

LEGEND

---	NEW PIPING, FIXTURES, ETC.
---	COLD WATER PIPING
---	HOT WATER PIPING
---	HOT WATER RETURN PIPING
---	PLUMBING VENT PIPING
---	SAN
---	SANITARY PIPING (UNDERGROUND)
---	PD
---	PUMP DISCHARGE PIPING
---	UPD
---	UNDERGROUND PUMP DISCHARGE PIPING
---	ST
---	STORM PIPING
---	ST (UNDERGROUND)
---	UNINTERRUPTIBLE GAS PIPING
---	UG
---	UNINTERRUPTIBLE GAS PIPING (UNDERGROUND)
---	W
---	WATER SERVICE PIPING
---	F
---	FIRE PROTECTION PIPING
---	SP
---	SPRINKLER PIPING
---	SPRINKLER HEAD
---	FLOW DIRECTION WITHIN PIPE
---	CLEANOUT
---	CLEANOUT DECK PLATE
---	SHUT-OFF VALVE
---	COMBINATION BALANCING & SHUT-OFF VALVE
---	OS & Y VALVE
---	OS & Y VALVE WITH TAMPER SWITCH
---	CHECK VALVE
---	GAS SHUT OFF COCK
---	SIDEWALL SPRINKLER HEAD
---	PIPE CONNS. (BOTTOM: TOP 45 OR 90; PIPE UP)
---	PLUMBING FIXTURE IDENTIFICATION
---	BACKFLOW PREVENTER APPURTENANCE IDENTIFICATION
---	P.C.
---	PLUMBING CONTRACTOR
---	G.C.
---	GENERAL CONTRACTOR
---	HVAC
---	HVAC CONTRACTOR
---	VTR
---	VENT THRU ROOF
---	FAI
---	FRESH AIR INTAKE
---	FD
---	FLOOR DRAIN
---	PRV
---	PRESSURE REDUCING VALVE
---	CIRCULATOR PUMP IDENTIFICATION
---	SUMP PUMP IDENTIFICATION
---	HOT WATER HEATER IDENTIFICATION
---	POINT OF CONNECTION
---	DRAWING, DETAIL, SECTION NUMBER
---	SECTION IDENTIFICATION

NEW COMMUNITY SCHOOL AT THE ST DENIS SITE
YONKERS JOINT SCHOOL CONSTRUCTION BOARD
121 McLean Avenue
Yonkers, NY 10705

KG+D listen imagine build
ARCHITECTS PC
285 MAIN STREET MOUNT KISCO, NEW YORK, 10549
P914.686.5900 KGDARCHITECTS.COM

NY SED PROJECT CONTROL NO.
66-23-00-01-0-346-001

CONSTRUCTION DOCUMENTS

BGA
BARILE GALLAGHER & ASSOCIATES
CONSULTING ENGINEERS
99 MARBLE AVE. PLEASANTVILLE, NY 10570
914.326.0099 GENERAL@BGA-ENG.COM WWW.BGA-ENG.COM

LIST OF BACKFLOW PREVENTER APPURTENANCES

MARK	DESCRIPTION
1	RESILIENT SEATED GATE VALVE
2	TAMPER PROOF RESILIENT SEATED GATE VALVE WITH TAMPER SWITCH
3	STRAINER
4	4" RPZ BACKFLOW PREVENTER - WATTS SERIES 909
5	WATER METER (PER WATER DEPARTMENT)
6	2" TEST OUTLET VALVE
7	PRESSURE REDUCING VALVE
8	AIR GAP (JR SMITH 3955)
9	FUNNEL (JR SMITH 3811)
10	8" DOUBLE CHECK DETECTOR ASSEMBLY-WATTS SERIES 709 DCDA

GENERAL NOTES - BACKFLOW PREVENTER:

- LOCATION OF BACKFLOW DEVICES SHALL HAVE ADEQUATE HEAT AND LIGHT.
- BACKFLOW DEVICES SHALL BE PROTECTED FROM FLOODING.
- BACKFLOW DEVICES AND WATER METER SHALL BE TESTED AFTER INSTALLATION.
- OWNER SHALL ARRANGE FOR BACKFLOW DEVICES TO BE TESTED ANNUALLY BY A CERTIFIED TESTER.
- ANY REVISIONS OR ALTERATION OF THESE PLANS WITHOUT THE EXPRESSED WRITTEN CONSENT OF THE SIGNING ENGINEER IS A VIOLATION OF SECTION 7209 OF THE NEW YORK STATE EDUCATION LAW.

BACKFLOW PREVENTER FILING REQUIREMENTS

A. THIS CONTRACTOR SHALL BE RESPONSIBLE FOR HIRING A LICENCED ENGINEER TO FILE ALL APPLICATIONS, PERMITS AND FILING FEES WITH THE AUTHORITIES HAVING JURISDICTION OVER THE WORK.

B. THE FOLLOWING LIST SERVES AS THE MINIMUM FILING REQUIREMENTS. FAILURE TO LIST ANY ITEM DOES NOT RELIEVE THE CONTRACTOR FROM FULFILLING THAT REQUIREMENT.

- CERTIFICATE OF RESOLUTION OF LETTER OF AUTHORIZATION FROM OWNER/USER TO AUTHORIZE LICENCED PROFESSIONAL TO EXECUTE FILING.
- PREPARE AND SUBMIT FORM DOB-347 WITH PLANS, PROFESSIONAL ENGINEERS REPORT AND SPECIFICATIONS WITH ENGINEER'S SEAL, FILE WITH HEALTH DEPARTMENT AND WATER DEPARTMENT.
- FILING FEES, PER DEVCE.
- EVIDENCE OF CONFORMANCE TO NEW YORK STATE SANITARY CODE, PART 5 AND CHAPTER 873 OF THE LAWS OF WESTCHESTER COUNTY.

PLUMBING FIXTURE SCHEDULE

MARK	DESCRIPTION	BRANCH SIZE			
		W	V	F	C
A1	WALL MOUNTED WATER CLOSET (FLUSH VALVE)	4"	2"	-	1"
A2	WALL MOUNTED WATER CLOSET (FLUSH VALVE) (HANDICAPPED)	4"	2"	-	1"
A3	FLOOR MOUNTED WATER CLOSET (FLUSH VALVE) (HANDICAPPED)	4"	2"	-	1"
A4	FLOOR MOUNTED CHILDS WATER CLOSET (FLUSH VALVE)	4"	2"	-	1"
B1	SINGLE SINK UNIT (HANDICAPPED)	1-1/2"	1-1/2"	1/2"	1/2"
B2	DOUBLE SINK UNIT (HANDICAPPED)	1-1/2"	1-1/2"	1/2"	1/2"
B3	TRIPPLE SINK UNIT (HANDICAPPED)	1-1/2"	1-1/2"	1/2"	1/2"
B4	COUNTERTOP CLASSROOM SINK (HANDICAPPED)	1-1/2"	1-1/2"	1/2"	1/2"
B5	MAKER SPACE SINK	1-1/2"	1-1/2"	1/2"	1/2"
B6	HEALTH SUITE SINK (HANDICAPPED)	1-1/2"	1-1/2"	1/2"	1/2"
B7	ART SINK (SINGLE)	1-1/2"	1-1/2"	1/2"	1/2"
B8	FACULTY SINK (HANDICAPPED)	1-1/2"	1-1/2"	1/2"	1/2"
B9	MUSIC ROOM SINK	1-1/2"	1-1/2"	1/2"	1/2"
B10	PRE-K/ K SINK	1-1/2"	1-1/2"	1/2"	1/2"
C	URINAL - WALL MOUNTED	3"	2"	-	1/2"
D1	SINGLE WATER COOLER (HANDICAPPED) W/ BOTTLE FILL	2"	1-1/2"	-	1/2"
D2	DOUBLE WATER COOLER (HANDICAPPED) W/ BOTTLE FILL	2"	1-1/2"	-	1/2"
D3	DOUBLE BOTTLE FILLING STATION	2"	1-1/2"	-	1/2"
E	MOP RECEPTOR	3"	3"	3/4"	3/4"
F	SHOWER	2"	1-1/2"	1/2"	1/2"
G1	LABORATORY COUNTER MOUNTED SINK	2"	1-1/2"	-	1/2"
G2	LABORATORY COUNTER MOUNTED SINK (TEACHERS)	2"	1-1/2"	1/2"	1/2"
H	EYE WASH	2"	1-1/2"	1/2"	1/2"

BUILDING STRUCTURE FIREPROOFING:

THE BUILDING STRUCTURE WILL BE PROTECTED BY 2" FIREPROOFING THROUGHOUT. THIS CONTRACTOR SHALL ISSUE COORDINATION DRAWINGS ACCORDING TO THE STRICT SCHEDULE OUTLINED IN THE FRONT END DOCUMENTS. ALL HANGERS FOR PIPING, CONDUIT, DUCTWORK, EQUIPMENT, ETC. MUST BE IN PLACE BEFORE FIREPROOFING TAKES PLACE. THE INSTALLATION OF HANGERS AFTER THE FACT THAT REQUIRES THE RE-APPLICATION OF FIREPROOFING WILL BE AT THE EXPENSE OF THIS CONTRACTOR.

BASEMENT WATERPROOFING:

REFER TO STRUCTURAL DRAWINGS AND ARCHITECTURAL DRAWINGS FOR SLAB/ WALL THICKNESS AND PENETRATION DETAILS. COORDINATE WITH G.C.

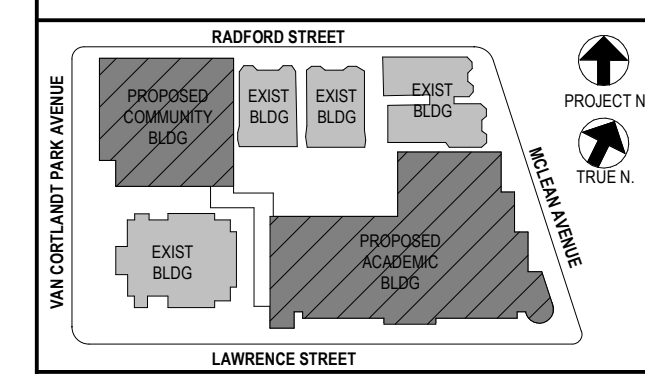

NOTE: ALL LOCAL DESIGN ARRANGEMENTS ARE INDICATED OR REPRESENTED BY THIS DRAWING AND ARE THE PROPERTY OF THE ARCHITECT. ANY CHANGES TO THE DESIGN, ARRANGEMENTS OR PLANS SHALL BE USED BY OR DISCLOSED TO ANY PURPOSE WHATSOEVER WITHOUT THE WRITTEN PERMISSION OF KG+D.

WRITTEN DIMENSIONS ON THIS DRAWING SHALL HAVE PRECEDENCE OVER SCALED DIMENSIONS. CONTRACTOR SHALL VERIFY ALL ACTUAL DIMENSIONS AND CONDITIONS ON THE JOB AND THE ARCHITECT MUST BE NOTIFIED OF ANY VARIATIONS FROM DIMENSIONS AND CONDITIONS SHOWN. SHOP DETAILS MUST BE SUBMITTED TO THIS OFFICE FOR APPROVAL BEFORE PROCEEDING WITH FABRICATION.

ALTERATIONS BY ANY PERSON IN ANY WAY OF ANY ITEM CONTAINED ON THIS DOCUMENT, UNLESS ACTING UNDER THE DIRECTION OF THE LICENCED ARCHITECT, ENGINEER, PROFESSIONAL DESIGNER OR REGISTERED PROFESSIONAL ENGINEER, IS A VIOLATION OF TITLE 16, SECTION 17-05 OF NEW YORK STATE LAW. COPYRIGHT © 2022 KG+D ARCHITECTS, PC. ALL RIGHTS RESERVED.

Professional Seal

No.	Date	Issue
5	01/13/2022	CONFORMED SET
4	12/01/2021	ADDENDUM 3
3	11/01/2021	ISSUED TO BID
2	07/14/2021	CONSTRUCTION DOCS-NYS&D
1	12/15/2020	DESIGN DEVELOPMENT

Legend, Schedule, Notes and Basement Floor Plumbing Plan

Job No. 2019-1026 Date 11/19/20
Scale AS NOTED Drawn / Checked BGA/ BGA
Sheet Number

P200

BEFORE FABRICATION THIS CONTRACTOR SHALL VERIFY ALL MEASUREMENTS AND CONDITIONS ON JOB AND COORDINATE HIS WORK WITH THE WORK OF ALL OTHER CONTRACTORS

NEW COMMUNITY SCHOOL AT THE ST DENIS SITE

YONKERS JOINT SCHOOL CONSTRUCTION BOARD
121 McLean Avenue
Yonkers, NY 10705

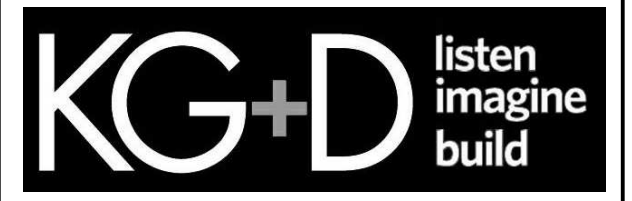

KG+D . ARCHITECTS PC
285 MAIN STREET MOUNT KISCO, NEW YORK, 10549
P.914.666.5900 KGDARCHITECTS.COM

NY SED PROJECT CONTROL NO.
66-23-00-01-0-346-001

CONSTRUCTION DOCUMENTS



BARILE GALLAGHER & ASSOCIATES
CONSULTING ENGINEERS
99 MARBLE AVE. PLEASANTVILLE, NY 10570
P.914.268.0099 GENERAL@BGA-ENG.COM WWW.BGA-ENG.COM

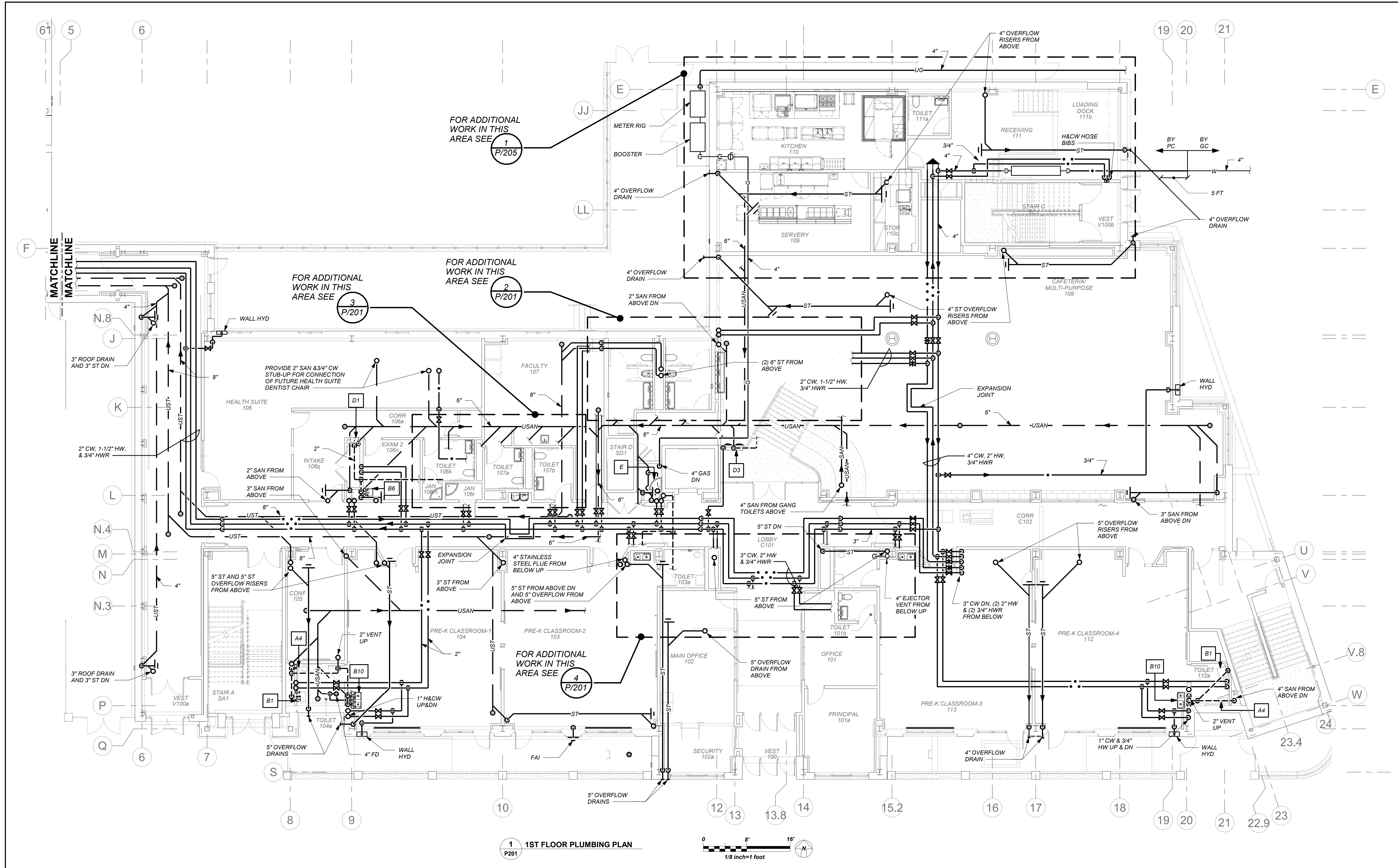

1 1ST FLOOR PLUMBING PLAN
P201

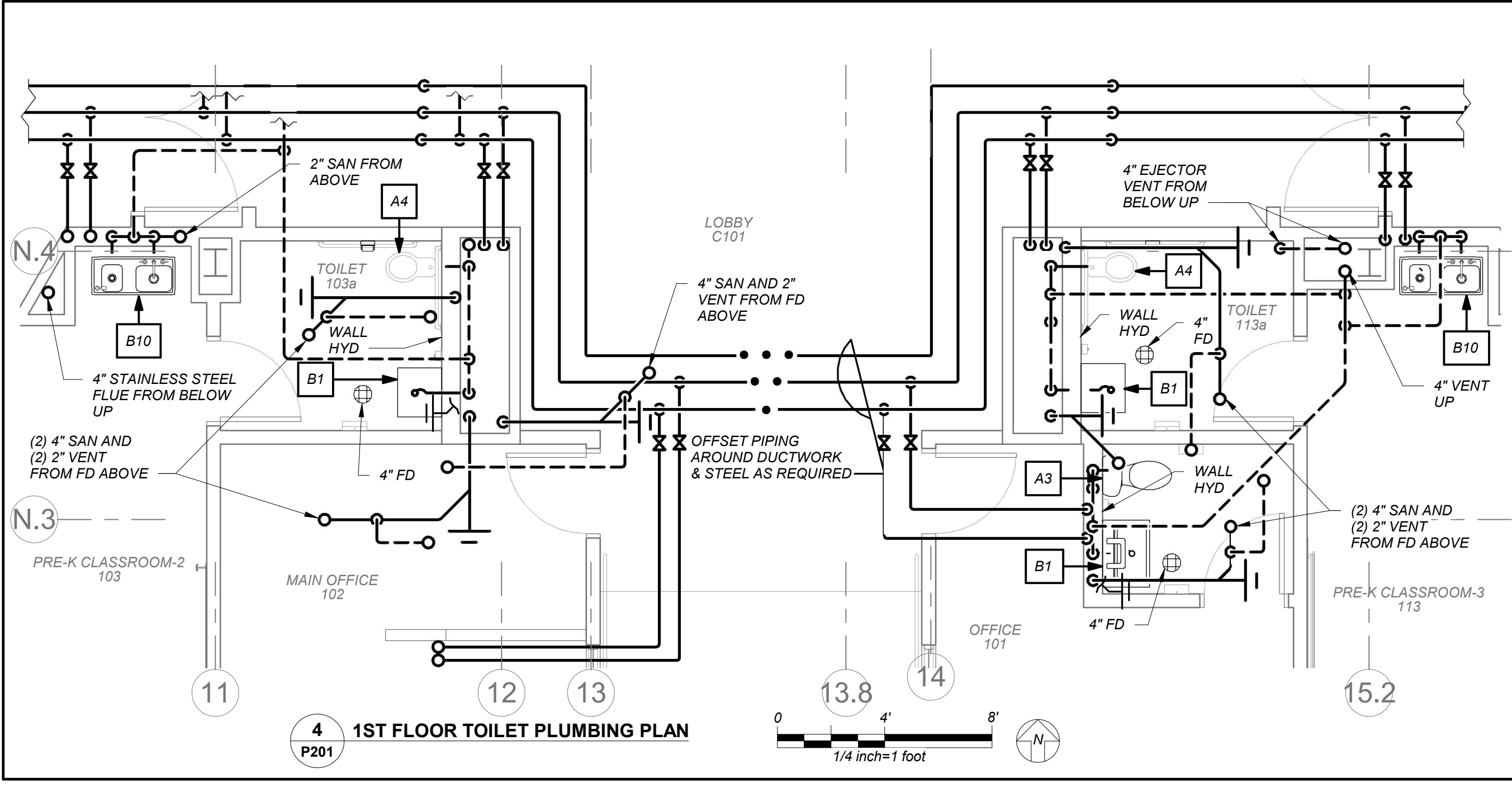
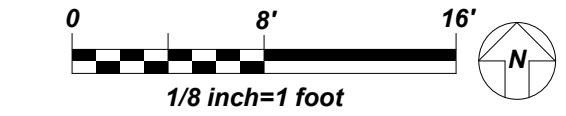

4 1ST FLOOR TOILET PLUMBING PLAN
P201

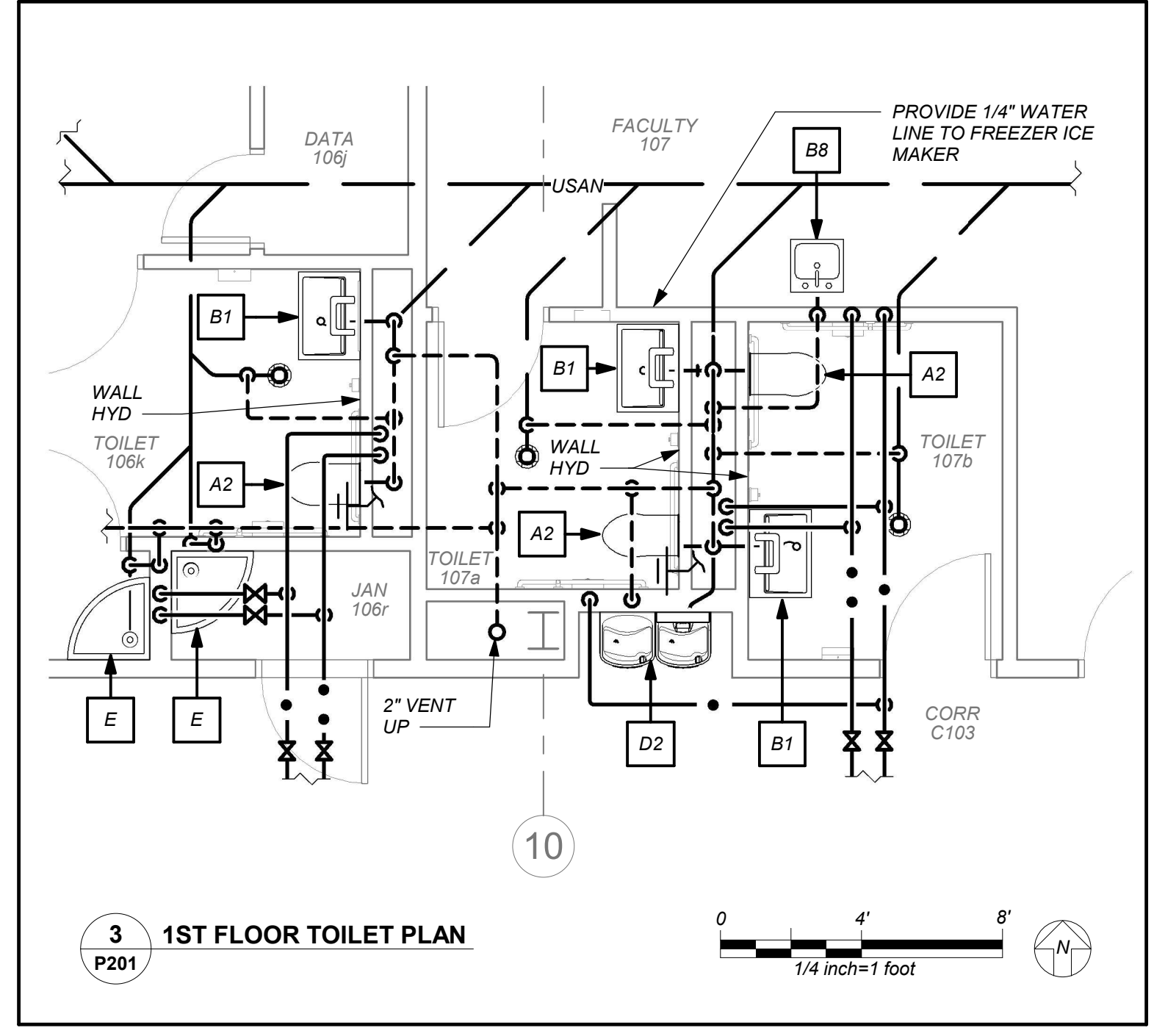
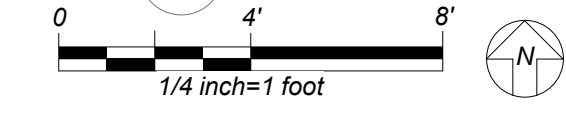

3 1ST FLOOR TOILET PLAN
P201

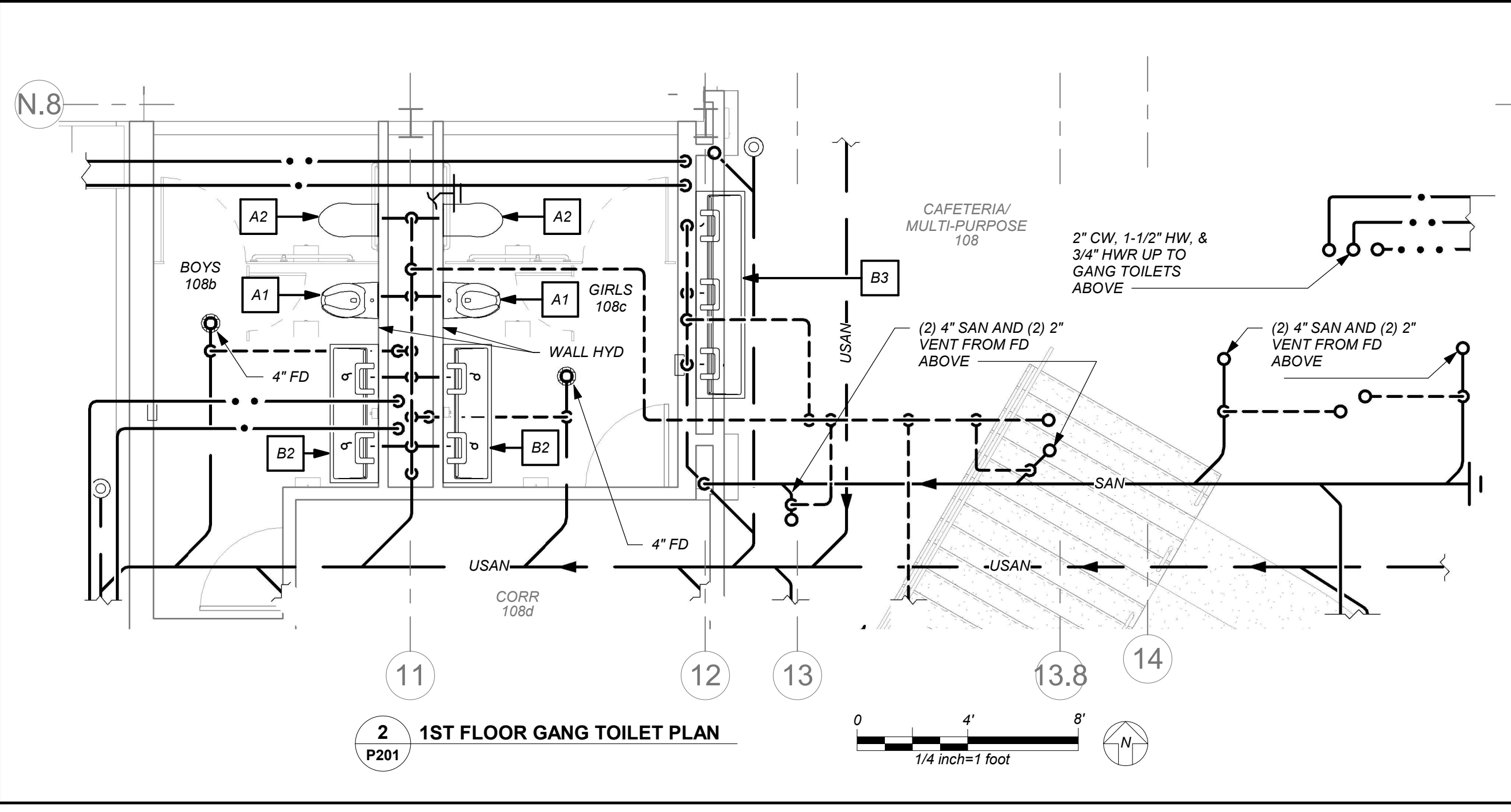
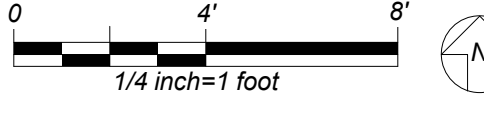

2 1ST FLOOR GANG TOILET PLAN
P201

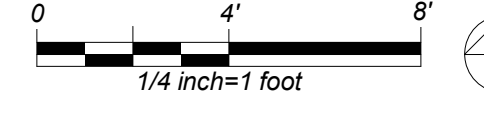

NOTE: ALL LOCAL, REGIONAL, STATEMENTS AND PLANS INDICATED OR REPRESENTED BY THIS DRAWING ARE OWNED BY AND ARE THE PROPERTY OF ANKER GARDNER & SHAWSON ARCHITECTS, P.C. THESE ARCHITECTS HAVE CREATED FOR USE ON THIS PROJECT. NONE OF SUCH IDEAS, DESIGNS, ARRANGEMENTS OR PLANS SHALL BE USED BY OR DISCLOSED TO ANY PURPOSE WHATSOEVER WITHOUT THE WRITTEN PERMISSION OF ANKER GARDNER & SHAWSON ARCHITECTS, P.C.

WRITTEN DIMENSIONS ON THIS DRAWING SHALL HAVE PRECEDENCE OVER UNLabeled DIMENSIONS. CONTRACTOR SHALL VERIFY ALL ACTUAL DIMENSIONS AND CONDITIONS ON THE JOB AND THE ARCHITECT MUST BE NOTIFIED OF ANY VARIATIONS FROM DIMENSIONS AND CONDITIONS SHOWN. SHOP DETAILS MUST BE SUBMITTED TO THIS OFFICE FOR APPROVAL BEFORE PROCEEDING WITH FABRICATION.

ALTERATIONS BY ANY PERSON, IN ANY WAY, OF ANY ITEM CONTAINED ON THIS DOCUMENT, UNLESS ACTING UNDER THE DIRECTION OF THE LICENSED ARCHITECT, WHOSE PROFESSIONAL SEAL IS AFFIXED HERETO, IS A VIOLATION OF TITLE 16, SECTION 16-150 OF NEW YORK STATE LAW. COPYRIGHT ANKER GARDNER & SHAWSON ARCHITECTS, P.C. ALL RIGHTS RESERVED.

Professional Seal

4	01/13/2022	CONFORMED SET
3	11/01/2021	ISSUED TO BID
2	07/14/2021	CONSTRUCTION DOCS-NYSED
1	12/15/2020	DESIGN DEVELOPMENT
No.	Date	Issue

Sheet Title
1st Floor Plan

Job No. 2019-1026 Date 11/18/20
Scale AS NOTED Drawn / Checked BGA/BGA
Sheet Number

P201

NEW COMMUNITY SCHOOL AT THE ST DENIS SITE

YONKERS JOINT SCHOOL CONSTRUCTION BOARD
121 McLean Avenue
Yonkers, NY 10705

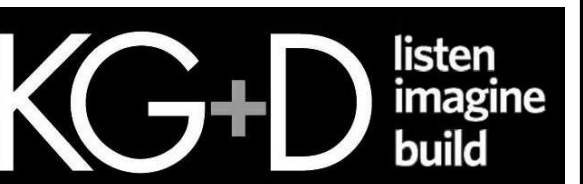

KG+D . ARCHITECTS PC
285 MAIN STREET MOUNT KISCO, NEW YORK, 10549
P.914.686.5900 KGDARCHITECTS.COM

NY SED PROJECT CONTROL NO.
66-23-00-01-0-346-001

CONSTRUCTION DOCUMENTS



BARILE GALLAGHER & ASSOCIATES

CONSULTING ENGINEERS
99 MARBLE AVE. PLEASANTVILLE, NY 10570
914.238.0099 GENERAL@BGA-ENG.COM WWW.BGA-ENG.COM

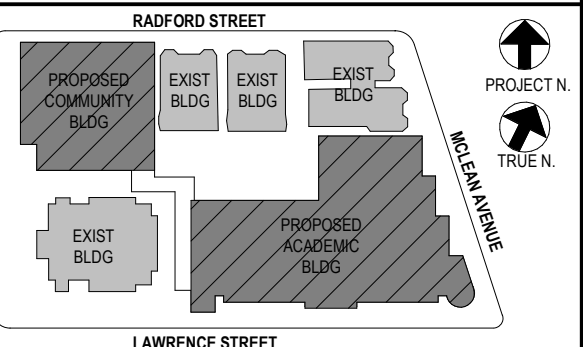

NOTE: ALL LOCAL ZONING, ORDINANCES AND RULES INDICATED OR REPRESENTED BY THIS DRAWING ARE OWNED BY AND ARE THE PROPERTY OF ANEXER GARBERT & ASSOCIATES ARCHITECTS PC. THESE ARRANGEMENTS AND CONDITIONS ON THE JOB AND THE ARCHITECT MUST BE NOTIFIED OF ANY VARIATIONS FROM DIMENSIONS AND CONDITIONS SHOWN. IF ANY VARIATIONS OR PLANS SHALL BE USED BY OR DISCLOSED TO ANY PURPOSE WHATSOEVER WITHOUT THE WRITTEN PERMISSION OF (G&A).

WRITTEN DIMENSIONS ON THIS DRAWING SHALL HAVE PRECEDENCE OVER UNLABLED DIMENSIONS. CONTRACTOR SHALL VERIFY ALL ACTUAL DIMENSIONS AND CONDITIONS ON THE JOB AND THE ARCHITECT MUST BE NOTIFIED OF ANY VARIATIONS FROM DIMENSIONS AND CONDITIONS SHOWN. IF ANY VARIATIONS OR PLANS SHALL BE USED BY OR DISCLOSED TO ANY PURPOSE WHATSOEVER WITHOUT THE WRITTEN PERMISSION OF (G&A).

ALTERATIONS BY ANY PERSON IN ANY WAY OF ANY ITEM CONTAINED ON THIS DOCUMENT, UNLESS ACTING UNDER THE DIRECTION OF THE LICENSED ARCHITECT, ENGINEER, PROFESSIONAL DESIGNER OR PROFESSIONAL CONSULTANT, IS A VIOLATION OF TITLE 16, SECTION 2301 OF THE NEW YORK STATE LAW. COPYRIGHT © 2022 BY ANEXER GARBERT & ASSOCIATES ARCHITECTS PC. ALL RIGHTS RESERVED.

Professional Seal

No.	Date	Issue
4	01/13/2022	CONFORMED SET
3	11/01/2021	ISSUED TO BID
2	07/14/2021	CONSTRUCTION DOCS-NYS&D
1	12/15/2020	DESIGN DEVELOPMENT

No.	Date	Issue

Sheet Title
2nd Floor Plan

Job No. 2019-1026 Date 11/16/20
Scale AS NOTED Drawn / Checked BGA/BGA

Sheet Number
P202

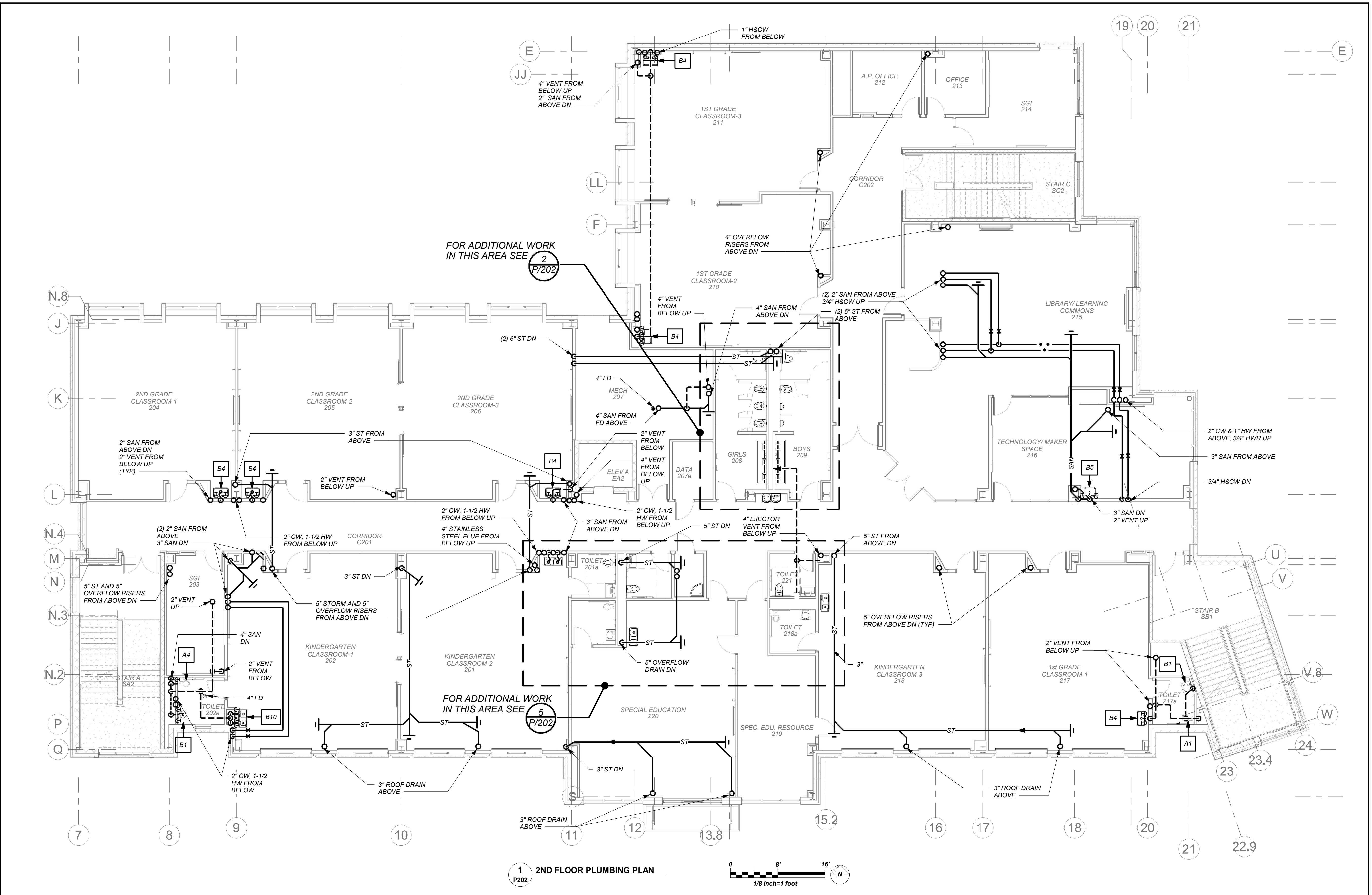

1 2ND FLOOR PLUMBING PLAN
P202
1/8 inch=1 foot

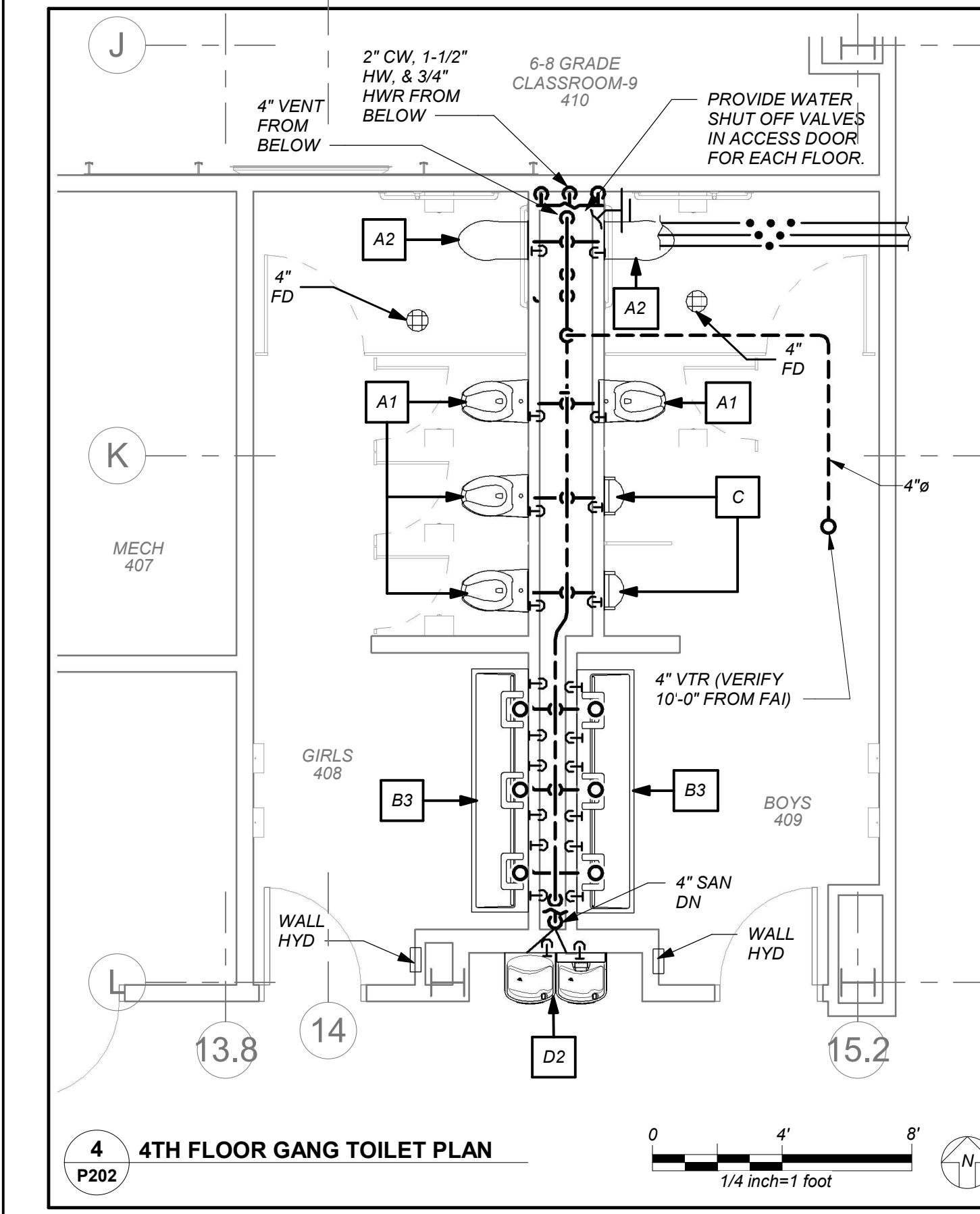

4 4TH FLOOR GANG TOILET PLAN
P202
1/4 inch=1 foot

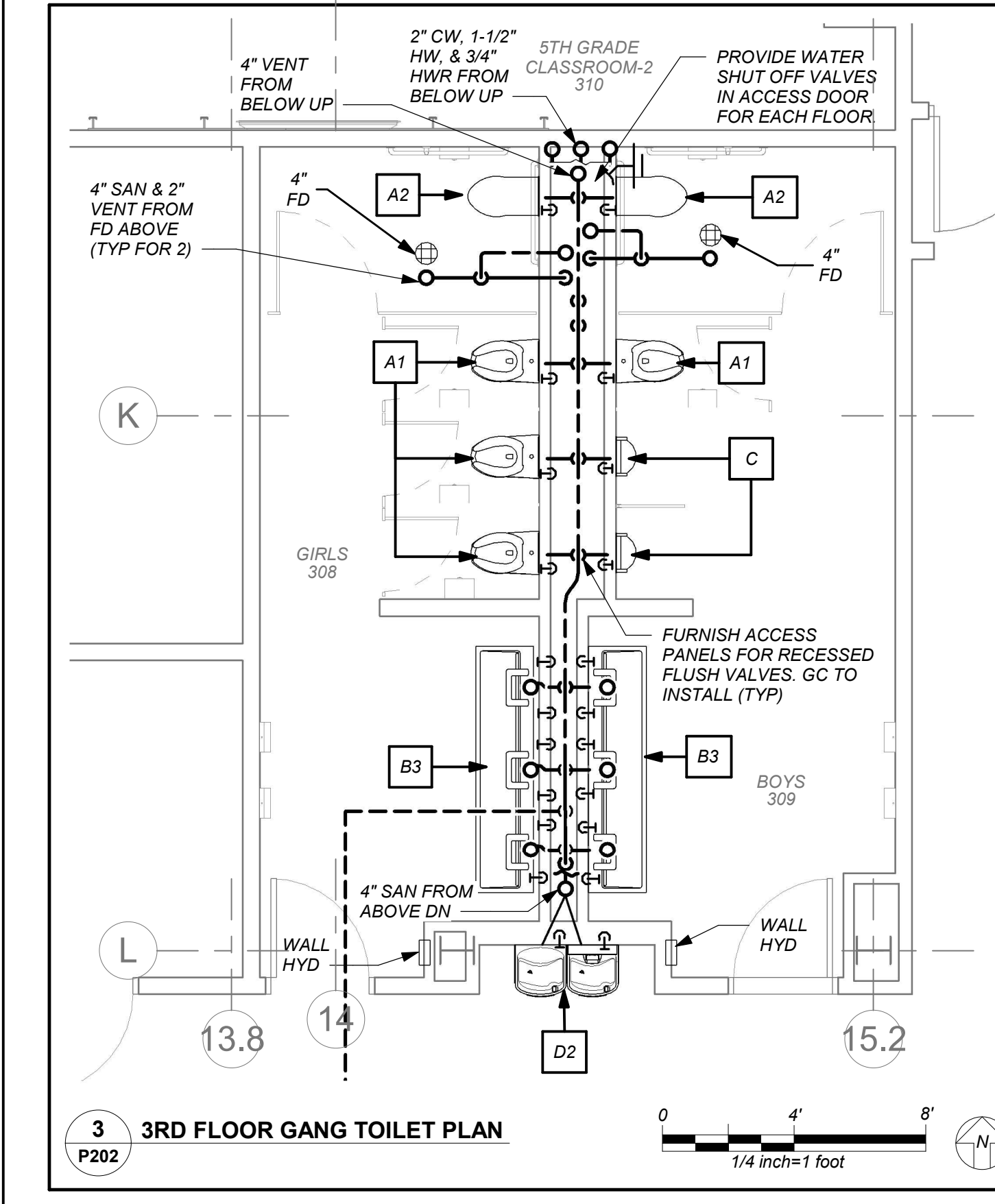

3 3RD FLOOR GANG TOILET PLAN
P202
1/4 inch=1 foot

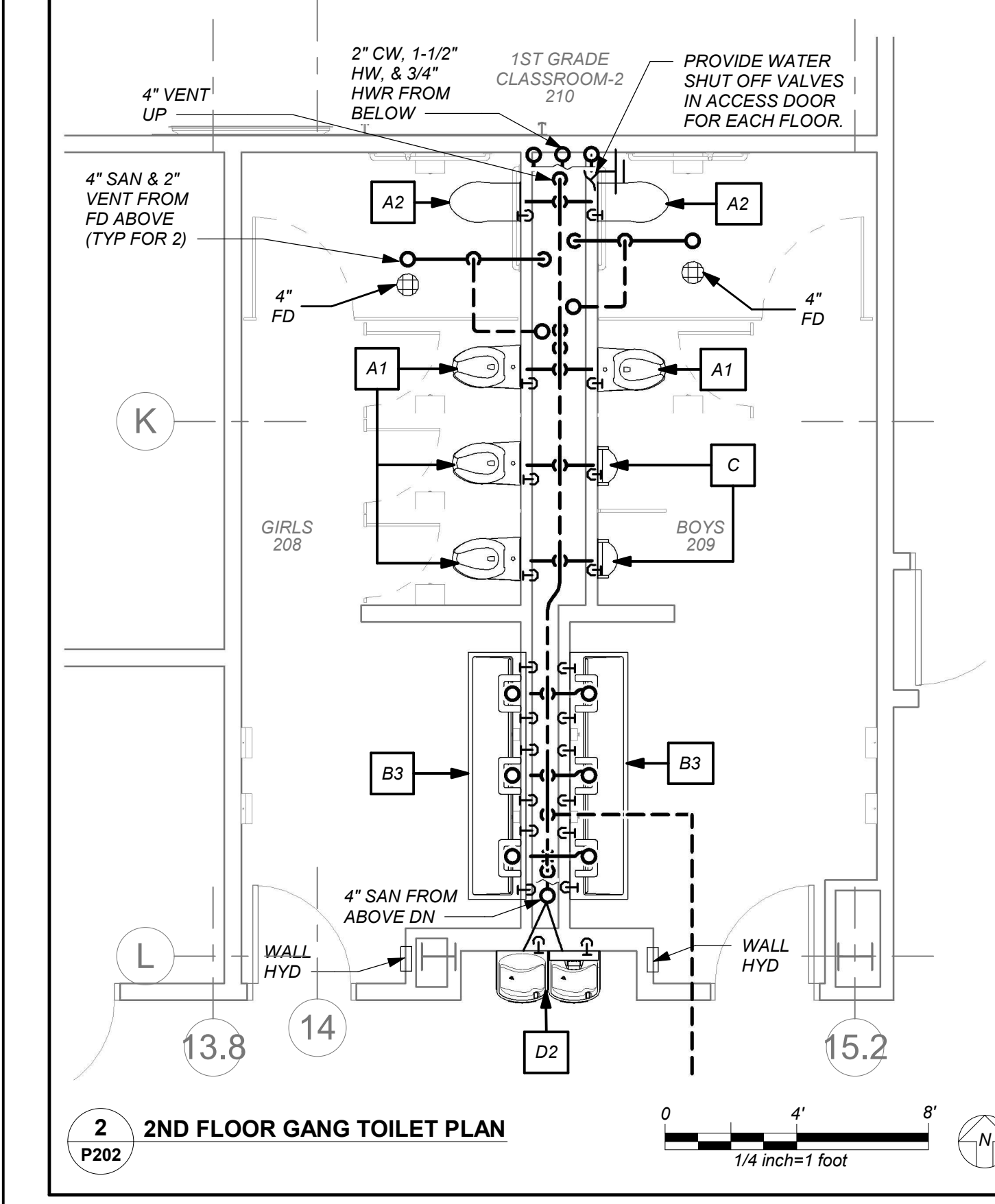

2 2ND FLOOR GANG TOILET PLAN
P202
1/4 inch=1 foot

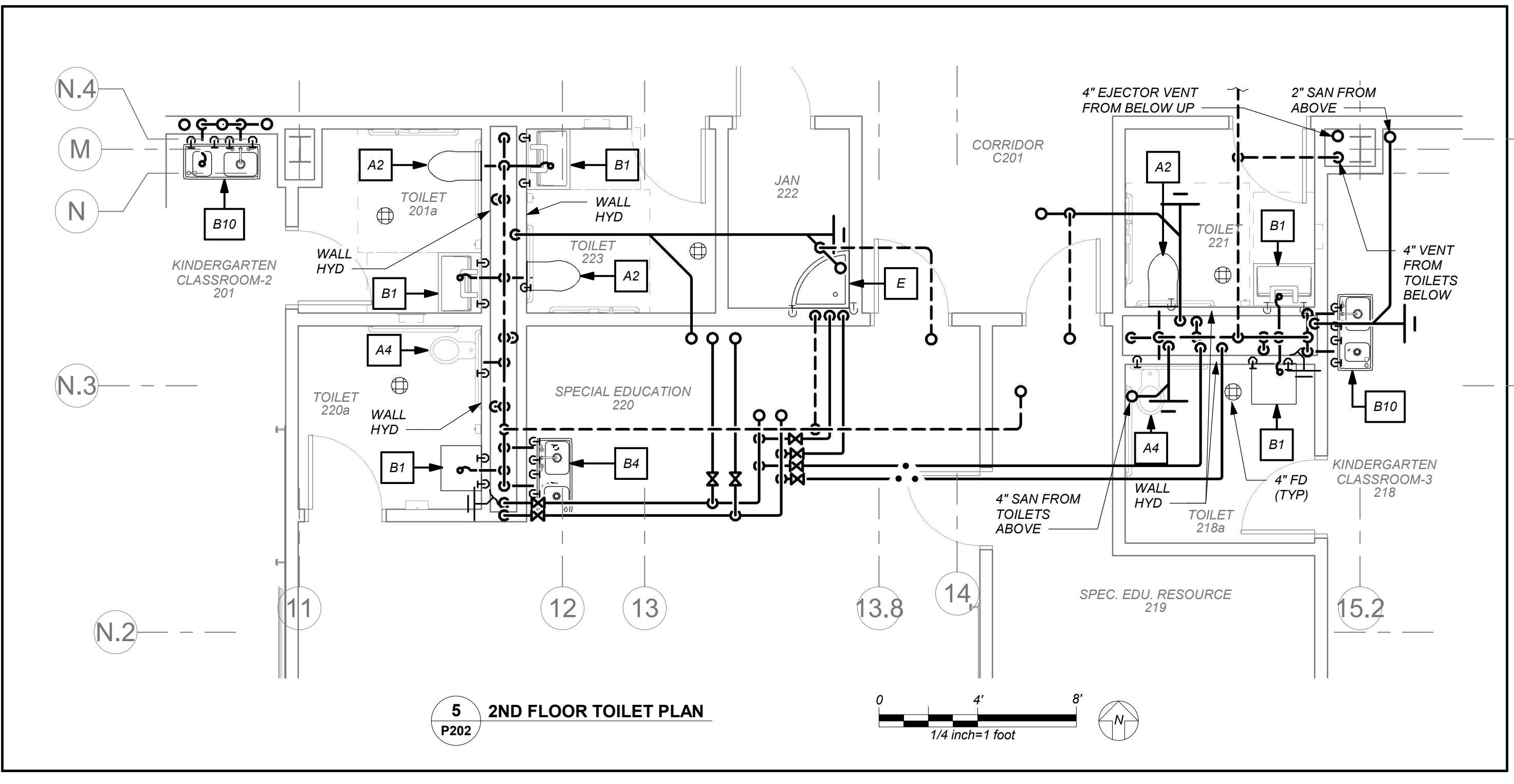

5 2ND FLOOR TOILET PLAN
P202
1/4 inch=1 foot

BEFORE FABRICATION THIS CONTRACTOR SHALL VERIFY ALL MEASUREMENTS AND CONDITIONS ON JOB AND COORDINATE HIS WORK WITH THE WORK OF ALL OTHER CONTRACTORS

NEW COMMUNITY SCHOOL AT THE ST DENIS SITE

YONKERS JOINT SCHOOL CONSTRUCTION BOARD
121 McLean Avenue
Yonkers, NY 10705



KG+D . ARCHITECTS PC
285 MAIN STREET MOUNT KISCO, NEW YORK, 10549
P-914.666.5900 KGDARCHITECTS.COM

NY SED PROJECT CONTROL NO.
66-23-00-01-0-346-001

CONSTRUCTION DOCUMENTS



BARILE GALLAGHER & ASSOCIATES
CONSULTING ENGINEERS
99 MARBLE AVE. PLASANTVILLE, NY 10570
914.326.0099 GENERAL@BGA-ENG.COM WWW.BGA-ENG.COM

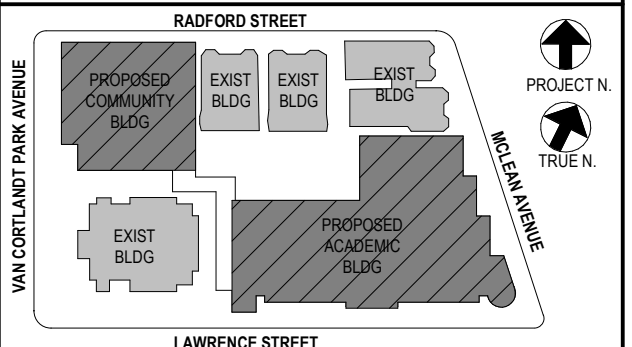

NOTE: ALL LOCAL, REGIONAL, ARRANGEMENTS AND PLANS INDICATED OR REPRESENTED BY THIS DRAWING ARE OWNED BY AND ARE THE PROPERTY OF ANKER GARBETT & ASSOCIATES ARCHITECTS PC. THESE ARRANGEMENTS OR PLANS SHALL BE USED BY OR DISCLOSED TO ANY PURPOSE WHATSOEVER WITHOUT THE WRITTEN PERMISSION OF ANKER GARBETT & ASSOCIATES ARCHITECTS PC.

WRITTEN DIMENSIONS ON THIS DRAWING SHALL HAVE PRECEDENCE OVER UNLabeled DIMENSIONS. CONTRACTOR SHALL VERIFY ALL ACTUAL DIMENSIONS AND CONDITIONS ON THE JOB AND THE ARCHITECT MUST BE NOTIFIED OF ANY VARIATIONS FROM DIMENSIONS AND CONDITIONS SHOWN. SHOP DETAILS MUST BE SUBMITTED TO THIS OFFICE FOR APPROVAL BEFORE PROCEEDING WITH FABRICATION.

ALTERATIONS BY ANY PERSON IN ANY WAY OF ANY ITEM CONTAINED ON THIS DOCUMENT, UNLESS ACTING UNDER THE DIRECTION OF THE LICENSED ARCHITECT, WHOSE PROFESSIONAL SEAL IS AFFIXED HERETO, IS A VIOLATION OF TITLE 16, SECTION 17-1.5 OF NEW YORK STATE LAW. COPYRIGHT ANKER GARBETT & ASSOCIATES ARCHITECTS PC. ALL RIGHTS RESERVED.

Professional Seal

No.	Date	Issue
4	01/13/2022	CONFORMED SET
3	11/01/2021	ISSUED TO BID
2	07/14/2021	CONSTRUCTION DOCS-NYSED
1	12/15/2020	DESIGN DEVELOPMENT

Sheet Title

3rd Floor Plan

Job No. 2019-1026 Date 11/18/20

Scale AS NOTED Drawn / Checked BGA / BGA

Sheet Number

P203

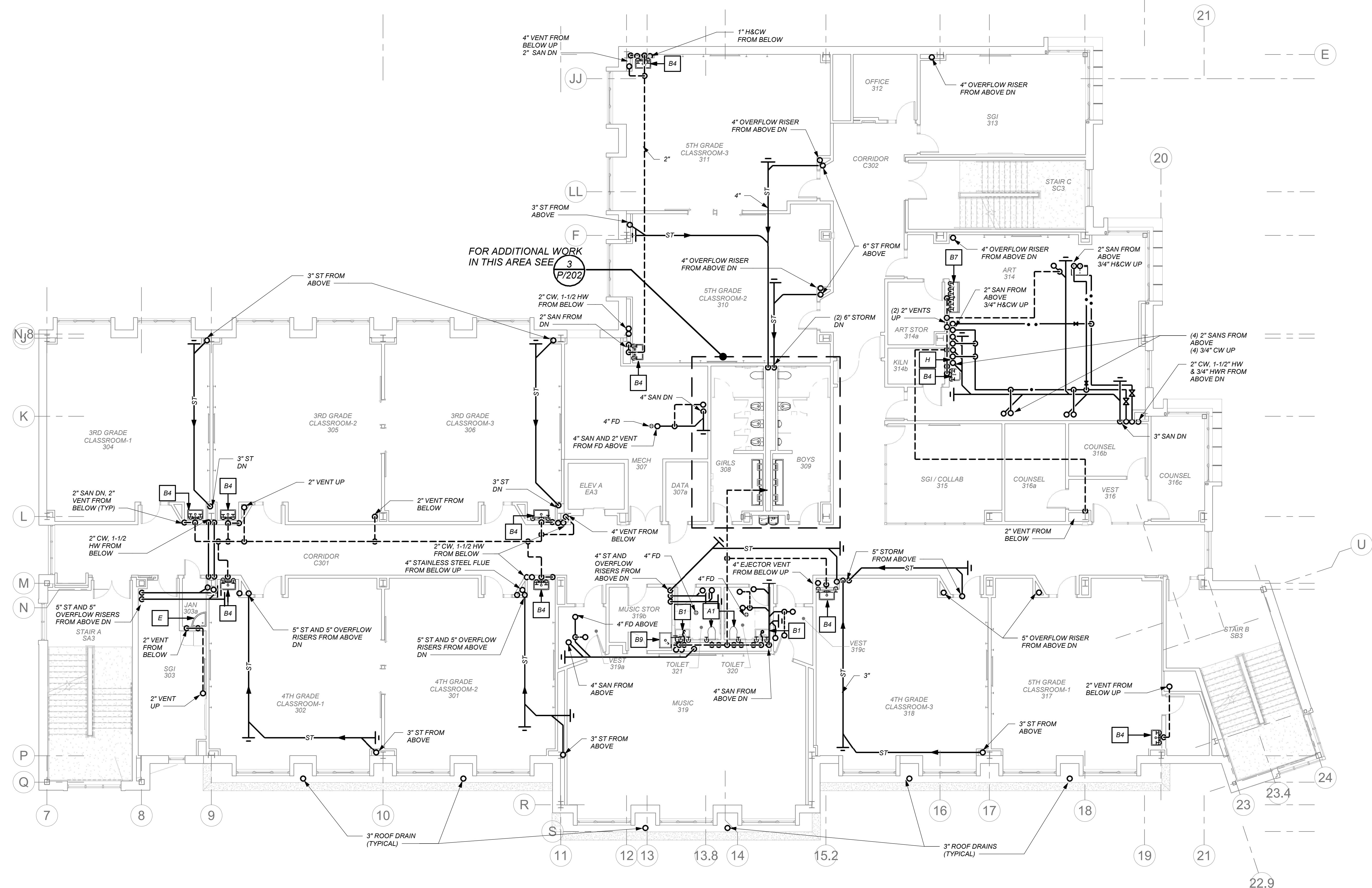

FOR ADDITIONAL WORK IN THIS AREA SEE P/202

1 3RD FLOOR PLUMBING PLAN
P203

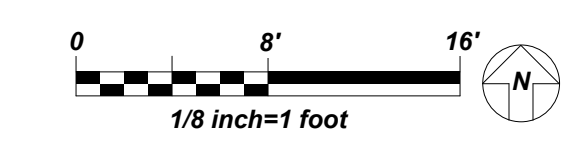

BEFORE FABRICATION THIS CONTRACTOR SHALL VERIFY ALL MEASUREMENTS AND CONDITIONS ON JOB AND COORDINATE HIS WORK WITH THE WORK OF ALL OTHER CONTRACTORS

NEW COMMUNITY SCHOOL AT THE ST DENIS SITE

YONKERS JOINT SCHOOL CONSTRUCTION BOARD
121 McLean Avenue
Yonkers, NY 10705

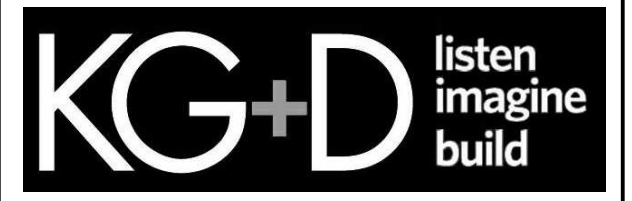

KG+D . ARCHITECTS PC
285 MAIN STREET MOUNT KISCO, NEW YORK, 10549
P-914.686.5900 KGDARCHITECTS.COM

NY SED PROJECT CONTROL NO.
66-23-00-01-0-346-001

CONSTRUCTION DOCUMENTS



BARILE GALLAGHER & ASSOCIATES

CONSULTING ENGINEERS
99 MARBLE AVE. PLEASANTVILLE, NY 10570
914.326.0099 GENERAL@BGA-ENG.COM WWW.BGA-ENG.COM

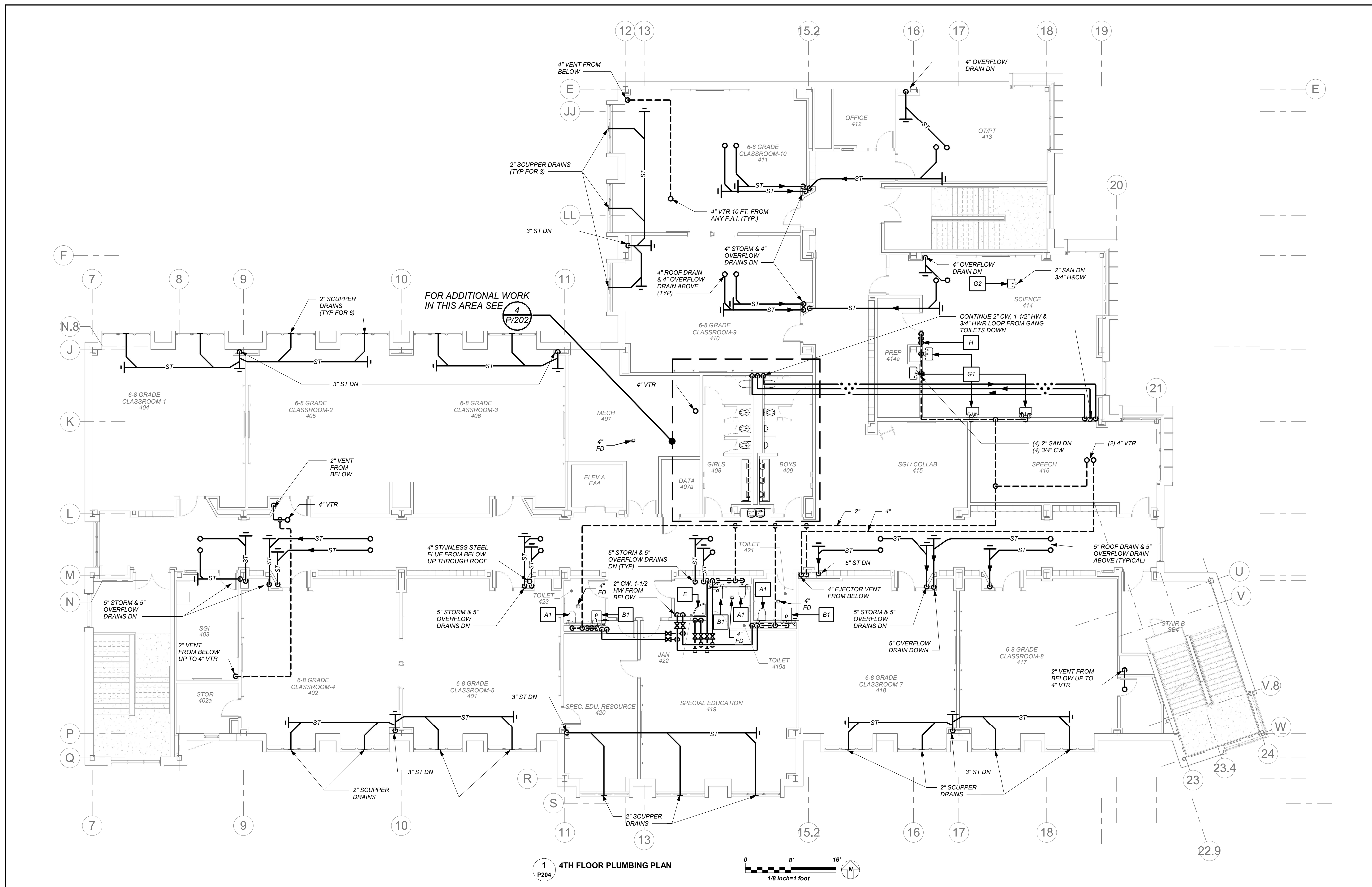

1 4TH FLOOR PLUMBING PLAN
P204

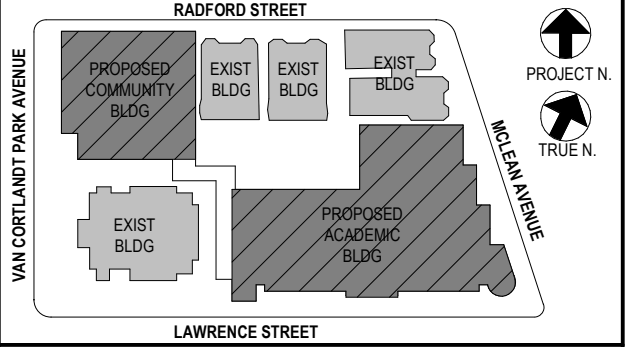
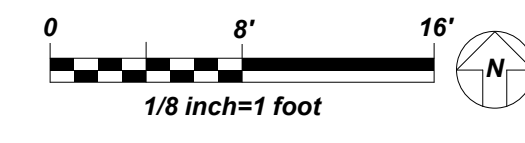

NOTE: ALL LOCAL ZONING ARRANGEMENTS ARE PLANNED AND INDICATED OR REPRESENTED BY THIS DRAWING AND ARE THE PROPERTY OF ANKER GARDNER & SHAWSON ARCHITECTS PC. THESE ARRANGEMENTS ARE CREATED FOR USE ON THIS PROJECT. NONE OF SUCH ZONING, DESIGN, ARRANGEMENTS OR PLANS SHALL BE USED BY OR DISCLOSED TO ANY PURPOSE WHATSOEVER WITHOUT THE WRITTEN PERMISSION OF AGAD.

WRITTEN DIMENSIONS ON THIS DRAWING SHALL HAVE PRECEDENCE OVER SCALED DIMENSIONS. CONTRACTOR SHALL VERIFY ALL ACTUAL DIMENSIONS AND CONDITIONS ON THE JOB AND THE ARCHITECT MUST BE NOTIFIED OF ANY VARIATIONS FROM DIMENSIONS AND CONDITIONS SHOWN. SHOP DETAILS MUST BE SUBMITTED TO THIS OFFICE FOR APPROVAL BEFORE PROCEEDING WITH FABRICATION.

ALTERATIONS BY ANY PERSON IN ANY WAY OF ANY ITEM CONTAINED ON THIS DOCUMENT, UNLESS ACTING UNDER THE DIRECTION OF THE LICENSED ARCHITECT, WHOSE PROFESSIONAL SEAL IS AFFIXED HERETO, IS A VIOLATION OF TITLE 24, SECTION 24-155 OF NEW YORK STATE LAW. COPYRIGHT ANKER GARDNER & SHAWSON ARCHITECTS ENGINEERS, PC. ALL RIGHTS RESERVED.

Professional Seal

No.	Date	Issue
4	01/13/2022	CONFORMED SET
3	11/01/2021	ISSUED TO BID
2	07/14/2021	CONSTRUCTION DOCS-NYS&D
1	12/15/2020	DESIGN DEVELOPMENT

Sheet Title	
4th Floor Plan	
Job No.	2019-1026
Date	11/18/20
Scale	AS NOTED
Drawn / Checked	BGA / BGA
Sheet Number	
P204	

BEFORE FABRICATION THIS CONTRACTOR SHALL VERIFY ALL MEASUREMENTS AND CONDITIONS ON JOB AND COORDINATE HIS WORK WITH THE WORK OF ALL OTHER CONTRACTORS

NEW COMMUNITY SCHOOL AT THE ST DENIS SITE

YONKERS JOINT SCHOOL CONSTRUCTION BOARD
121 McLean Avenue
Yonkers, NY 10705

KG+D listen imagine build
ARCHITECTS PC
285 MAIN STREET MOUNT KISCO, NEW YORK, 10549
P-914.666.5900 KGDARCHITECTS.COM

NY SED PROJECT CONTROL NO.
66-23-00-01-0-346-001

CONSTRUCTION DOCUMENTS

bga
BARILE GALLAGHER & ASSOCIATES
CONSULTING ENGINEERS
39 MARBLE AVE. PLEASANTVILLE, NY 10570
914.236.0099 GENERAL@BGA-ENG.COM WWW.BGA-ENG.COM

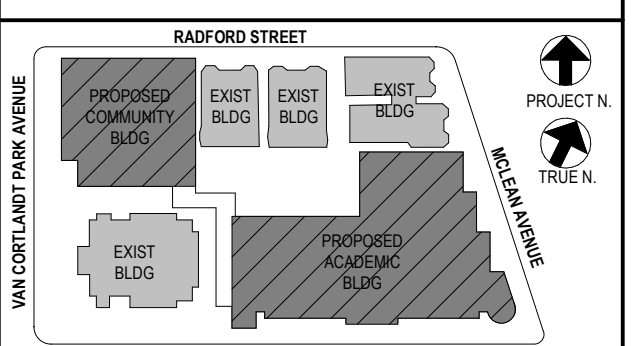

NOTE: ALL LOCAL ORDINANCES, ORDINANCES AND REGULATIONS ARE INDICATED OR REPRESENTED BY THIS DRAWING AND ARE THE PROPERTY OF THE YONKERS JOINT SCHOOL CONSTRUCTION BOARD. THESE ARRANGEMENTS AND CONDITIONS ON THE JOB AND THE ARCHITECT MUST BE NOTIFIED OF ANY VARIATIONS FROM DIMENSIONS AND CONDITIONS SHOWN. THIS DRAWING MUST BE SUBMITTED TO THE OFFICE FOR APPROVAL BEFORE PROCEEDING WITH FABRICATION.

ALTERATIONS BY ANY PERSON IN ANY WAY OF ANY ITEM CONTAINED ON THIS DOCUMENT, UNLESS ACTING UNDER THE DIRECTION OF THE LICENSED ARCHITECT, ENGINEER, PROFESSIONAL SEAL, IS HEREBY NOTIFIED AS A VIOLATION OF TITLE 16, SECTION 16-155 OF NEW YORK STATE LAW. COPYRIGHT © BARILE GALLAGHER & ASSOCIATES, ENGINEERS, P.C. ALL RIGHTS RESERVED.

Professional Seal

MARK	DESCRIPTION
1	RESILIENT SEATED GATE VALVE
2	TAMPER PROOF RESILIENT SEATED GATE VALVE WITH TAMPER SWITCH
3	STRAINER
4	4" RPZ BACKFLOW PREVENTER - WATTS SERIES LF909
5	WATER METER (PER WATER DEPARTMENT)
6	2" TEST OUTLET VALVE
7	PRESSURE REDUCING VALVE
8	12" FUNNEL (JR SMITH 3811)
9	8" DOUBLE CHECK DETECTOR ASSEMBLY-WATTS SERIES LF709 DCDA

No.	Date	Issue
5	01/13/2022	CONFORMED SET
4	12/10/2021	ADDENDUM 4
3	11/01/2021	ISSUED TO BID
2	07/14/2021	CONSTRUCTION DOCS-NYS&D
1	12/15/2020	DESIGN DEVELOPMENT

Sheet Title: 1st Floor Kitchen Plan

Job No.: 2019-1026 Date: 06/10/21

Scale: AS NOTED Drawn / Checked: BGA/BGA

Sheet Number: P205

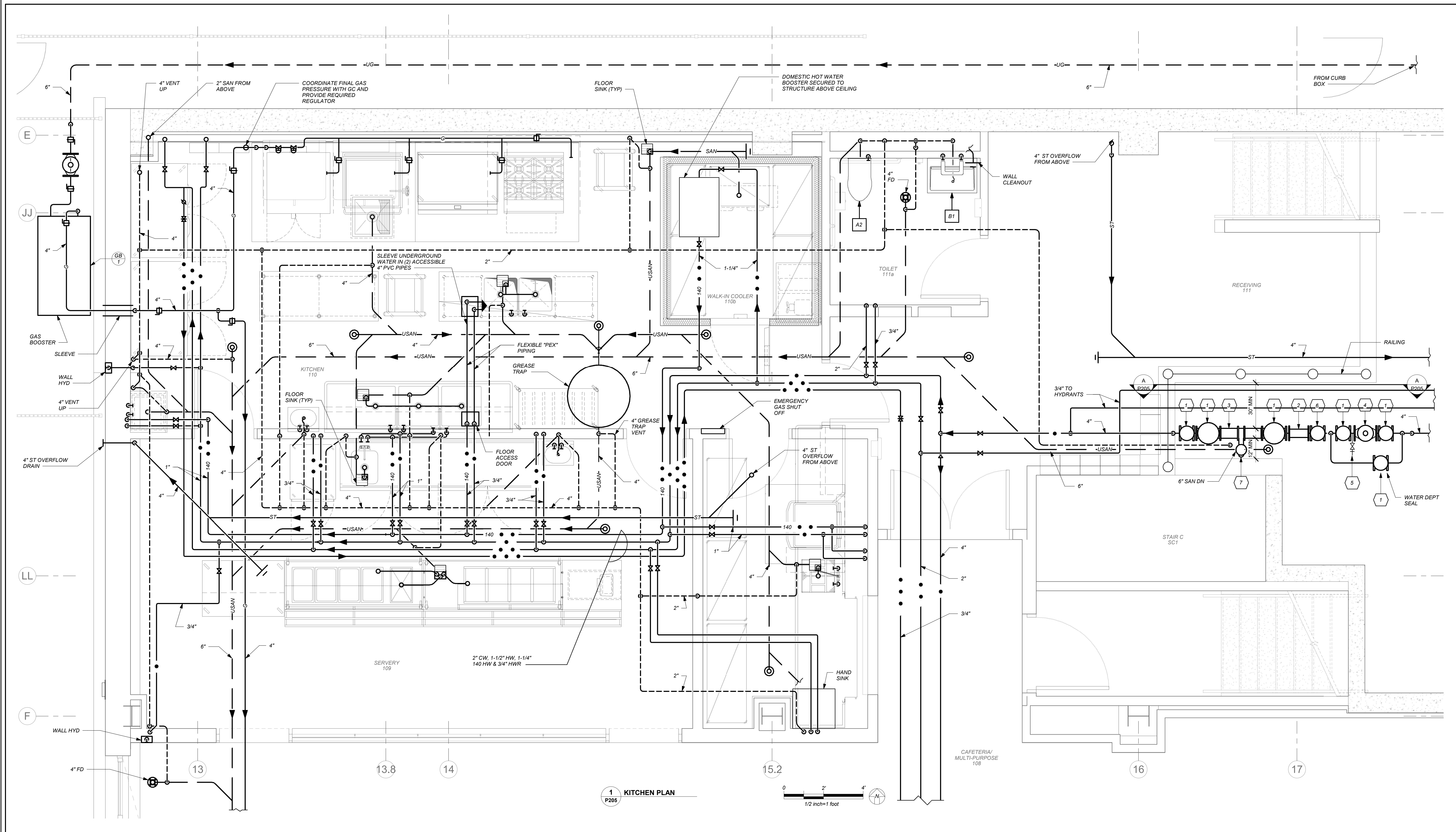

1 KITCHEN PLAN
P205

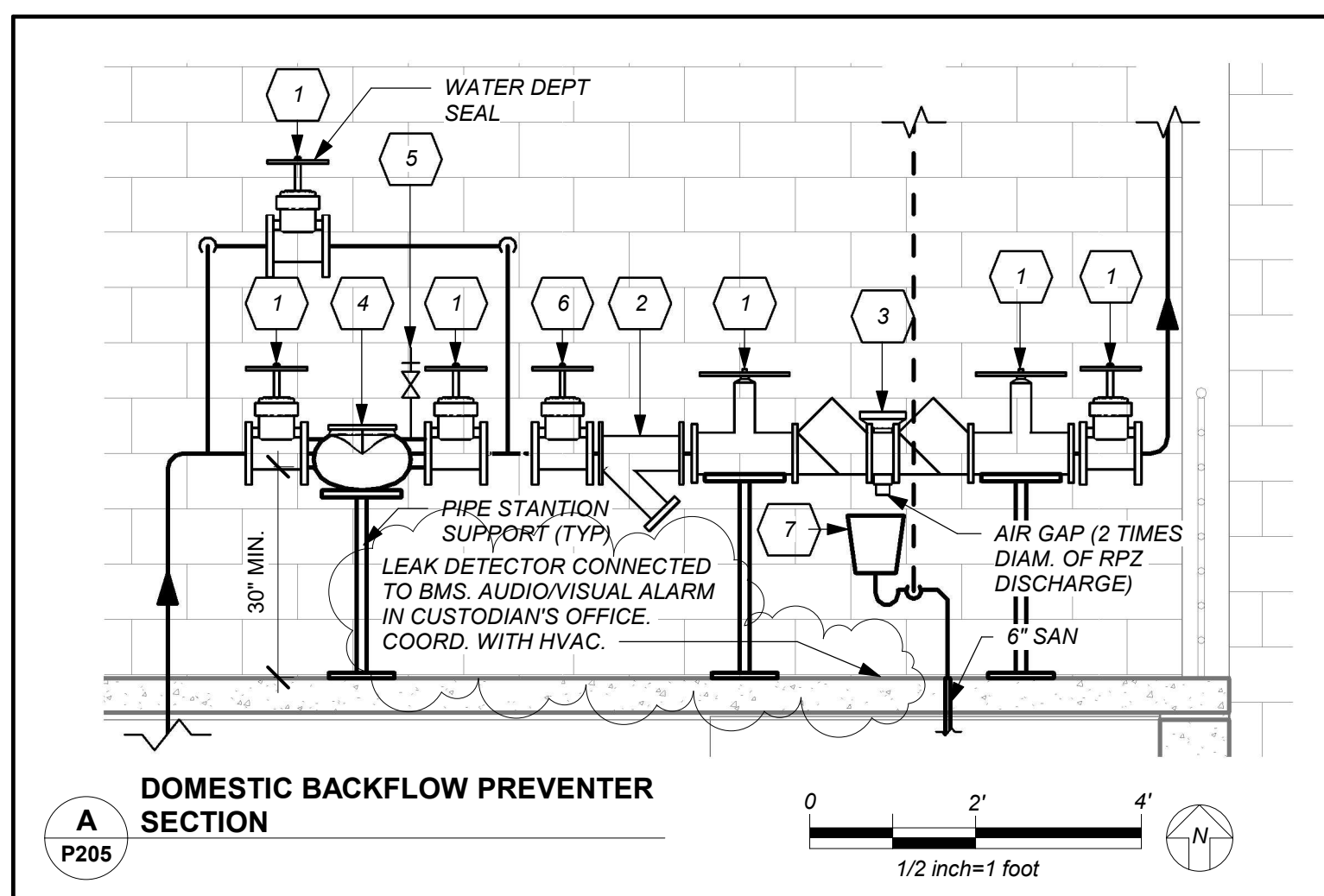
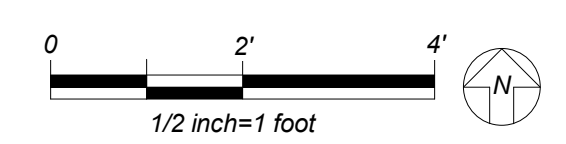

A DOMESTIC BACKFLOW PREVENTER SECTION
P205

- GENERAL NOTES:**
1. LOCATION OF BACKFLOW DEVICES SHALL HAVE ADEQUATE HEAT AND LIGHT.
 2. BACKFLOW DEVICES SHALL BE PROTECTED FROM FLOODING.
 3. BACKFLOW DEVICES AND WATER METER SHALL BE TESTED AFTER INSTALLATION.
 4. OWNER SHALL ARRANGE FOR BACKFLOW DEVICES TO BE TESTED ANNUALLY BY A CERTIFIED TESTER.
 5. ANY REVISIONS OR ALTERATION OF THESE PLANS WITHOUT THE EXPRESSED WRITTEN CONSENT OF THE SIGNING ENGINEER IS A VIOLATION OF SECTION 2209 OF THE NEW YORK STATE EDUCATION LAW.

- BACKFLOW PREVENTER FILING REQUIREMENTS**
- A. THIS CONTRACTOR SHALL BE RESPONSIBLE FOR HIRING A LICENSED ENGINEER TO FILE ALL APPLICATIONS, PERMITS AND FILING FEES WITH THE AUTHORITIES HAVING JURISDICTION OVER THE WORK.
- B. THE FOLLOWING LIST SERVES AS THE MINIMUM FILING REQUIREMENTS. FAILURE TO LIST ANY ITEM DOES NOT RELIEVE THE CONTRACTOR FROM FULFILLING THAT REQUIREMENT.
1. CERTIFICATE OF RESOLUTION OF LETTER OF AUTHORIZATION FROM OWNER/USER TO AUTHORIZE LICENSED PROFESSIONAL TO EXECUTE FILING.
 2. PREPARE AND SUBMIT FORM DOH-347 WITH PLANS, PROFESSIONAL ENGINEERS REPORT AND SPECIFICATIONS WITH ENGINEER'S SEAL. FILE WITH HEALTH DEPARTMENT AND WATER DEPARTMENT.
 3. FILING FEES, PER DEVICE.
 4. EVIDENCE OF CONFORMANCE TO NEW YORK STATE SANITARY CODE, PART 5 AND CHAPTER 873 OF THE LAWS OF WESTCHESTER COUNTY.

SIMPLEX PACKAGED GAS BOOSTER SYSTEM SCHEDULE

MARK	LOCATION	BOOSTER INFORMATION AND PERFORMANCE			BOOSTER MOTOR INFORMATION				
		MODEL + FEATURES	MAX FLOW CFH	ADDED BOOST INCHES WC	RPM	HP	VOLTS	PHASE	CYCLES
GB-1	OUTDOOR	E101-PHC-S-NYC-PCFM-REG-GLD-TRNS- COMPLETE WITH PRESSURE COMPENSATED FLOW MODULE, MODE R CONTROLS, OUTLET PRESSURE REGULATOR, AUTO ON-OFF BASE ON BUILDING DEMAND, TOTAL VENTLESS SYSTEM 2" INLET/OUTLET, OUTDOOR STEEL GAS LEAK DETECTION WITH SAFETY SHUT OFF VALVE, TRANSCLOSURE WITH LOCKING DOORS, ALL PER WRITTEN SPECIFICATIONS	1,100	10	3450	1/4	120	1	60

REFER TO FOOD SERVICE DRAWINGS FOR ADDITIONAL PLUMBING WORK UNDER THIS CONTRACT.

BEFORE FABRICATION THIS CONTRACTOR SHALL VERIFY ALL MEASUREMENTS AND CONDITIONS ON JOB AND COORDINATE HIS WORK WITH THE WORK OF ALL OTHER CONTRACTORS

NEW COMMUNITY SCHOOL AT THE ST DENIS SITE
 YONKERS JOINT SCHOOL CONSTRUCTION BOARD
 121 McLEAN AVENUE
 YONKERS, NY 10705

KG+D listen imagine build
 KG+D . ARCHITECTS PC
 385 MAIN STREET MOUNT KISCO, NEW YORK, 10549
 P:914.666.5900 KGDARCHITECTS.COM

NY SED PROJECT CONTROL NO.
 66-23-00-01-0-346-001

CONSTRUCTION DOCUMENTS

bga
 BARILE GALLAGHER & ASSOCIATES
 CONSULTING ENGINEERS
 39 MARBLE AVE PLEASANTVILLE, NY 10780
 P:914.328.0600 GENERAL@BGA-ENG.COM WWW.BGA-ENG.COM

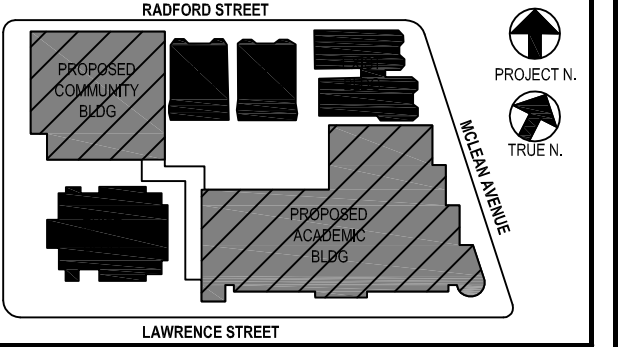

NOTE: ALL LEGAL DEEDS, EASEMENTS AND PLANNING REGULATIONS OR REPRESENTED BY THIS DRAWING ARE OWNED BY AND ARE THE PROPERTY OF BARILE GALLAGHER & ASSOCIATES, INC. (BGA) AND WERE CREATED FOR USE ON THIS PROJECT. NONE OF SUCH LEGAL ARRANGEMENTS OR PLANS SHALL BE USED BY OR DECISION TO ANY PURPOSE WHATSOEVER WITHOUT THE WRITTEN PERMISSION OF BGA.

WRITTEN COMMENTS ON THIS DRAWING SHALL HAVE PRECEDENCE OVER SCALE DIMENSIONS. CONTRACTOR SHALL VERIFY ALL ACTUAL DIMENSIONS AND CONDITIONS ON THE JOB AND THE ARCHITECT MUST BE NOTIFIED OF ANY VARIATIONS FROM DIMENSIONS AND CONDITIONS SHOWN. SUCH DETAILS MUST BE SUBMITTED TO THIS OFFICE FOR APPROVAL BEFORE PROCEEDING WITH FABRICATION.

ALTERATIONS BY ANY PERSON IN ANY WAY OF ANY ITEM CONTAINED ON THIS DOCUMENT UNLESS ACTING UNDER THE DIRECTION OF THE LICENSED ARCHITECT WHOSE PROFESSIONAL SEAL IS APPROVED HEREIN, IS A VIOLATION OF TITLE 19, SECTION 23-05 OF NEW YORK STATE LAW.

COPYRIGHT 2021 BARILE GALLAGHER & ASSOCIATES, ARCHITECTS & ENGINEERS, PC. ALL RIGHTS RESERVED.

Professional Seal

5	01/13/2022	CONFORMED SET
4	12/10/2021	BID ADDENDUM #4
3	11/01/2021	ISSUED TO BID
2	07/14/2021	CONSTRUCTION DOCS-NYS19
1	12/15/2020	DESIGN DEVELOPMENT

No. Date Issue

SITE PLAN

Job No. 2019-1026 Date 11/18/20
 Scale AS NOTED Drawn / Checked BGA/BGA

Sheet Number
P206

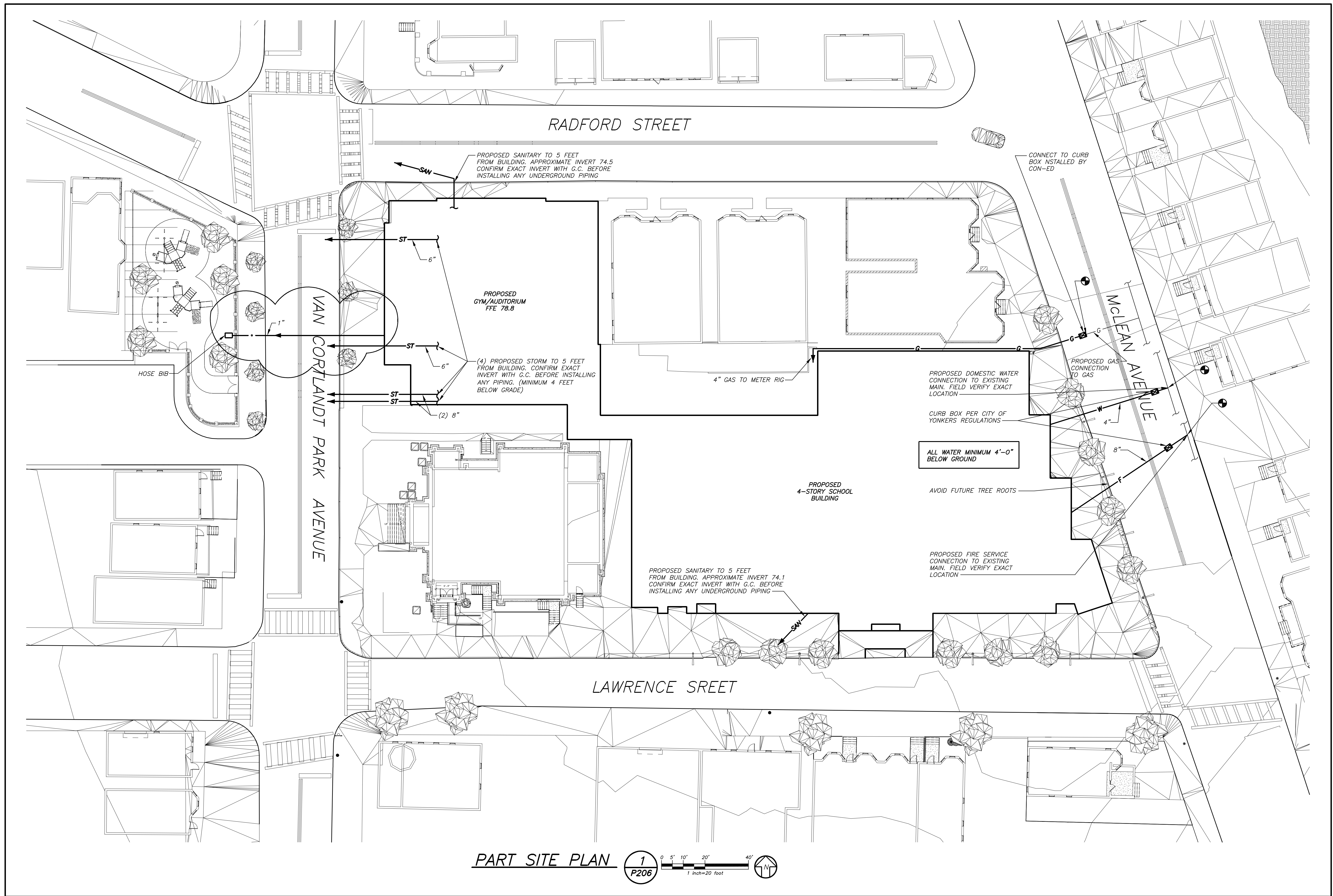

PART SITE PLAN 1
 P206 0 5' 10' 20' 40'
 1 inch=20 feet

THIS CONTRACTOR SHALL OBTAIN AND PAY FOR ALL REQUIRED PERMITS FROM THE CITY OF YONKERS. INSTALL GAS AND WATER IN ACCORDANCE WITH ALL UTILITY COMPANY AND CITY REQUIREMENTS AND REGULATIONS. SEE CON-ED YELLOW BOOK. SEE CITY OF YONKERS "ENGINEERING FORMS" FOR METER, TAP, CONNECTIONS AND MISCELLANEOUS, ETC. FOR MORE INFORMATION. SEE FRONT END SPECIFICATION FOR SEPARATION OF CONTRACTOR'S RESPONSIBILITIES.

BEFORE FABRICATION THIS CONTRACTOR SHALL VERIFY ALL MEASUREMENTS AND CONDITIONS ON JOB AND COORDINATE HIS WORK WITH THE WORK OF ALL OTHER CONTRACTORS

NEW COMMUNITY SCHOOL AT THE ST DENIS SITE

YONKERS JOINT SCHOOL CONSTRUCTION BOARD
121 McLean Avenue
Yonkers, NY 10705



KG+D . ARCHITECTS PC
285 MAIN STREET MOUNT KISCO, NEW YORK, 10549
P.914.666.5900 KGDARCHITECTS.COM

NY SED PROJECT CONTROL NO.
66-23-00-01-0-346-001

CONSTRUCTION DOCUMENTS



BARILE GALLAGHER & ASSOCIATES

CONSULTING ENGINEERS
99 MARBLE AVE. PLEASANTVILLE, NY 10570
914.326.0099 GENERAL@BGA-ENG.COM WWW.BGA-ENG.COM

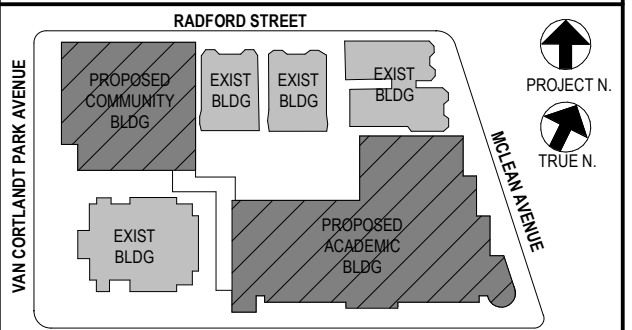

NOTE: ALL LOCAL ZONING, ORDINANCES AND REGULATIONS INDICATED OR REPRESENTED BY THIS DRAWING ARE OWNED BY AND ARE THE PROPERTY OF ANKER GARDNER & SHAWSON ARCHITECTS, P.C. THESE ARE HEREBY CREATED FOR USE ON THIS PROJECT. NONE OF SUCH LOCAL ORDINANCES, ARRANGEMENTS OR PLANS SHALL BE USED BY OR DISCLOSED TO ANY PURPOSE WHATSOEVER WITHOUT THE WRITTEN PERMISSION OF AGAD.

WRITTEN DIMENSIONS ON THIS DRAWING SHALL HAVE PRECEDENCE OVER SCALED DIMENSIONS. CONTRACTOR SHALL VERIFY ALL ACTUAL DIMENSIONS AND CONDITIONS ON THE JOB AND THE ARCHITECT MUST BE NOTIFIED OF ANY VARIATIONS FROM DIMENSIONS AND CONDITIONS SHOWN. SHOP DETAILS MUST BE SUBMITTED TO THIS OFFICE FOR APPROVAL BEFORE PROCEEDING WITH FABRICATION.

ALTERATIONS BY ANY PERSON IN ANY WAY OF ANY ITEM CONTAINED ON THIS DOCUMENT, UNLESS ACTING UNDER THE DIRECTION OF THE LICENSED ARCHITECT WHOSE PROFESSIONAL SEAL IS AFFIXED HERETO, IS A VIOLATION OF TITLE 16, SECTION 17-1.5 OF NEW YORK STATE LAW. COPYRIGHT ANKER GARDNER & SHAWSON ARCHITECTS & ENGINEERS, P.C. ALL RIGHTS RESERVED.

Professional Seal

No.	Date	Issue
5	01/13/2022	CONFORMED SET
4	12/10/2021	ADDENDUM 4
3	11/01/2021	ISSUED TO BID
2	07/14/2021	CONSTRUCTION DOCS-NYSED
1	12/15/2020	DESIGN DEVELOPMENT

Community Wing Gym Floor Plans

Job No. 2019-1026 Date 11/18/20

Scale AS NOTED Drawn / Checked BGA / BGA

Sheet Number

P210

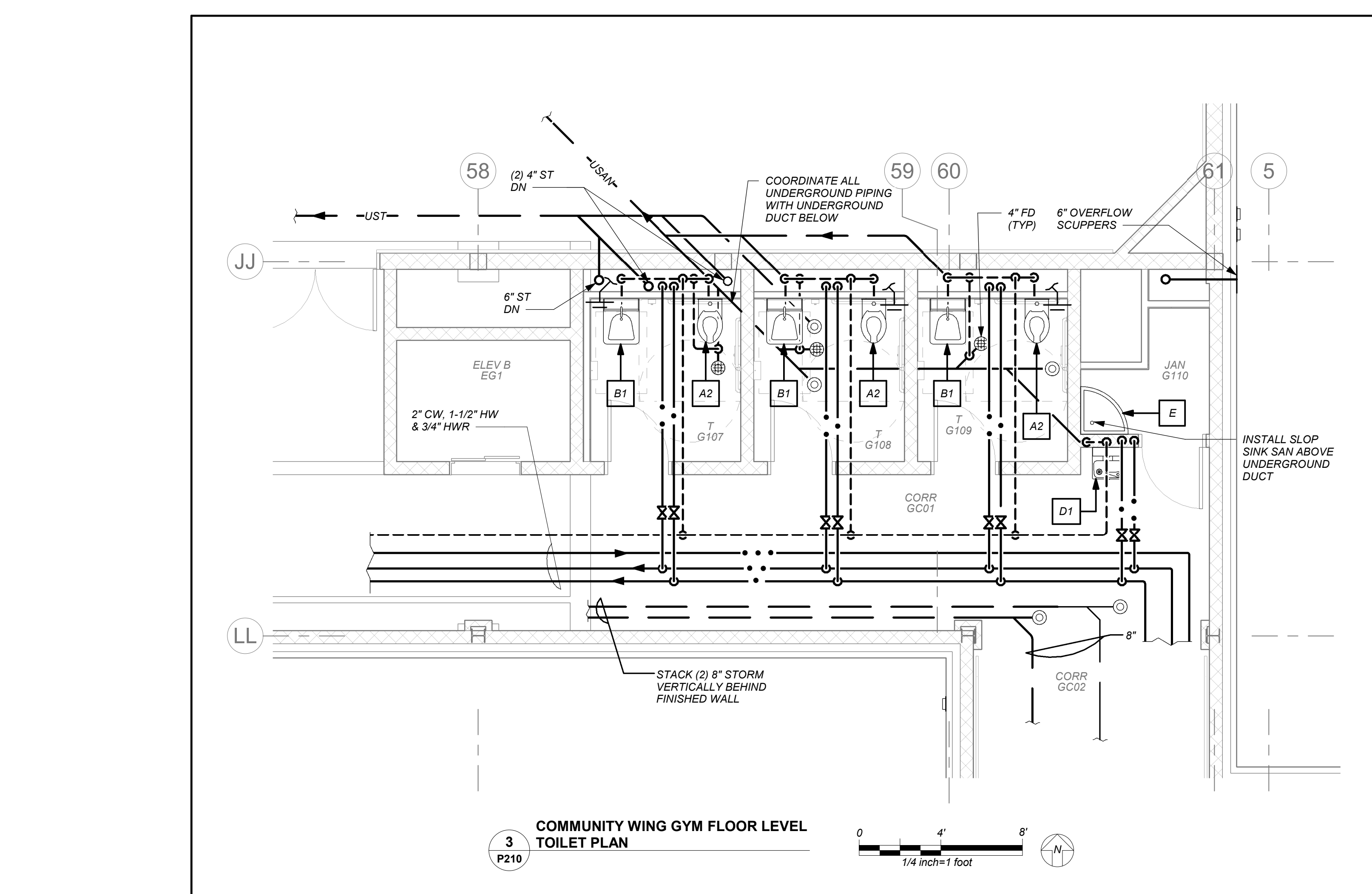
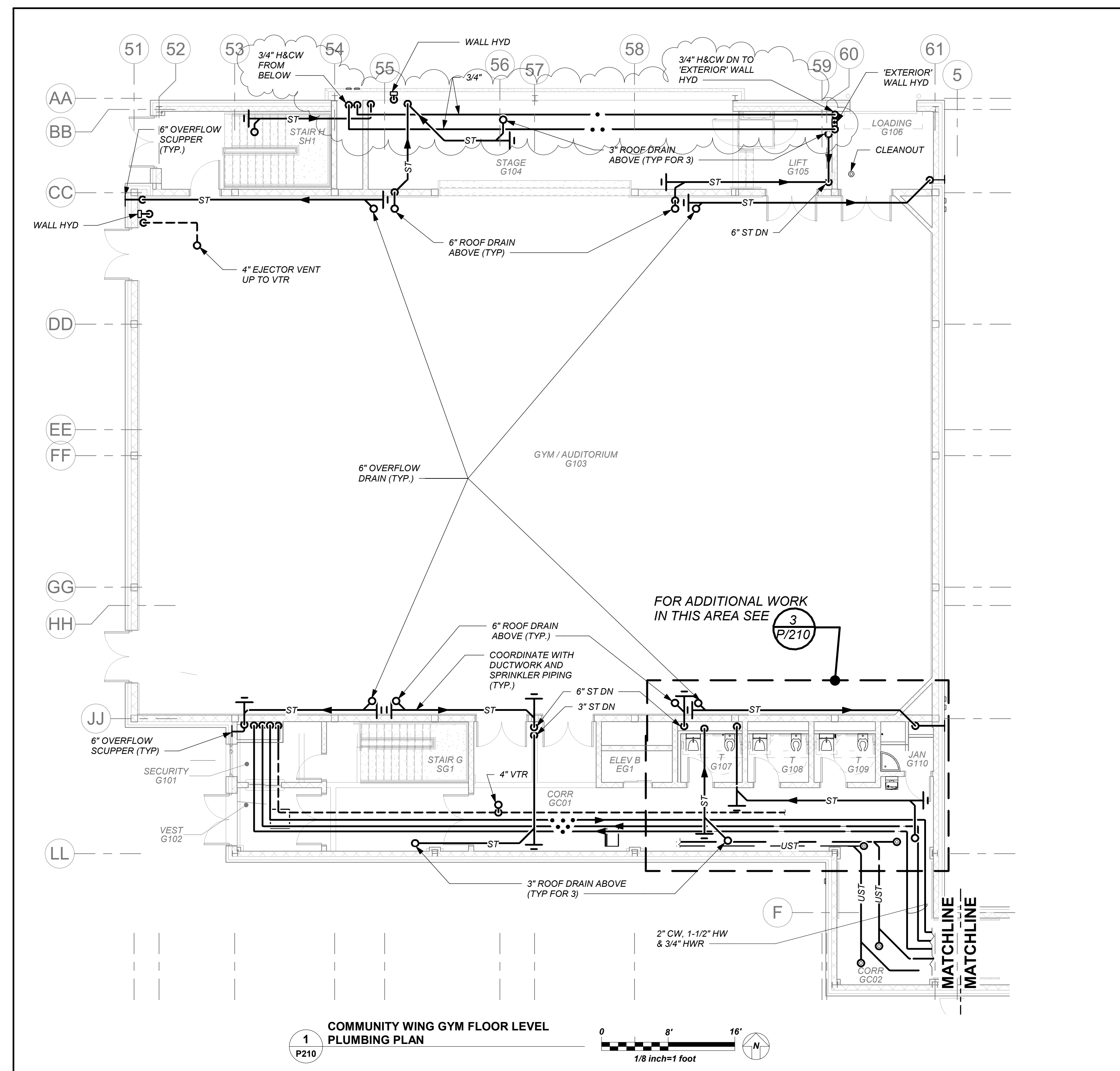

BEFORE FABRICATION THIS CONTRACTOR SHALL VERIFY ALL MEASUREMENTS AND CONDITIONS ON JOB AND COORDINATE HIS WORK WITH THE WORK OF ALL OTHER CONTRACTORS

NEW COMMUNITY SCHOOL AT THE ST DENIS SITE

YONKERS JOINT SCHOOL CONSTRUCTION BOARD
121 McLean Avenue
Yonkers, NY 10705

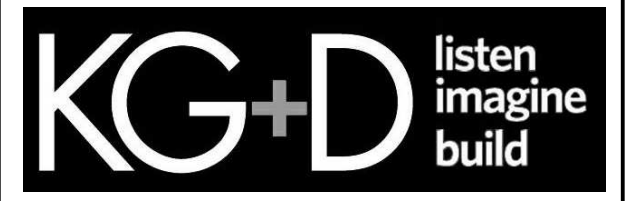

KG+D . ARCHITECTS PC
285 MAIN STREET MOUNT KISCO, NEW YORK, 10549
P.914.666.5900 KGDARCHITECTS.COM

NY SED PROJECT CONTROL NO.
66-23-00-01-0-346-001

CONSTRUCTION DOCUMENTS



BARILE GALLAGHER & ASSOCIATES
CONSULTING ENGINEERS
99 MARBLE AVE. PLEASANTVILLE, NY 10570
914.326.0099 GENERAL@BGA-ENG.COM WWW.BGA-ENG.COM

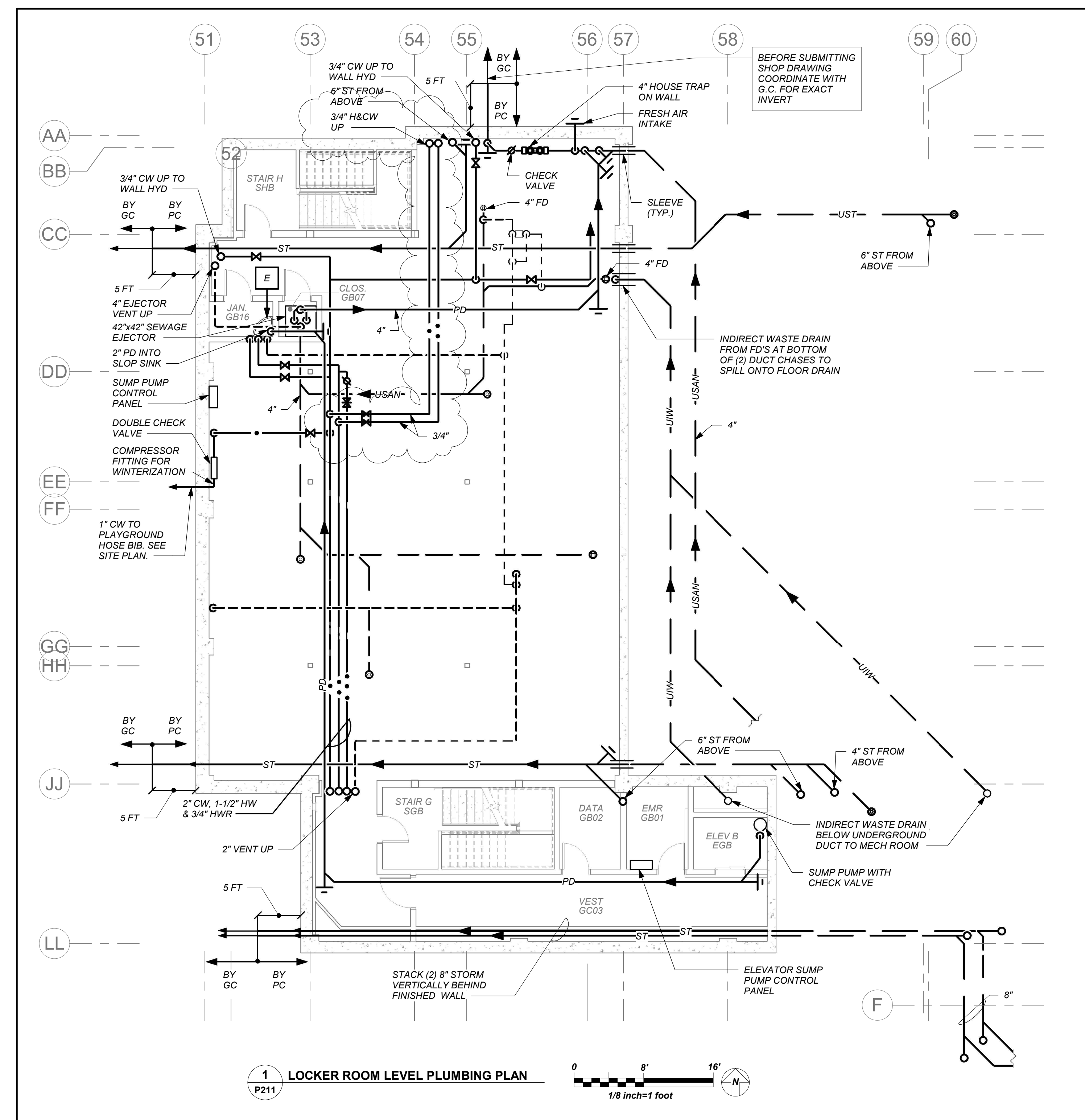

1 LOCKER ROOM LEVEL PLUMBING PLAN
P211

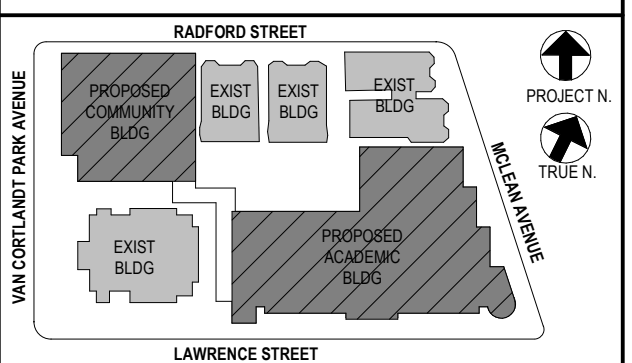
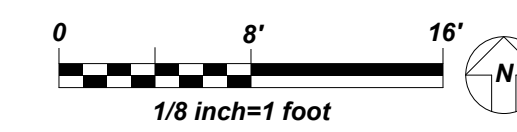

NOTE: ALL LOCAL ZONING, ORDINANCES AND PLANS INDICATED OR REPRESENTED BY THIS DRAWING ARE OWNED BY AND ARE THE PROPERTY OF ANKER GARBETT & SHAWSON ARCHITECTS PC (AGS) AND WERE CREATED FOR USE ON THIS PROJECT. NONE OF SUCH LOCAL ORDINANCES, ARRANGEMENTS OR PLANS SHALL BE USED BY OR DISCLOSED TO ANY PURPOSER WHATSOEVER WITHOUT THE WRITTEN PERMISSION OF AGS.

WRITTEN DIMENSIONS ON THIS DRAWING SHALL HAVE PRECEDENCE OVER SCALED DIMENSIONS. CONTRACTOR SHALL VERIFY ALL ACTUAL DIMENSIONS AND CONDITIONS ON THE JOB AND THE ARCHITECT MUST BE NOTIFIED OF ANY VARIATIONS FROM DIMENSIONS AND CONDITIONS SHOWN. SHOP DETAILS MUST BE SUBMITTED TO THIS OFFICE FOR APPROVAL BEFORE PROCEEDING WITH FABRICATION.

ALTERATIONS BY ANY PERSON IN ANY WAY OF ANY ITEM CONTAINED ON THIS DOCUMENT, UNLESS ACTING UNDER THE DIRECTION OF THE LICENSED ARCHITECT WHOSE PROFESSIONAL SEAL IS AFFIXED HERETO, IS A VIOLATION OF TITLE 16, SECT. 16-1.55 OF NEW YORK STATE LAW. COPYRIGHT ANKER GARBETT & SHAWSON ARCHITECTS & ENGINEERS, PC. ALL RIGHTS RESERVED.

Professional Seal

5	01/13/2022	CONFORMED SET
4	12/10/2021	ADDENDUM 4
3	11/01/2021	ISSUED TO BID
2	07/14/2021	CONSTRUCTION DOCS-NYS&D
1	12/15/2020	DESIGN DEVELOPMENT

No. Date Issue

Sheet Title

Community Wing Basement Floor Plan

Job No.	2019-1026	Date	10/20/21
Scale	AS NOTED	Drawn / Checked	BGA /BGA

Sheet Number

P211

BEFORE FABRICATION THIS CONTRACTOR SHALL VERIFY ALL MEASUREMENTS AND CONDITIONS ON JOB AND COORDINATE HIS WORK WITH THE WORK OF ALL OTHER CONTRACTORS

NEW COMMUNITY SCHOOL AT THE ST DENIS SITE

YONKERS JOINT SCHOOL CONSTRUCTION BOARD
121 McLean Avenue
Yonkers, NY 10705

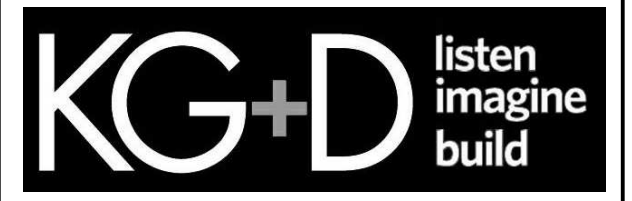

KG+D . ARCHITECTS PC
285 MAIN STREET MOUNT KISCO, NEW YORK, 10549
P.914.666.5900 KGDARCHITECTS.COM

NY SED PROJECT CONTROL NO.
66-23-00-01-0-346-001

CONSTRUCTION DOCUMENTS



BARILE GALLAGHER & ASSOCIATES
CONSULTING ENGINEERS
99 MARBLE AVE. PLEASANTVILLE, NY 10570
914.326.0099 GENERAL@BGA-ENG.COM WWW.BGA-ENG.COM

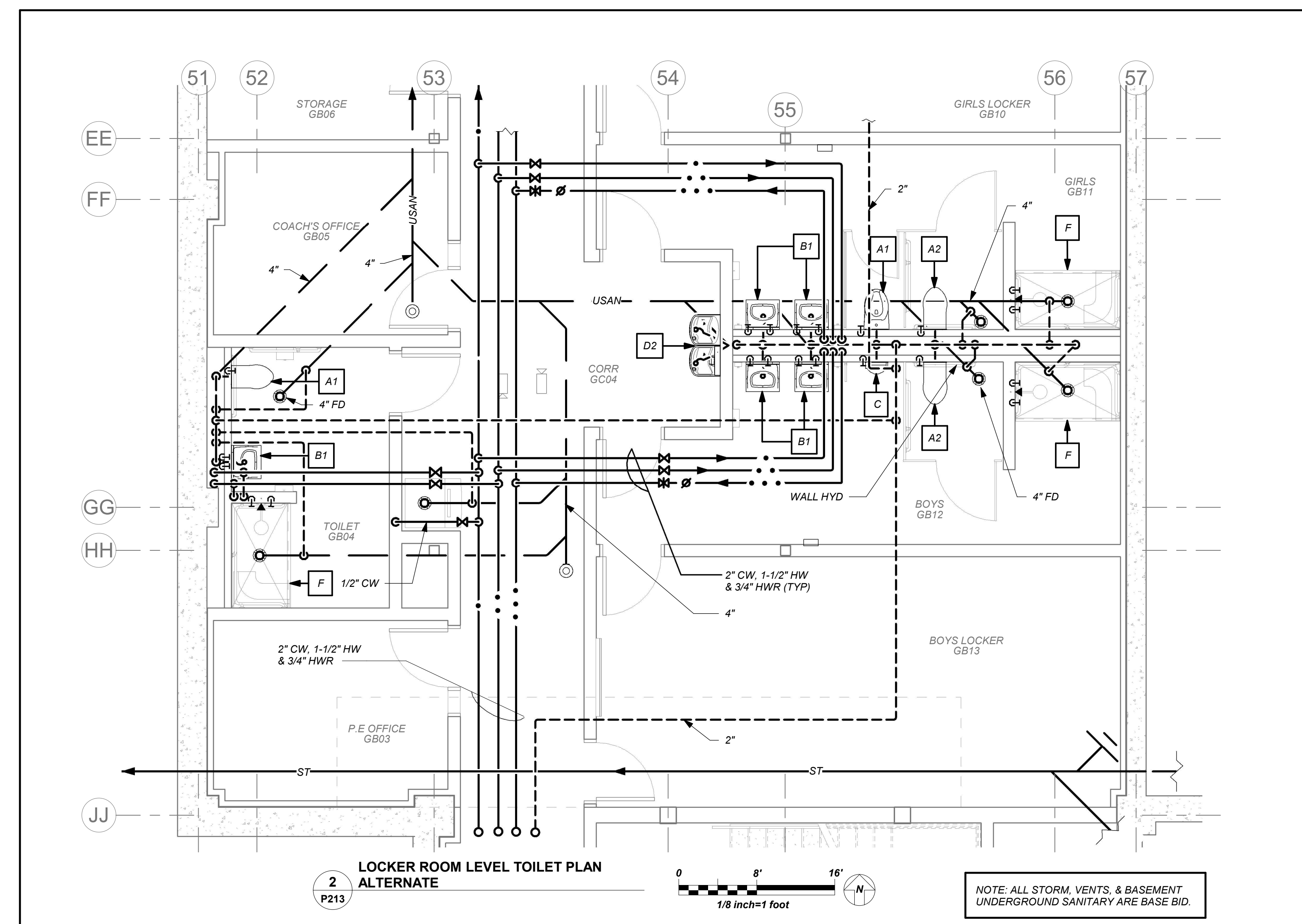
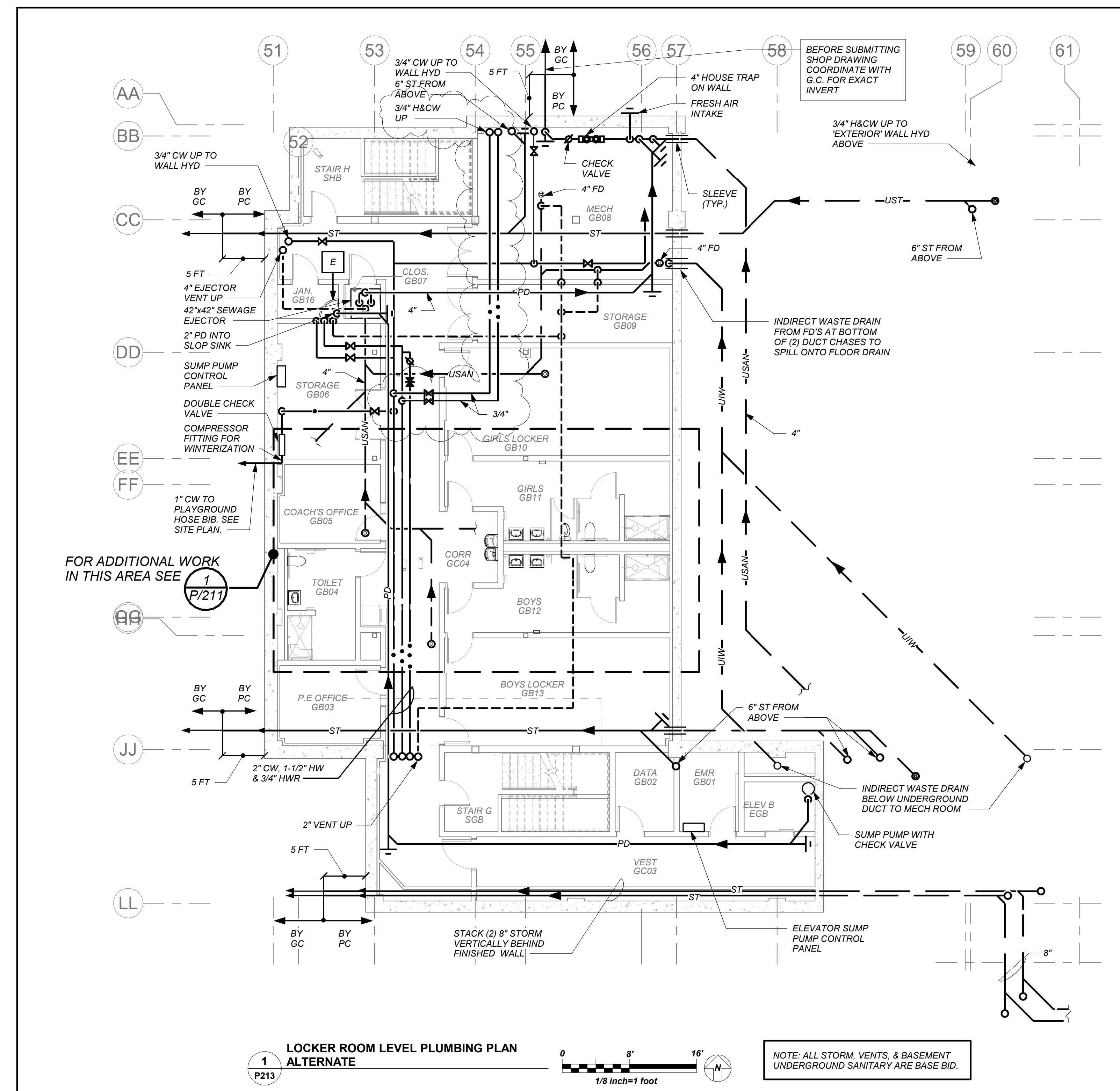

BEFORE FABRICATION THIS CONTRACTOR SHALL VERIFY ALL MEASUREMENTS AND CONDITIONS ON JOB AND COORDINATE HIS WORK WITH THE WORK OF ALL OTHER CONTRACTORS

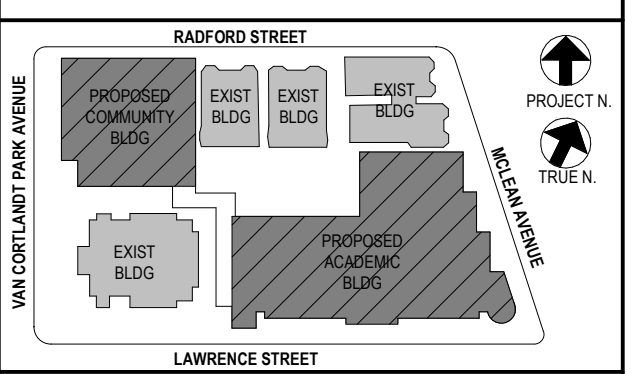

NOTE: ALL LOCAL ZONING, ORDINANCES AND REGULATIONS ARE INDICATED OR REPRESENTED BY THIS DRAWING AND ARE THE PROPERTY OF THE YONKERS JOINT SCHOOL CONSTRUCTION BOARD. ANY CHANGES OR MODIFICATIONS TO THIS DRAWING SHALL BE THE RESPONSIBILITY OF THE ARCHITECT. THE ARCHITECT SHALL BE NOTIFIED OF ANY VIOLATIONS OF LOCAL ZONING, ORDINANCES AND REGULATIONS. THE ARCHITECT SHALL BE NOTIFIED OF ANY VIOLATIONS OF LOCAL ZONING, ORDINANCES AND REGULATIONS. THE ARCHITECT SHALL BE NOTIFIED OF ANY VIOLATIONS OF LOCAL ZONING, ORDINANCES AND REGULATIONS.

Professional Seal

5	01/13/2022	CONFORMED SET
4	12/10/2021	ADDENDUM 4
3	11/01/2021	ISSUED TO BID
2	07/14/2021	CONSTRUCTION DOCS-NYSED
1	12/15/2020	DESIGN DEVELOPMENT

Community Wing Basement - Add Alt - Gym Basement Fit-Out Plan

Job No.	2019-1026	Date	11/03/21
Scale	AS NOTED	Drawn / Checked	BGA / BGA
Sheet Number	P213		

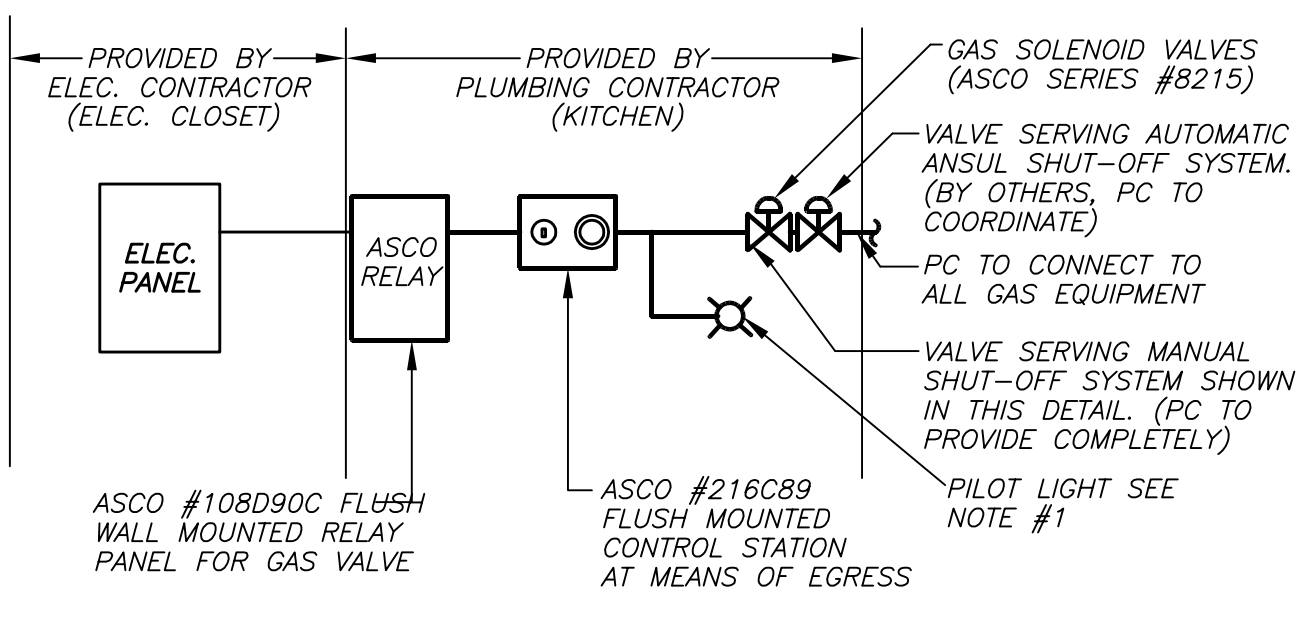

- NOTES:**
- PILOT LIGHT SHALL BE WALL MOUNTED ADJACENT TO CONTROL STATION. IT SHALL BE SIMILAR TO ABB #B2K-KLRL1 AND BLUE IN COLOR. PROVIDE STAINLESS STEEL COVER PLATE WITH PERMANENT TYPE-WRITTEN LABEL STATING "KITCHEN GAS".
 - OPERATION OF CONTROL STATION SHALL BE AS FOLLOWS:
 - TURNING OF KEY SWITCH IN ONE DIRECTION SHALL ENERGIZE POWER TO GAS VALVE IN KITCHEN AND ILLUMINATE REMOTE WALL MOUNTED PILOT LIGHT. TURNING OF SWITCH IN OPPOSITE DIRECTION SHALL DE-ENERGIZE POWER AND CLOSE THE GAS VALVE AND TURN PILOT LIGHT OFF.
 - OPERATION OF PUSH BUTTON AT CONTROL STATION SHALL DE-ENERGIZE POWER AND CLOSE GAS VALVE AND TURN PILOT LIGHT OFF. POWER TO VALVE SHALL NOT BE RESTORED UNTIL KEY SWITCH IS ACTIVATED AGAIN.
 - PROVIDE ALL NECESSARY RELAYS, CONTACTS WIRING, ETC. FOR THE COMPLETE OPERATION AS LISTED ABOVE.
 - THIS ARRANGEMENT PROVIDES ADDITIONAL SAFETY IN THE EVENT OF A FIRE. AUTOMATIC GAS SHUT OFF (BY OTHERS) IS ALSO REQUIRED WHEN HOOD FIRE SUPPRESSION SYSTEM IS ACTIVATED.**

KITCHEN GAS VALVE WIRING AND CONTROL DETAIL (6) P300 NO SCALE

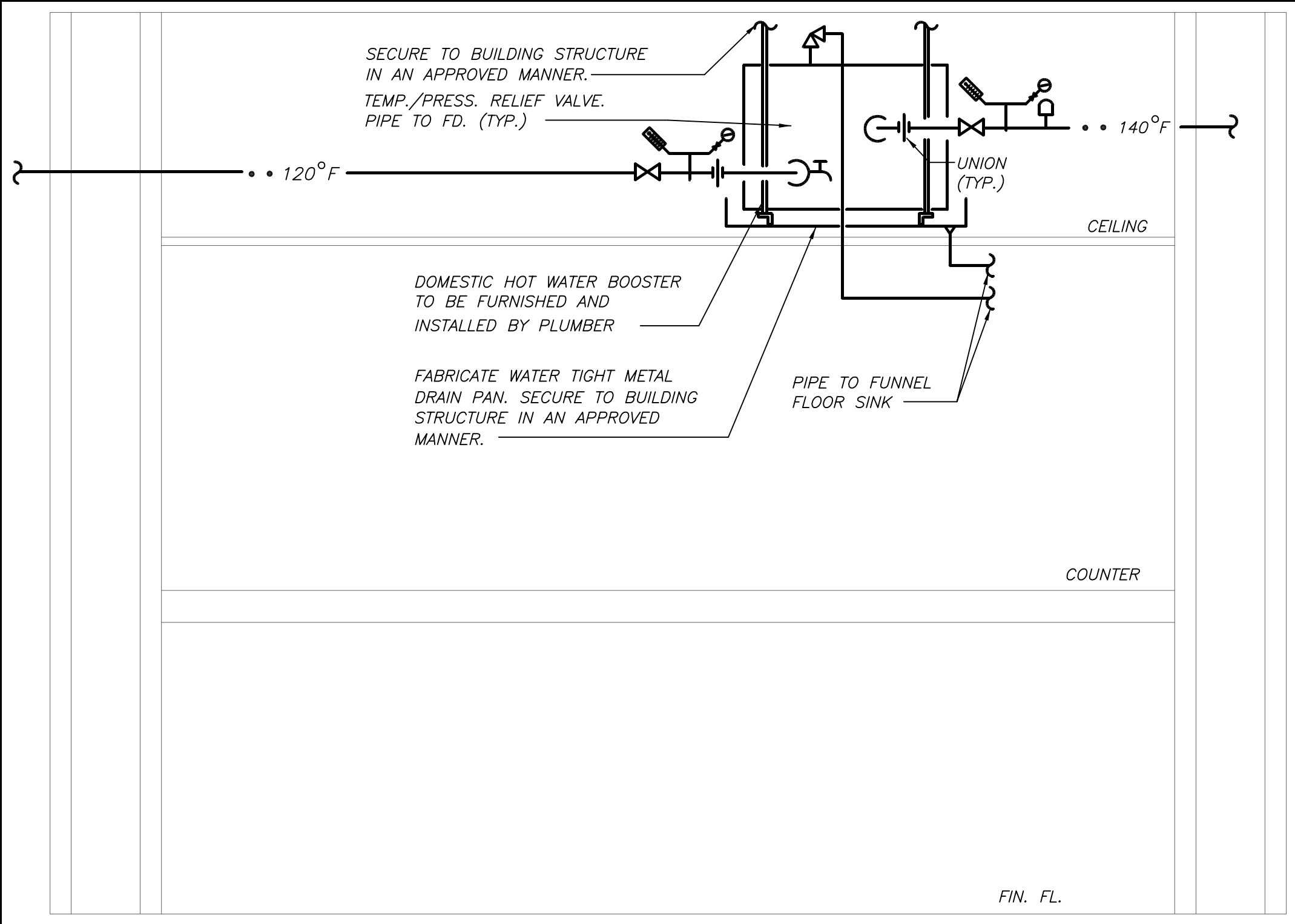

DOMESTIC HOT WATER BOOSTER HEATER SCHEMATIC HOOK-UP DETAIL (7) P300 NO SCALE

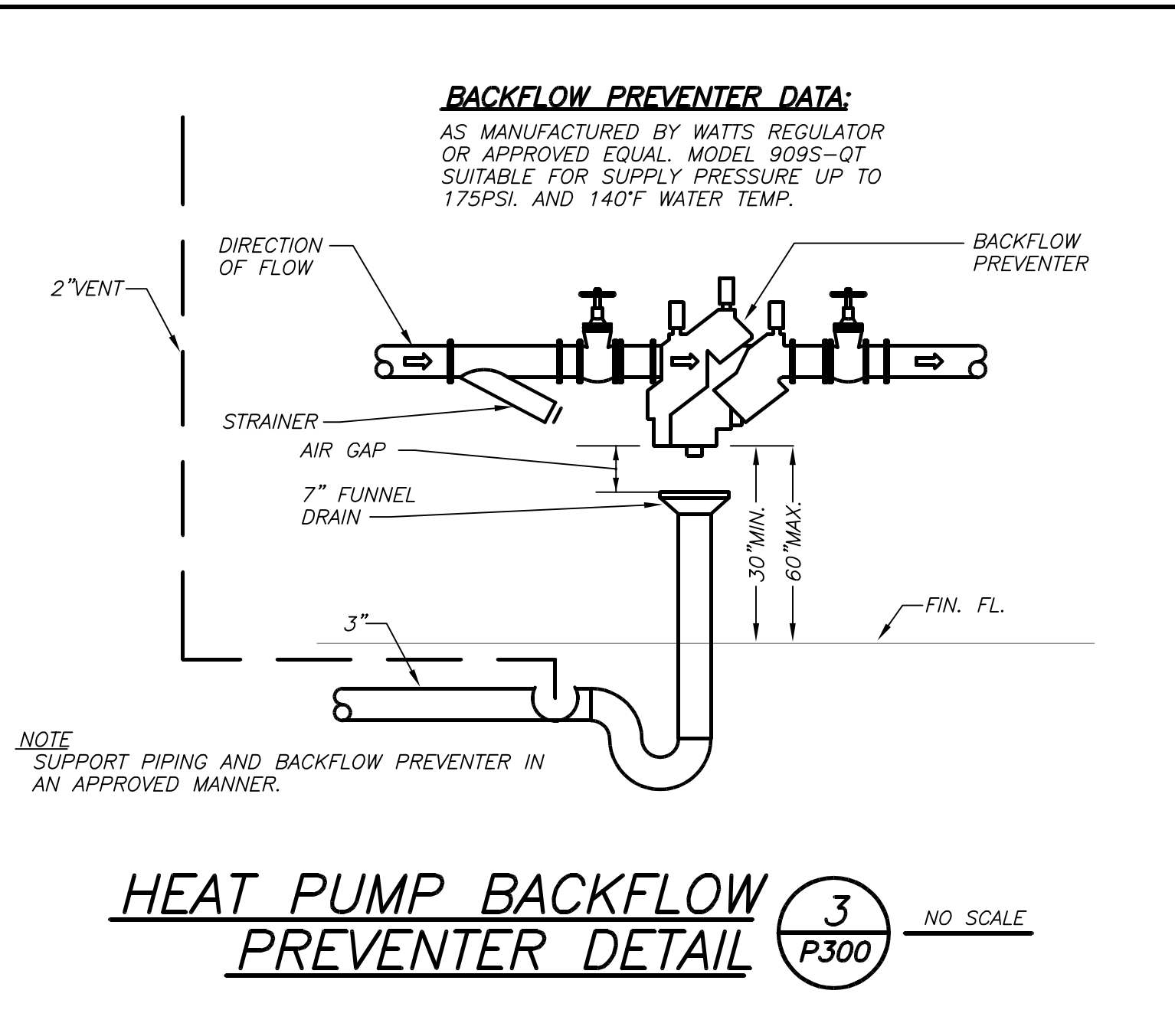

HEAT PUMP BACKFLOW PREVENTER DETAIL (3) P300 NO SCALE

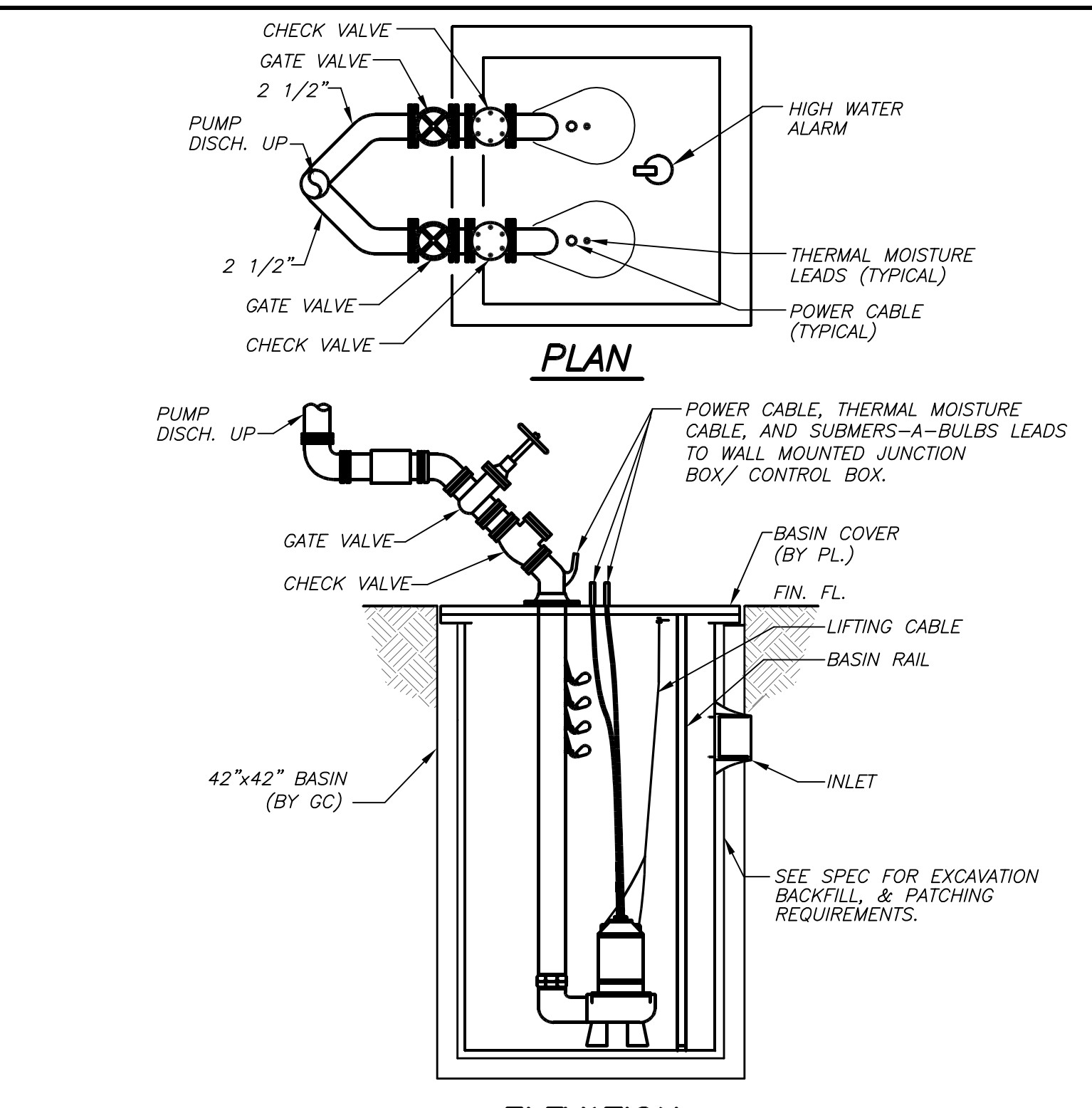

SCHEMATIC EJECTOR DETAIL (BASE BID) (4) P300 NO SCALE

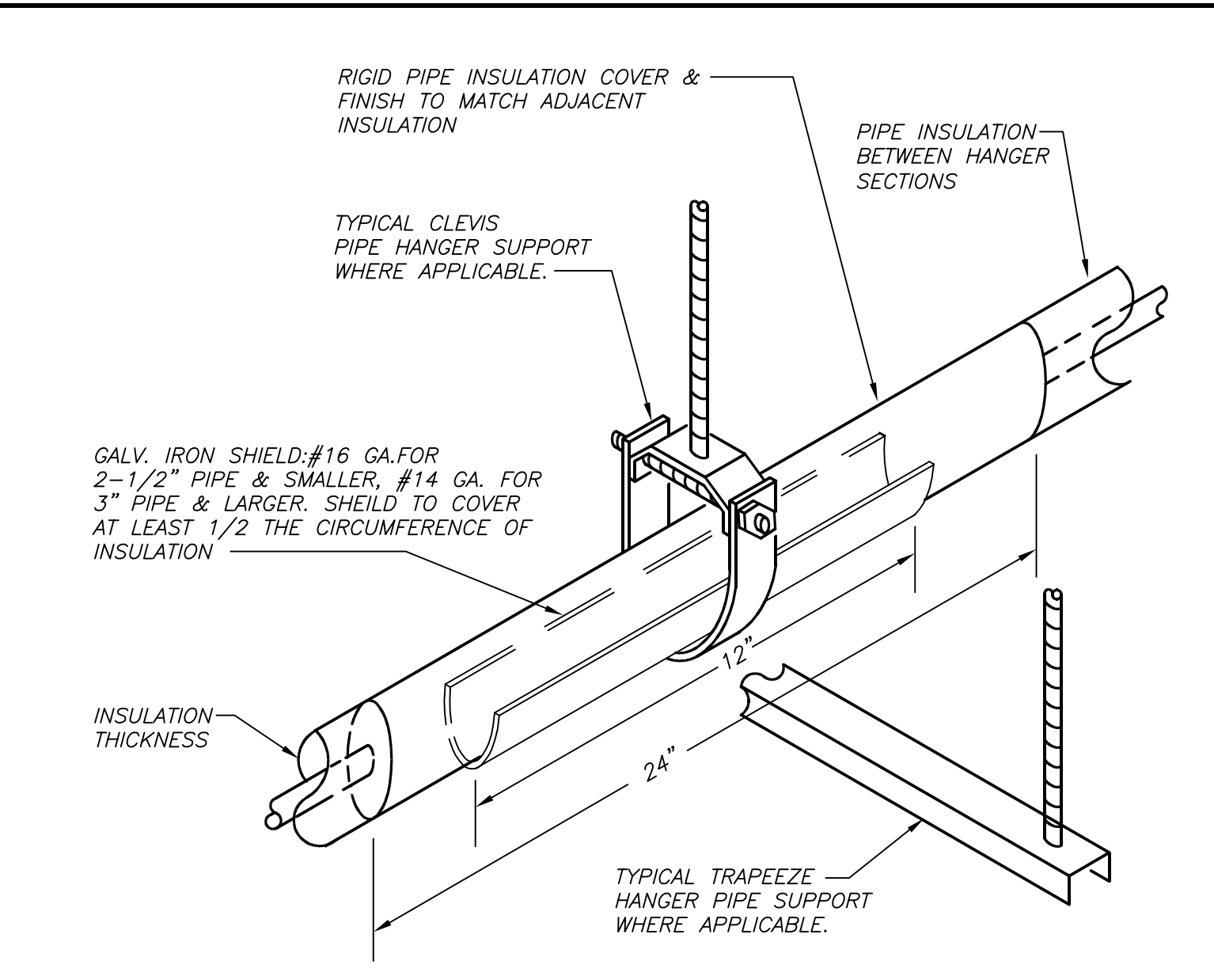

INSULATED PIPE HANGER DETAIL (5) P300 NO SCALE

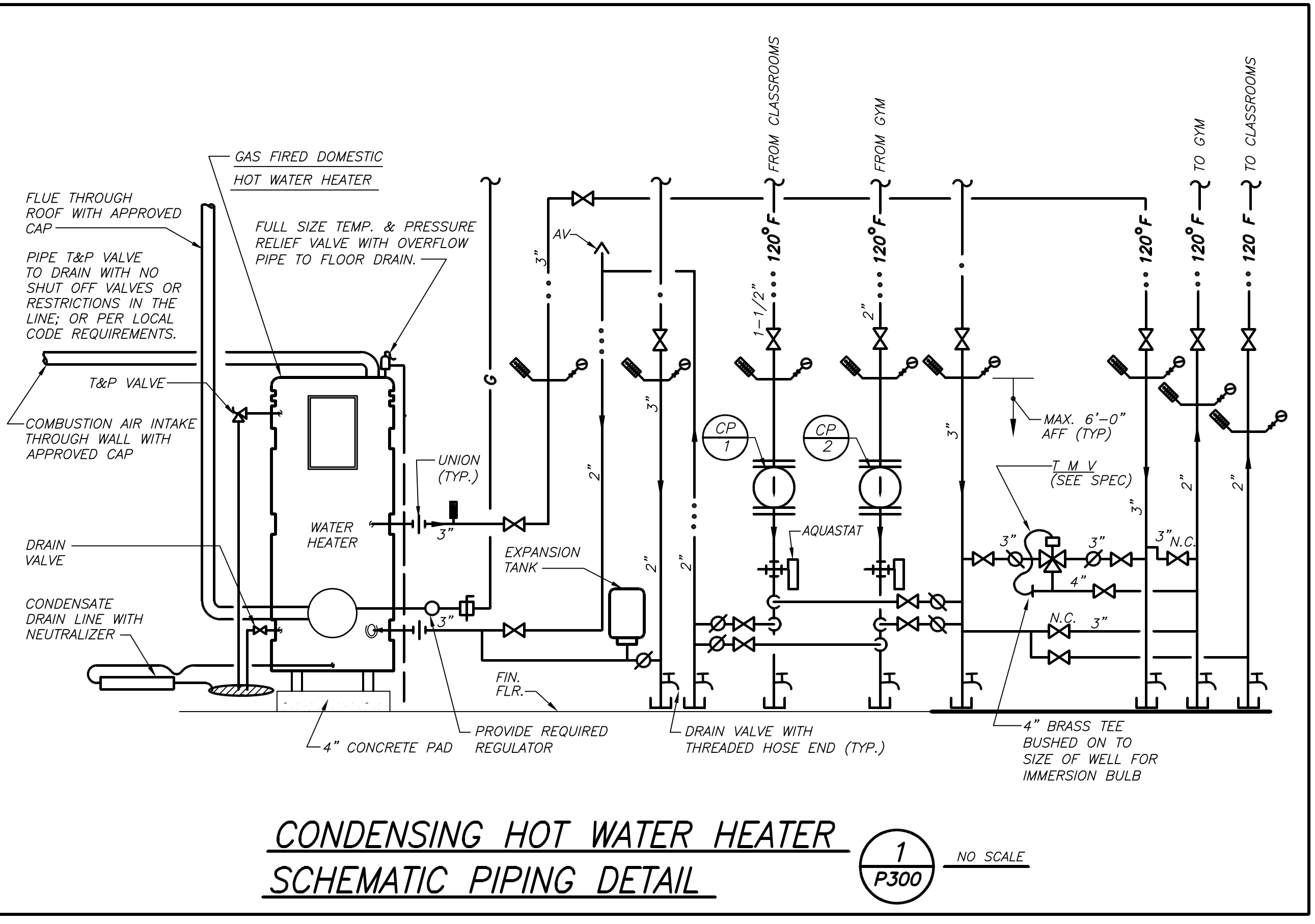

CONDENSING HOT WATER HEATER SCHEMATIC PIPING DETAIL (1) P300 NO SCALE

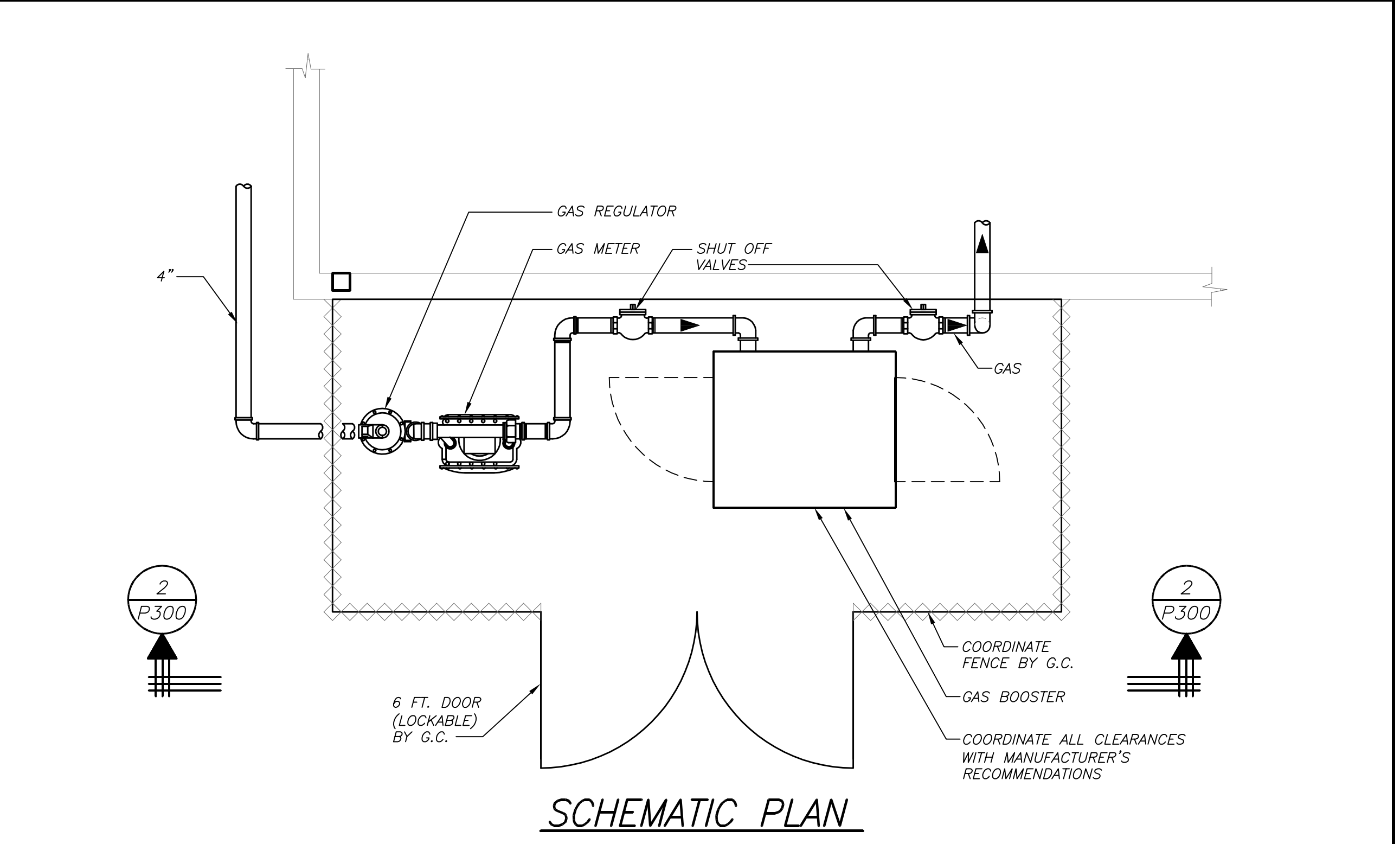

SCHEMATIC PLAN

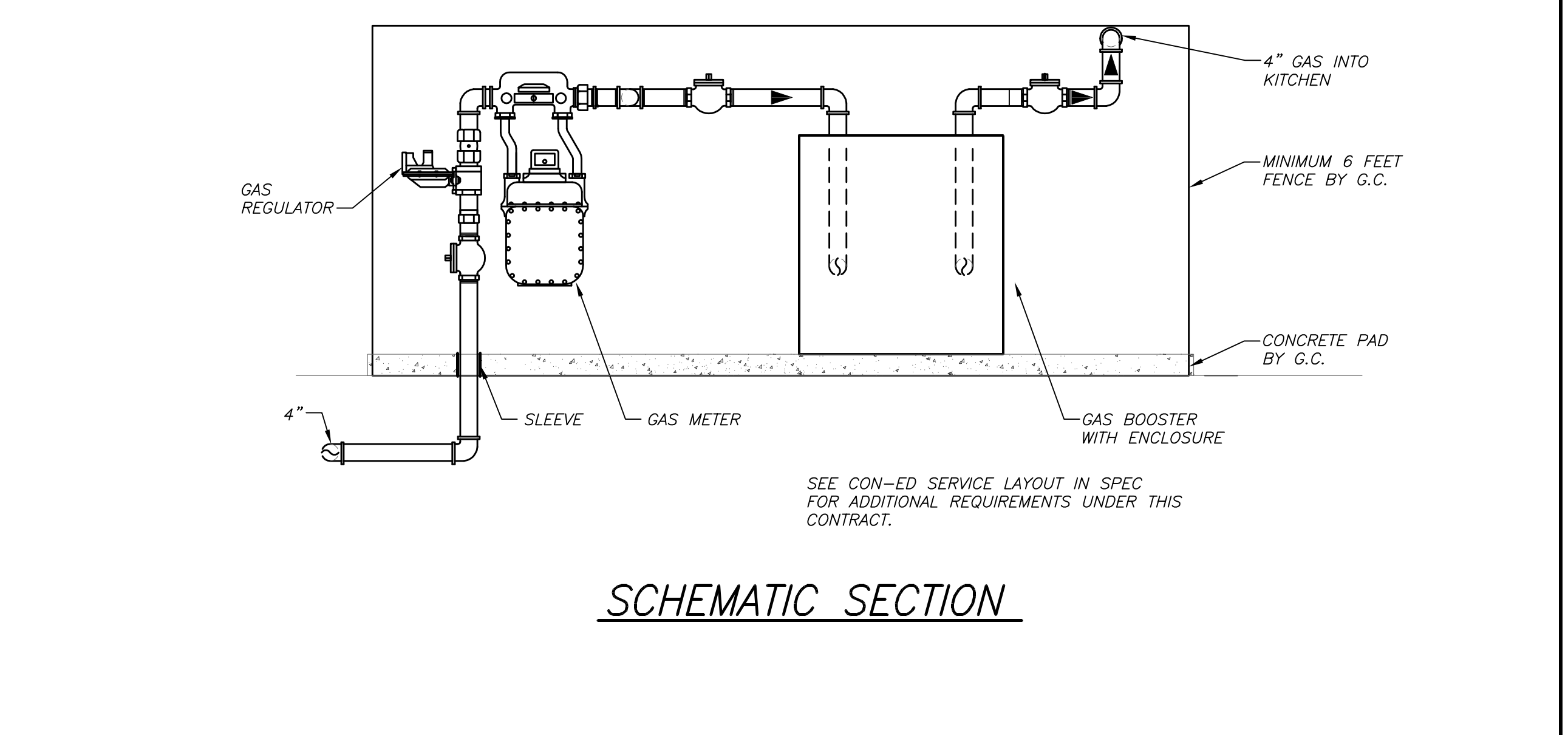

SCHEMATIC GAS METER / BOOSTER ASSEMBLY DETAIL (2) P300

NEW COMMUNITY SCHOOL AT THE ST DENIS SITE
 YONKERS JOINT SCHOOL CONSTRUCTION BOARD
 121 McLEAN AVENUE
 YONKERS, NY 10705

KG+D listen imagine build
 KG+D . ARCHITECTS PC
 285 MAIN STREET MOUNT KISCO . NEW YORK . 10549
 P914.666.5900 KGDARCHITECTS.COM

NY SED PROJECT CONTROL NO.
 66-23-00-01-0-346-001

CONSTRUCTION DOCUMENTS

bga

BARILE GALLAGHER & ASSOCIATES

CONSULTING ENGINEERS
 59 MARBLE AVE. PLEASANTVILLE, NY 10570
 914.328.0660 GENERAL@BGA-ENG.COM WWW.BGA-ENG.COM

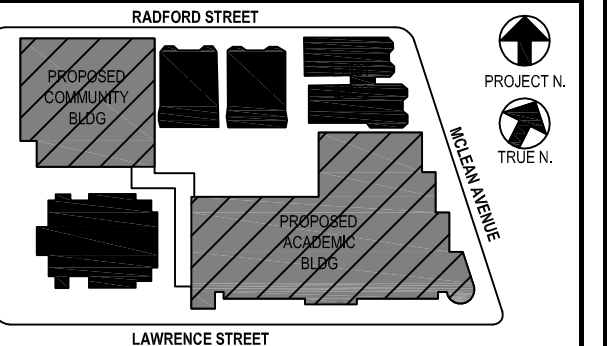

NOTE: ALL IDEAS, DESIGN ARRANGEMENTS AND PLANS INDICATED OR REPRESENTED IN THESE DRAWINGS, WHETHER BY ANY OF THE PROPERTY OF ANY OTHER PARTY, OR OTHERWISE, ARE THE PROPERTY OF KG+D ARCHITECTS PC, AND SHALL BE USED ONLY FOR THE PROJECT AND SITE SPECIFIC DESIGN ARRANGEMENTS OR PLANS SHALL BE USED BY OR DERIVED TO ANY PURPOSE WHATSOEVER WITHOUT THE WRITTEN PERMISSION OF KG+D.

WRITTEN DIMENSIONS ON THE DRAWING SHALL HAVE PRECEDENCE OVER SCALED DIMENSIONS. CONTRACTOR SHALL VERIFY ALL ACTUAL DIMENSIONS AND CONDITIONS ON THE JOB AND THE ARCHITECT MUST BE NOTIFIED OF ANY VARIATIONS FROM DIMENSIONS AND CONDITIONS SHOWN. SHOP DRAWINGS MUST BE SUBMITTED TO THE OFFICE FOR APPROVAL BEFORE PROCEEDING WITH FABRICATION.

ALTERATIONS BY ANY PERSON IN ANY WAY OF ANY ITEM CONTAINED ON THIS DOCUMENT, UNLESS ACTING UNDER THE DIRECTION OF THE LICENSED ARCHITECT WHOSE PROFESSIONAL SEAL IS AFFIXED HERETO IS A VIOLATION OF THE PROFESSIONAL SEAL OF ANY NEW YORK STATE LAW. COPYRIGHT © 2022 KG+D ARCHITECTS PC. ALL RIGHTS RESERVED.

No.	Date	Issue
5	01/13/2022	CONFORMED SET
4	12/10/2021	BID ADDENDUM #4
3	11/01/2021	ISSUED TO BID
2	10/14/2021	CONSTRUCTION DOCS-NYS&D
1	12/15/2020	DESIGN DEVELOPMENT

PLUMBING DETAILS	
Job No.	Date
2019-1026	11/18/20
Scale	Drawn / Checked
AS NOTED	BGA/BGA
Sheet Number	
P300	

BEFORE FABRICATION THIS CONTRACTOR SHALL VERIFY ALL MEASUREMENTS AND CONDITIONS ON JOB AND COORDINATE HIS WORK WITH THE WORK OF ALL OTHER CONTRACTORS.

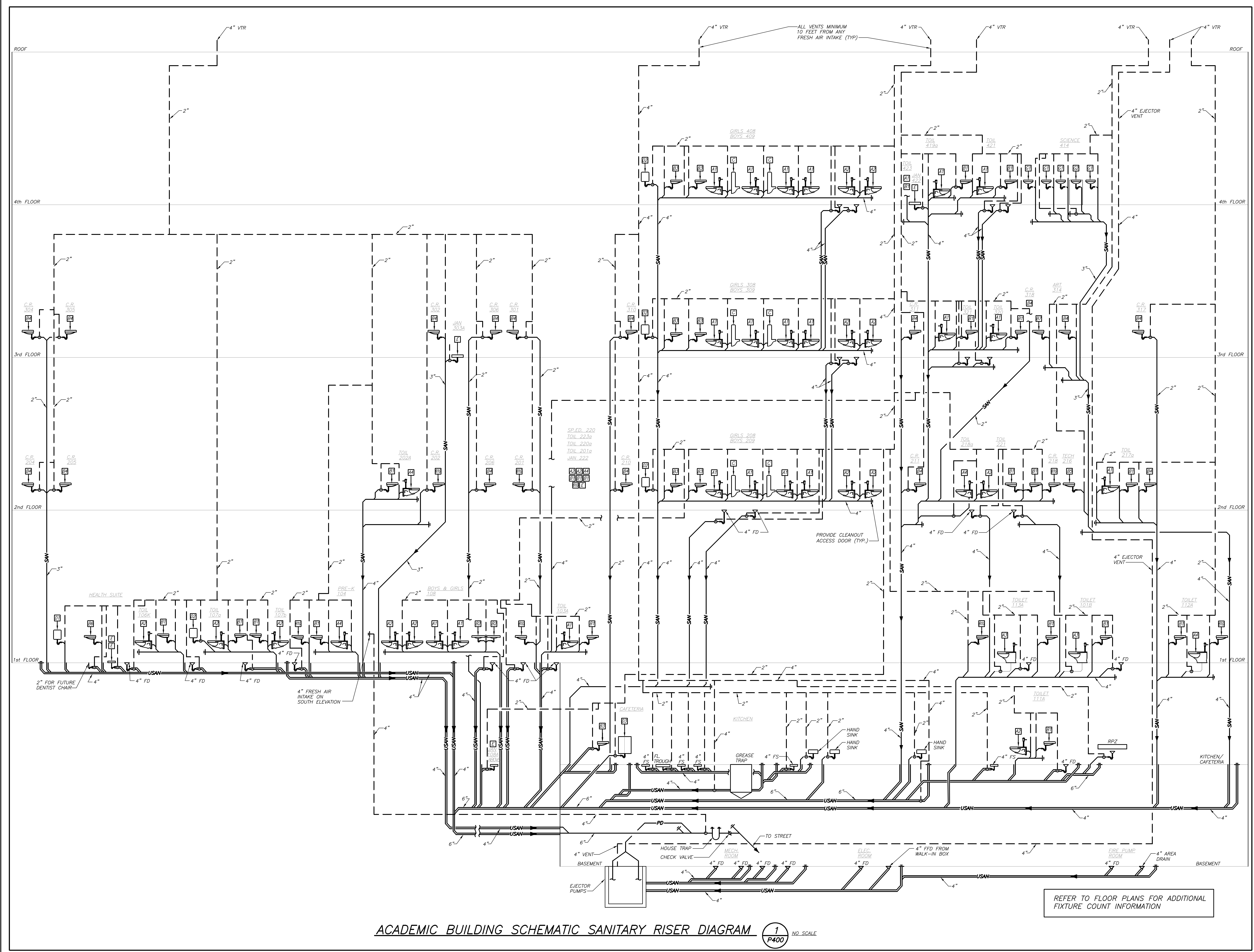

ACADEMIC BUILDING SCHEMATIC SANITARY RISER DIAGRAM 1 NO SCALE
 P400

REFER TO FLOOR PLANS FOR ADDITIONAL
 FIXTURE COUNT INFORMATION

BEFORE FABRICATION THIS CONTRACTOR SHALL
 VERIFY ALL MEASUREMENTS AND CONDITIONS ON
 JOB AND COORDINATE HIS WORK WITH THE WORK
 OF ALL OTHER CONTRACTORS

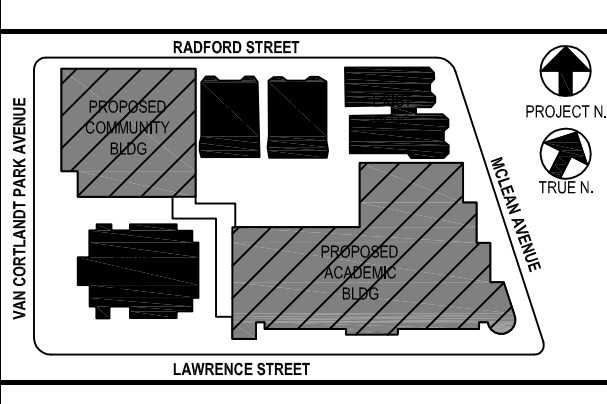

NOTE: ALL IDEAS, DESIGN ARRANGEMENTS AND PLANS INDICATED OR
 REFERENCED BY THIS DRAWING ARE THE PROPERTY OF
 KAYEY GARMENT, A DIVISION OF KGC+D ARCHITECTS PC, AND NOT BE
 REPRODUCED OR TRANSMITTED IN ANY FORM OR BY ANY MEANS
 WITHOUT THE WRITTEN PERMISSION OF KGC+D ARCHITECTS PC.

WRITTEN DIMENSIONS ON THE DRAWING SHALL TAKE PRECEDENCE OVER
 SCALED DIMENSIONS. CONTRACTOR SHALL VERIFY ALL ACTUAL DIMENSIONS
 AND CONDITIONS ON THE JOB AND THE ARCHITECT SHALL BE NOTIFIED OF ANY
 VARIATIONS FROM DIMENSIONS AND CONDITIONS SHOWN. SHOP DRAWINGS
 SHALL BE SUBMITTED TO THE OFFICE FOR APPROVAL BEFORE PROCEEDING WITH
 FABRICATION.

ALTERATIONS BY ANY PERSON IN ANY WAY OF ANY ITEM CONTAINED ON THIS
 DOCUMENT, UNLESS AUTHORIZED BY THE ARCHITECT, SHALL BE THE RESPONSIBILITY
 OF THE ARCHITECT. THE ARCHITECT'S PROFESSIONAL SEAL IS AFFIXED HEREIN AS A
 CONDITION OF THE CONTRACT AND SHALL BE IN FULL COMPLIANCE WITH THE
 PROFESSIONAL SEAL ACT OF NEW YORK STATE LAW.
 CONTRACTOR KAYEY GARMENT, A DIVISION OF KGC+D ARCHITECTS PC
 ALL RIGHTS RESERVED.

Professional Seal

5	01/13/2022	CONFORMED SET
4	12/10/2021	BID ADDENDUM #4
3	11/01/2021	ISSUED TO BID
2	10/14/2021	CONSTRUCTION DOCS-NYS19
1	12/15/2020	DESIGN DEVELOPMENT

ACADEMIC BUILDING
 SCHEMATIC SANITARY
 RISER DIAGRAM

Job No.	Date
2019-1026	11/18/20
Scale	Drawn / Checked
AS NOTED	BG/BGA

Sheet Number
P400

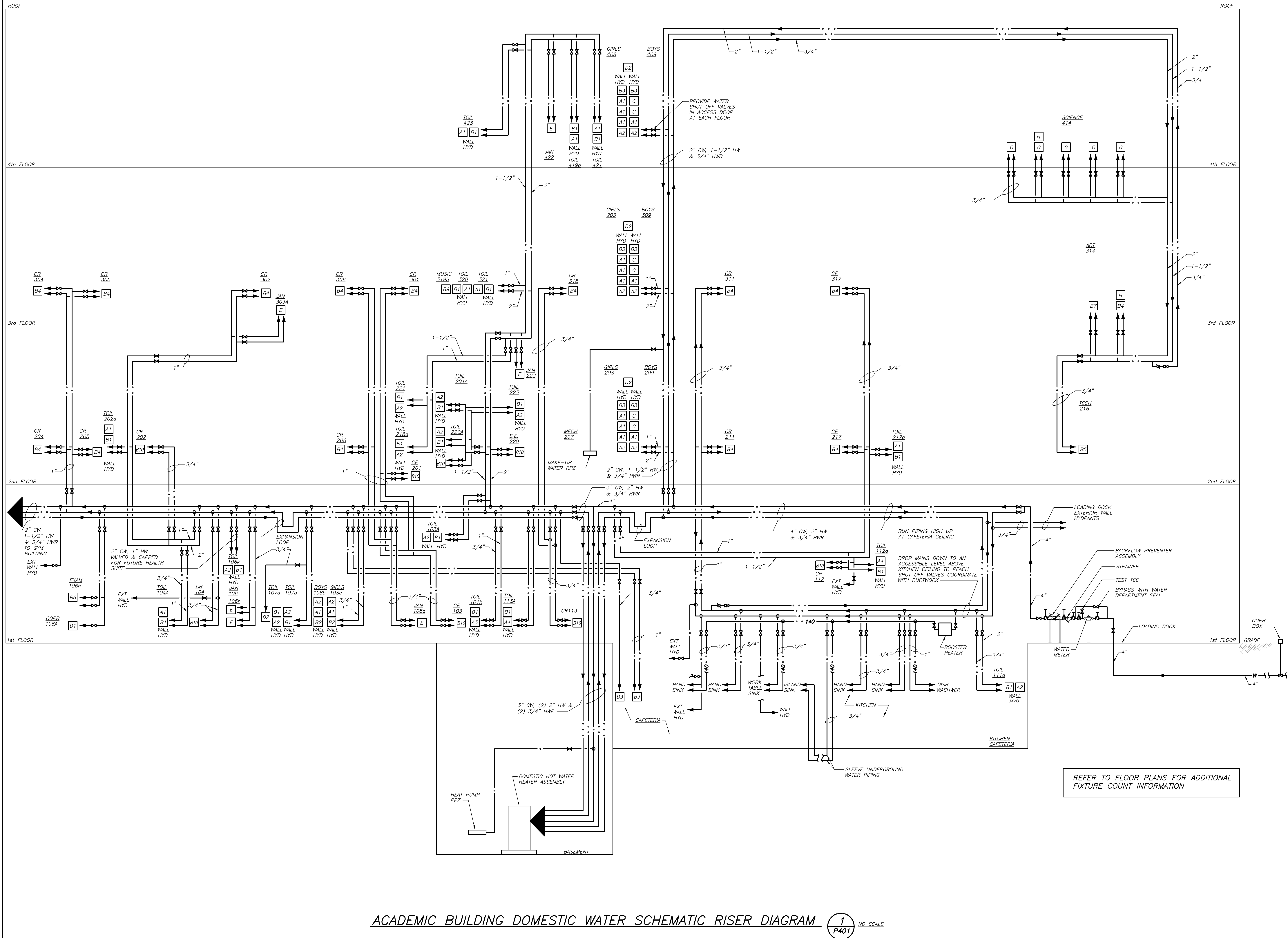

BEFORE FABRICATION THIS CONTRACTOR SHALL VERIFY ALL MEASUREMENTS AND CONDITIONS ON JOB AND COORDINATE HIS WORK WITH THE WORK OF ALL OTHER CONTRACTORS.

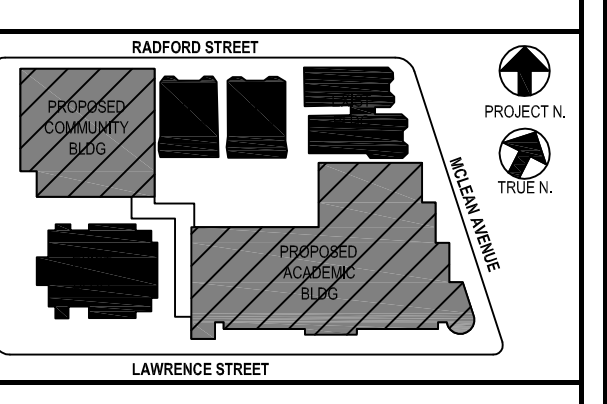

NOTE: ALL IDEAL DESIGN ARRANGEMENTS AND PLANS INDICATED OR REFERENCED IN THIS DRAWING WERE PREPARED BY AND ARE THE PROPERTY OF BARILE GALLAGHER & ASSOCIATES, P.C. (BGA). ANY REUSE OR REPRODUCTION OF THIS DRAWING OR ANY PART THEREOF WITHOUT THE WRITTEN PERMISSION OF BGA IS PROHIBITED.

WRITTEN PERMISSION ON THE DRAWING SHALL HAVE PRECEDENCE OVER SCALED DIMENSIONS. CONTRACTOR SHALL VERIFY ALL ACTUAL DIMENSIONS AND CONDITIONS ON THE JOB AND THE ARCHITECT SHALL BE NOTIFIED OF ANY VARIATIONS FROM DIMENSIONS AND CONDITIONS SHOWN. SHOP DRAWINGS MUST BE SUBMITTED TO THE OFFICE FOR APPROVAL BEFORE PROCEEDING WITH FABRICATION.

ALTERATIONS BY ANY PERSON IN ANY WAY OF ANY ITEM CONTAINED ON THIS DOCUMENT, UNLESS AUTHORIZED IN WRITING BY THE ARCHITECT, SHALL BE AT THE USER'S RISK AND SHALL BE AT THE USER'S RISK. BARILE GALLAGHER & ASSOCIATES, P.C. ARCHITECTS AND ENGINEERS, P.C. ALL RIGHTS RESERVED.

Professional Seal

No.	Date	Issue
5	01/13/2022	CONFORMED SET
4	12/10/2021	BID ADDENDUM #4
3	11/01/2021	ISSUED TO BID
2	07/14/2021	CONSTRUCTION DOCS-NYS
1	12/15/2020	DESIGN DEVELOPMENT

Sheet Title

ACADEMIC BUILDING DOMESTIC WATER SCHEMATIC RISER DIAGRAM

Job No.	Date
2019-1026	11/18/20
Scale	Drawn / Checked
AS NOTED	BGA/BGA

Sheet Number

P401