

OWNERSHIP, USE AND ALTERATION OF DOCUMENTS:
 The Client acknowledges that the documents, drawings, specifications including electronic media files are instruments of the Di Salvo Engineering Group's services and shall remain the property of The Di Salvo Engineering Group. The Client or any person or entity that acquires or obtains the drawings and specifications from or through The Client shall not use them on any other project, shall not modify, alter or change the drawings and specifications without written authorization from The Di Salvo Engineering Group. Furthermore, The Client agrees to the fullest extent permitted by law to indemnify and hold harmless The Di Salvo Engineering Group, its officers, directors and employees from any and all claims, suits, liability, demands or costs, including attorney fees arising out of or resulting therefrom.

SCOPE OF WORK RELATED TO SECTIONS AND DETAILS:
 Work shown as "Typical Details" apply throughout the project as required.
 Work shown as "Sections" shall be considered to apply for the same and similar conditions in the building.

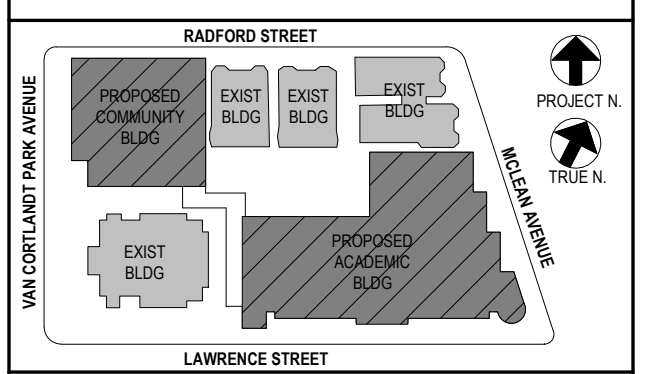

NOTE: ALL DEGS, SPECIAL ARRANGEMENTS AND PLANS INDICATED OR REPRESENTED BY THIS DRAWING ARE OWNED BY AND ARE THE PROPERTY OF KIERKE GARNETT & ASSOCIATES ARCHITECTS PC (KGA) AND HAVE BEEN CREATED FOR USE ON THIS PROJECT. NONE OF SUCH DEGS, SPECIAL ARRANGEMENTS OR PLANS SHALL BE USED BY OR DISCLOSED TO ANY PERSON WHATSOEVER WITHOUT THE WRITTEN PERMISSION OF KGA.

WRITTEN DIMENSIONS ON THIS DRAWING SHALL HAVE PRECEDENCE OVER SCALED DIMENSIONS. CONTRACTOR SHALL VERIFY ALL ACTUAL DIMENSIONS AND CONDITIONS ON THE JOB AND THE ARCHITECT MUST BE NOTIFIED OF ANY VARIATIONS FROM DIMENSIONS AND CONDITIONS SHOWN. PROFILES MUST BE SUBMITTED TO THIS OFFICE FOR APPROVAL BEFORE PROCEEDING WITH FABRICATION.

ALTERATIONS BY ANY PERSON IN ANY WAY OF ANY ITEM CONTAINED ON THIS DOCUMENT, UNLESS ACTING UNDER THE DIRECTION OF THE LICENSED ARCHITECT WHOSE PROFESSIONAL SEAL IS ATTACHED HERETO IS A VIOLATION OF TITLE 16, SECTION 88.03 OF NEW YORK STATE LAW.
 COPYRIGHT © 2020, KIERKE GARNETT & ASSOCIATES ARCHITECTS & ENGINEERS, PC. ALL RIGHTS RESERVED.

Professional Seal

4	11/01/21	ISSUE FOR BID
3	07/14/21	CONSTRUCTION DOCS - NYSED
2	12/15/20	DESIGN DEVELOPMENT
1	08/31/20	SCHEMATIC DESIGN

No. / Date Issue

Sheet Title

FRAMING SECTIONS

Job No.	20142.00	Date	10/30/2020
Scale	AS NOTED	Engin'r / Checked	Author / Checker

Sheet Number

S317

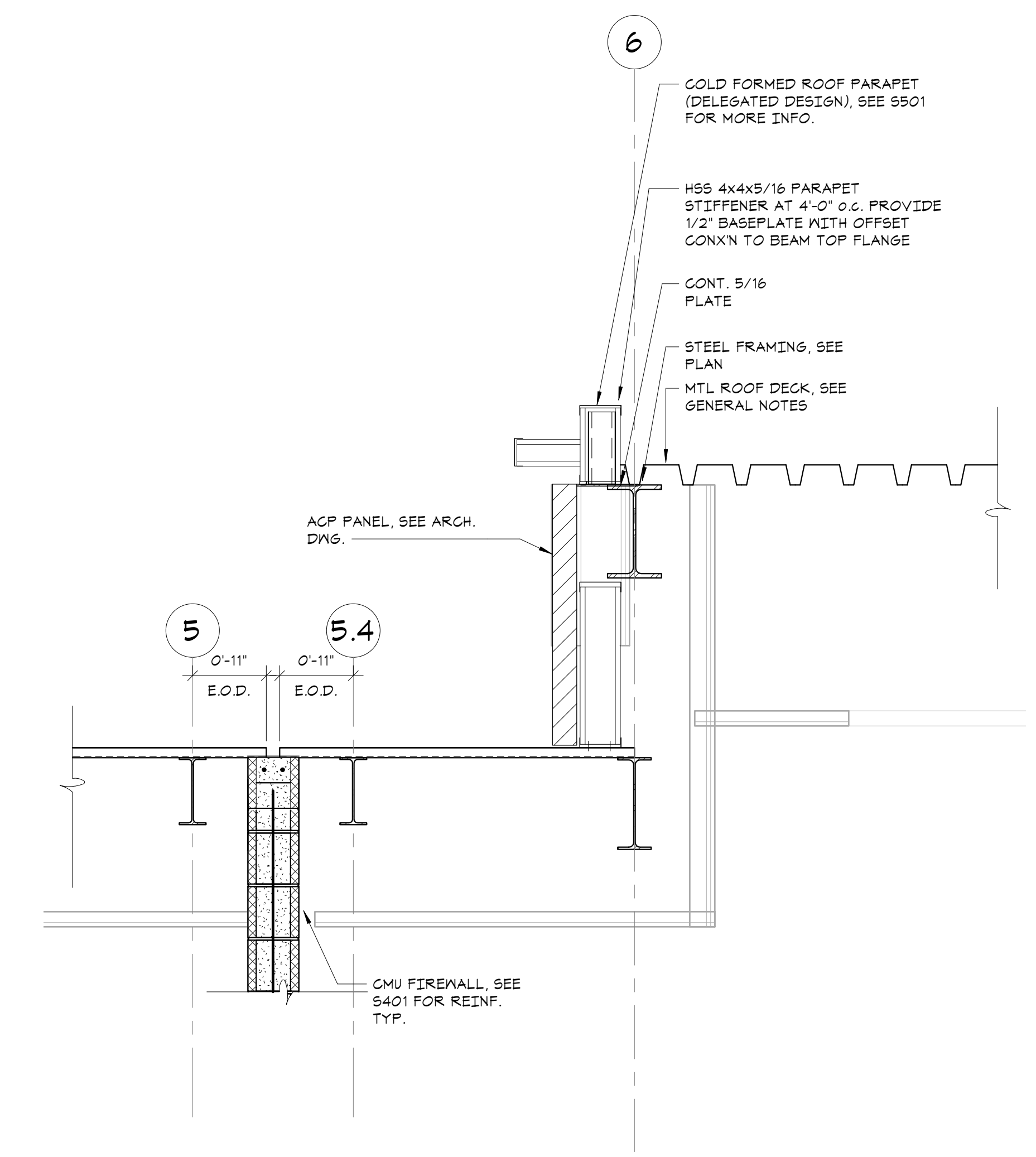

4 SECTION
 3/4" = 1'-0"

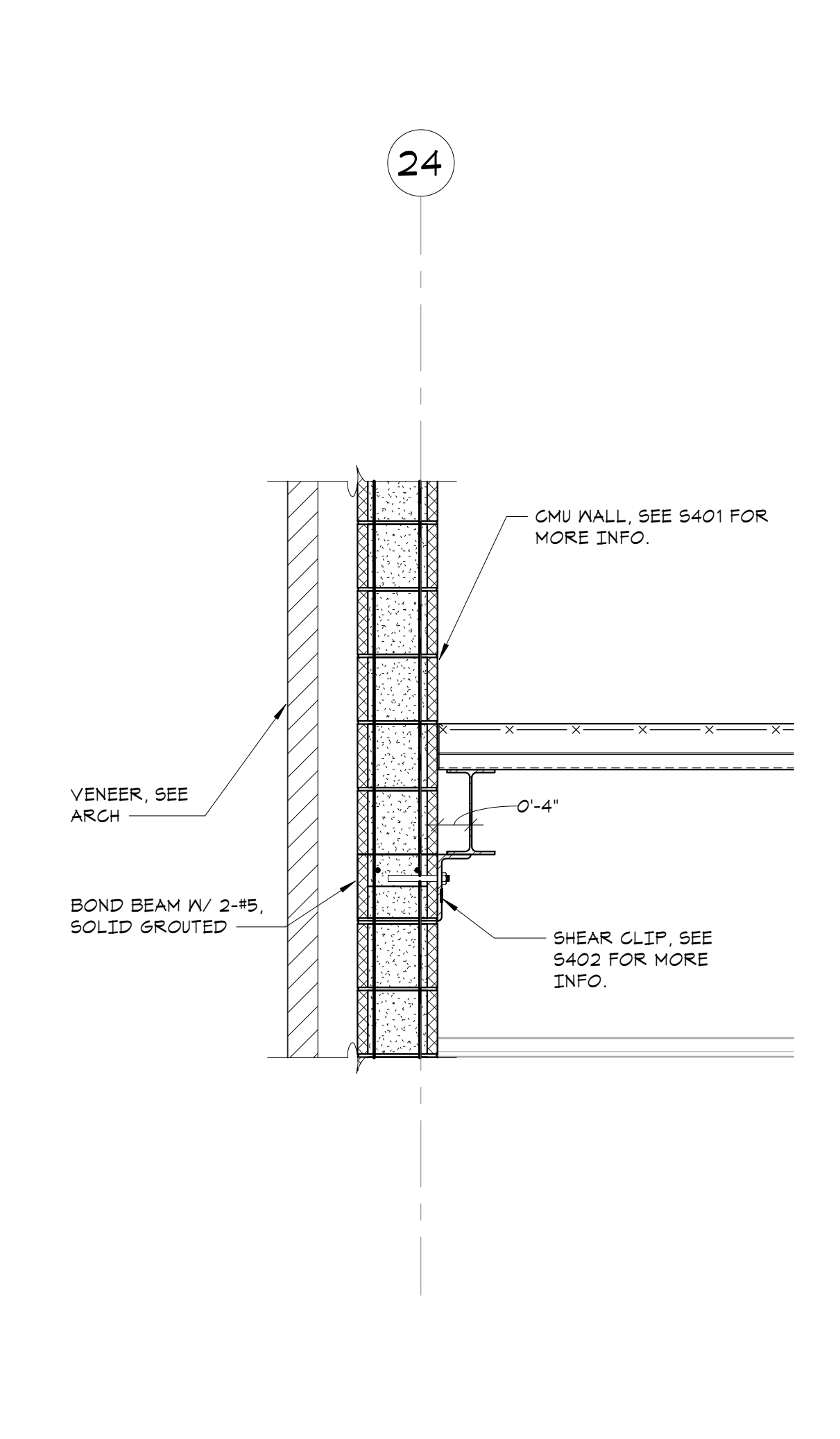

3 SECTION
 3/4" = 1'-0"

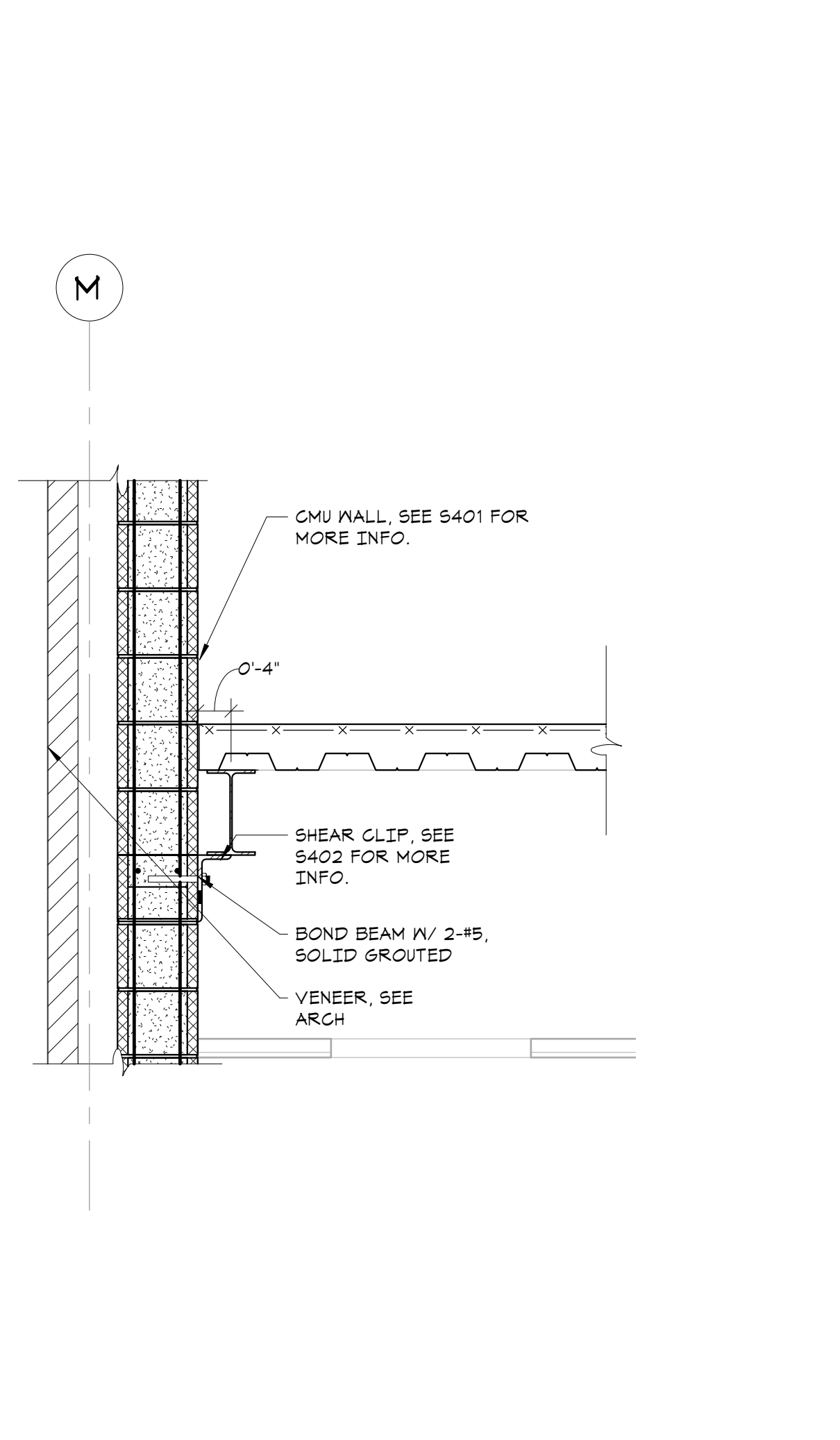

2 SECTION
 3/4" = 1'-0"

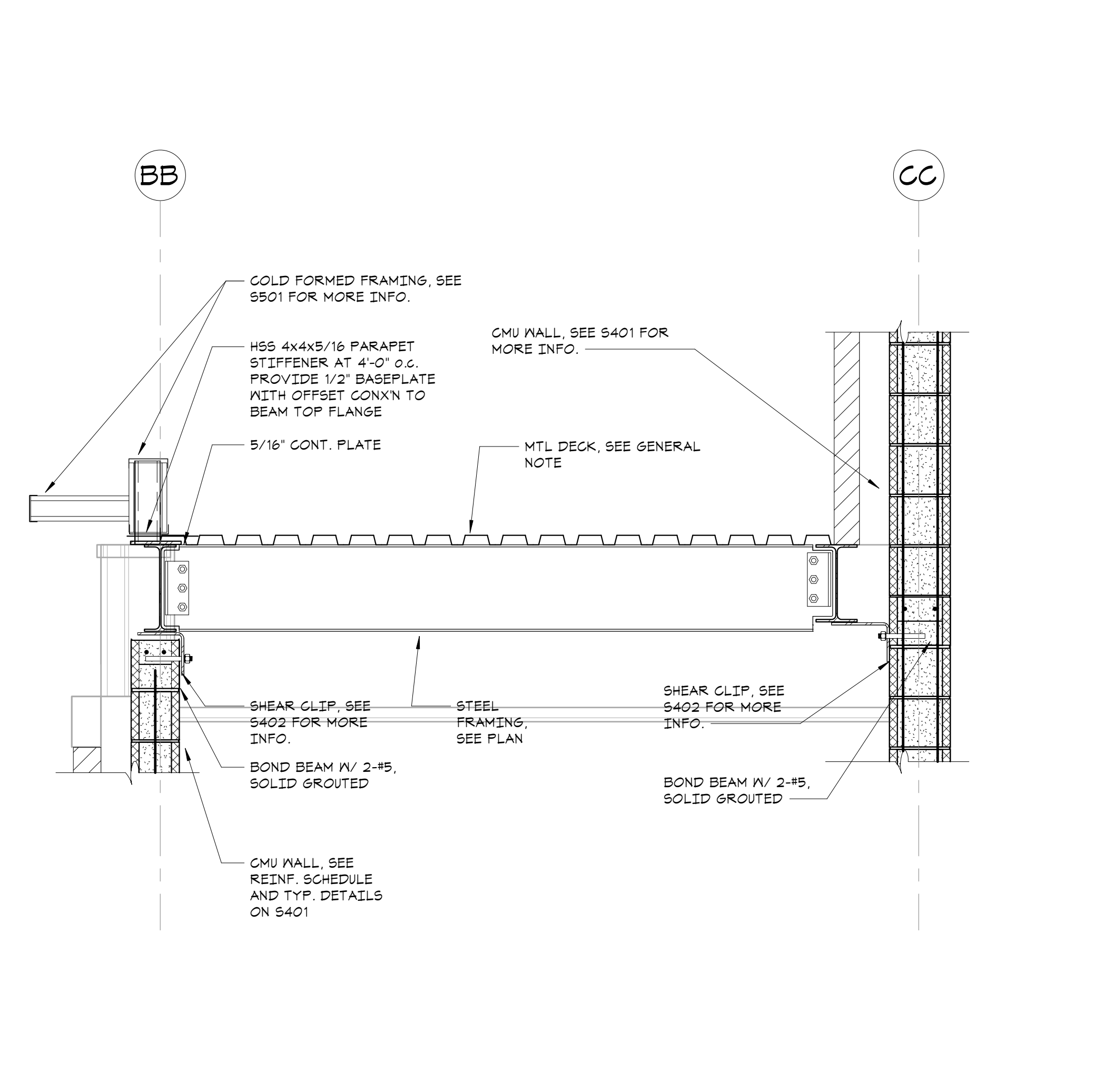

1 SECTION
 3/4" = 1'-0"

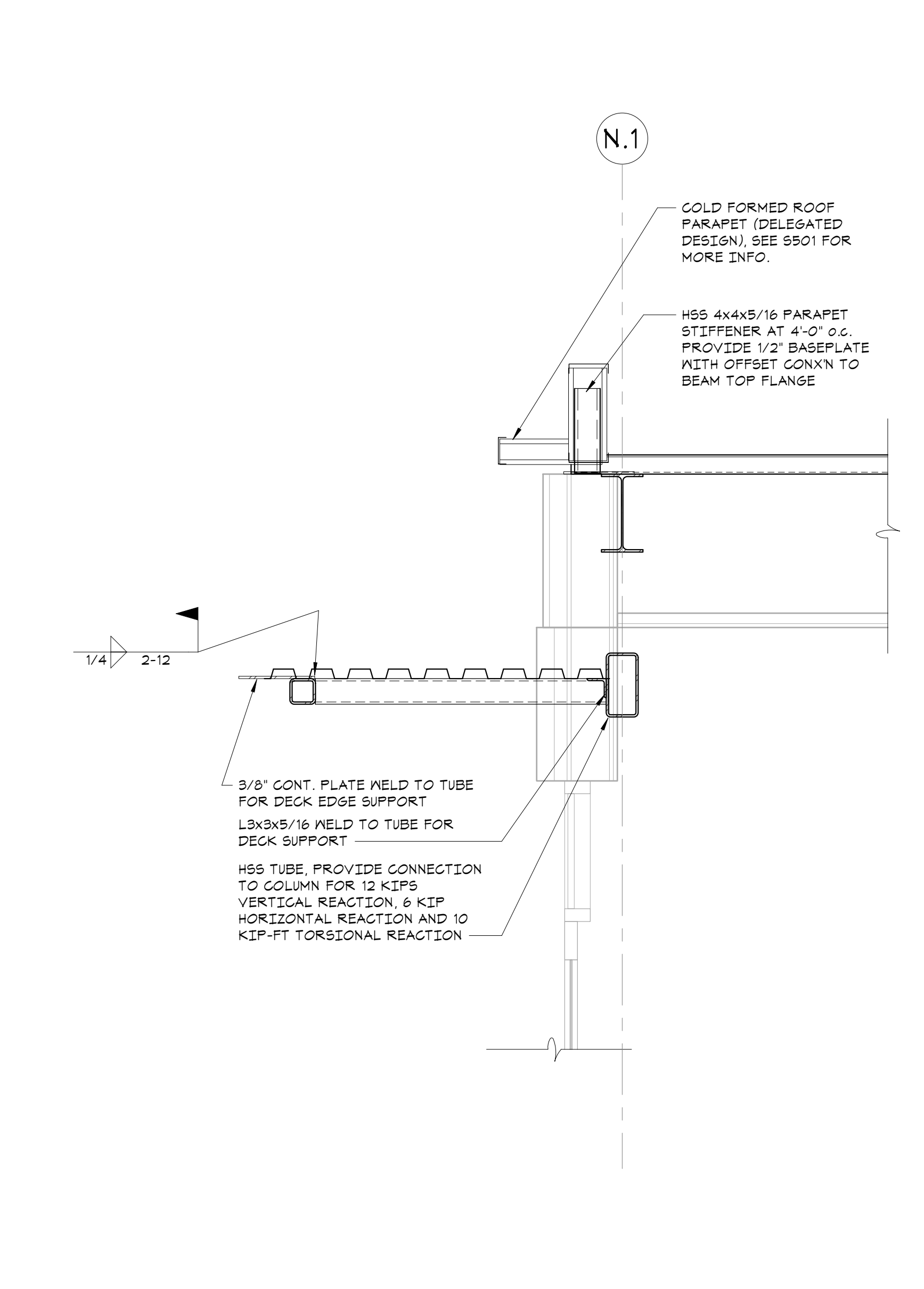

7 SECTION
 3/4" = 1'-0"

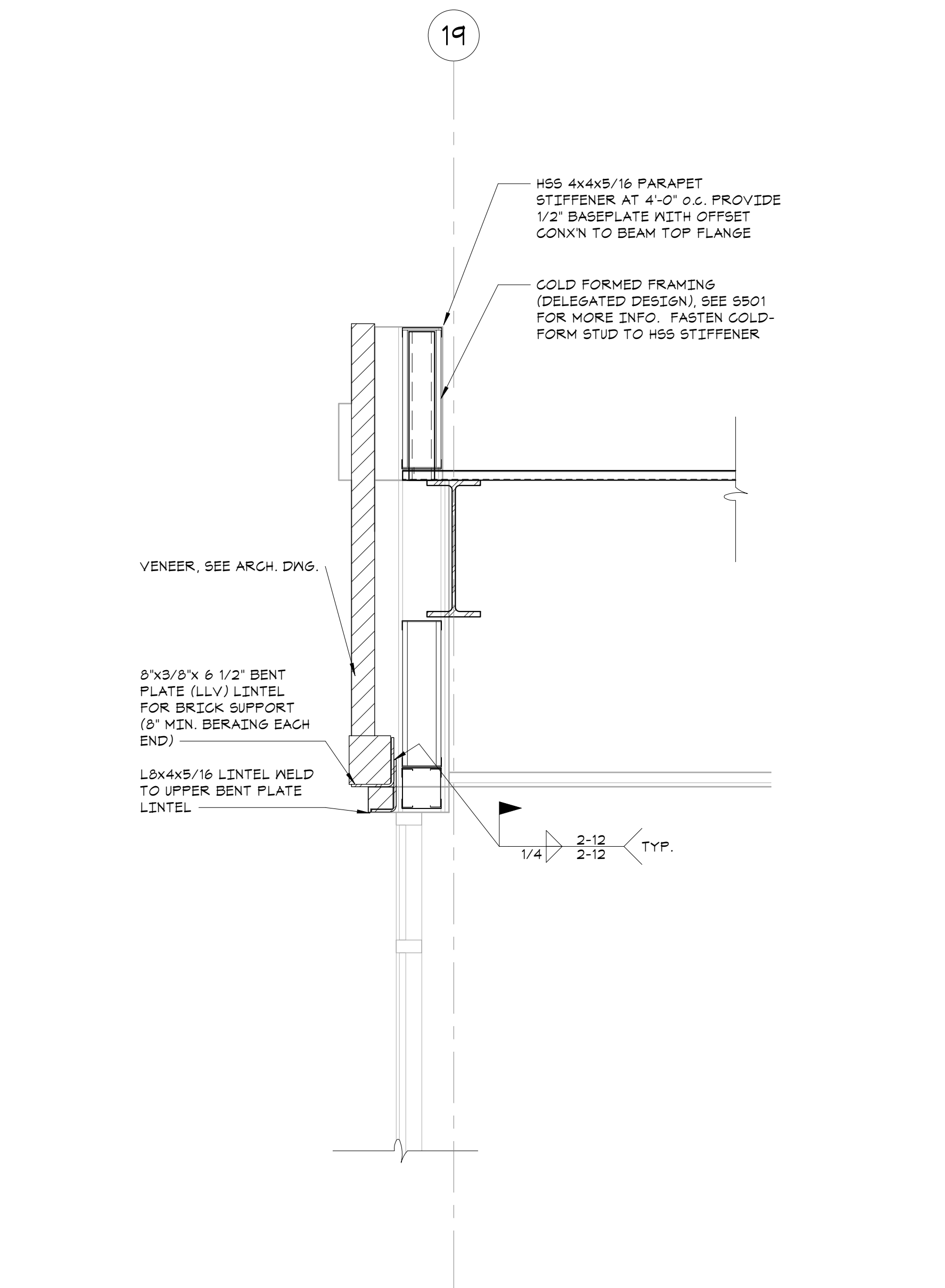

6 SECTION
 3/4" = 1'-0"

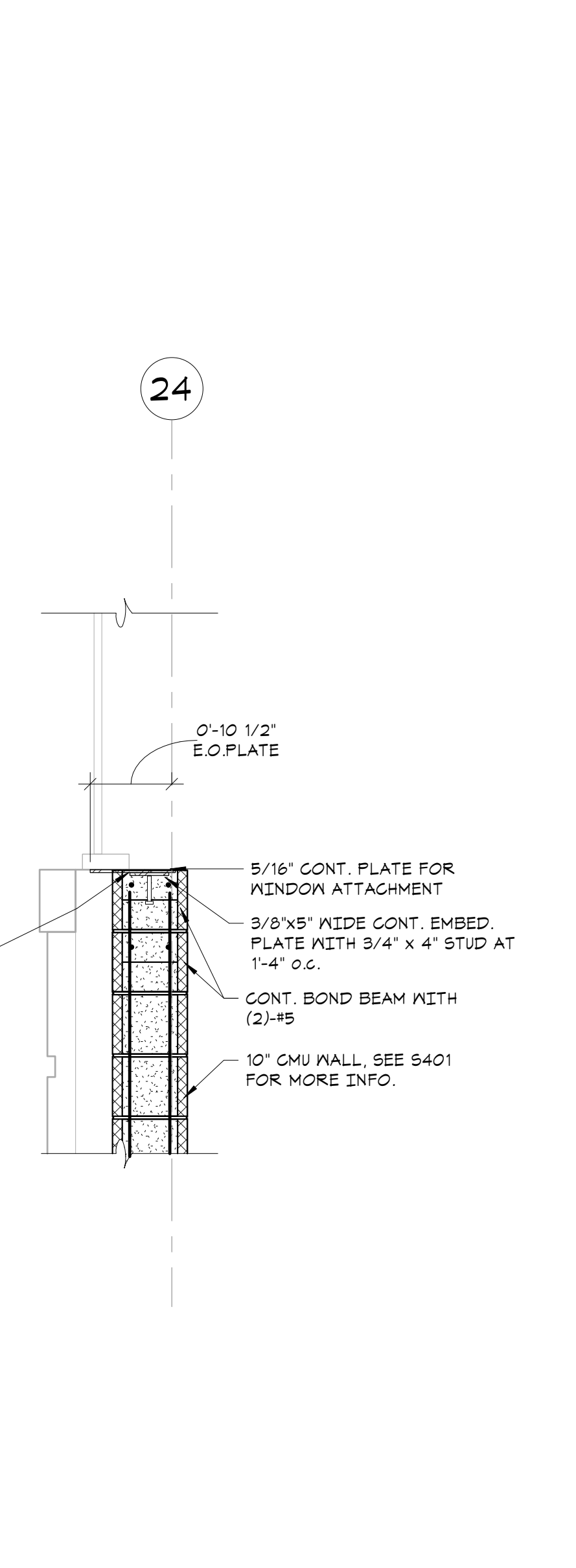

5 SECTION
 3/4" = 1'-0"