

NEW COMMUNITY SCHOOL 35 AT ST DENIS SITE

YONKERS JOINT SCHOOL CONSTRUCTION BOARD

121 McLean Avenue, Yonkers, NY 10705



385 MAIN STREET MOUNT KISCO, NEW YORK, 10549
P: 914.666.5900 KGDARCHITECTS.COM



83 Wooster Heights Road | Suite 200
Lisle Farm Corporate Park | Danbury, CT 06810
(203) 490-4140 | www.dsleg.com

NY SED PROJECT CONTROL NO.
66-23-00-01-0-346-001

CONSTRUCTION DOCUMENTS

OWNERSHIP, USE AND ALTERATION OF DOCUMENTS:

The Client acknowledges that the documents, drawings, specifications including electronic master files are instruments of the Di Salvo Engineering Group's services and shall remain the property of the Di Salvo Engineering Group. The Client or any person or entity that acquires or obtains the drawings and specifications from or through the Client shall not use them on any other project, shall not modify, alter or change the drawings and specifications without written authorization from the Di Salvo Engineering Group. Furthermore, the Client agrees to the fullest extent permitted by law to indemnify and hold harmless the Di Salvo Engineering Group, its officers, directors and employees from any and all claims, suits, liability, demands or costs, including attorney fees arising out of or resulting therefrom.

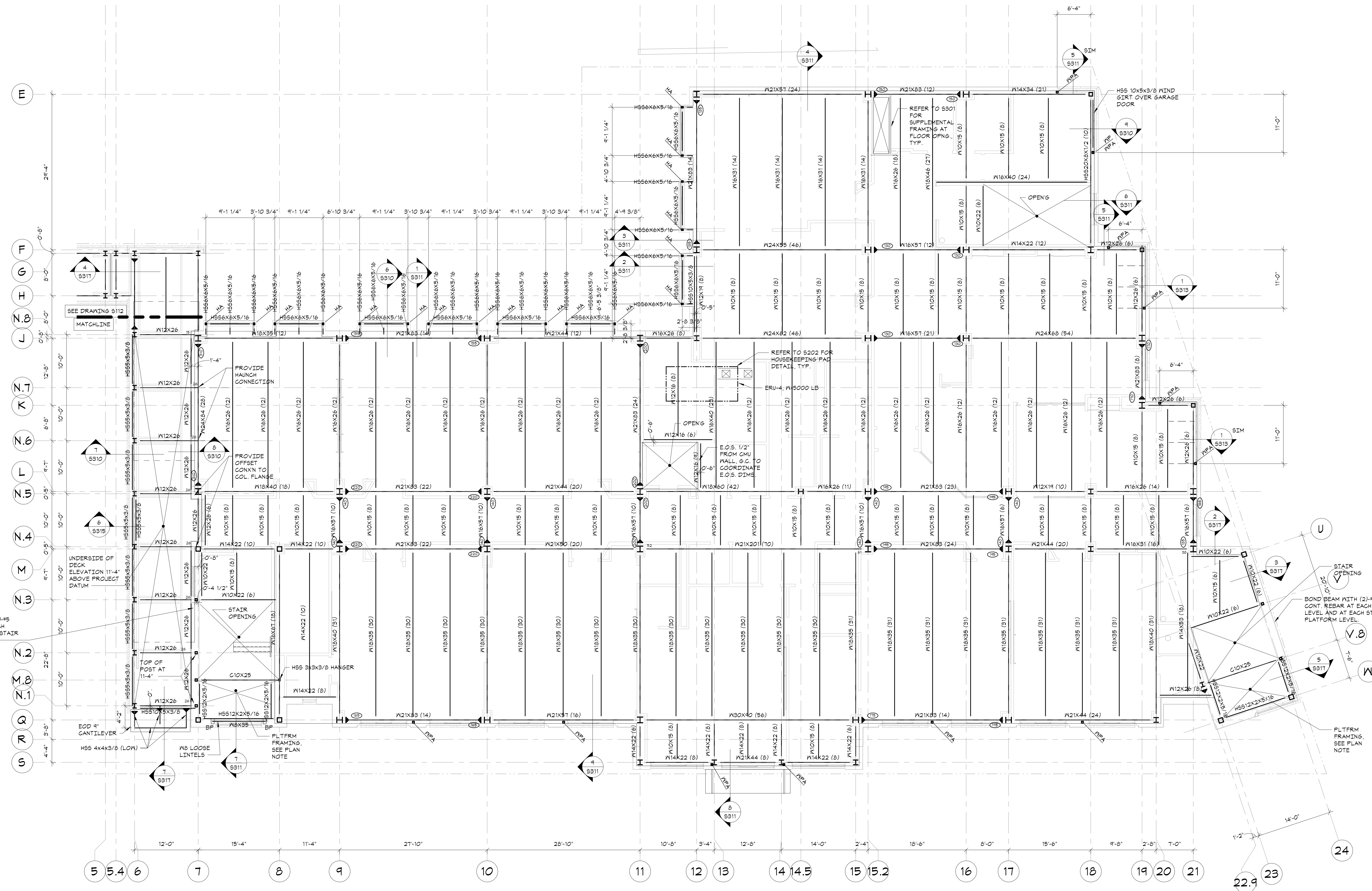

SECOND FLOOR AND LINK ROOF FRAMING PLAN
1/8"=1'-0"

- TOP OF SECOND FLOOR ELEVATION: 19'-4" ABOVE DATUM.
- TOP OF STEEL (UNDERSIDE OF DECK) ELEVATION: 12'-10 1/2" UNLESS OTHERWISE NOTED THIS 1/2" X 1/2" FROM ELEVATION 12'-10 1/2".
- FLOOR CONSTRUCTION: 5 1/2" COMPOSITE CONCRETE SLAB = 3 1/2" NORMAL WEIGHT CONCRETE ON 2" COMPOSITE DECK REINFORCED WITH 5#X14@14" AND 4#5 AS PER TYPICAL COMPOSITE BEAM FLOOR CONSTRUCTION DETAIL AND GENERAL NOTES.
- ROOF CONSTRUCTION: METAL ROOF DECK. SEE GENERAL NOTES.
- PLATFORM FRAMING FOR STAIR A & B IS TO BE INSTALLED WITH STRUCTURAL STEEL. THE PLATFORM PROVIDES STABILITY FOR THE BUILDING COLUMNS.
- STEEL FRAMING TO BE COATED WITH FIRE RESISTIVE MATERIAL. REFER TO PROJECT SPECIFICATIONS.
- ALL FRAMING SHALL BE EQUALLY SPACED BETWEEN COLUMN LINES, UNLESS OTHERWISE INDICATED.
- COORDINATE SIZE AND LOCATION OF ALL FLOOR PENETRATIONS WITH ARCHITECTURAL, MECHANICAL, AND ELECTRICAL DRAWINGS. ALL FLOOR PENETRATIONS SHALL BE REVIEWED BY THE ENGINEER PRIOR TO FABRICATION AND INSTALLATION OF PENETRATION FRAMING ELEMENTS. PROVIDE FRAMING AS INDICATED IN TYPICAL ROOF/FLOOR OPENING DETAIL. DO NOT SCALE OPENINGS.
- 'HA' INDICATES H594X33/8 HANGERS ABOVE.
- 'WPA' INDICATES H55 4X4X3/8 WIND POST ABOVE.
- SLAB SHALL BE FULLY COMPOSITE BEFORE INSTALLING VENEER.
- SEE GENERAL NOTES FOR ADDITIONAL INFORMATION.

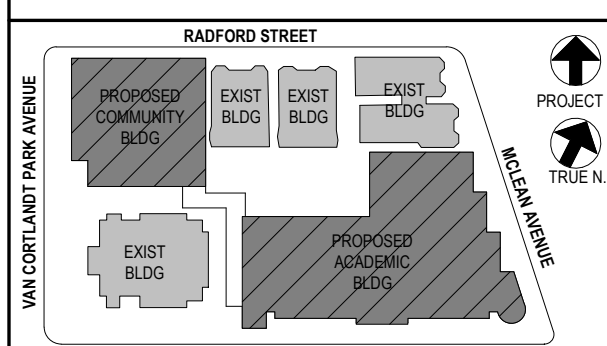
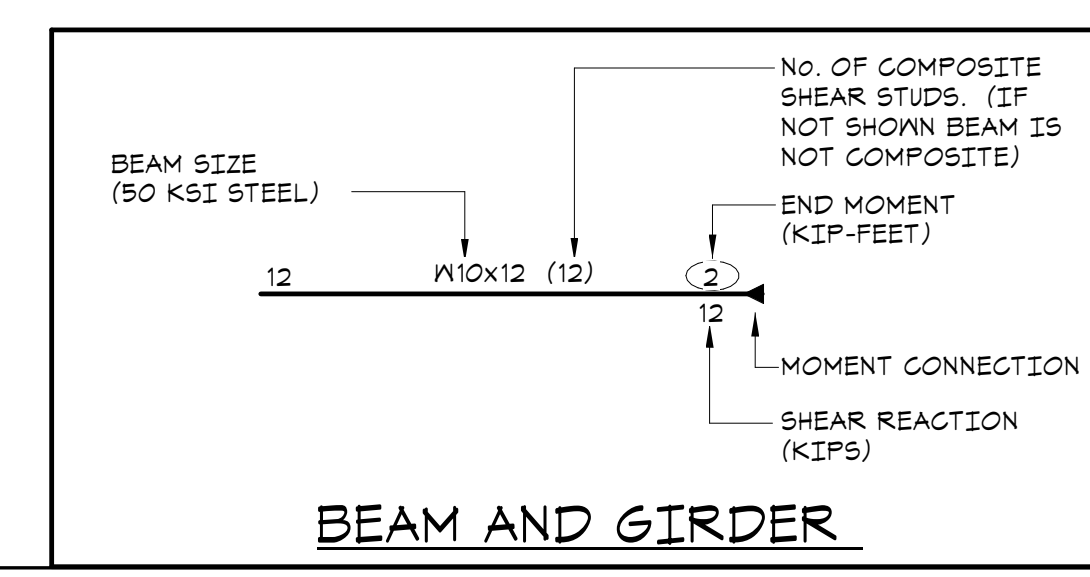

NOTE: ALL IDEAS, DESIGN ARRANGEMENTS AND PLANS INDICATED OR REPRESENTED BY THIS DRAWING ARE OWNED BY AND ARE THE PROPERTY OF KGD ARCHITECTS PC AND ARE NOT TO BE REPRODUCED OR USED FOR ANY OTHER PROJECT WITHOUT THE WRITTEN PERMISSION OF KGD ARCHITECTS PC.

WRITTEN DIMENSIONS ON THIS DRAWING SHALL HAVE PRECEDENCE OVER SCALE DIMENSIONS. CONTRACTOR SHALL VERIFY ALL ACTUAL DIMENSIONS AND CONDITIONS ON THE JOB AND THE ARCHITECT MUST BE NOTIFIED OF ANY VARIATIONS FROM DIMENSIONS AND CONDITIONS SHOWN. PROFILES MUST BE SUBMITTED TO THIS OFFICE FOR APPROVAL BEFORE PROCEEDING WITH FABRICATION.

ALTERATIONS BY ANY PERSON IN ANY WAY OF ANY ITEM CONTAINED ON THIS DOCUMENT, UNLESS ACTING UNDER THE DIRECTION OF THE LICENSED ARCHITECT WHOSE PROFESSIONAL SEAL IS ATTACHED HERETO, IS A VIOLATION OF TITLE 16, SECTION 26-01 OF NEW YORK STATE LAW. COPYRIGHT 2020, KGD ARCHITECTS PC AND ENGINEERS, PC. ALL RIGHTS RESERVED.

Professional Seal

4	11/01/21	ISSUE FOR BID
3	07/14/21	CONSTRUCTION DOCS - NYSED
2	12/15/20	DESIGN DEVELOPMENT
1	08/31/20	SCHEMATIC DESIGN

No.	Date	Issue

SECOND FLOOR AND LINK ROOF FRAMING PLAN

Job No. 20142.00 Date 10/30/2020

Scale AS NOTED Eng'n'r / Checked TM / EM

Sheet Number **S102**