

GENERAL NOTES

- IT IS A REQUIREMENT OF THIS PROJECT THAT ALL WINDOW, DOOR, LOUVER AND ALL OTHER OPENINGS, PENETRATIONS INCLUDING DECK FLUTES IN THE BUILDING EXTERIOR SHALL HAVE THE SURROUNDING GAPS FOR SHIMS & LEVELING FILLED WITH BATT INSULATION STRIPS TO FORM A COMPLETE AIR INFILTRATION BARRIER. IN MANY CASES SMALL BITS & PIECES OF INSULATION WILL REQUIRE BEING FITTED INTO THESE GAPS AT HEAD, JAMBS & SILLS.
- PRIOR TO CLOSURE OF SURROUNDING CONSTRUCTION THE G.C. SHALL PROVIDE THE ARCHITECT WITH ADEQUATE NOTICE FOR REVIEW OF ALL SUCH CONDITIONS.
- NON-EXPANDING SPRAY FOAM FILLER MAY BE PERMISSIBLE FOR SEALING THE BUILDING PERIMETER. IF APPROVED BY THE ARCHITECT.
- ACP (ALUMINUM COMPOSITE PANEL) SYSTEM SHALL INCLUDE MFR APPROVED ALUM. EXTRUDED ATTACHMENT SYSTEM INCLUDING FIRE TREATED BLOCKING OR OTHER APPROVED SUBSTRATE SHALL BE PROVIDED WHERE NEEDED (EVEN IF NOT SHOWN), AS PART OF THE SYSTEM.
- ZINC "REVEAL PANEL" SYSTEM AND ZINC "FLAT-LOCK TILE" SYSTEM SHALL INCLUDE THE ATTACHMENTS (TO BACKUP WALL, COMPOSED OF GALV. METAL DECK & WELDED PLATE PER DETAILS). PROVIDE MFR APPROVED ST. STEEL ATTACHMENT SYSTEM OF ZCS, FASTENERS & THE LIKE.
- ZINC CLADDING SYSTEMS SHALL INCLUDE WINDOW - HEAD, JAMB, TRIM, CLOSURE & SILL FLASHINGS w/DRIP PER MFR. SEE SPECS FOR FINISH & OTHER REQUIREMENTS.
- PRIOR TO INSTALLATION OF ANY ZINC CLADDING SYSTEM THE MASONRY, STONE OR CAST STONE ADJACENT OR NEAR MUST BE FULLY WASHED DOWN.
- HOLLOW STRUCTURAL STEEL MEMBERS & NESTED STEEL STUDS (CPMF) CONTAINED WITHIN THE EXTERIOR BACKUP WALL SHALL BE INTERNALLY INSULATED (PRIOR TO ERECTION) TO MAINTAIN CONTINUITY OF THE BUILDING ENVELOPE INSULATION.
- PROVIDE BULLNOSE FOR ALL CMU WALLS WITH EXPOSED OUTSIDE CORNERS. REFER TO DETAIL 3C / A803 (EVEN IF NOT SHOWN IN DETAILS).

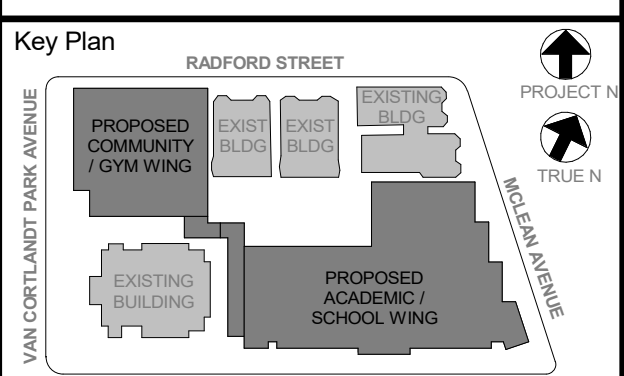

NOTE: ALL LOCAL DESIGN REQUIREMENTS ARE INDICATED OR REPRESENTED BY THIS DRAWING AND ARE THE PROPERTY OF THE ARCHITECT. THESE REQUIREMENTS ARE NOT TO BE USED FOR ANY OTHER PROJECT. NONE OF SUCH LOCAL DESIGN REQUIREMENTS OR LOCAL DESIGN REQUIREMENTS SHALL BE USED TO REPLACE ANY LOCAL DESIGN REQUIREMENTS WITHOUT THE WRITTEN PERMISSION OF KG+D.

WRITTEN DIMENSIONS ON THIS DRAWING SHALL HAVE PRECEDENCE OVER UNWRITTEN DIMENSIONS. CONTRACTORS SHALL VERIFY ALL DIMENSIONS AND CONDITIONS ON THE JOB AND THE ARCHITECT MUST BE NOTIFIED OF ANY DISCREPANCIES FROM DIMENSIONS AND CONDITIONS SHOWN. REVISIONS MUST BE SUBMITTED TO THIS OFFICE FOR APPROVAL, BEFORE PROCEEDING WITH CONSTRUCTION.

ALL REVISIONS BY ANY PERSON, IN ANY WAY, OF ANY ITEM CONTAINED ON THIS DOCUMENT, UNLESS ACTING UNDER THE DIRECTION OF THE LICENSED ARCHITECT, SHALL BE VOID. THIS DRAWING IS THE PROPERTY OF KG+D ARCHITECTS, PC. NO PART OF THIS DRAWING OR ANY INFORMATION FROM DIMENSIONS AND CONDITIONS SHOWN, REVISIONS OR OTHERWISE, SHALL BE USED OR REPRODUCED IN ANY MANNER WITHOUT THE WRITTEN PERMISSION OF KG+D.

Professional Seal

No.	Date	Issue
5	11/01/2021	ISSUE FOR BID
Sheet Title		

WALL SECTIONS

Job No.	2019-1026	Date	11/01/2021
Scale	AS NOTED	Drawn / Checked	- / -
Sheet Number	A803		

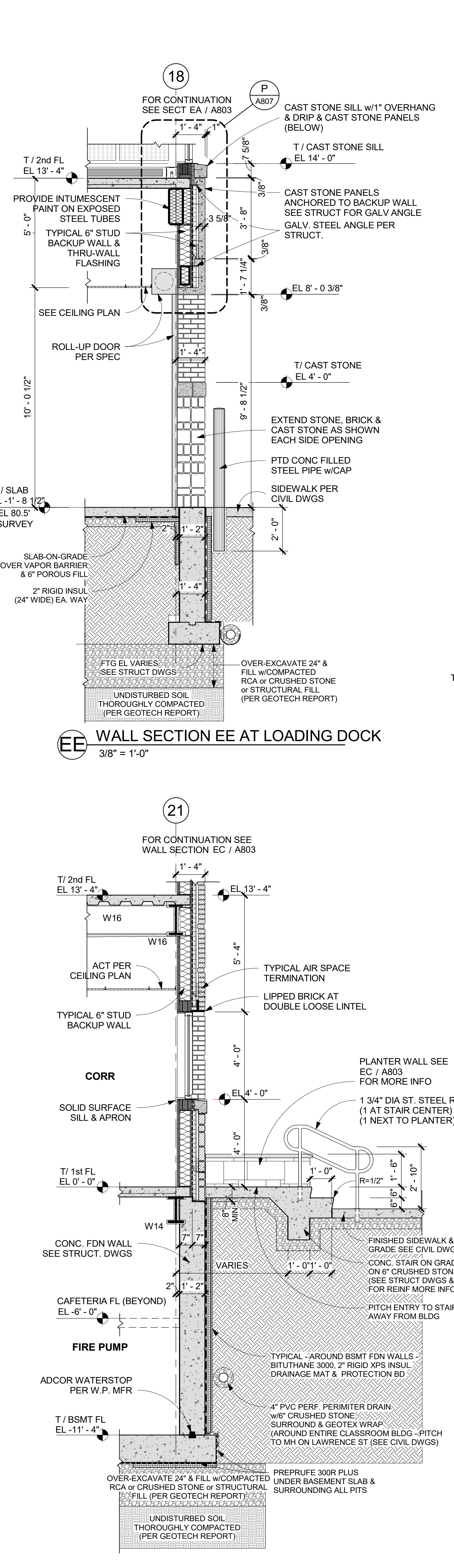
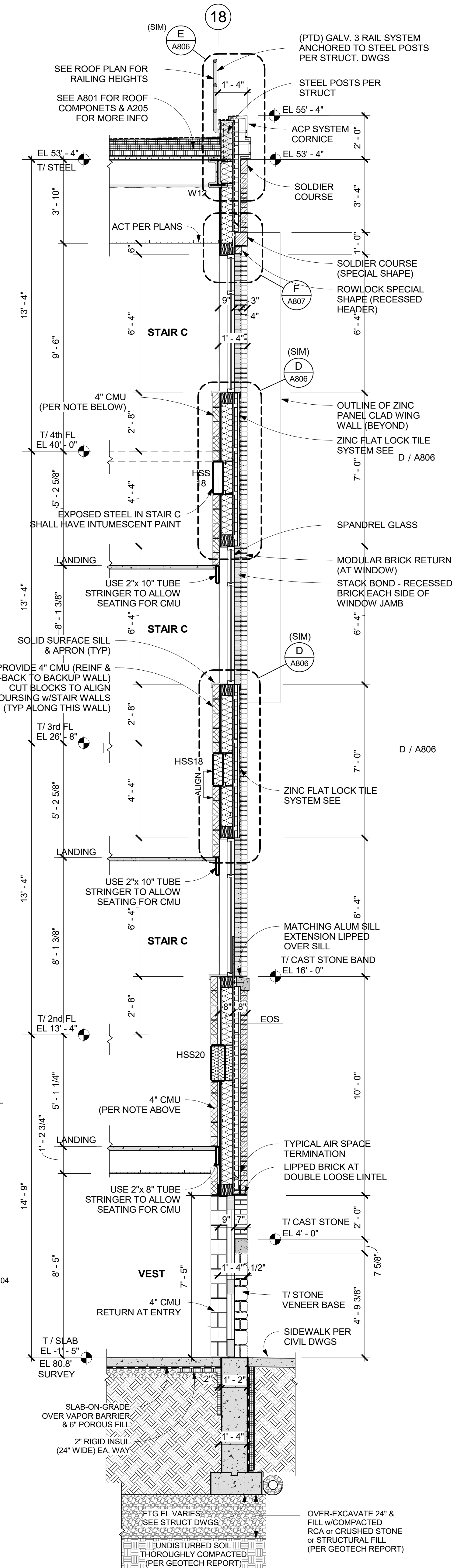
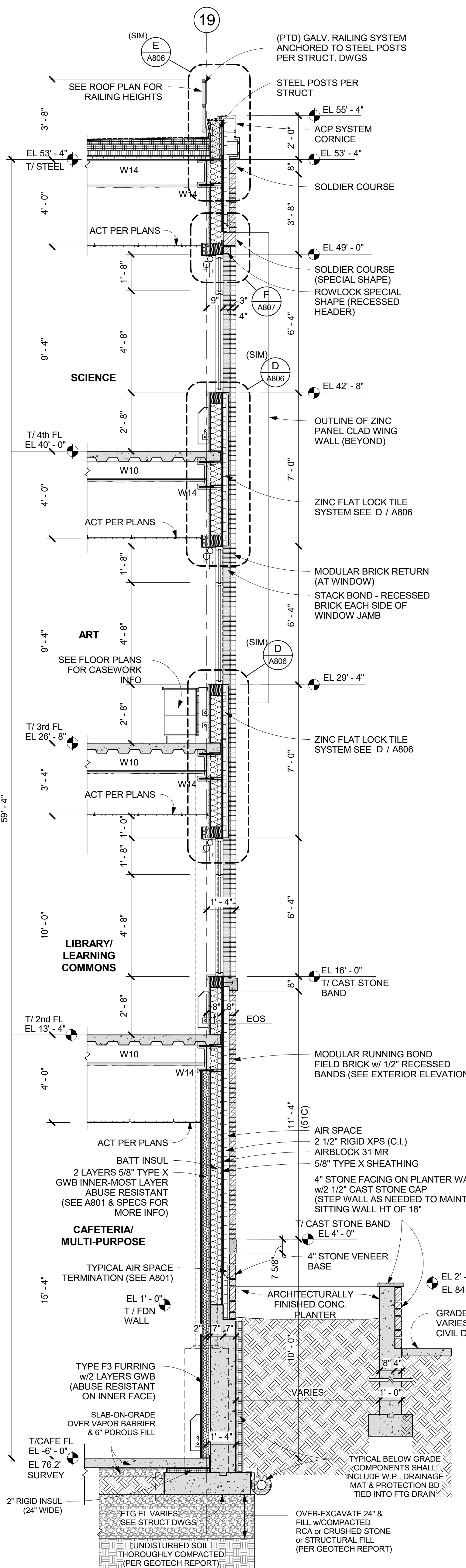
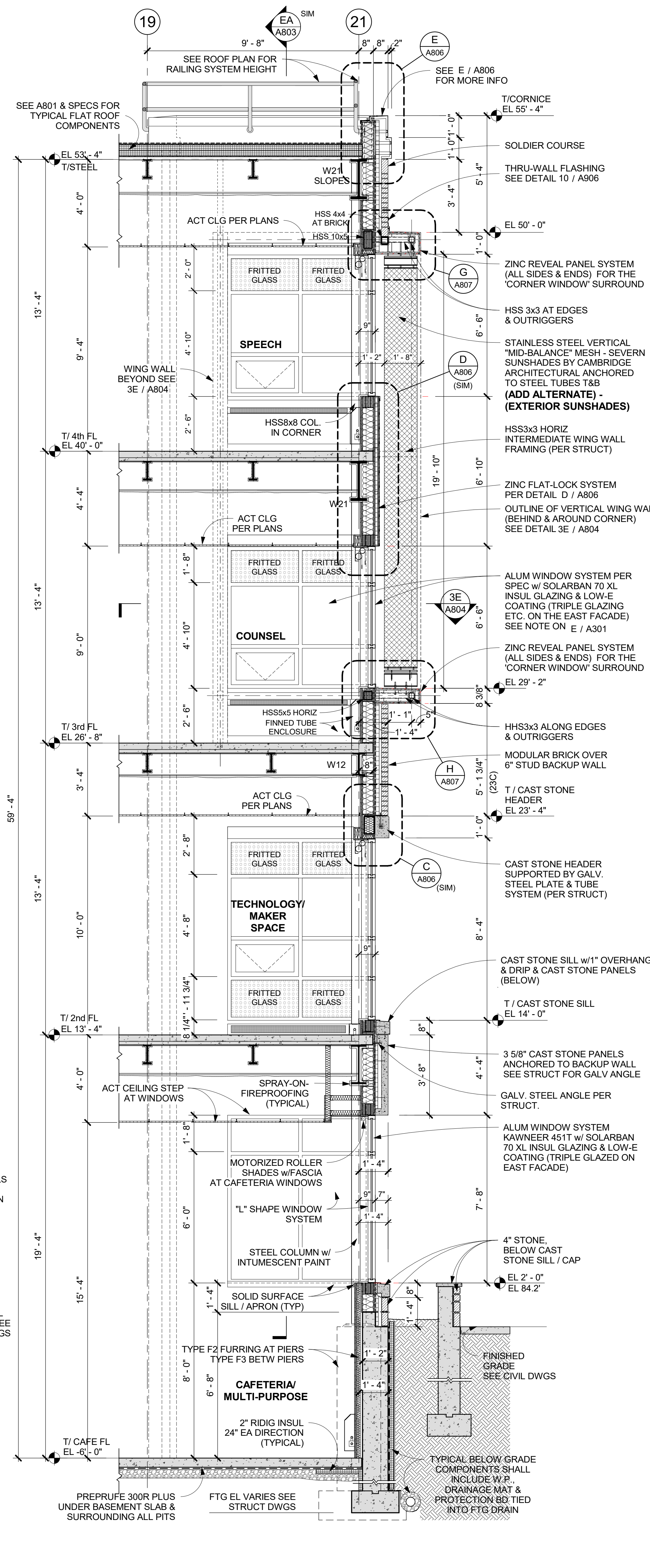

EB WALL SECTION EB AT CORRIDOR
3/8" = 1'-0"

ED WALL SECTION ED - EAST FACADE AT STAIR C
3/8" = 1'-0"

EC WALL SECTION EC - EAST FACADE
3/8" = 1'-0"

EA WALL SECTION EA AT EAST FACADE
3/8" = 1'-0"