

NY SED PROJECT CONTROL NO.
66-23-00-01-0-346-001

CONSTRUCTION DOCUMENTS

GENERAL NOTES

- IT IS A REQUIREMENT OF THIS PROJECT THAT ALL WINDOW, DOOR, LOUVER AND ALL OTHER OPENINGS, PENETRATIONS INCLUDING DECK FLUTES IN THE BUILDING EXTERIOR SHALL HAVE THE SURROUNDING GAPS FOR SHIMS & LEVELING FILLED WITH BATT INSULATION STRIPS TO FORM A COMPLETE AIR INFILTRATION BARRIER. IN MANY CASES SMALL BITS & PIECES OF INSULATION WILL REQUIRE BEING FITTED INTO THESE GAPS AT HEAD, JAMBES & SILLS.
- PRIOR TO CLOSURE OF SURROUNDING CONSTRUCTION THE G.C. SHALL PROVIDE THE ARCHITECT WITH ADEQUATE NOTICE FOR REVIEW OF ALL SUCH CONDITIONS.
- NON-EXPANDING SPRAY FOAM FILLER MAY BE PERMISSIBLE FOR SEALING THE BUILDING PERIMETER, IF APPROVED BY THE ARCHITECT.
- ACP (ALUMINUM COMPOSITE PANEL) SYSTEM SHALL INCLUDE MFR APPROVED ALUM EXTRUDED ATTACHMENT SYSTEM, INCLUDING FIRE TREATED BLOCKING OR OTHER APPROVED SUBSTRATE SHALL BE PROVIDED WHERE NEEDED (EVEN IF NOT SHOWN, AS PART OF THE SYSTEM).
- ZINC "REVEAL PANEL" SYSTEM AND ZINC "FLAT-LOCK TILE" SYSTEM SHALL INCLUDE THE ATTACHMENTS TO BACKUP WALL COMPOSED OF GALV. METAL DECK & WELDED PLATE PER DETAILS. PROVIDE MFR APPROVED ST. STEEL ATTACHMENT SYSTEM OF COLUPS, FASTENERS & THE LIKE.
- ZINC CLADDING SYSTEMS SHALL INCLUDE WINDOW - HEAD, JAMB, TRIM, CLOSURE & SILL FLASHINGS w/DRIP PER MFR. SEE SPECS FOR FINISH & OTHER REQUIREMENTS.
- PRIOR TO INSTALLATION OF ANY ZINC CLADDING SYSTEM THE MASONRY, STONE OR CAST STONE ADJACENT OR NEAR MUST BE FULLY WASHED DOWN.
- HOLLOW STRUCTURAL STEEL MEMBERS & NESTED STEEL STUDS (CFM) CONTAINED WITHIN THE EXTERIOR BACKUP WALL SHALL BE INTERNALLY INSULATED (PRIOR TO ERECTION) TO MAINTAIN CONTINUITY OF THE BUILDING ENVELOPE INSULATION.
- PROVIDE BULLNOSE FOR ALL CMU WALLS WITH EXPOSED OUTSIDE CORNERS. REFER TO DETAIL 3C / A903 (EVEN IF NOT SHOWN IN DETAILS).

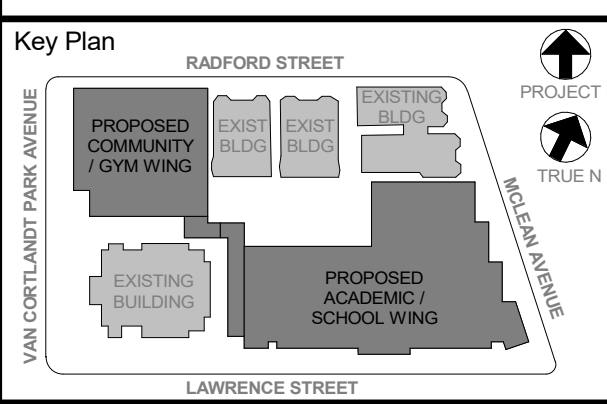

NOTE: ALL LOCAL DESIGN, PERFORMANCE AND/OR REGULATORY REQUIREMENTS SHALL BE REVIEWED AND NOTED OR REPRESENTED BY THIS DRAWING. THESE DRAWINGS ARE OWNED BY AND ARE THE PROPERTY OF KG+D ARCHITECTS, PC. NO PART OF THESE DRAWINGS SHALL BE REPRODUCED OR TRANSMITTED IN ANY FORM OR BY ANY MEANS, ELECTRONIC OR MECHANICAL, INCLUDING PHOTOCOPYING, RECORDING, OR BY ANY INFORMATION STORAGE AND RETRIEVAL SYSTEM, WITHOUT THE WRITTEN PERMISSION OF KG+D ARCHITECTS, PC.

WRITTEN DIMENSIONS ON THIS DRAWING SHALL HAVE PRECEDENCE OVER UNLabeled DIMENSIONS. CONTRACTOR SHALL VERIFY ALL ACTUAL DIMENSIONS AND CONDITIONS ON THE JOB AND THE ARCHITECT MUST BE NOTIFIED OF ANY VARIATIONS FROM DIMENSIONS AND CONDITIONS SHOWN. ANY VARIATIONS MUST BE SUBMITTED TO THIS OFFICE FOR APPROVAL BEFORE PROCEEDING WITH CONSTRUCTION.

ALTERATIONS BY ANY PERSON IN ANY WAY OF ANY ITEM CONTAINED ON THIS DOCUMENT, UNLESS ACTING UNDER THE DIRECTION OF THE LICENSED ARCHITECT, ENGINEER, PROFESSIONAL DESIGNER OR ARCHITECT, SHALL BE A VIOLATION OF PROFESSIONAL ETHICS AND SHALL BE SUBJECT TO THE PENALTIES OF THE PROFESSIONAL CONDUCT ACT AND THE PROFESSIONAL CONDUCT BOARD.

Professional Seal

No.	Date	Issue
1	11/01/2021	ISSUE FOR BID
2	07/14/2021	CONSTRUCTION DOCS - NYSED
3	12/15/2020	DESIGN DEVELOPMENT

No.	Date	Issue
1	11/01/2021	ISSUE FOR BID
2	07/14/2021	CONSTRUCTION DOCS - NYSED
3	12/15/2020	DESIGN DEVELOPMENT

Sheet Title

Job No. 2019-1026 Date 12/15/2020
 Scale AS NOTED Drawn / Checked

Sheet Number **A802**

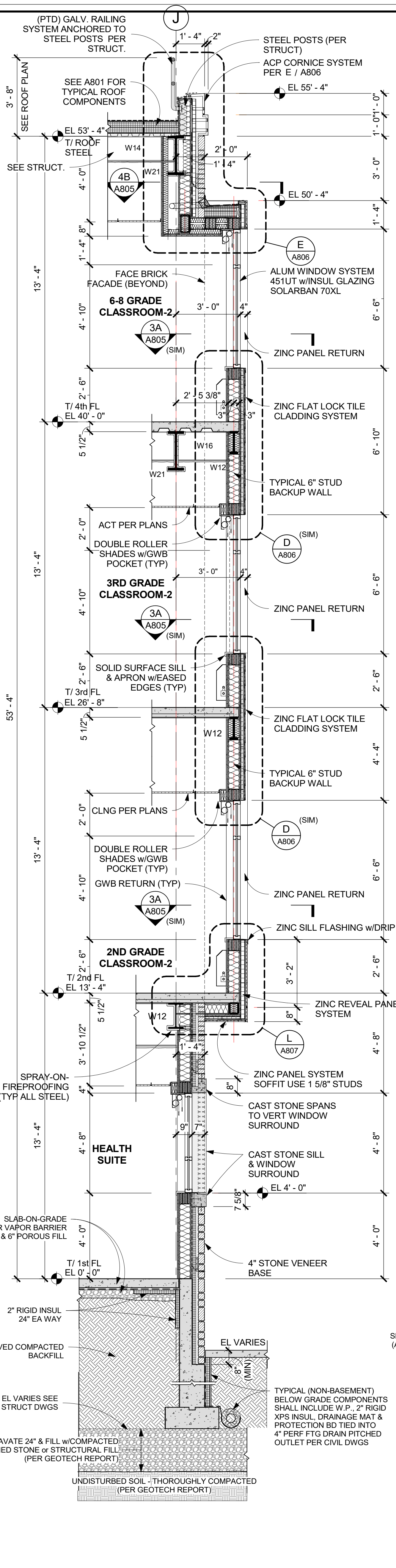

NB WALL SECTION NB - NORTH FACADE AT BAY WINDOW
 3/8" = 1'-0"

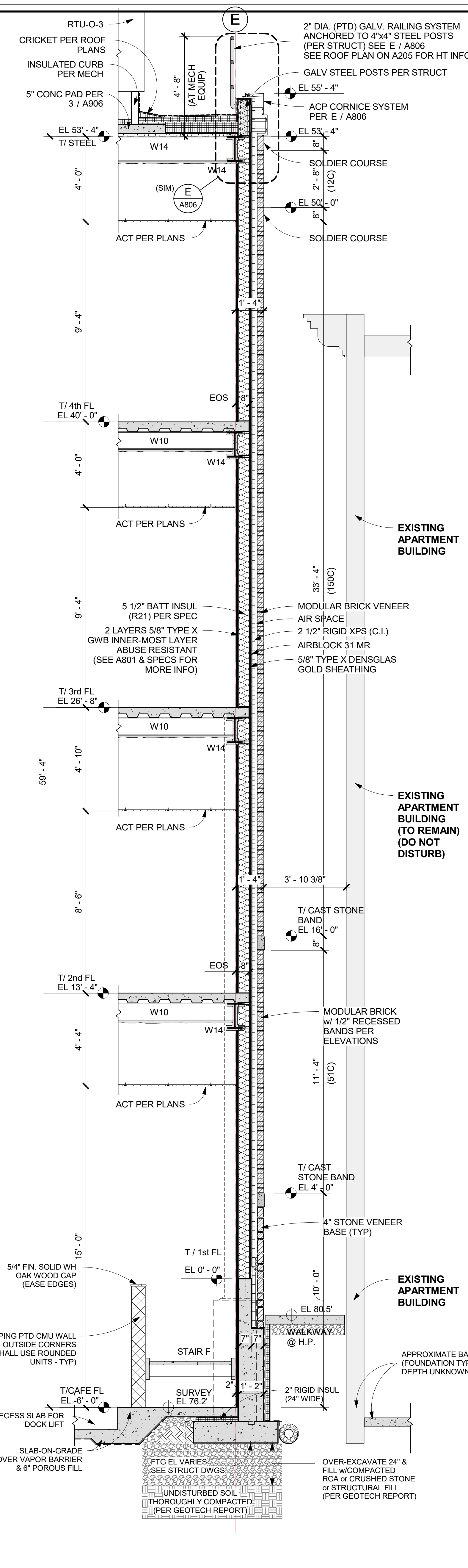

NA WALL SECTION NA - NORTH FACADE
 3/8" = 1'-0"

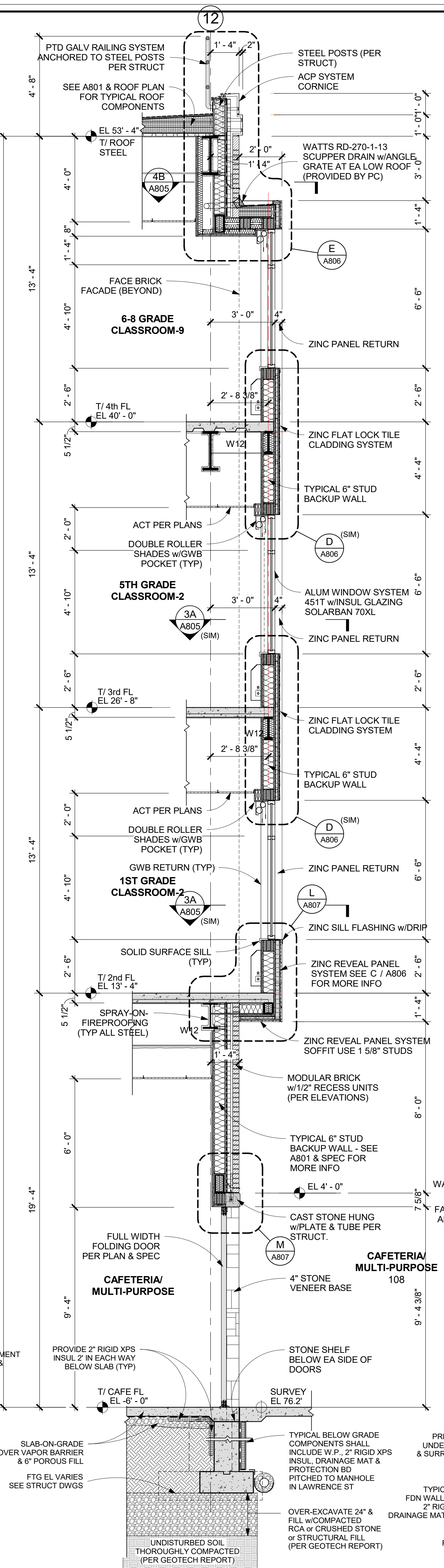

WA WALL SECTION WA @ WEST FACADE AT BAY WINDOW
 3/8" = 1'-0"

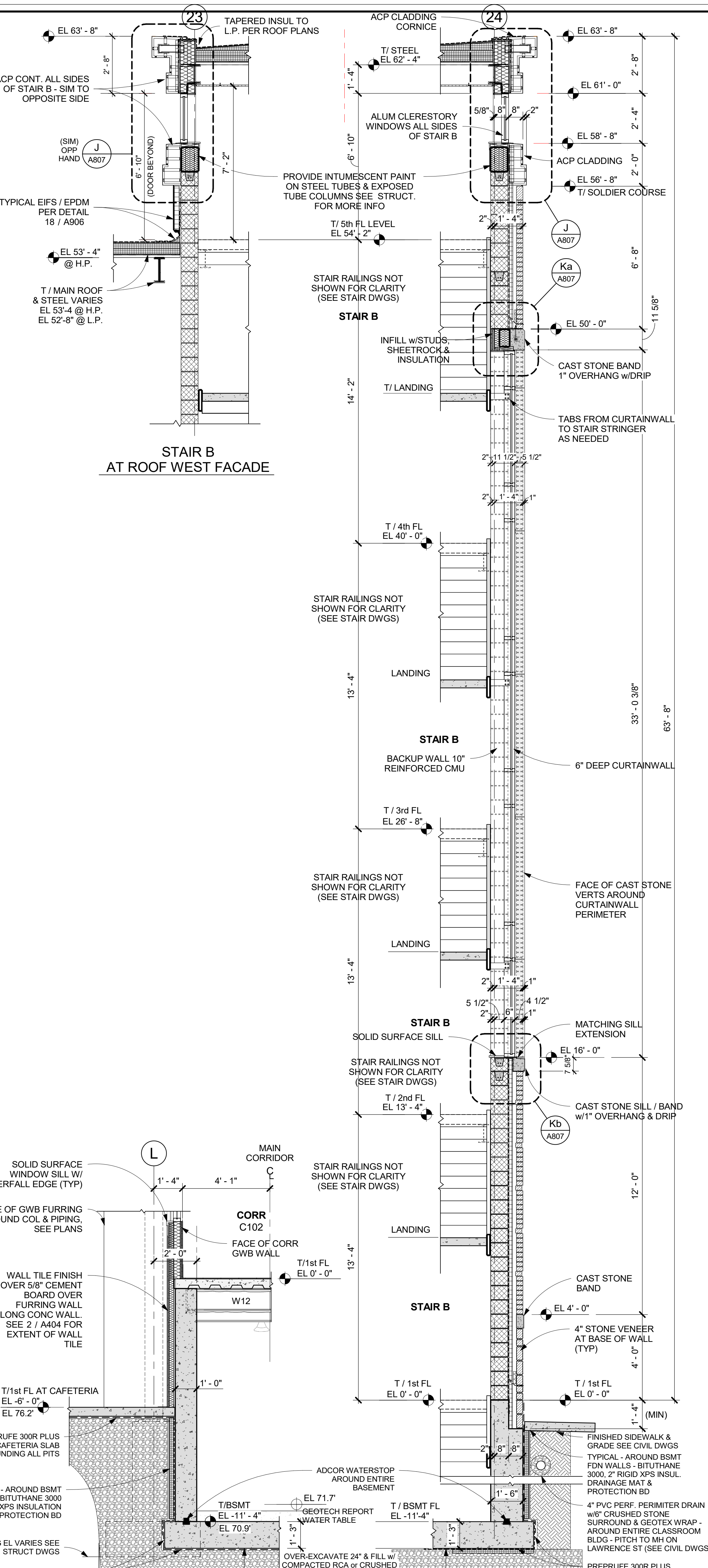

BE WALL SECTION BE AT STAIR B
 3/8" = 1'-0"

W1 WALL SECTION AT STEP CAFE / BSMT
 3/8" = 1'-0"