

**NEW COMMUNITY SCHOOL 35 AT ST DENIS SITE**

YONKERS JOINT SCHOOLS CONSTRUCTION BOARD  
121 McLean Avenue  
Yonkers, NY 10705



NY SED PROJECT CONTROL NO.  
**66-23-00-01-0-346-001**

**CONSTRUCTION DOCUMENTS**

**STAIR NOTES**

- NOT ALL STAIR COMPONENTS ARE SHOWN IN STAIR SECTIONS. SEE TYPICAL STAIR DETAILS ON A708 FOR DETAILED INFORMATION.
- UNDERSIDES OF STAIRS & LANDINGS SHALL BE PAINTED.
- ALL HANDRAILS SHALL BE 1 1/2" DIA. STAINLESS STEEL & SHALL BE DOUBLE RAILS.
- ALL NOSINGS SHALL BE ADA COMPLIANT.
- ALL WALL MOUNTED LIGHT FIXTURES, IN STAIRWELLS, SHALL BE 6'-0" A.F.F. SEE STAIR SECTIONS.
- STAIRWELL DIMENSIONS ARE TO FACE OF WALL & OUTSIDE FACE OF STRINGER. V.P. PRIOR TO FABRICATION.
- WALL-MOUNTED HANDRAIL ENDS SHALL RETURN TO THE WALL U.N.O. (NOT SHOWN).

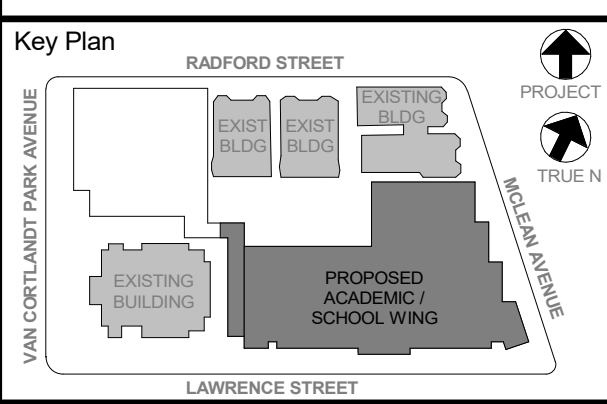

NOTE: ALL SCALE, SECTION, ARRANGEMENTS AND NOTES INDICATED OR REPRESENTED BY THIS DRAWING ARE OWNED BY AND ARE THE PROPERTY OF KGD ARCHITECTS, PC. ANY REUSE OR REPRODUCTION OF THIS DRAWING FOR USE ON THIS PROJECT WITHOUT THE WRITTEN PERMISSION OF KGD ARCHITECTS, PC IS PROHIBITED. ANY REUSE OR REPRODUCTION OF THIS DRAWING FOR OTHER PROJECTS WITHOUT THE WRITTEN PERMISSION OF KGD ARCHITECTS, PC IS PROHIBITED.

WRITTEN DIMENSIONS ON THIS DRAWING SHALL TAKE PRECEDENCE OVER UNLabeled DIMENSIONS. CONTRACTOR SHALL VERIFY ALL ACTUAL DIMENSIONS AND CONDITIONS ON THE JOB AND THE ARCHITECT MUST BE NOTIFIED OF ANY VARIATIONS FROM DIMENSIONS AND CONDITIONS SHOWN. ANY DETAILS MUST BE SUBMITTED TO THIS OFFICE FOR APPROVAL BEFORE PROCEEDING WITH FABRICATION.

ALL REVISIONS BY ANY PERSON, IN ANY WAY, OF ANY ITEM CONTAINED ON THIS DOCUMENT, UNLESS ACTING UNDER THE DIRECTION OF THE LICENSED ARCHITECT, SHALL BE THE PROPERTY OF KGD ARCHITECTS, PC. ANY REUSE OR REPRODUCTION OF THIS DRAWING FOR OTHER PROJECTS WITHOUT THE WRITTEN PERMISSION OF KGD ARCHITECTS, PC IS PROHIBITED.

Professional Seal

| No. | Date       | Issue                     |
|-----|------------|---------------------------|
| 5   | 11/01/2021 | ISSUE FOR BID             |
| 3   | 07/14/2021 | CONSTRUCTION DOCS - NYSED |
| 2   | 12/15/2020 | DESIGN DEVELOPMENT        |

**STAIR "A" PLANS & SECTIONS**

|              |           |                 |            |
|--------------|-----------|-----------------|------------|
| Job No.      | 2019-1026 | Date            | 12/15/2020 |
| Scale        | AS NOTED  | Drawn / Checked | -/-        |
| Sheet Number | A701      |                 |            |

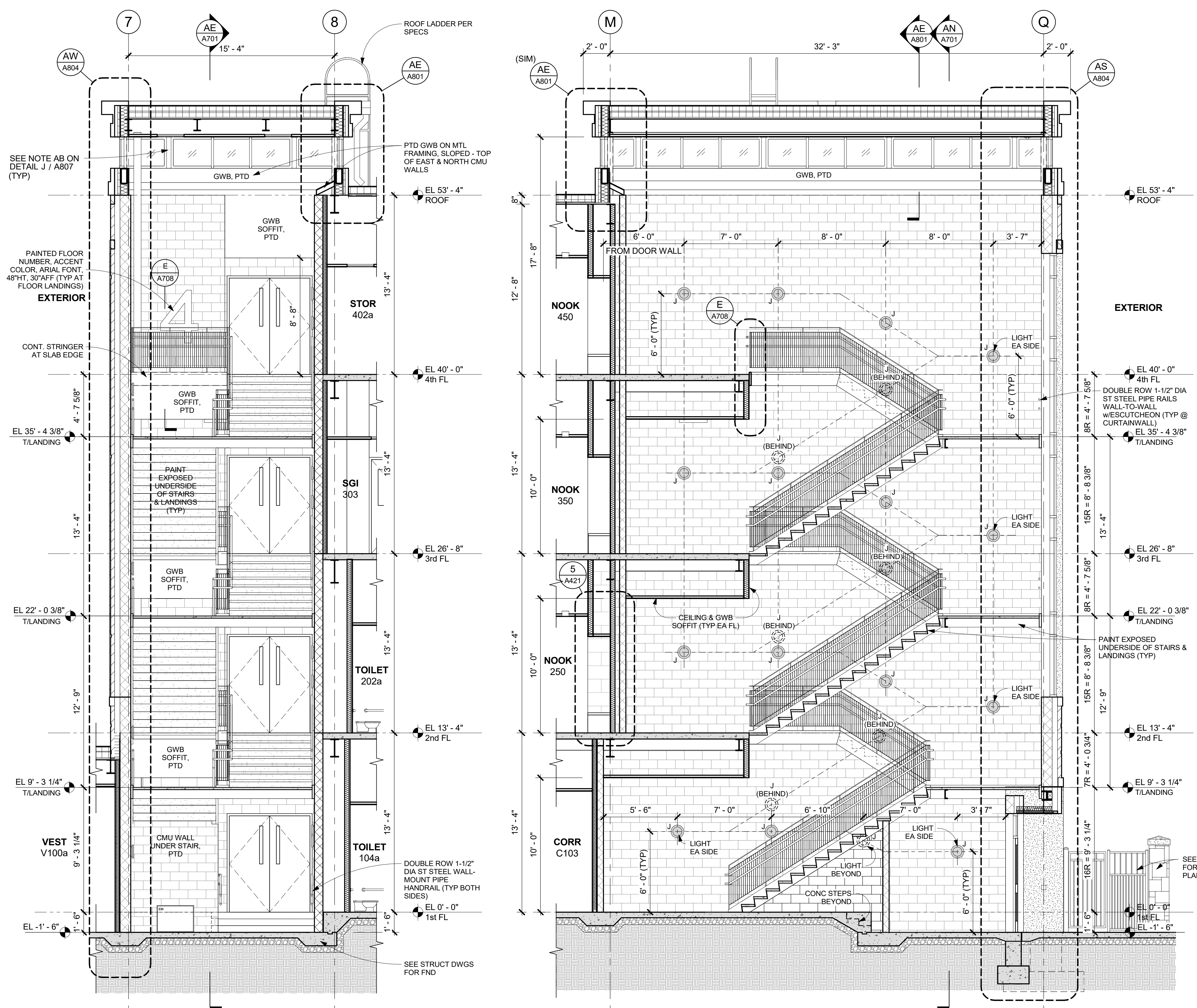

**AN STAIR A - SECTION N**  
1/4" = 1'-0"

**AE STAIR A - SECTION E**  
1/4" = 1'-0"

**A4 STAIR A - 4th FLOOR PLAN**  
1/4" = 1'-0"

**A3 STAIR A - 3rd FLOOR PLAN**  
1/4" = 1'-0"

**A2 STAIR A - 2nd FL PLAN**  
1/4" = 1'-0"

**A1 STAIR A - 1st FL PLAN**  
1/4" = 1'-0"