

NEW COMMUNITY SCHOOL 35 AT ST DENIS SITE

YONKERS JOINT SCHOOLS CONSTRUCTION BOARD
121 McLean Avenue
Yonkers, NY 10705



NY SED PROJECT CONTROL NO.
66-23-00-01-0-346-001

CONSTRUCTION DOCUMENTS

CLNG GENERAL NOTES

- 1 CEILING GRIDS SHALL BE CENTERED WITHIN THE ROOM OR SPACE
- 2 CEILING MOUNTED ELEMENTS (I.E. LIGHT FIXTURES, EXIT SIGNS, HVAC REGISTERS, SPRINKLER HEADS, SPEAKERS, WIRELESS ACCESS POINTS, ETC) SHALL BE CENTERED IN CEILING TILES
- 3 SEE E601 FOR LIGHT FIXTURE SCHEDULE
- 4 CEILING HEIGHTS SHOWN IN PLANS, SECTIONS, & DETAILS SHALL TAKE PRECEDENCE OVER HEIGHTS INDICATED ON SCHEDULES
- 5 EXACT LOCATION & ELEVATION OF CEILING MOUNTED ELEMENTS IN SUPPORT SPACES (I.E. MECHANICAL, ELECTRIC, DATA ROOMS, ETC) SHALL BE COORDINATED WITH ARCHITECT & RESPECTIVE CONTRACTORS/OWNER
- 6 LIGHT FIXTURE CENTERED IN ROOM/CEILING COORDINATE W/ EC
LIGHT FIXTURE TAG

- 7 SEE MEP DRAWINGS FOR:
- CEILING SUPPLY REGISTER
 - CEILING RETURN REGISTER
 - WALL MOUNTED SUPPLY REGISTER
 - WALL MOUNTED RETURN REGISTER
 - VRF DUCTLESS HEAT RECOVERY INDOOR UNIT
 - INDOOR DUCTLESS AIR HANDLING UNIT
 - CABINET HEATER
 - SPRINKLER HEAD
 - SECURITY CAMERA (BY OWNER, NIC)
 - CEILING / WALL MOUNTED EXIT SIGN

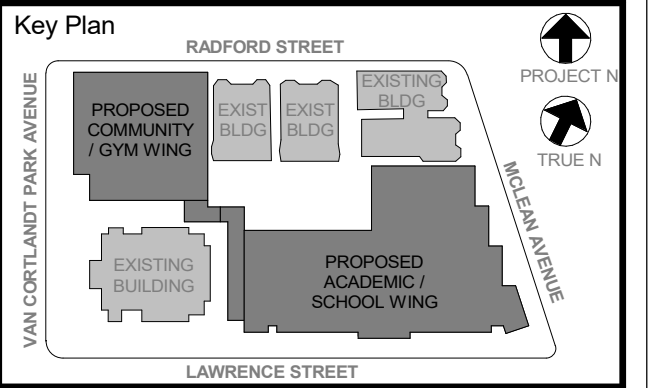

NOTE: ALL LOCAL LEGAL REQUIREMENTS ARE TO BE ADHERED TO OR REPRESENTED BY THIS DRAWING AND ARE THE PROPERTY OF THE CLIENT. ANY CHANGES TO THIS DRAWING SHALL BE THE PROPERTY OF THE CLIENT. NO PART OF THIS DRAWING SHALL BE REPRODUCED OR TRANSMITTED IN ANY FORM OR BY ANY MEANS, ELECTRONIC OR MECHANICAL, INCLUDING PHOTOCOPYING, RECORDING, OR BY ANY INFORMATION STORAGE AND RETRIEVAL SYSTEM, WITHOUT THE WRITTEN PERMISSION OF KG+D.

WRITTEN DIMENSIONS ON THIS DRAWING SHALL HAVE PRECEDENCE OVER UNLabeled DIMENSIONS. CONTRACTOR SHALL VERIFY ALL ACTUAL DIMENSIONS AND CONDITIONS ON THE JOB AND THE ARCHITECT MUST BE NOTIFIED OF ANY DISCREPANCIES FROM DIMENSIONS AND CONDITIONS SHOWN. SHOP DETAILS MUST BE SUBMITTED TO THIS OFFICE FOR APPROVAL BEFORE PROCEEDING WITH FABRICATION.

ALTERATIONS BY ANY PERSON, IN ANY WAY, OF ANY ITEM CONTAINED ON THIS DOCUMENT, UNLESS ACTING UNDER THE DIRECTION OF THE LICENSED ARCHITECT, SHALL BE THE PROPERTY OF THE ARCHITECT. THIS DRAWING IS THE PROPERTY OF KG+D ARCHITECTS, PC AND IS NOT TO BE REPRODUCED OR TRANSMITTED IN ANY FORM OR BY ANY MEANS, ELECTRONIC OR MECHANICAL, INCLUDING PHOTOCOPYING, RECORDING, OR BY ANY INFORMATION STORAGE AND RETRIEVAL SYSTEM, WITHOUT THE WRITTEN PERMISSION OF KG+D ARCHITECTS, PC.

Professional Seal

No.	Date	Issue
5	11/01/2021	ISSUE FOR BID
3	07/14/2021	CONSTRUCTION DOCS - NYSED
2	12/15/2020	DESIGN DEVELOPMENT

Sheet Title

BASEMENT CEILING PLAN

Job No. 2019-1026 Date 12/15/2020
Scale AS NOTED Drawn / Checked --

Sheet Number
A600

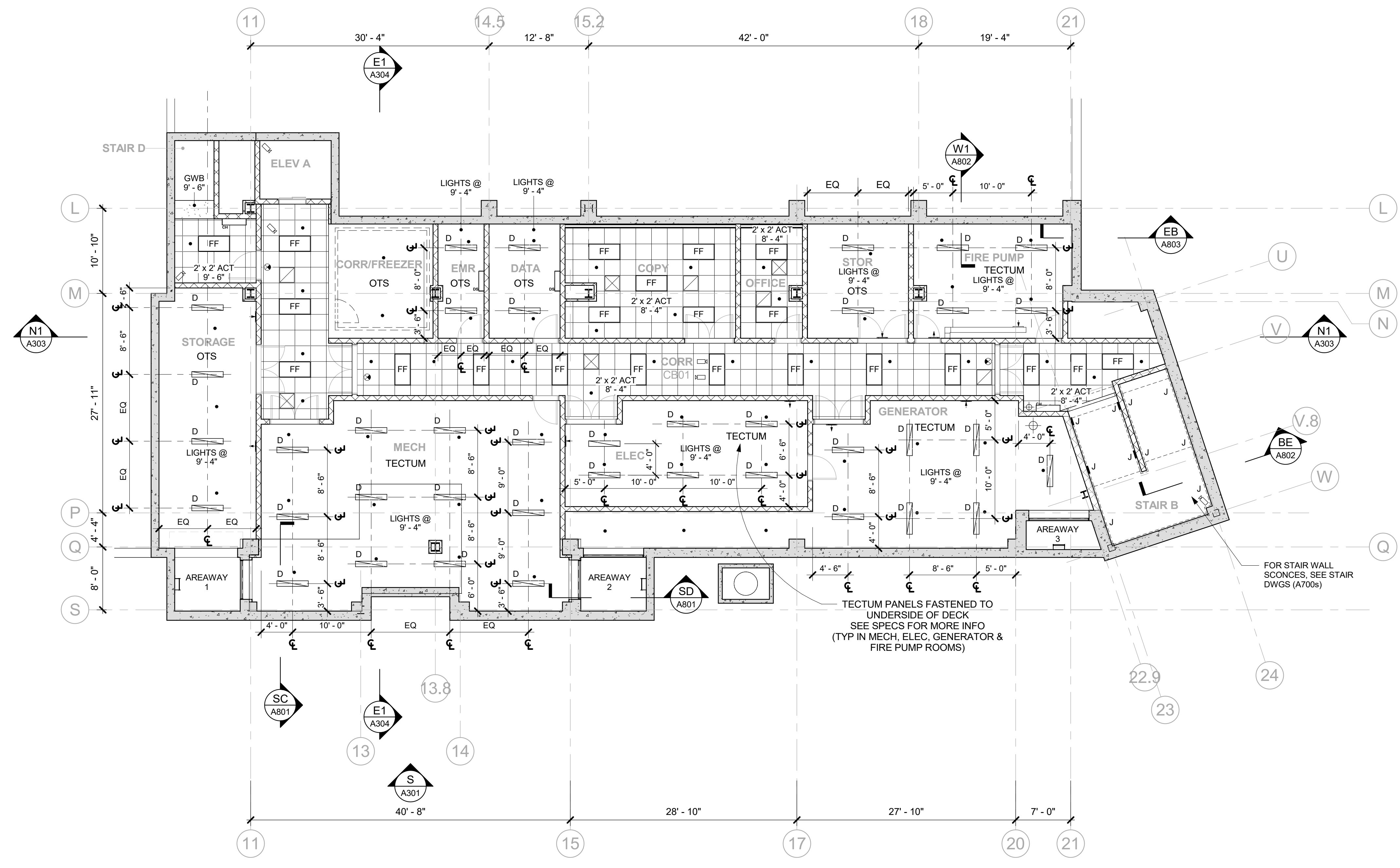

B BASEMENT CEILING PLAN
1/8" = 1'-0"