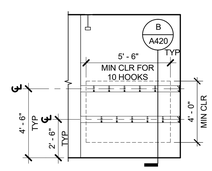

11 NORTH ELEV. HOOK WALL OF RM 310
1/4" = 1'-0"

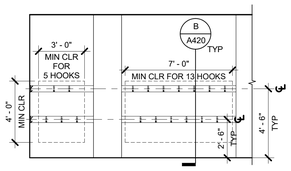

10 NORTH ELEV. HOOK WALL OF RM 310
1/4" = 1'-0"

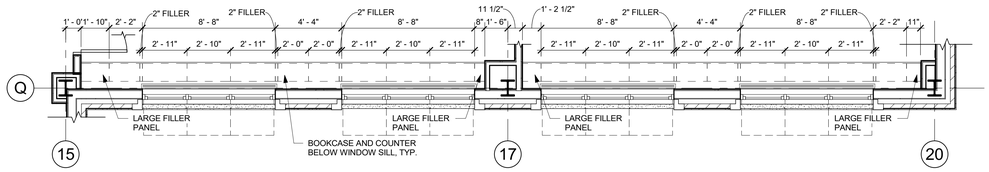

9 WINDOW BOOKCASES @ ROOMS 217 & 218
1/4" = 1'-0"

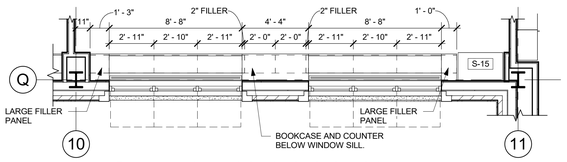

8 WINDOW BOOKCASES @ ROOM 201
1/4" = 1'-0"

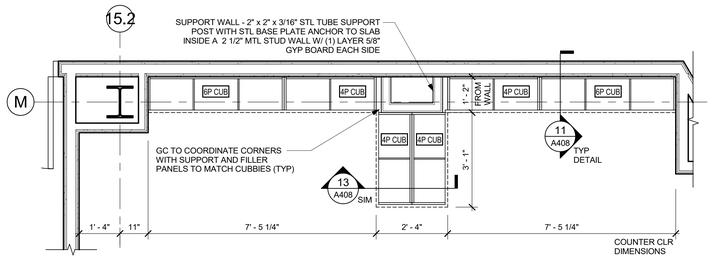

7 CUBBY ALCOVE PLAN FOR ROOM 218
1/2" = 1'-0"

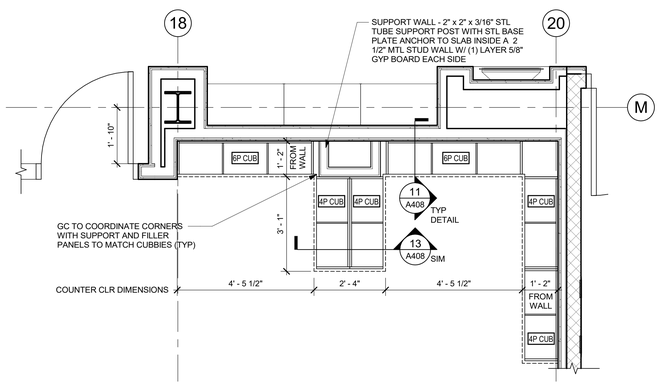

6 CUBBY ALCOVE PLAN FOR ROOM 217
1/2" = 1'-0"

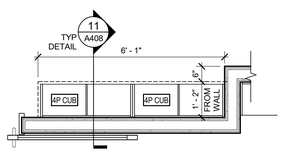

5B CUBBY ALCOVE PLAN FOR ROOM 211
1/2" = 1'-0"

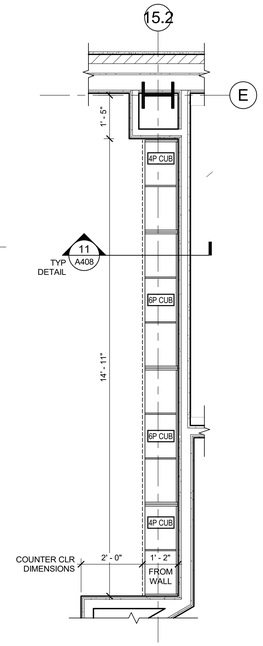

5A CUBBY ALCOVE PLAN FOR ROOM 211
1/2" = 1'-0"

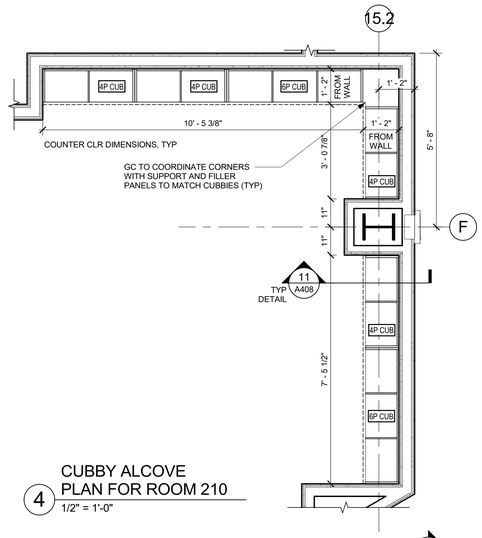

4 CUBBY ALCOVE PLAN FOR ROOM 210
1/2" = 1'-0"

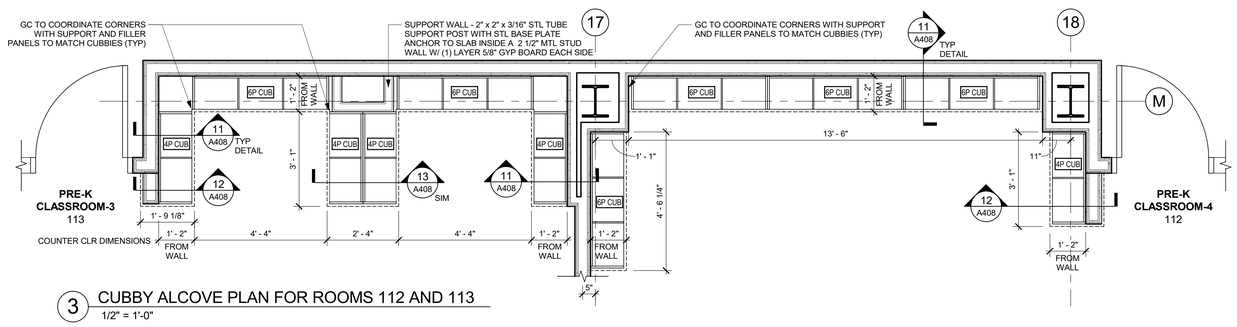

3 CUBBY ALCOVE PLAN FOR ROOMS 112 AND 113
1/2" = 1'-0"

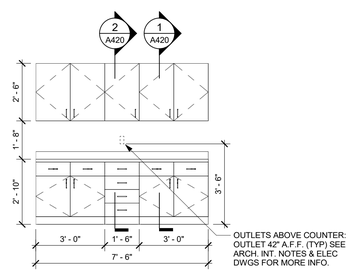

2 TYPICAL 4TH FL CLASSROOM CABINETS
3/8" = 1'-0"

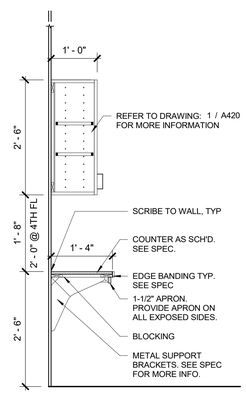

B SECTION

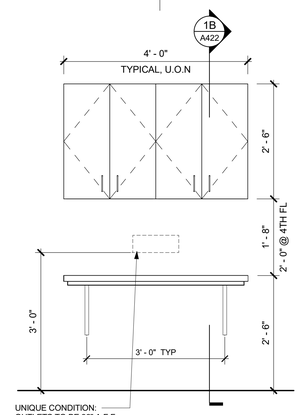

A ELEVATION

1 TYPICAL TEACHER'S STATION
3/4" = 1'-0"

NEW COMMUNITY SCHOOL 35 AT ST DENIS SITE

YONKERS JOINT SCHOOLS CONSTRUCTION BOARD

121 McLean Avenue
Yonkers, NY 10705

KG+D ARCHITECTS, PC
285 MAIN STREET • MOUNT KISCO, NEW YORK 10549
P:914.666.5900 KGDARCHITECTS.COM

NY SED PROJECT CONTROL NO.
66-23-00-01-0-346-001

CONSTRUCTION DOCUMENTS

NOTE:
- ADD ALTERNATE - CASEWORK / MILLWORK / GYM EQUIPMENT. ITEMS WITHIN THIS ADD ALTERNATE ARE NOT PART OF BASE BID. REVIEW FURTHER INFORMATION IN SPEC.

- FOR MORE INFORMATION ON CUBBIES, REFER TO DWG 10/A408

Key Plan

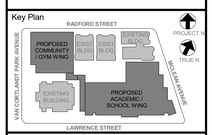

NOTE: ALL IDEAS, DESIGNS, ARRANGEMENTS AND PLANS INDICATED OR REPRESENTED BY THIS DRAWING ARE OWNED BY AND ARE THE PROPERTY OF KAEYER, GARMENT, & DAVIDSON ARCHITECTS, PC (KG&D), AND WERE CREATED FOR USE ON THIS PROJECT. NONE OF SUCH IDEAS, DESIGNS, ARRANGEMENTS OR PLANS SHALL BE USED BY OR DISCLOSED TO ANY PURPOSE WHATSOEVER WITHOUT THE WRITTEN PERMISSION OF KG&D.

WRITTEN DIMENSIONS ON THIS DRAWING SHALL HAVE PRECEDENCE OVER SCALED DIMENSIONS. CONTRACTOR SHALL VERIFY ALL ACTUAL DIMENSIONS AND CONDITIONS ON THE JOB AND THE ARCHITECT MUST BE NOTIFIED OF ANY VARIATIONS FROM DIMENSIONS AND CONDITIONS SHOWN. SHOP DETAILS MUST BE SUBMITTED TO THIS OFFICE FOR APPROVAL BEFORE PROCEEDING WITH FABRICATION.

ALTERATIONS BY ANY PERSON, IN ANY WAY, OF ANY ITEM CONTAINED ON THIS DOCUMENT, UNLESS ACTING UNDER THE DIRECTION OF THE LICENCED ARCHITECT WHOSE PROFESSIONAL SEAL IS AFFIXED HERETO IS A VIOLATION OF TITLE VII, SECT. 69.5 (b) OF NEW YORK STATE LAW.
COPYRIGHT KAEYER, GARMENT, & DAVIDSON ARCHITECTS, PC
ALL RIGHTS RESERVED.

Professional Seal

No.	Date	Issue
5	11/01/2021	ISSUE FOR BID

Sheet Title

CLASSROOM MILLWORK DETAILS

Job No. 2019-1026	Date 11/01/2021
Scale AS NOTED	Drawn / Checked - -

Sheet Number

A422