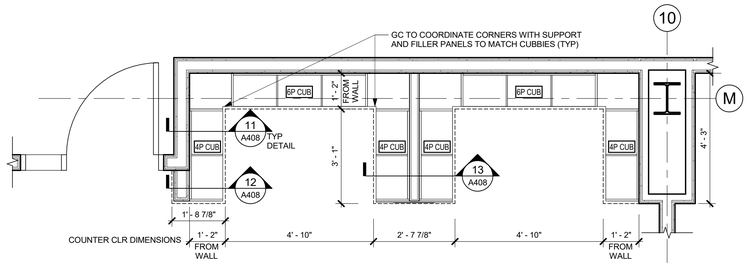

9 CUBBY ALCOVE ENLARGED PLAN
1/2" = 1'-0"

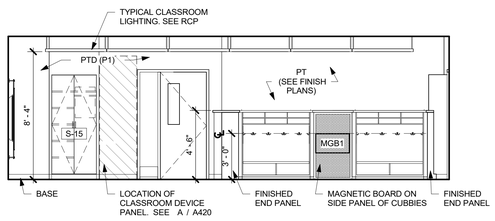

8 TYP. KINDERGARTEN NORTH ELEV.
1/4" = 1'-0"

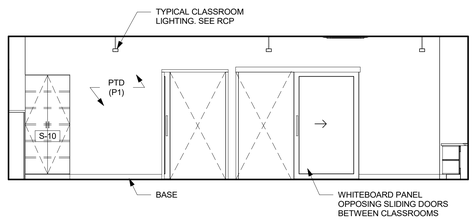

7 TYP. KINDERGARTEN EAST ELEV.
1/4" = 1'-0"

A2 TYP. KINDERGARTEN LAYOUT
1/4" = 1'-0"

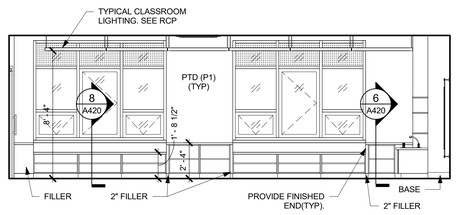

6 TYP. KINDERGARTEN SOUTH ELEV.
1/4" = 1'-0"

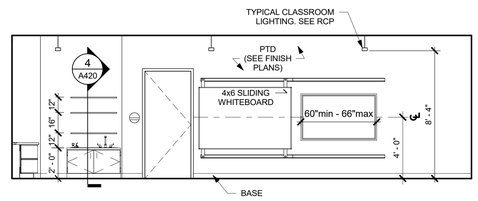

5 TYP. KINDERGARTEN WEST ELEV.
1/4" = 1'-0"

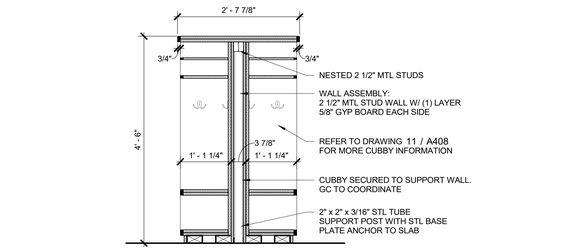

13 SECTION @ 2 CUBBIES ON A HALF WALL
3/4" = 1'-0"

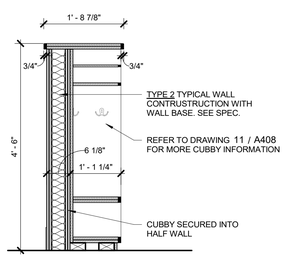

12 SECTION @ CUBBY ON A HALF WALL
3/4" = 1'-0"

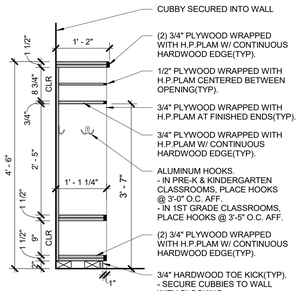

11 TYP. CLASSROOM CUBBY SECTION
3/4" = 1'-0"

4 TYP. PRE-K NORTH ELEVATION
1/4" = 1'-0"

3 TYP. PRE-K EAST ELEVATION
1/4" = 1'-0"

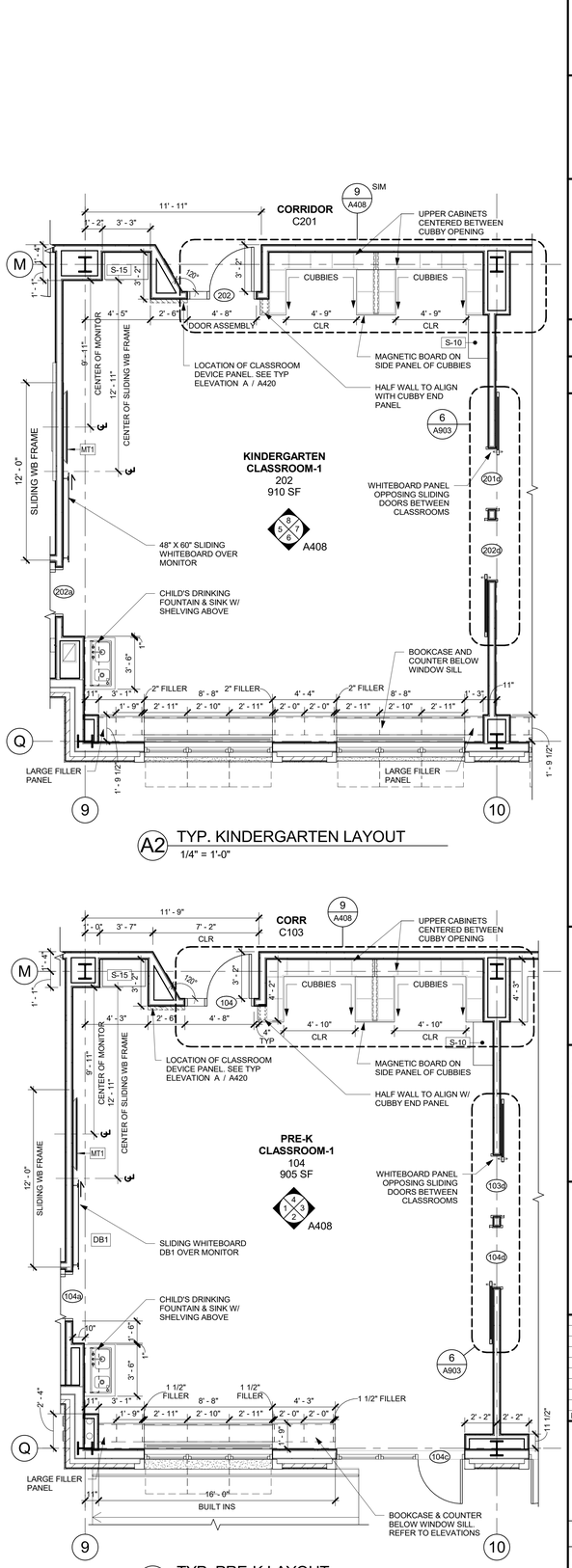

A1 TYP. PRE-K LAYOUT
1/4" = 1'-0"

6 PERSON CUBBY

4 PERSON CUBBY

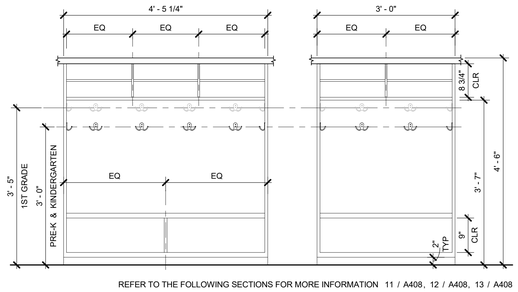

REFER TO THE FOLLOWING SECTIONS FOR MORE INFORMATION 11 / A408, 12 / A408, 13 / A408

10 TYPICAL CLASSROOM CUBBY ELEVATIONS
3/4" = 1'-0"

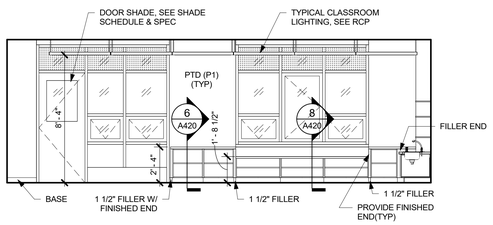

2 TYP. PRE-K SOUTH ELEVATION
1/4" = 1'-0"

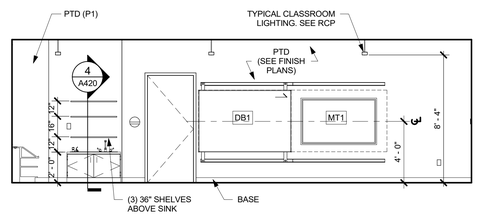

1 TYP. PRE-K WEST ELEVATION
1/4" = 1'-0"

NEW COMMUNITY SCHOOL 35 AT ST DENIS SITE

YONKERS JOINT SCHOOLS CONSTRUCTION BOARD

121 McLean Avenue
Yonkers, NY 10705

KG+D listen imagine build

KG+D ARCHITECTS, PC
285 MAIN STREET • MOUNT KISCO, NEW YORK 10549
P:914.666.5900 KGDARCHITECTS.COM

NY SED PROJECT CONTROL NO.
66-23-00-01-0-346-001

CONSTRUCTION DOCUMENTS

INTERIORS NOTES:

- NOTE ADD ALTERNATE - CASEWORK / MILLWORK / GYM EQUIPMENT. ITEMS WITHIN THIS ADD ALTERNATE ARE NOT PART OF BASE BID. REVIEW FURTHER INFORMATION IN SPEC.
- MT DENOTES MONITOR. WALL-MOUNTED A/V EQUIPMENT (DISPLAY MONITOR) BY OWNER. GC TO PROVIDE REQUIRED BLOCKING. COORDINATE FINAL LOCATION WITH OWNER'S A/V VENDOR & ARCHITECT
- WB DENOTES WHITEBOARD
- TB DENOTES TACK BOARD, SEE SPEC SECTION 101100
- DB DENOTES DIVERSIBOARD PRODUCT, SEE SPEC SECTION 101100 FOR MORE INFO.
- DF DENOTES DRINKING FOUNTAIN
- ALL EXTERIOR CORNERS OF WALL TILE TO HAVE SCHLUTER EDGES.
- UNLESS OTHERWISE NOTED, ELECTRICAL OUTLETS & DATA OUTLETS ARE TO BE 18"(1'-6") ON CENTER A.F.F., TYPICAL. EXCEPTION: ALL OUTLETS AT COUNTERS ARE TO BE 42"(3'-6") A.F.F. TO THE BOTTOM OF THE OUTLET PLATE, TYP. SEE ELECTRICAL FOR MORE INFORMATION.

Key Plan

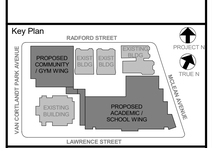

NOTE: ALL IDEAS, DESIGNS, ARRANGEMENTS AND PLANS INDICATED OR REPRESENTED BY THIS DRAWING ARE OWNED BY AND ARE THE PROPERTY OF KAEYER, GARMENT, & DAVIDSON ARCHITECTS, PC (KG&D), AND WERE CREATED FOR USE ON THIS PROJECT. NONE OF SUCH IDEAS, DESIGNS, ARRANGEMENTS OR PLANS SHALL BE USED BY OR DISCLOSED TO ANY PURPOSE WHATSOEVER WITHOUT THE WRITTEN PERMISSION OF (KG&D).

WRITTEN DIMENSIONS ON THIS DRAWING SHALL HAVE PRECEDENCE OVER SCALED DIMENSIONS. CONTRACTOR SHALL VERIFY ALL ACTUAL DIMENSIONS AND CONDITIONS ON THE JOB AND THE ARCHITECT MUST BE NOTIFIED OF ANY VARIATIONS FROM DIMENSIONS AND CONDITIONS SHOWN. SHOP DETAILS MUST BE SUBMITTED TO THIS OFFICE FOR APPROVAL BEFORE PROCEEDING WITH FABRICATION.

ALTERATIONS BY ANY PERSON, IN ANY WAY, OF ANY ITEM CONTAINED ON THIS DOCUMENT, UNLESS ACTING UNDER THE DIRECTION OF THE LICENSED ARCHITECT WHOSE PROFESSIONAL SEAL IS AFFIXED HERETO, IS A VIOLATION OF TITLE VII, SECT. 7209 OF NEW YORK STATE LAW.
COPYRIGHT KAEYER, GARMENT, & DAVIDSON ARCHITECTS, PC
ALL RIGHTS RESERVED.

Professional Seal

No.	Date	Issue
5	11/01/2021	ISSUE FOR BID
3	07/14/2021	CONSTRUCTION DOCS - NYSED

Sheet Title

TYPICAL PRE-K & KINDERGARTEN CLASSROOM PLANS & ELEVATIONS

Job No.	Date
2019-1026	07/14/2021
Scale	Drawn / Checked
AS NOTED	- -

Sheet Number

A408