

2 WEST FACADE BAY WINDOW STRUCTURAL AXON VIEW
FOR REFERENCE, SEE STRUCT DWGS.
NORTH FACADE BAY WINDOWS SIM.

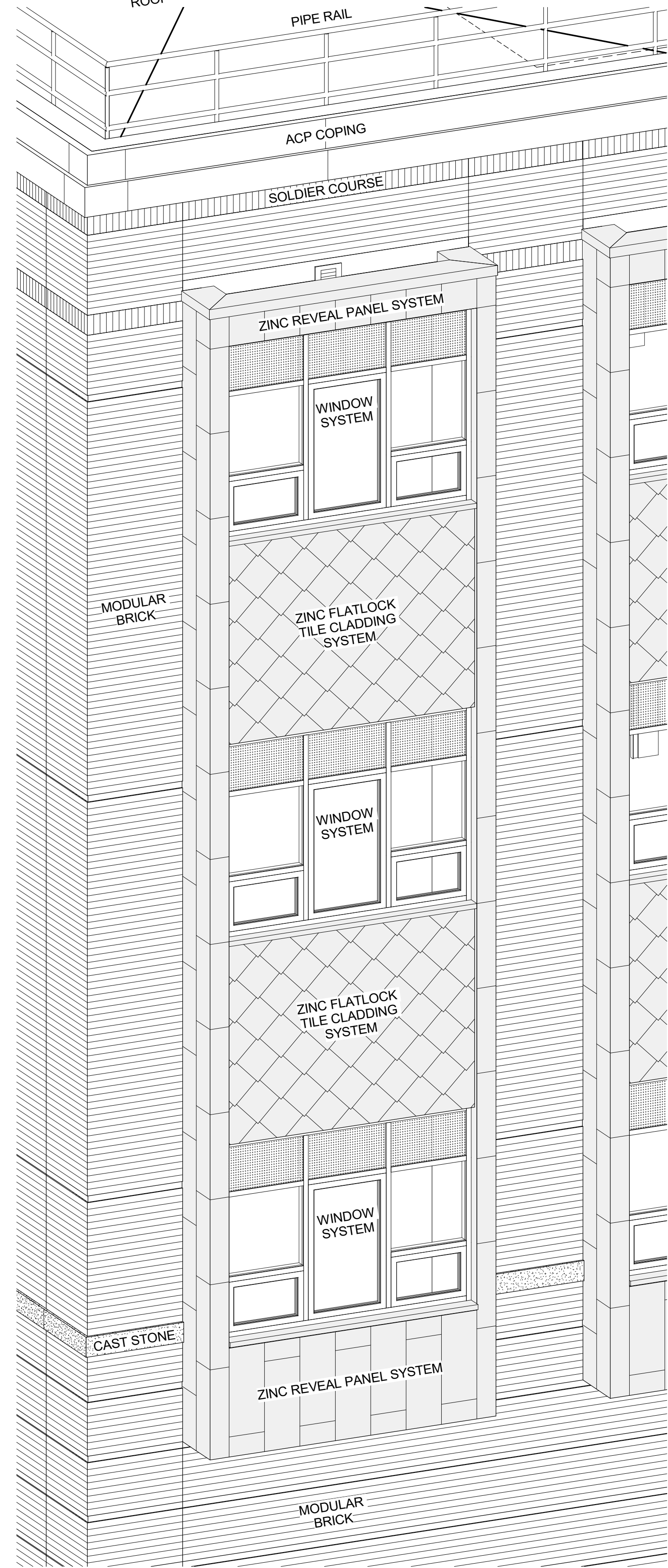

1 WEST FACADE BAY WINDOW AXONOMETRIC VIEW
NORTH FACADE BAY WINDOWS SIM.
DETAIL DRAWINGS TAKE PRECEDENCE
OVER AXONOMETRIC VIEW

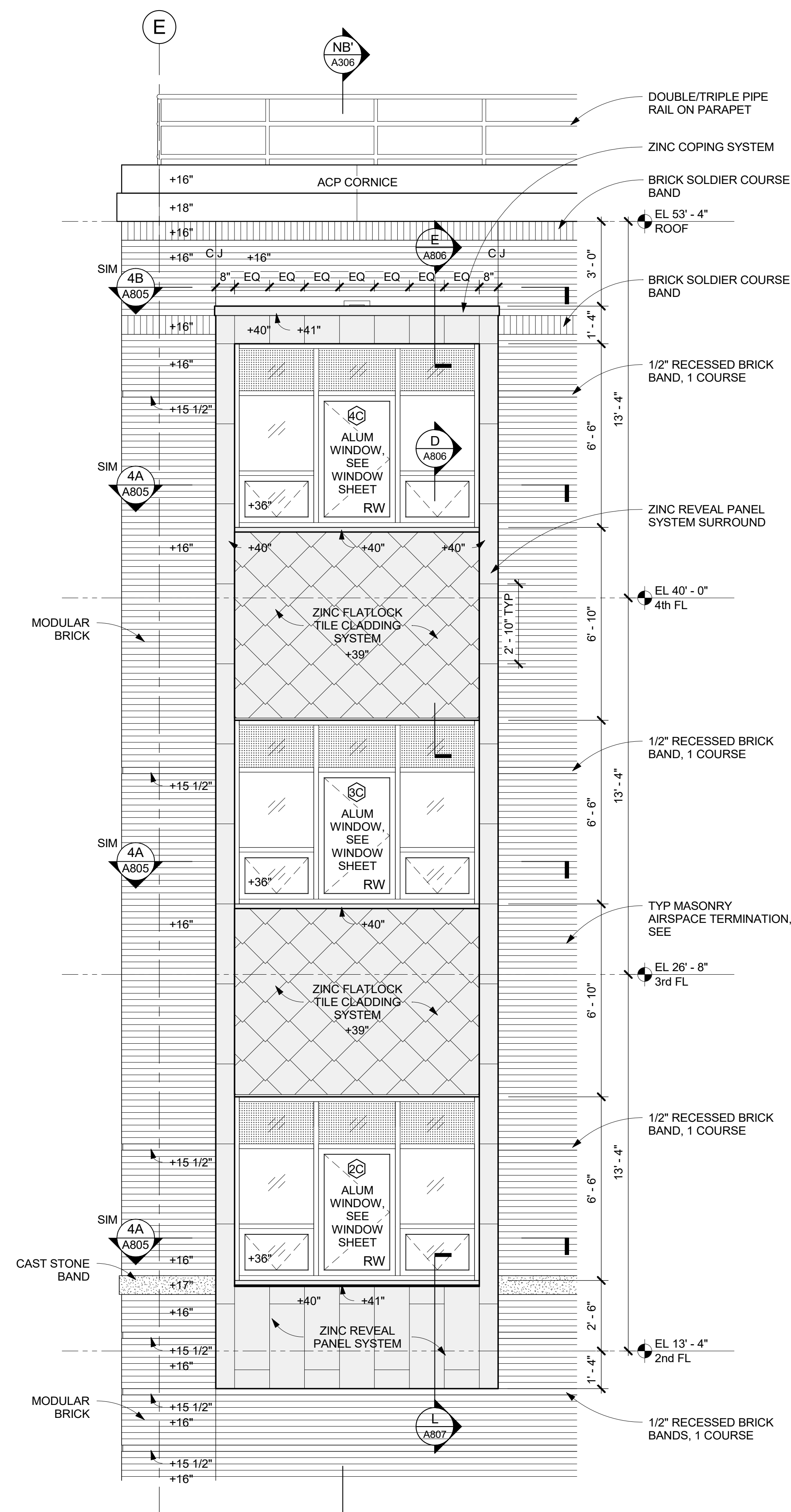

W3 WEST FACADE - ELEVATION DETAIL
3/8" = 1'-0"
NORTH FACADE BAY WINDOWS SIM

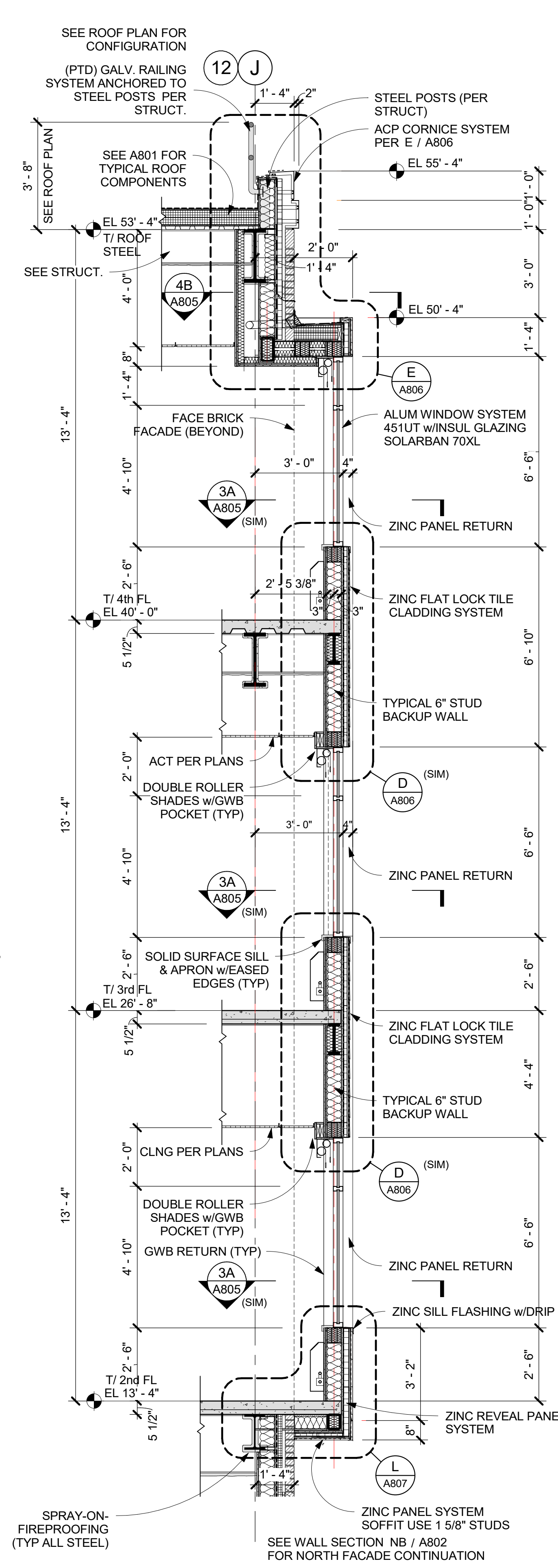

NB' WALL SECTION NB' - NORTH FACADE
3/8" = 1'-0"
WEST FACADE BAY WINDOWS SIM

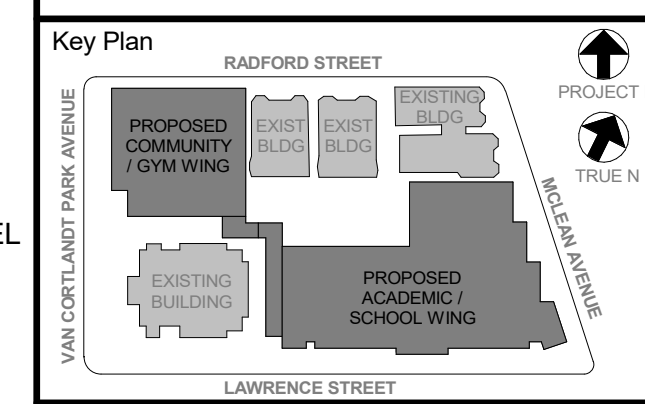

NOTE: ALL LOCAL LEGISLATION, ORDINANCES, RULES AND REGULATIONS GOVERNING THE DESIGN AND CONSTRUCTION OF THE PROJECT SHALL BE OBSERVED AND COMPLIED WITH. THE ARCHITECT SHALL BE RESPONSIBLE FOR OBTAINING ALL NECESSARY PERMITS AND APPROVALS FROM THE APPROPRIATE AGENCIES. THE ARCHITECT SHALL BE RESPONSIBLE FOR OBTAINING ALL NECESSARY PERMITS AND APPROVALS FROM THE APPROPRIATE AGENCIES. THE ARCHITECT SHALL BE RESPONSIBLE FOR OBTAINING ALL NECESSARY PERMITS AND APPROVALS FROM THE APPROPRIATE AGENCIES.

Professional Seal

No.	Date	Issue
5	11/01/2021	ISSUE FOR BID

Sheet Title
NORTH, WEST FACADE
BAY WINDOW
AXONOMETRIC
ELEVATIONS & DETAILS

Job No.	Date
2019-1026	11/01/2021
Scale	Drawn / Checked
AS NOTED	--

Sheet Number
A306