

1 SOUTH FACADE BAY WINDOW AXONOMETRIC VIEW
 DETAIL DRAWINGS TAKE PRECEDENCE OVER AXONOMETRIC VIEW

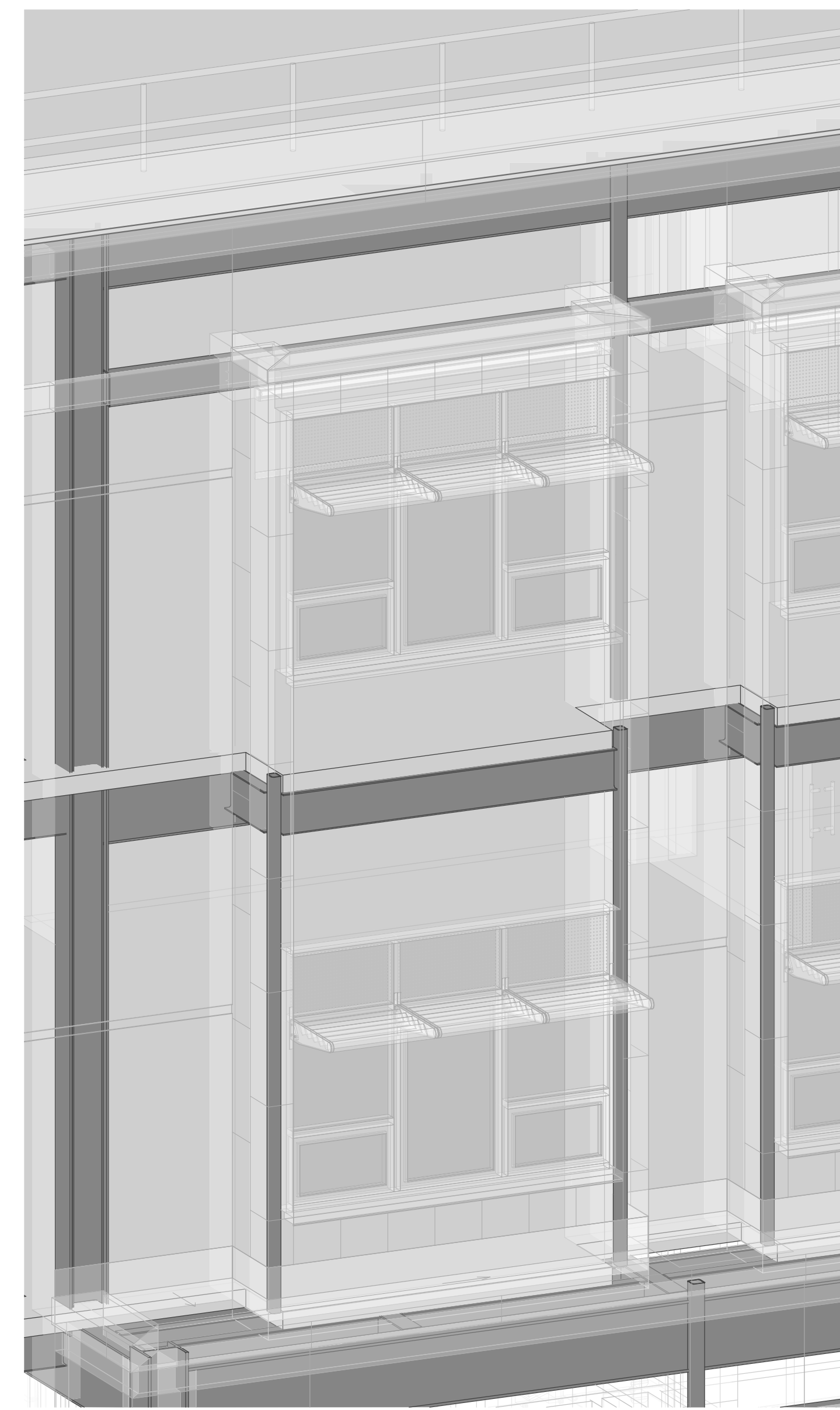

2 SOUTH FACADE BAY WINDOW STRUCTURAL AXON VIEW
 FOR REFERENCE, SEE STRUCT DWGS

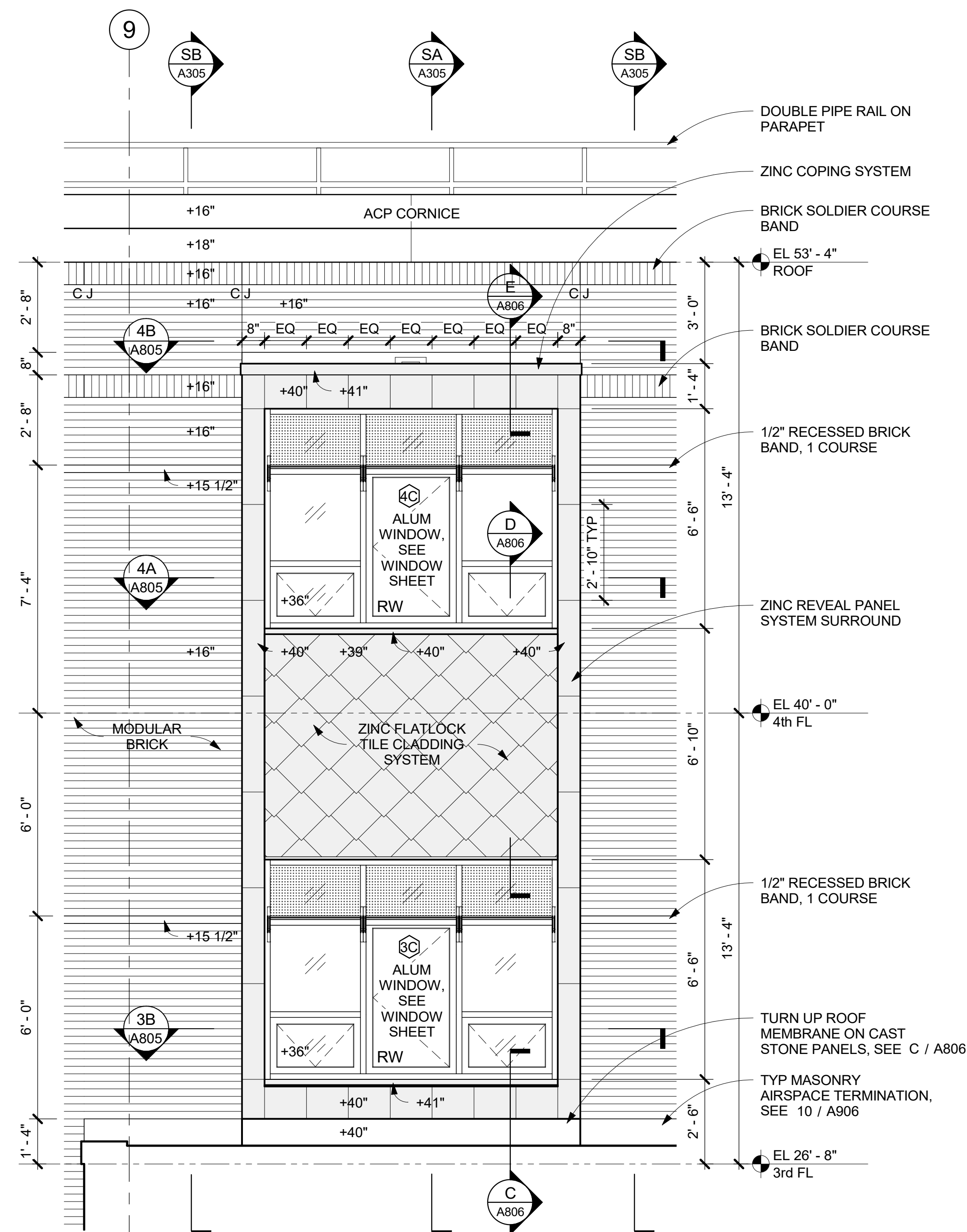

S1 SOUTH FACADE - BAY WINDOW ELEVATION DETAIL
 3/8" = 1'-0"

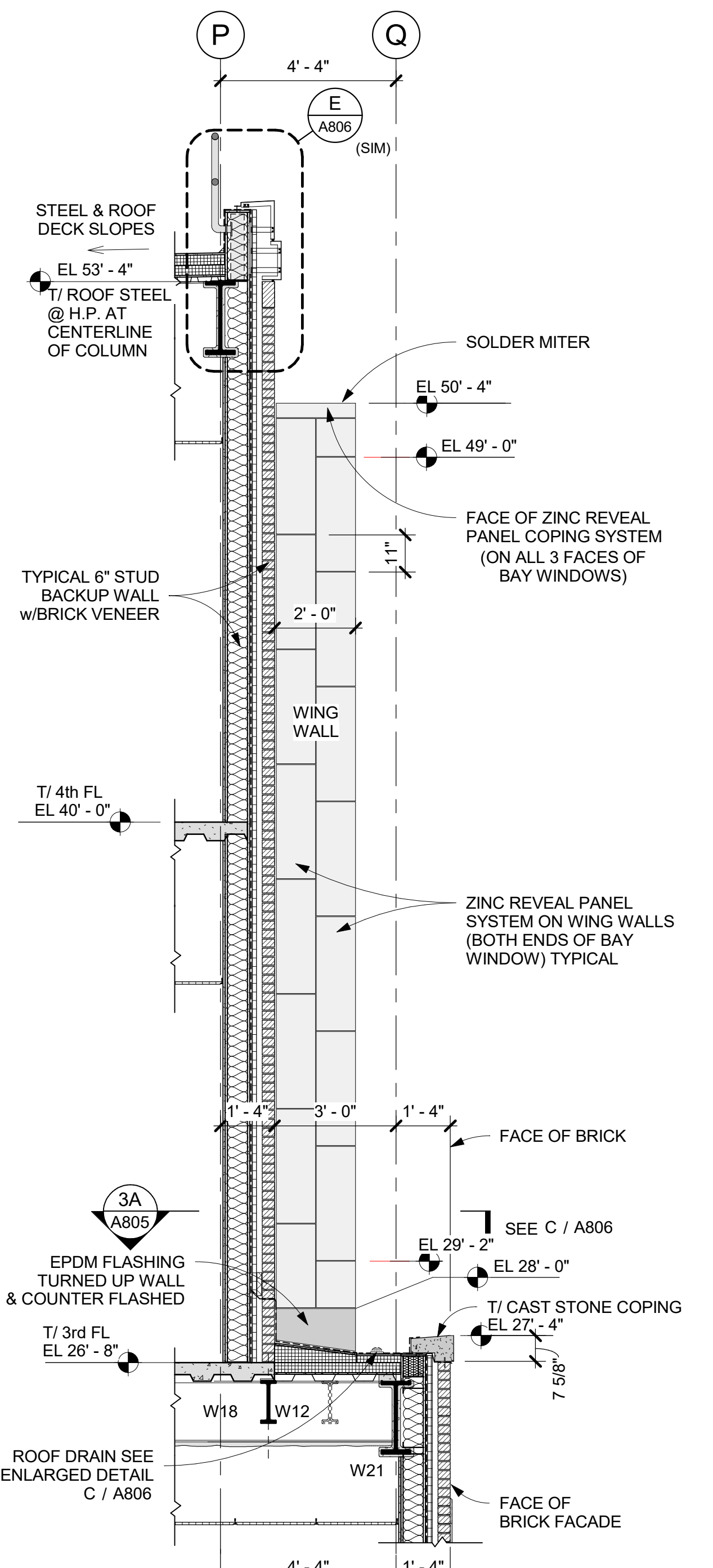

SB WALL SECTION SB' - SOUTH FACADE BAY WINDOW
 3/8" = 1'-0"

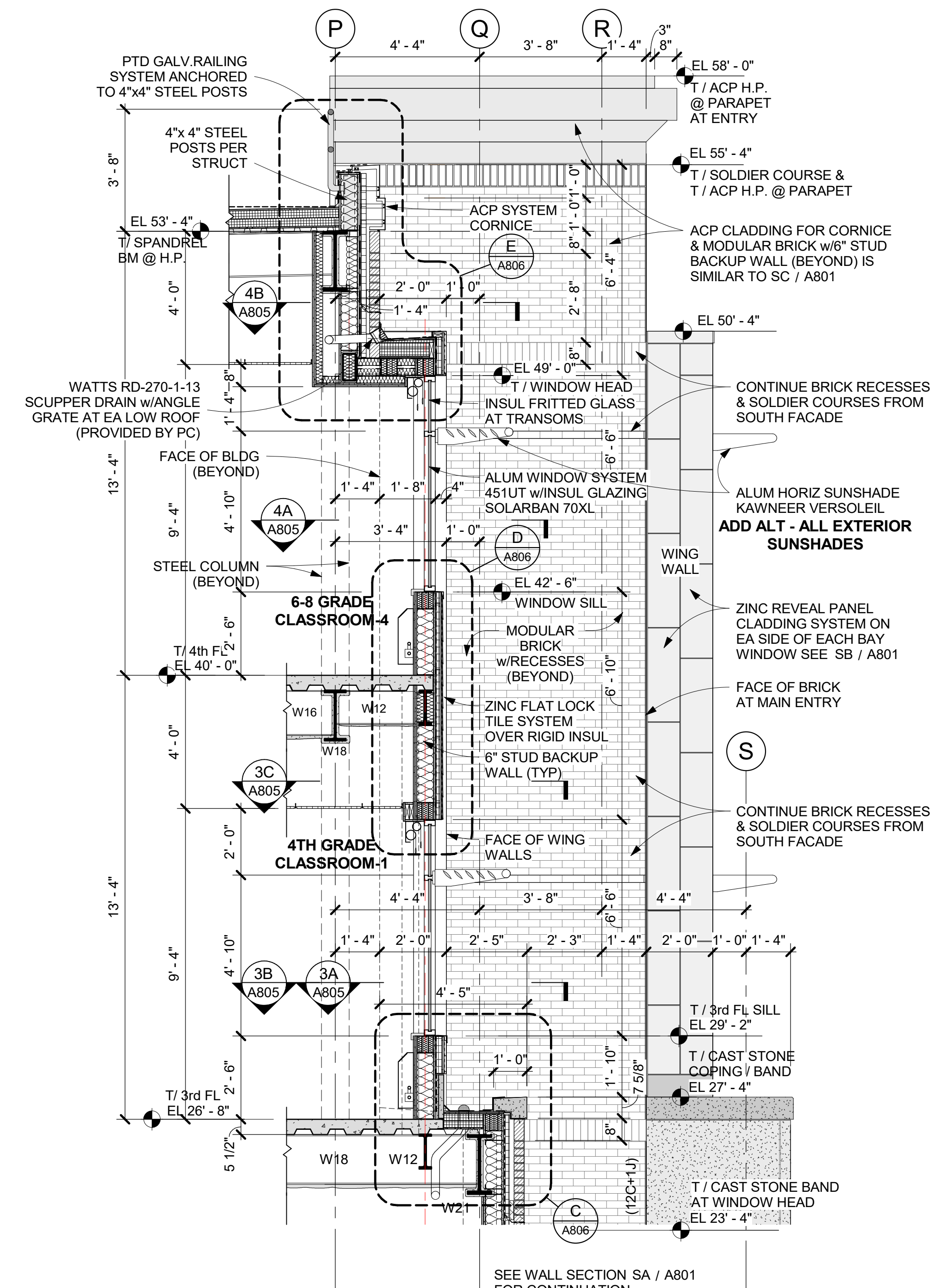

SA WALL SECTION SA' - SOUTH FACADE BAY WINDOW
 3/8" = 1'-0"

NEW COMMUNITY SCHOOL 35 AT ST DENIS SITE

YONKERS JOINT SCHOOLS CONSTRUCTION BOARD
 121 McLean Avenue
 Yonkers, NY 10705



NY SED PROJECT CONTROL NO.
66-23-00-01-0-346-001

CONSTRUCTION DOCUMENTS

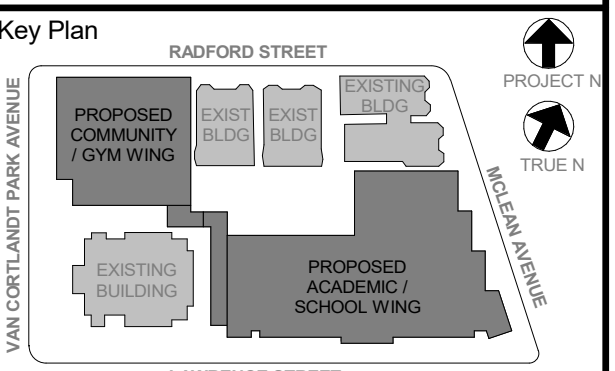

NOTE: ALL LOCAL LEGAL REQUIREMENTS ARE PLACED AND INDICATED OR REPRESENTED BY THIS DRAWING AND ARE THE PROPERTY OF THE CLIENT. ANY CHANGES TO THESE REQUIREMENTS ARE THE PROPERTY OF THE CLIENT AND ARE NOT TO BE USED FOR ANY OTHER PROJECT. ANY CHANGES TO THESE REQUIREMENTS ARE THE PROPERTY OF THE CLIENT AND ARE NOT TO BE USED FOR ANY OTHER PROJECT. ANY CHANGES TO THESE REQUIREMENTS ARE THE PROPERTY OF THE CLIENT AND ARE NOT TO BE USED FOR ANY OTHER PROJECT.

WRITTEN DIMENSIONS ON THIS DRAWING SHALL HAVE PRECEDENCE OVER UNLabeled DIMENSIONS. CONTRACTOR SHALL VERIFY ALL ACTUAL DIMENSIONS AND CONDITIONS ON THE JOB AND THE ARCHITECT MUST BE NOTIFIED OF ANY VARIATIONS FROM DIMENSIONS AND CONDITIONS SHOWN. SHOP DETAILS MUST BE SUBMITTED TO THIS OFFICE FOR APPROVAL BEFORE PROCEEDING WITH FABRICATION.

ALL INFORMATION BY ANY PERSON IN ANY WAY OF ANY ITEM CONTAINED ON THIS DOCUMENT, UNLESS ACTING UNDER THE DIRECTION OF THE LICENSED ARCHITECT, ENGINEER, PROFESSIONAL DESIGNER OR ARCHITECT, IS A VIOLATION OF THE PROFESSIONAL DESIGNER, ENGINEER, ARCHITECT, OR ARCHITECTURE LAW.

Professional Seal

5 11/01/2021 ISSUE FOR BID

SOUTH FACADE BAY WINDOW AXONOMETRIC ELEVATION & DETAILS

Job No. 2019-1026 Date 11/01/2021
 Scale AS NOTED Drawn / Checked

Sheet Number
A305