

NYS SED PROJECT CONTROL NO.
66-23-00-01-0-346-001

CONSTRUCTION DOCUMENTS

GENERAL NOTES

- (A) DENOTES WINDOW TYPE, SEE DWG A904 & A905
- (101) DENOTES DOOR NUMBER, SEE DOOR SCHEDULE ON A902
- CJ CONTROL JOINT
- RW DENOTES RESCUE WINDOW SEE A904 & SPECS FOR MORE INFO
- ALL EXTERIOR LOUVERS SHALL BE 4" DEEP, ALUM. HORIZ. BLADE, STORMPROOF, DRAINABLE w/50% FREE AREA (MIN) FINISHED IN PREM. (KYNAR) METALLIC COLOR AS SELECTED BY ARCHITECT w/BIRD SCREEN, (SIM OR EQUAL TO RUSKIN ELF3700M)
- G.C. SHALL PROVIDE LOUVERS & COORDINATE FREE AREA REQUIREMENTS w/MECHANICAL CONTRACTOR
- GLAZING IN DOORS, SIDELIGHTS & WITHIN 15" OF GRADE FLOORS & STAIR LANDINGS SHALL BE TEMPERED GLASS. SEE SPECS. FOR MORE INFO

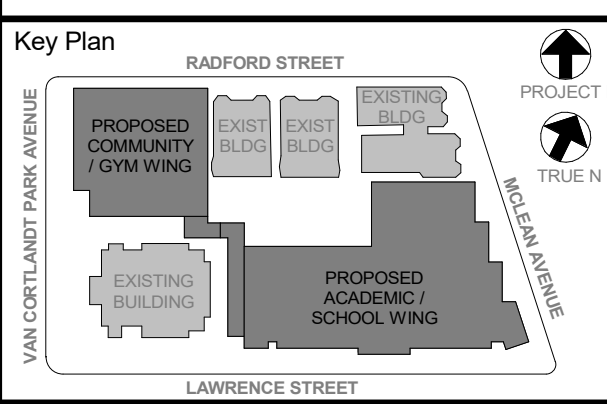
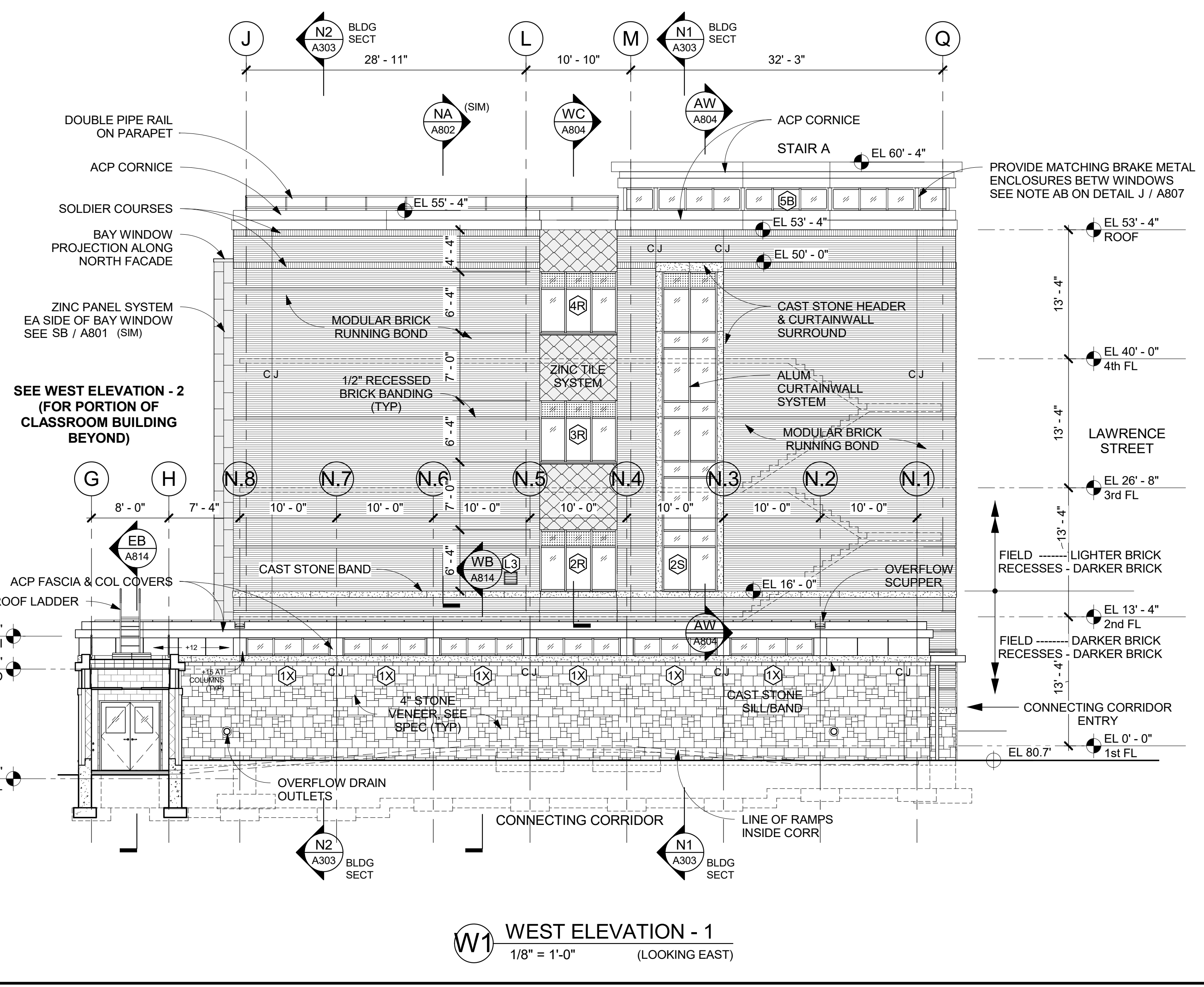
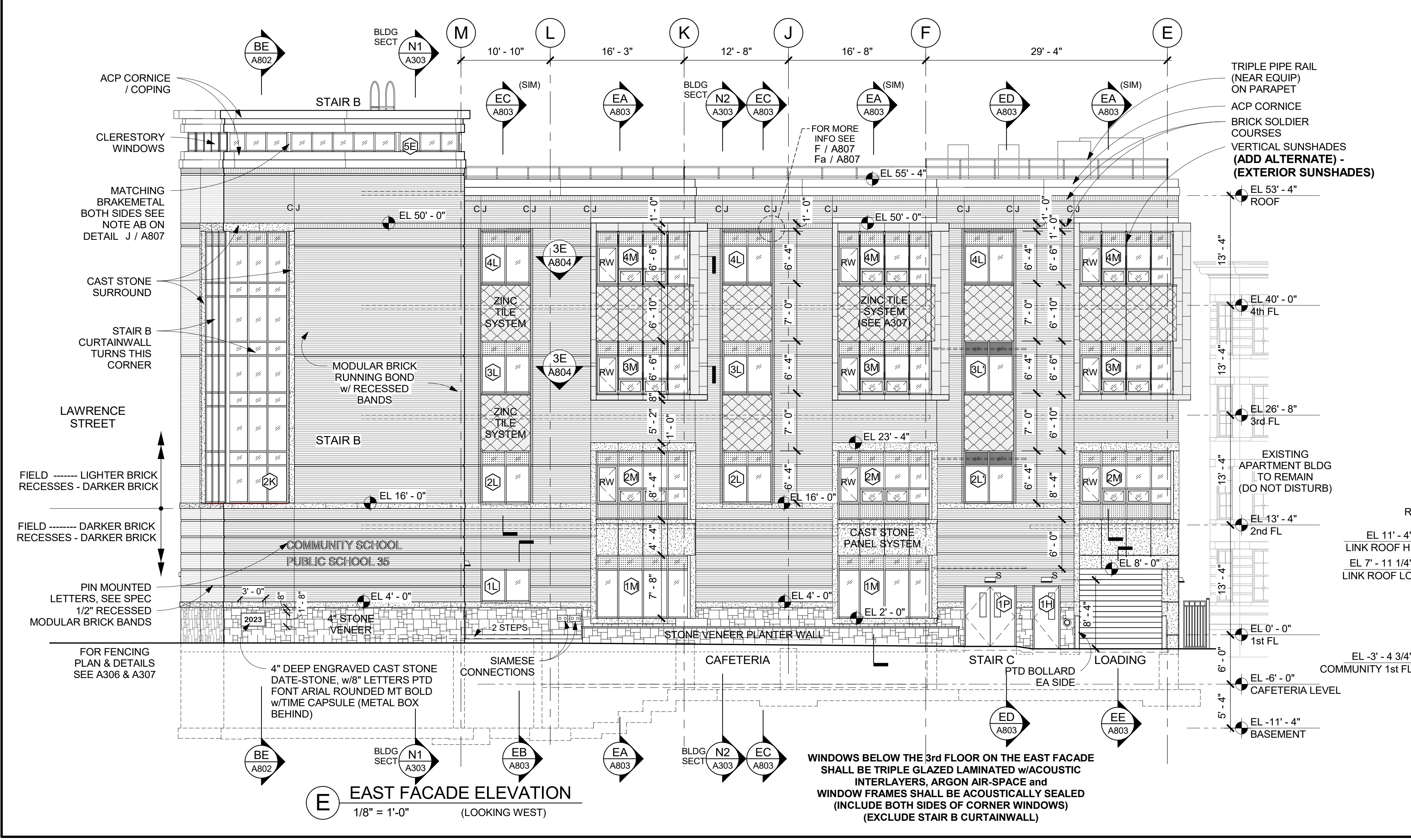
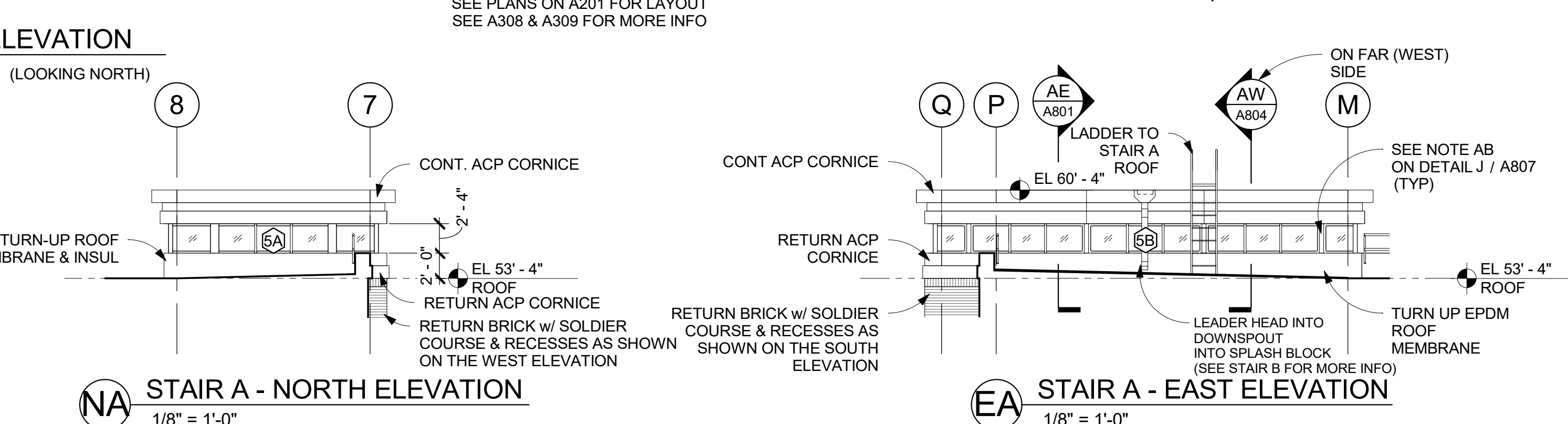
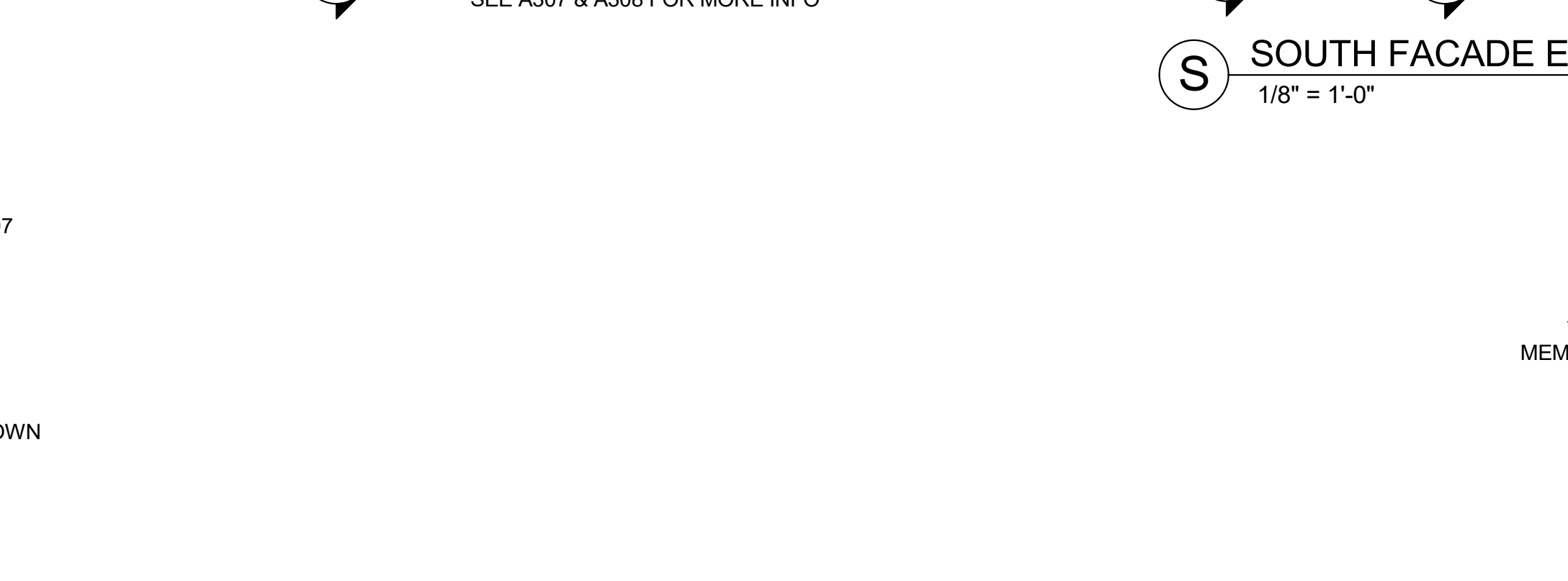
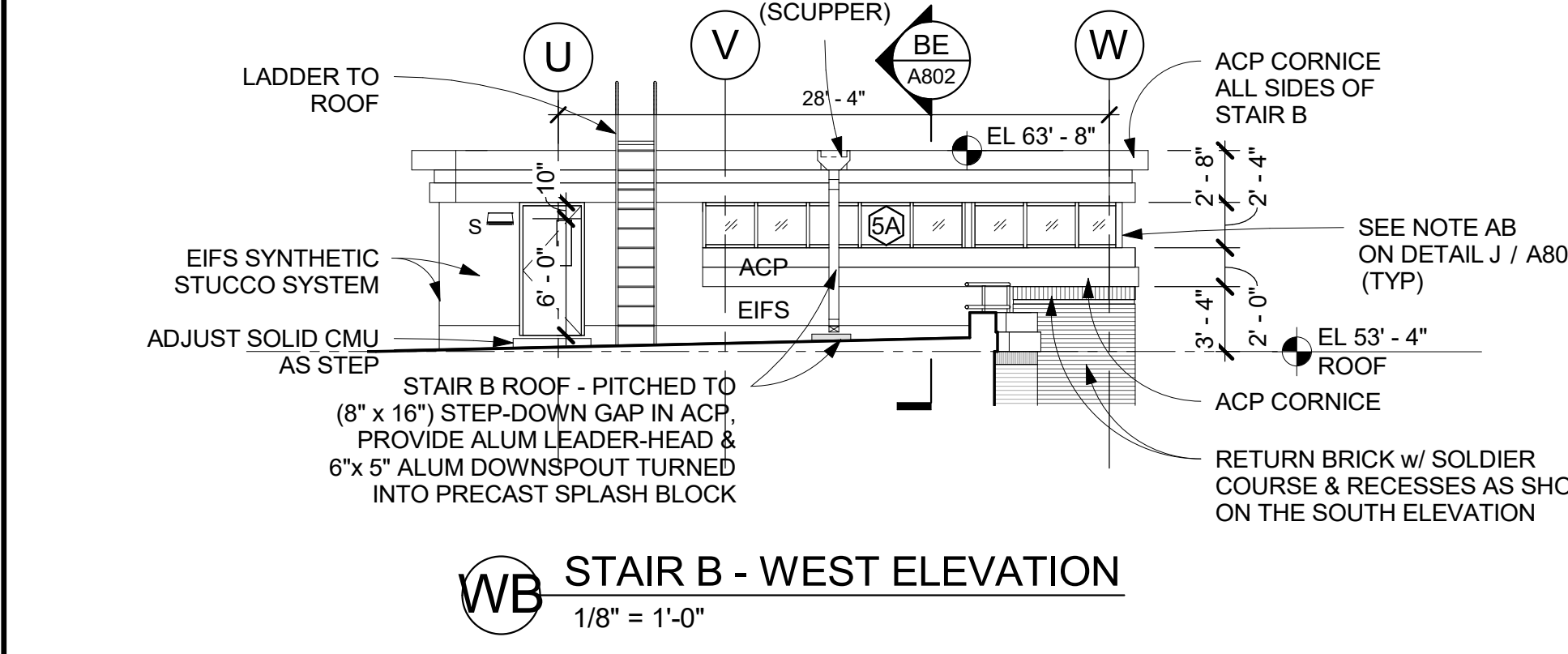
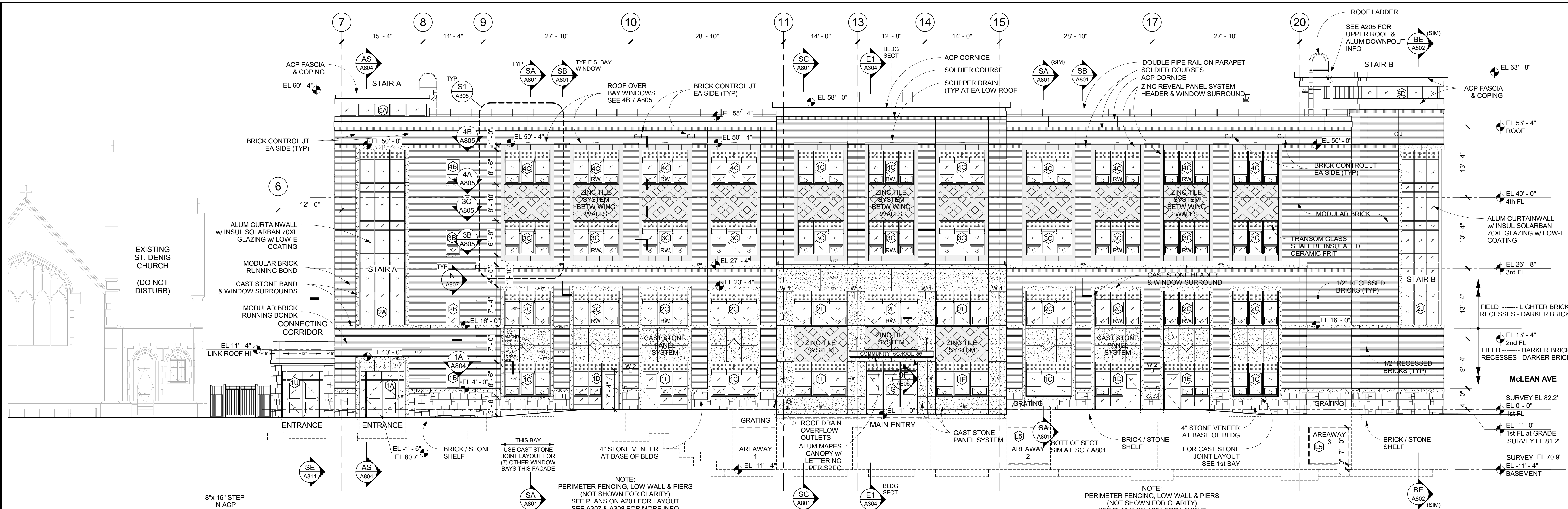

NOTE: ALL LOCAL DESIGN, MATERIALS AND METHODS OR CONDITIONS ON THE JOB AND THE ARCHITECT MUST BE NOTIFIED OF ANY VARIATIONS FROM DESIGN AND CONDITIONS SHOWN. ANY DETAILS MUST BE SUBMITTED TO THIS OFFICE FOR APPROVAL, BEFORE PROCEEDING WITH FABRICATION.

ALLERATIONS BY ANY PERSON, IN ANY WAY, OF ANY ITEM CONTAINED ON THIS DOCUMENT, UNLESS ACTING UNDER THE DIRECTION OF THE LICENSED ARCHITECT, SHALL BE AT THE RISK OF THE USER. THIS DOCUMENT IS THE PROPERTY OF KG+D ARCHITECTS, PC AND IS NOT TO BE REPRODUCED OR TRANSMITTED IN ANY FORM OR BY ANY MEANS, ELECTRONIC OR MECHANICAL, INCLUDING PHOTOCOPYING, RECORDING, OR BY ANY INFORMATION STORAGE AND RETRIEVAL SYSTEM, WITHOUT THE WRITTEN PERMISSION OF KG+D.

Professional Seal

No.	Date	Issue
5	11/01/2021	ISSUE FOR BID
3	07/14/2021	CONSTRUCTION DOCS - NYS ED
2	12/15/2020	SCHEMATIC DEVELOPMENT
1	08/31/2020	SCHEMATIC DESIGN

CLASSROOM BUILDING ELEVATIONS

Job No.	2019-1026	Date	08/31/2020
Scale	AS NOTED	Drawn /	Checked /
Sheet Number	A301		