

NEW COMMUNITY SCHOOL 35 AT ST DENIS SITE

YONKERS JOINT SCHOOLS
CONSTRUCTION BOARD
121 McLean Avenue
Yonkers, NY 10705

KG+D listen imagine build
KG+D ARCHITECTS, PC
285 MAIN STREET - MOUNT KISCO, NEW YORK 10549
P:914.666.5900 KGDARCHITECTS.COM

NY SED PROJECT CONTROL NO.
66-23-00-01-0-346-001

CONSTRUCTION DOCUMENTS

GENERAL NOTES - GYM

- SEE A901 FOR ALL INTERIOR WALL TYPES. SEE SPECS FOR OTHER WALL INFO.
 - MOST WALLS IN THE GYM BLDG SHALL BE MASONRY WALL TYPE M8 OR M5 - (FIRE-RATINGS - AS TAGGED)
 - MOST OTHER INTERIOR WALLS SHALL BE AS TAGGED - (NON-FIRE-RATED)
 - GYM STAIR ENCLOSURE WALLS SHALL BE: WALL TYPE M8 - (1hr FIRE-RATED) UNLESS OTHERWISE TAGGED
 - FLOORING AROUND COLUMNS SHALL BE: WALL TYPE F4 - OR AS TAGGED
- 1 DENOTES WALL TYPE (TAG) & FIRE-RATING - WHERE INDICATED - WALL FIRE-RATING (IN HOURS)
 - 2 DENOTES 2hr FIRE-RATED WALL TYPE
 - 3 DENOTES TYPE 2 WALL FIRE-RATED FOR 2 HOURS
 - 4 DENOTES NON-FIRE-RATED OR 1hr FIRE-RATED WALL TYPE
 - 5 DENOTES TYPE 1 WALL NON-FIRE-RATED
- 101 DENOTES DOOR NUMBER. SEE A902 & A903 FOR DOOR SCHEDULE & HARDWARE SETS & OTHER DOOR INFO
- 102 DENOTES HOLLOW METAL FRAME - SEE A904, A905 & SPECS FOR MORE INFO
- RW DENOTES "RESCUE WINDOW" WHICH MUST BE LABELED. SEE SPECS FOR MORE INFO. SEE A904 FOR WINDOWS
- DIMENSIONS SHOWN FOR INTERIOR WALLS ARE EITHER: "FACE OF SHEETROCK" OR "FACE OF CMU"
- FACE OF ADJACENT WALL TO EDGE OF DOOR FRAME IS 4" (TYP) U.N.O. (SEE DETAILS A, B & C ON A903)
- SEE A501 & A502 FOR THE FINISH SCHEDULES

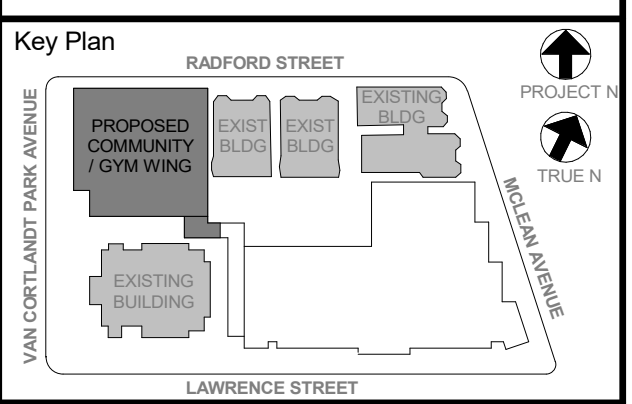

NOTE: ALL LOCAL CODES, ORDINANCES AND REGULATIONS NOTED OR REPRESENTED BY THIS DRAWING ARE OWNED BY AND ARE THE PROPERTY OF THE CITY OF YONKERS. ANY CHANGES TO SUCH CODES, ORDINANCES AND REGULATIONS FOR USE ON THIS PROJECT, NONE OF WHICH ARE INTENDED TO BE APPLIED TO THIS PROJECT, SHALL BE THE RESPONSIBILITY OF THE ARCHITECT. THE ARCHITECT SHALL BE RESPONSIBLE FOR OBTAINING ALL NECESSARY PERMITS AND APPROVALS FROM THE CITY OF YONKERS AND THE STATE OF NEW YORK. THE ARCHITECT SHALL BE RESPONSIBLE FOR OBTAINING ALL NECESSARY PERMITS AND APPROVALS FROM THE CITY OF YONKERS AND THE STATE OF NEW YORK. THE ARCHITECT SHALL BE RESPONSIBLE FOR OBTAINING ALL NECESSARY PERMITS AND APPROVALS FROM THE CITY OF YONKERS AND THE STATE OF NEW YORK.

Professional Seal

No.	Date	Issue
5	11/01/2021	ISSUE FOR BID
4	08/24/2021	NYSED ADDENDUM 1
3	07/14/2021	CONSTRUCTION DOCS - NYSED
2	12/15/2020	DESIGN DEVELOPMENT
1		

COMMUNITY WING BASEMENT & 1st FLOOR PLANS

Job No. 2019-1026 Date 12/15/2020
Scale AS NOTED Drawn / Checked -
Sheet Number

A211

GYM COURT LAYOUT LINES, FLOOR SLEEVES & EQUIPMENT

- 1 MAIN BASKETBALL COURT, w/ 6" WIDE GLOSS DARK BLUE PERIMETER LINES. ALL OTHER MAIN COURT LINES SHALL BE 2" WIDE GLOSS DARK BLUE. LANE SPACE MARKS SHALL BE OSHA YELLOW.
- 1 MAIN VOLLEYBALL COURT, (NOT SHOWN FOR CLARITY). ALL LINES TO BE 2" WIDE WHITE.
- PROVIDE 2 - VOLLEYBALL FLOOR PLATE & SLEEVE (SPORTS IMPORTS - ITEM KA25). PRIOR TO INSTALLATION, THE LOCATIONS MUST BE CONFIRMED BY THE ATHLETIC DIRECTOR.
- THE CONTRACTOR SHALL SUBMIT A (COLORED) LINE PAINTING DIAGRAM FOR ALL MAIN AND SECONDARY COURTS.
- PROVIDE: GYM WALL PADDING MOUNTED ON (CONCEALED) "Z" CLIPS ON ALL WALLS (8 DOORS) IN NEW GYM. PADDING SHALL START 4" A.F.F. - ALIGN PADS w/ TOP OF DOOR FRAMES. PROVIDE CUTOUTS FOR "ALL" DEVICES & REGISTERS. PADS FOR CLOSED BLEACHERS SHALL BE VELCRO ATTACHED.
- ALL GYMNASIUM DEVICES SHALL BE PROVIDED w/ HEAVY DUTY PROTECTIVE CAGES. SUITED FOR EACH PARTICULAR DEVICE & SHALL INCLUDE BUT NOT BE LIMITED TO LIGHTING, SCORE BOARDS, SHOT CLOCKS, SPEAKERS & PA DEVICES, CLOCKS, EXIT SIGNS, FIRE ALARM DEVICES, THERMOSTATS.
- PRIOR TO LINE PAINTING THE CONTRACTOR SHALL CONFIRM BASKET LOCATIONS.

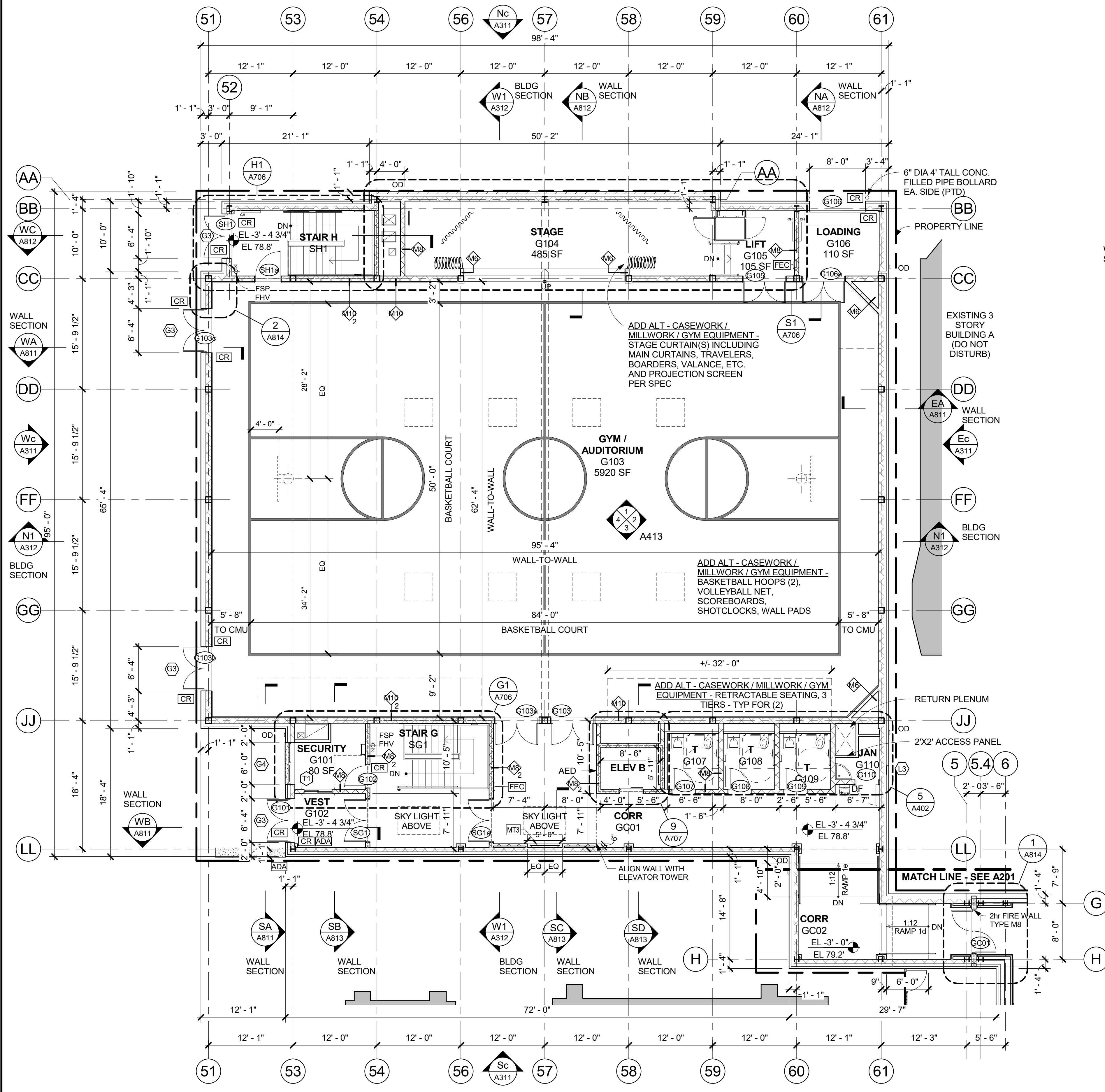

1 COMMUNITY WING - 1st FLOOR PLAN
1/8" = 1'-0"

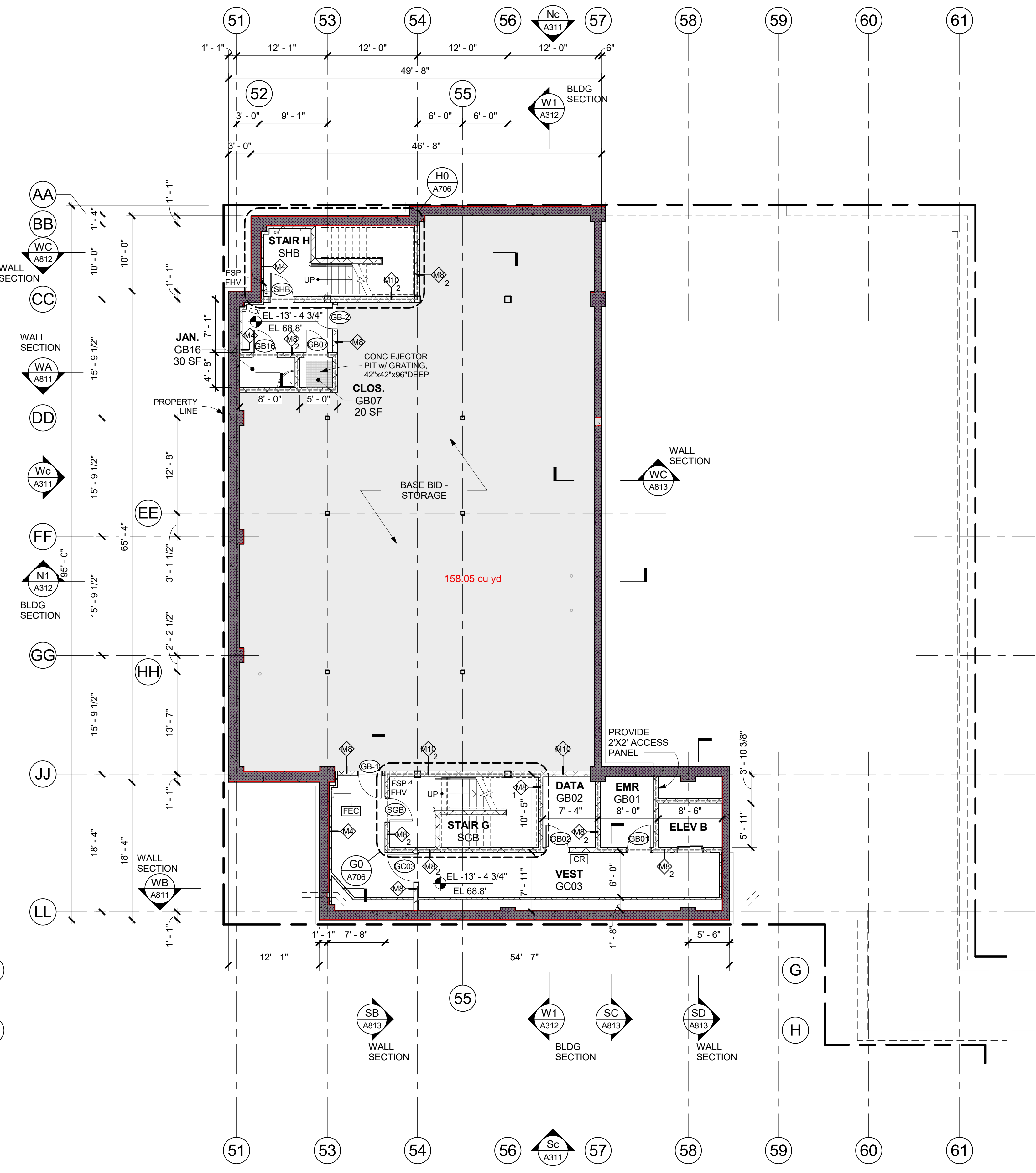

B COMMUNITY WING - BASEMENT PLAN
1/8" = 1'-0"

