











# PHASE 1 SUMMER '26 & SCHOOL YEAR '26-'27

CLASSROOM ADDITION WORK ONLY THROUGH OUT THE YEAR. SCHOOL BREAKS WILL BE USED FOR INVESTIGATIVE AND PREP WORK FOR FUTURE PHASES

ALL EXISTING LIFE SAFETY SYSTEMS ARE TO BE MAINTAINED AND UNINTERRUPTED THROUGHOUT THE SCHOOL YEAR.

	UNOCCUPIED AREA UNDER CONSTRUCTION.
	OCCUPIED AREA
	UNOCCUPIED AREA, LIMITED CONSTRUCTION
	SUMMER CONSTRUCTION ONLY
	AREA COMPLETED AND TURNED OVER TO OCCUPY
	TEMPORARY DUST PARTITION / WITH SOUND CURTIAN (SEE 015000) INSTALLATION PRIOR TO WORK STARTING
	EGRESS TO BE MAINTAINED AT ALL TIMES WHILE THE BUILDING IS OCCUPIED
	NEGATIVE AIR SYSTEMS IN PLACE WHILE THE SPACE IS UNDER CONSTRUCTION - 015600 & 015000

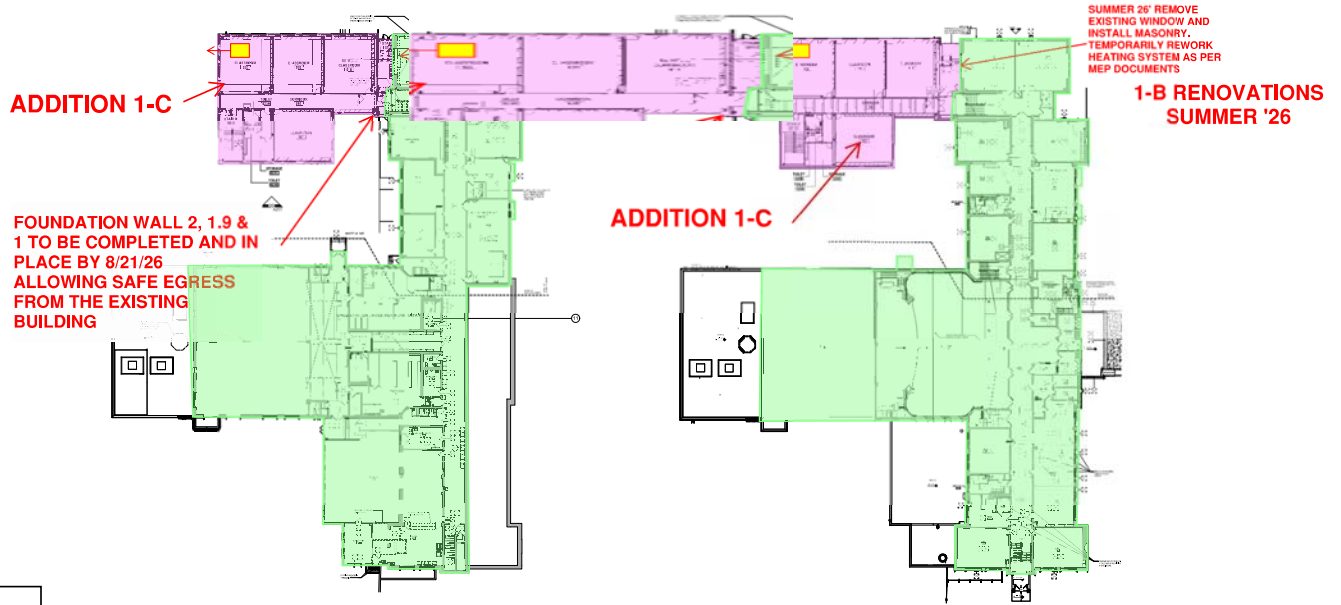

**GROUND FLOOR PLAN**

**FIRST FLOOR PLAN**

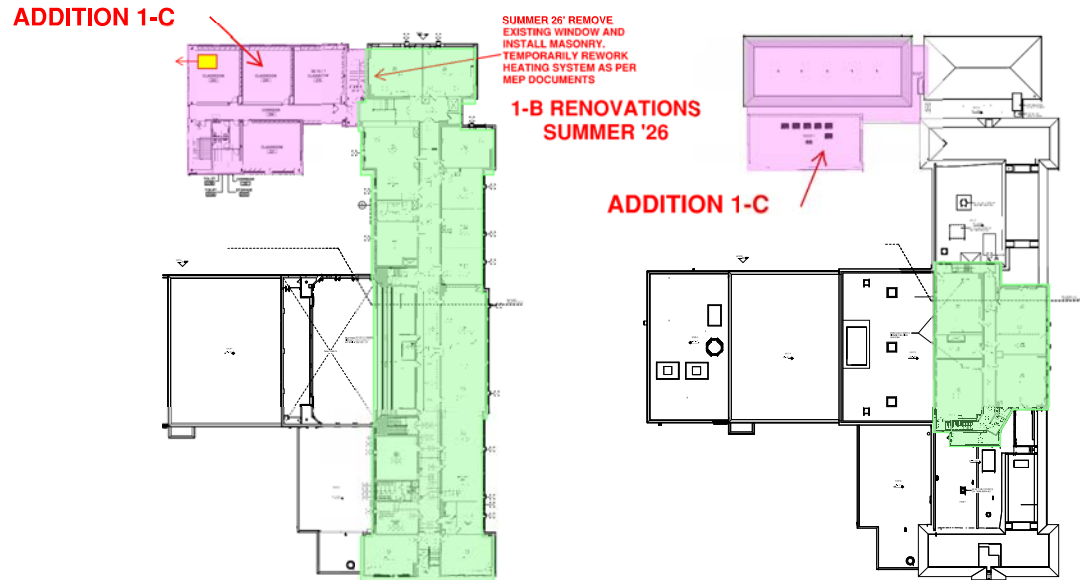

**SECOND FLOOR PLAN**

**THIRD FLOOR PLAN**





# PHASE 2C-D RENOVATIONS SUMMER '27'

ALL EXISTING SYSTEMS ARE TO BE MAINTAINED AND UNINTERRUPTED THROUGHOUT THE SCHOOL YEAR.

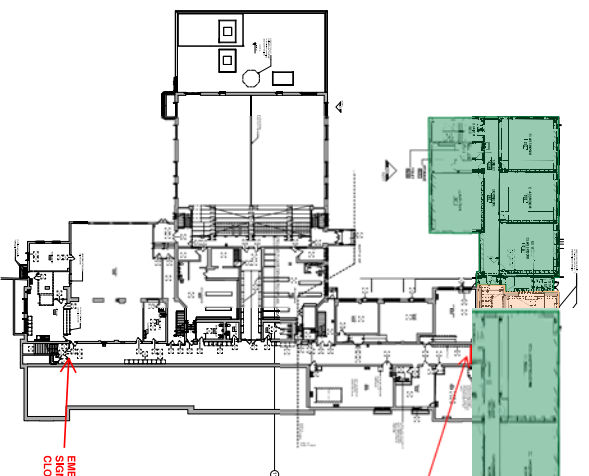
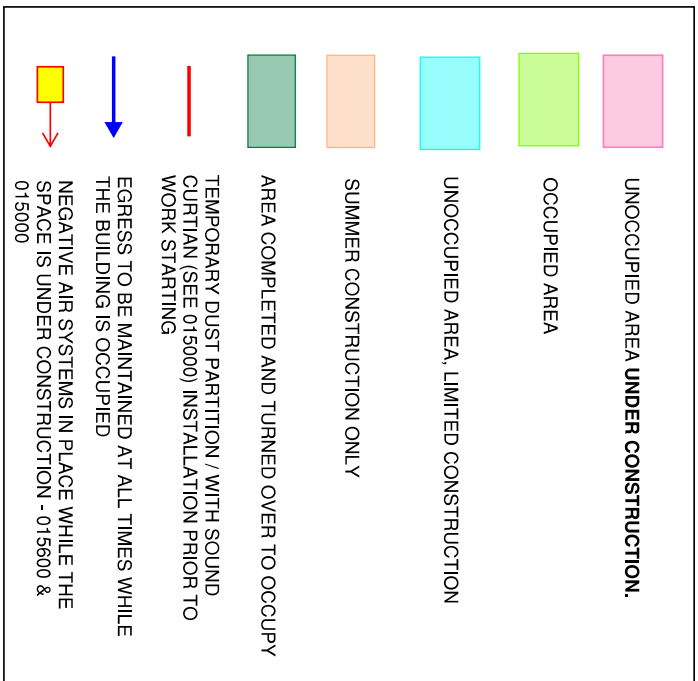

GROUND FLOOR PLAN

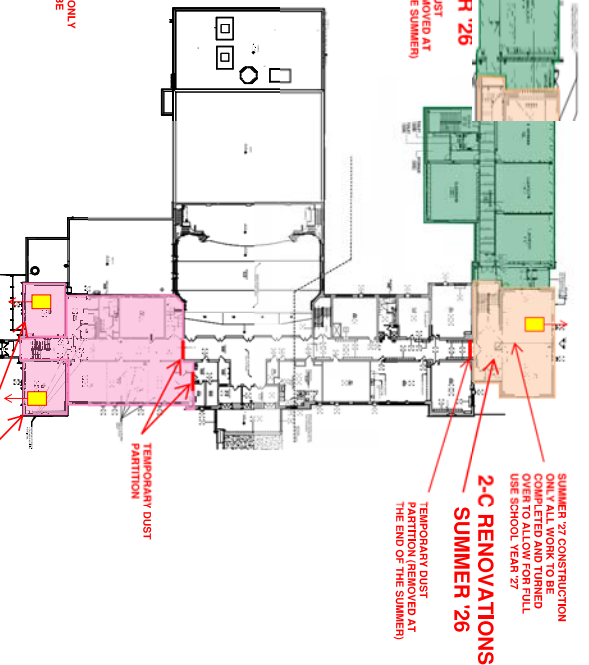

FIRST FLOOR PLAN

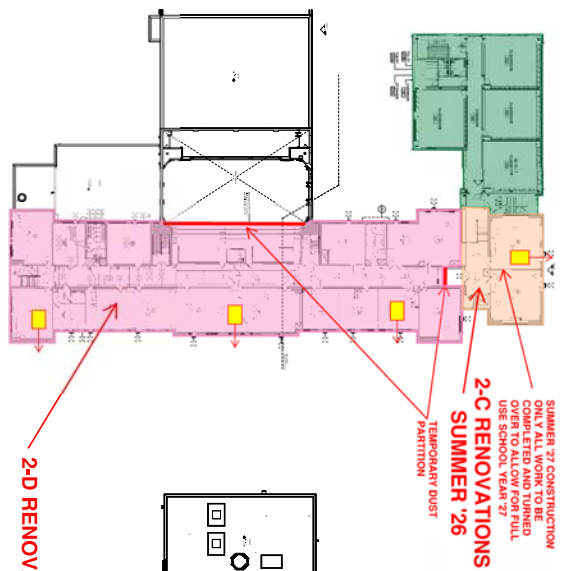



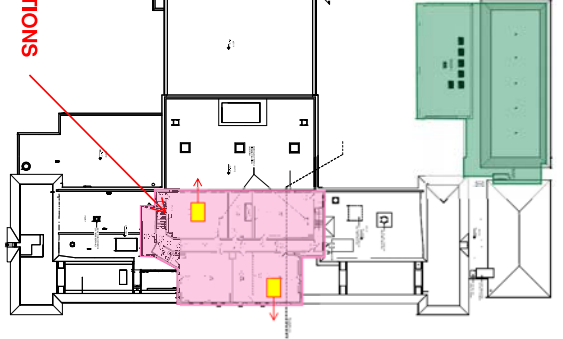





SECOND FLOOR PLAN



THIRD FLOOR PLAN

# PHASE 2-D RENOVATIONS SCHOOL YEAR '27-'28

ALL EXISTING SYSTEMS ARE TO BE MAINTAINED AND UNINTERRUPTED THROUGHOUT THE SCHOOL YEAR.

	UNOCCUPIED AREA UNDER CONSTRUCTION.
	OCCUPIED AREA
	UNOCCUPIED AREA, LIMITED CONSTRUCTION
	SUMMER CONSTRUCTION ONLY
	AREA COMPLETED AND TURNED OVER TO OCCUPY
	TEMPORARY DUST PARTITION / WITH SOUND CURTAIN (SEE 015000) INSTALLATION PRIOR TO WORK STARTING
	EGRESS TO BE MAINTAINED AT ALL TIMES WHILE THE BUILDING IS OCCUPIED
	NEGATIVE AIR SYSTEMS IN PLACE WHILE THE SPACE IS UNDER CONSTRUCTION - 015600 & 015000

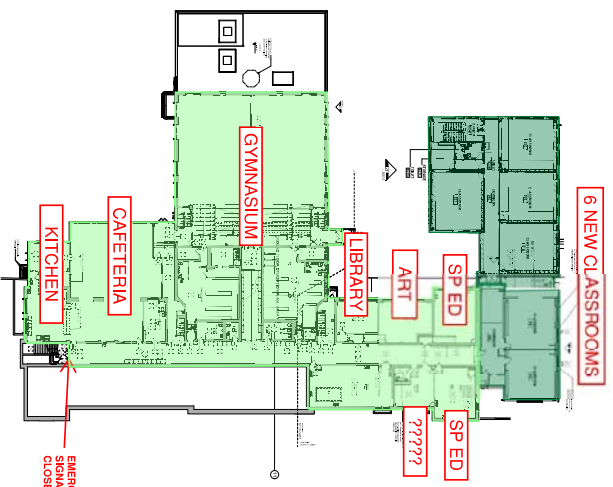

GROUND FLOOR PLAN

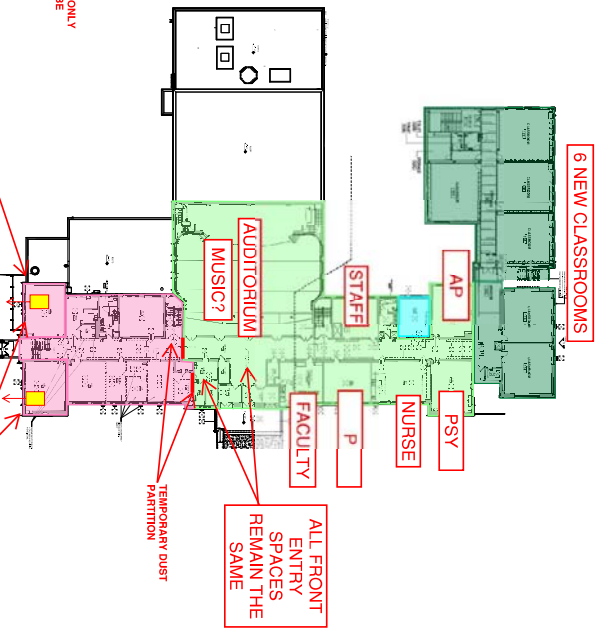

FIRST FLOOR PLAN

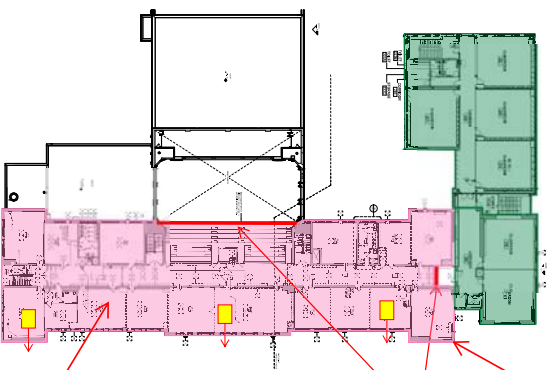

SECOND FLOOR PLAN

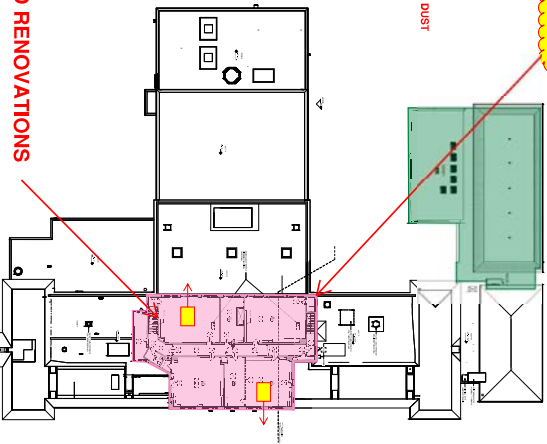

THIRD FLOOR PLAN

AREAS SHOWN IN PINK TO BE SUBSTANTIALLY COMPLETED MAY 28, 2028



