

PORT CHESTER - RYE UNION FREE SCHOOL DISTRICT

PORT CHESTER BOND 2017

PORT CHESTER HIGH SCHOOL ADDITIONS, ALTERATIONS

1 TAMARACK RD, PORT CHESTER, NY 10573

S.E.D. PROJECT NO. 66-19-04-03-0-004-032

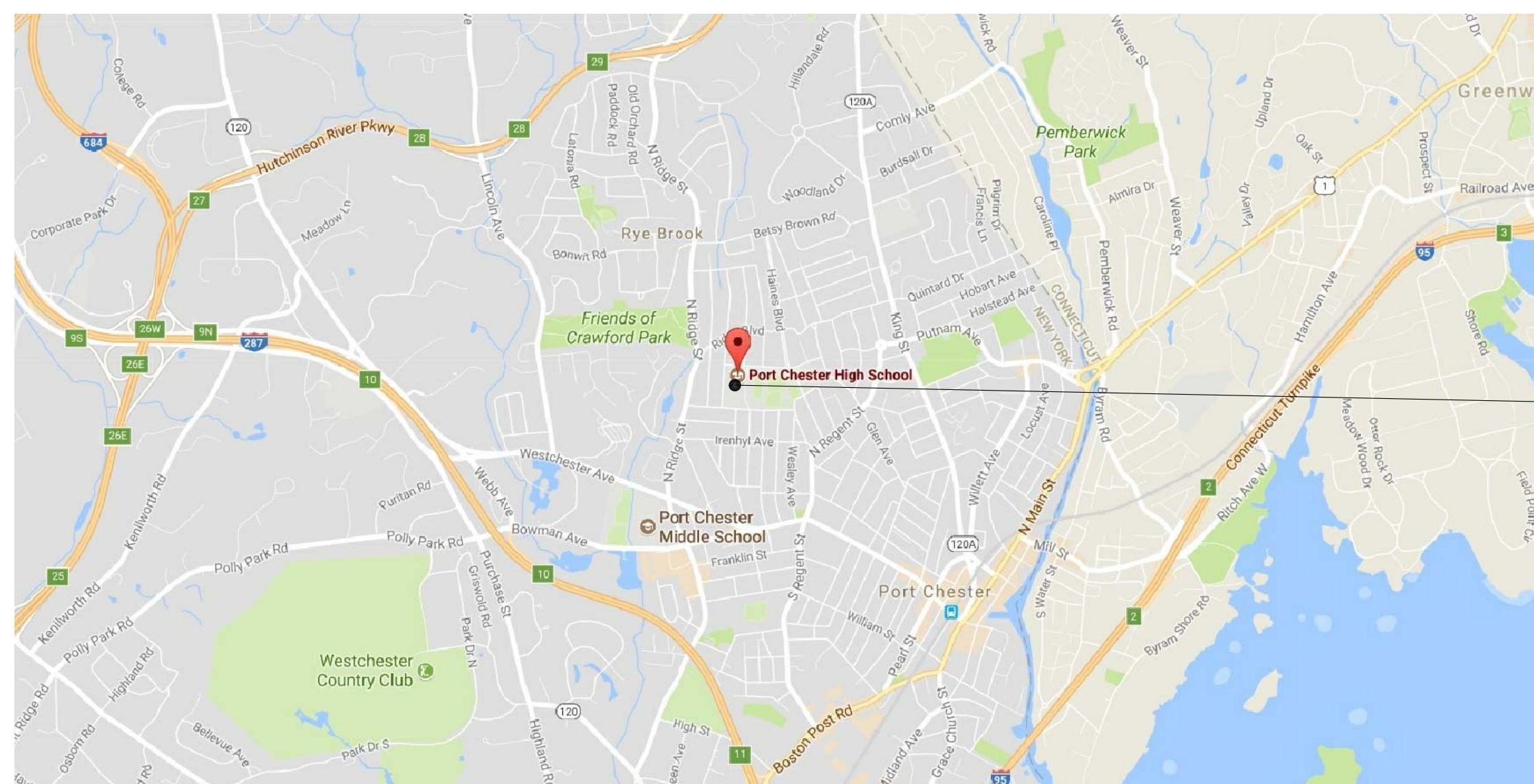

REGIONAL MAP
NOT TO SCALE

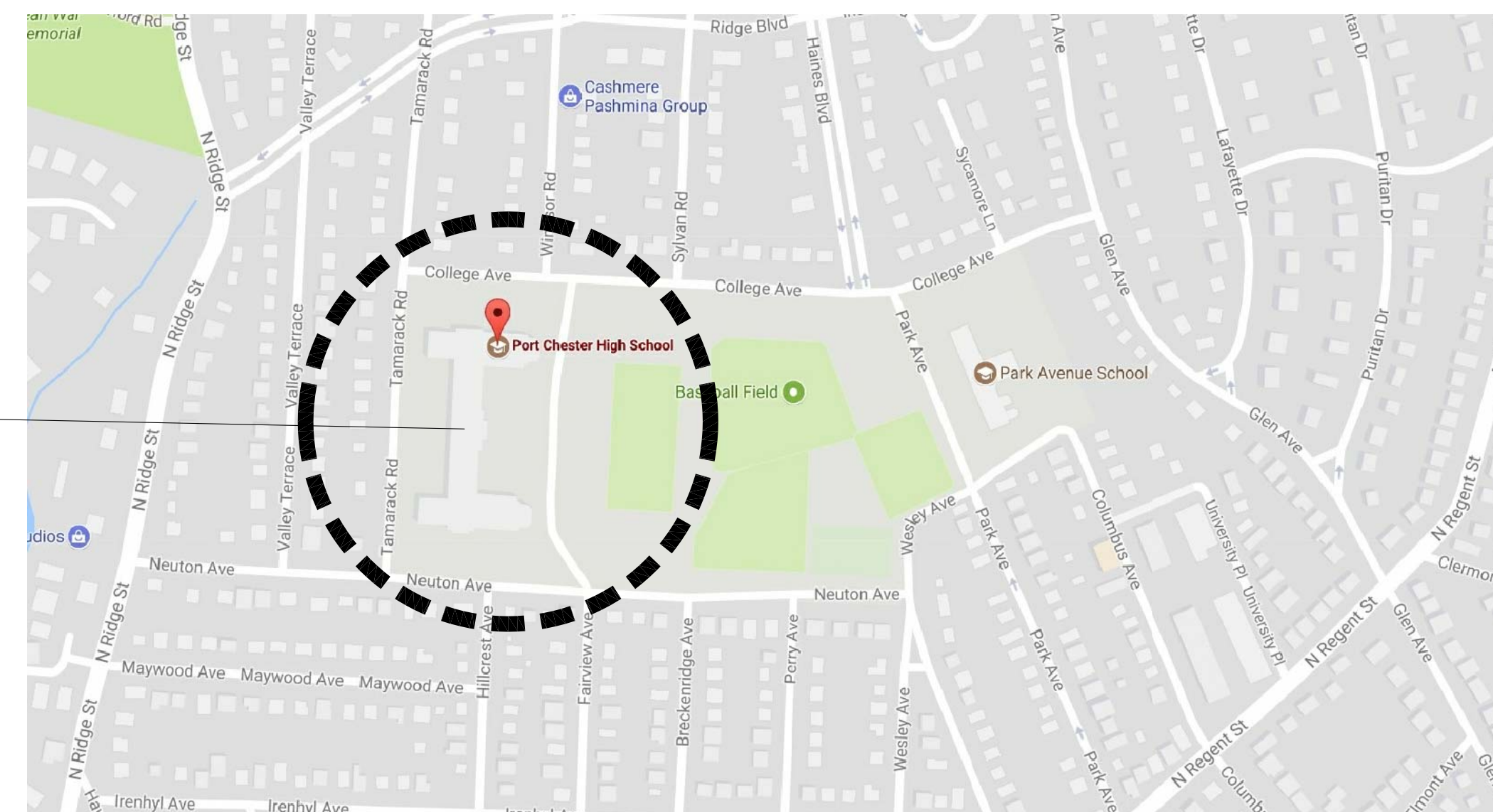

VICINITY MAP
NOT TO SCALE



PORT CHESTER HIGH SCHOOL - ACADEMIC BUILDING AND GYMNASIUM ADDITION DESIGN RENDERING
1 TAMARACK RD, PORT CHESTER, NY 10573
(RENDERINGS SHOWN ARE A CONCEPTUAL RENDITION OF THE BUILDINGS. SEE DOCUMENTS FOR ACTUAL REPRESENTATIONS)

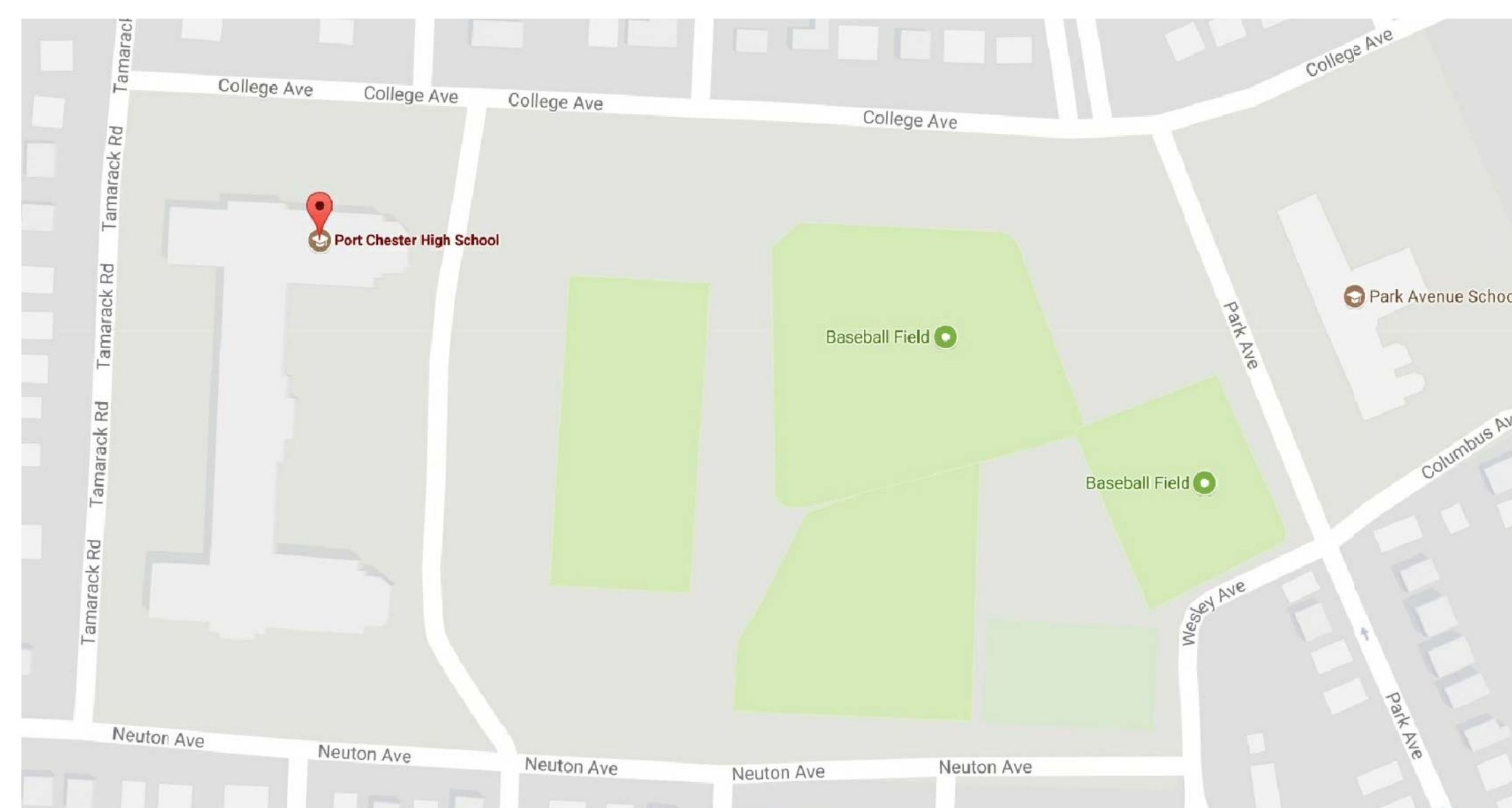

SITE MAP
NOT TO SCALE



AERIAL VIEW WITH BASIC
SCOPE OF WORK AREAS
NOT TO SCALE

ACADEMIC BUILDING
ADDITION

GYM
ADDITION

REFURBISH
BLEACHERS

BID

**FULLER
D'ANGELO
P.C.**
**ARCHITECTS
PLANNERS**

45 KNOLLWOOD ROAD ELMSFORD NEW YORK 10523
TEL 914.592.4444 FAX 914.592.1717

WWW.FULLERDANGELO.COM

Copyright 2017 All Rights Reserved by FULLER & D'ANGELO P.C.

CONSULTANTS:

CONSTRUCTION MANAGER
SCHOOL CONSTRUCTION
CONSULTANTS, INC.
190 MOTOR PARKWAY, SUITE 201
HAUPPAUGE, NY 11788
TEL: (631) 567.0200
FAX: (631) 567.6816
schoolconstruction.com

ENVIRONMENTAL ENGINEERING
WARREN & PANZER
ENGINEERS, P.C.
228 EAST 45TH STREET
2ND FLOOR
NEW YORK, NY 10017
TEL: (212) 922.0077
FAX: (212) 922.0630
www.warrenpanzer.com

GEOTECHNICAL INVESTIGATIONS
SOILTESTING, INC.
90 DONOVAN ROAD
OXFORD, CT 06478
TEL: (203) 262.9328
TEL: (914) 909.0420
FAX: (203) 262.3414
www.soiltestinginc.net

**CIVIL ENGINEER/
LANDSCAPE ARCHITECTURE**
HUDSON ENGINEERING
45 KNOLLWOOD ROAD, SUITE 201
ELMSFORD, NY 10523
TEL: (914) 909.0420
www.hudsoncc.com

STRUCTURAL ENGINEERING
CLIFTON PARK, NY 12065
RYAN-BIGGS ASSOCIATES, P.C.
257 USHERS ROAD
CLIFTON PARK, NY 12065
TEL: (518) 406.5506
FAX: (518) 406.5514
www.ryanbiggs.com

MECHANICAL ENGINEERING
BARILE GALLAGHER &
ASSOCIATES
39 MARBLE AVENUE
PLEASANTVILLE, NY 10570
TEL: (914) 328.6060
FAX: (914) 328.9304
www.damianobarile.com

AUDIO VISUAL
GRZEBIK DESIGN GROUP
543 AMBER WAY
PETALUMA, CA 94952
TEL: (707) 235.2128
www.gdgrp.com

ACOUSTIC ENGINEERING
JAFFE HOLDEN ACOUSTICS, INC.
114-A WASHINGTON STREET
NORWALK, CONNECTICUT 06854
TEL: (203) 838.4167
FAX: (203) 838.4168
www.jaffeholden.com

FOOD SERVICE CONSULTANT
SUSAN MERIMS
LET'S DO SCHOOL LUNCH
1333A NORTH AVENUE
SUITE 544
NEW ROCHELLE, NY 10804
TEL: (914) 645.8766
letsdoschoollunch.com

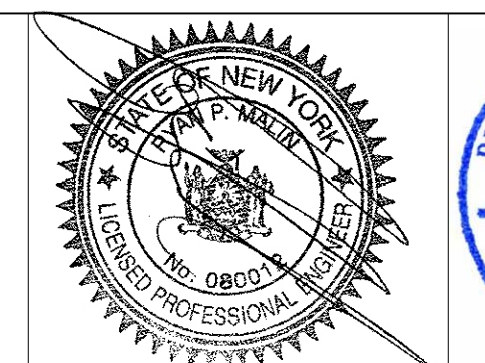
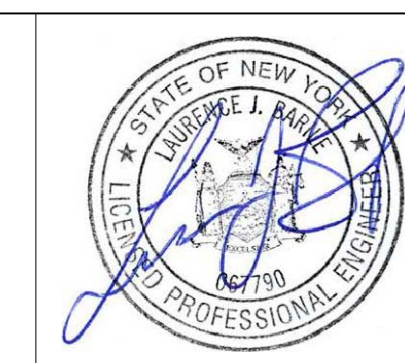

DATE	01-21-2019	BID
ISSUED TO		
SHEET SIZE	30"x42"	
DRAWING NO.		T-1
DRAWN BY	F & D	
CHECKED BY	F & D	
FILE NO.		17295.03

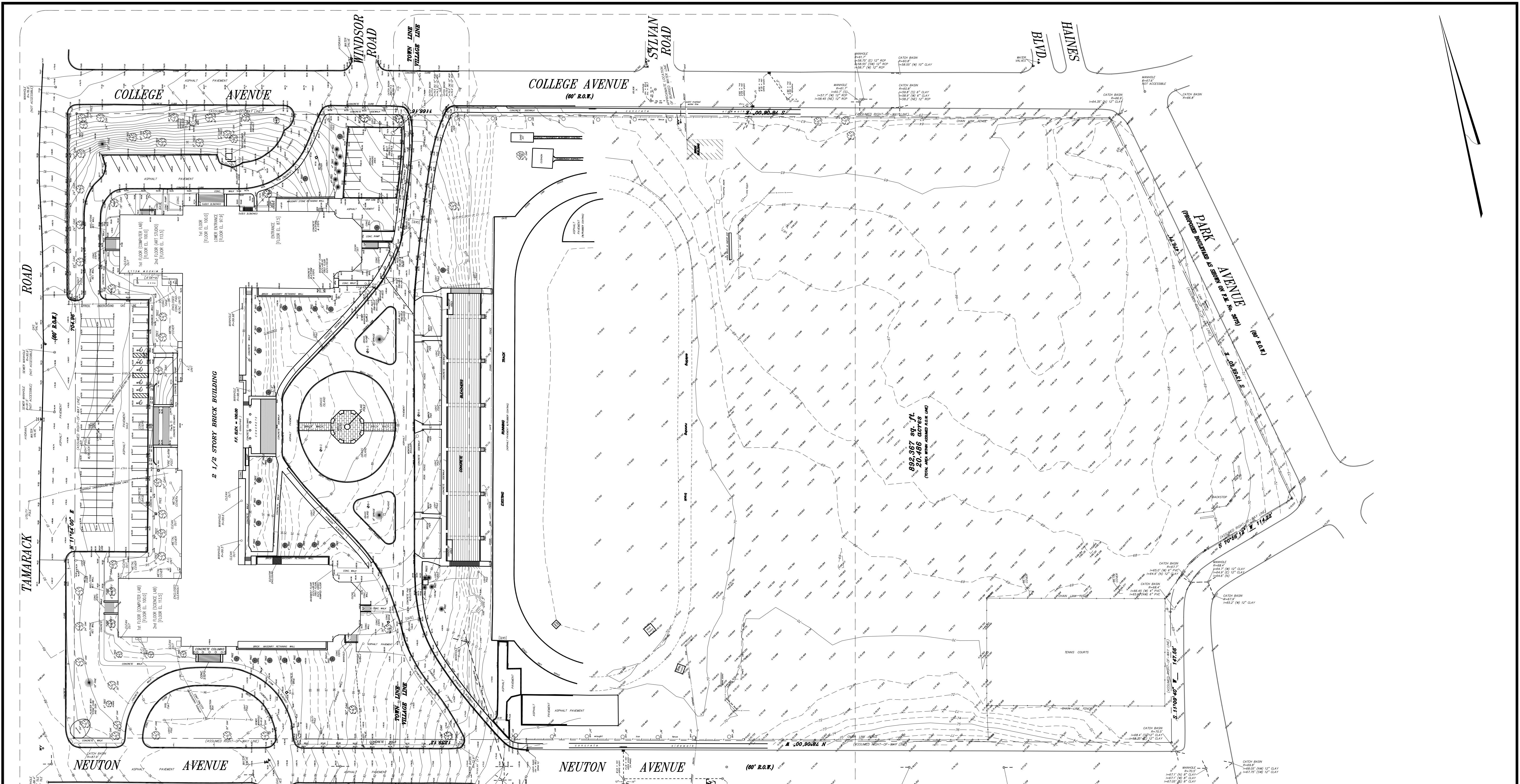

The premises shown hereon being lands designated as Union Free School District No. 4 as shown on the Official Tax Maps of the Town of Rye filed in the Westchester County Clerks office on Aug. 6, 1930 as Map No. 3675

Contours shown around the school building were interpolated from an actual field survey performed by the office of Contractors' Line & Grade South on Sept. 30, 2000, revised on Jan. 15, 2001 in an assumed datum.

Contours shown in the track area were interpolated from an actual field survey performed by the office of Contractors' Line & Grade South on July 28, 1999 in an assumed datum.

Underground improvements, structures, utilities or encroachments, and any easements related thereto, are not shown hereon unless otherwise noted.

Unauthorized alteration or addition to a survey map bearing a licensed land surveyor's seal is a violation of Section 7209, Sub-Division 2 of the New York State Education Law.

CONTRACTORS' LINE & GRADE SOUTH
 38 Loop Road, Westchester County Airport
 White Plains, New York 10604
 Phone: (914) 949-7702 Fax: (914) 949-7518

**TOPOGRAPHIC SURVEY
 OF
 PORTCHESTER HIGH SCHOOL**
 PROPERTY SITUATE IN
**VILLAGE OF PORTCHESTER
 TOWN OF RYE
 COUNTY OF WESTCHESTER
 STATE OF NEW YORK**

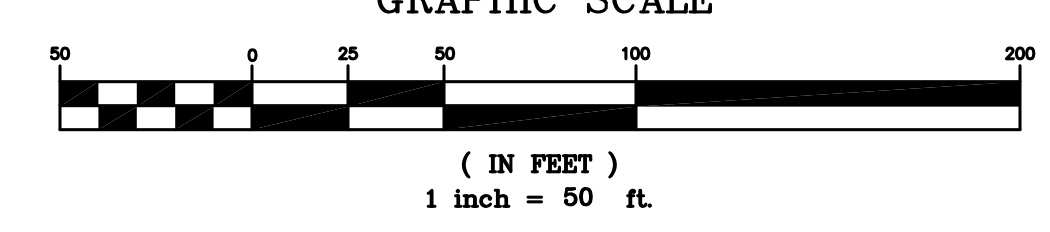

DATE: NOVEMBER 9, 2000
 REV. JAN 17, 2001 (ADD. TOPO)
 REV. JAN 31, 2001 (PL INFO.)

CADD FILE - /PortchesterSchool/High-2.dwg

AS PER USA CONGRESS ARCHITECTURAL WORKS COPYRIGHT PROTECTION ACT OF 1990 ALL IDEAS AND DESIGNS INCLUDING DERIVATIVES THEREOF, ALL DRAWINGS AND SPECIFICATIONS CONSTITUTE THE ORIGINAL COPYRIGHT WORK BY FULLER AND DANIELO, P.C. (F&D). THE DRAWINGS AND SPECIFICATIONS AS INSTRUMENTS OF SERVICE BY F&D ARE CREATED BY F&D FOR THIS PROJECT ONLY AND REMAIN THE PROPERTY OF F&D. ANY REPRODUCTION WITHOUT THE PRIOR CONSENT OF F&D IS PROHIBITED.

S.E.D. CONTROL NUMBER:
 HIGH SCHOOL
 66-19-04-03-008-032

PROJECT TITLE:
 PORT CHESTER- RYE UNION FREE SCHOOL DISTRICT
 PORT CHESTER HIGH SCHOOL
 ADDITIONS, ALTERATIONS
 DRAWING TITLE:
 1 TAMARACK RD., PORT CHESTER, NY 10673
 REFERENCE ONLY -
 SITE SURVEY

01-21-2019	BID
DATE	ISSUED TO
SHEET SIZE 30"x42"	DRAWING NO. PCHS
SCALE AS NOTED	R100
DRAWN BY F & D	FILE NO. 17295.03

**REFERENCE ONLY -
 1 SITE SURVEY**
 SCALE: AS NOTED

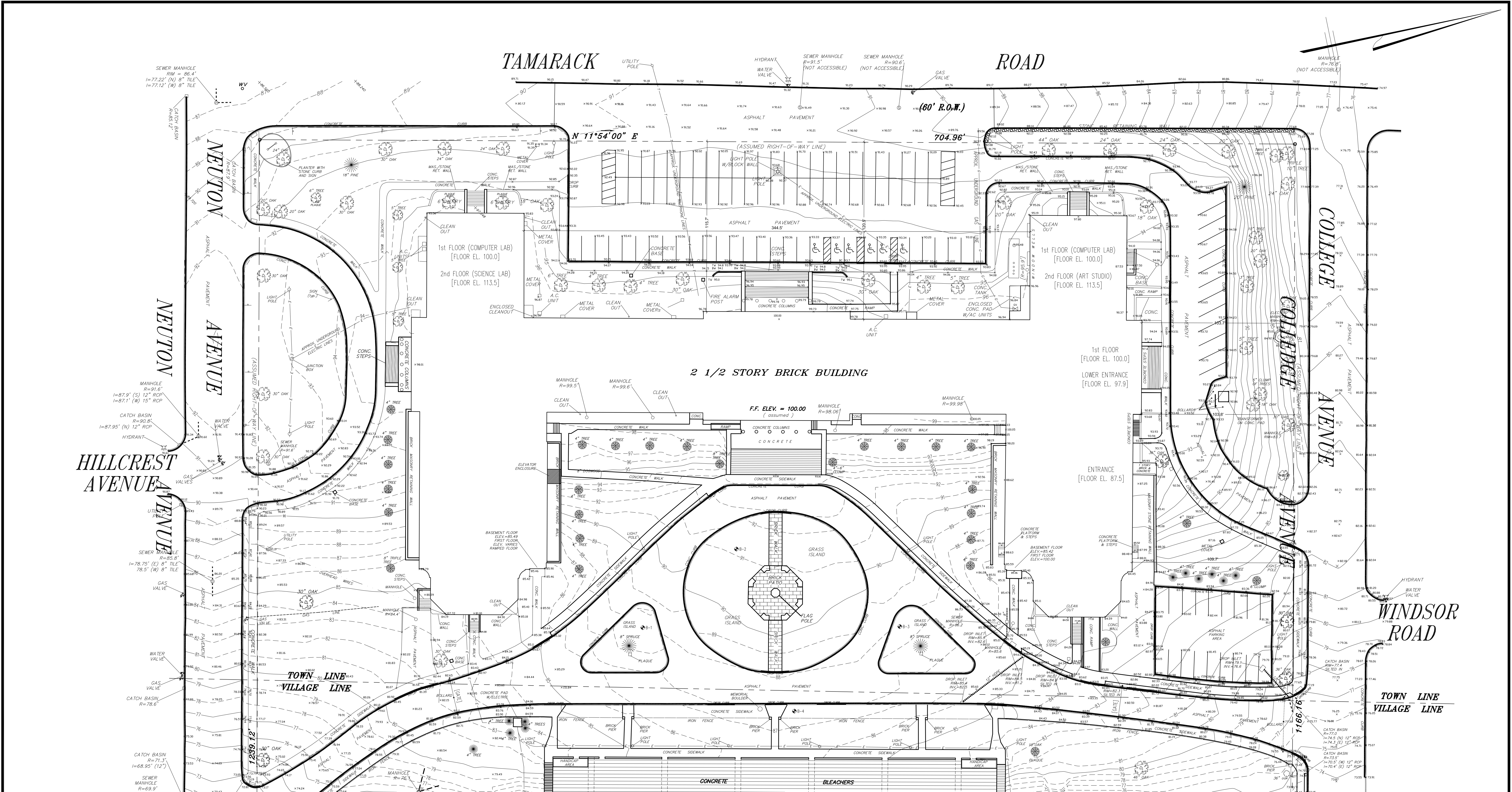

TOPOGRAPHIC SURVEY
OF
PORTCHESTER HIGH SCHOOL
PROPERTY SITUATE IN
VILLAGE OF PORTCHESTER
TOWN OF RYE
COUNTY OF WESTCHESTER
STATE OF NEW YORK

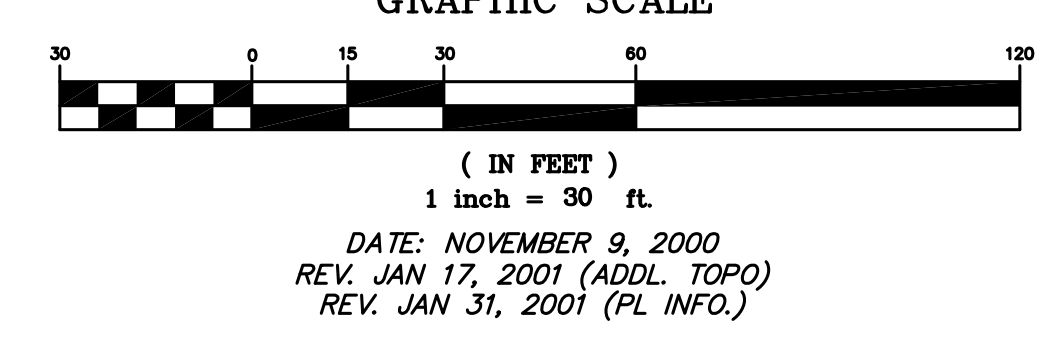

CONTRACTORS' LINE & GRADE SOUTH
38 Loop Road, Westchester County Airport
White Plains, New York 10604
Phone: (914) 949-7702 Fax: (914) 949-7518

The premises shown hereon being lands designated as Union Free School District No. 4 as shown on the Official Tax Maps of the Town of Rye filed in the Westchester County Clerks office on Aug. 6, 1930 as Map No. 3675

Contours shown around the school building were interpolated from an actual field survey performed by the office of Contractors' Line & Grade South on Sept. 30, 2000, revised on Jan. 15, 2001 in an assumed datum.

Contours shown in the track area were interpolated from an actual field survey performed by the office of Contractors' Line & Grade South on July 28, 1999 in an assumed datum.

Underground improvements, structures, utilities or encroachments, and any easements related thereto, are not shown hereon unless otherwise noted.

Unauthorized alteration or addition to a survey map bearing a licensed land surveyor's seal is a violation of Section 7209, Sub-Division 2 of the New York State Education Law.

AS PER USA CONGRESS ARCHITECTURAL WORKS COPYRIGHT PROTECTION ACT OF 1990 ALL IDEAS AND DESIGNS INCLUDING DERIVATIVES THEREOF, ALL DRAWINGS AND SPECIFICATIONS CONSTITUTE THE ORIGINAL COPYRIGHT WORK BY FULLER AND DANIELO, P.C. (F&D). THE DRAWINGS AND SPECIFICATIONS AS INSTRUMENTS OF SERVICE BY F&D ARE CREATED BY F&D FOR THIS PROJECT ONLY AND REMAIN THE PRODUCT AND PROPERTY OF F&D. ANY REPRODUCTION WITHOUT THE PRIOR CONSENT OF F&D IS PROHIBITED.

S.E.D. CONTROL NUMBER:
HIGH SCHOOL
66-19-04-03-004-032

PROJECT TITLE:
PORT CHESTER- RYE UNION FREE SCHOOL DISTRICT
PORT CHESTER HIGH SCHOOL
ADDITIONS, ALTERATIONS
DRAWING TITLE:
1 TAMARACK RD., PORT CHESTER, NY 10573
REFERENCE ONLY -
PARTIAL SURVEY - BUILDING & VICINITY

01-21-2019 BID
DATE ISSUED TO
SHEET SIZE DRAWING NO.
30"x42" PCHS
SCALE AS NOTED R101
DRAWN BY FILE NO.
F & D 17295.03

REFERENCE ONLY -
1 PARTIAL SURVEY - BUILDING & VICINITY
SCALE: AS NOTED

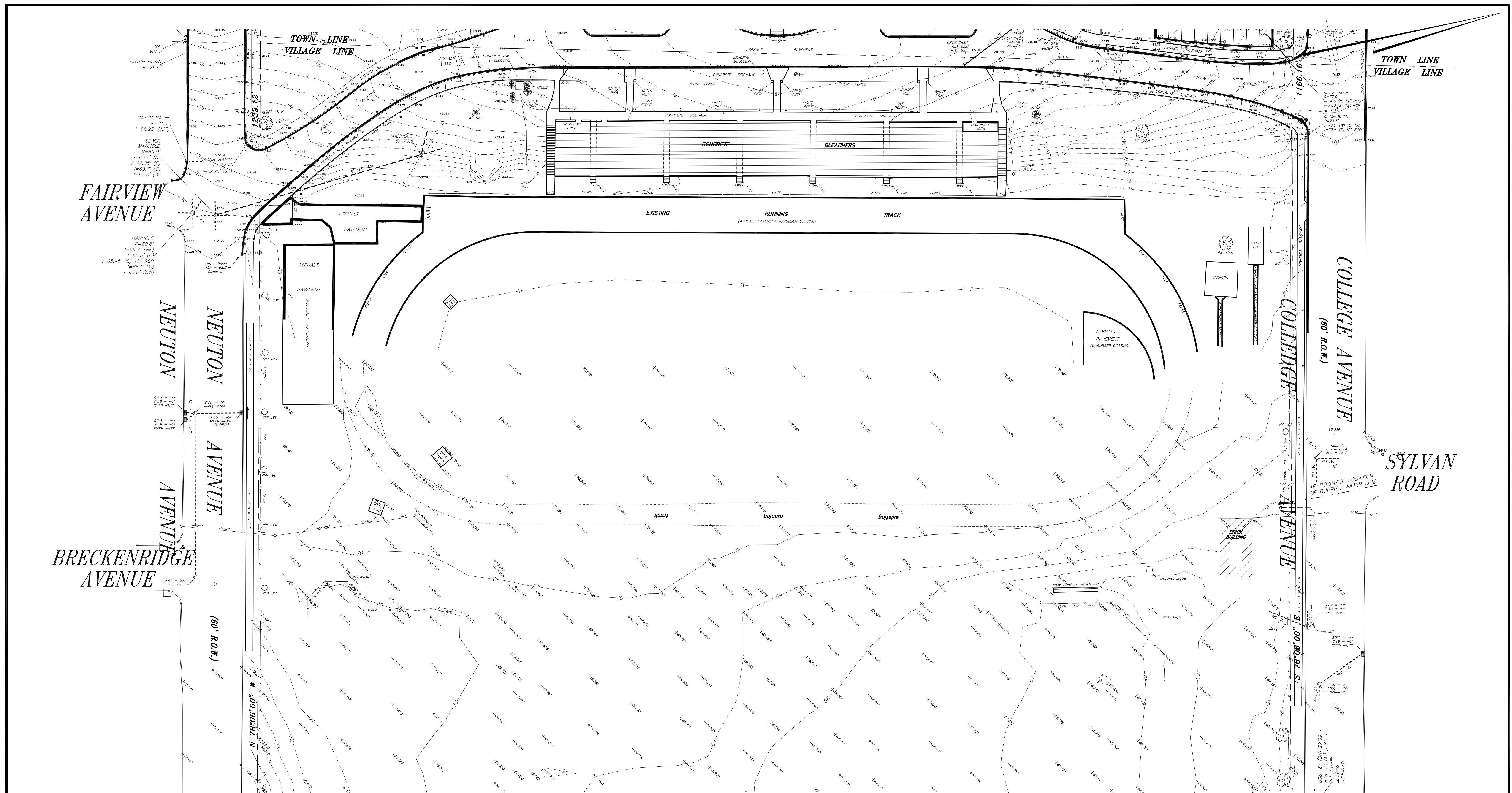

TOPOGRAPHIC SURVEY
 OF
PORTCHESTER HIGH SCHOOL
 PROPERTY SITUATE IN
VILLAGE OF PORTCHESTER
TOWN OF RYE
COUNTY OF WESTCHESTER
STATE OF NEW YORK
 GRAPHIC SCALE

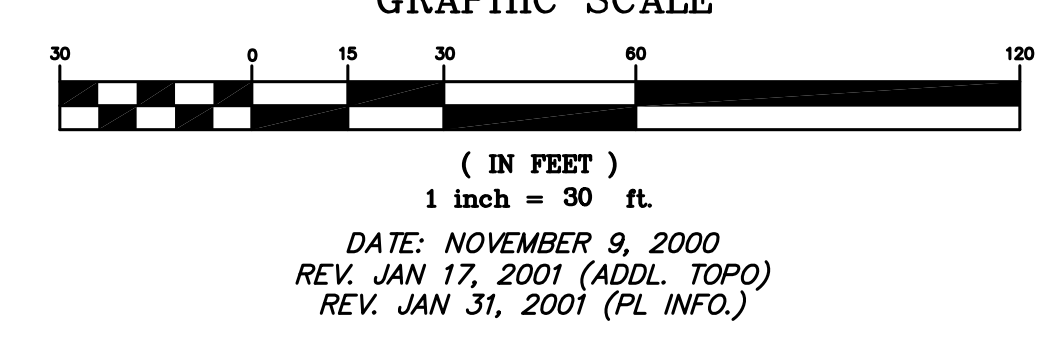

The premises shown hereon being lands designated as Union Free School District No. 4 as shown on the Official Tax Maps of the Town of Rye filed in the Westchester County Clerks office on Aug. 6, 1930 as Map No. 3675
 Contours shown around the school building were interpolated from an actual field survey performed by the office of Contractors' Line & Grade South on Sept. 30, 2000, revised on Jan. 15, 2001 in an assumed datum.
 Contours shown in the track area were interpolated from an actual field survey performed by the office of Contractors' Line & Grade South on July 28, 1999 in an assumed datum.
 Underground improvements, structures, utilities or encroachments, and any easements related thereto, are not shown hereon unless otherwise noted.
 Unauthorized alteration or addition to a survey map bearing a licensed land surveyor's seal is a violation of Section 7209, Sub-Division 2 of the New York State Education Law.

CONTRACTORS' LINE & GRADE SOUTH
 38 Loop Road, Westchester County Airport
 White Plains, New York 10604
 Phone: (914) 949-7702 Fax: (914) 949-7518

AS PER USA CONGRESS ARCHITECTURAL WORKS COPYRIGHT PROTECTION ACT OF 1990 ALL IDEAS AND DESIGNS INCLUDING DERIVATIVES THEREOF, ALL DRAWINGS AND SPECIFICATIONS CONSTITUTE THE ORIGINAL COPYRIGHT WORK BY FULLER AND DANIELO, P.C. (F&D). THE DRAWINGS AND SPECIFICATIONS AS INSTRUMENTS OF SERVICE BY F&D ARE CREATED BY F&D FOR THIS PROJECT ONLY AND REMAIN THE PRODUCT AND PROPERTY OF F&D. ANY REPRODUCTION WITHOUT THE PRIOR CONSENT OF F&D IS PROHIBITED.

S.E.D. CONTROL NUMBER:
 HIGH SCHOOL
 66-19-04-03-008-032

PROJECT TITLE:
 PORT CHESTER- RYE UNION FREE SCHOOL DISTRICT
 PORT CHESTER HIGH SCHOOL
 ADDITIONS, ALTERATIONS
 DRAWING TITLE:
 PARTIAL SURVEY - FOOTBALL FIELD

01-21-2019	BID
DATE	ISSUED TO
SHEET SIZE 30"x42"	DRAWING NO. PCHS
SCALE AS NOTED	R102
DRAWN BY F & D	FILE NO. 17295.03

REFERENCE ONLY -
1 PARTIAL SURVEY - FOOTBALL FIELD
 SCALE: AS NOTED

PLOT DATE: January 18, 2019 - 4:16pm

NEUTON AVENUE

TAMARACK ROAD

COLLEGE AVENUE

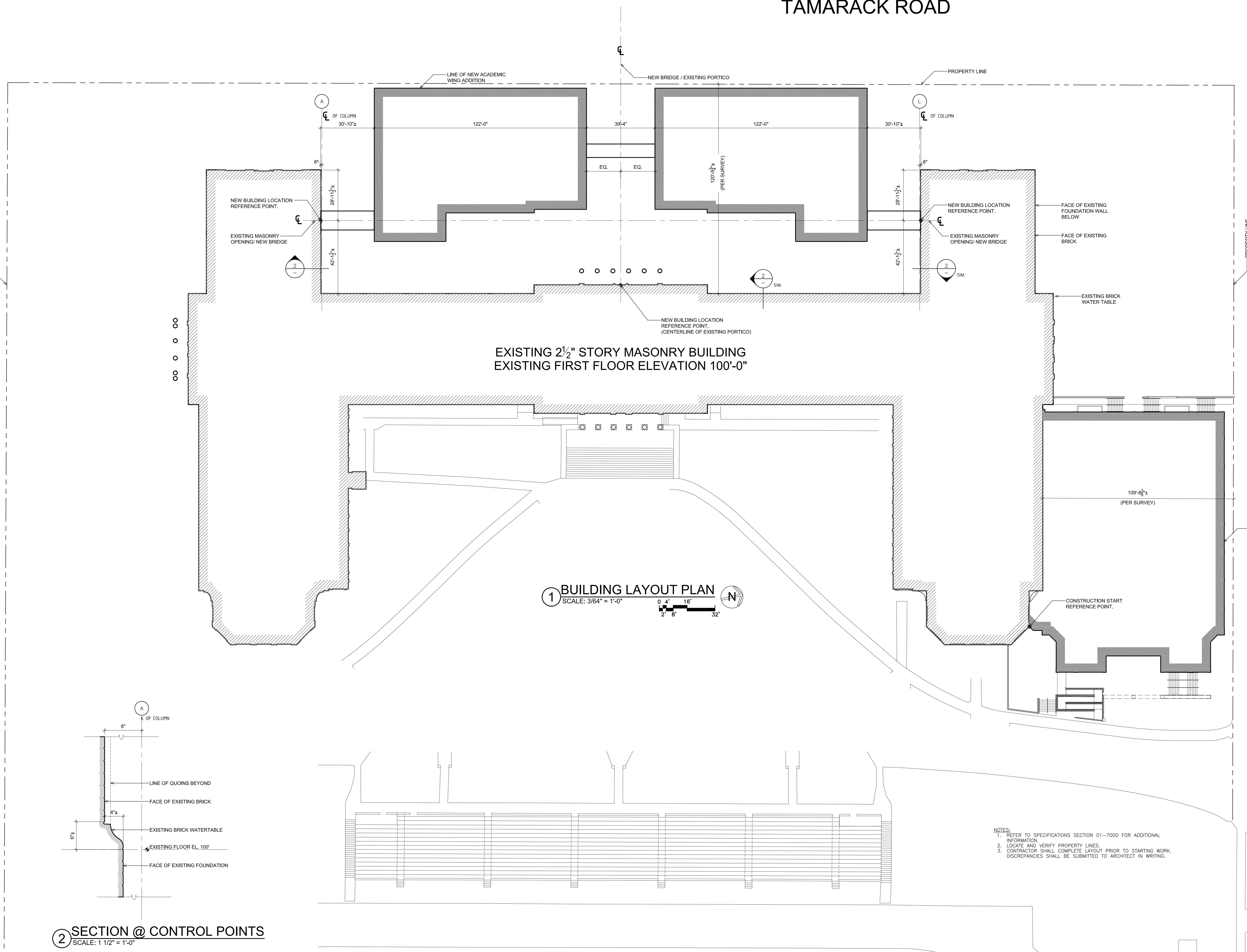

AS PER USA CONGRESS ARCHITECTURAL WORKS COPYRIGHT PROTECTION ACT OF 1990 ALL IDEAS AND DESIGNS INCLUDING DERIVATIVES THEREOF, ALL DRAWINGS AND SPECIFICATIONS CONSTITUTE THE ORIGINAL COPYRIGHT WORK BY FULLER AND DANIELO, P.C. (F&D). THE DRAWINGS AND SPECIFICATIONS AS INSTRUMENTS OF SERVICE BY F&D ARE CREATED BY F&D FOR THIS PROJECT ONLY AND REMAIN THE PRODUCT AND PROPERTY OF F&D. ANY REPRODUCTION WITHOUT THE PRIOR CONSENT OF F&D IS PROHIBITED.

48 KILLWOOD ROAD ELMSFORD NEW YORK 10823
TEL 914.898.4444 FAX 914.898.1919
Copyright 2019. All Rights Reserved by FULLER & DANIELO, P.C.

FULLER DANIELO P.C.
ARCHITECTS PLANNERS

S.E.D. CONTROL NUMBER:
HIGH SCHOOL
66-19-04-03-0-004-032

PROJECT TITLE:
PORT CHESTER-DOVE UNION FREE SCHOOL DISTRICT
PORT CHESTER HIGH SCHOOL
ADDITIONS, ALTERATIONS
1 TAMARACK RD., PORT CHESTER, NY 10573

DRAWING TITLE:
BUILDING LAYOUT PLAN

DATE	ISSUED TO
01-21-2019	BID
SHEET SIZE	DRAWING NO.
30"x42"	PCHS
SCALE	R200
AS NOTED	
DRAWN BY	FILE NO.
F & D	17295.03

Owner:
 NEW YORK STATE EDUCATION DEPARTMENT
 89 WASHINGTON AVENUE
 ALBANY, NY 12234

CONTACT NAME: TBD
 CONTACT PHONE: TBD

Contractor:
 TBD

CONTACT NAME: TBD
 CONTACT PHONE: TBD
 TRACKING NUMBER:

Prepared By:
 TOTAL SAFETY CONSULTING, LLC
 751 BROADWAY, GROUND FLOOR
 BAYONNE, NJ 07002
 CONTACT PERSON: PETER SIMON
 FILING REPRESENTATIVE:
 CONTACT PHONE: 201-437-5150

SED Project #:	66-19-04-03-0-004-032
Block:	1
Lot:	9
Landmark:	N
Zone/Map:	135.68
Bldg Height:	3 STORIES, ±54'-0"

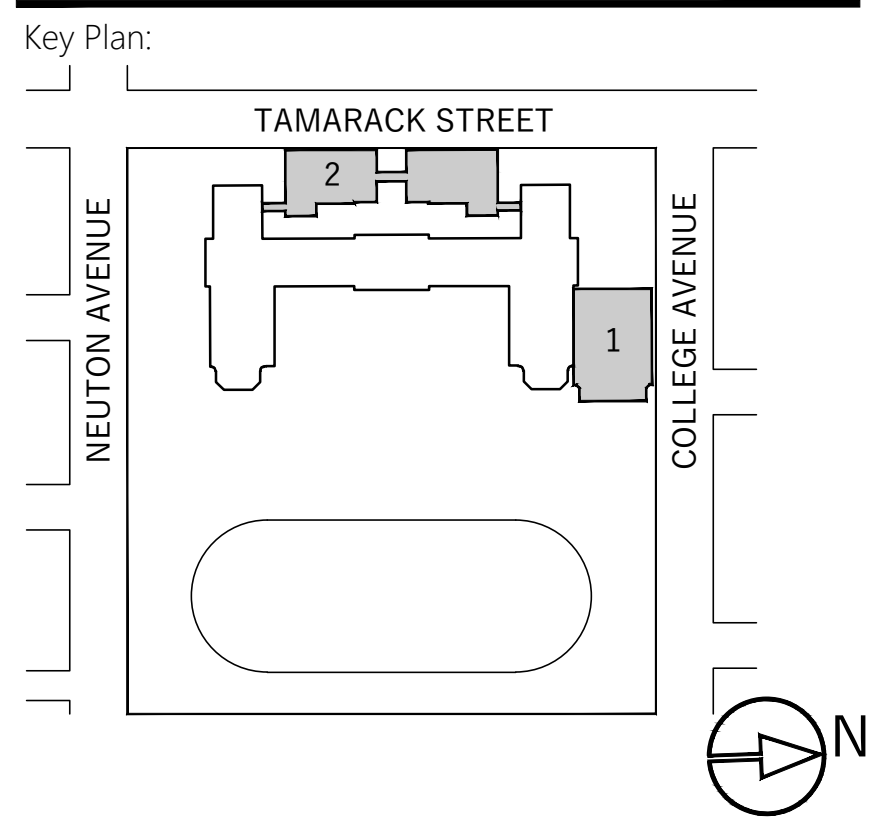

Scope of Work:
 ADDITIONS TO EXISTING BUILDING

Scale: NOT TO SCALE

Project:

SITE SAFETY PLAN for PORT CHESTER HIGH SCHOOL

1 TAMARACK RD., PORT CHESTER, NY 10573

Drawing Title:
 STANDARD DETAILS

Seal & Signature:	Date:	01.16.19
	Project No.:	T181035
	Drawing by:	D.G.
	Checked by:	S.M.
	Drawing No.:	SSP-002.00
	Page #:	2
	Revision #:	

ALL DETAILS ARE SCHEMATIC AND FOR REFERENCE ONLY AND NOT TO BE USED AS A DESIGN DRAWING. A NYS LICENSED P.E. OR R.A. MUST SIGN AND SEAL ALL DESIGN DRAWINGS AS PER THE NY STATE BUILDING CODE.

NOTES:
 1. ALL SCAFFOLDING AND SIDEWALK BRIDGES SHALL BE INSTALLED AND MAINTAINED BY THE GENERAL CONTRACTOR AND SHALL REMAIN UNTIL ALL CONSTRUCTION WORK IS APPROVED BY THE ARCHITECT.
 2. ALL SCAFFOLDING SHALL HAVE MULTI-LEVEL WORK PLATFORMS TO FACILITATE INSPECTIONS, AND A WAIST HEIGHT WORK PLATFORM AT ALL ROOF LEVELS.

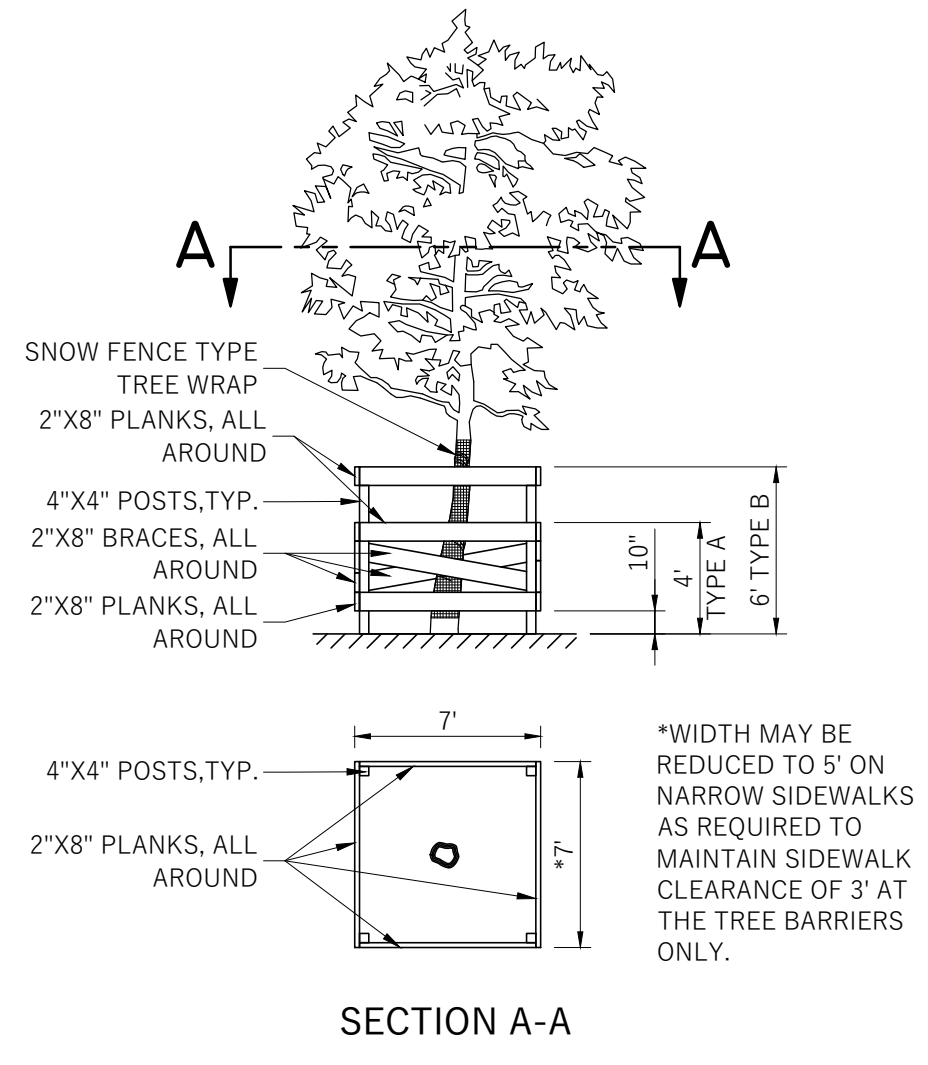

TREE PROTECTION DOT H-1046A-PROTECTIVE TREE BARRIER TYPICAL NTS

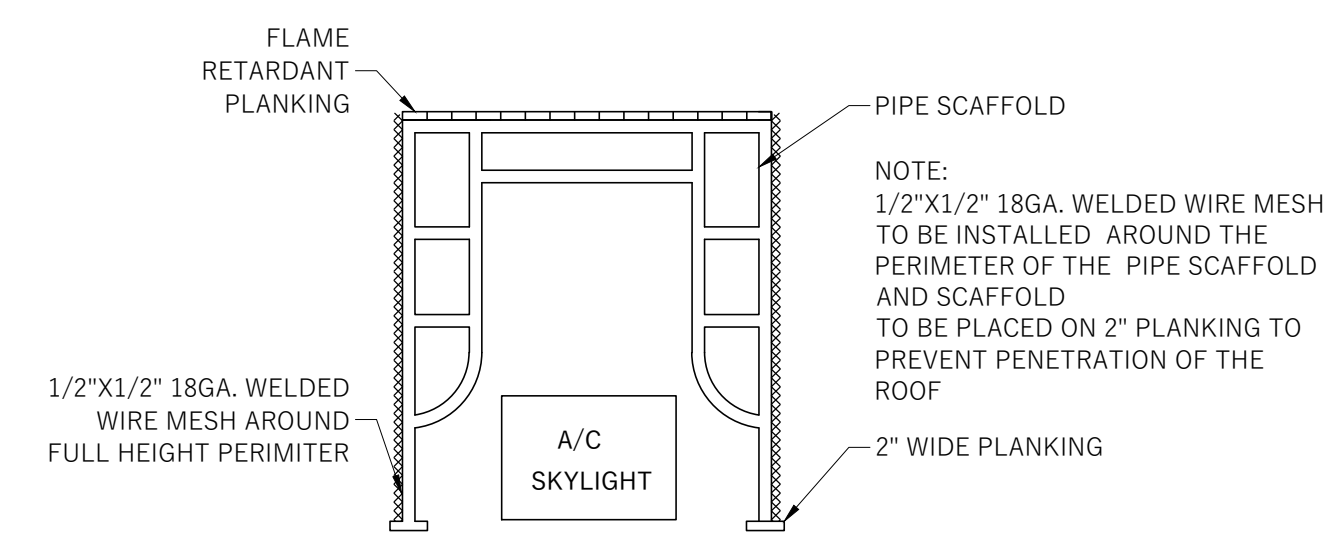

A/C or SKYLIGHT PROTECTION TYPICAL NTS

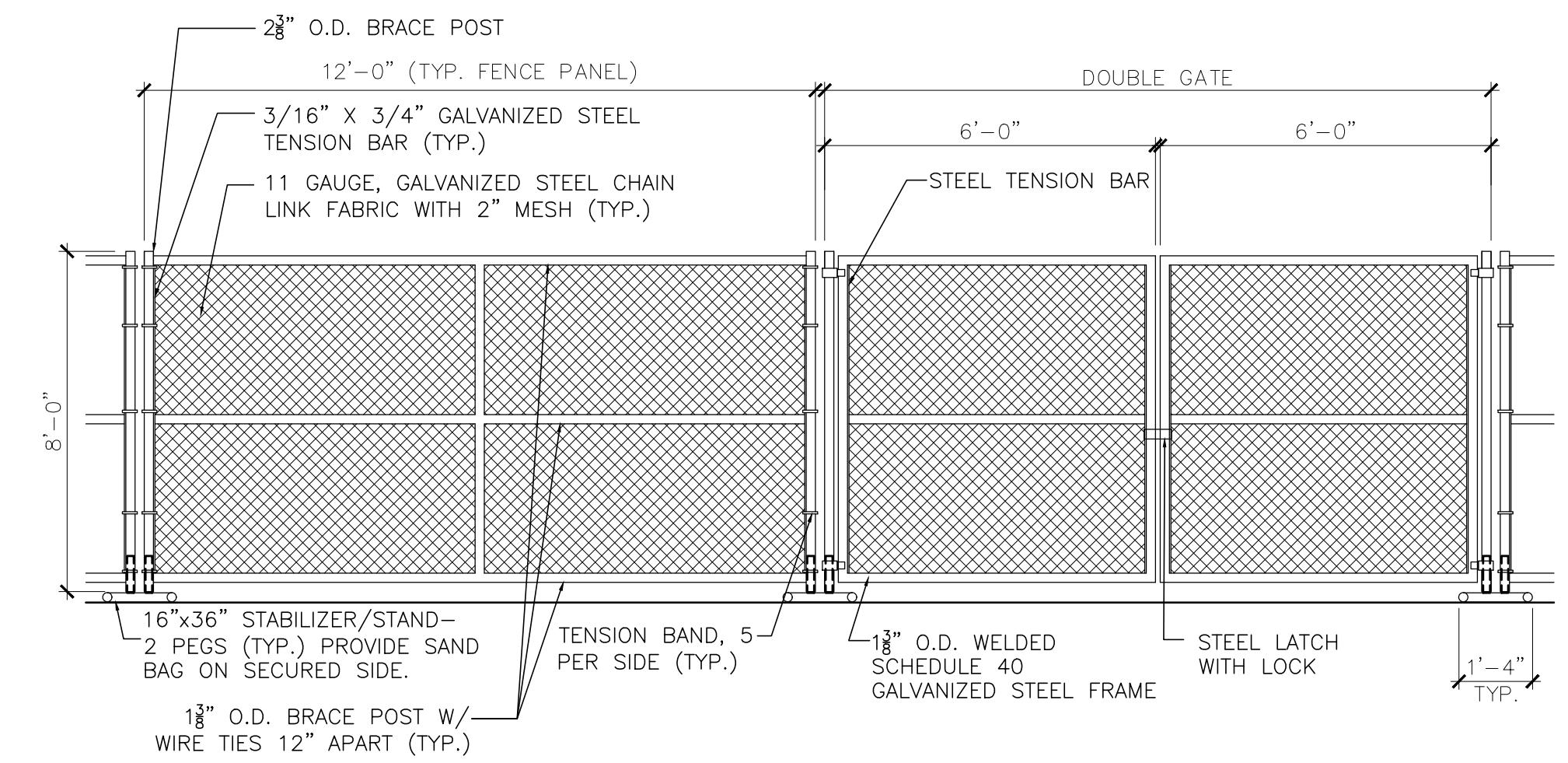

CHAIN LINK CONSTRUCTION FENCE (TYP.) OVER PAVED AREAS ONLY NTS

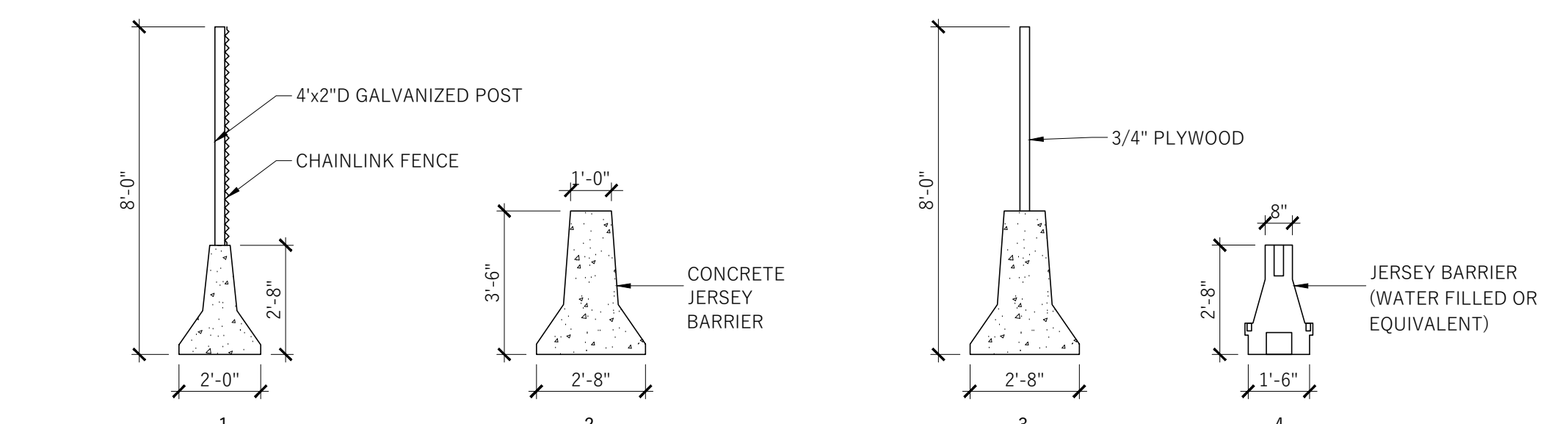

NOTE:
 INCLUDE FLASHING LIGHTS PER MANUAL OF UNIFORM TRAFFIC CODE DEVICES (MUTCD) REQUIREMENTS.

JERSEY BARRIERS TYPICAL NTS

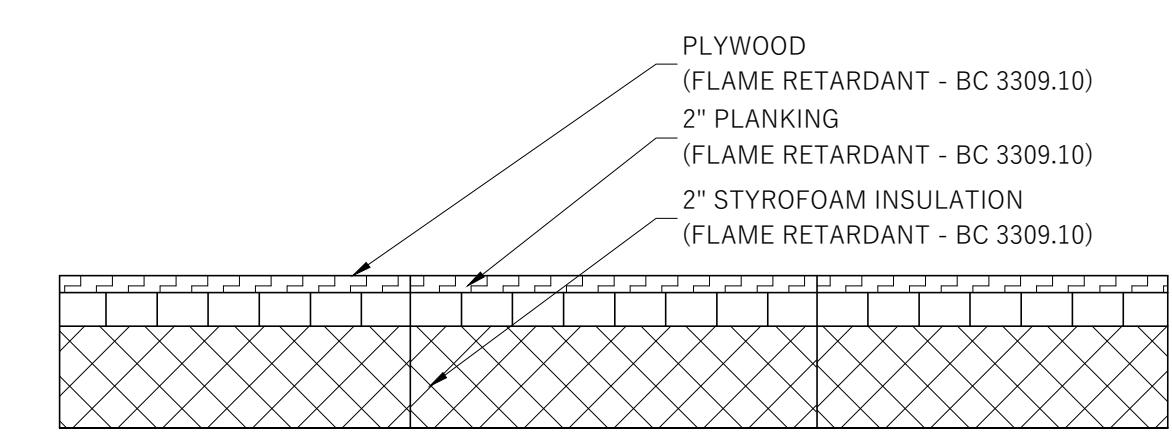

ROOF PROTECTION TYPICAL NTS

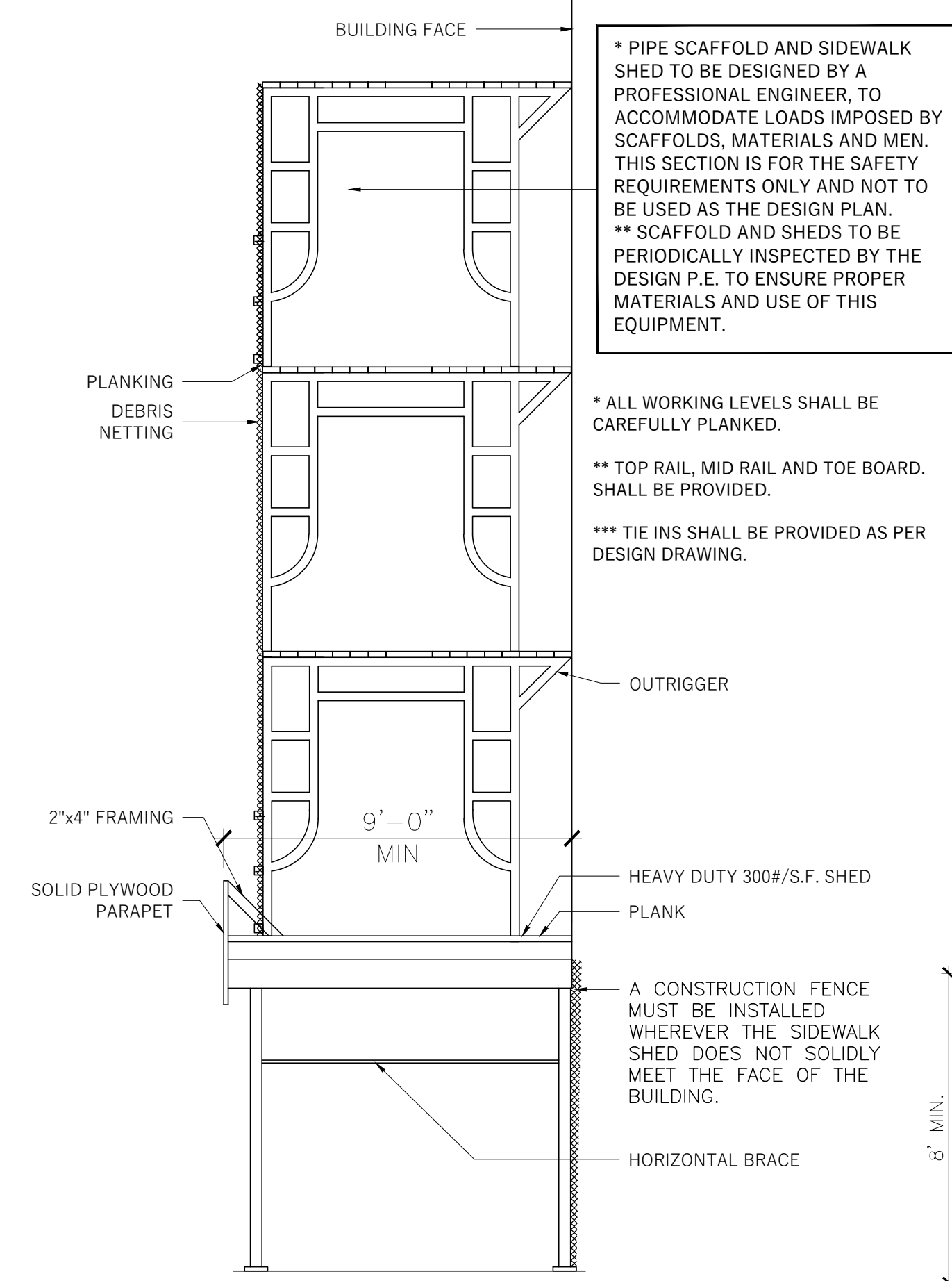

PIPE SCAFFOLD TYPICAL NTS

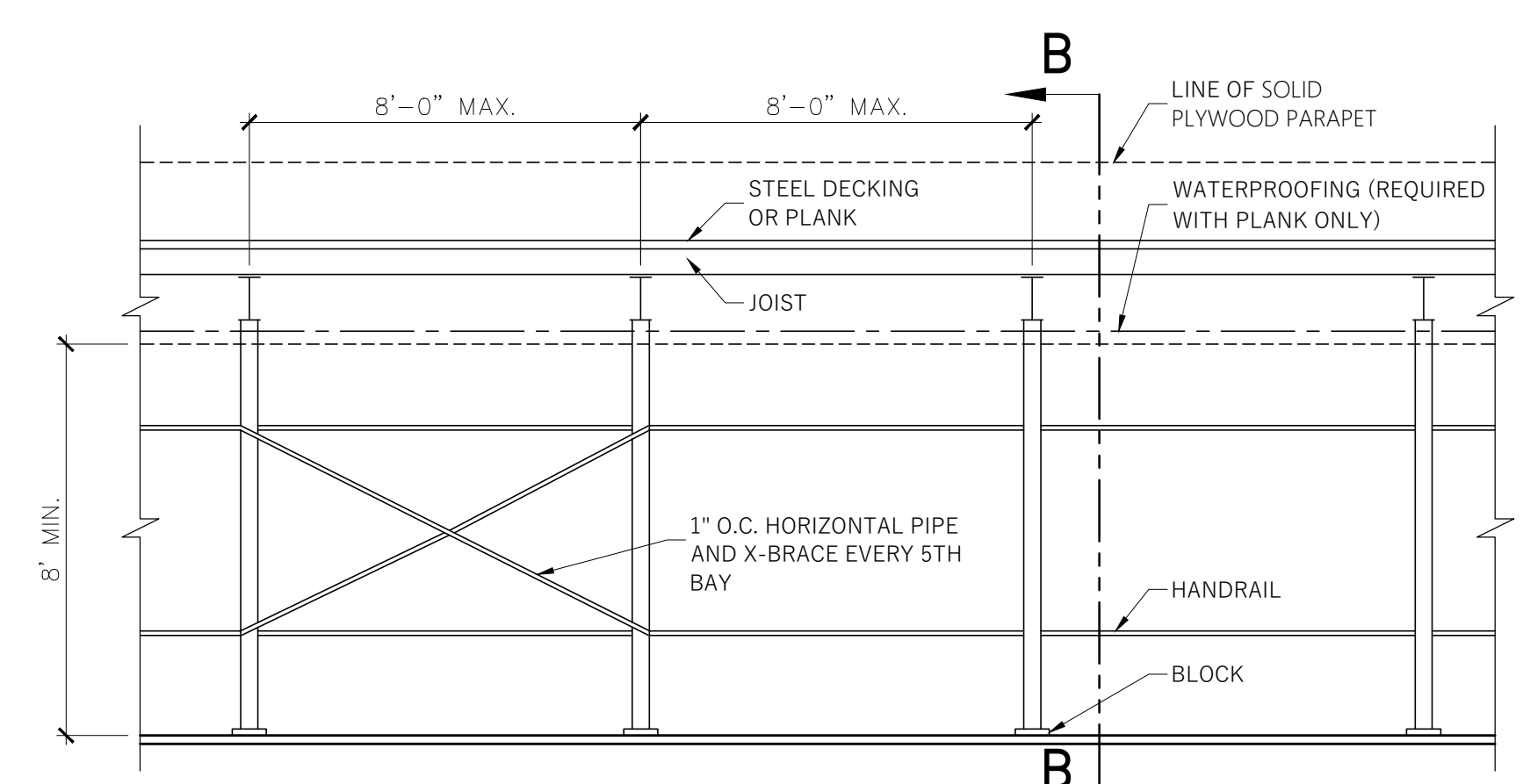

SIDEWALK SHED (TYP.) TYP. FOR ALL BUILDING EXITS WITHIN OR ADJACENT TO CONSTRUCTION ZONE NTS

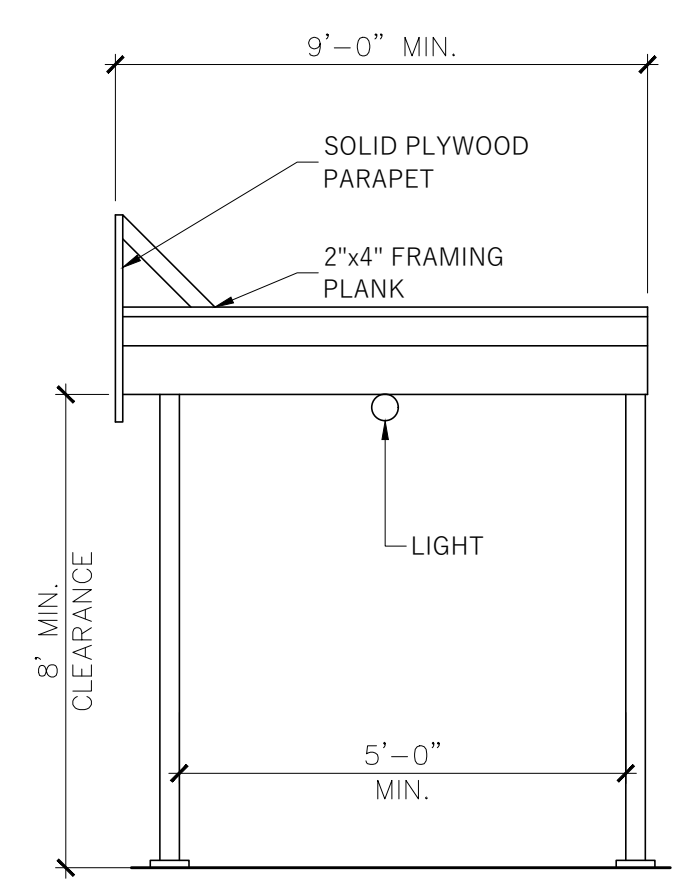

SECTION B-B TYPICAL NTS

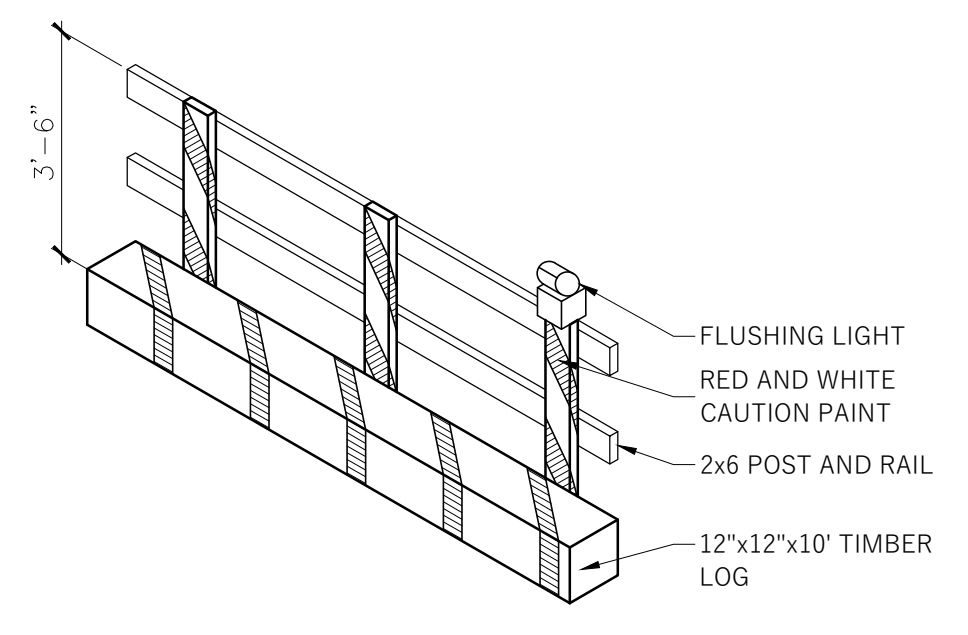

TIMBER BARRIER TYPICAL NTS

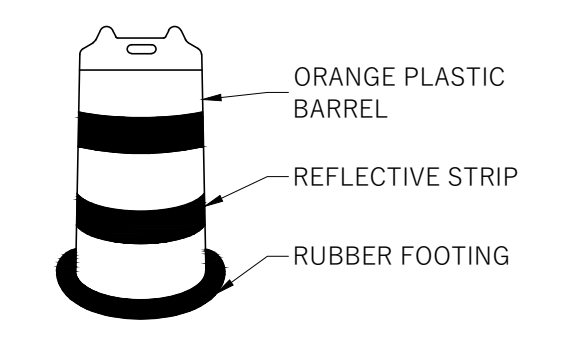

CONSTRUCTION BARREL TYPICAL NTS

BID 1-21-19

Owner:
NEW YORK STATE EDUCATION DEPARTMENT
89 WASHINGTON AVENUE
ALBANY, NY 12234

CONTACT NAME: TBD
CONTACT PHONE: TBD

Contractor:
TBD

CONTACT NAME: TBD
CONTACT PHONE: TBD
TRACKING NUMBER:

Prepared By:
TOTAL SAFETY CONSULTING, LLC
751 BROADWAY, GROUND FLOOR
BAYONNE, NJ 07002
CONTACT PERSON: PETER SIMON
FILING REPRESENTATIVE:
CONTACT PHONE: 201-437-5150

SED Project #: 66-19-04-03-0-004-032

Block: 1

Lot: 9

Landmark: N

Zone/Map: 135.68

Bldg Height: 3 STORIES, ±54'-0"

Key Plan:

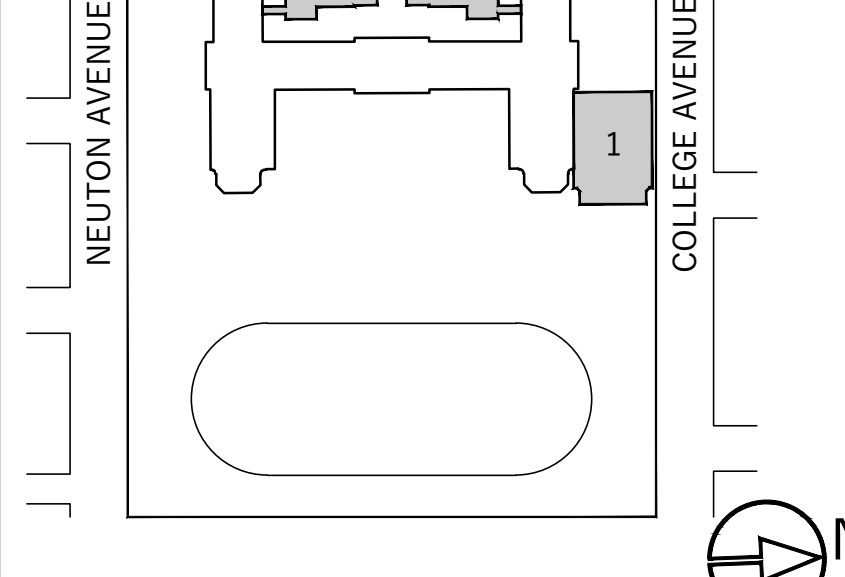

Scope of Work:
ADDITIONS TO EXISTING BUILDING

Scale: 1/32" = 1'-0"

Project:

SITE SAFETY PLAN for PORT CHESTER HIGH SCHOOL

1 TAMARACK RD., PORT CHESTER, NY 10573

Drawing Title:
SITE LOGISTICS PLAN

Seal & Signature:

Date: 02.28.19

Project No.: T181035

Drawing by: D.G.

Checked by: S.M.

Drawing No.:

SSP-100.01

Page #: 3

Revision #: 1

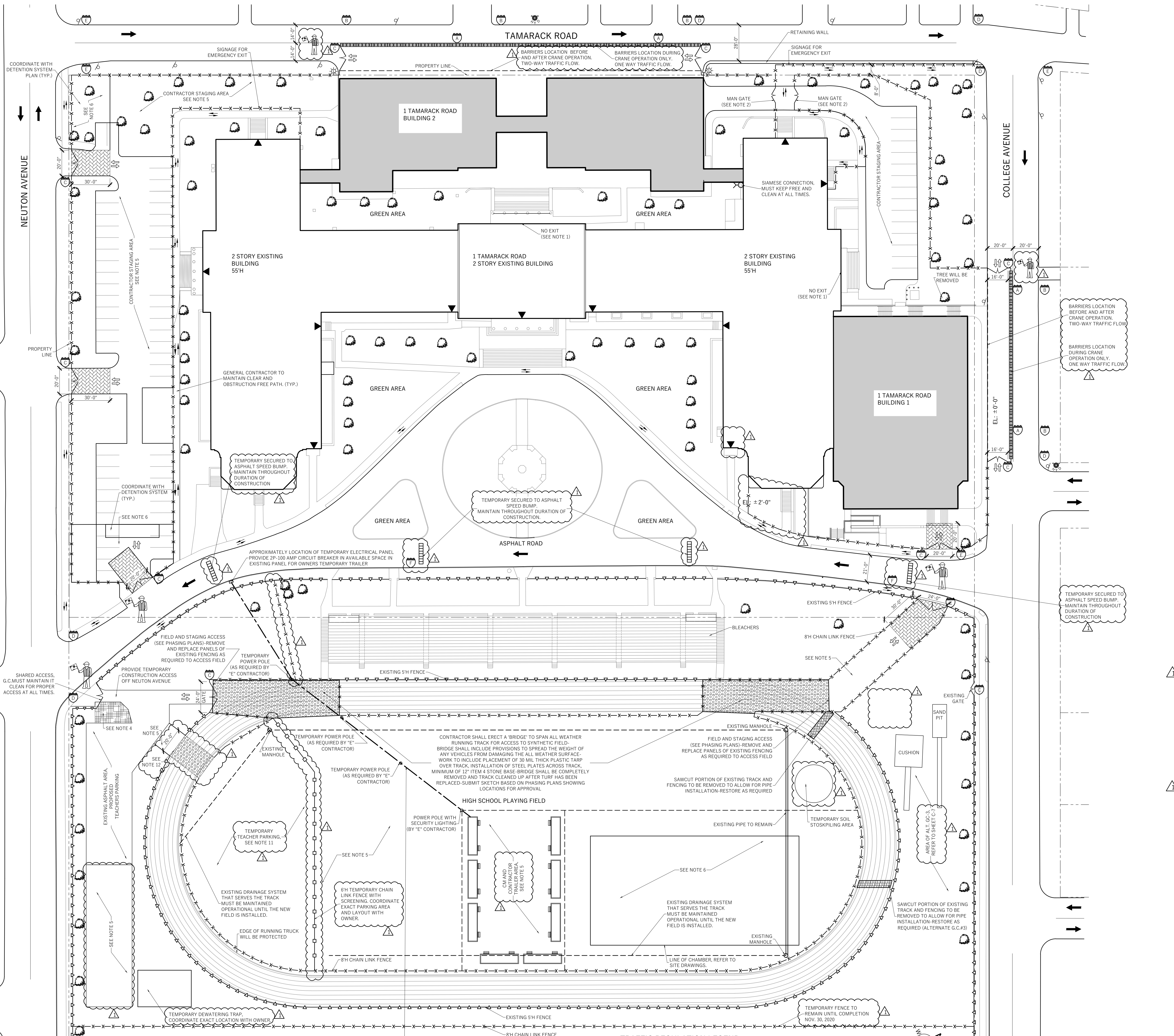

LEGEND

---	PROPERTY LINE
- - -	ROADWAY LINE
----	TO BE DEMOLISHED
++++	SHEETING/SHORING
XXXX	UNDERPINNING
----	8" H CHAIN LINK FENCE WITH MESH
---	GUARDRAIL
---	CHAIN LINK FENCE
---	EXISTING FENCE
----	4" HIGH CONSTRUCTION FENCE OR BARRIER WITH 4" HIGH PLEXIGLAS OR WIRE MESH ON TOP
----	MOVABLE BARRIERS - YODOCK
----	NOT MOVABLE BARRIERS - CONCRETE JERSEY BARRIERS
----	NOT MOVABLE BARRIERS - FILLED WITH WATER
----	NOT MOVABLE - CONCRETE JERSEY OR WATER FILLED BARRIERS WITH CHAIN LINK FENCE ON TOP
----	SIDEWALK SHED
----	HIGH SHED
----	OVERHEAD PROTECTION
----	TRACK PAD
----	BRIDGE
----	NEW ASPHALT
----	SAWCUT PORTION
----	PROPOSED BUILDING
----	PIPE SCAFFOLD
----	LADDER INTO EXCAVATION SITE
----	GATE
----	SLIDING GATE
---	VEHICLE TRAFFIC FLOW
---	VEHICULAR TRAFFIC ON & OFF SITE
---	PEDESTRIAN WALKWAY
---	FIRE DEPARTMENT CONNECTION
---	STAND PIPE RISER
---	FIRE HYDRANT
---	FLAG PERSON
---	STREET LIGHT
---	STREET SIGN
---	BUILDING ENTRY/EXIT

EQUIPMENT LIST

- EXCAVATOR
- BOBCAT
- CONCRETE PUMP TRUCK
- CONCRETE TRUCK
- BOOM TRUCK
- DELIVERY TRUCK
- FORKLIFT
- HAND TOOLS
- CHAIN SAWS
- CHIPPING GUINS
- JACKHAMMERS
- ELECTRIC GRINDER
- COMPRESSOR

LOCATION OF EQUIPMENT WILL VARY IN ACCORDANCE WITH WORK.

- ### GENERAL NOTES
- EXISTING EGRESS TO BE CLOSED WITH TEMPORARY PARTITION. TEMPORARY EGRESS SIGNAGE SHALL BE INSTALLED.
 - GATE SHALL NOT BE USED DURING SCHOOL HOURS.
 - TREES IN THE CONSTRUCTION AREA SHALL BE PROTECTED AS REQUIRED.
 - GRASS AND TOPSOIL SHALL BE REMOVED AND 6" ASPHALT SHALL BE INSTALLED.
 - GRASS AND TOPSOIL SHALL BE REMOVED. ALL MATERIAL SHALL BE KEPT OFFSITE. MINIMUM 4" BASE OF CRUSHED GRAVEL ITEM #4 COMPACTED SHALL BE PROVIDED. THE EDGE OF RUNNING TRACK SHALL BE PROTECTED.
 - GRASS AND TOPSOIL SHALL BE REMOVED. MINIMUM 10" BASE OF 2"-3" AGGREGATE STONE OVER GEOTEXTILE CLASS C OR BETTER SHALL BE INSTALLED OVER DETENTION SYSTEM. TEMPORARY POWER POLES TO BE MOVED AND REMOVED AS REQUIRED BY PHASING OF WORK (BY "E" CONTRACTOR).
 - G.C. SHALL PERFORM ALL WORK ON THESE DRAWINGS (SSP) UNLESS OTHERWISE NOTED.
 - REFER TO SITE UTILITY NOTES FOR IDENTIFICATION OF UNDERGROUND UTILITIES.
 - ALL EQUIPMENT SHALL BE TIER 4 COMPLIANT.
 - AREA AROUND TEACHER PARKING TO BE RESTORED AS NEW PAVING PREPARED TO BE AVAILABLE. ATHLETIC TRACK STAGING AREA TO BE REMOVED AND RESTORED BY 8/1/2020.
 - REMOVE EXISTING FENCE FABRIC AND POLES. PROVIDE FENCED IN TEMPORARY ACCESS FOR TEACHER PARKING. PROTECT TRACK AT ALL TIMES. RESTORE FENCE FABRIC AND POLES WHEN PROCESS IS COMPLETED.
 - FLAGMEN ARE REQUIRED BY ALL PRIMES ON AN AS-NEEDED BASIS WHEN CONSTRUCTION VEHICLES TRAVEL BETWEEN STAGING / CONSTRUCTION AREAS. THE VILLAGE OF RYE BROOK HAS REQUIRED WITH THEIR APPROVAL OF THIS PLAN, THAT IF CONTRACTOR PROVIDED FLAGMEN DO NOT ADEQUATELY DIRECT TRAFFIC AT THE PROJECT SITE THEN THEY WILL PROVIDE TRAFFIC CONTROL POLICE OFFICERS AND THE PRIME CONTRACTORS WILL BE RESPONSIBLE FOR THE COST OF SAME.
 - THE VILLAGE OF RYE BROOK HAS APPROVED THE MID-STREET BARRIERS / ONE-WAY TRAFFIC PATTERN FOR THE DURATION OF CONSTRUCTION. CRANE OPERATIONS ONLY. ALL OTHER TIMES WILL REQUIRE BARRIERS TO BE MOVED TO CURB LINE AND TRAFFIC FLOW RETURNED TO 2-WAY. TYPICAL AT COLLEGE AVE AND TAMARACK RD. REFER TO THE VILLAGE RESOLUTION INCLUDED IN ADDENDUM.
 - CONTRACTORS ARE RESPONSIBLE TO PHOTO/VIDEO DOCUMENT THE EXISTING CONDITIONS ALONG THE TAMARACK RD., NEUTON AVE. AND COLLEGE AVE. RIGHT OF WAY PRIOR TO CONSTRUCTION COMMENCING. CONTRACTORS WILL BE RESPONSIBLE FOR ANY DAMAGES THAT OCCUR DUE TO THEIR OPERATIONS WITHIN THE RIGHT OF WAY OR ADJACENT PROPERTIES ALONG THE RIGHT OF WAY SURROUNDING THE CONSTRUCTION AREAS.

- ### SITE UTILITY NOTES
- ANY EXISTING UTILITY SHOWN ARE APPROXIMATE ONLY AND BASED ON AVAILABLE RECORDS, VERBAL INFORMATION AND/OR PHYSICAL FEATURES. PRIOR TO EXCAVATION THE CONTRACTOR SHALL CONTACT A THIRD PARTY LOCATING SERVICE TO CONFIRM AND MARK EXISTING BURIED UTILITIES.
 - ALL EXISTING UNDERGROUND UTILITIES IN THE WORK AREA MUST BE POSITIVELY IDENTIFIED. ANY MARKINGS MADE DURING THE UTILITY INVESTIGATION MUST BE MAINTAINED THROUGHOUT THE CONTRACT.
 - WHENEVER CONTRACT WORK INVOLVES CHIPPING, SAW CUTTING, OR CORE DRILLING THROUGH CONCRETE, BITUMINOUS ASPHALT OR OTHER IMPERVIOUS SURFACES, THE THIRD PARTY, INDEPENDENT, LOCATING COMPANY SHALL LOCATE UTILITY DEPTH PRIOR TO THE START OF DEMOLITION AND CONSTRUCTION. THE USE OF HISTORICAL DRAWINGS DOES NOT ALLEVIATE THE CONTRACTOR FROM MEETING THIS REQUIREMENT. THE CONTRACTOR SHALL TAKE THE NECESSARY PRECAUTIONS TO PROTECT THE EXISTING UTILITIES, AND ANY DAMAGE TO THE UTILITIES SHALL BE IMMEDIATELY REPAIRED AT THE CONTRACTOR'S EXPENSE.

TRAFFIC REGULATION LEGEND

PROPOSED TRAFFIC INFORMATION:

A	NO STANDING ANYTIME - TEMPORARY CONSTRUCTION REGULATIONS	D	"DO NOT ENTER" SIGN
B	NO PARKING 7AM-9AM AND 2PM-4PM SCHOOL DAYS	E	"ONE WAY" SIGN
C	"CONSTRUCTION AREA - DO NOT ENTER"	F	10 MPH SIGN

NOTE: ANY REQUIRED BELOW GRADE CABLE SHALL BE IN #4 SCHEDULE 80 CONDUIT. 2'-0" BELOW GRADE CONDUIT SHALL BE BLOW UP POLE. A MINIMUM OF 12'-0" AFF.

REVISION LIST:

1	NOTE ADDED
2	FENCE ADDED
3	SPREAD BUMP ADDED
4	SIGN ADDED
5	TEMPORARY SOIL STOSKPIPING AREA RELOCATED
6	FLAGMAN ADDED

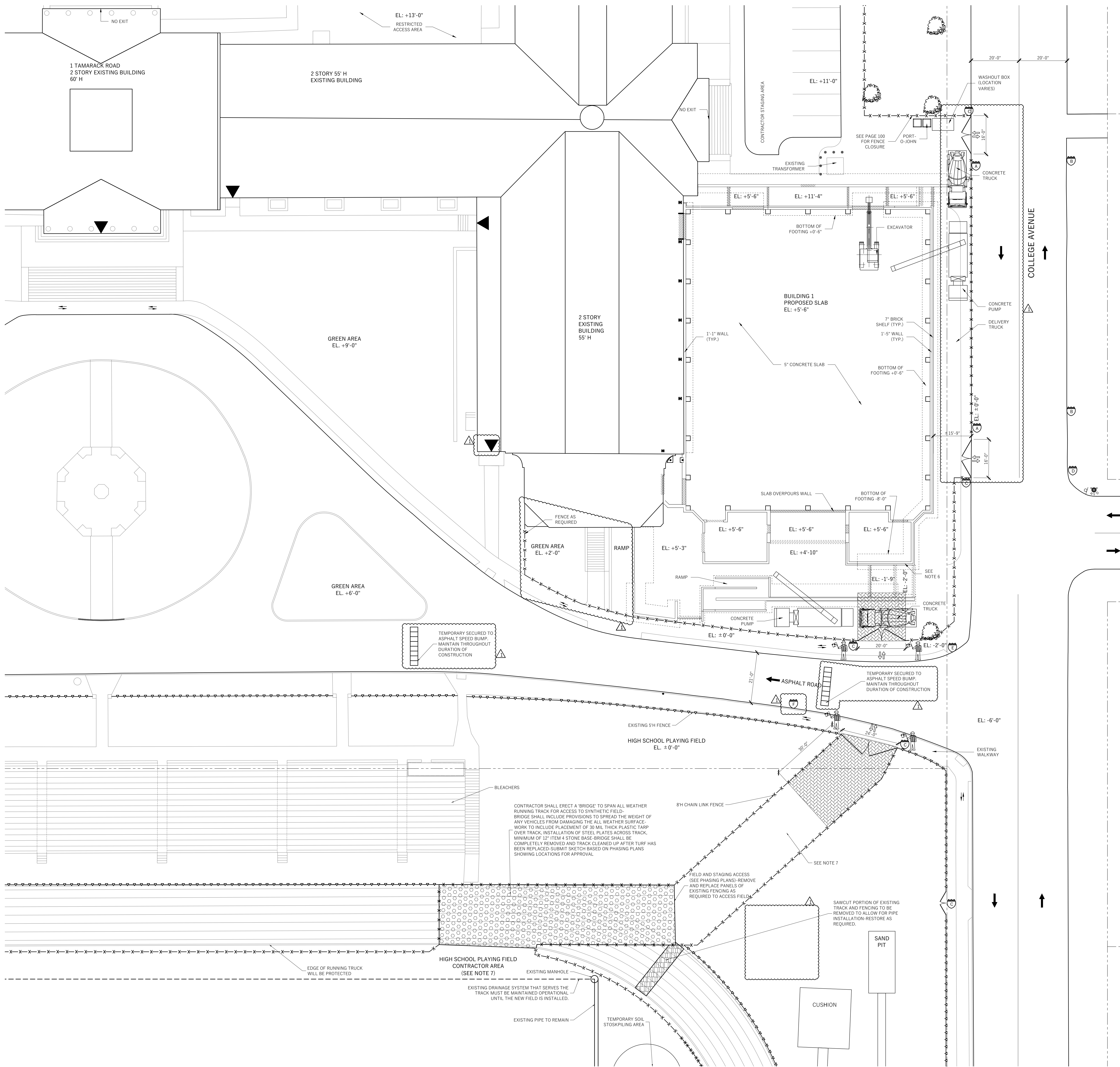

LEGEND

---	PROPERTY LINE
---	ROADWAY LINE
---	TO BE DEMOLISHED
	SHEETING/SHORING
XXXXX	UNDERPINNING
---X---	8' H CHAIN LINK FENCE WITH MESH
○-○-○	GUARDRAIL
○-○-○	CHAIN LINK FENCE
○-○-○	EXISTING FENCE
---X---	4' HIGH CONSTRUCTION FENCE OR BARRIER WITH 4' HIGH PLEXIGLAS OR WIRE MESH ON TOP
---	MOVABLE BARRIERS - YODOCK
---	NOT MOVABLE BARRIERS - CONCRETE JERSEY BARRIERS
---	NOT MOVABLE BARRIERS - FILLED WITH WATER
---	NOT MOVABLE - CONCRETE JERSEY OR WATER FILLED BARRIERS WITH CHAIN LINK FENCE ON TOP
---	SIDEWALK SHED
---	HIGH SHED
---	OVERHEAD PROTECTION
---	TRACK PAD
---	BRIDGE
---	NEW ASPHALT
---	SAWCUT PORTION
---	PROPOSED BUILDING
---	PIPE SCAFFOLD
---	LADDER INTO EXCAVATION SITE
---	GATE
---	SLIDING GATE
---	VEHICLE TRAFFIC FLOW
---	VEHICULAR TRAFFIC ON & OFF SITE
---	PEDESTRIAN WALKWAY
---	FIRE DEPARTMENT CONNECTION
---	STAND PIPE RISER
---	FIRE HYDRANT
---	FLAG PERSON
---	STREET LIGHT
---	STREET SIGN
---	BUILDING ENTRY/EXIT

EQUIPMENT LIST

- EXCAVATOR
 - BOBCAT
 - CONCRETE PUMP TRUCK
 - CONCRETE TRUCK
 - BOOM TRUCK
 - DELIVERY TRUCK
 - FORKLIFT
 - HAND TOOLS
 - CHAIN SAWS
 - CHIPPING GUNS
 - JACKHAMMERS
 - ELECTRIC GRINDER
 - COMPRESSOR
- LOCATION OF EQUIPMENT WILL VARY IN ACCORDANCE WITH WORK

NOTES

- CONSTRUCTION AREAS WHICH ARE UNDER THE CONTROL OF A CONTRACTOR AND THEREFORE NOT OCCUPIED BY DISTRICT STAFF OR STUDENTS SHALL BE SEPARATED FROM OCCUPIED AREAS.
- THE DISTRICT EMERGENCY MANAGEMENT PLAN SHALL BE UPDATED TO REFLECT ANY CHANGES NECESSARY TO ACCOMMODATE THE CONSTRUCTION PROCESS, INCLUDING AN UPDATED EMERGENCY EXIT PLAN INDICATING TEMPORARY EXITS REQUIRED DUE TO CONSTRUCTION.
- FIRE DRILLS SHALL BE HELD TO FAMILIARIZE STUDENTS AND STAFF WITH TEMPORARY EXITS AND REVISED EMERGENCY PROCEDURES WHENEVER SUCH TEMPORARY EXITS AND REVISED EMERGENCY PROCEDURES ARE REQUIRED.
- CONSTRUCTION AND MAINTENANCE OPERATIONS SHALL NOT PRODUCE NOISE IN EXCESS OF 60 DBA IN OCCUPIED SPACES OR SHALL BE SCHEDULED FOR TIMES WHEN THE BUILDING OR AFFECTED BUILDING SPACES ARE NOT OCCUPIED OR ACOUSTICAL ABATEMENT MEASURES SHALL BE TAKEN.
- ALL ASBESTOS ABATEMENT PROJECTS SHALL COMPLY WITH ALL APPLICABLE FEDERAL AND STATE LAWS INCLUDING BUT NOT LIMITED TO THE NEW YORK STATE DEPARTMENT OF LABOR INDUSTRIAL CODE RULE 56 (12 NYCRR 56) AND THE FEDERAL ASBESTOS HAZARD EMERGENCY RESPONSE ACT (AHERA).
- EACH WORKER AT THE EDGE OF A WELL, PIT, SHAFT, AND SIMILAR EXCAVATION 6 FEET OR MORE DEEP MUST BE PROTECTED FROM FALLING BY GUARDRAIL SYSTEMS, FENCES, OR BARRICADES.
- GRASS AND TOPSOIL SHALL BE REMOVED, ALL MATERIAL SHALL BE KEPT OFFSITE. MINIMUM 4" BASE OF CRUSHED GRAVEL. ITEM #4 COMPACTED SHALL BE PROVIDED. THE EDGE OF RUNNING TRACK SHALL BE PROTECTED.

TRAFFIC REGULATION LEGEND

- PROPOSED TRAFFIC INFORMATION:**
- (A) "NO STANDING ANYTIME - TEMPORARY CONSTRUCTION REGULATIONS"
 - (B) "NO PARKING 7AM-9AM AND 2PM-4PM SCHOOL DAYS"
 - (C) "CONSTRUCTION AREA - DO NOT ENTER"
 - (D) "DO NOT ENTER" SIGN
 - (E) "ONE WAY" SIGN
NOTE: THEY MUST CONFORM TO MANUAL OF UNIFORM TRAFFIC CODE DEVICES (MUTCD) REQUIREMENTS.
 - (F) 10 MPH SIGN

REVISION LIST:

- NOTE ADDED
- SPEED BUMP ADDED
- FENCE RELOCATED
- SIGN ADDED
- TEMPORARY SOIL STOKSPILING AREA RELOCATED

Owner:
NEW YORK STATE EDUCATION DEPARTMENT
89 WASHINGTON AVENUE
ALBANY, NY 12234

CONTACT NAME: TBD
CONTACT PHONE: TBD

Contractor:
TBD

CONTACT NAME: TBD
CONTACT PHONE: TBD
TRACKING NUMBER:

Prepared By:
TOTAL SAFETY CONSULTING, LLC
751 BROADWAY, GROUND FLOOR
BAYONNE, NJ 07002
CONTACT PERSON: PETER SIMON
FILING REPRESENTATIVE:
CONTACT PHONE: 201-437-5150

SED Project #:	66-19-04-03-0-004-032
Block:	1
Lot:	9
Landmark:	N
Zone/Map:	135.68
Bldg Height:	3 STORIES, ±54'-0"

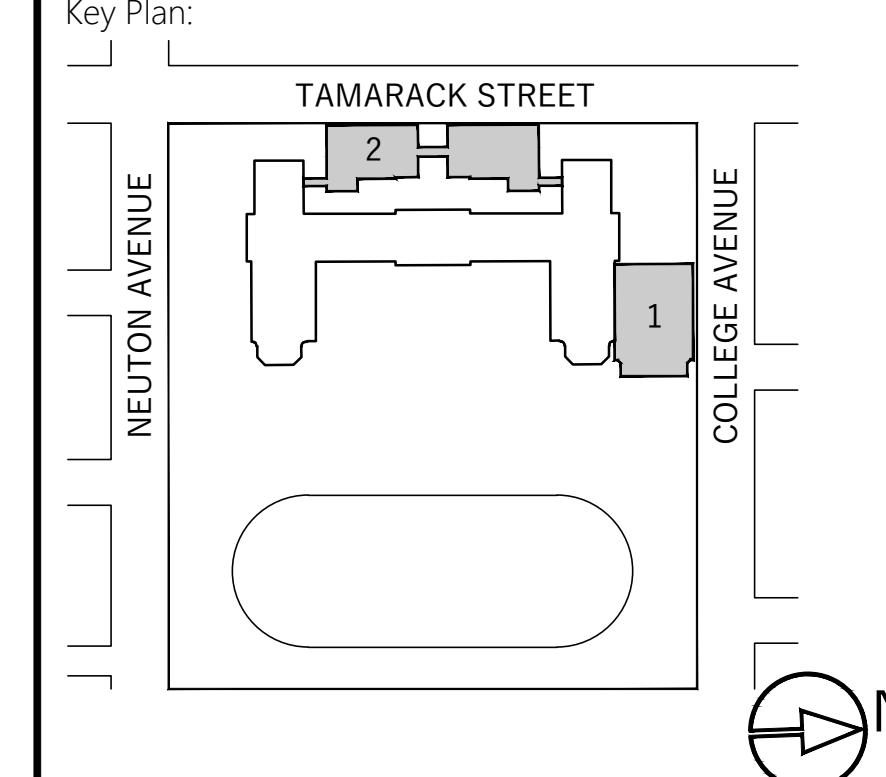

Scope of Work:
ADDITIONS TO EXISTING BUILDING

Scale: 1/16" = 1'-0"

Project:

SITE SAFETY PLAN
for
PORT CHESTER
HIGH SCHOOL

1 TAMARACK RD., PORT CHESTER, NY 10573

Drawing Title:
SITE LOGISTICS PLAN
FOUNDATION PHASE - BUILDING 1 - GYM

Seal & Signature:	Date:	02.28.19
	Project No.:	T181035
	Drawing by:	D.G.
	Checked by:	S.M.
	Drawing No.:	SSP-110.01
	Page #:	4
	Revision #:	1

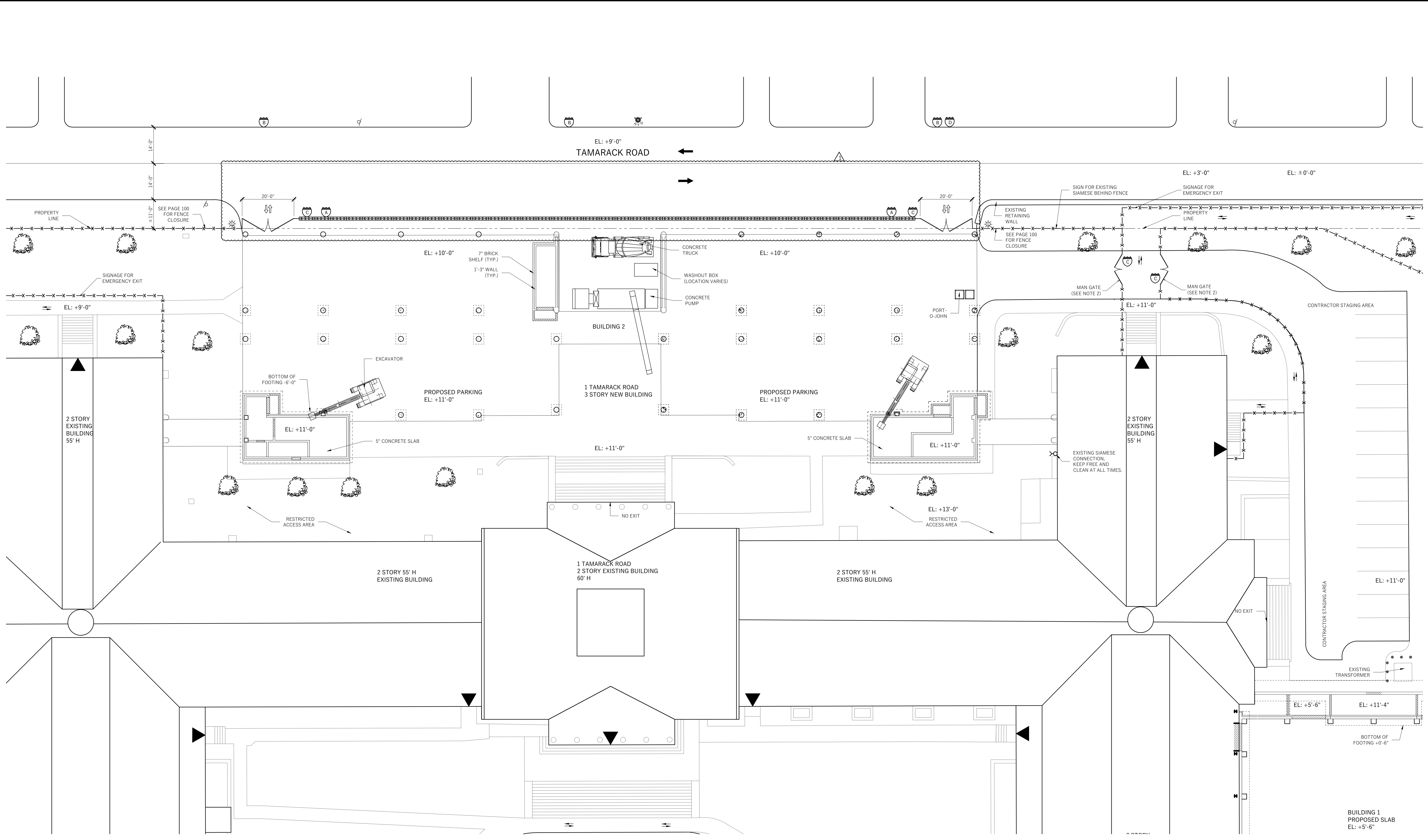

Owner:
 NEW YORK STATE EDUCATION DEPARTMENT
 89 WASHINGTON AVENUE
 ALBANY, NY 12234

CONTACT NAME: TBD
 CONTACT PHONE: TBD

Contractor:
 TBD

CONTACT NAME: TBD
 CONTACT PHONE: TBD
 TRACKING NUMBER:

Prepared By:
 TOTAL SAFETY CONSULTING, LLC
 751 BROADWAY, GROUND FLOOR
 BAYONNE, NJ 07002
 CONTACT PERSON: PETER SIMON
 FILING REPRESENTATIVE:
 CONTACT PHONE: 201-437-5150

SED Project #:	66-19-04-03-0-004-032
Block:	1
Lot:	9
Landmark:	N
Zone/Map:	135.68
Bldg Height:	3 STORIES, ±54'-0"

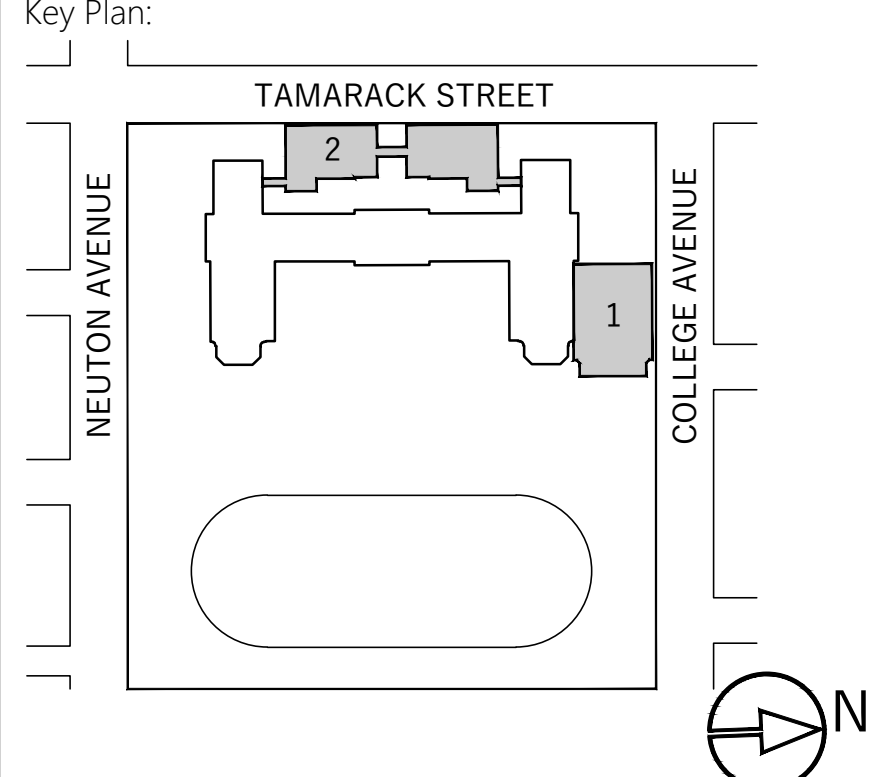

Scope of Work:
 ADDITIONS TO EXISTING BUILDING

Scale: 1/16" = 1'-0"
 Project:

SITE SAFETY PLAN for PORT CHESTER HIGH SCHOOL

1 TAMARACK RD., PORT CHESTER, NY 10573

Drawing Title:
 SITE LOGISTICS PLAN
 FOUNDATION PHASE - BUILDING 2

Seal & Signature:	Date:	02.28.19
	Project No.:	T181035
	Drawing by:	D.G.
	Checked by:	S.M.
	Drawing No.:	SSP-120.01
	Page #:	5
	Revision #:	1

LEGEND			
---	PROPERTY LINE		LADDER INTO EXCAVATION SITE
---	ROADWAY LINE		GATE
---	TO BE DEMOLISHED		SLIDING GATE
+++++	SHEETING/SHORING		VEHICLE TRAFFIC FLOW
XXXXX	UNDERPINNING		VEHICULAR TRAFFIC ON & OFF SITE
XXXXX	SITE CONSTRUCTION FENCE		PEDESTRIAN WALKWAY
----	GUARDRAIL		FIRE DEPARTMENT CONNECTION
----	CHAIN LINK FENCE		STAND PIPE RISER
----	EXISTING FENCE		FIRE HYDRANT
----	4' HIGH CONSTRUCTION FENCE OR BARRIER WITH 4' HIGH PLEXIGLAS OR WIRE MESH ON TOP		FLAG PERSON
----	MOVABLE BARRIERS - YODOCK		STREET LIGHT
----	NOT MOVABLE BARRIERS - CONCRETE JERSEY BARRIERS		STREET SIGN
----	PIPE SCAFFOLD		BUILDING ENTRY/EXIT
----	NOT MOVABLE BARRIERS - FILLED WITH WATER		
----	NOT MOVABLE - CONCRETE JERSEY OR WATER FILLED BARRIERS WITH CHAIN LINK FENCE ON TOP		
----	SIDEWALK SHED		
----	HIGH SHED		
----	OVERHEAD PROTECTION		
----	TRACK PAD		
----	BRIDGE		
----	NEW ASPHALT		
----	SAWCUT PORTION		
----	PROPOSED BUILDING		

EQUIPMENT LIST	
1.	EKAVATOR
2.	BOBCAT
3.	CONCRETE PUMP TRUCK
4.	CONCRETE TRUCK
5.	BOOM TRUCK
6.	DELIVERY TRUCK
7.	FORKLIFT
8.	HAND TOOLS
9.	CHAIN SAWS
10.	CHIPPING GUNS
11.	JACKHAMMERS
12.	ELECTRIC GRINDER
13.	COMPRESSOR

LOCATION OF EQUIPMENT WILL VARY IN ACCORDANCE WITH WORK

NOTES

- CONSTRUCTION AREAS WHICH ARE UNDER THE CONTROL OF A CONTRACTOR AND THEREFORE NOT OCCUPIED BY DISTRICT STAFF OR STUDENTS SHALL BE SEPARATED FROM OCCUPIED AREAS.
- THE DISTRICT EMERGENCY MANAGEMENT PLAN SHALL BE UPDATED TO REFLECT ANY CHANGES NECESSARY TO ACCOMMODATE THE CONSTRUCTION PROCESS, INCLUDING AN UPDATED EMERGENCY EXIT PLAN INDICATING TEMPORARY EXITS REQUIRED DUE TO CONSTRUCTION.
- FIRE DRILLS SHALL BE HELD TO FAMILIARIZE STUDENTS AND STAFF WITH TEMPORARY EXITS AND REVISED EMERGENCY PROCEDURES WHENEVER SUCH TEMPORARY EXITS AND REVISED EMERGENCY PROCEDURES ARE REQUIRED.
- CONSTRUCTION AND MAINTENANCE OPERATIONS SHALL NOT PRODUCE NOISE IN EXCESS OF 60 DBA IN OCCUPIED SPACES OR SHALL BE SCHEDULED FOR TIMES WHEN THE BUILDING OR AFFECTED BUILDING SPACES ARE NOT OCCUPIED OR ACOUSTICAL ABATEMENT MEASURES SHALL BE TAKEN.
- ALL ASBESTOS ABATEMENT PROJECTS SHALL COMPLY WITH ALL APPLICABLE FEDERAL AND STATE LAWS INCLUDING BUT NOT LIMITED TO THE NEW YORK STATE DEPARTMENT OF LABOR INDUSTRIAL CODE RULE 56 (12 NYCRR 56), AND THE FEDERAL ASBESTOS HAZARD EMERGENCY RESPONSE ACT (AHERA).
- EACH WORKER AT THE EDGE OF A WELL, PIT, SHAFT, AND SIMILAR EXCAVATION 6 FEET OR MORE DEEP MUST BE PROTECTED FROM FALLING BY GUARDRAIL SYSTEMS, FENCES, OR BARRICADES.
- GRASS AND TOPSOIL SHALL BE REMOVED, ALL MATERIAL SHALL BE KEPT OFFSITE. MINIMUM 4" BASE OF CRUSHED GRAVEL ITEM #4 COMPACTED SHALL BE PROVIDED. THE EDGE OF RUNNING TRACK SHALL BE PROTECTED.

TRAFFIC REGULATION LEGEND	
PROPOSED TRAFFIC INFORMATION:	
A	"NO STANDING ANYTIME - TEMPORARY CONSTRUCTION REGULATIONS"
B	"NO PARKING 7AM-9AM AND 2PM-4PM SCHOOL DAYS"
C	"CONSTRUCTION AREA - DO NOT ENTER"
D	"DO NOT ENTER" SIGN
E	"ONE WAY" SIGN NOTE: THEY MUST CONFORM TO MANUAL OF UNIFORM TRAFFIC CODE DEVICES (MUTCD) REQUIREMENTS.
F	10 MPH SIGN
REVISION LIST:	
A	NOTE ADDED
B	SPEED BUMP ADDED
C	FENCE RELOCATED
D	SIGN ADDED
E	TEMPORARY SOIL STOCKPILING AREA RELOCATED

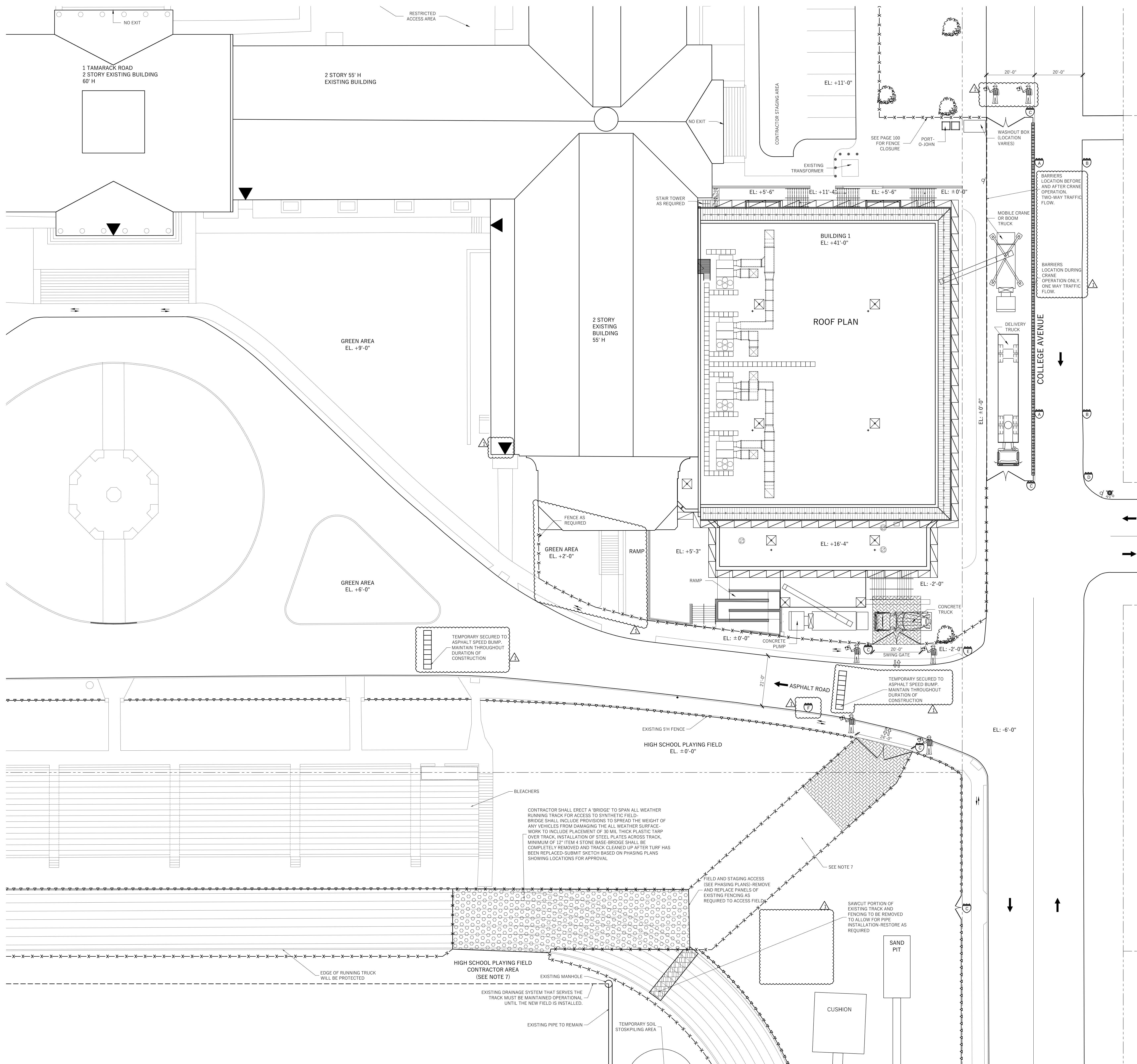

LEGEND

---	PROPERTY LINE
- - - -	ROADWAY LINE
- - - -	TO BE DEMOLISHED
	SHEETING/SHORING
XXXXX	UNDERPINNING
----	8' H CHAIN LINK FENCE WITH MESH
-○-	GUARDRAIL
-□-	CHAIN LINK FENCE
-▲-	EXISTING FENCE
----	4' HIGH CONSTRUCTION FENCE OR BARRIER WITH 4' HIGH PLEXIGLAS OR WIRE MESH ON TOP
----	MOVABLE BARRIERS - YODOCK
----	NOT MOVABLE BARRIERS - CONCRETE JERSEY BARRIERS
----	NOT MOVABLE BARRIERS - FILLED WITH WATER
----	NOT MOVABLE - CONCRETE JERSEY OR WATER FILLED BARRIERS WITH CHAIN LINK FENCE ON TOP
----	SIWALK SHED
----	HIGH SHED
----	OVERHEAD PROTECTION
----	TRACK PAD
----	BRIDGE
----	NEW ASPHALT
----	SAWCUT PORTION
----	PROPOSED BUILDING
----	PIPE SCAFFOLD
----	LADDER INTO EXCAVATION SITE
----	GATE
----	SLIDING GATE
----	VEHICLE TRAFFIC FLOW
----	VEHICULAR TRAFFIC ON & OFF SITE
----	PEDESTRIAN WALKWAY
----	FIRE DEPARTMENT CONNECTION
----	STAND PIPE RISER
----	FIRE HYDRANT
----	FLAG PERSON
----	STREET LIGHT
----	STREET SIGN
----	BUILDING ENTRY/EXIT

EQUIPMENT LIST

1. EXCAVATOR
 2. BOBCAT
 3. CONCRETE PUMP TRUCK
 4. CONCRETE TRUCK
 5. BOOM TRUCK
 6. DELIVERY TRUCK
 7. FORKLIFT
 8. HAND TOOLS
 9. CHAIN SAWS
 10. CHIPPING GUNS
 11. JACKHAMMERS
 12. ELECTRIC GRINDER
 13. COMPRESSOR
- LOCATION OF EQUIPMENT WILL VARY IN ACCORDANCE WITH WORK

NOTES

1. CONSTRUCTION AREAS WHICH ARE UNDER THE CONTROL OF A CONTRACTOR AND THEREFORE NOT OCCUPIED BY DISTRICT STAFF OR STUDENTS SHALL BE SEPARATED FROM OCCUPIED AREAS.
2. THE DISTRICT EMERGENCY MANAGEMENT PLAN SHALL BE UPDATED TO REFLECT ANY CHANGES NECESSARY TO ACCOMMODATE THE CONSTRUCTION PROCESS, INCLUDING AN UPDATED EMERGENCY EXIT PLAN INDICATING TEMPORARY EXITS REQUIRED DUE TO CONSTRUCTION.
3. FIRE DRILLS SHALL BE HELD TO FAMILIARIZE STUDENTS AND STAFF WITH TEMPORARY EXITS AND REVISED EMERGENCY PROCEDURES WHENEVER SUCH TEMPORARY EXITS AND REVISED EMERGENCY PROCEDURES ARE REQUIRED.
4. CONSTRUCTION AND MAINTENANCE OPERATIONS SHALL NOT PRODUCE NOISE IN EXCESS OF 60 DBA IN OCCUPIED SPACES OR SHALL BE SCHEDULED FOR TIMES WHEN THE BUILDING OR AFFECTED BUILDING SPACES ARE NOT OCCUPIED OR ACoustICAL ABATEMENT MEASURES SHALL BE TAKEN.
5. ALL ASBESTOS ABATEMENT PROJECTS SHALL COMPLY WITH ALL APPLICABLE FEDERAL AND STATE LAWS INCLUDING BUT NOT LIMITED TO THE NEW YORK STATE DEPARTMENT OF LABOR INDUSTRIAL CODE RULE 56 (12 NYCRR 56), AND THE FEDERAL ASBESTOS HAZARDOUS EMERGENCY RESPONSE ACT (AHERA).
6. EACH WORKER AT THE EDGE OF A WELL, PIT, SHAFT, AND SIMILAR EXCAVATION 6 FEET OR MORE DEEP MUST BE PROTECTED FROM FALLING BY GUARDRAIL SYSTEMS, FENCES, OR BARRICADES.
7. GRASS AND TOPSOIL SHALL BE REMOVED. ALL MATERIAL SHALL BE KEPT OFFSITE. MINIMUM 4" BASE OF CRUSHED GRAVEL, ITEM #4 COMPACTED SHALL BE PROVIDED. THE EDGE OF RUNNING TRACK SHALL BE PROTECTED.

TRAFFIC REGULATION LEGEND

- PROPOSED TRAFFIC INFORMATION:**
- (A) "NO STANDING ANYTIME - TEMPORARY CONSTRUCTION REGULATIONS"
 - (B) "NO PARKING 7AM-9AM AND 2PM-4PM SCHOOL DAYS"
 - (C) "CONSTRUCTION AREA - DO NOT ENTER"
 - (D) "DO NOT ENTER" SIGN
 - (E) "ONE WAY" SIGN
NOTE: THEY MUST CONFORM TO MANUAL OF UNIFORM TRAFFIC CONTROL DEVICES (MUTCD) REQUIREMENTS
 - (F) 10 MPH SIGN

REVISION LIST:

- ▲ NOTE ADDED
- SPEED BUMP ADDED
- FENCE RELOCATED
- SIGN ADDED
- TEMPORARY SOIL STOSKPLING AREA RELOCATED

Owner:
NEW YORK STATE EDUCATION DEPARTMENT
89 WASHINGTON AVENUE
ALBANY, NY 12234

CONTACT NAME: TBD
CONTACT PHONE: TBD

Contractor:
TBD

CONTACT NAME: TBD
CONTACT PHONE: TBD
TRACKING NUMBER:

Prepared By:
TOTAL SAFETY CONSULTING, LLC
751 BROADWAY, GROUND FLOOR
BAYONNE, NJ 07002
CONTACT PERSON: PETER SIMON
FILING REPRESENTATIVE:
CONTACT PHONE: 201-437-5150

SED Project #:	66-19-04-03-0-004-032
Block:	1
Lot:	9
Landmark:	N
Zone/Map:	135.68
Bldg Height:	3 STORIES, ±54'-0"

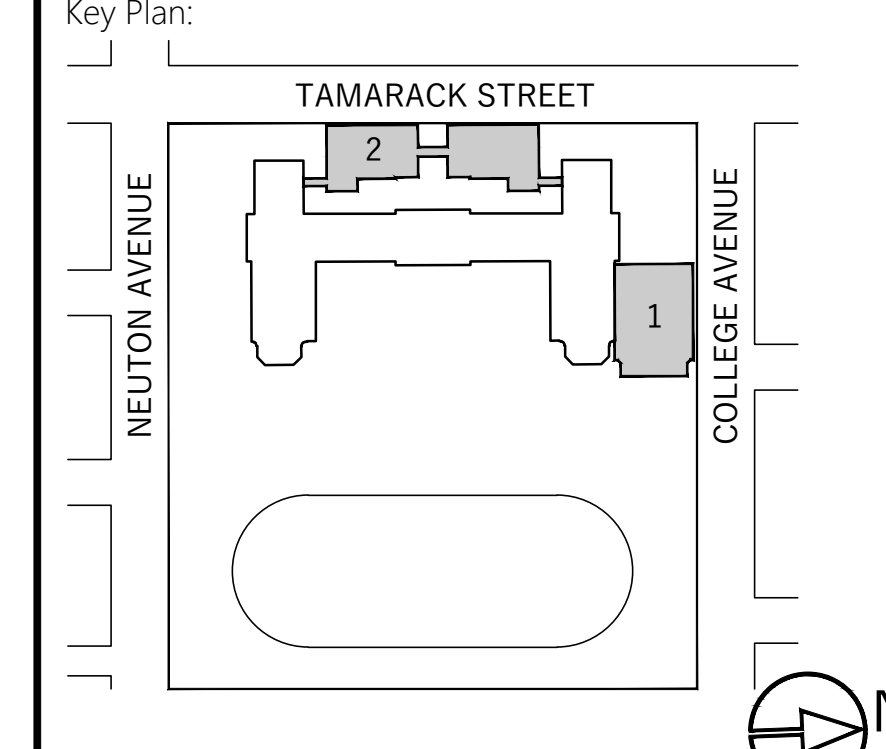

Scope of Work:
ADDITIONS TO EXISTING BUILDING

Scale: 1/16" = 1'-0"

Project:

SITE SAFETY PLAN for PORT CHESTER HIGH SCHOOL

1 TAMARACK RD., PORT CHESTER, NY 10573

Drawing Title:
SITE LOGISTICS PLAN
SUPERSTRUCTURE PHASE - BUILDING 1 - GYM

Seal & Signature:	Date:	02.28.19
	Project No.:	T181035
	Drawing by:	D.G.
	Checked by:	S.M.
	Drawing No.:	SSP-130.01
	Page #:	6
	Revision #:	1

Owner:
 NEW YORK STATE EDUCATION DEPARTMENT
 89 WASHINGTON AVENUE
 ALBANY, NY 12234

CONTACT NAME: TBD
 CONTACT PHONE: TBD

Contractor:
 TBD

CONTACT NAME: TBD
 CONTACT PHONE: TBD
 TRACKING NUMBER:

Prepared By:
 TOTAL SAFETY CONSULTING, LLC
 751 BROADWAY, GROUND FLOOR
 BAYONNE, NJ 07002
 CONTACT PERSON: PETER SIMON
 FILING REPRESENTATIVE:
 CONTACT PHONE: 201-437-5150

SED Project #: 66-19-04-03-0-004-032
 Block: 1
 Lot: 9
 Landmark: N
 Zone/Map: 135.68
 Bldg Height: 3 STORIES, ±54'-0"

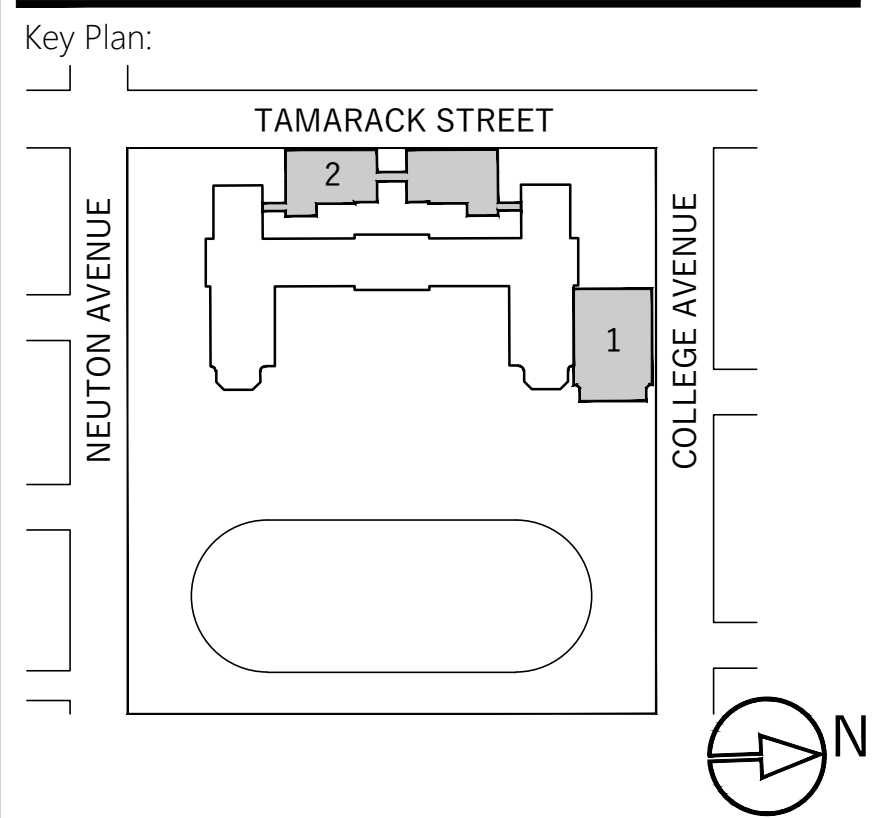

Scope of Work:
 ADDITIONS TO EXISTING BUILDING

Scale: 1/16" = 1'-0"

Project:

SITE SAFETY PLAN for PORT CHESTER HIGH SCHOOL

1 TAMARACK RD., PORT CHESTER, NY 10573

Drawing Title:
 SITE LOGISTICS PLAN
 SUPERSTRUCTURE PHASE - BUILDING 2

Seal & Signature:	Date:	02.28.19
	Project No.:	T181035
	Drawing by:	D.G.
	Checked by:	S.M.
	Drawing No.:	SSP-140.01
	Page #:	7
	Revision #:	1

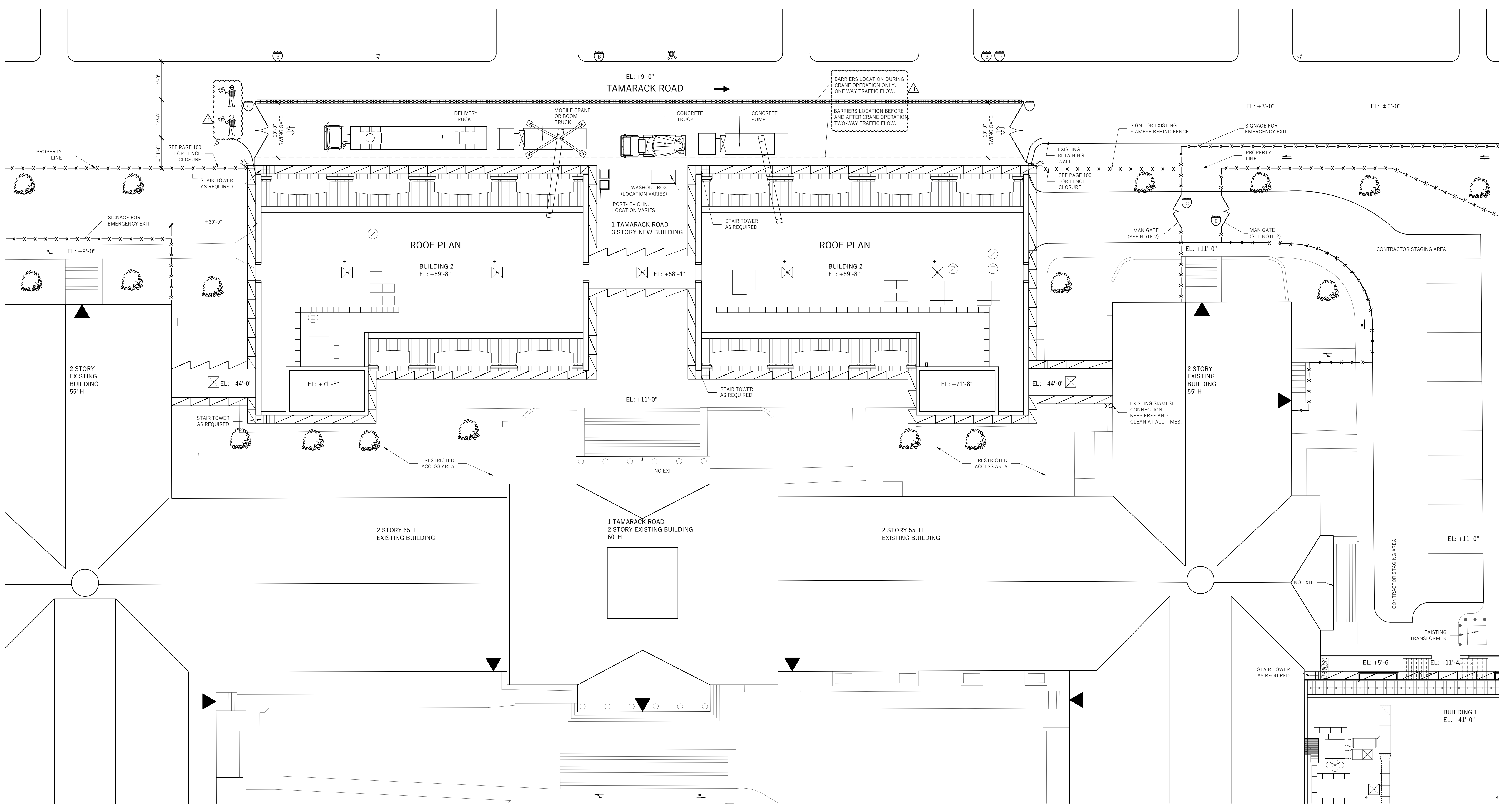

LEGEND			
---	PROPERTY LINE		LADDER INTO EXCAVATION SITE
---	ROADWAY LINE	---	GATE
---	TO BE DEMOLISHED	---	SLIDING GATE
+++++	SHEETING/SHORING	←	VEHICLE TRAFFIC FLOW
XXXXX	UNDERPINNING	↔	VEHICULAR TRAFFIC ON & OFF SITE
---	SITE CONSTRUCTION FENCE	---	PEDESTRIAN WALKWAY
---	GUARDRAIL	---	FIRE DEPARTMENT CONNECTION
---	CHAIN LINK FENCE	---	STAND PIPE RISER
---	EXISTING FENCE	---	FIRE HYDRANT
---	4" HIGH CONSTRUCTION FENCE OR BARRIER WITH 4" HIGH PLEXIGLAS OR WIRE MESH ON TOP	---	FLAG PERSON
---	MOVABLE BARRIERS - YODOCK	---	STREET LIGHT
---	NOT MOVABLE BARRIERS - CONCRETE JERSEY BARRIERS	---	STREET SIGN
---	PIPE SCAFFOLD	---	BUILDING ENTRY/EXIT
---	NOT MOVABLE BARRIERS - FILLED WITH WATER	---	
---	NOT MOVABLE - CONCRETE JERSEY OR WATER FILLED BARRIERS WITH CHAIN LINK FENCE ON TOP	---	
---	SIDEWALK SHED	---	
---	HIGH SHED	---	
---	OVERHEAD PROTECTION	---	
---	TRACK PAD	---	
---	BRIDGE	---	
---	NEW ASPHALT	---	
---	SAWCUT PORTION	---	
---	PROPOSED BUILDING	---	

EQUIPMENT LIST	
1.	E excavator
2.	Bobcat
3.	Concrete Pump Truck
4.	Concrete Truck
5.	Boom Truck
6.	Delivery Truck
7.	Forklift
8.	Hand Tools
9.	Chain Saws
10.	Chipping Guns
11.	Jackhammers
12.	Electric Grinder
13.	Compressor

LOCATION OF EQUIPMENT WILL VARY IN ACCORDANCE WITH WORK

NOTES

- CONSTRUCTION AREAS WHICH ARE UNDER THE CONTROL OF A CONTRACTOR AND THEREFORE NOT OCCUPIED BY DISTRICT STAFF OR STUDENTS SHALL BE SEPARATED FROM OCCUPIED AREAS.
- THE DISTRICT EMERGENCY MANAGEMENT PLAN SHALL BE UPDATED TO REFLECT ANY CHANGES NECESSARY TO ACCOMMODATE THE CONSTRUCTION PROCESS, INCLUDING AN UPDATED EMERGENCY EXIT PLAN INDICATING TEMPORARY EXITS REQUIRED DUE TO CONSTRUCTION.
- FIRE DRILLS SHALL BE HELD TO FAMILIARIZE STUDENTS AND STAFF WITH TEMPORARY EXITS AND REVISED EMERGENCY PROCEDURES WHENEVER SUCH TEMPORARY EXITS AND REVISED EMERGENCY PROCEDURES ARE REQUIRED.
- CONSTRUCTION AND MAINTENANCE OPERATIONS SHALL NOT PRODUCE NOISE IN EXCESS OF 60 DBA IN OCCUPIED SPACES OR SHALL BE SCHEDULED FOR TIMES WHEN THE BUILDING OR AFFECTED BUILDING SPACES ARE NOT OCCUPIED OR ACUSTICAL ABATEMENT MEASURES SHALL BE TAKEN.
- ALL ASBESTOS ABATEMENT PROJECTS SHALL COMPLY WITH ALL APPLICABLE FEDERAL AND STATE LAWS INCLUDING BUT NOT LIMITED TO THE NEW YORK STATE DEPARTMENT OF LABOR INDUSTRIAL CODE RULE 56 (12 NYCRR 56), AND THE FEDERAL ASBESTOS HAZARD EMERGENCY RESPONSE ACT (AHERA).
- EACH WORKER AT THE EDGE OF A WELL, PIT, SHAFT, AND SIMILAR EXCAVATION 6 FEET OR MORE DEEP MUST BE PROTECTED FROM FALLING BY GUARDRAIL SYSTEMS, FENCES, OR BARRICADES.
- GRASS AND TOPSOIL SHALL BE REMOVED. ALL MATERIAL SHALL BE KEPT OFFSITE. MINIMUM 4" BASE OF CRUSHED GRAVEL ITEM #4 COMPACTED SHALL BE PROVIDED. THE EDGE OF RUNNING TRACK SHALL BE PROTECTED.

TRAFFIC REGULATION LEGEND	
PROPOSED TRAFFIC INFORMATION:	
(A)	"NO STANDING ANYTIME - TEMPORARY CONSTRUCTION REGULATIONS"
(B)	"NO PARKING 7AM-9AM AND 2PM-4PM SCHOOL DAYS"
(C)	"CONSTRUCTION AREA - DO NOT ENTER"
(D)	"DO NOT ENTER" SIGN
(E)	"ONE WAY" SIGN NOTE: THEY MUST CONFORM TO MANUAL OF UNIFORM TRAFFIC CODE DEVICES (MUTCD) REQUIREMENTS.
(F)	10 MPH SIGN
REVISION LIST:	
(A)	- NOTE ADDED
(B)	- SPEED BUMPS ADDED
(C)	- FENCE RELOCATED
(D)	- SIGN ADDED
(E)	- TEMPORARY SOIL STOSKPLING AREA RELOCATED

DRAWING ASB – 100
 Clarification: Floor tile in Room B119 shall be abated as indicated on floor plan.
 Clarification: Delete all door number references and swing designations.
 Perform existing door removals where indicated on the architectural removal drawings.

KEY			
ASBESTOS CONTAINING MATERIAL	ROOM	APPROXIMATE QUANTITY	LEGEND
FLOOR TILES AND ASSOCIATED MASTIC	B112	680 SF	
WINDOW GLAZING	B112, B113.1, B118.1, B118, B119, B119.1, B114.2, B114.3, 143.2, 143.3, 60.12	635 LF	
WINDOW CAULKING		275 LF	

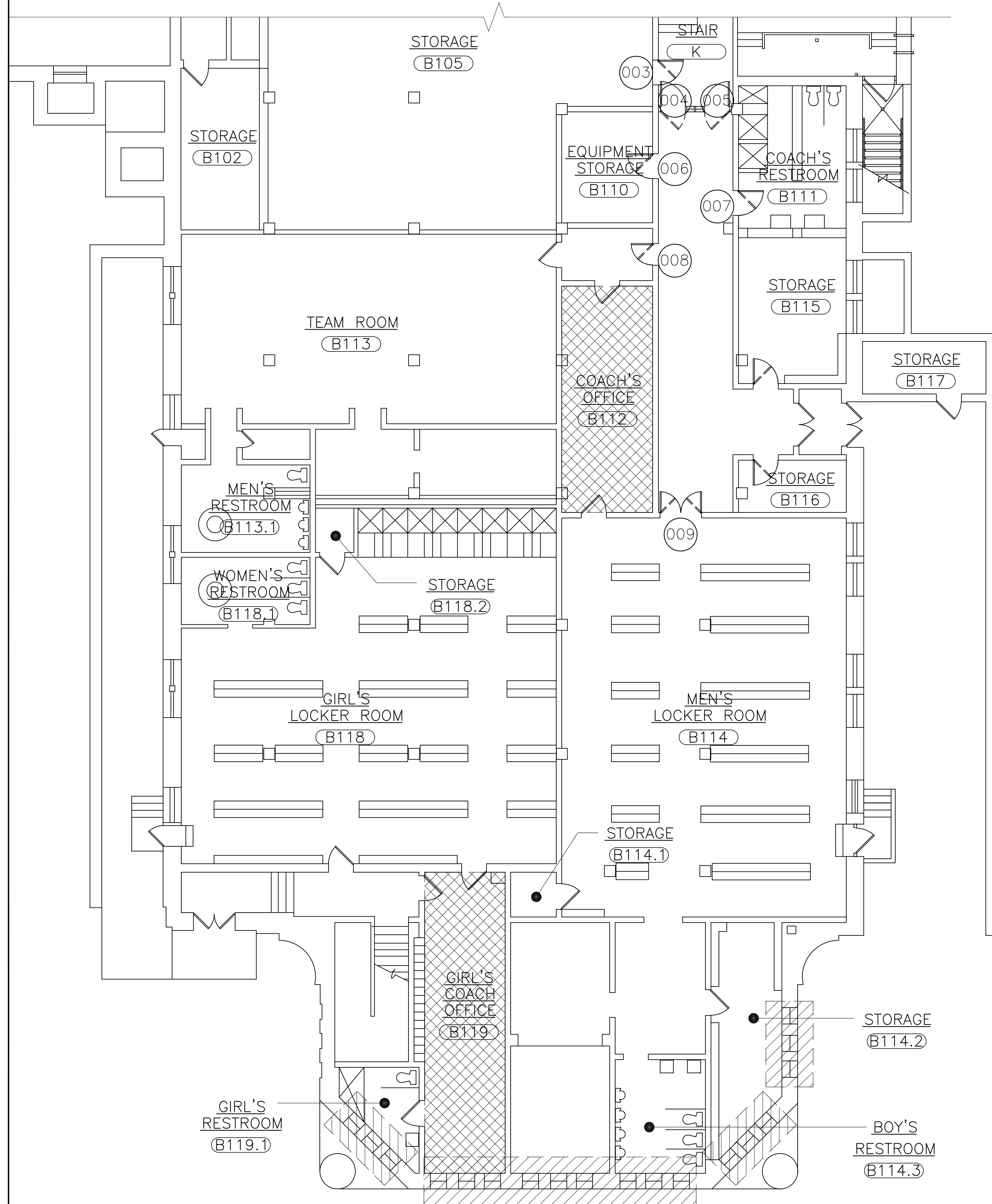

1 PORT CHESTER HIGH SCHOOL
 PARTIAL BASEMENT PLAN
 SCALE: 1/8" = 1'-0"

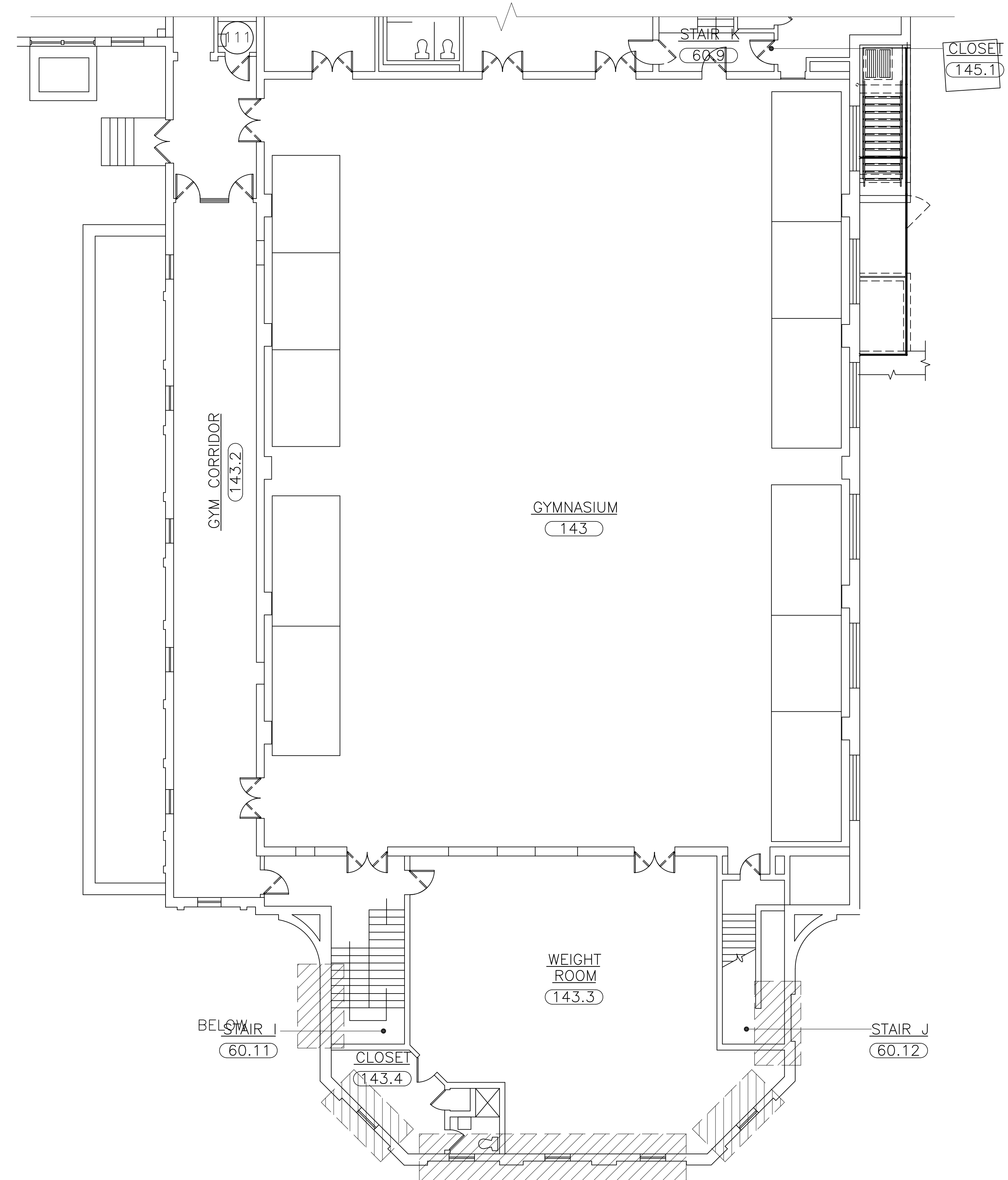

2 PORT CHESTER HIGH SCHOOL
 PARTIAL FIRST FLOOR PLAN
 SCALE: 1/8" = 1'-0"

PLOT DATE: January 15, 2019 - 3:43pm

ENVIRONMENTAL CONSULTANT:
warren panzer
 Warren Panzer Associates, P.C.
 228 East 45th Street, 2nd Floor
 New York, New York 10017
 (212) 922-0077

PROJECT TITLE:
 PORT CHESTER UNION FREE SCHOOL DISTRICT
 PORT CHESTER HIGH SCHOOL
 113 BOWMAN AVENUE, PORT CHESTER, NY 10573

DRAWING TITLE:
 PORT CHESTER HIGH SCHOOL
 BASEMENT AND FIRST PLAN
 ACM LOCATION

02-21-2019	ADDENDUM No. 3
01-21-2019	B I D
DATE	ISSUED TO
SCALE	DRAWING NO.
AS NOTED	ASB-100
DRAWN BY	
CHECKED BY	FILE NO.
	065.01.62



PLOT DATE: January 15, 2019 - 3:43pm

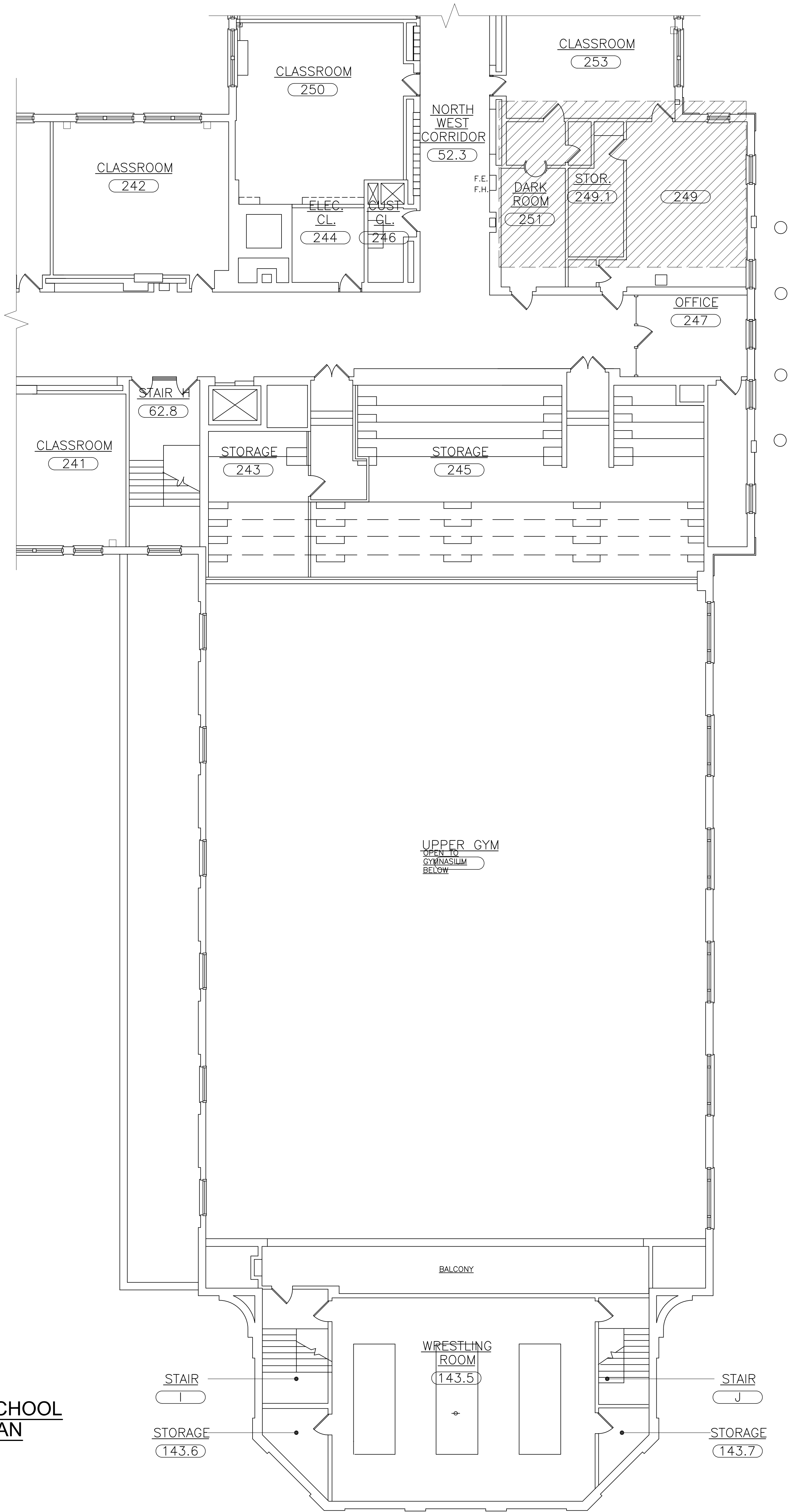

KEY			
ASBESTOS CONTAINING MATERIAL	ROOM	APPROXIMATE QUANTITY	LEGEND
2ND LAYER OF GREEN FLOOR TILES AND ASSOCIATED MASTIC UNDER GREEN FLOOR TILES	251	376 SF	
FLOOR TILES UNDER THE CARPET, LEVELING COMPOUND AND ASSOCIATED MASTIC	249	580 SF	

**PORT CHESTER HIGH SCHOOL
PARTIAL 2ND FLOOR PLAN**
SCALE: 1/8" = 1'-0"

ENVIRONMENTAL CONSULTANT:
warren panzer
Warren Panzer Associates, P.C.
228 East 45th Street, 2nd Floor
New York, New York 10017
(212) 922-0077

PROJECT BY: PORT CHESTER UNION FREE SCHOOL DISTRICT PORT CHESTER HIGH SCHOOL 113 BOWMAN AVENUE, PORT CHESTER, NY 10573	DRAWING TITLE: PORT CHESTER HIGH SCHOOL SECOND FLOOR PLAN ACM LOCATION
DATE: 01-21-2019	ISSUED TO: B I D
SCALE: AS NOTED	DRAWING NO.:
DRAWN BY: -	ASB-101
CHECKED BY: -	FILE NO.:
	065.01.62

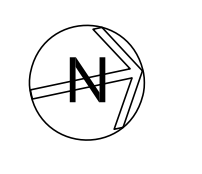

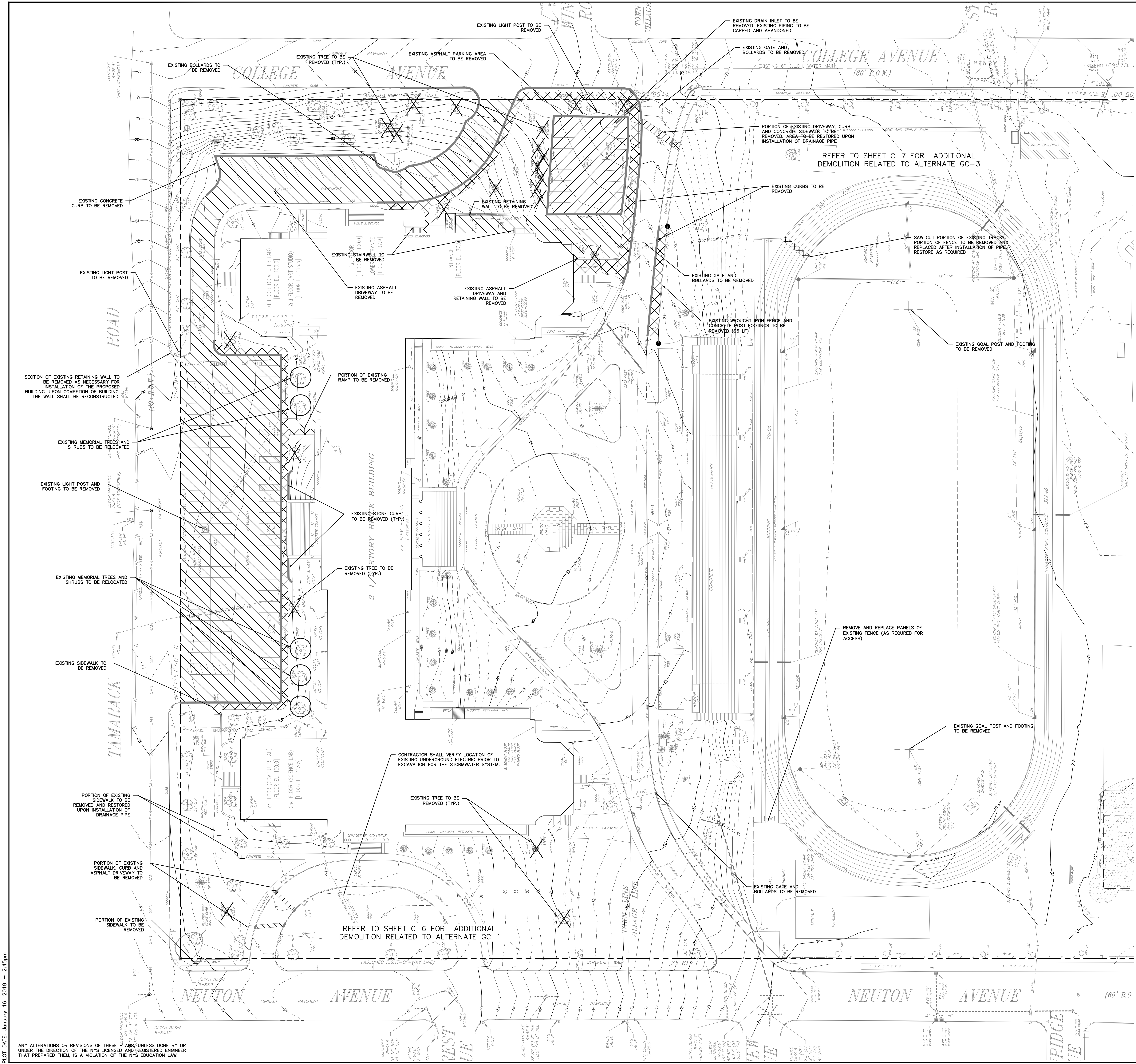

LEGEND

- PROPERTY LINE
- EXISTING DRIVEWAY TO BE REMOVED
- EXISTING SIDEWALK TO BE REMOVED
- EXISTING CURB TO BE REMOVED
- EXISTING FENCE TO BE REMOVED
- EXISTING TREE TO BE REMOVED
- EXISTING TREE TO BE RELOCATED

REMOVALS NOTES:

1. PRIOR TO SUBMITTING THE BID THE CONTRACTOR SHALL VISIT THE SITE AND FAMILIARIZE HIMSELF/HERSELF WITH THE SITE CONDITIONS AND EXISTING IMPROVEMENTS TO BE REMOVED.
2. THE CONTRACTOR SHALL VERIFY EXISTING CONDITIONS AND DIMENSIONS IN THE FIELD BEFORE COMMENCING WITH ANY FABRICATION, ORDERING OF MATERIAL, OR PERFORMING WORK. THE CONTRACTOR SHALL NOTIFY THE OWNER'S REPRESENTATIVE OF ANY CONDITIONS OR DIMENSIONS THAT WOULD HAMPER THE PERFORMANCE OF THE WORK IN ACCORDANCE WITH THE CONTRACT DRAWINGS AND SPECIFICATIONS.
3. THE LOCATIONS OF EXISTING UTILITIES, WATER, SEWERS, AND DRAINAGE STRUCTURES HAVE BEEN INDICATED BASED ON THE BEST AVAILABLE INFORMATION PROVIDED BY THE OWNER'S REPRESENTATIVE. IT IS POSSIBLE THAT THE ACTUAL SUBSURFACE UTILITIES AND PIPING MAY VARY FROM THAT INDICATED. THEREFORE, PRIOR TO STARTING WORK IN ANY AREA, THE CONTRACTOR SHALL TAKE THE NECESSARY STEPS TO PREVENT INTERFERENCE WITH LINES WHICH ARE TO REMAIN ALONE. ANY PIPE OR CONDUIT DISTURBED IN THE COURSE OF CONTRACT SHALL BE REPAIRED BY THE CONTRACTOR AT NO EXTRA COST TO THE OWNER.
4. ALL EXISTING UTILITIES SHALL BE MARKED OUT BY THE CONTRACTOR PRIOR TO ANY CONSTRUCTION ACTIVITIES.
5. ALL ADJACENT AREAS OUTSIDE OF THE DISTURBANCE LIMIT LINE AND DISTURBED DURING THE COURSE OF CONSTRUCTION SHALL BE REPAIRED TO PREVIOUS CONDITION BY THE CONTRACTOR AT NO ADDITIONAL COST TO THE OWNER.
6. ALL AREAS NOT COVERED BY PAVEMENTS AND DAMAGED DURING THE COURSE OF CONSTRUCTION SHALL BE TOPSOILED AND EITHER SEEDED OR SODDED IN ACCORDANCE WITH THE PLANS AND SPECIFICATIONS.
7. PRIOR TO THE START OF EXCAVATION FOR NEW DRAINAGE, THE CONTRACTOR SHALL VERIFY THE LOCATION OF EXISTING UNDERGROUND UTILITIES WITHIN THE AREA OF WORK.
8. WHERE CONSTRUCTION CROSSES OR IS ADJACENT TO EXISTING UTILITY LINES (FUEL, WATER, GAS, TELEPHONE, ELECTRIC OR COMMUNICATION) THE CONTRACTOR SHALL CAREFULLY HAND EXCAVATE SO AS TO LOCATE, MARK AND PROTECT THE UTILITY LINES AGAINST DISTURBANCE OR DAMAGE BY PROVIDING ADEQUATE SUPPORT AND PROTECTION AS APPROVED BY THE OWNER'S REPRESENTATIVE. THE CONTRACTOR SHALL REPAIR ANY POWER OR COMMUNICATION INTERRUPTION IMMEDIATELY, AT NO ADDITIONAL COST TO THE OWNER.
9. WHERE INTERFERENCE WITH OTHER UTILITIES OR CONSTRUCTION ARE ENCOUNTERED DURING CONSTRUCTION OF NEW UTILITY LINES, THE CONTRACTOR MAY ADJUST THE ALIGNMENT OR INVERT ELEVATIONS OF THAT SYSTEM ONLY AT THE DIRECTION OF THE OWNER'S REPRESENTATIVE.
10. THE CONTRACTOR SHALL ACCEPT FULL RESPONSIBILITY FOR THE PROPER PROTECTION OF EXISTING STRUCTURES WHICH ARE TO REMAIN DURING CONSTRUCTION AND THE LIFE OF THE CONTRACT. ANY STRUCTURES FOUND TO BE DAMAGED DURING THE PROJECT DURATION SHALL BE REPAIRED OR REPLACED AT THE OWNER'S REPRESENTATIVE'S DISCRETION TO THE COMPLETE SATISFACTION OF THE OWNER'S REPRESENTATIVE AND AT THE CONTRACTOR'S FULL EXPENSE.
11. THE CONTRACTOR SHALL EXERCISE EXTREME CAUTION WHEN WORKING ADJACENT TO ACTIVE POWER AND COMMUNICATION LINES TO PREVENT DAMAGE TO THESE LINES. THE CONTRACTOR SHALL HAND EXCAVATE TEST PITS TO EXPOSE THOSE LINES PRIOR TO PERFORMING ANY OTHER EXCAVATION WORK IN THE AREA. THE CONTRACTOR SHALL REPAIR AT HIS/HER EXPENSE, ANY POWER OR COMMUNICATION INTERRUPTION IMMEDIATELY.
12. APPLY EROSION CONTROL MATTING TO ALL STEEP SLOPES, DISTURBED AND NEW SLOPES, 4:1 AND GREATER, UNTIL SLOPES ARE STABILIZED.

ABANDONMENT NOTES:

- (A) PIPE
 1. ABANDONED PIPE, DESIGNATED ON THE PLANS OR BY THE OWNER'S REPRESENTATIVE, SHALL BE FILLED WITH PORTLAND CEMENT AND SAND GROUT OR REMOVED, AT THE DISCRETION OF THE CONTRACTOR.
 2. ANY ABANDONED PIPE TO BE REMOVED, SHALL BE EXCAVATED, REMOVED AND DISPOSED OF PROPERLY. THE RESULTING TRENCH SHALL THEN BE BACKFILLED AND PROPERLY COMPACTED USING IMPORTED SELECT BACKFILL AS REQUIRED BY THE OWNER'S REPRESENTATIVE.
 3. ANY EXISTING UTILITY PIPE EXPOSED BY GRADING OPERATIONS SHALL BE REMOVED TO A DEPTH OF 12" BELOW SUBGRADE ELEVATION OF THE PROPOSED TRACK AND FIELD OR FINISHED GRADE AND PLUGGED WITH PORTLAND CEMENT GROUT AS DIRECTED BY THE OWNER'S REPRESENTATIVE.
 4. ALL ABANDONED UTILITY PIPES SHALL BE PLUGGED WITH PORTLAND CEMENT GROUT AT AN ANGLE TO ALL MANHOLES WHETHER THE MANHOLE IS TO BE ABANDONED OR NOT.
- (B) DRAIN INLETS
 1. ALL DRAIN INLETS IN THE CONSTRUCTION AREA DESIGNATE TO BE ABANDONED SHALL HAVE ALL CONNECTING UTILITY PIPE PLUGGED, THE GRATE AND TOP OF INLET REMOVED TO AN ELEVATION OF 2 FEET BELOW SUBGRADE, AND THE INLET STRUCTURE FILLED WITH SELECT EARTH MATERIAL PROPERLY TAMPED. ANY INLET THAT WILL HAVE THE CONNECTING PIPE FILLED WITH CEMENT GROUT SHALL ALSO BE FILLED WITH CEMENT GROUT TO THE TOP OF MAIN PIPE. CONNECTING DRAINAGE PIPE(S) THAT DO NOT REQUIRE FILLING WITH CEMENT GROUT SHALL BE PLUGGED IN A MANNER ACCEPTABLE TO THE OWNER'S REPRESENTATIVE BEFORE THE INLET IS FILLED IN WITH EARTH MATERIAL.
 2. INLETS THAT ARE REQUIRED TO BE REMOVED SHALL HAVE THE FRAME AND COVER, INLET TAPER, WALL, AND BASE REMOVED. ALL WORK SHALL MEET THE APPROVAL OF THE OWNER'S REPRESENTATIVE. THE FRAME AND COVER SHALL BECOME THE PROPERTY OF THE CONTRACTOR AND SHALL BE DISPOSED OF OFF SITE BY CONTRACTOR.
 3. ALL ADJUSTED DRAIN INLET COVERS SHALL BE ADJUSTED TO FINISHED GRADE. INLETS LOCATED IN PAVED AREAS SHALL BE FLUSH WITH THE SURROUNDING PAVEMENT.
 4. ALL DRAINAGE STRUCTURES SCHEDULED TO BE REMOVED OR ABANDONED MUST BE DONE IN ACCORDANCE WITH THE LOCAL AGENCY HAVING JURISDICTION REGULATIONS, AND ALL REQUIRED TESTING SHALL BE COORDINATED AND PAID FOR BY THE CONTRACTOR.

GRAPHIC SCALE

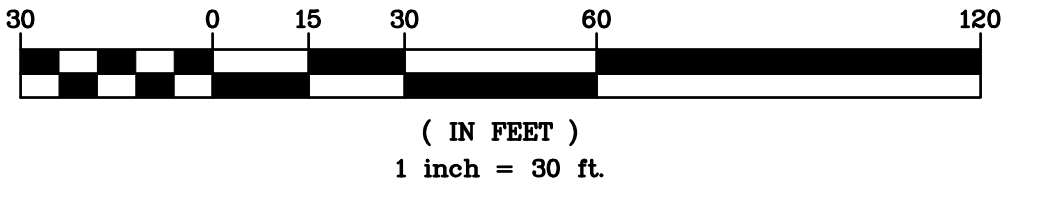

ANY ALTERATIONS OR REVISIONS OF THESE PLANS, UNLESS DONE BY OR UNDER THE DIRECTION OF THE NYS LICENSED AND REGISTERED ENGINEER THAT PREPARED THEM, IS A VIOLATION OF THE NYS EDUCATION LAW.

PLOT DATE: January 16, 2019 - 2:45pm

AS PER USA CONGRESS ARCHITECTURAL WORKS COPYRIGHT PROTECTION ACT OF 1990 ALL IDEAS AND DESIGNS INCLUDING DERIVATIVES THEREOF, ALL DRAWINGS AND SPECIFICATIONS CONSTITUTE THE ORIGINAL COPYRIGHT WORK BY FULLER AND DANKELO, P.C. (FAD). THE DRAWINGS AND SPECIFICATIONS AS INSTRUMENTS OF SERVICE BY FAD ARE CREATED BY FAD FOR THIS PROJECT ONLY AND REMAIN THE PROPERTY AND PROPERTY OF FAD. ANY REPRODUCTION WITHOUT THE PRIOR CONSENT OF FAD IS PROHIBITED.

HUDSON ENGINEERING & CONSULTING, P.C.
 44 SULLYWOOD ROAD
 ELIZABETH, NEW JERSEY 07208
 TEL: 908-486-4444 FAX: 908-486-4444
 Copyright © 2017 All Rights Reserved by FULLER & DANKELO, P.C.



FULLER DANKELO P.C.
 ARCHITECTS
 PLANNERS

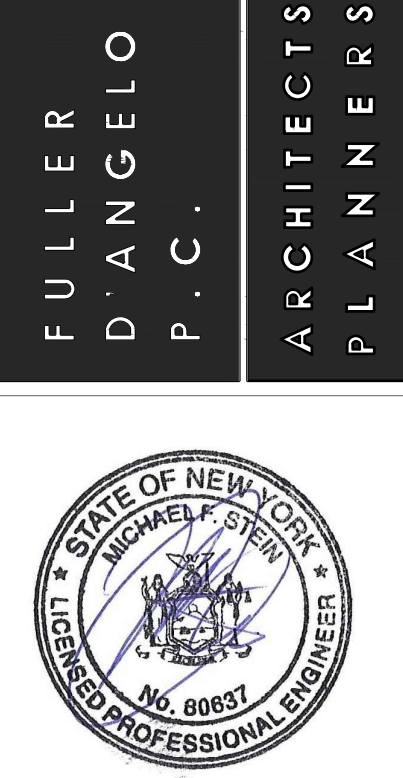

S.E.D. CONTROL NUMBER:
 HIGH SCHOOL
 06-19-04-03-5-004-032

PROJECT: PORT CHESTER HIGH SCHOOL DISTRICT
PORT CHESTER HIGH SCHOOL
 ADDITIONAL ALTERATIONS AND RELATED WORK
DRAWING TITLE: DEMOLITION PLAN

01-21-2019	BID
11-13-2017	S.E.D.
DATE	ISSUED TO
SHEET SIZE 30"x42"	DRAWING NO.
SCALE AS NOTED	C-1
DRAWN BY HEC	FILE NO. 17295.03

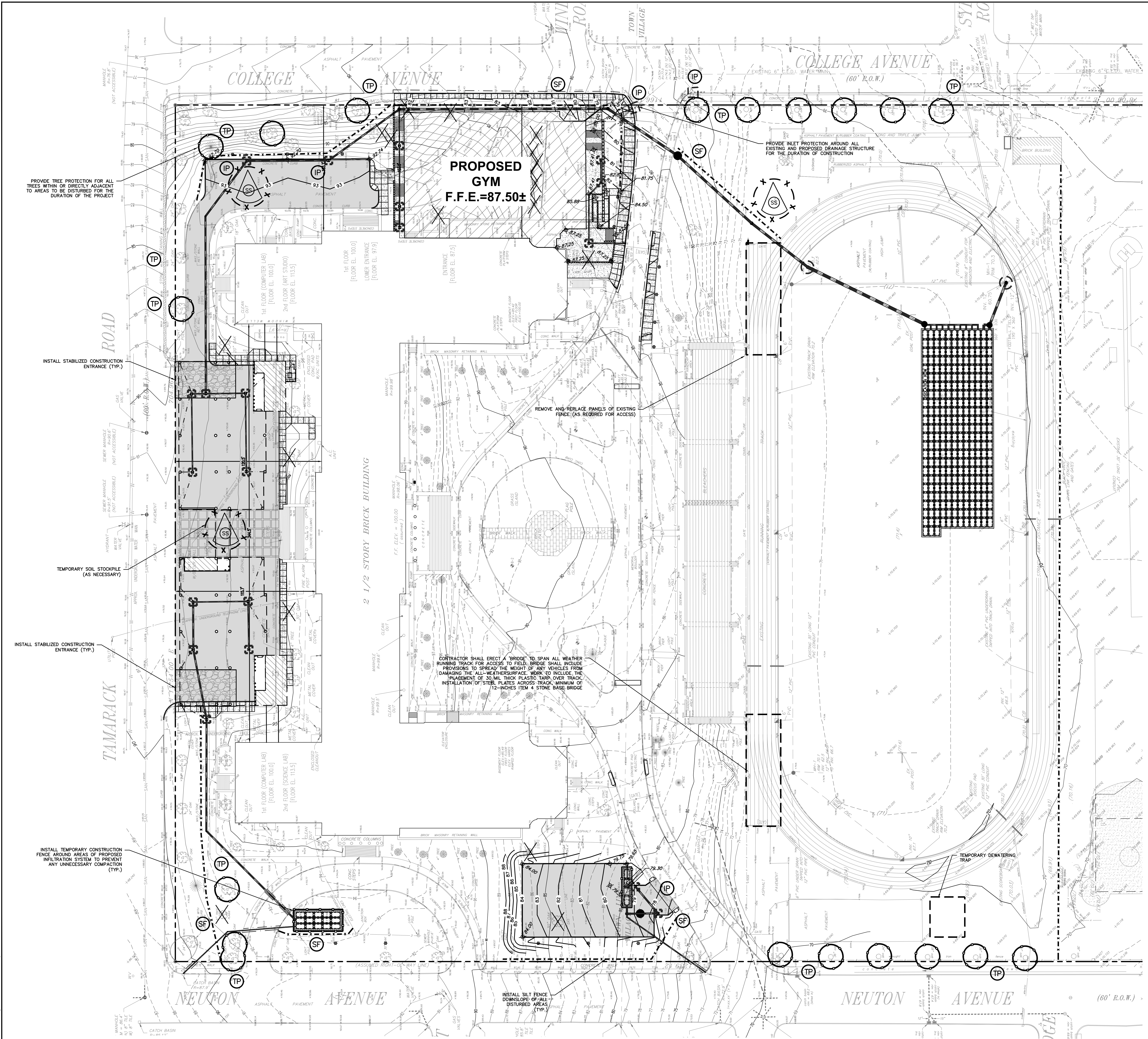

LEGEND

- PROPERTY LINE
- PROPOSED CONCRETE CURB
- PROPOSED ASPHALT DRIVEWAY
- PROPOSED SIDEWALK
- PROPOSED RETAINING WALL
- PROPOSED CONTOUR
- PROPOSED SPOT GRADE
- PROPOSED STORM PIPE
- PROPOSED DRAIN INLET
- TEMPORARY INLET PROTECTION
- TEMPORARY SILT FENCE
- TEMPORARY CONSTRUCTION FENCE
- TEMPORARY CONSTRUCTION FENCE
- TEMPORARY SOIL STOCKPILE AREA
- STABILIZED CONSTRUCTION ENTRANCE
- EXISTING TREE TO BE REMOVED

INSTALLATION & MAINTENANCE OF EROSION CONTROL:

CONSTRUCTION SCHEDULE
 NOTIFY APPROPRIATE MUNICIPAL AGENCY HAVING JURISDICTION AT LEAST 5 DAYS PRIOR TO START.

EROSION CONTROL MEASURES
 INSTALL ALL EROSION CONTROL MEASURES PRIOR TO START OF CONSTRUCTION. CALL FOR INSPECTION FROM THE APPROPRIATE MUNICIPAL AGENCY HAVING JURISDICTION AT LEAST 2 DAYS PRIOR TO FINISH.

INSPECTION BY MUNICIPALITY - MAINTENANCE (TO BE PERFORMED DURING ALL PHASES OF CONSTRUCTION)
 AFTER ANY RAIN CAUSING RUNOFF, CONTRACTOR TO INSPECT HAYBALES, ETC. AND REMOVE ANY EXCESSIVE SEDIMENT AND INSPECT STOCKPILES AND CORRECT ANY PROBLEMS WITH SEED ESTABLISHMENT. INSPECTIONS SHALL BE DOCUMENTED IN WRITING AND SUBMITTED TO THE APPROPRIATE MUNICIPAL AGENCY HAVING JURISDICTION.

INSPECTION BY MUNICIPALITY - FINAL GRADING
 REMOVE UNNEEDED SUBGRADE FROM SITE. CALL FOR INSPECTION FROM THE APPROPRIATE MUNICIPAL AGENCY HAVING JURISDICTION AT LEAST 2 DAYS PRIOR TO FINISH.

INSPECTION BY MUNICIPALITY - LANDSCAPING
 SPREAD TOPSOIL EVENLY OVER AREAS TO BE SEED. HAND RAKE LEVEL. BROADCAST 1.25 LB. BAG OF JONATHAN GREEN "FASTGROW" MIX OR EQUAL OVER AREA TO BE SEED. APPLY STRAW MULCH AND WATER WITHIN 2 DAYS OF COMPLETION OF TOPSOILING. CALL FOR INSPECTION FROM THE APPROPRIATE MUNICIPAL AGENCY HAVING JURISDICTION AT LEAST 2 DAYS PRIOR TO FINISH.

INSPECTION BY MUNICIPALITY - FINAL LANDSCAPING
 GRASS ESTABLISHED. CALL FOR INSPECTION FROM THE APPROPRIATE MUNICIPAL AGENCY HAVING JURISDICTION AT LEAST 2 DAYS PRIOR TO FINISH.

INSPECTION BY MUNICIPALITY - FINAL INSPECTION
 ALL EROSION CONTROL MEASURES REMOVED AND GRASS ESTABLISHED. CALL FOR INSPECTION FROM THE APPROPRIATE MUNICIPAL AGENCY HAVING JURISDICTION AT LEAST 2 DAYS PRIOR TO FINISH.

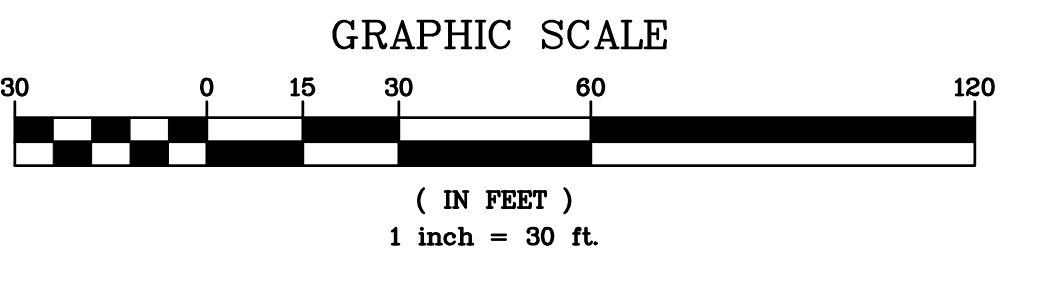

AS PER USA CONGRESS ARCHITECTURAL WORKS COPYRIGHT PROTECTION ACT OF 1990 ALL IDEAS AND DESIGNS INCLUDING DERIVATIVES THEREOF, ALL DRAWINGS AND SPECIFICATIONS CONSTITUTE THE ORIGINAL COPYRIGHT WORK BY FULLER AND D'ANGELO, P.C. (F&D). THE DRAWINGS AND SPECIFICATIONS AS INSTRUMENTS OF SERVICE BY F&D ARE CREATED BY F&D FOR THIS PROJECT ONLY AND REMAIN THE PROPERTY OF F&D. ANY REPRODUCTION WITHOUT THE PRIOR CONSENT OF F&D IS PROHIBITED.

HUDSON ENGINEERING & CONSULTING, P.C.
 45 N. WALL STREET, SUITE 201
 NEW YORK, NY 10022
 T 914-995-0308
 F 914-995-0308



FULLER D'ANGELO P.C.
 ARCHITECTS PLANNERS
 48 HULLWOOD ROAD
 ELIZABETH, NJ 07208
 TEL 914-998-4444 FAX 914-998-1919
 Copyright 2017 All Rights Reserved by FULLER & D'ANGELO, P.C.

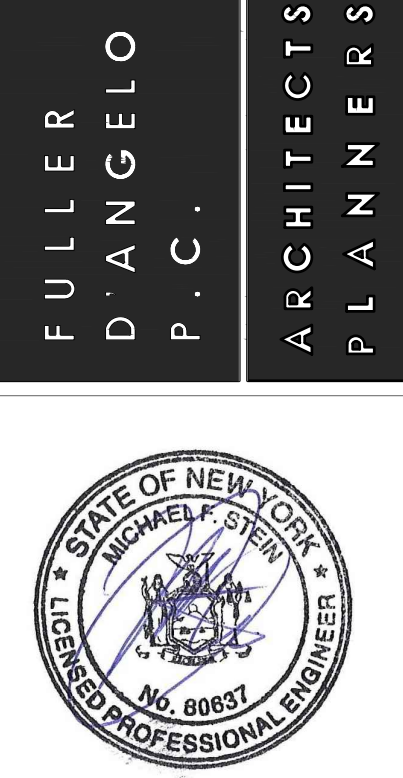

S.E.D. CONTROL NUMBER:
 HIGH SCHOOL
 06-19-04-03-0-004-032

PROJECT: PORT CHESTER-5VE JUNIOR/FREE SCHOOL DISTRICT PORT CHESTER HIGH SCHOOL ADDITIONS, ALTERATIONS AND RELATED WORK 1 TAMARACK RD., PORT CHESTER, NY 10573	DRAWING TITLE: SEDIMENT AND EROSION CONTROL
DATE: 01-21-2019	BID
DATE: 11-13-2017	S.E.D.
SHEET SIZE: 30"x42"	DRAWING NO.
SCALE: AS NOTED	C-3
DRAWN BY: HEC	FILE NO: 17295.03

PLOT DATE: January 16, 2019 - 2:45pm

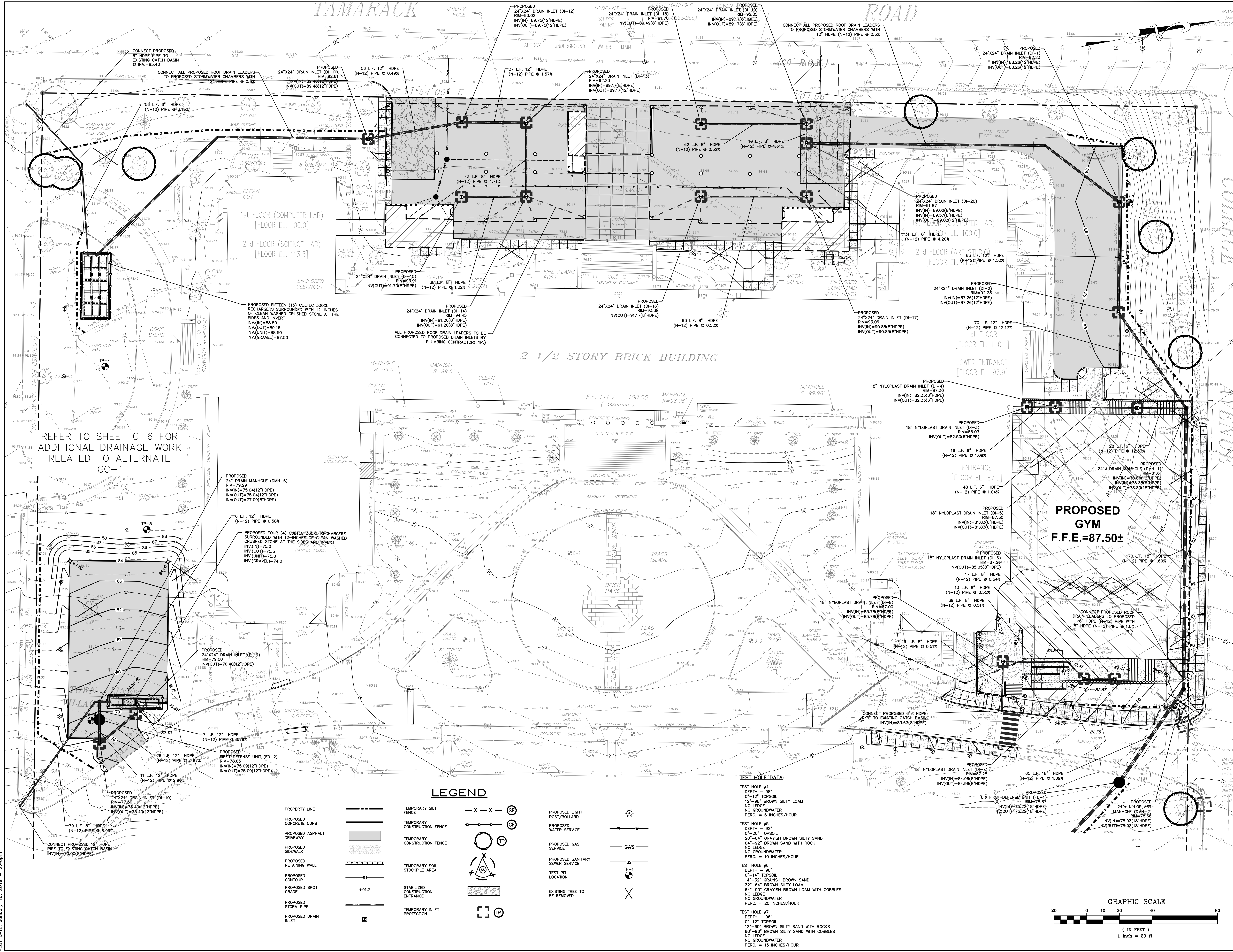

REFER TO SHEET C-6 FOR
ADDITIONAL DRAINAGE WORK
RELATED TO ALTERNATE
GC-1

LEGEND

- | | | | | | |
|---------------------------|---------|----------------------------------|------------|---------------------------------|-------|
| PROPERTY LINE | --- --- | TEMPORARY SILT FENCE | -X-X- (SF) | PROPOSED LIGHT POST BOLLARD | ⊙ |
| PROPOSED CONCRETE CURB | ▬ | TEMPORARY CONSTRUCTION FENCE | ⊕ | PROPOSED WATER SERVICE | —W— |
| PROPOSED ASPHALT DRIVEWAY | ▨ | TEMPORARY CONSTRUCTION FENCE | ⊗ | PROPOSED GAS SERVICE | —GAS— |
| PROPOSED SIDEWALK | ▧ | TEMPORARY SOIL STOCKPILE AREA | ⊙ | PROPOSED SANITARY SEWER SERVICE | —SS— |
| PROPOSED RETAINING WALL | ▩ | STABILIZED CONSTRUCTION ENTRANCE | ▨ | TEST PIT LOCATION | TP-1 |
| PROPOSED CONTOUR | —91— | TEMPORARY INLET PROTECTION | ⊞ | EXISTING TREE TO BE REMOVED | X |
| PROPOSED SPOT GRADE | +91.2 | | | | |
| PROPOSED STORM PIPE | — | | | | |
| PROPOSED DRAIN INLET | ⊞ | | | | |

TEST HOLE DATA:

- TEST HOLE #4**
DEPTH = 96"
0'-12" TOPSOIL
12'-96" BROWN SILTY LOAM
NO LEDGE
NO GROUNDWATER
PERC. = 6 INCHES/HOUR
- TEST HOLE #5**
DEPTH = 92"
0'-12" TOPSOIL
20'-64" GRAYISH BROWN SILTY SAND
64'-92" BROWN SAND WITH ROCK
NO LEDGE
NO GROUNDWATER
PERC. = 10 INCHES/HOUR
- TEST HOLE #6**
DEPTH = 90"
0'-14" TOPSOIL
14'-32" GRAYISH BROWN SAND
32'-64" BROWN SILTY LOAM
64'-90" GRAYISH BROWN LOAM WITH COBBLES
NO LEDGE
NO GROUNDWATER
PERC. = 15 INCHES/HOUR

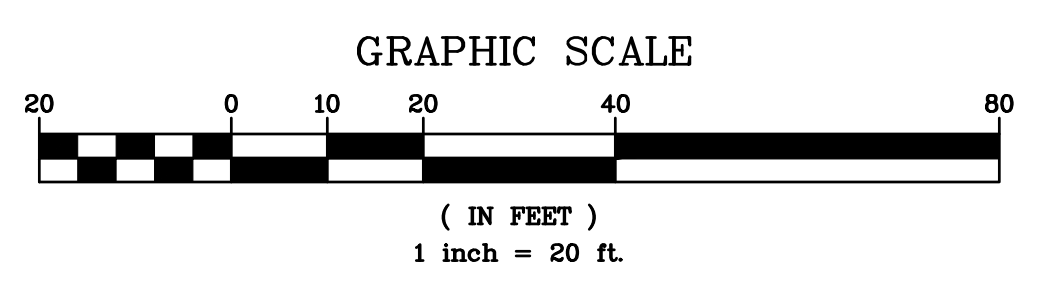

AS PER USA CONGRESS ARCHITECTURAL WORKS COPYRIGHT PROTECTION ACT OF 1990 ALL IDEAS AND DESIGNS INCLUDING DERIVATIVES THEREOF, ALL DRAWINGS AND SPECIFICATIONS CONSTITUTE THE ORIGINAL COPYRIGHT WORK BY FULLER AND DANIELO, P.C. THE DRAWINGS AND SPECIFICATIONS AS INSTRUMENTS OF SERVICE BY F&D ARE CREATED BY F&D FOR THIS PROJECT ONLY AND REMAIN THE PROPERTY OF FULLER AND DANIELO, P.C. ANY REPRODUCTION WITHOUT THE PRIOR CONSENT OF F&D IS PROHIBITED.

HUDSON ENGINEERING CONSULTANTS, P.C.
440 Montross Street, Suite 201
Alexandria, VA 22304
TEL: 703-998-9388
F: 703-998-9386



FULLER DANIELO P.C.
ARCHITECTS PLANNERS
48 INGLEWOOD ROAD, LIBERTYVILLE, NY 13119
TEL: 518-899-4444
FAX: 518-899-1919
Copyright © 2017 All Rights Reserved by FULLER & DANIELO, P.C.



S.E.D. CONTROL NUMBER:
HIGH SCHOOL:
66-19-04-03-5-004-032

PROJECT: PORT CHESTER UNION FREE SCHOOL DISTRICT
PORT CHESTER HIGH SCHOOL
PORT CHESTER, NEW YORK
1 TAMMACK RD., PORT CHESTER, NY 10573
DRAWING TITLE: STORMWATER MANAGEMENT PLAN

01-21-2019	BID
11-13-2017	S.E.D.
DATE	ISSUED TO
SHEET SIZE 30"x42"	SCALE AS NOTED
DRAWN BY HEC	FILE NO. 17295.03

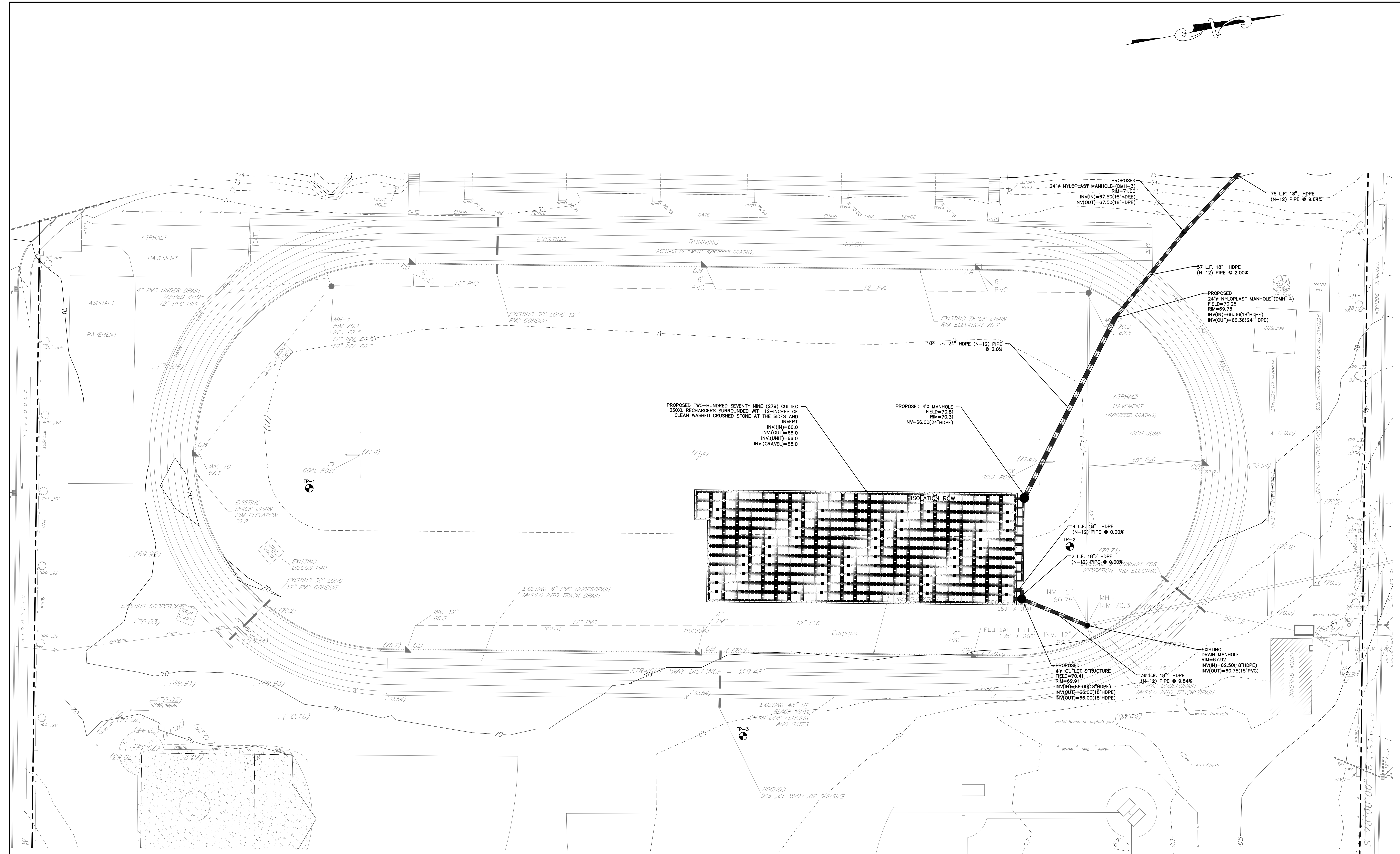

LEGEND

PROPERTY LINE	---	TEMPORARY SILT FENCE	- X - X -	SF
PROPOSED CONCRETE CURB	=====	TEMPORARY CONSTRUCTION FENCE	— — — — — —	CF
PROPOSED ASPHALT DRIVEWAY	▨	TEMPORARY CONSTRUCTION FENCE	○	TP
PROPOSED RETAINING WALL	▧	TEMPORARY SOIL STOCKPILE AREA	⊕	TP
PROPOSED SPOT GRADE	+91.2	STABILIZED CONSTRUCTION ENTRANCE	▩	
PROPOSED DRAIN INLET	⊠	TEST PIT LOCATION	⊗	TP-1
TEMPORARY INLET PROTECTION	⊠			

TEST HOLE DATA:

TEST HOLE #1	DEPTH = 30"
	0"-12" TOPSOIL
	12"-72" BROWN SANDY LOAM WITH ROCK
	NO LEUDGE
	NO GROUNDWATER
	PERC. = 4.5 INCHES/HOUR
TEST HOLE #2	DEPTH = 84"
	0"-8" TOPSOIL
	8"-84" BROWN SANDY LOAM
	NO LEUDGE
	NO GROUNDWATER
	PERC. = 18 INCHES/HOUR
TEST HOLE #3	PERC. = 7.2 INCHES/HOUR

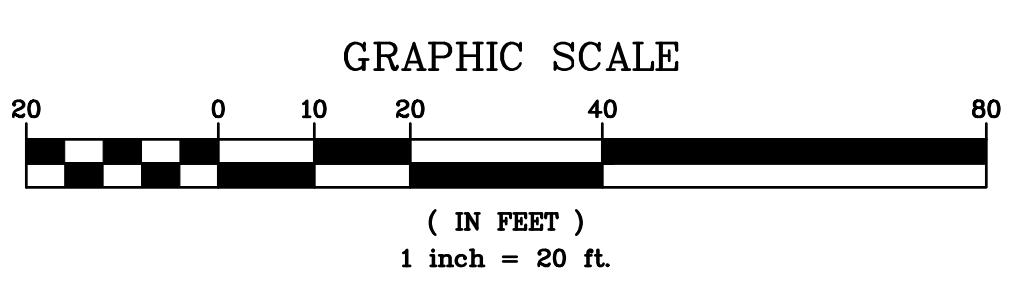

PLOT DATE: January 16, 2019 - 2:46pm

ANY ALTERATIONS OR REVISIONS OF THESE PLANS, UNLESS DONE BY OR UNDER THE DIRECTION OF THE NYS LICENSED AND REGISTERED ENGINEER THAT PREPARED THEM, IS A VIOLATION OF THE NYS EDUCATION LAW.

FILE: Z:\Projects\Private\Port Chester Schools\High School\Drawings\Port Chester High School - Design.dwg

AS PER USA CONGRESS ARCHITECTURAL WORKS COPYRIGHT PROTECTION ACT OF 1990 ALL IDEAS AND DESIGNS INCLUDING DERIVATIVES THEREOF, ALL DRAWINGS AND SPECIFICATIONS CONSTITUTE THE ORIGINAL COPYRIGHT WORK BY FULLER AND D'ANGELO, P.C. (FAD). THE DRAWINGS AND SPECIFICATIONS AS INSTRUMENTS OF SERVICE BY FAD ARE CREATED BY FAD FOR THIS PROJECT ONLY AND REMAIN THE PRODUCT AND PROPERTY OF FAD. ANY REPRODUCTION WITHOUT THE PRIOR CONSENT OF FAD IS PROHIBITED.

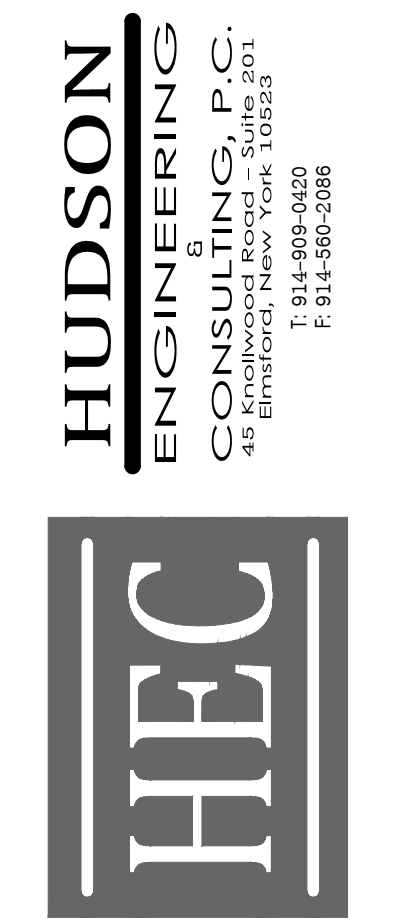

48 INGLEWOOD ROAD
ELIZABETH, NJ 07208
TEL 973-686-4444 FAX 973-686-1919
Copyright 2017 All Rights Reserved by FULLER & D'ANGELO, P.C.

FULLER
D'ANGELO
P.C.
ARCHITECTS
PLANNERS



S.E.D. CONTROL NUMBER
HIGH SCHOOL
66-19-04-03-5-004-032

PROJECT NO. 11-13-2017	BID
DATE 01-21-2019	S.E.D.
ISSUED TO	
SHEET SIZE 30"x42"	DRAWING NO. C-5
SCALE AS NOTED	
DRAWN BY HEC	FILE NO. 17295.03

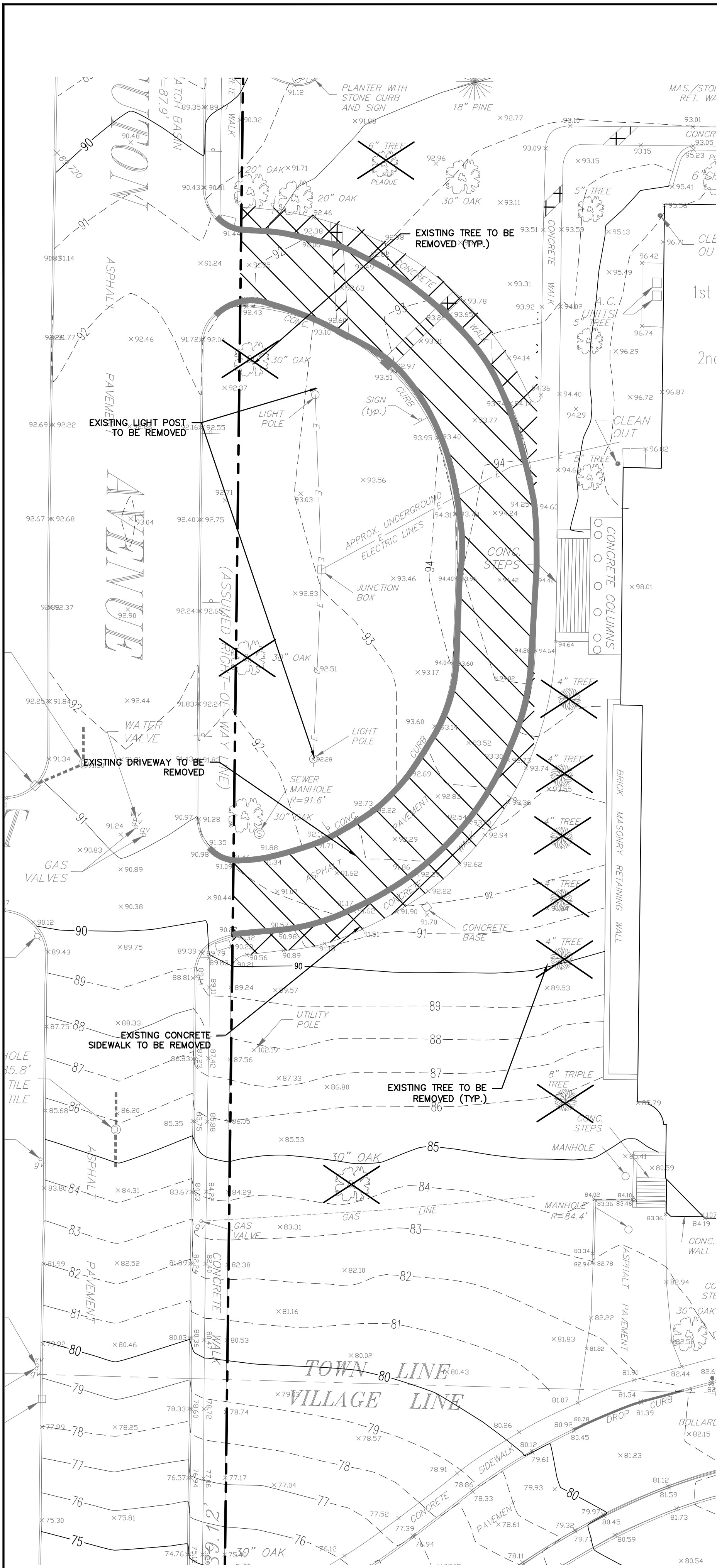

ALTERNATE GC-1: DEMOLITION

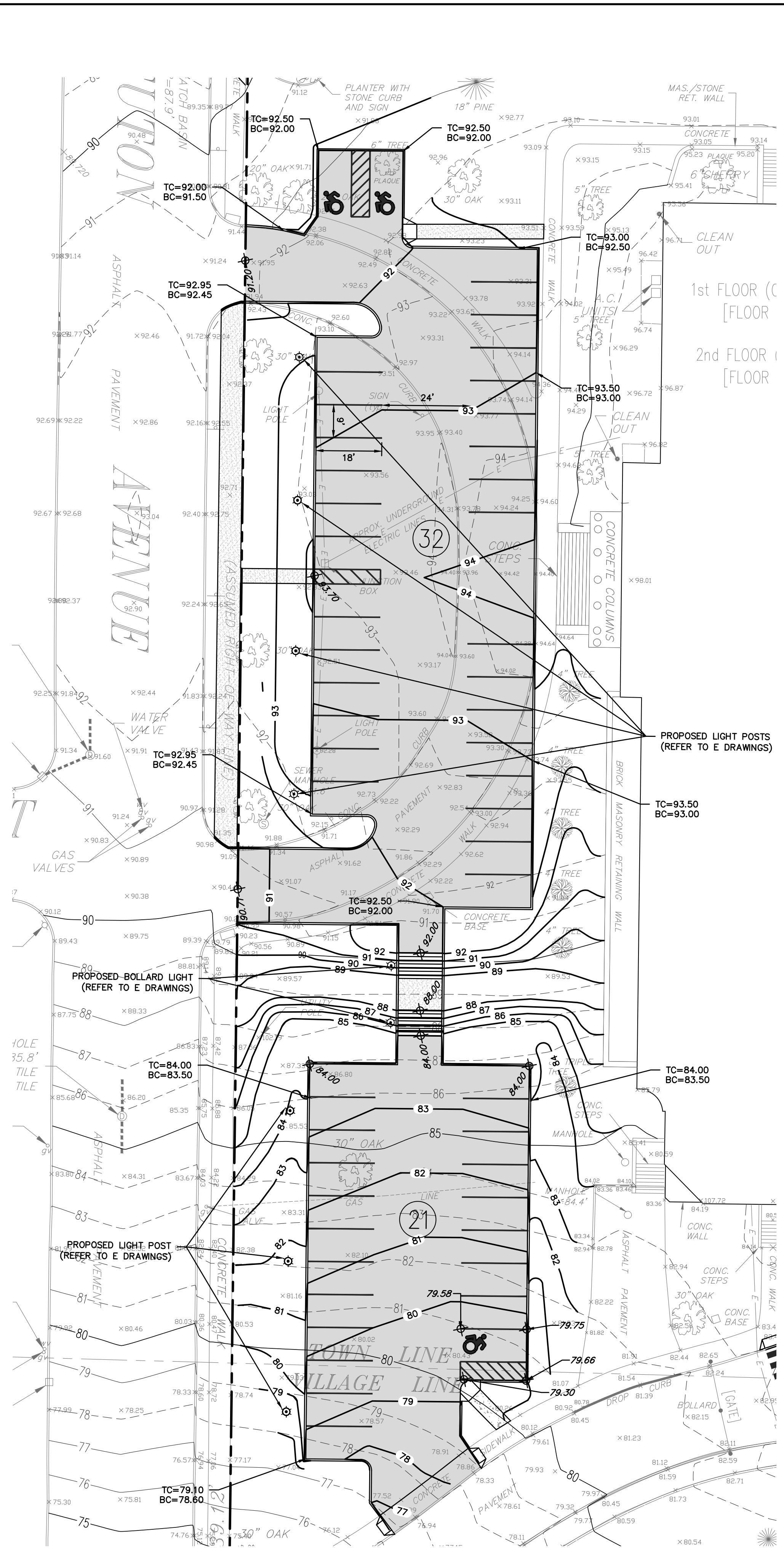

ALTERNATE GC-1: SITE PLAN

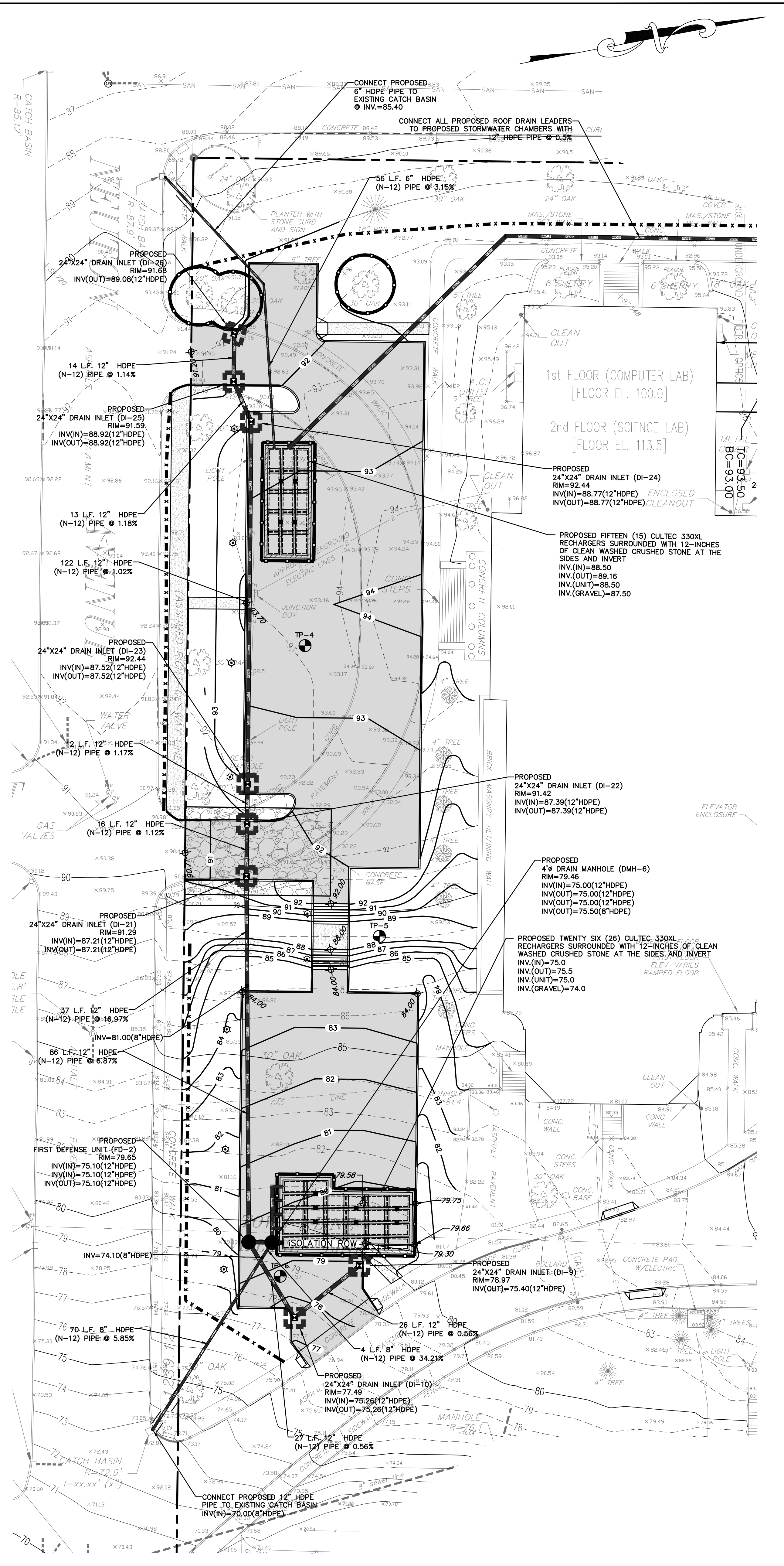

ALTERNATE GC-1: STORMWATER

LEGEND

PROPERTY LINE	---	TEMPORARY CONSTRUCTION FENCE	⊕
PROPOSED CONCRETE CURB	▬	TEMPORARY SOIL STOCKPILE AREA	⊙
PROPOSED ASPHALT DRIVEWAY	▬	STABILIZED CONSTRUCTION ENTRANCE	⊞
PROPOSED SIDEWALK	▬	TEMPORARY INLET PROTECTION	⊞
PROPOSED RETAINING WALL	▬	TEST PIT LOCATION	⊞
PROPOSED CONTOUR	91	EXISTING TREE TO BE REMOVED	✕
PROPOSED SPOT GRADE	+91.2	EXISTING DRIVEWAY TO BE REMOVED	▨
PROPOSED STORM PIPE	▬	EXISTING SIDEWALK TO BE REMOVED	▨
PROPOSED DRAIN INLET	⊞	EXISTING CURB TO BE REMOVED	▨
PROPOSED LIGHT POST/BOLLARD	⊞		
HANDICAPPED PARKING SPACE	⊞		
TEMPORARY SILT FENCE	-X-X-		
TEMPORARY CONSTRUCTION FENCE	⊞		

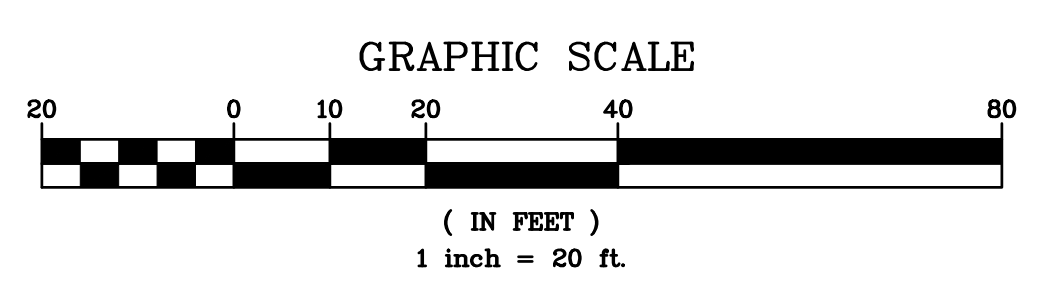

AS PER USA CONGRESS ARCHITECTURAL WORKS COPYRIGHT PROTECTION ACT OF 1990 ALL IDEAS AND DESIGNS INCLUDING DERIVATIVES THEREOF, ALL DRAWINGS AND SPECIFICATIONS CONSTITUTE THE ORIGINAL COPYRIGHT WORK BY FULLER AND DANKELO, P.C. (FAD). THE DRAWINGS AND SPECIFICATIONS AS INSTRUMENTS OF SERVICE BY FAD ARE CREATED BY FAD FOR THIS PROJECT ONLY AND REMAIN THE PROPERTY OF FAD. ANY REPRODUCTION WITHOUT THE PRIOR CONSENT OF FAD IS PROHIBITED.

HUDSON ENGINEERING CONSULTING, P.C.
44 Montross Street, Suite 203
Norfolk, VA 23510
P: 814-996-0308
F: 814-996-0308

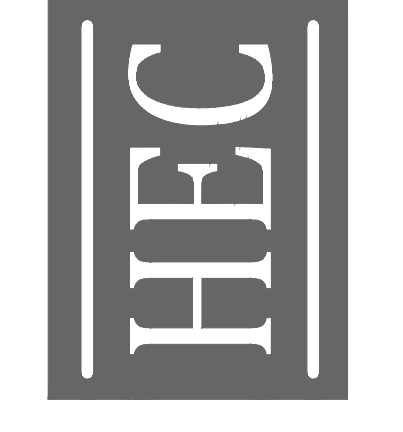

FULLER DANKELO P.C.
ARCHITECTS PLANNERS
44 HOLLWOOD ROAD
ELLSWORTH NEW YORK 12838
TEL: 518-899-4444 FAX: 518-899-1919
WWW.FULLERDANKELO.COM
Copyright 2017 All Rights Reserved by FULLER & DANKELO, P.C.

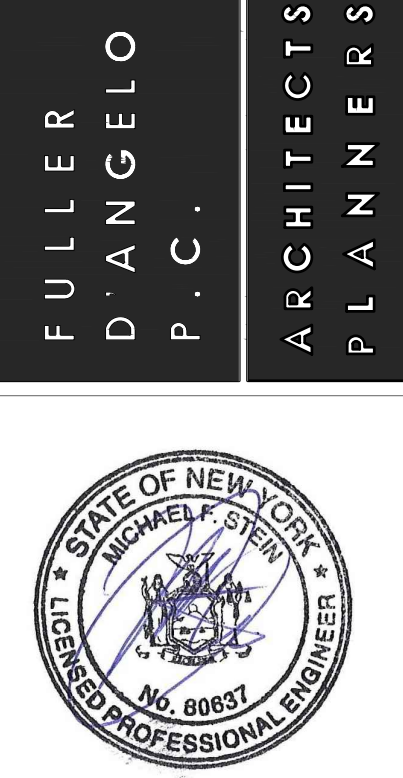

S.E.D. CONTROL NUMBER:
HIGH SCHOOL:
66-19-04-03-5-004-032

PROJECT TITLE: PORT CHESTER-SOUTH UNION FREE SCHOOL DISTRICT PORT CHESTER HIGH SCHOOL ADDITION, ALTERATIONS AND RELATED WORK 1 TAMMACK RD., PORT CHESTER, NY 12873	DATE: 01-21-2019	ISSUED TO: DRAWING NO.:
DRAWING TITLE: ALTERNATE GC-1	DATE: 07-31-2018	ISSUED TO: DRAWING NO.:
	DATE: 11-13-2017	ISSUED TO: DRAWING NO.:
	DATE: 01-21-2019	ISSUED TO: DRAWING NO.:
SHEET SIZE: 30"x42"	SCALE: AS NOTED	SCALE: AS NOTED
SCALE: AS NOTED	SCALE: AS NOTED	SCALE: AS NOTED
DRAWN BY: HEC	FILE NO.:	FILE NO.:
	17295.03	17295.03

PLOT DATE: January 16, 2019 - 2:46pm

ALTERNATE GC-3: DEMOLITION

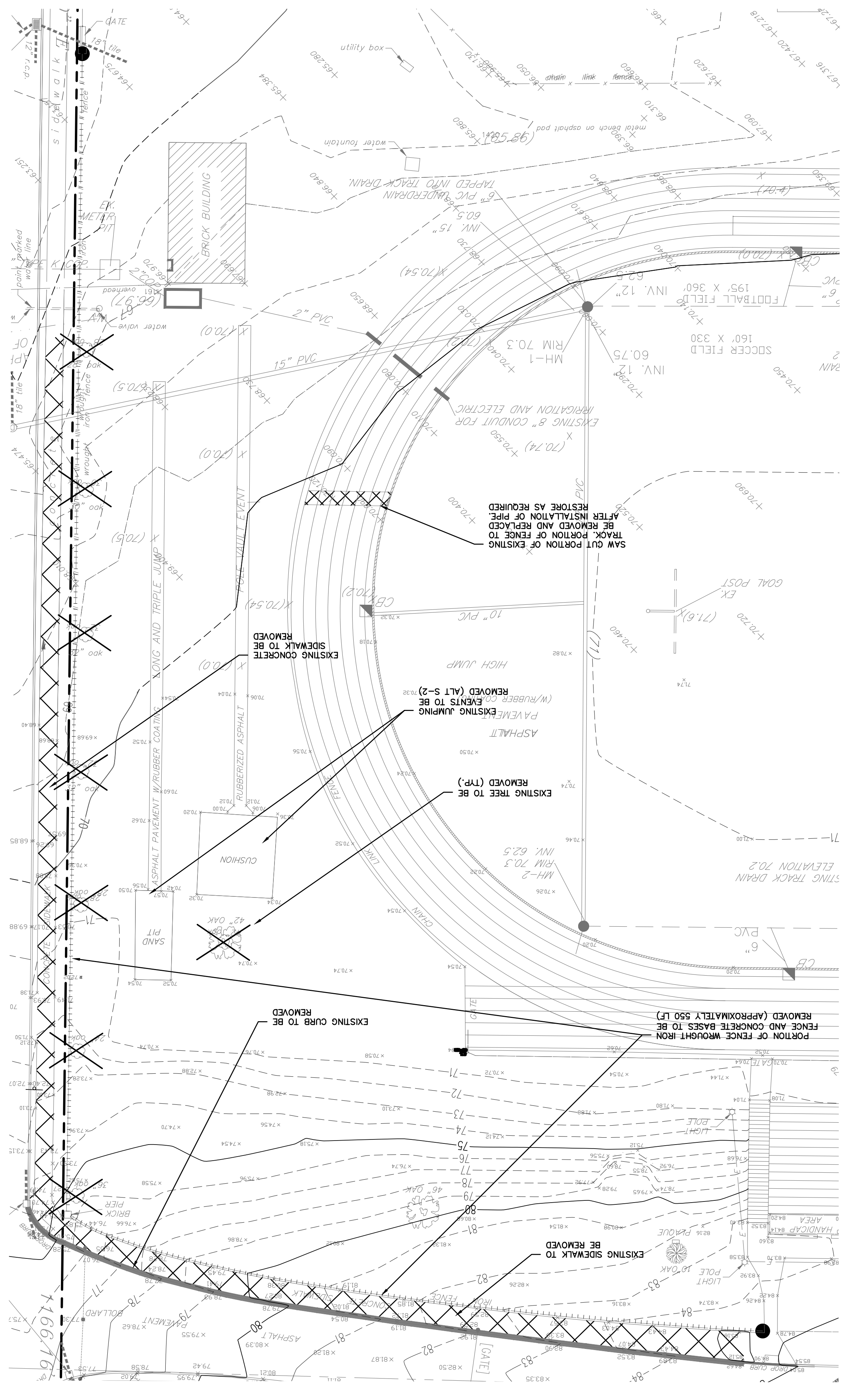

LEGEND

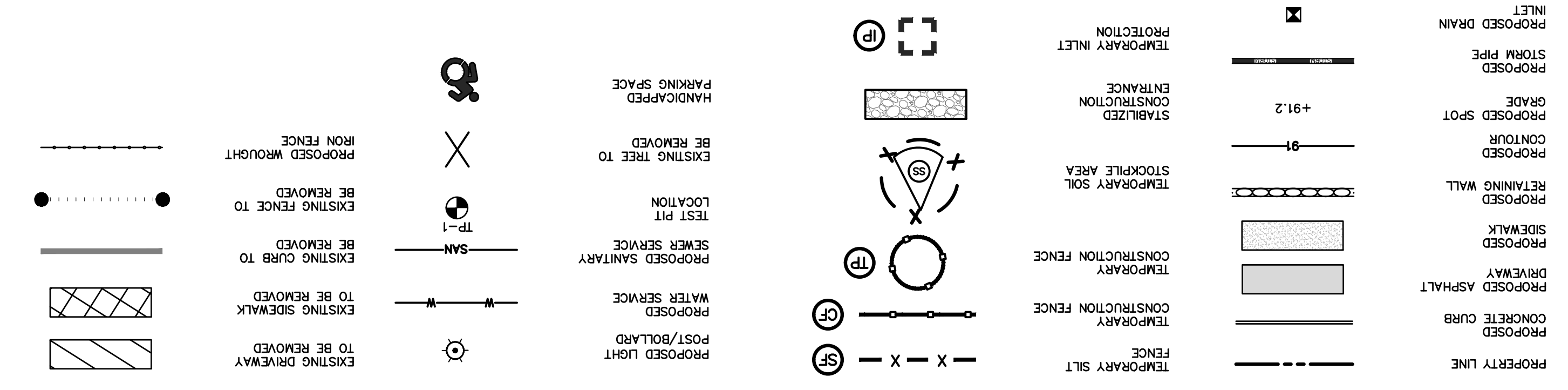

ALTERNATE GC-3: SITE & STORMWATER PLAN

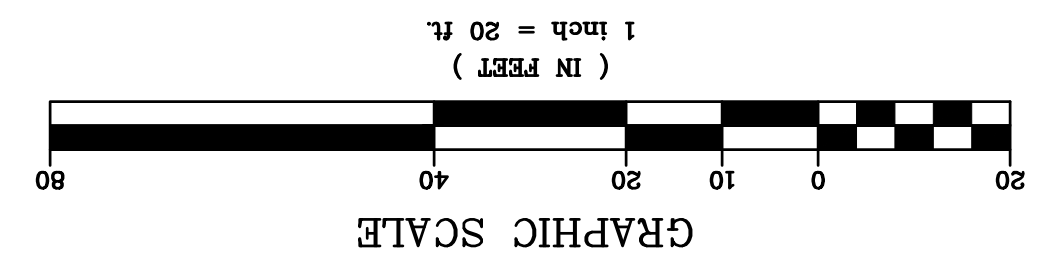
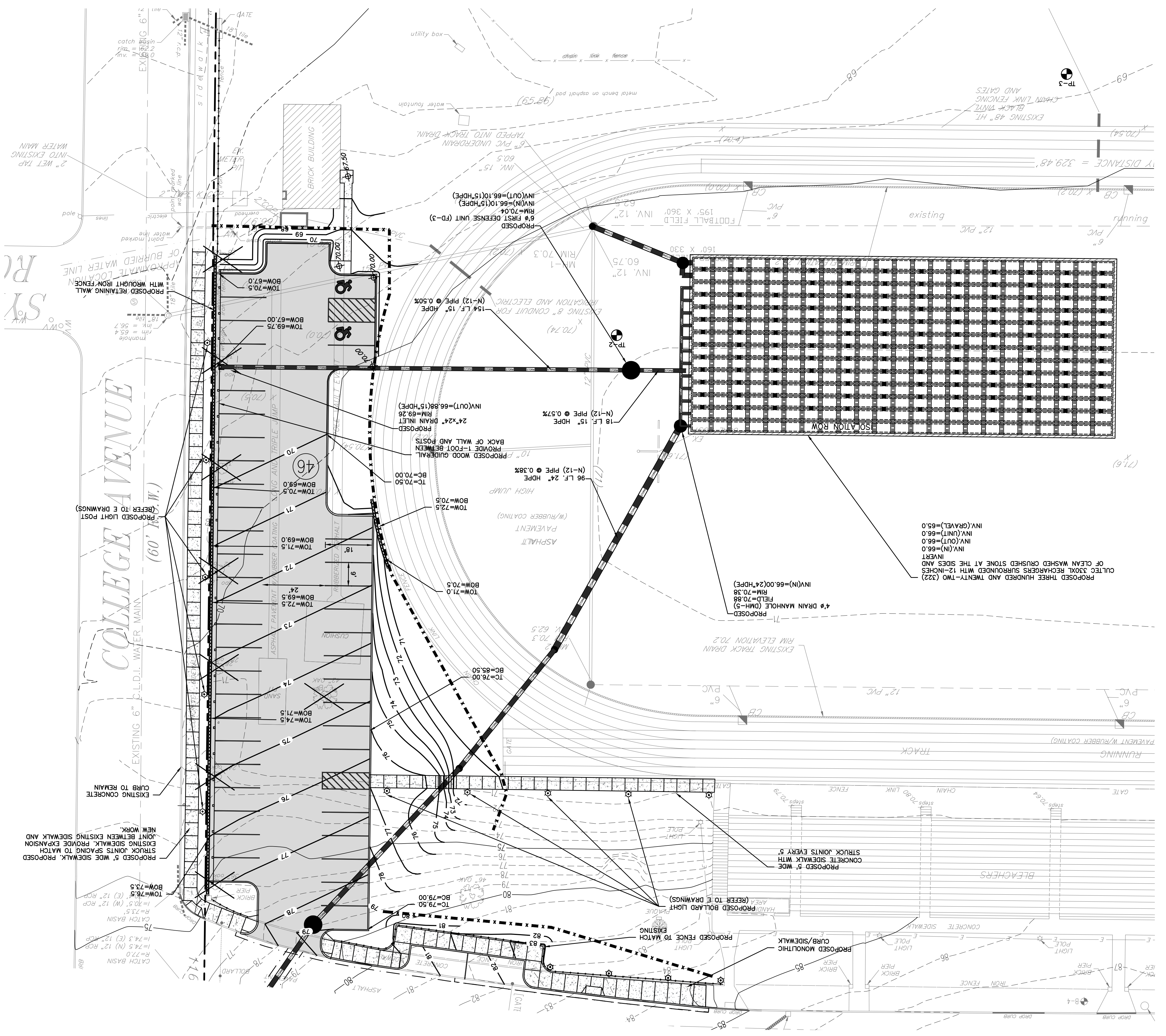

PROJECT TITLE: PORT CHESTER HIGH SCHOOL DISTRICT 175 PARKWAY BR, PORT CHESTER, NY 10573	DATE: 11-13-2017	SCALE: 30"x42"	FILE NO: 17295.03
PROJECT NO: 175 PARKWAY BR, PORT CHESTER, NY 10573	DATE: 07-31-2018	DATE: 11-13-2017	SCALE: 30"x42"
PROJECT NO: 175 PARKWAY BR, PORT CHESTER, NY 10573	DATE: 07-31-2018	DATE: 11-13-2017	SCALE: 30"x42"
PROJECT NO: 175 PARKWAY BR, PORT CHESTER, NY 10573	DATE: 07-31-2018	DATE: 11-13-2017	SCALE: 30"x42"

PROJECT NO: 175 PARKWAY BR, PORT CHESTER, NY 10573	DATE: 07-31-2018	DATE: 11-13-2017	SCALE: 30"x42"
PROJECT NO: 175 PARKWAY BR, PORT CHESTER, NY 10573	DATE: 07-31-2018	DATE: 11-13-2017	SCALE: 30"x42"
PROJECT NO: 175 PARKWAY BR, PORT CHESTER, NY 10573	DATE: 07-31-2018	DATE: 11-13-2017	SCALE: 30"x42"
PROJECT NO: 175 PARKWAY BR, PORT CHESTER, NY 10573	DATE: 07-31-2018	DATE: 11-13-2017	SCALE: 30"x42"



FULLER
D'ANGELO
P.C.
ARCHITECTS
PLANNERS

48 HIGHLAND ROAD ELIZABETH NEW YORK 07208
TEL: 914.486.4444 FAX: 914.486.1717
WWW.FULLERDANGELO.COM

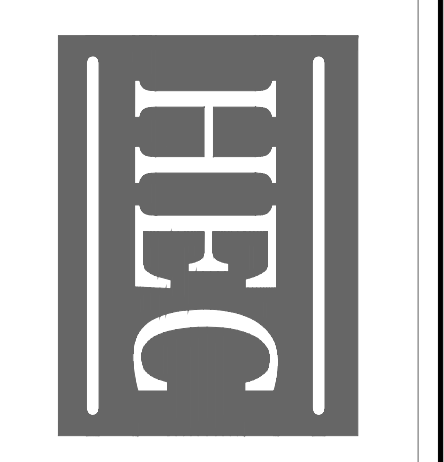

HUDSON
ENGINEERING
CONSULTING P.C.
48 HIGHLAND ROAD ELIZABETH NEW YORK 07208
TEL: 914.486.4444 FAX: 914.486.1717
WWW.FULLERDANGELO.COM

AS PER USA CONGRESS ARCHITECTURAL WORKS COPYRIGHT PROTECTION ACT OF 1990 ALL IDEAS AND DESIGNS INCLUDING DRAWINGS THEREOF, ALL DRAWINGS AND SPECIFICATIONS CONSTITUTE THE ORIGINAL COPYRIGHT WORK BY FULLER AND D'ANGELO, P.C. (FAD). THE DRAWINGS AND SPECIFICATIONS AS INSTRUMENTS OF SERVICE BY FAD ARE CREATED BY FAD FOR THIS PROJECT ONLY AND REMAIN THE PRODUCT AND PROPERTY OF FAD. ANY REPRODUCTION WITHOUT THE PRIOR CONSENT OF FAD IS PROHIBITED.

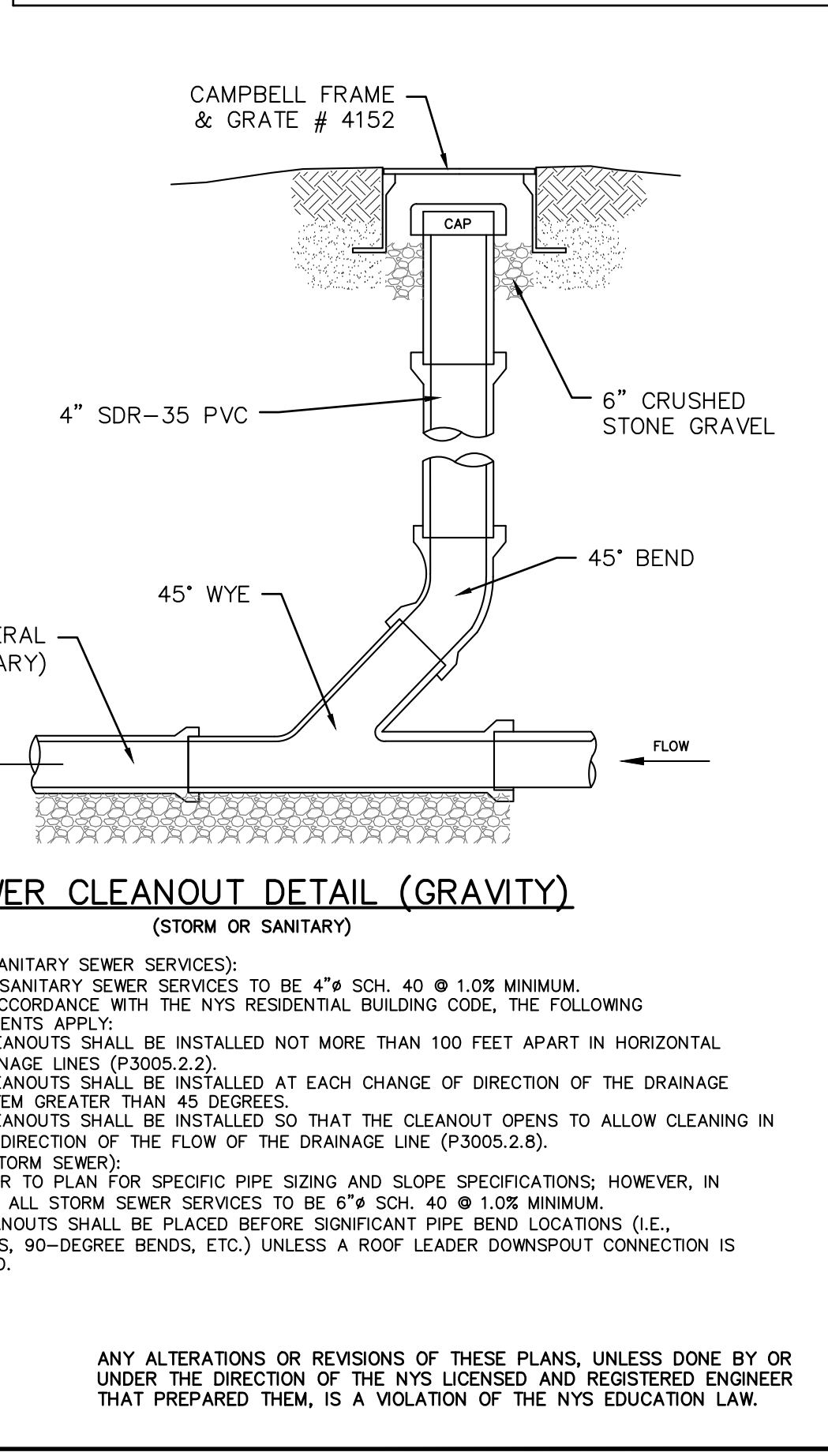
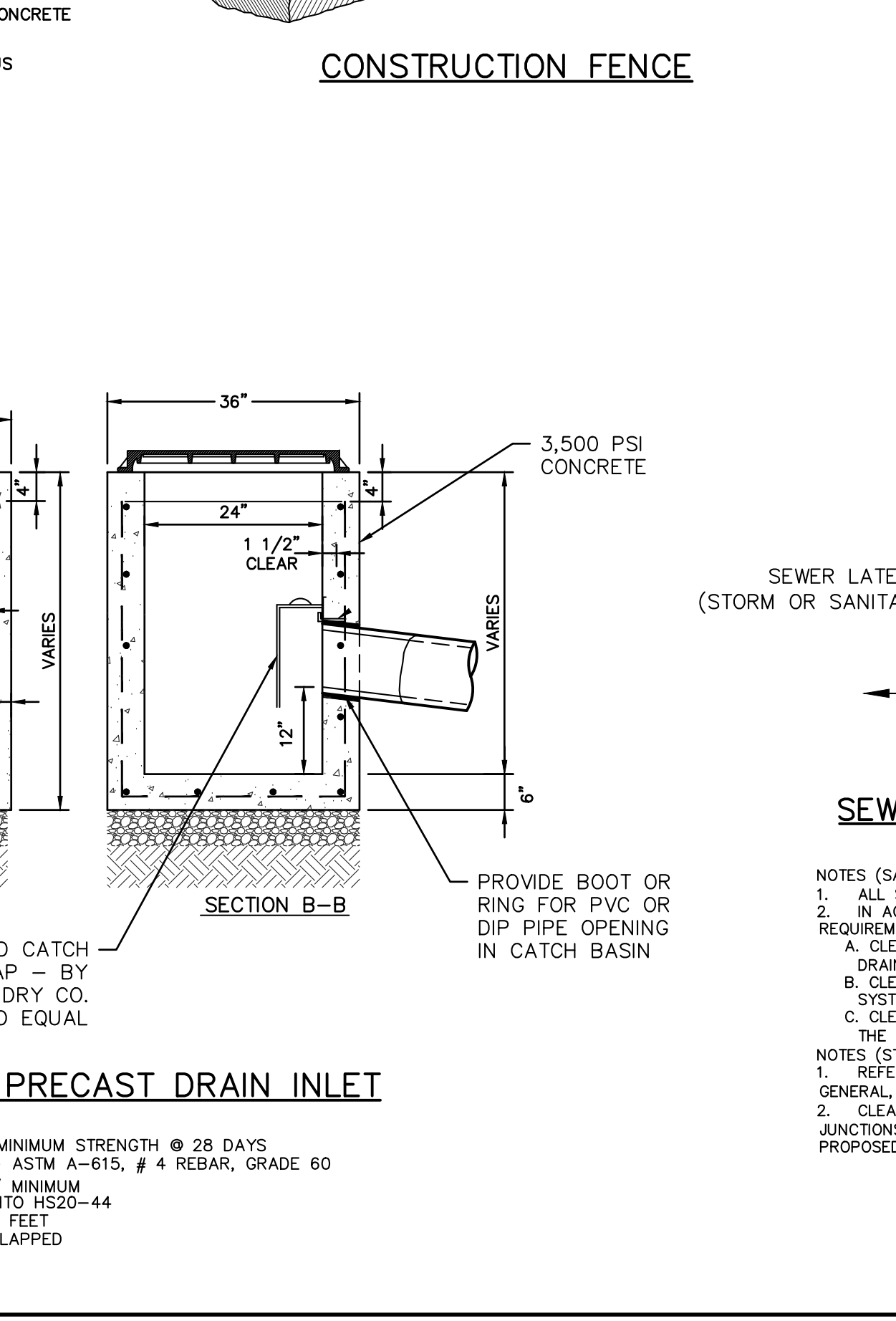
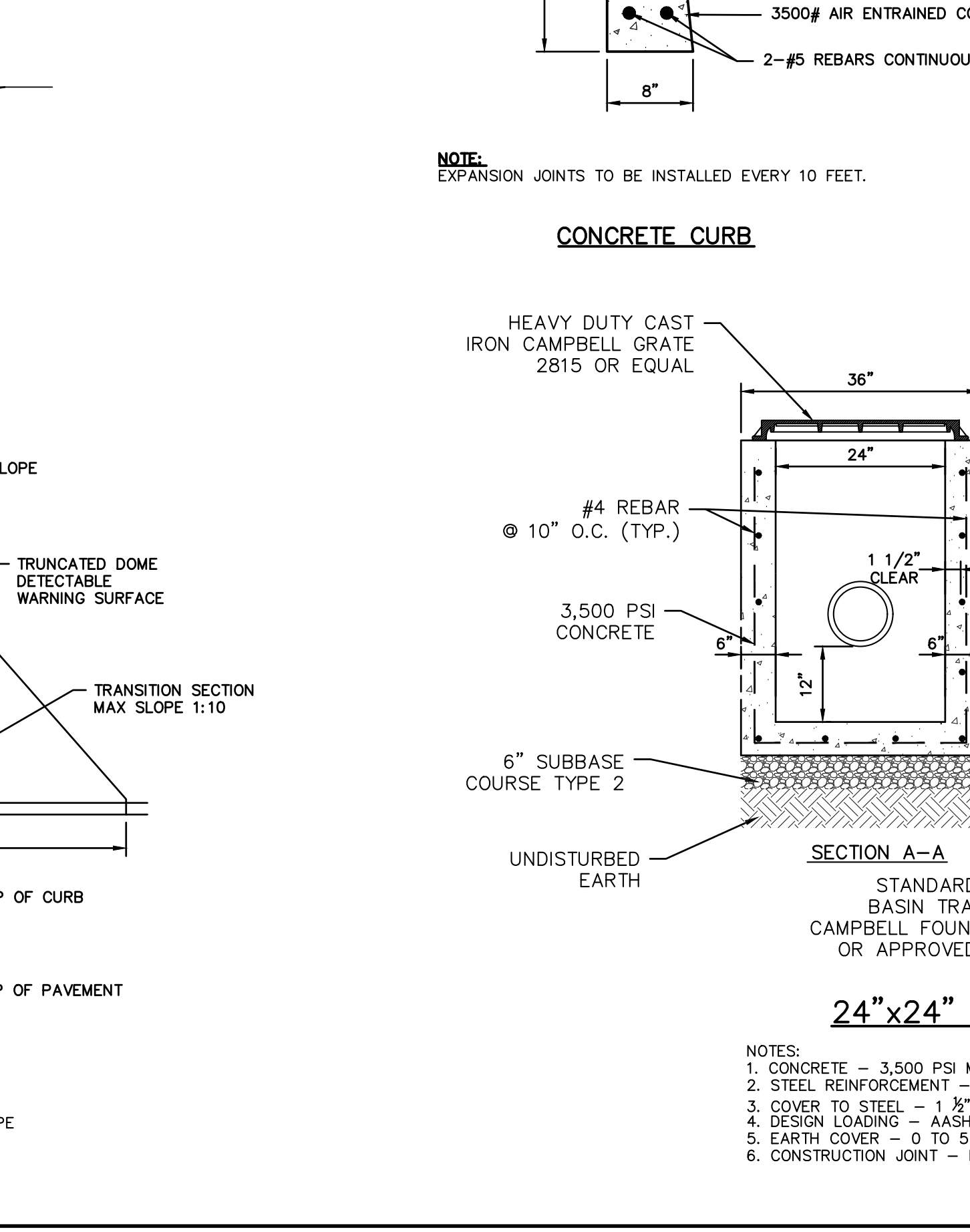
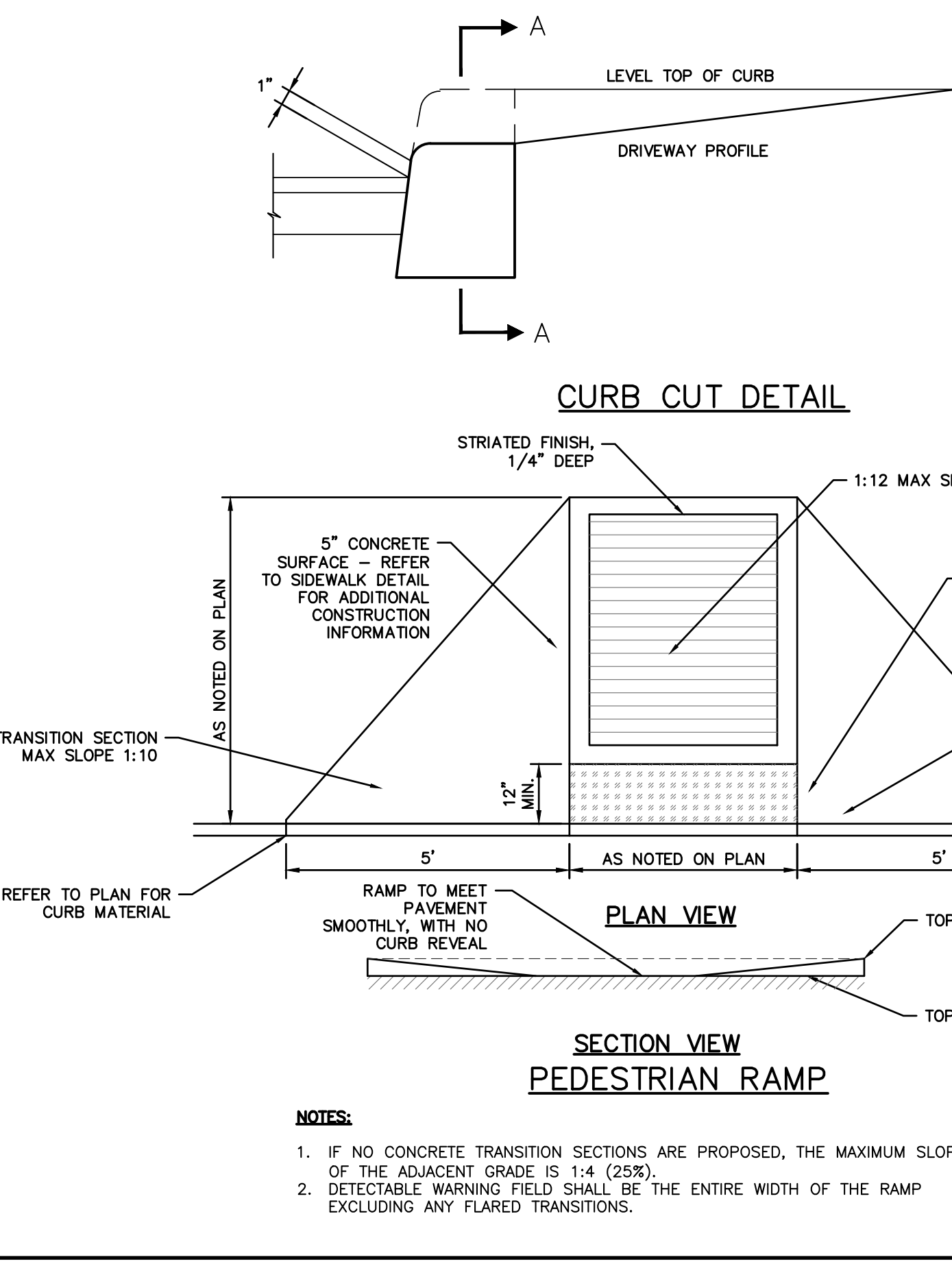
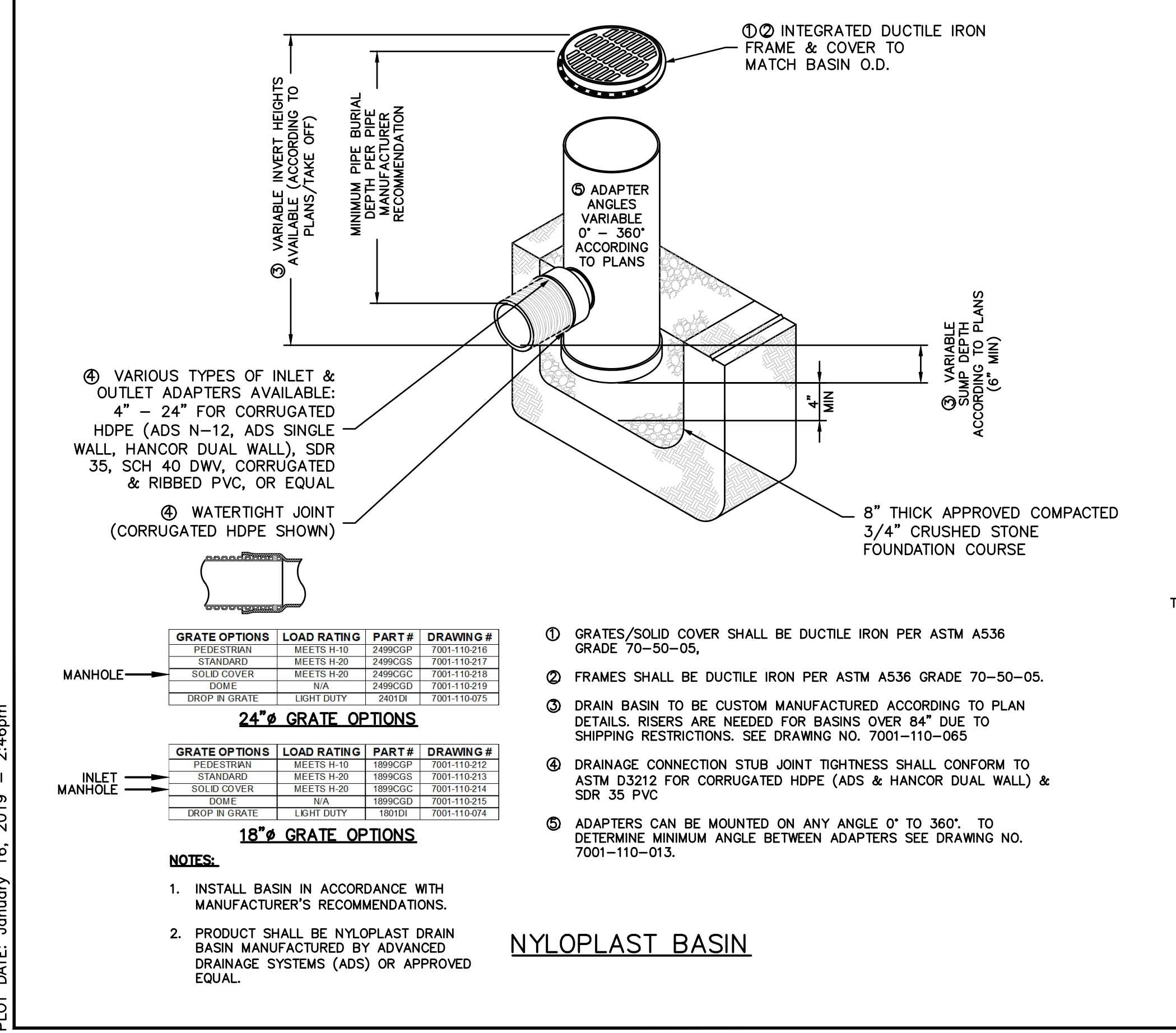
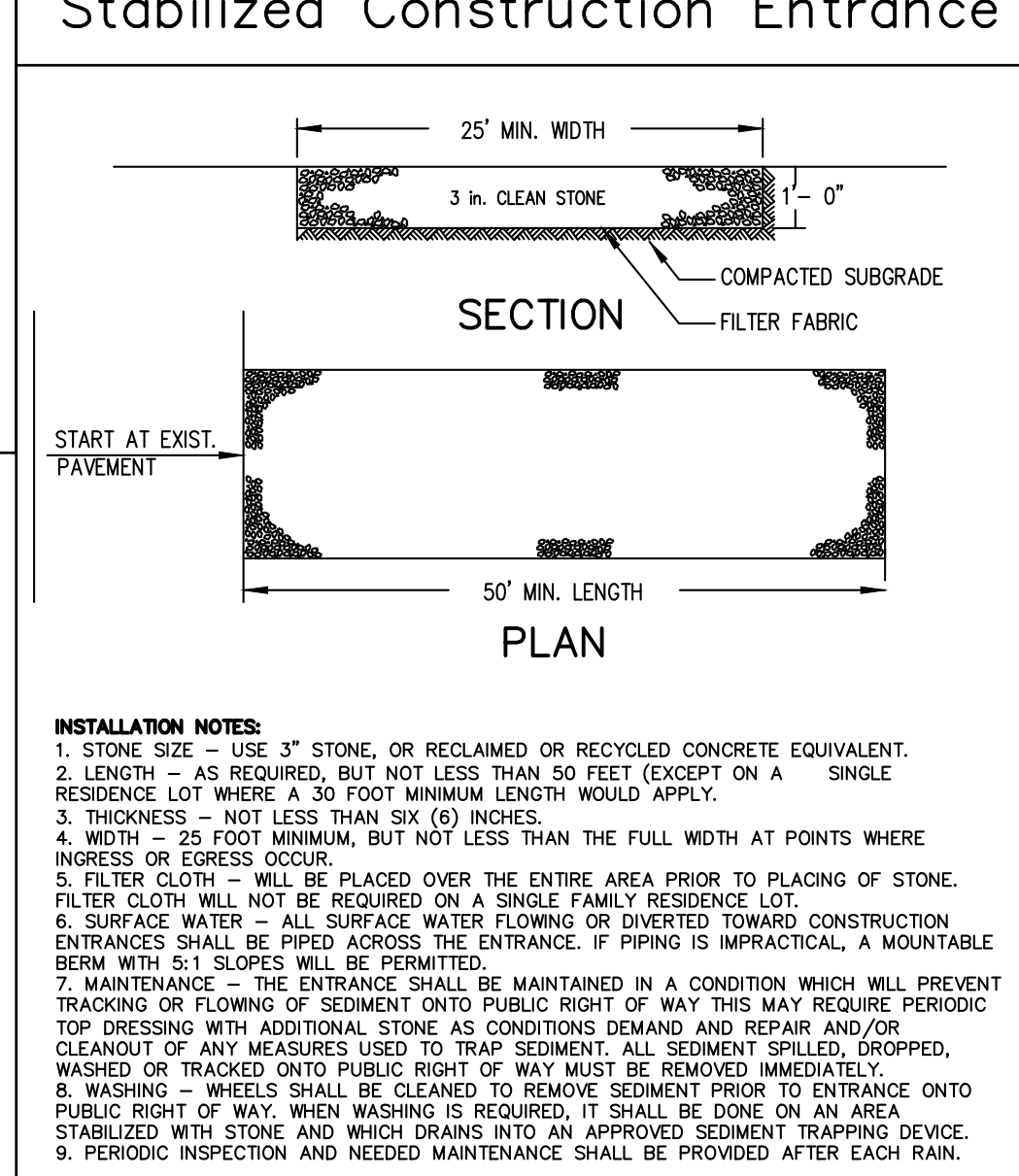
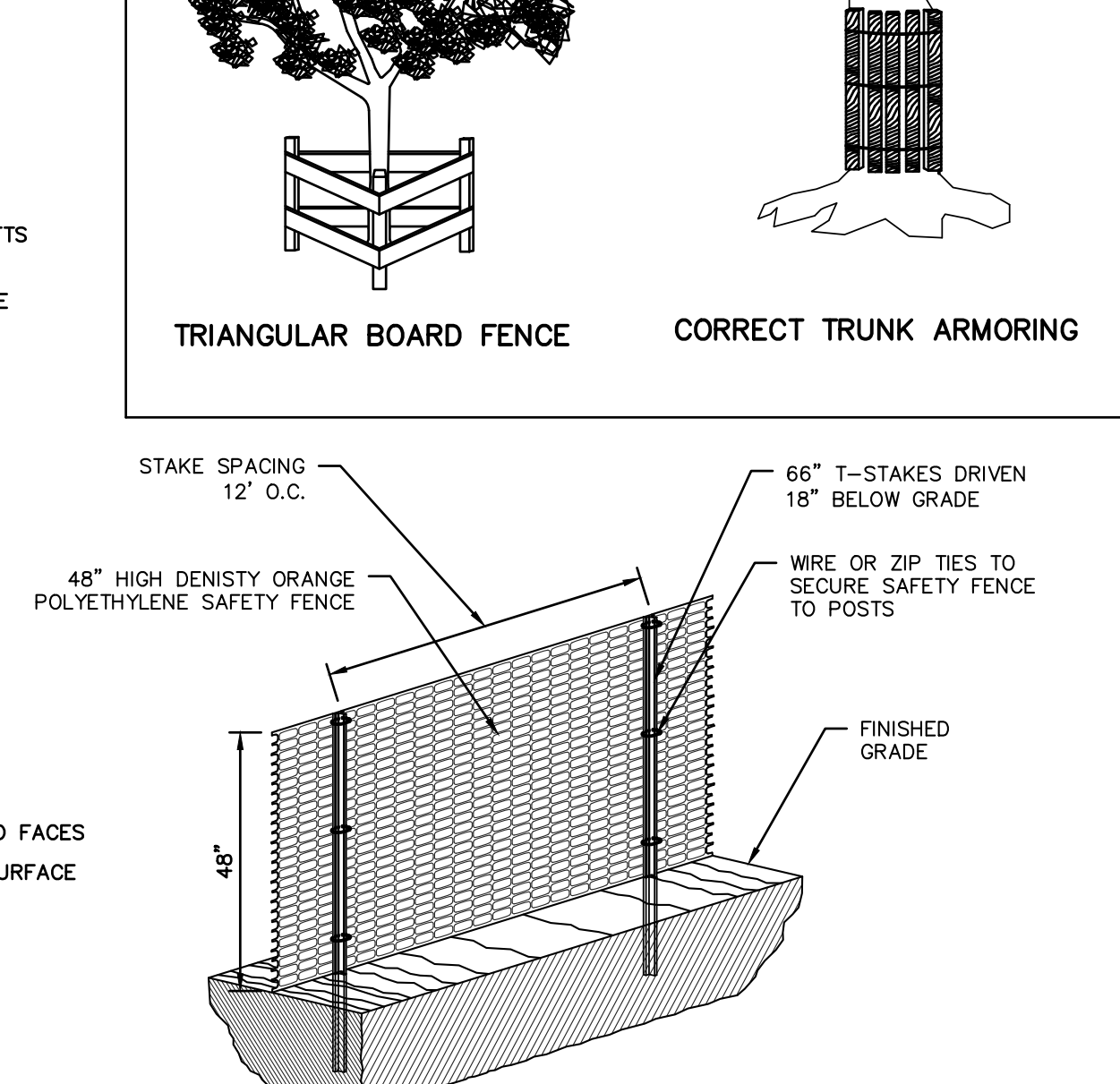
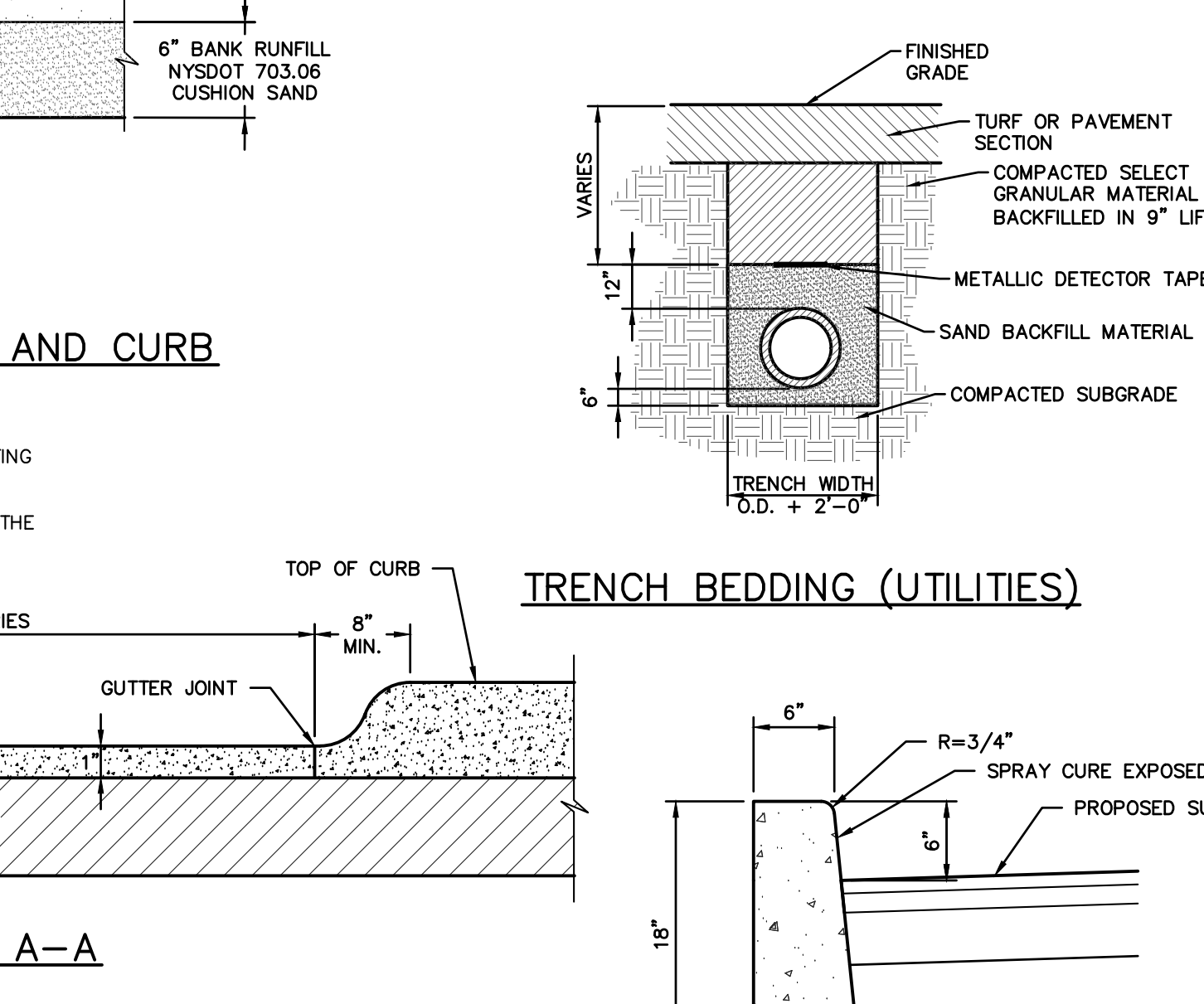
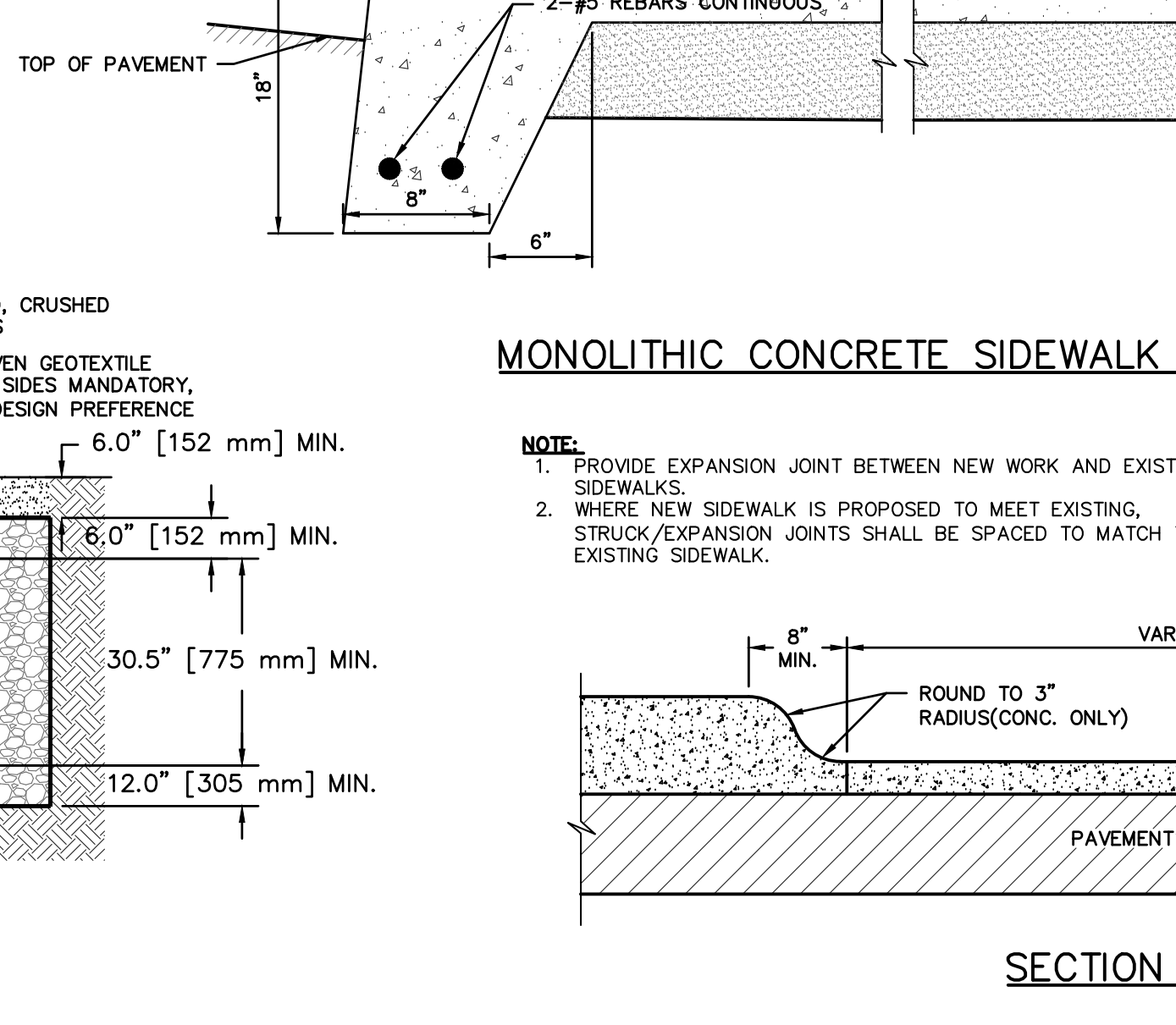
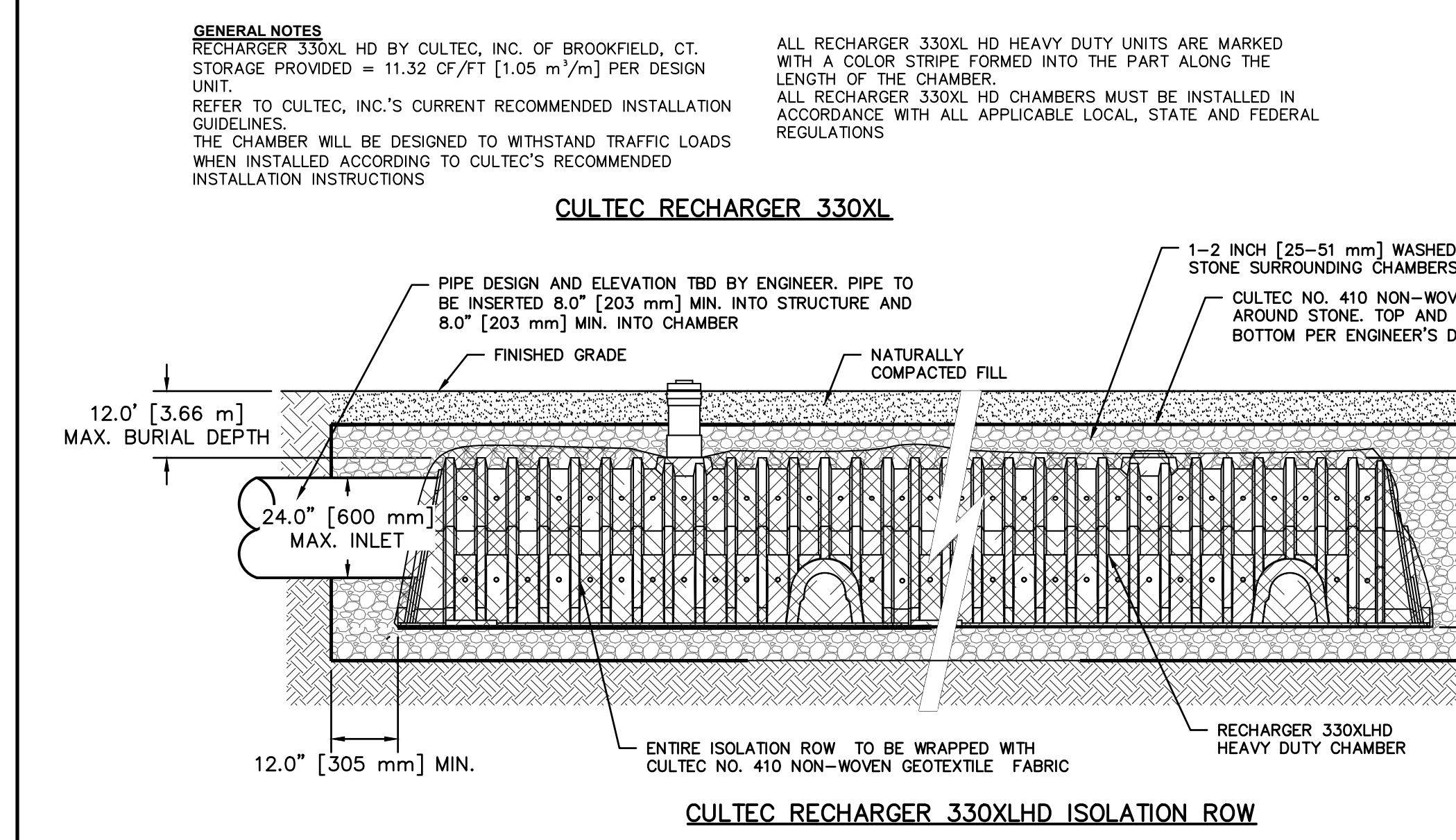
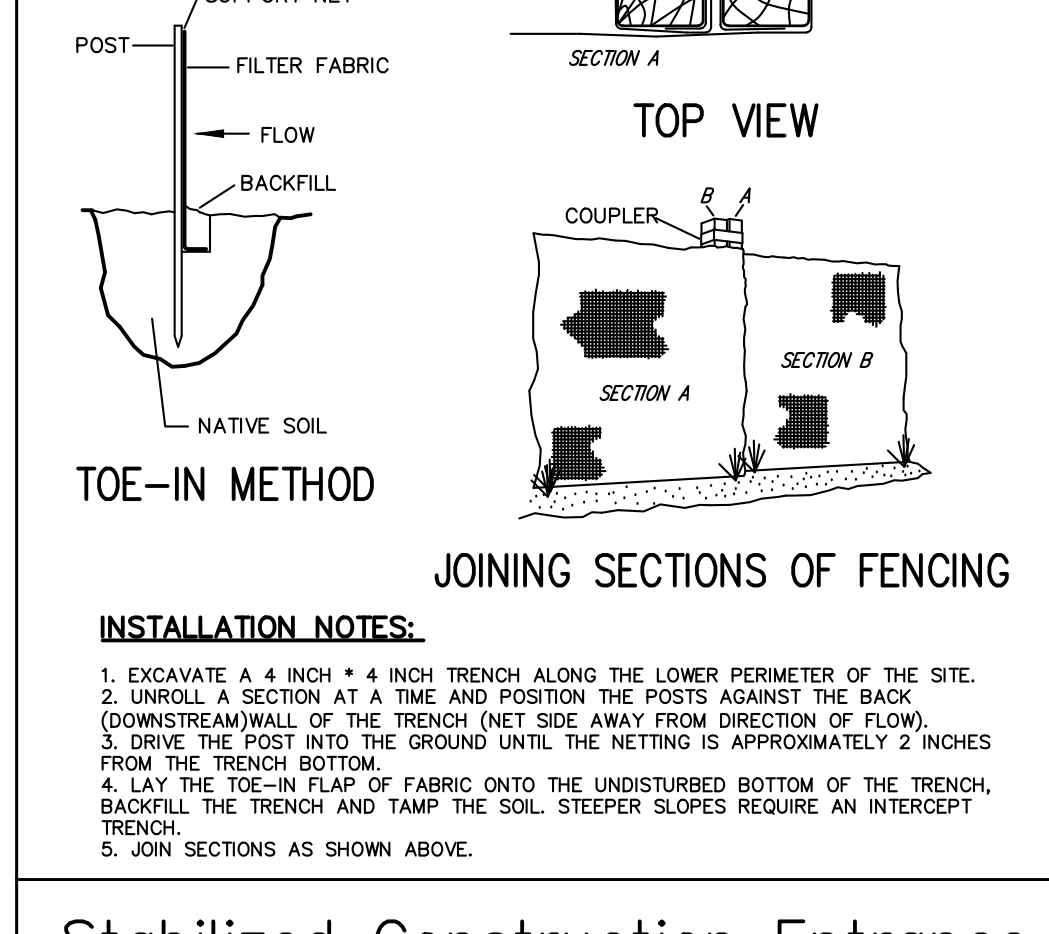
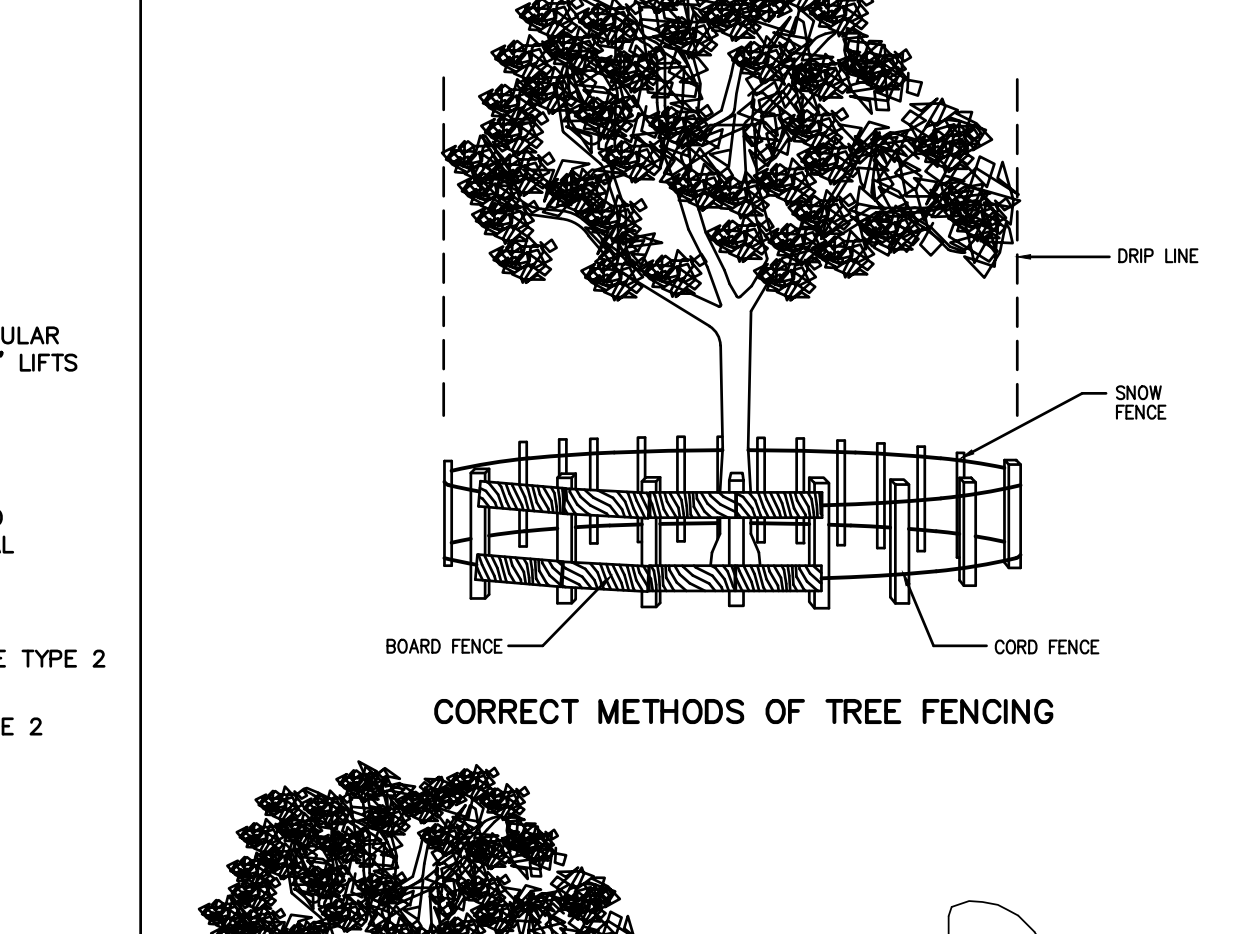
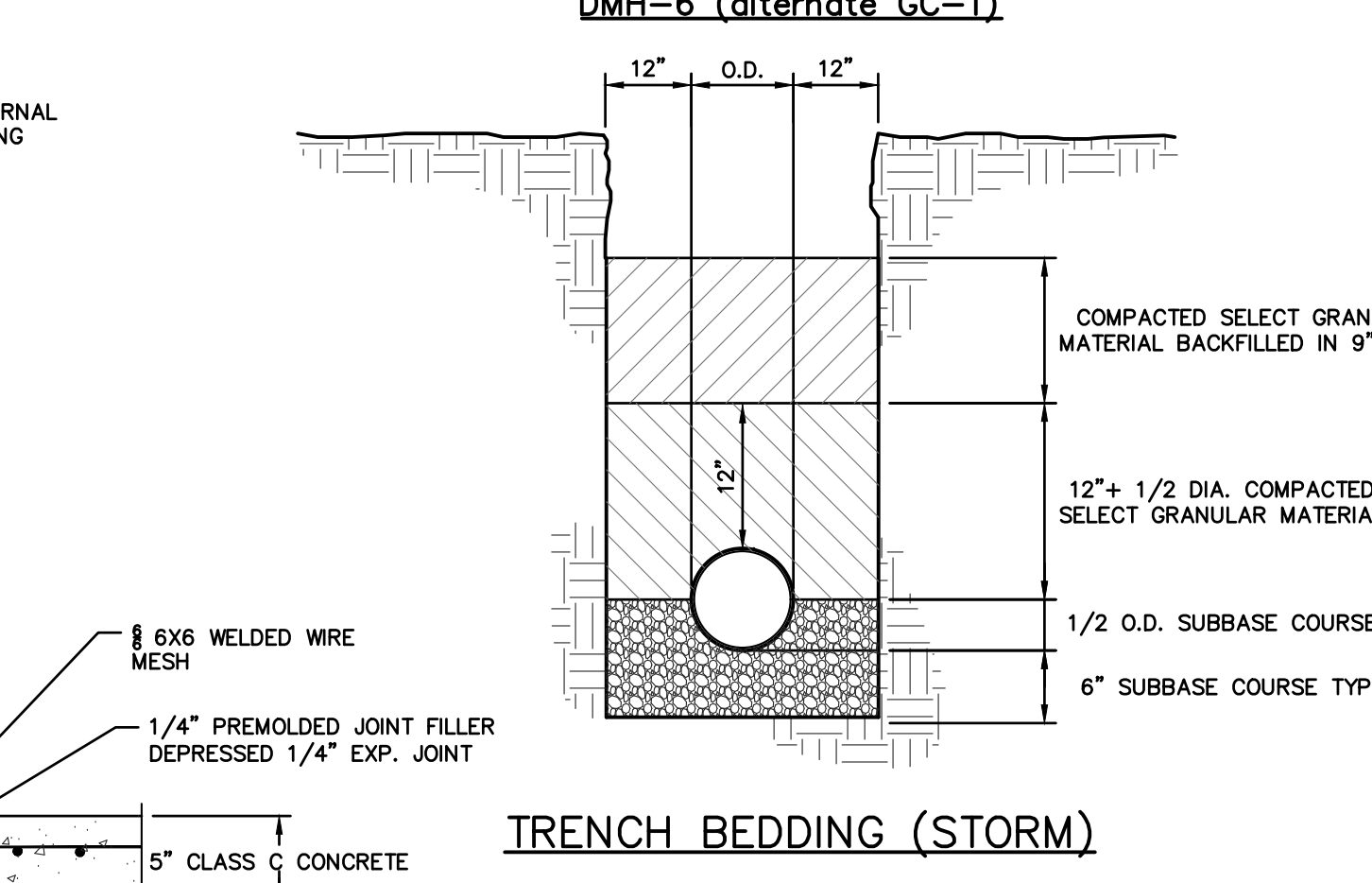
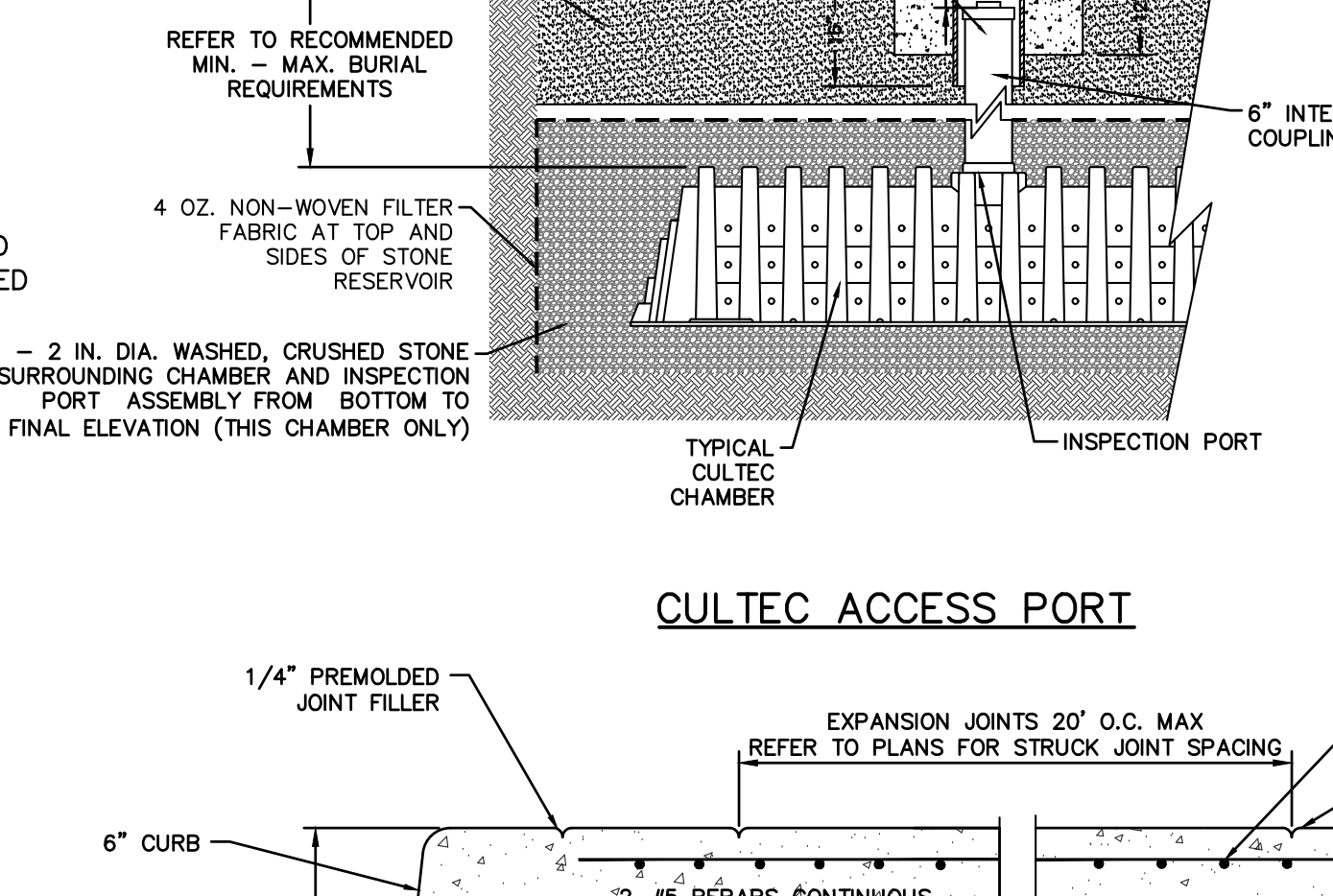
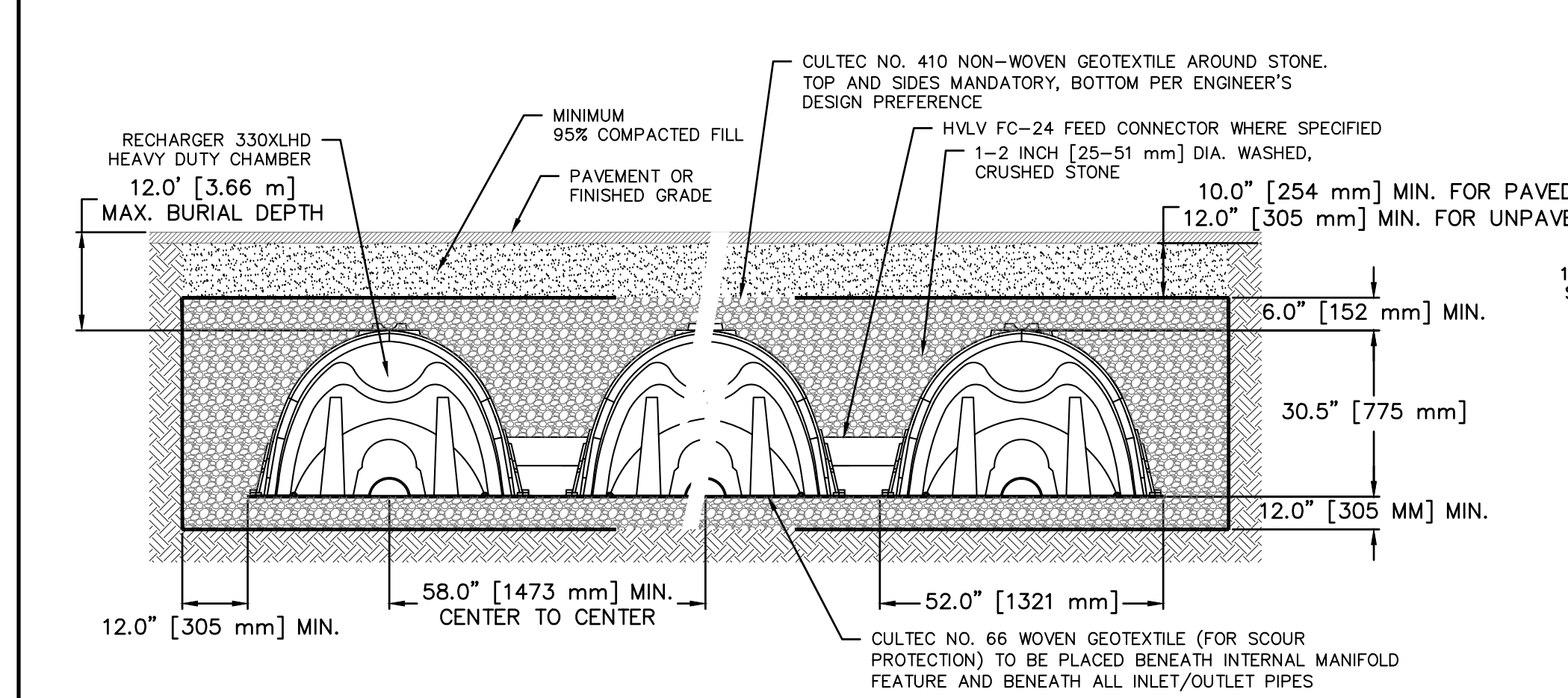
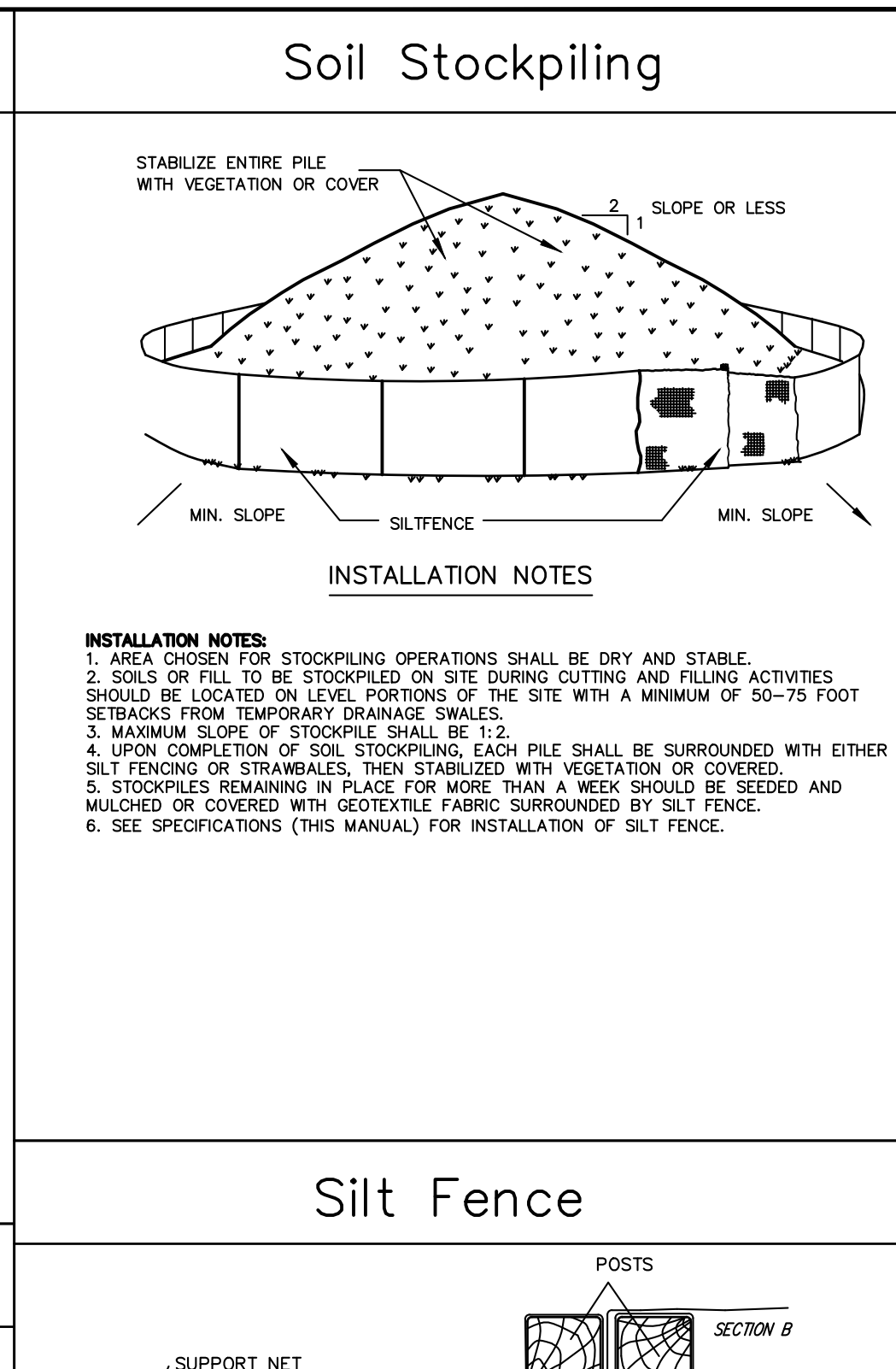
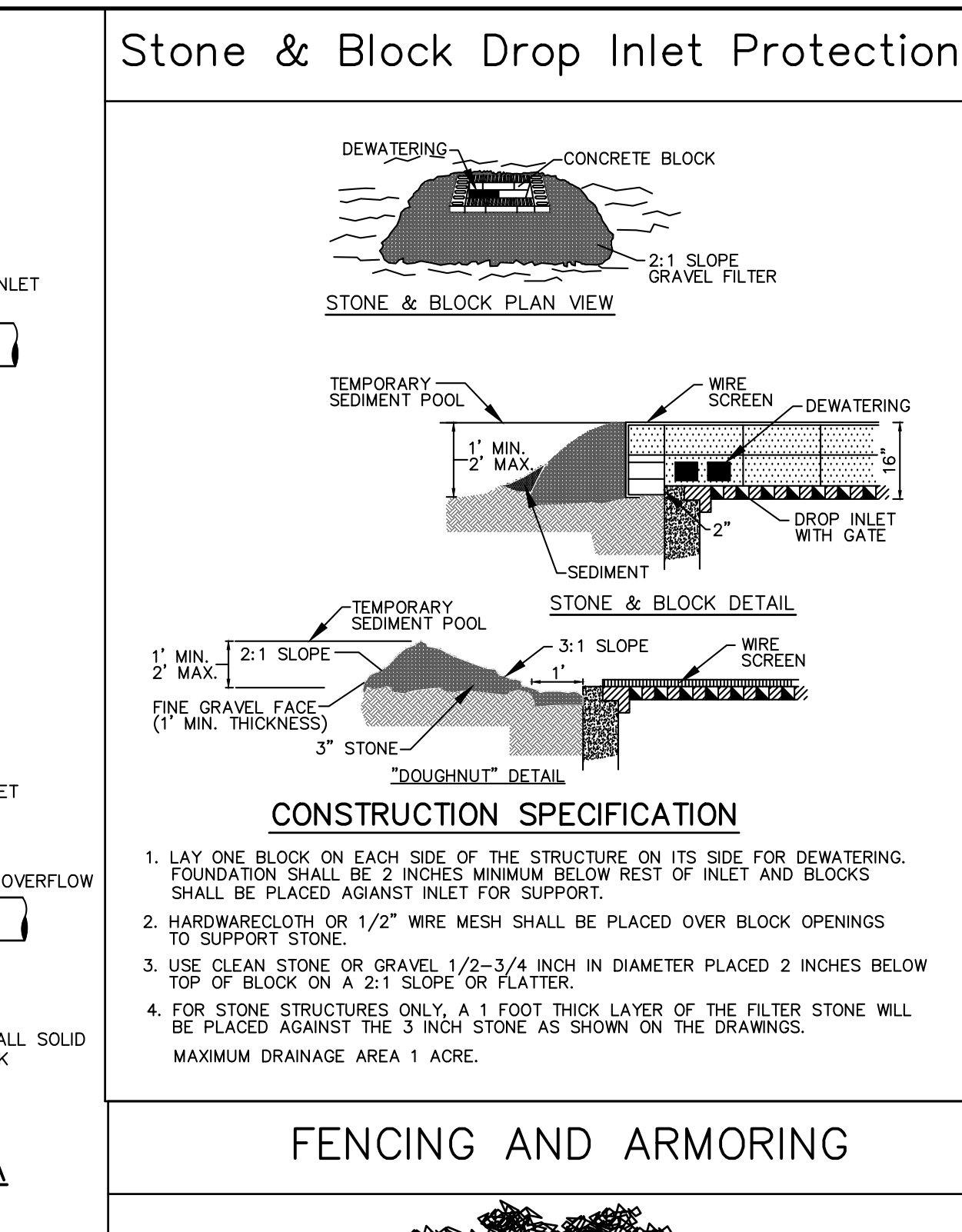
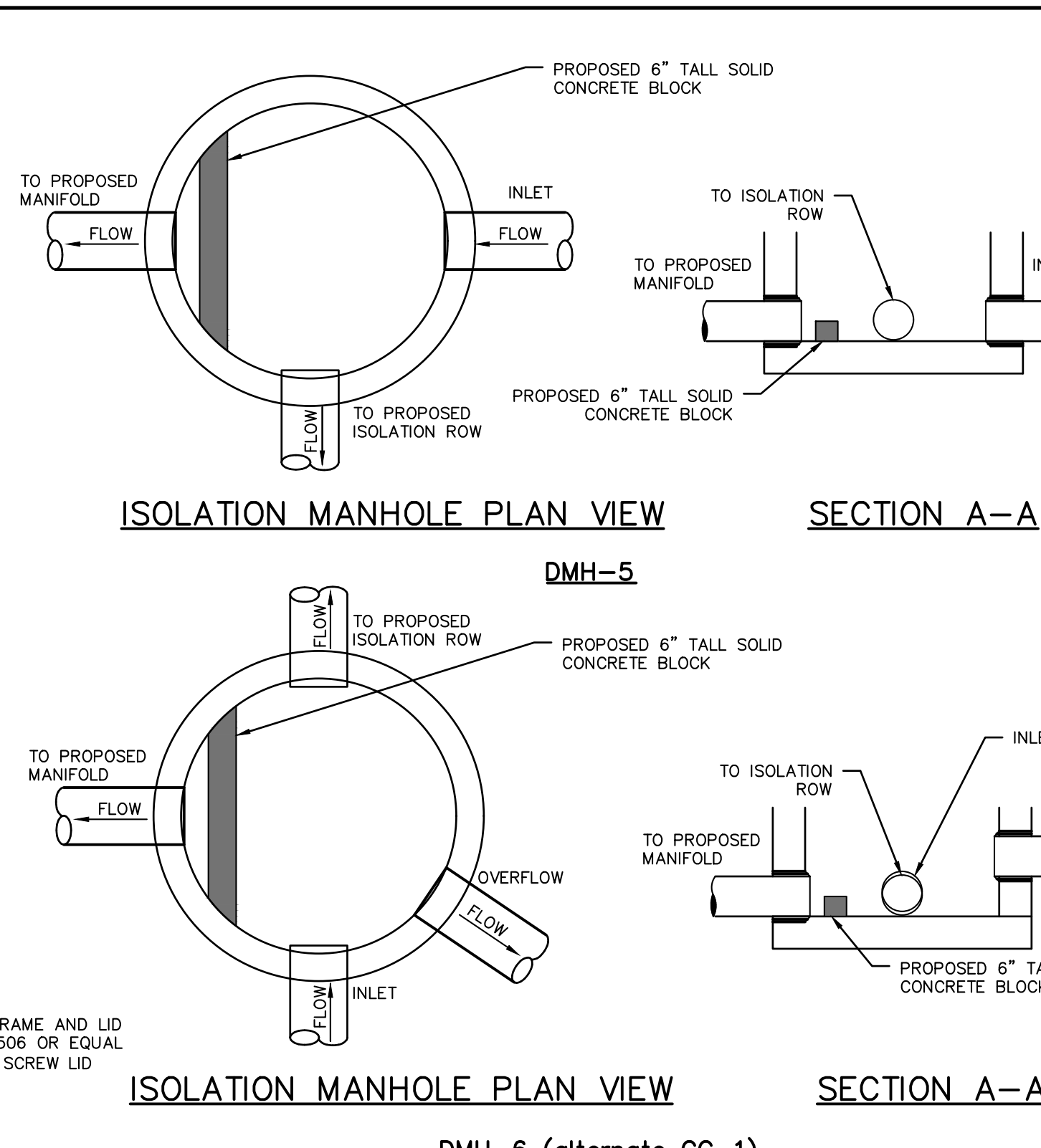
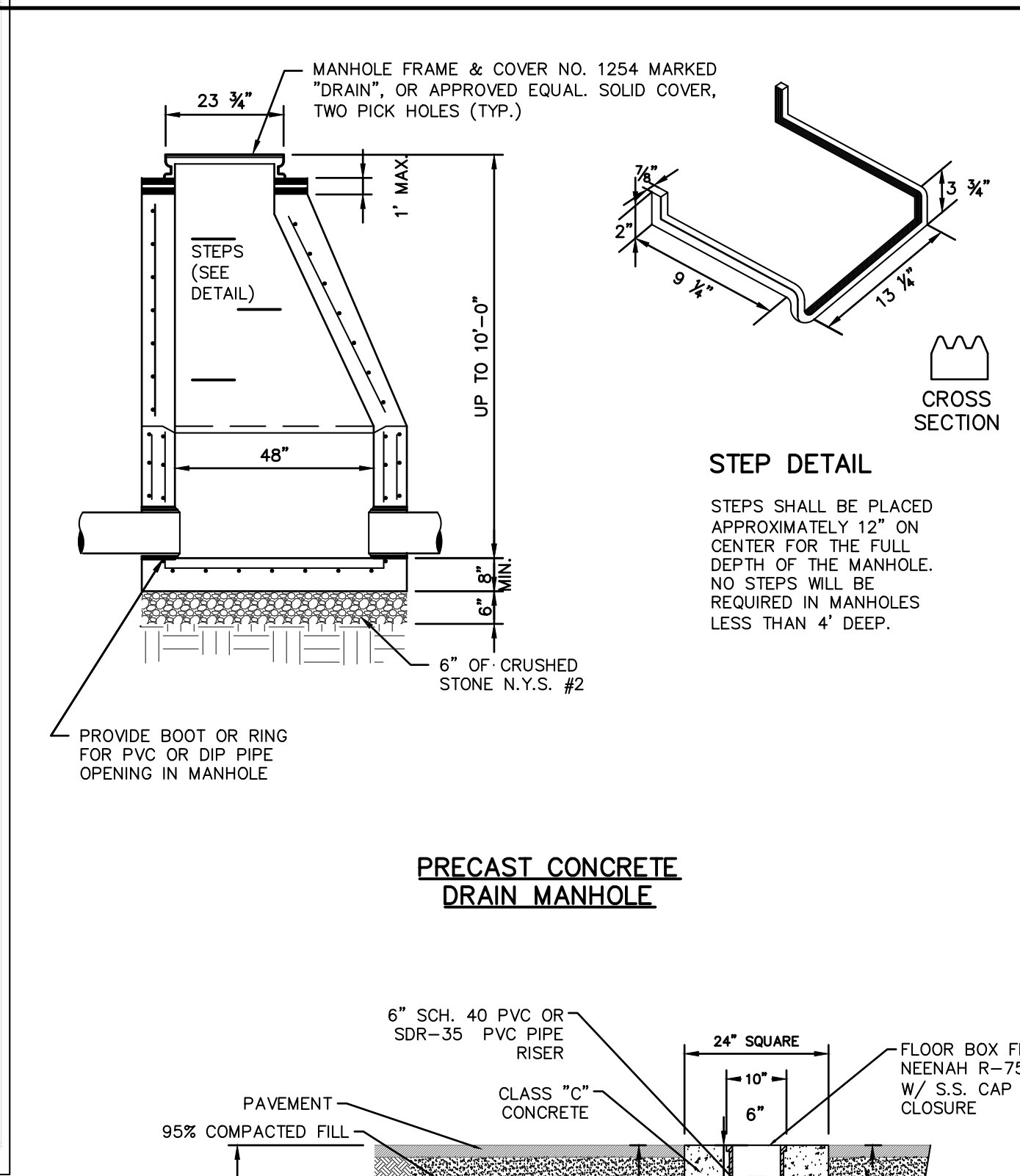
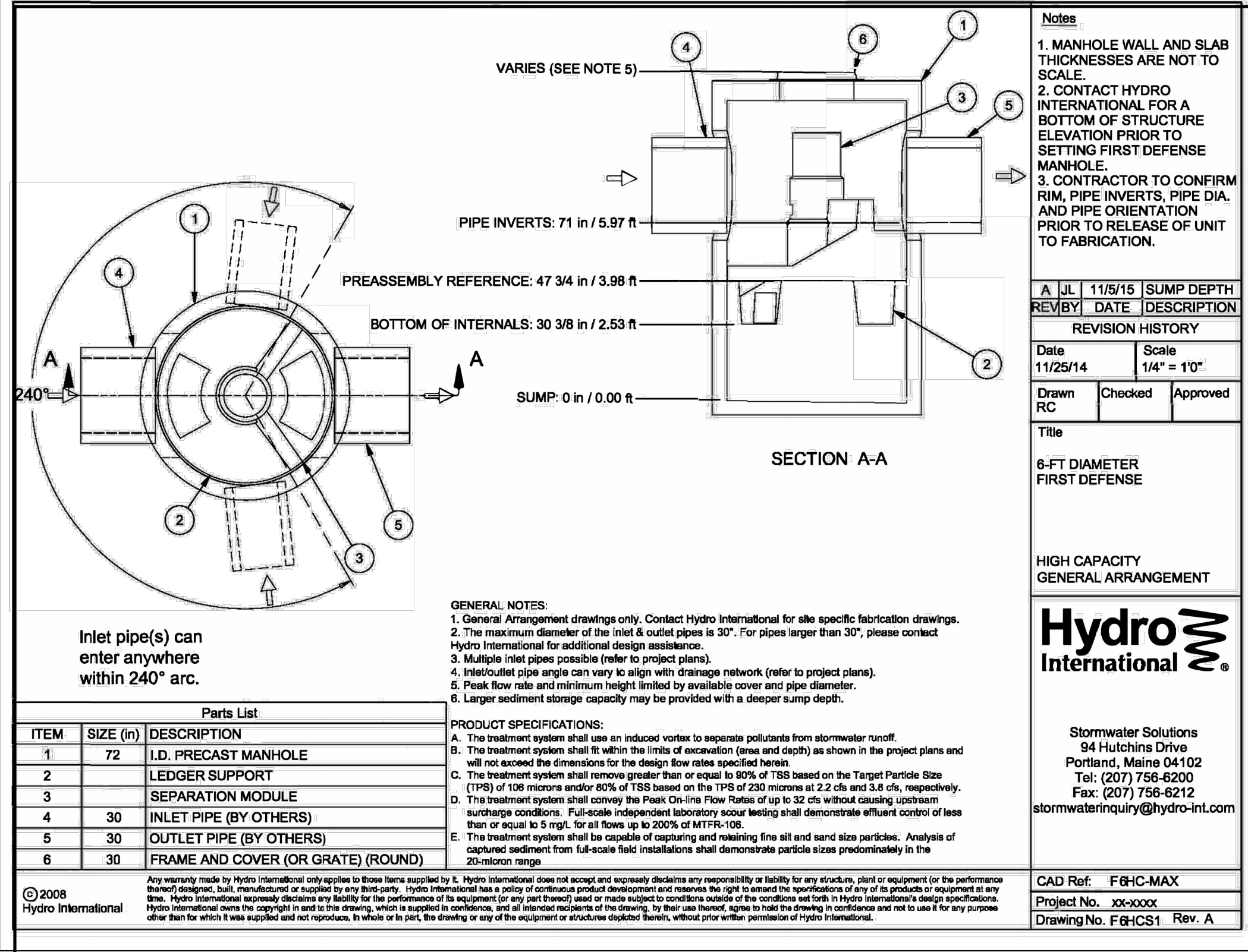

AS PER USA CONGRESS ARCHITECTURAL WORKS COPYRIGHT PROTECTION ACT OF 1990 ALL IDEAS AND DESIGNS INCLUDING DERIVATIVES THEREOF, ALL DRAWINGS AND SPECIFICATIONS CONSTITUTE THE ORIGINAL COPYRIGHT WORK BY FULLER AND DANIELO, P.C. (F&D). THE DRAWINGS AND SPECIFICATIONS AS INSTRUMENTS OF SERVICE BY F&D ARE CREATED BY F&D FOR THIS PROJECT ONLY AND REMAIN THE PROPERTY AND PROPERTY OF F&D. ANY REPRODUCTION WITHOUT THE PRIOR CONSENT OF F&D IS PROHIBITED.

HUDSON ENGINEERING & CONSULTING, P.C.
 42 INGLEWOOD ROAD
 ELIZABETH, NEW JERSEY 07208
 TEL: 908.486.4644 FAX: 908.486.1917
 Copyright © 2017 All Rights Reserved by FULLER & DANIELO, P.C.

FULLER DANIELO ARCHITECTS PLANNERS

STATE OF NEW JERSEY REGISTERED PROFESSIONAL ENGINEER
 No. 80657

S.E.D. CONTROL NUMBER:
 HIGH SCHOOL
 66-16-04-03-5-004-032

DATE: 11-13-2017 **ISSUED TO:** S.E.D.
SHEET SIZE: 30"x42" **DRAWING NO.:** C-8
SCALE: AS NOTED

FILE NO: 17295.03

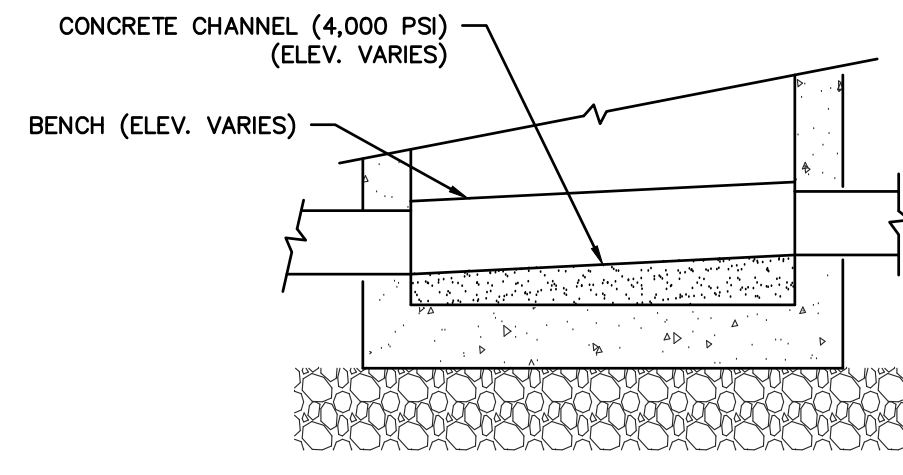

SECTION A-A'

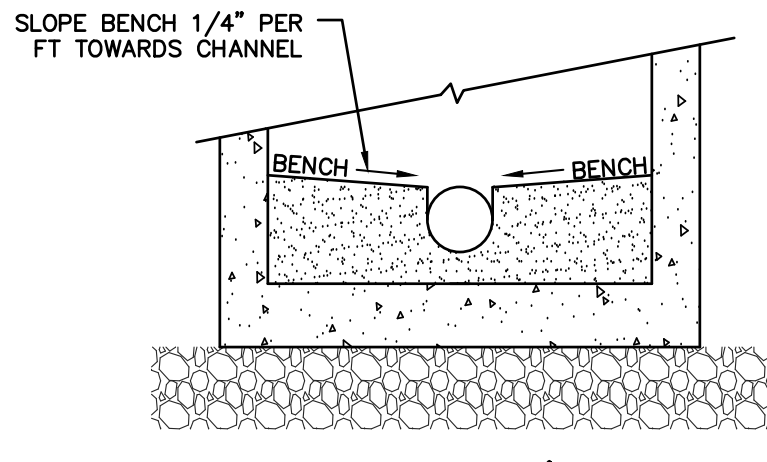

SECTION B-B'

- NOTES:**
- SLOPE CHANNEL DOWN 0.10 FEET FROM INLET TO OUTLET.
 - MAKE CHANGES IN FLOW DIRECTION BY CIRCULAR CHANNEL CONSTRUCTION WITH MAXIMUM RADIUS POSSIBLE.
 - FOR DEAD-END MANHOLES, BUILD CHANNEL AS DIRECTED BY ENGINEER.

FORMED INVERT CHANNEL FOR SEWER MANHOLES

PRECAST CONCRETE SANITARY MANHOLE

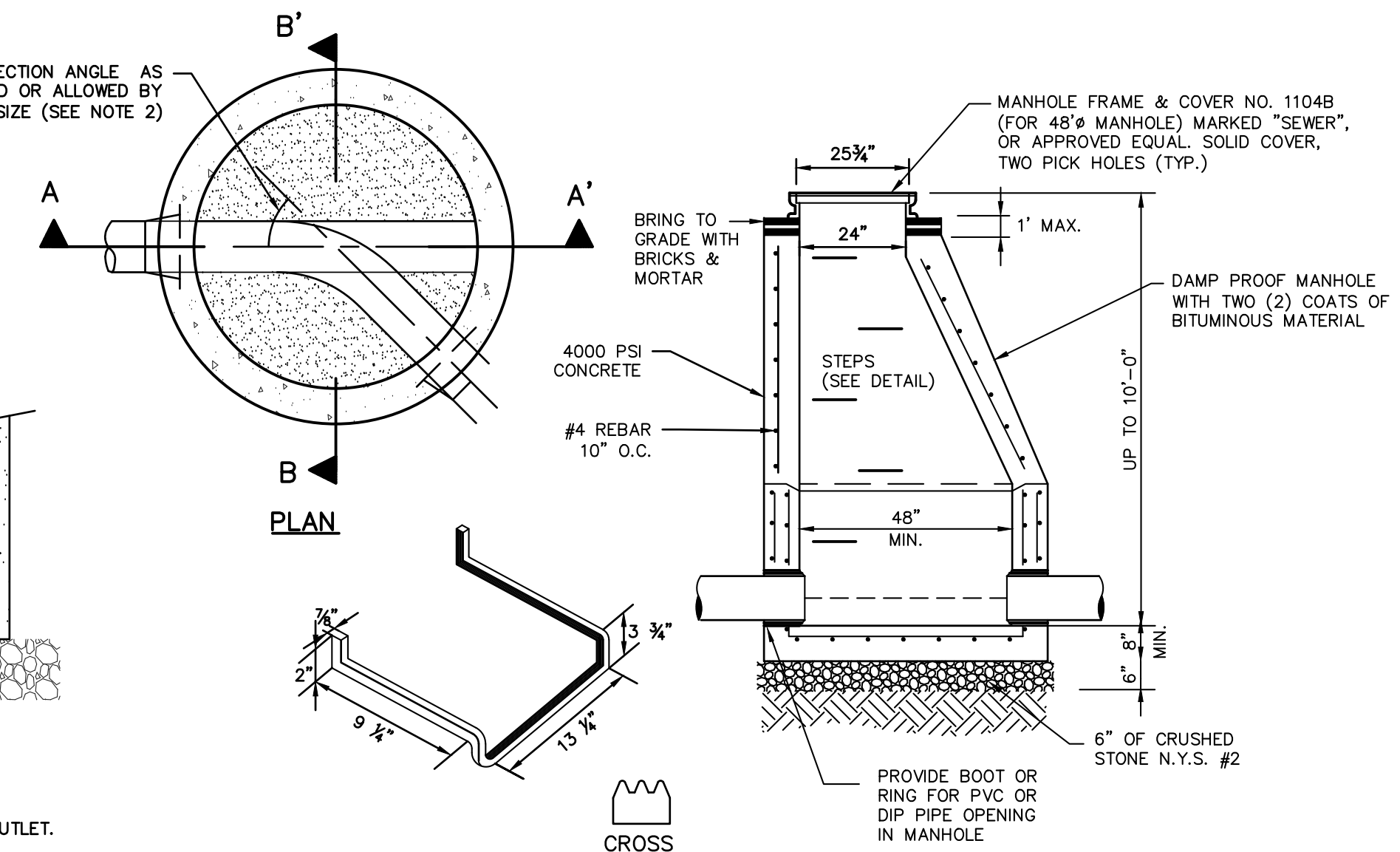

STEP DETAIL

- STEPS SHALL BE PLACED APPROXIMATELY 12" ON CENTER FOR THE FULL DEPTH OF THE MANHOLE. NO STEPS WILL BE REQUIRED IN MANHOLES LESS THAN 4' DEEP.

SANITARY SEWER SERVICE CONNECTION (8" PVC TO 8" SANITARY SEWER MAIN)

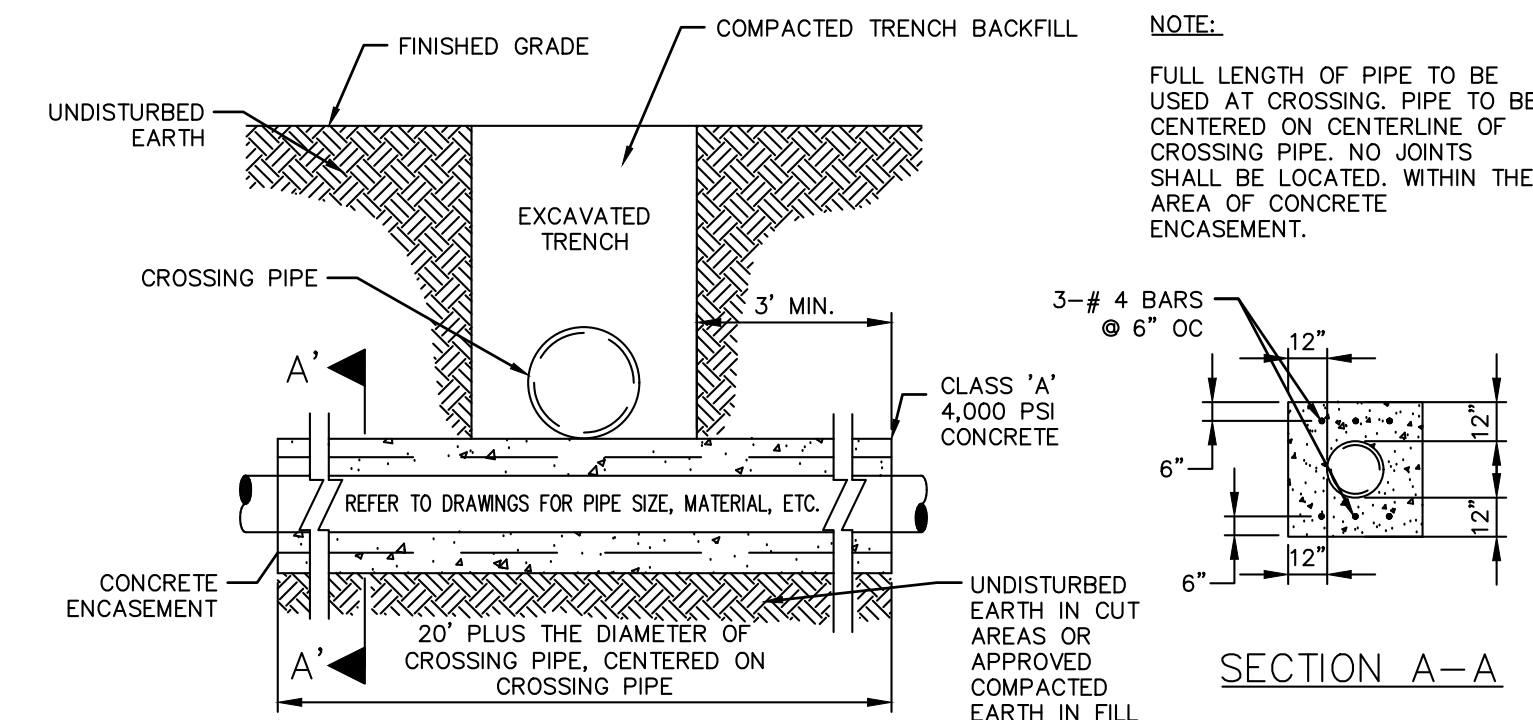
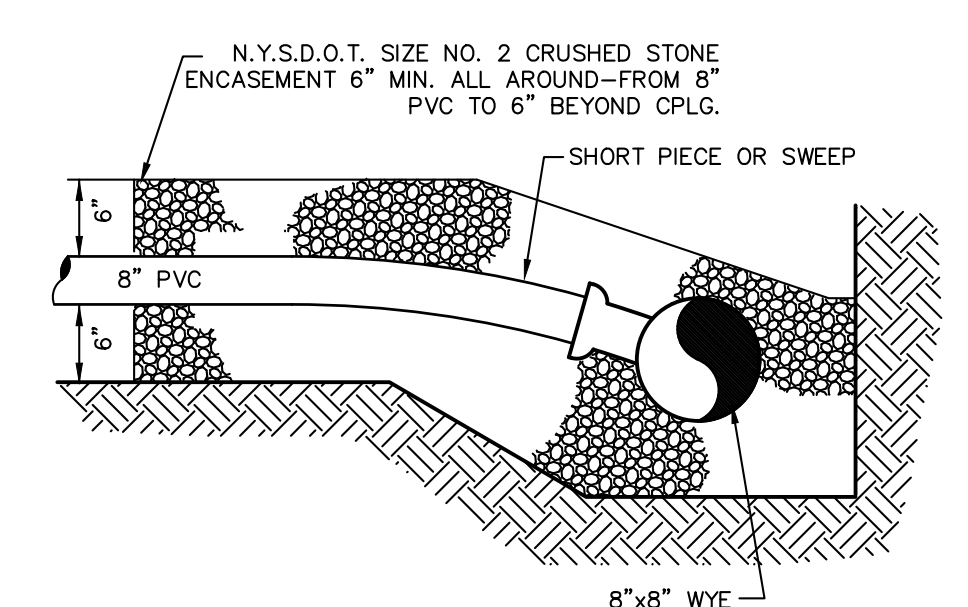

CONCRETE ENCASEMENT

- NOTES:**
- ON-SITE SANITARY SEWER SERVICE SHALL BE ENCASE IN CONCRETE WHEN THE FOLLOWING CONDITIONS CAN NOT BE MET:
 - 10- FEET OF HORIZONTAL SEPARATION
 - 18" OF VERTICAL SEPARATION AT CROSSINGS
 - SERVICES ARE INSTALLED IN THE SAME TRENCH

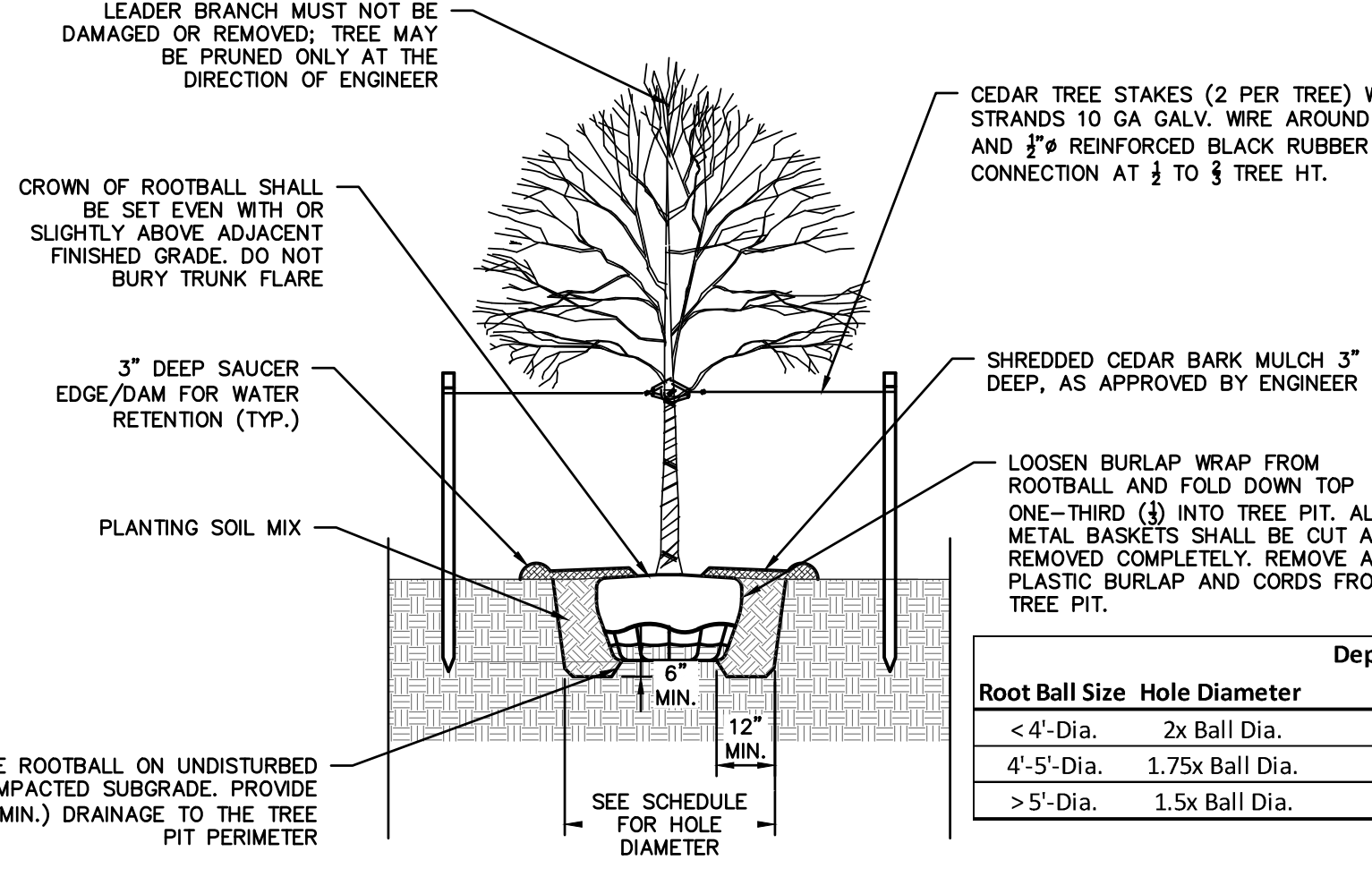

SMALL DECIDUOUS TREE PLANTING DETAIL

Root Ball Size	Hole Diameter	Root Ball
< 4'-Dia.	2x Ball Dia.	6"
4'-5'-Dia.	1.75x Ball Dia.	8"
> 5'-Dia.	1.5x Ball Dia.	8"

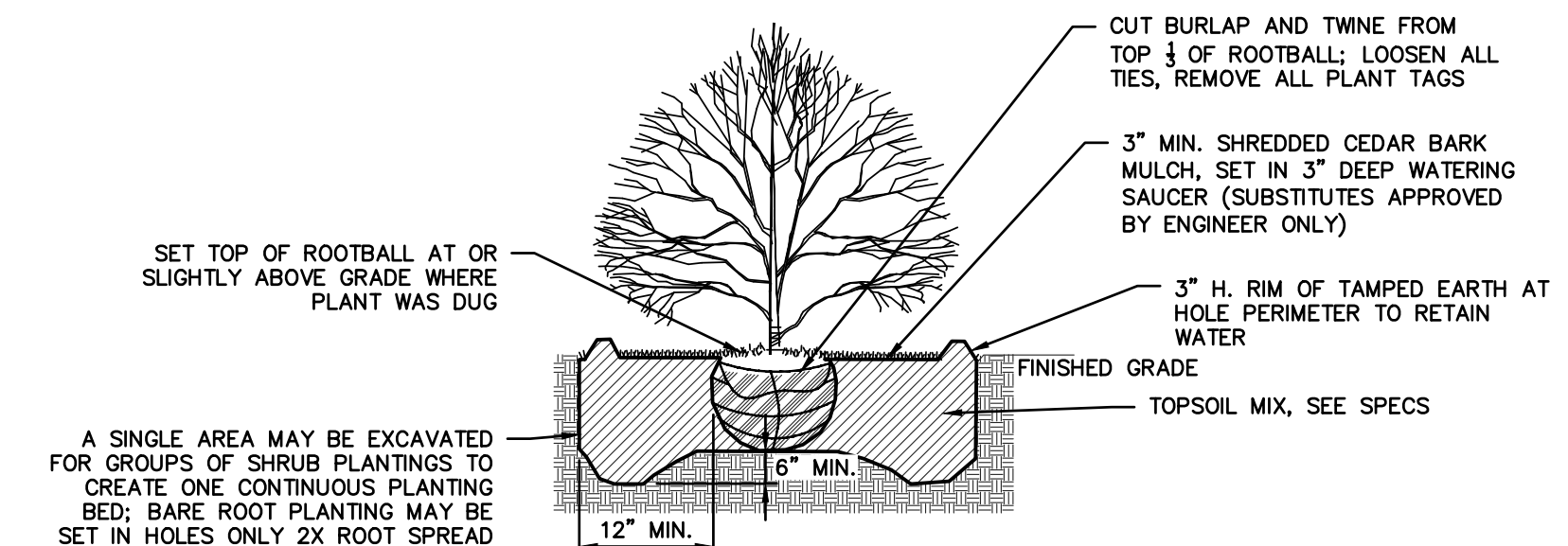

SHRUB PLANTING DETAIL

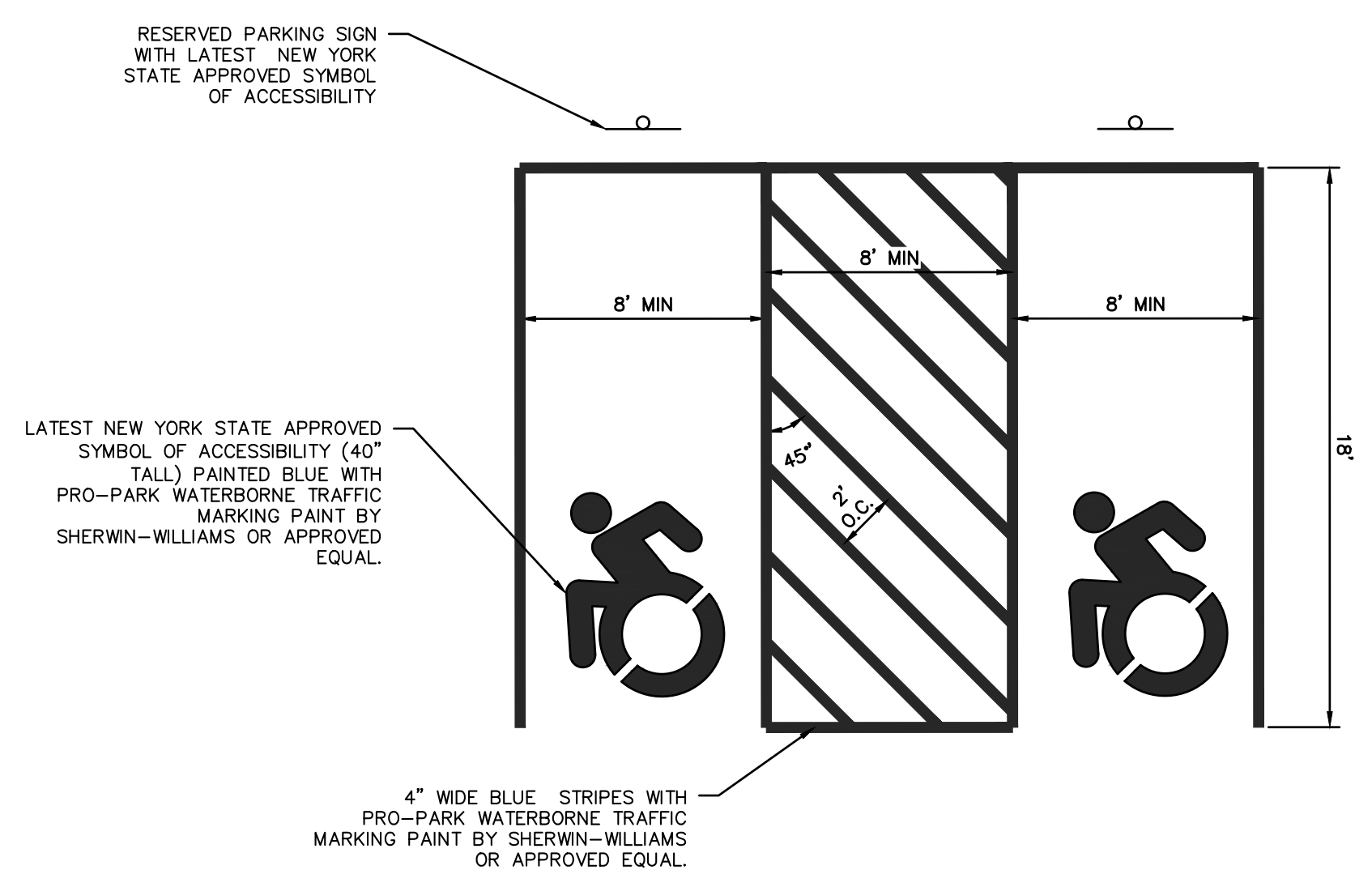

HANDICAP PARKING SPACE

- NOTES:**
- PARKING SPACES AND ACCESS ASLES SHALL BE LEVEL WITH SURFACE SLOPES NOT EXCEEDING 1:50 (2%) IN ANY DIRECTION.
 - HANDICAPPED STALLS SHALL BE DESIGNATED AS RESERVED BY A SIGN. THE SIGN SHALL BE SET A MINIMUM OF 64" ABOVE GRADE AND NOT BE OBSCURED BY A VEHICLE WHEN PARKED.

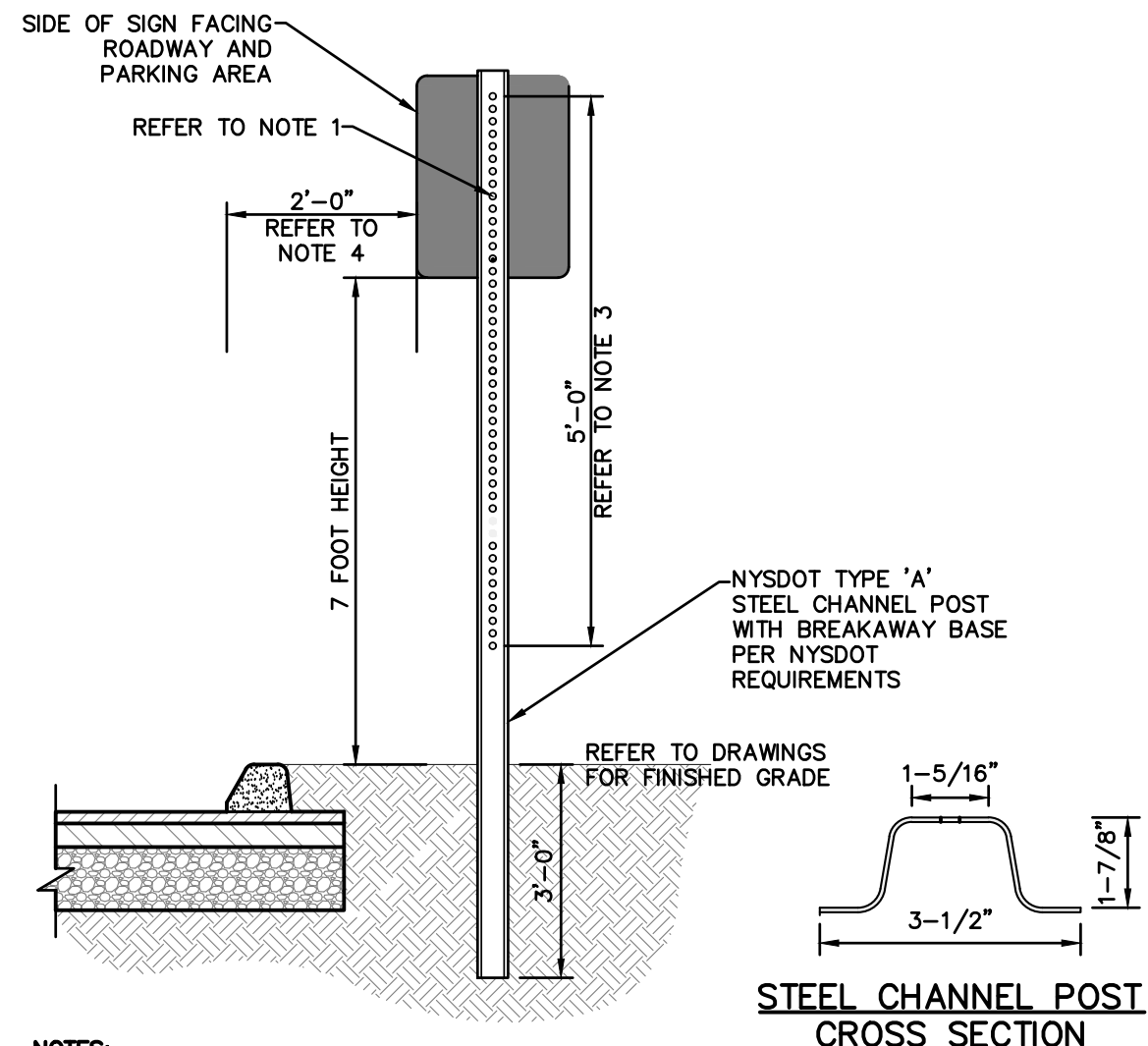

TRAFFIC SIGN POST (STEEL)

- NOTES:**
- SIGN BOLTS SHALL BE GALVANIZED STEEL WITH NUTS AND LOCK WASHERS WITH A DIAMETER OF 5/16 INCHES.
 - STEEL CHANNEL POST SHALL BE GALVANIZED WITH A GROSS WEIGHT OF 3 LBS. PER LINEAR FOOT (L.F.).
 - HOLES WITHIN STEEL CHANNEL POSTS SHALL BE 3/8 INCH DIAMETER SPACED 1 INCH ON-CENTER (O.C.).
 - EDGE OF SIGN SHALL BE PLACED 2 FEET BEHIND THE FACE OF CURB, UNLESS OTHERWISE DIRECTED BY THE ENGINEER.

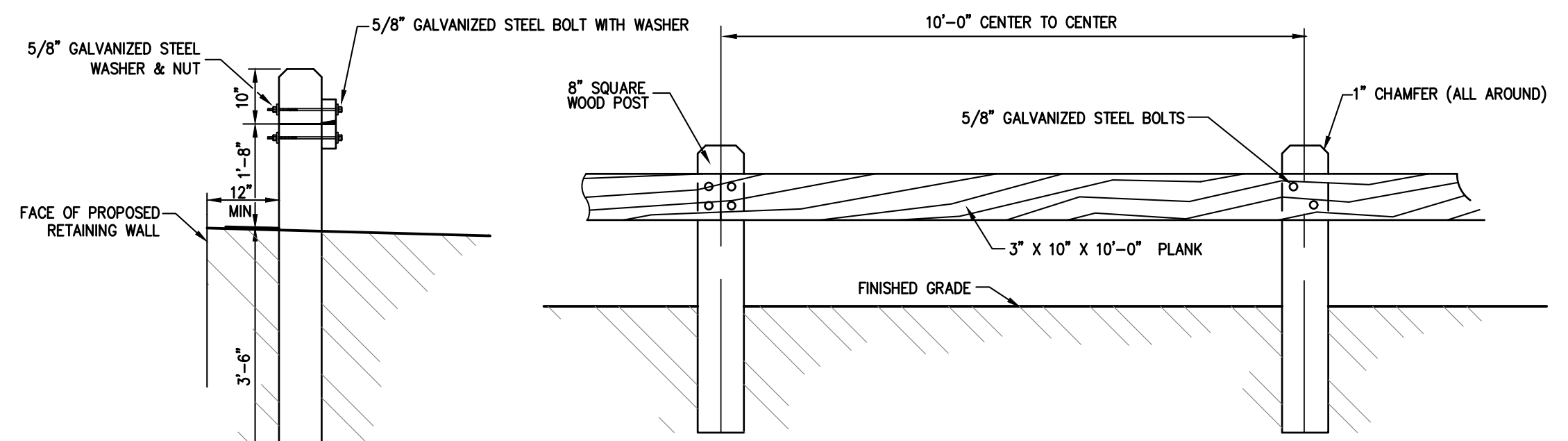

WOOD GUIDERAIL

- NOTES:**
- ALL WOOD TO BE SEASONED NO.1 DOUGLAS FIR, SOUTHERN PINE OR OTHER APPROVED STRUCTURAL LUMBER.
 - GALVANIZED BOLT AND NUT TO BE 4000# MIN., 5400# MAX. TENSILE STRENGTH. AFTER GALVANIZING BOLT AND NUT, THE NUT SHALL BE FREE RUNNING ON THE BOLT.
 - EXCAVATION FOR POSTS SHALL BE DONE BY MEANS OF AN EARTH AUGER OR POST HOLE DIGGER. AFTER THE POSTS HAVE BEEN SET, SELECT BACKFILL (SAND) SHALL BE PLACED IN THE POST HOLES AND THOROUGHLY TAMPED SO THAT THERE IS NO MOVEMENT OF THE POSTS.

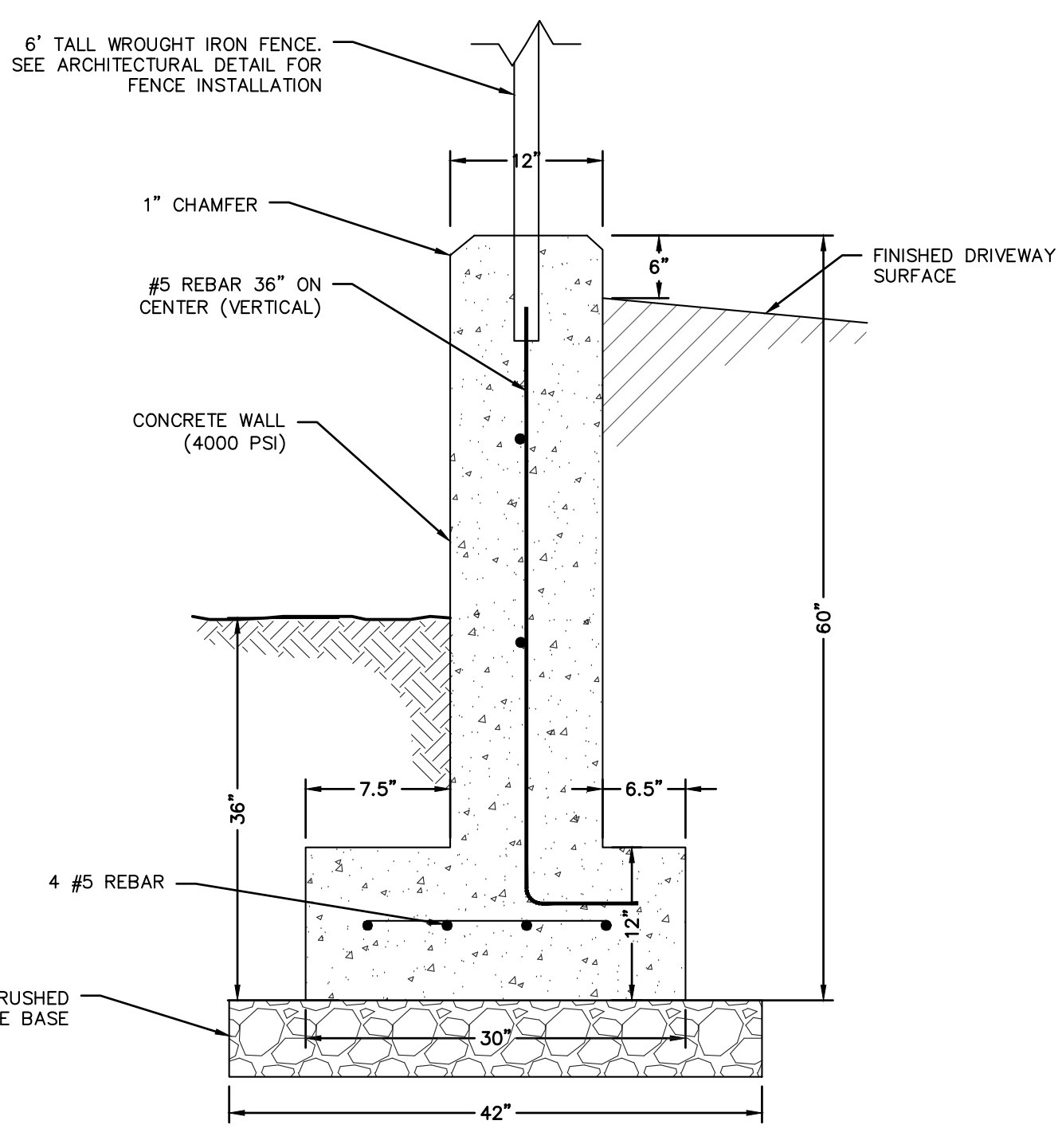

REINFORCED CONCRETE RETAINING WALL (ALTERNATE GC-3)

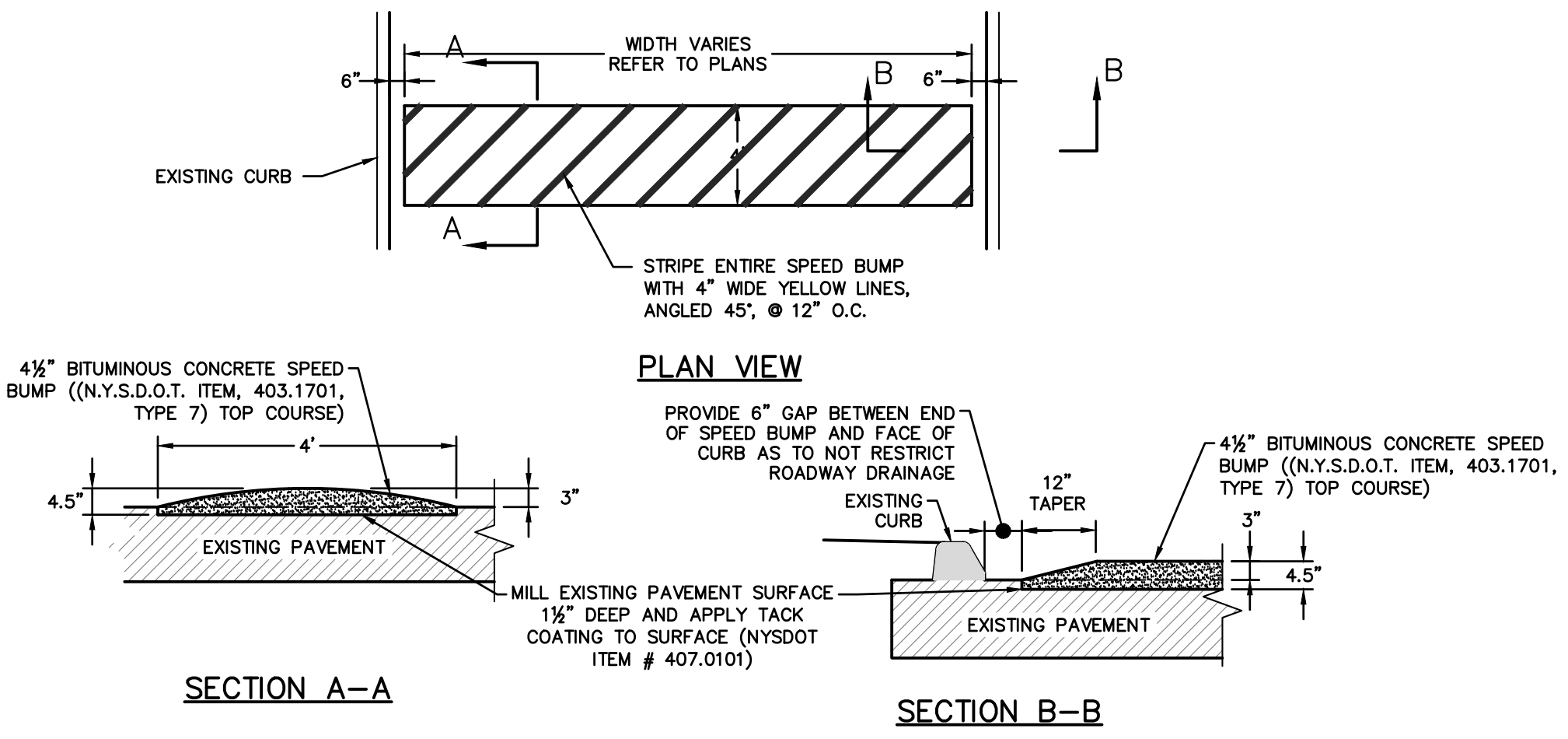

ASPHALT SPEED BUMP

- NOTES:**
- UNLESS OTHERWISE NOTED, BITUMINOUS CONCRETE SHALL MEET THE SPECIFICATIONS OUTLINED IN SECTION 402 OF THE NEW YORK STATE DEPARTMENT OF TRANSPORTATION STANDARD SPECIFICATIONS, DATED JANUARY 10, 2013.

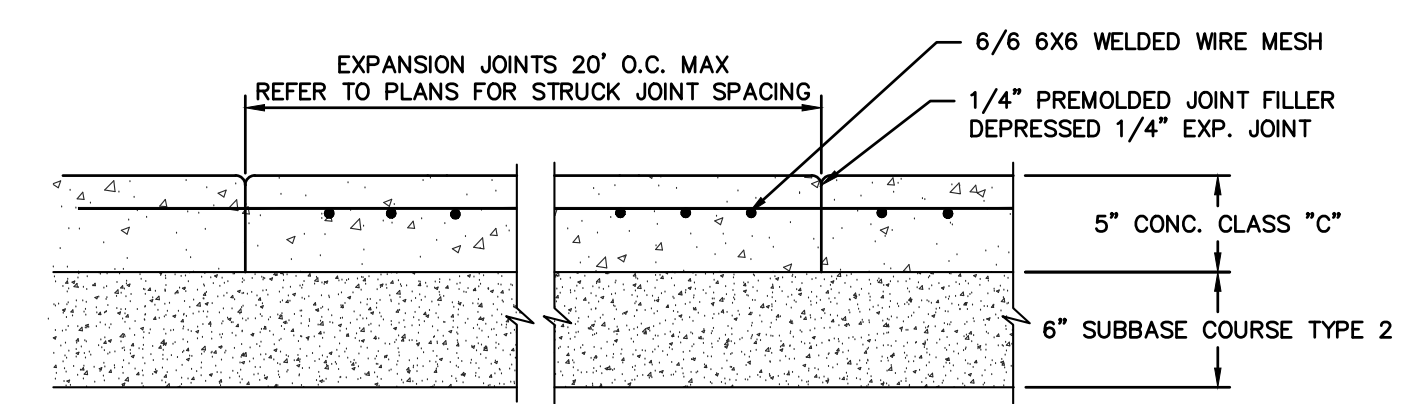

CONCRETE WALK

- NOTE:**
- PROVIDE EXPANSION JOINT BETWEEN NEW WORK AND EXISTING SIDEWALKS.
 - WHERE NEW SIDEWALK IS PROPOSED TO MEET EXISTING, STRUCK/EXPANSION JOINTS SHALL BE SPACED TO MATCH THE EXISTING SIDEWALK.

PLOT DATE: January 16, 2019 - 2:46pm

AS PER USA CONGRESS ARCHITECTURAL WORKS COPYRIGHT PROTECTION ACT OF 1990 ALL IDEAS AND DESIGNS INCLUDING DERIVATIVES THEREOF, ALL DRAWINGS AND SPECIFICATIONS CONSTITUTE THE ORIGINAL COPYRIGHT WORK BY FULLER AND D'ANGELO, P.C. (FAD). THE DRAWINGS AND SPECIFICATIONS AS INSTRUMENTS OF SERVICE BY FAD ARE CREATED BY FAD FOR THIS PROJECT ONLY AND REMAIN THE PROPERTY OF FAD. ANY REPRODUCTION WITHOUT THE PRIOR CONSENT OF FAD IS PROHIBITED.

HUDSON ENGINEERING CONSULTING P.C.
 425 Montross Street, Suite 201
 Norfolk, Virginia 23510
 T 814-596-0308
 F 814-596-0308

HEC

48 INDIANWOOD ROAD
 ELIZABETH NEW JERSEY 07208
 TEL 914-888-4444 FAX 914-888-1919
 www.hudson-engineering.com
 Copyright 2017 All Rights Reserved by FULLER & D'ANGELO, P.C.

FULLER D'ANGELO P.C. ARCHITECTS PLANNERS



S.E.D. CONTROL NUMBER:
 HIGH SCHOOL:
 06-16-04-03-0-004-032

PROJECT:
 PORT CHESTER HIGH SCHOOL DISTRICT
 PORT CHESTER HIGH SCHOOL
 ADDITIONS, ALTERATIONS AND AESTHETIC FIELD
 1 TAMMACK RD., PORT CHESTER, NY 19373

DATE: 11-13-2017
 SHEET SIZE: 30"x42"
 SCALE: AS NOTED
 DRAWN BY: HEC
 DATE ISSUED TO: S.E.D.
 DRAWING NO.:
 FILE NO.: 17295.03

11-13-2017
 SHEET SIZE: 30"x42"
 SCALE: AS NOTED
 DRAWN BY: HEC
 DATE ISSUED TO: S.E.D.
 DRAWING NO.:
 FILE NO.: 17295.03

ANY ALTERATIONS OR REVISIONS OF THESE PLANS, UNLESS DONE BY OR UNDER THE DIRECTION OF THE NYS LICENSED AND REGISTERED ENGINEER THAT PREPARED THEM, IS A VIOLATION OF THE NYS EDUCATION LAW.

PLOT DATE: January 21, 2019 - 8:39am

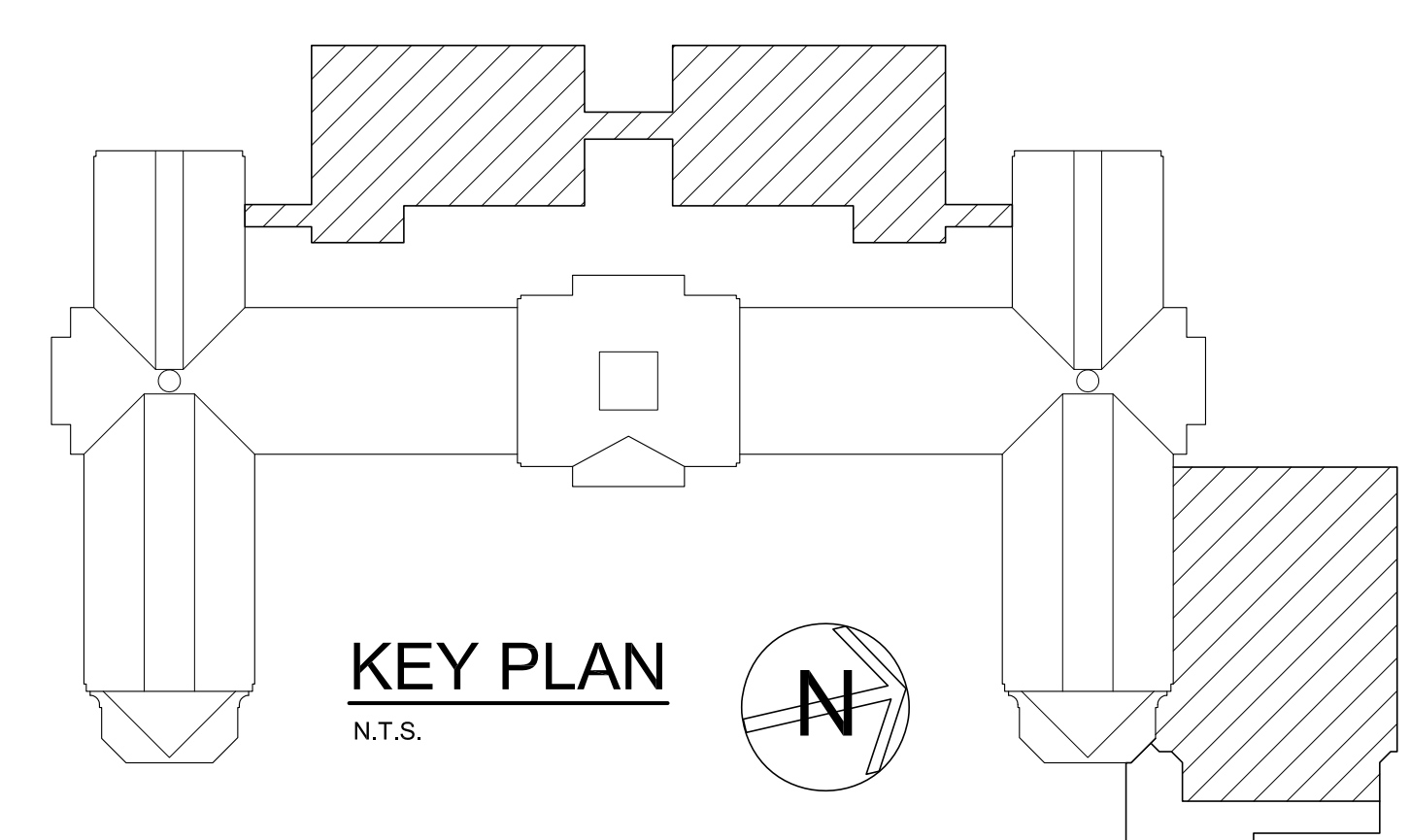
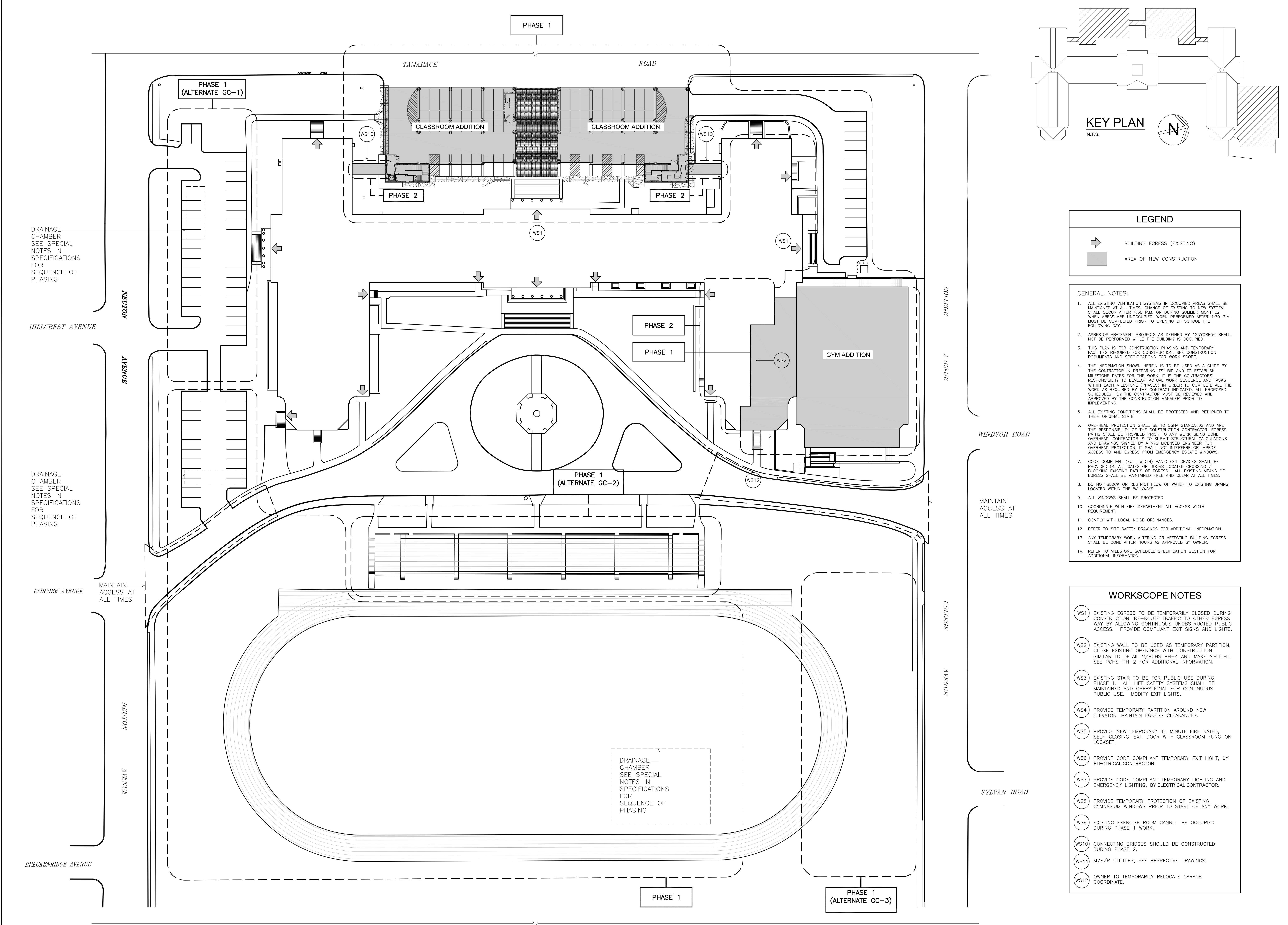

KEY PLAN
N.T.S.

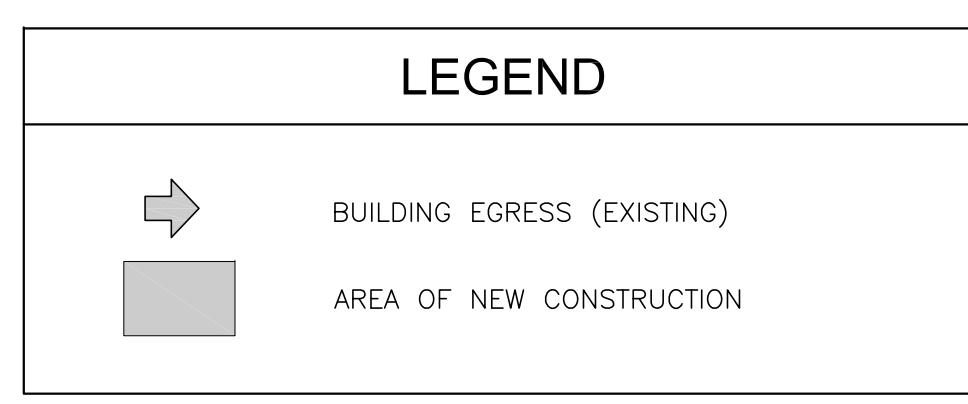

- GENERAL NOTES:**
1. ALL EXISTING VENTILATION SYSTEMS IN OCCUPIED AREAS SHALL BE MAINTAINED AT ALL TIMES. CHANGE OF EXISTING TO NEW SYSTEM SHALL OCCUR AFTER 4:30 P.M. OR DURING SUMMER MONTHS WHEN AREAS ARE UNOCCUPIED. WORK PERFORMED AFTER 4:30 P.M. MUST BE COMPLETED PRIOR TO OPENING OF SCHOOL THE FOLLOWING DAY.
 2. ASBESTOS ABATEMENT PROJECTS AS DEFINED BY 12NYCRR56 SHALL NOT BE PERFORMED WHILE THE BUILDING IS OCCUPIED.
 3. THIS PLAN IS FOR CONSTRUCTION PHASING AND TEMPORARY FACILITIES REQUIRED FOR CONSTRUCTION. SEE CONSTRUCTION DOCUMENTS AND SPECIFICATIONS FOR WORK SCOPE.
 4. THE INFORMATION SHOWN HEREIN IS TO BE USED AS A GUIDE BY THE CONTRACTOR IN PREPARING ITS BID AND TO ESTABLISH MILESTONE DATES FOR THE WORK. IT IS THE CONTRACTORS' RESPONSIBILITY TO DEVELOP ACTUAL WORK SEQUENCE AND TASKS WITHIN EACH MILESTONE (PHASES) IN ORDER TO COMPLETE ALL THE WORK AS REQUIRED BY THE CONTRACT INDICATED. ALL PROPOSED SCHEDULES BY THE CONTRACTOR MUST BE REVIEWED AND APPROVED BY THE CONSTRUCTION MANAGER PRIOR TO IMPLEMENTING.
 5. ALL EXISTING CONDITIONS SHALL BE PROTECTED AND RETURNED TO THEIR ORIGINAL STATE.
 6. OVERHEAD PROTECTION SHALL BE TO OSHA STANDARDS AND ARE THE RESPONSIBILITY OF THE CONSTRUCTION CONTRACTOR. EGRESS PATHS SHALL BE PROVIDED PRIOR TO ANY WORK BEING DONE OVERHEAD. CONTRACTOR IS TO SUBMIT STRUCTURAL CALCULATIONS AND DRAWINGS SIGNED BY A NYS LICENSED ENGINEER FOR OVERHEAD PROTECTION. IT SHALL NOT INTERFERE OR IMPIDE ACCESS TO AND EGRESS FROM EMERGENCY ESCAPE WINDOWS.
 7. CODE COMPLIANT (FULL WIDTH) PANIC EXIT DEVICES SHALL BE PROVIDED ON ALL GATES OR DOORS LOCATED CROSSING / BLOCKING EXISTING PATHS OF EGRESS. ALL EXISTING MEANS OF EGRESS SHALL BE MAINTAINED FREE AND CLEAR AT ALL TIMES.
 8. DO NOT BLOCK OR RESTRICT FLOW OF WATER TO EXISTING DRAINS LOCATED WITHIN THE WALKWAYS.
 9. ALL WINDOWS SHALL BE PROTECTED.
 10. COORDINATE WITH FIRE DEPARTMENT ALL ACCESS WIDTH REQUIREMENT.
 11. COMPLY WITH LOCAL NOISE ORDINANCES.
 12. REFER TO SITE SAFETY DRAWINGS FOR ADDITIONAL INFORMATION.
 13. ANY TEMPORARY WORK ALTERING OR AFFECTING BUILDING EGRESS SHALL BE DONE AFTER HOURS AS APPROVED BY OWNER.
 14. REFER TO MILESTONE SCHEDULE SPECIFICATION SECTION FOR ADDITIONAL INFORMATION.

- WORKSCOPE NOTES**
- (WS1) EXISTING EGRESS TO BE TEMPORARILY CLOSED DURING CONSTRUCTION. RE-ROUTE TRAFFIC TO OTHER EGRESS WAY BY ALLOWING CONTINUOUS UNOBSTRUCTED PUBLIC ACCESS. PROVIDE COMPLIANT EXIT SIGNS AND LIGHTS.
 - (WS2) EXISTING WALL TO BE USED AS TEMPORARY PARTITION. CLOSE EXISTING OPENINGS WITH CONSTRUCTION SIMILAR TO DETAIL 2/PCHS PH-4 AND MAKE AIRTIGHT. SEE PCHS-PH-2 FOR ADDITIONAL INFORMATION.
 - (WS3) EXISTING STAIR TO BE FOR PUBLIC USE DURING PHASE 1. ALL LIFE SAFETY SYSTEMS SHALL BE MAINTAINED AND OPERATIONAL FOR CONTINUOUS PUBLIC USE. MODIFY EXIT LIGHTS.
 - (WS4) PROVIDE TEMPORARY PARTITION AROUND NEW ELEVATOR. MAINTAIN EGRESS CLEARANCES.
 - (WS5) PROVIDE NEW TEMPORARY 45 MINUTE FIRE RATED, SELF-CLOSING, EXIT DOOR WITH CLASSROOM FUNCTION LOCKSET.
 - (WS6) PROVIDE CODE COMPLIANT TEMPORARY EXIT LIGHT, BY ELECTRICAL CONTRACTOR.
 - (WS7) PROVIDE CODE COMPLIANT TEMPORARY LIGHTING AND EMERGENCY LIGHTING, BY ELECTRICAL CONTRACTOR.
 - (WS8) PROVIDE TEMPORARY PROTECTION OF EXISTING GYMNASIUM WINDOWS PRIOR TO START OF ANY WORK.
 - (WS9) EXISTING EXERCISE ROOM CANNOT BE OCCUPIED DURING PHASE 1 WORK.
 - (WS10) CONNECTING BRIDGES SHOULD BE CONSTRUCTED DURING PHASE 2.
 - (WS11) M/E/P UTILITIES, SEE RESPECTIVE DRAWINGS.
 - (WS12) OWNER TO TEMPORARILY RELOCATE GARAGE. COORDINATE.

1 SITE - PHASING PLAN
SCALE: 1/32" = 1'-0"
0' 4' 8'
2' 8' 32'
REFER TO SITE SAFETY PLANS FOR ADDITIONAL INFORMATION

AS PER USA CONGRESS ARCHITECTURAL WORKS COPYRIGHT PROTECTION ACT OF 1990 ALL IDEAS AND DESIGNS INCLUDING DERIVATIVES THEREOF, ALL DRAWINGS AND SPECIFICATIONS CONSTITUTE THE ORIGINAL COPYRIGHT WORK BY FULLER AND DANIELO, P.C. (F&D). THE DRAWINGS AND SPECIFICATIONS AS INSTRUMENTS OF SERVICE BY F&D ARE CREATED BY F&D FOR THIS PROJECT ONLY AND REMAIN THE PRODUCT AND PROPERTY OF F&D. ANY REPRODUCTION WITHOUT THE PRIOR CONSENT OF F&D IS PROHIBITED.

48 KILLWOOD ROAD ELIZABETH, NEW YORK 10833
TEL: 914.889.4444 FAX: 914.889.1919
Copyright 2019. All Rights Reserved by FULLER & DANIELO, P.C.

FULLER DANIELO P.C.
ARCHITECTS PLANNERS

S.E.D. CONTROL NUMBER:
HIGH SCHOOL
66-19-04-03-0-008-032

PROJECT: PORT CHESTER-OLIVE UNION FREE SCHOOL DISTRICT
PORT CHESTER HIGH SCHOOL
ADDITIONS, ALTERATIONS
1 TAMARACK RD., PORT CHESTER, NY 10573
DRAWING TITLE:
TEMPORARY EXITING AND PHASING PLAN - SITE PLAN

01-21-2019 BID
DATE ISSUED TO
SHEET SIZE 30"x42" DRAWING NO. PCHS-PH-1
SCALE AS NOTED
DRAWN BY F & D FILE NO. 17295.03

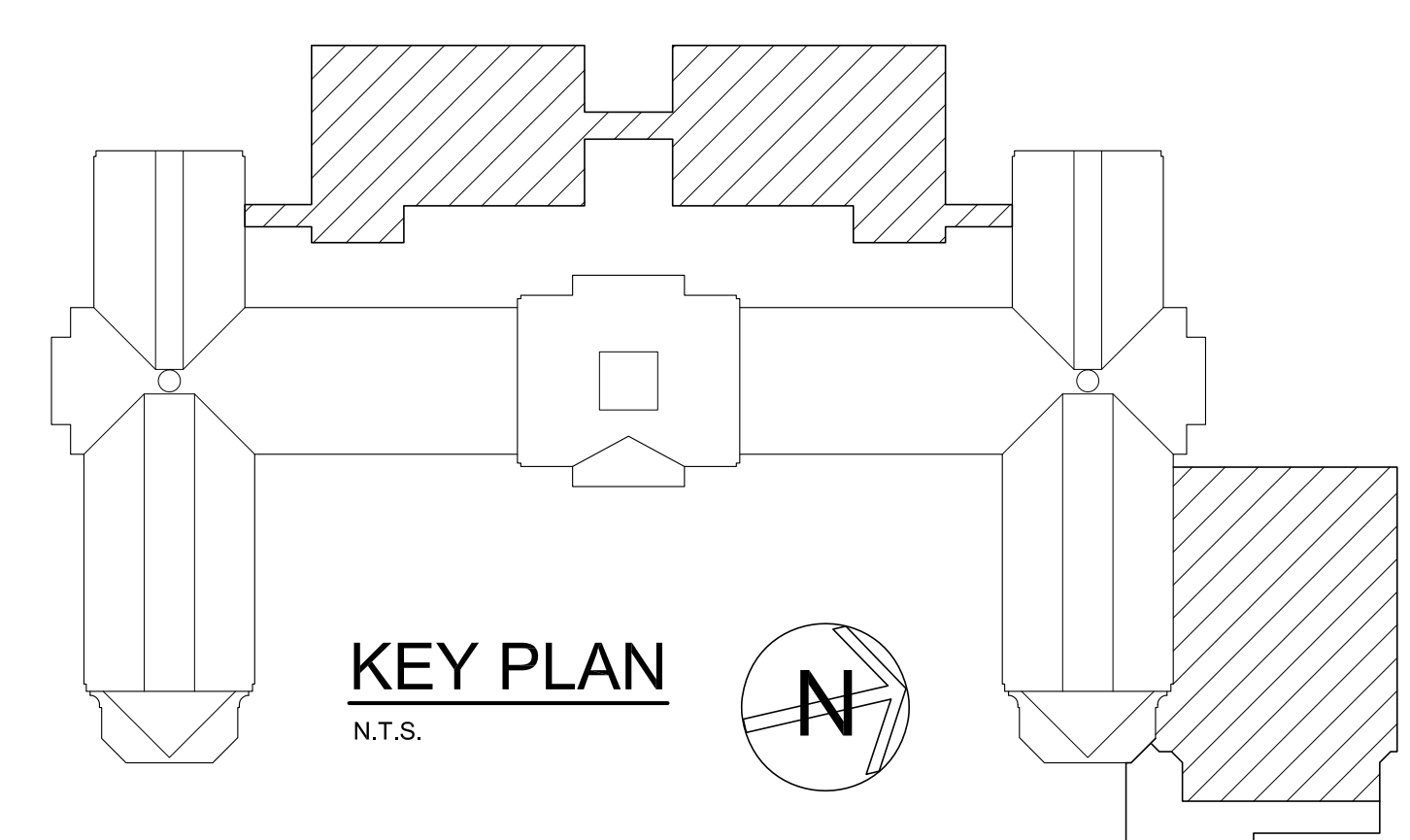
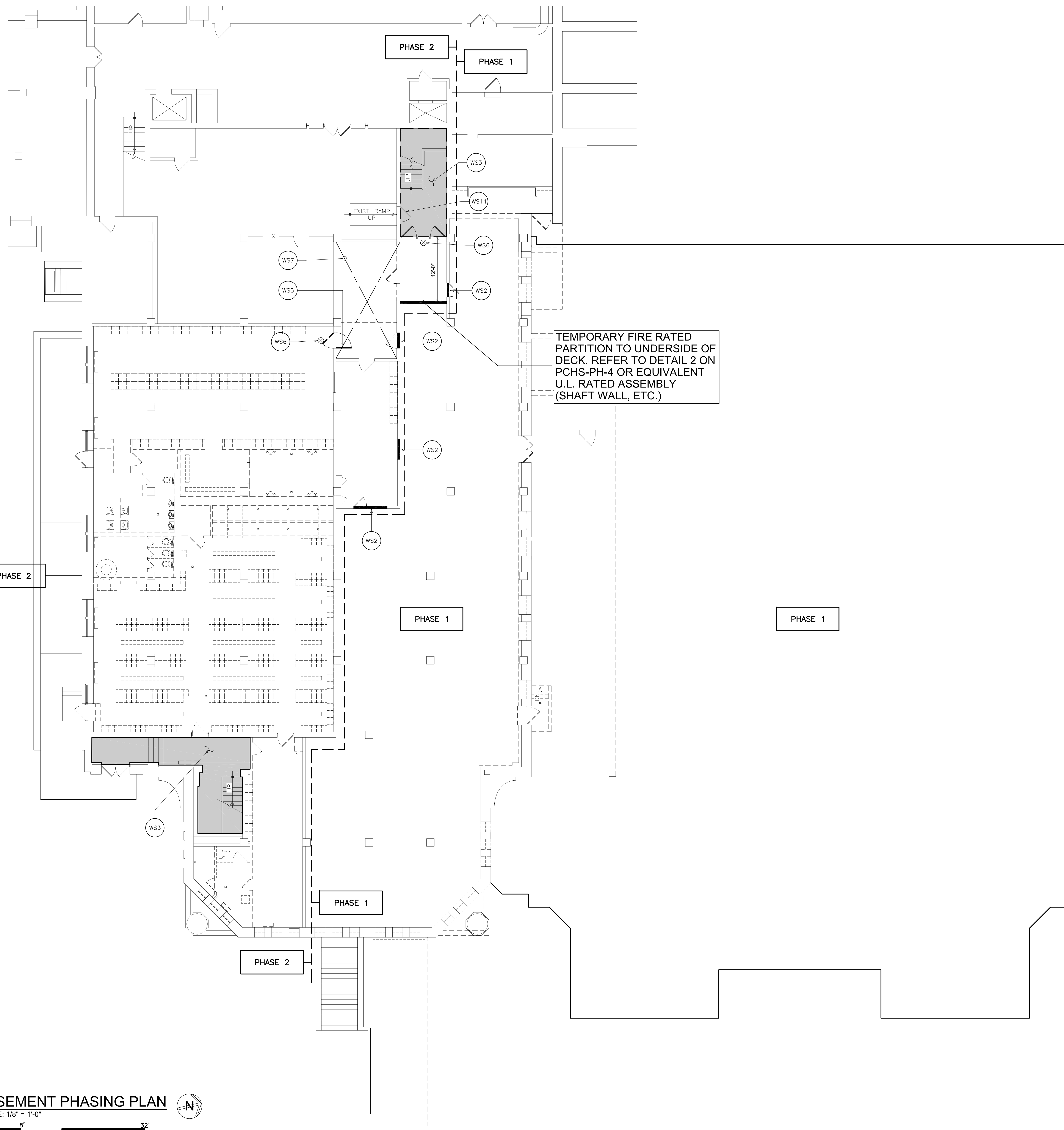

GENERAL NOTES:

- ALL EXISTING VENTILATION SYSTEMS IN OCCUPIED AREAS SHALL BE MAINTAINED AT ALL TIMES. CHANGE OF EXISTING TO NEW SYSTEM SHALL OCCUR AFTER 4:30 P.M. OR DURING SUMMER MONTHS WHEN AREAS ARE UNOCCUPIED. WORK PERFORMED AFTER 4:30 P.M. MUST BE COMPLETED PRIOR TO OPENING OF SCHOOL THE FOLLOWING DAY.
- ASBESTOS ABATEMENT PROJECTS AS DEFINED BY 12NYCRR56 SHALL NOT BE PERFORMED WHILE THE BUILDING IS OCCUPIED.
- THIS PLAN IS FOR CONSTRUCTION PHASING AND TEMPORARY FACILITIES REQUIRED FOR CONSTRUCTION. SEE CONSTRUCTION DOCUMENTS AND SPECIFICATIONS FOR WORK SCOPE.
- THE INFORMATION SHOWN HEREIN IS TO BE USED AS A GUIDE BY THE CONTRACTOR IN PREPARING ITS BID AND TO ESTABLISH MILESTONE DATES FOR THE WORK. IT IS THE CONTRACTOR'S RESPONSIBILITY TO DEVELOP ACTUAL WORK SEQUENCE WITHIN EACH MILESTONE (PHASES) IN ORDER TO COMPLETE ALL THE WORK AS REQUIRED BY THE CONTRACT INDICATED. ALL PROPOSED SCHEDULES BY THE CONTRACTOR MUST BE REVIEWED AND APPROVED BY THE CONSTRUCTION MANAGER PRIOR TO IMPLEMENTING.
- ALL EXISTING CONDITIONS SHALL BE PROTECTED AND RETURNED TO THEIR ORIGINAL STATE.
- OVERHEAD PROTECTION SHALL BE TO OSHA STANDARDS AND ARE THE RESPONSIBILITY OF THE CONSTRUCTION CONTRACTOR. EGRESS PATHS SHALL BE PROVIDED PRIOR TO ANY WORK BEING DONE OVERHEAD. CONTRACTOR IS TO SUBMIT STRUCTURAL CALCULATIONS AND DRAWINGS SIGNED BY A NYS LICENSED ENGINEER FOR OVERHEAD PROTECTION. IT SHALL NOT INTERFERE OR IMPED ACCESS TO AND EGRESS FROM EMERGENCY ESCAPE WINDOWS.
- CODE COMPLIANT (FULL WIDTH) PANIC EXIT DEVICES SHALL BE PROVIDED ON ALL GATES OR DOORS LOCATED CROSSING / BLOCKING EXISTING PATHS OF EGRESS. ALL EXISTING MEANS OF EGRESS SHALL BE MAINTAINED FREE AND CLEAR AT ALL TIMES.
- DO NOT BLOCK OR RESTRICT FLOW OF WATER TO EXISTING DRAINS LOCATED WITHIN THE WALKWAYS.
- ALL WINDOWS SHALL BE PROTECTED.
- COORDINATE WITH FIRE DEPARTMENT ALL ACCESS WIDTH REQUIREMENT.
- COMPLY WITH LOCAL NOISE ORDINANCES.
- REFER TO SITE SAFETY DRAWINGS FOR ADDITIONAL INFORMATION.
- ANY TEMPORARY WORK ALTERING OR AFFECTING BUILDING EGRESS SHALL BE DONE AFTER HOURS AS APPROVED BY OWNER.
- REFER TO MILESTONE SCHEDULE SPECIFICATION SECTION FOR ADDITIONAL INFORMATION.

WORKSCOPE NOTES

- WS1** EXISTING EGRESS TO BE TEMPORARILY CLOSED DURING CONSTRUCTION. RE-ROUTE TRAFFIC TO OTHER EGRESS WAY BY ALLOWING CONTINUOUS UNOBSTRUCTED PUBLIC ACCESS. PROVIDE COMPLIANT EXIT SIGNS AND LIGHTS.
- WS2** EXISTING WALL TO BE USED AS TEMPORARY PARTITION. CLOSE EXISTING OPENINGS WITH CONSTRUCTION SIMILAR TO DETAIL 2/PCHS PH-4 AND MAKE AIRTIGHT. SEE PCHS-PH2 FOR ADDITIONAL INFORMATION.
- WS3** EXISTING STAIR TO BE FOR PUBLIC USE DURING PHASE 1. ALL LIFE SAFETY SYSTEMS SHALL BE MAINTAINED AND OPERATIONAL FOR CONTINUOUS PUBLIC USE. MODIFY EXIT LIGHTS.
- WS4** PROVIDE TEMPORARY PARTITION AROUND NEW ELEVATOR. MAINTAIN EGRESS CLEARANCES.
- WS5** PROVIDE NEW TEMPORARY 45 MINUTE FIRE RATED, SELF-CLOSING, EXIT DOOR WITH CLASSROOM FUNCTION LOCKSET.
- WS6** PROVIDE CODE COMPLIANT TEMPORARY EXIT LIGHT, BY ELECTRICAL CONTRACTOR.
- WS7** PROVIDE CODE COMPLIANT TEMPORARY LIGHTING AND EMERGENCY LIGHTING, BY ELECTRICAL CONTRACTOR.
- WS8** PROVIDE TEMPORARY PROTECTION OF EXISTING GYMNASIUM WINDOWS PRIOR TO START OF ANY WORK.
- WS9** EXISTING EXERCISE ROOM CANNOT BE OCCUPIED DURING PHASE 1 WORK.
- WS10** CONNECTING BRIDGES SHOULD BE CONSTRUCTED DURING PHASE 2.
- WS11** MOUNT SIGN TO DOOR "NOT AN EXIT"

1 BASEMENT PHASING PLAN
SCALE: 1/8" = 1'-0"
0 2' 4' 8' 16' 32'

AS PER USA CONGRESS ARCHITECTURAL WORKS COPYRIGHT PROTECTION ACT OF 1990 ALL IDEAS AND DESIGNS INCLUDING DERIVATIVES THEREOF, ALL DRAWINGS AND SPECIFICATIONS CONSTITUTE THE ORIGINAL COPYRIGHT WORK BY FULLER AND DANIELO, P.C. (F&D). THE DRAWINGS AND SPECIFICATIONS AS INSTRUMENTS OF SERVICE BY F&D ARE CREATED BY F&D FOR THIS PROJECT ONLY AND REMAIN THE PRODUCT AND PROPERTY OF F&D. ANY REPRODUCTION WITHOUT THE PRIOR CONSENT OF F&D IS PROHIBITED.

48 KENILWOOD ROAD ELIZABETH NEW YORK 10833
TEL: 914.889.4444 FAX: 914.889.1919
Copyright 2019. All Rights Reserved by FULLER & DANIELO, P.C.

FULLER DANIELO P.C.
ARCHITECTS PLANNERS

S.E.D. CONTROL NUMBER:
HIGH SCHOOL
66-19-04-03-0-008-032

PROJECT: PORT CHESTER-OLIVE UNION FREE SCHOOL DISTRICT
PORT CHESTER HIGH SCHOOL
ADDITIONS, ALTERATIONS
1 TAMMACK RD., PORT CHESTER, NY 10573
DRAWING TITLE
TEMPORARY EXITING AND PHASING PLAN - BASEMENT PHASING PLAN

01-21-2019 DATE
ISSUED TO
SHEET SIZE 30"x42"
SCALE AS NOTED
DRAWN BY F & D
FILE NO. 17295.03

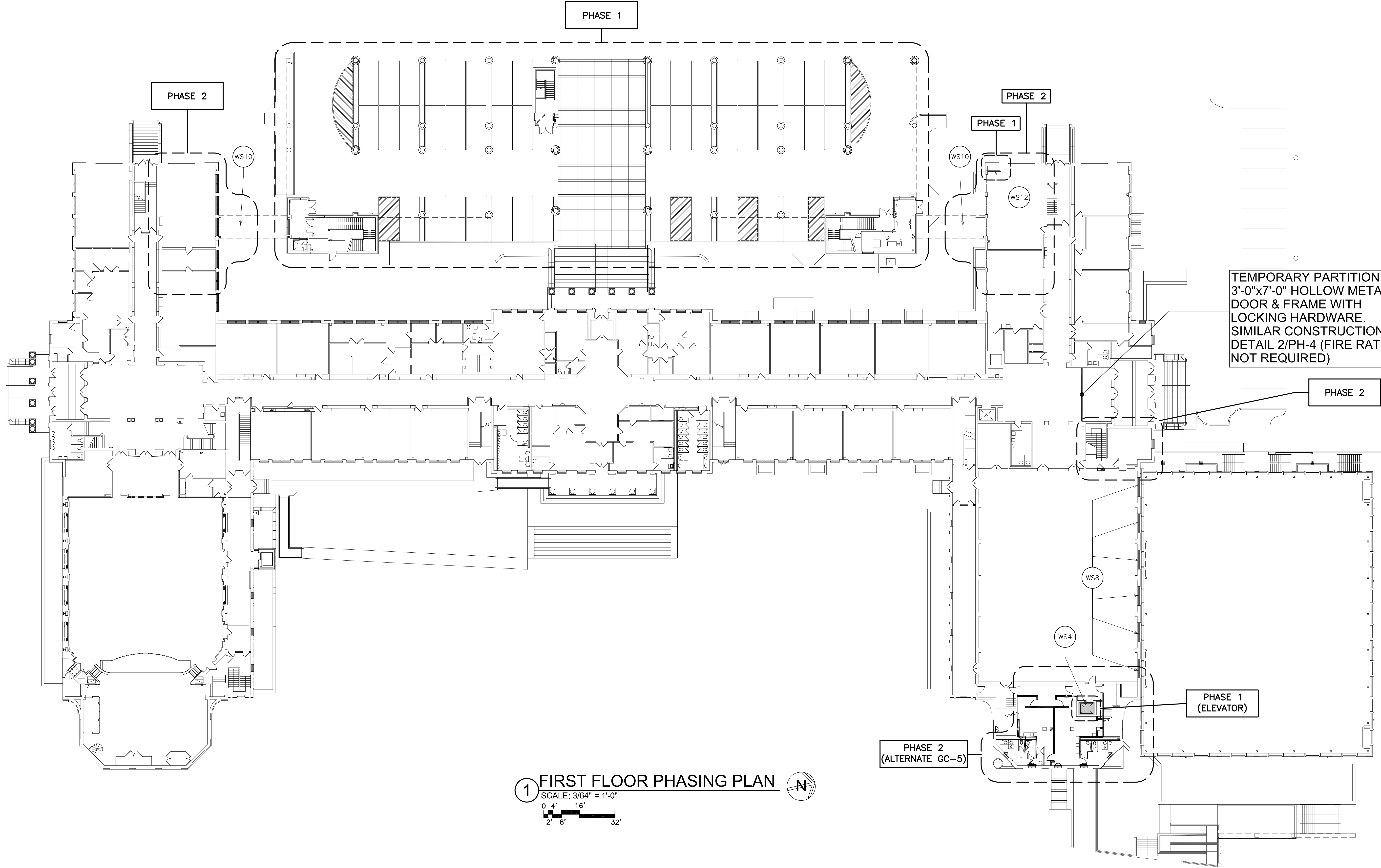

1 FIRST FLOOR PHASING PLAN
 SCALE: 3/8" = 1'-0"
 0' 4' 8' 16' 32'
 2' 3' 6'

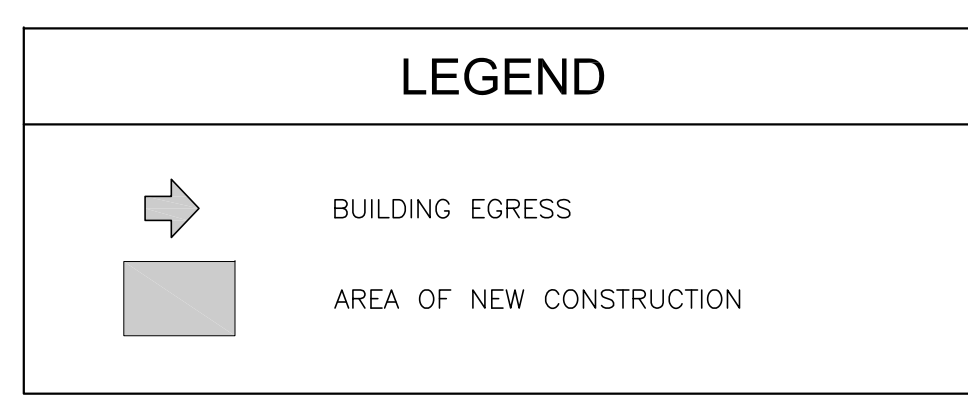
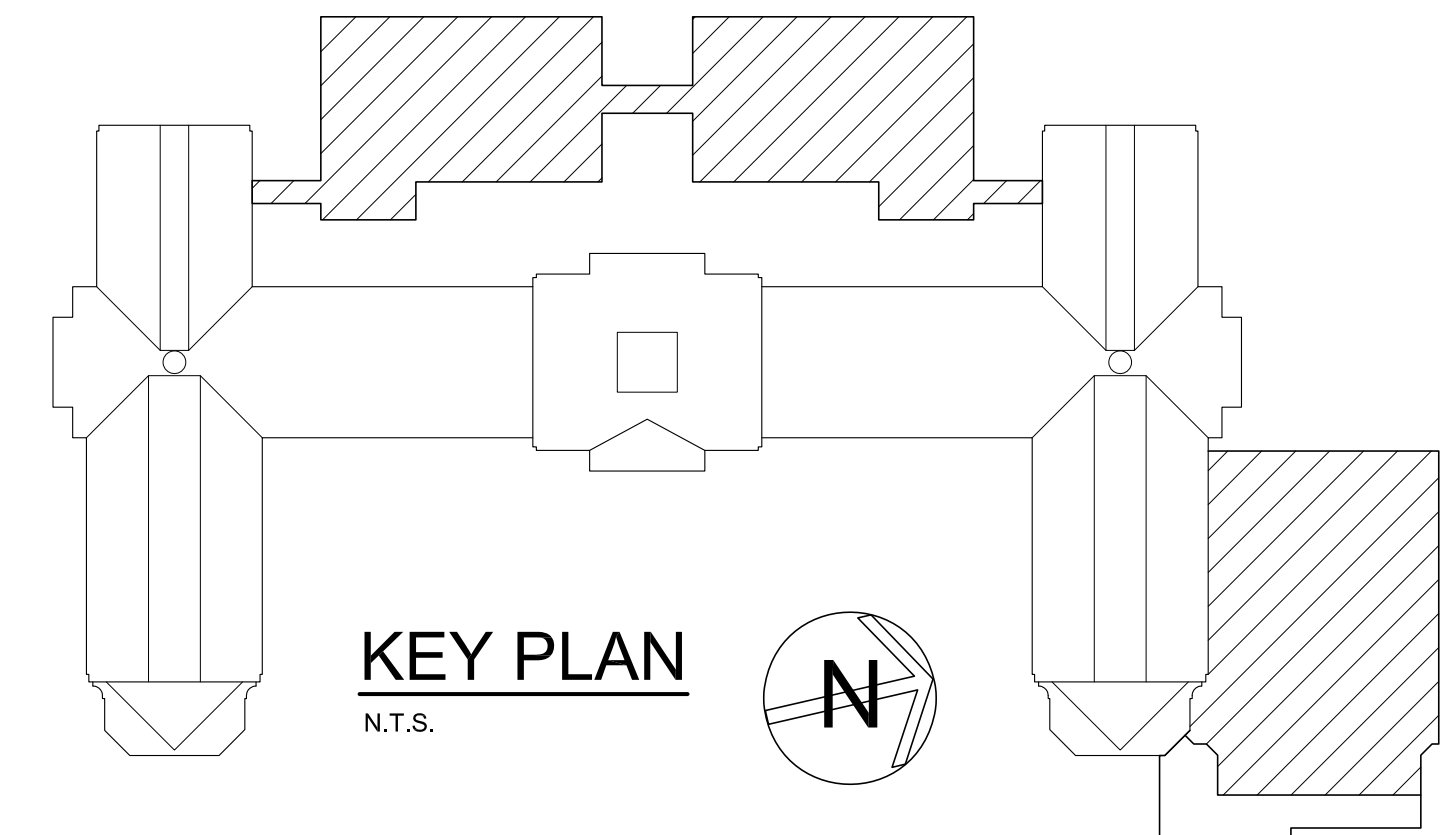

- GENERAL NOTES:**
1. ALL EXISTING VENTILATION SYSTEMS IN OCCUPIED AREAS SHALL BE MAINTAINED AT ALL TIMES. CHANGE OF EXISTING TO NEW SYSTEM SHALL OCCUR AFTER 4:30 P.M. OR DURING SUMMER MONTHS. WHEN AREAS ARE UNOCCUPIED, WORK PERFORMED AFTER 4:30 P.M. MUST BE COMPLETED PRIOR TO OPENING OF SCHOOL THE FOLLOWING DAY.
 2. ASBESTOS ABATEMENT PROJECTS AS DEFINED BY 12NYCRR56 SHALL NOT BE PERFORMED WHILE THE BUILDING IS OCCUPIED.
 3. THIS PLAN IS FOR CONSTRUCTION PHASING AND TEMPORARY FACILITIES REQUIRED FOR CONSTRUCTION. SEE CONSTRUCTION DOCUMENTS AND SPECIFICATIONS FOR WORK SCOPE.
 4. THE INFORMATION SHOWN HEREIN IS TO BE USED AS A GUIDE BY THE CONTRACTOR IN PREPARING ITS BID AND TO ESTABLISH MILESTONE DATES FOR THE WORK. IT IS THE CONTRACTOR'S RESPONSIBILITY TO DEVELOP ACTUAL WORK SEQUENCE WITHIN EACH MILESTONE (PHASES) IN ORDER TO COMPLETE ALL THE WORK AS REQUIRED BY THE CONTRACT INDICATED. ALL PROPOSED SCHEDULES BY THE CONTRACTOR MUST BE REVIEWED AND APPROVED BY THE CONSTRUCTION MANAGER PRIOR TO IMPLEMENTING.
 5. ALL EXISTING CONDITIONS SHALL BE PROTECTED AND RETURNED TO THEIR ORIGINAL STATE.
 6. OVERHEAD PROTECTION SHALL BE TO OSHA STANDARDS AND ARE THE RESPONSIBILITY OF THE CONSTRUCTION CONTRACTOR. EGRESS PATHS SHALL BE PROVIDED PRIOR TO ANY WORK BEING DONE OVERHEAD. CONTRACTOR IS TO SUBMIT STRUCTURAL CALCULATIONS AND DRAWINGS SIGNED BY A NYS LICENSED ENGINEER FOR OVERHEAD PROTECTION. IT SHALL NOT INTERFERE OR IMPIDE ACCESS TO AND EGRESS FROM EMERGENCY ESCAPE WINDOWS.
 7. CODE COMPLIANT (FULL WIDTH) PANIC EXIT DEVICES SHALL BE PROVIDED ON ALL GATES OR DOORS LOCATED CROSSING / BLOCKING EXISTING PATHS OF EGRESS. ALL EXISTING MEANS OF EGRESS SHALL BE MAINTAINED FREE AND CLEAR AT ALL TIMES.
 8. DO NOT BLOCK OR RESTRICT FLOW OF WATER TO EXISTING DRAINS LOCATED WITHIN THE WALKWAYS.
 9. ALL WINDOWS SHALL BE PROTECTED.
 10. COORDINATE WITH FIRE DEPARTMENT ALL ACCESS WIDTH REQUIREMENT.
 11. COMPLY WITH LOCAL NOISE ORDINANCES.
 12. REFER TO SITE SAFETY DRAWINGS FOR ADDITIONAL INFORMATION.
 13. ANY TEMPORARY WORK ALTERING OR AFFECTING BUILDING EGRESS SHALL BE DONE AFTER HOURS AS APPROVED BY OWNER.
 14. REFER TO MILESTONE SCHEDULE SPECIFICATION SECTION FOR ADDITIONAL INFORMATION.

- WORKSCOPE NOTES**
- (WS1) EXISTING EGRESS TO BE TEMPORARILY CLOSED DURING CONSTRUCTION. RE-ROUTE TRAFFIC TO OTHER EGRESS WAY BY ALLOWING CONTINUOUS UNOBSTRUCTED PUBLIC ACCESS. PROVIDE COMPLIANT EXIT SIGNS AND LIGHTS.
 - (WS2) EXISTING WALL TO BE USED AS TEMPORARY PARTITION. CLOSE EXISTING OPENINGS WITH CONSTRUCTION SIMILAR TO DETAIL 2/PCHS PH-4 AND MAKE AIRTIGHT. SEE PCHS-PH-2 FOR ADDITIONAL INFORMATION.
 - (WS3) EXISTING STAIR TO BE FOR PUBLIC USE DURING PHASE 1. ALL LIFE SAFETY SYSTEMS SHALL BE MAINTAINED AND OPERATIONAL FOR CONTINUOUS PUBLIC USE. MODIFY EXIT LIGHTS.
 - (WS4) PROVIDE TEMPORARY PARTITION AROUND NEW ELEVATOR. MAINTAIN EGRESS CLEARANCES.
 - (WS5) PROVIDE NEW TEMPORARY 45 MINUTE FIRE RATED, SELF-CLOSING, EXIT DOOR WITH CLASSROOM FUNCTION LOCKSET.
 - (WS6) PROVIDE CODE COMPLIANT TEMPORARY EXIT LIGHT, BY ELECTRICAL CONTRACTOR.
 - (WS7) PROVIDE CODE COMPLIANT TEMPORARY LIGHTING AND EMERGENCY LIGHTING, BY ELECTRICAL CONTRACTOR.
 - (WS8) PROVIDE TEMPORARY PROTECTION OF EXISTING GYMNASIUM WINDOWS PRIOR TO START OF ANY WORK.
 - (WS9) EXISTING EXERCISE ROOM CANNOT BE OCCUPIED DURING PHASE 1 WORK.
 - (WS10) CONNECTING BRIDGES SHOULD BE CONSTRUCTED DURING PHASE 2.
 - (WS11) M/E/P UTILITIES, SEE RESPECTIVE DRAWINGS.

AS PER USA CONGRESS ARCHITECTURAL WORKS COPYRIGHT PROTECTION ACT OF 1990 ALL IDEAS AND DESIGNS INCLUDING DERIVATIVES THEREOF, ALL DRAWINGS AND SPECIFICATIONS CONSTITUTE THE ORIGINAL COPYRIGHT WORK BY FULLER AND D'ANGELO, P.C. (F&D). THE DRAWINGS AND SPECIFICATIONS AS INSTRUMENTS OF SERVICE BY F&D ARE CREATED BY F&D FOR THIS PROJECT ONLY AND REMAIN THE PRODUCT AND PROPERTY OF F&D. ANY REPRODUCTION WITHOUT THE PRIOR CONSENT OF F&D IS PROHIBITED.

48 KILLWOOD ROAD ELMSFORD NEW YORK 10523
 TEL 914.898.4444 FAX 914.898.1919
 Copyright 2019. All Rights Reserved by FULLER & D'ANGELO, P.C.

**FULLER
 D'ANGELO
 P.C.
 ARCHITECTS
 PLANNERS**

S.E.D. CONTROL NUMBER:
 HIGH SCHOOL
 66-19-04-03-0-008-032

PROJECT TITLE
 PORT CHESTER-LYON-FREE SCHOOL DISTRICT
 PORT CHESTER HIGH SCHOOL
 ADDITIONS, ALTERATIONS
 1 TAMMACK RD., PORT CHESTER, NY 10573
 DRAWING TITLE
 TEMPORARY EXISTING AND
 PHASING PLAN -
 FIRST FLOOR PHASING PLAN

01-21-2019 BID
 DATE ISSUED TO
 SHEET SIZE 30"x42" DRAWING NO.
 SCALE AS NOTED PCHS
 PH-3
 DRAWN BY F & D FILE NO.
 17295.03

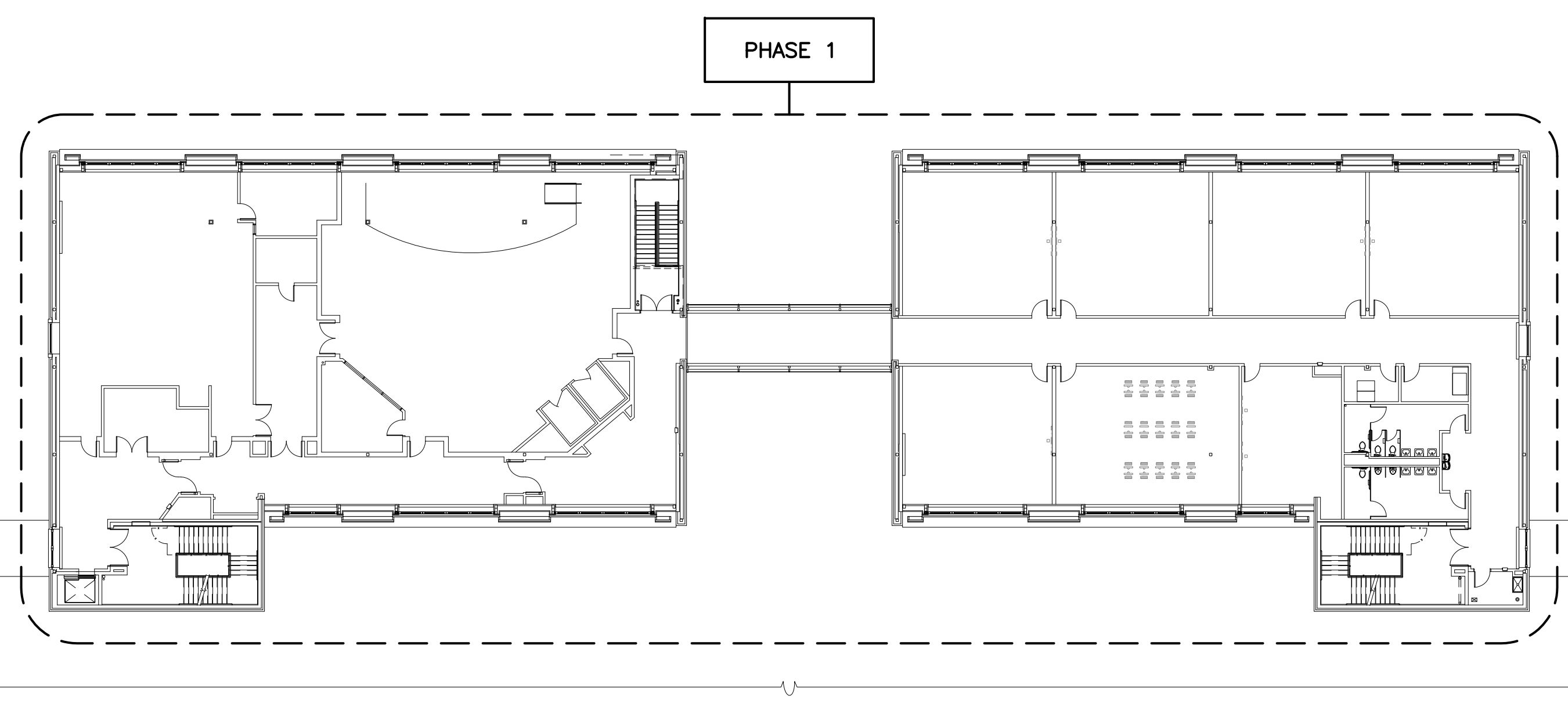
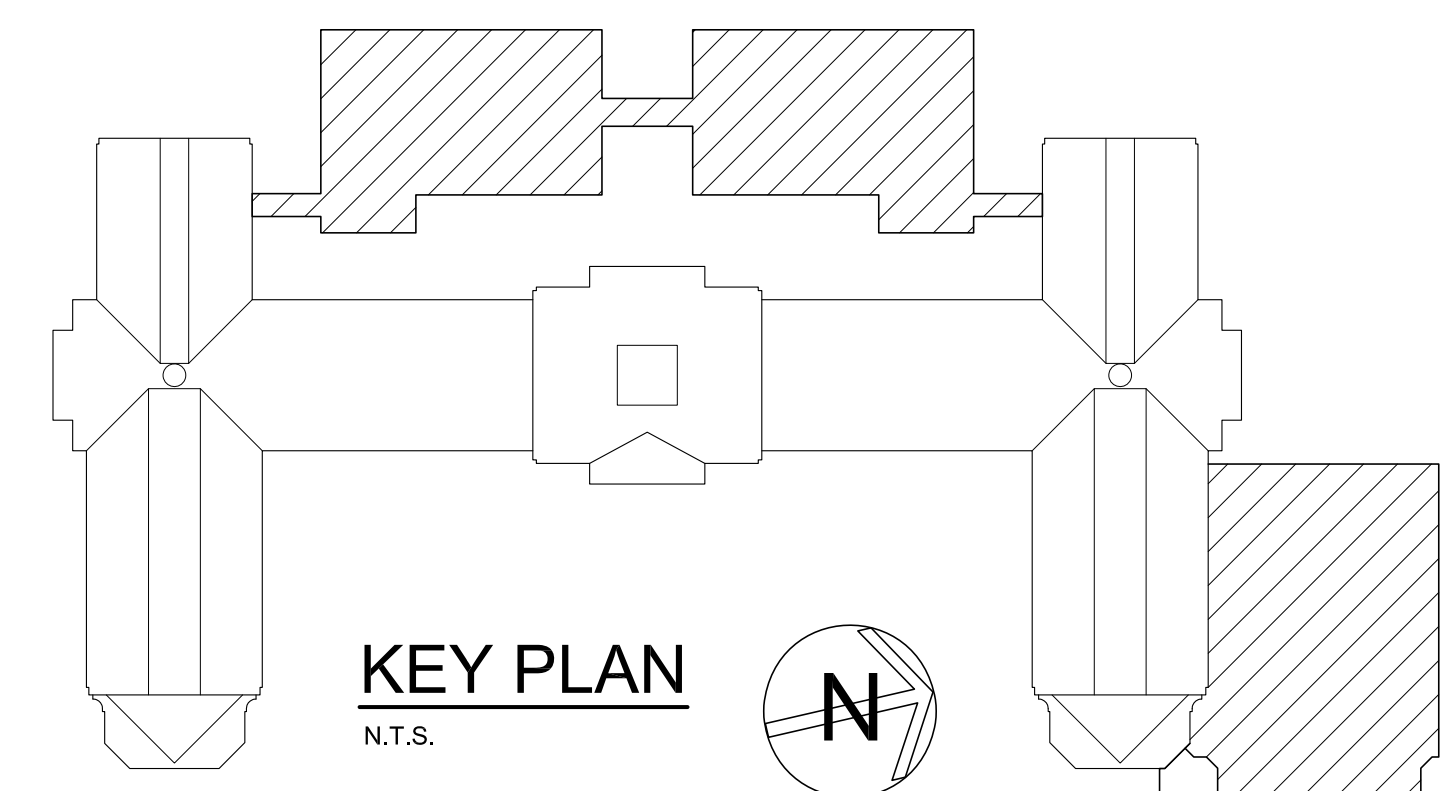

2 THIRD FLOOR PHASING PLAN
SCALE: 3/64" = 1'-0"
0' 4' 8' 16' 32'

TEMPORARY FIRE RATED PARTITION TO UNDERSIDE OF DECK. REFER TO DETAIL 2 ON PCHS-PH-4 OR EQUIVALENT U.L. RATED ASSEMBLY (SHAFT WALL, ETC.)

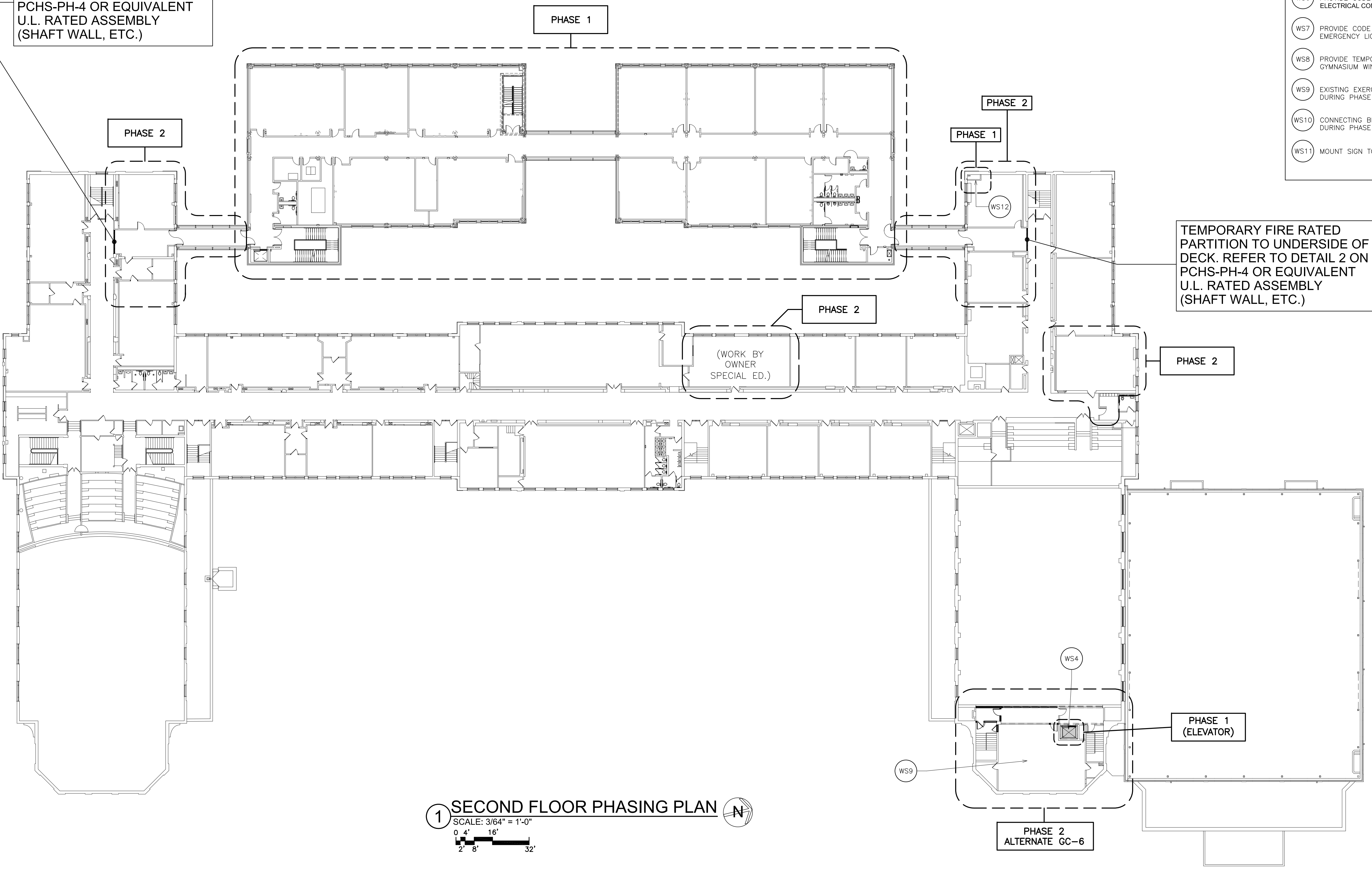

1 SECOND FLOOR PHASING PLAN
SCALE: 3/64" = 1'-0"
0' 4' 8' 16' 32'

- WORKSCOPE NOTES**
- WS1 EXISTING EGRESS TO BE TEMPORARILY CLOSED DURING CONSTRUCTION. RE-ROUTE TRAFFIC TO OTHER EGRESS WAY BY ALLOWING CONTINUOUS UNOBSTRUCTED PUBLIC ACCESS. PROVIDE COMPLIANT EXIT SIGNS AND LIGHTS.
 - WS2 EXISTING WALL TO BE USED AS TEMPORARY PARTITION. CLOSE EXISTING OPENINGS WITH CONSTRUCTION SIMILAR TO DETAIL 2/PCHS PH-4 AND MAKE AIRTIGHT. SEE _____ FOR ADDITIONAL INFORMATION.
 - WS3 EXISTING STAIR TO BE FOR PUBLIC USE DURING PHASE 1. ALL LIFE SAFETY SYSTEMS SHALL BE MAINTAINED AND OPERATIONAL FOR CONTINUOUS PUBLIC USE. MODIFY EXIT LIGHTS.
 - WS4 PROVIDE TEMPORARY PARTITION AROUND NEW ELEVATOR. MAINTAIN EGRESS CLEARANCES.
 - WS5 PROVIDE NEW TEMPORARY 45 MINUTE FIRE RATED, SELF-CLOSING, EXIT DOOR WITH CLASSROOM FUNCTION LOCKSET.
 - WS6 PROVIDE CODE COMPLIANT TEMPORARY EXIT LIGHT, BY ELECTRICAL CONTRACTOR.
 - WS7 PROVIDE CODE COMPLIANT TEMPORARY LIGHTING AND EMERGENCY LIGHTING, BY ELECTRICAL CONTRACTOR.
 - WS8 PROVIDE TEMPORARY PROTECTION OF EXISTING GYMNASIUM WINDOWS PRIOR TO START OF ANY WORK.
 - WS9 EXISTING EXERCISE ROOM CANNOT BE OCCUPIED DURING PHASE 1 WORK.
 - WS10 CONNECTING BRIDGES SHOULD BE CONSTRUCTED DURING PHASE 2.
 - WS11 MOUNT SIGN TO DOOR "NOT AN EXIT"

- GENERAL NOTES:**
1. ALL EXISTING VENTILATION SYSTEMS IN OCCUPIED AREAS SHALL BE MAINTAINED AT ALL TIMES. CHANGE OF EXISTING TO NEW SYSTEM SHALL OCCUR AFTER 4:30 P.M. OR DURING SUMMER MONTHS WHEN AREAS ARE UNOCCUPIED. WORK PERFORMED AFTER 4:30 P.M. MUST BE COMPLETED PRIOR TO OPENING OF SCHOOL THE FOLLOWING DAY.
 2. ASBESTOS ABATEMENT PROJECTS AS DEFINED BY 12NYCRR56 SHALL NOT BE PERFORMED WHILE THE BUILDING IS OCCUPIED.
 3. THIS PLAN IS FOR CONSTRUCTION PHASING AND TEMPORARY FACILITIES REQUIRED FOR CONSTRUCTION. SEE CONSTRUCTION DOCUMENTS AND SPECIFICATIONS FOR WORK SCOPE.
 4. THE INFORMATION SHOWN HEREIN IS TO BE USED AS A GUIDE BY THE CONTRACTOR IN PREPARING ITS BID AND TO ESTABLISH MILESTONE DATES FOR THE WORK. IT IS THE CONTRACTOR'S RESPONSIBILITY TO DEVELOP ACTUAL WORK SEQUENCE WITHIN EACH MILESTONE (PHASE) IN ORDER TO COMPLETE ALL THE WORK AS REQUIRED BY THE CONTRACT INDICATED. ALL PROPOSED SCHEDULES BY THE CONTRACTOR MUST BE REVIEWED AND APPROVED BY THE CONSTRUCTION MANAGER PRIOR TO IMPLEMENTING.
 5. ALL EXISTING CONDITIONS SHALL BE PROTECTED AND RETURNED TO THEIR ORIGINAL STATE.
 6. OVERHEAD PROTECTION SHALL BE TO OSHA STANDARDS AND ARE THE RESPONSIBILITY OF THE CONSTRUCTION CONTRACTOR. EGRESS PATHS SHALL BE PROVIDED PRIOR TO ANY WORK BEING DONE. OVERHEAD CONTRACTOR IS TO SUBMIT STRUCTURAL CALCULATIONS AND DRAWINGS SIGNED BY A NYS LICENSED ENGINEER FOR OVERHEAD PROTECTION. IT SHALL NOT INTERFERE OR IMPIDE ACCESS TO AND EGRESS FROM EMERGENCY ESCAPE WINDOWS.
 7. CODE COMPLIANT (FULL WIDTH) PANIC EXIT DEVICES SHALL BE PROVIDED ON ALL GATES OR DOORS LOCATED CROSSING / BLOPPING EXISTING PATHS OF EGRESS. ALL EXISTING MEANS OF EGRESS SHALL BE MAINTAINED FREE AND CLEAR AT ALL TIMES.
 8. DO NOT BLOCK OR RESTRICT FLOW OF WATER TO EXISTING DRAINS LOCATED WITHIN THE WALKWAYS.
 9. ALL WINDOWS SHALL BE PROTECTED
 10. COORDINATE WITH FIRE DEPARTMENT ALL ACCESS WIDTH REQUIREMENT.
 11. COMPLY WITH LOCAL NOISE ORDINANCES.
 12. REFER TO SITE SAFETY DRAWINGS FOR ADDITIONAL INFORMATION.
 13. ANY TEMPORARY WORK ALTERING OR AFFECTING BUILDING EGRESS SHALL BE DONE AFTER HOURS AS APPROVED BY OWNER.
 14. REFER TO MILESTONE SCHEDULE SPECIFICATION SECTION FOR ADDITIONAL INFORMATION.

TEMPORARY FIRE RATED PARTITION TO UNDERSIDE OF DECK. REFER TO DETAIL 2 ON PCHS-PH-4 OR EQUIVALENT U.L. RATED ASSEMBLY (SHAFT WALL, ETC.)

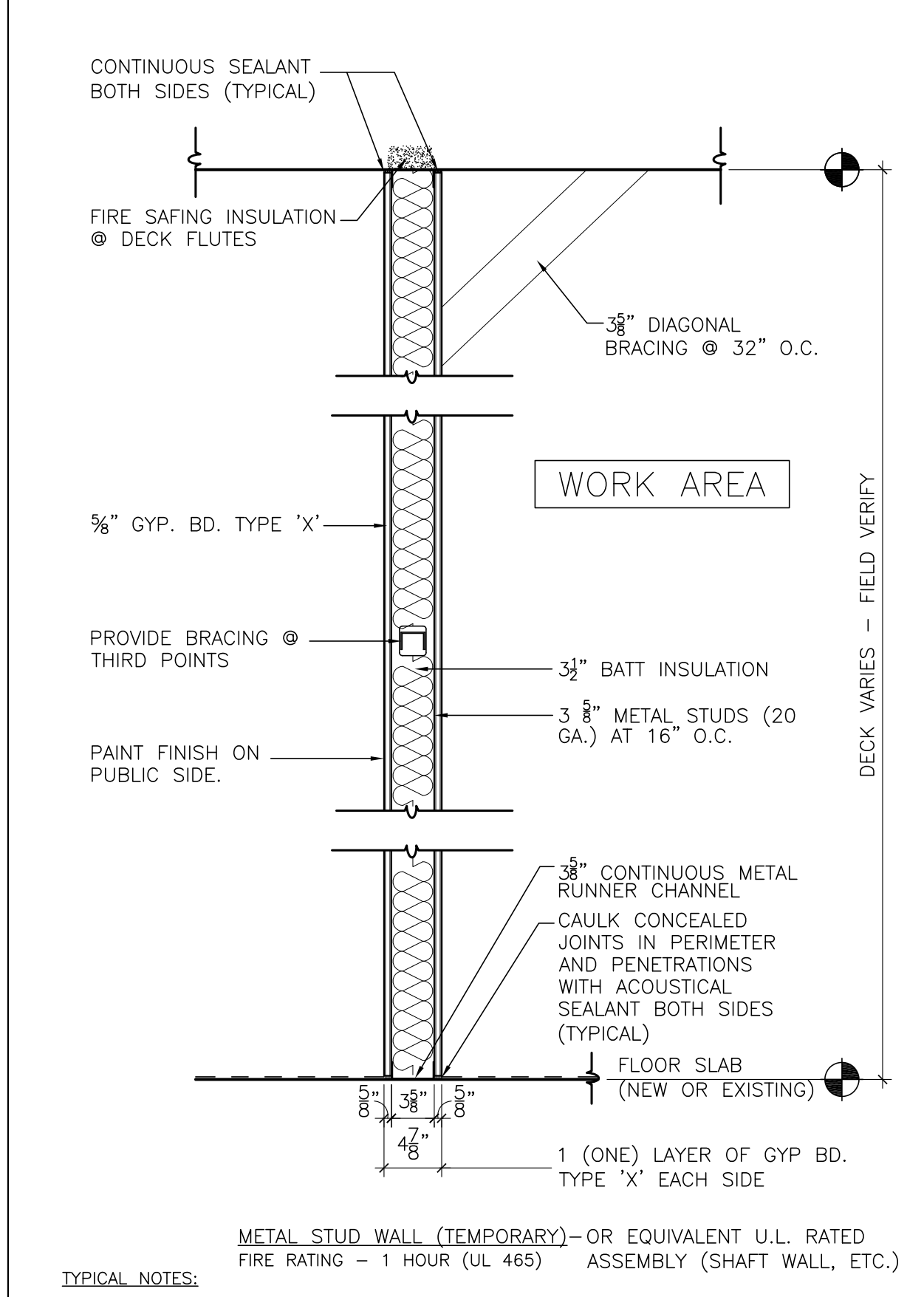

- TYPICAL NOTES:**
1. FIRE STOP PERIMETER AND ALL PENETRATIONS WITH FIRESAFING AND FIRE RESISTANT SEALANT TO COMPLY WITH AN APPROVED U.L. FIRESSTOP SYSTEM.
 2. CONTRACTOR SHALL COORDINATE FINAL LOCATIONS WITH THE OWNER'S REPRESENTATIVE PRIOR TO ERECTING TEMPORARY PARTITION.
 3. REMOVE AT COMPLETION OF WORK AND RESTORE ALL DISTURBED CONDITIONS.
 4. CONTRACTOR TO REMOVE, MODIFY AND REINSTALL CEILINGS AS NECESSARY FOR INSTALLATION OF TEMPORARY PARTITIONS.

2 PARTITION TYPE
SCALE: 1/8" = 1'-0"

AS PER USA CONGRESS ARCHITECTURAL WORKS COPYRIGHT PROTECTION ACT OF 1990 ALL IDEAS AND DESIGNS INCLUDING DERIVATIVES THEREOF, ALL DRAWINGS AND SPECIFICATIONS CONSTITUTE THE ORIGINAL COPYRIGHT WORK BY FULLER AND D'ANGELO, P.C. (F&D). THE DRAWINGS AND SPECIFICATIONS AS INSTRUMENTS OF SERVICE BY F&D ARE CREATED BY F&D FOR THIS PROJECT ONLY AND REMAIN THE PRODUCT AND PROPERTY OF F&D. ANY REPRODUCTION WITHOUT THE PRIOR CONSENT OF F&D IS PROHIBITED.

48 KILLWOOD ROAD ELLENFORD NEW YORK 10883
TEL 914.989.4444 FAX 914.989.1919
Copyright 2019. All Rights Reserved by FULLER & D'ANGELO, P.C.

**FULLER
D'ANGELO
P.C.**
**ARCHITECTS
PLANNERS**

S.E.D. CONTROL NUMBER:
HIGH SCHOOL
66-19-04-03-0-004-032

PROJECT: PORT CHESTER-LYNN-FREE SCHOOL DISTRICT
PORT CHESTER HIGH SCHOOL
ADDITIONS, ALTERATIONS
1 TAMMACK RD., PORT CHESTER, NY 10573
DRAWING TITLE:
**TEMPORARY EXITING AND
PHASING PLAN -
SECOND FLOOR PHASING PLAN**

01-21-2019 BID
DATE ISSUED TO
SHEET SIZE 30"x42"
SCALE AS NOTED
DRAWN BY F & D
FILE NO. 17295.03

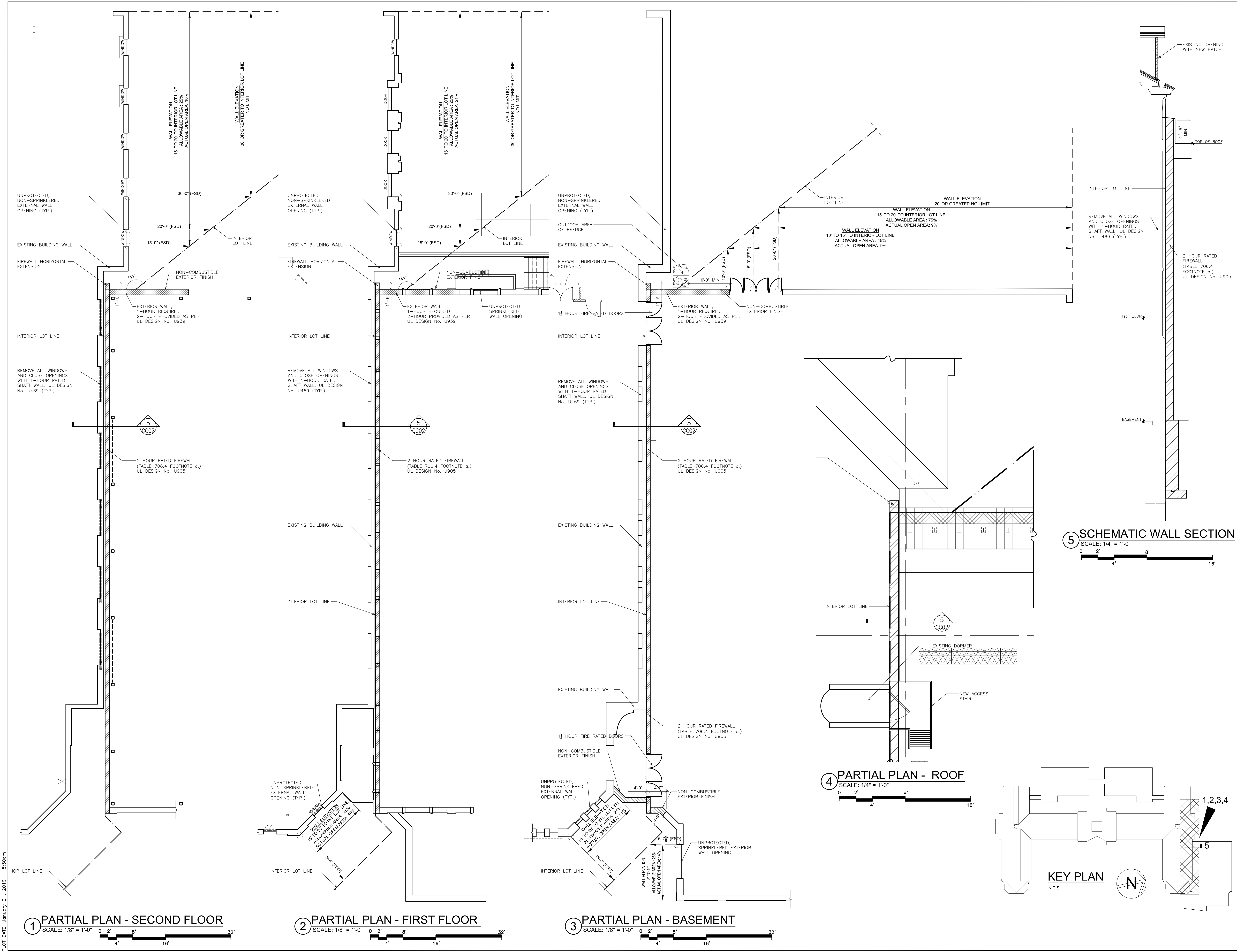

1 PARTIAL PLAN - SECOND FLOOR
SCALE: 1/8" = 1'-0"

2 PARTIAL PLAN - FIRST FLOOR
SCALE: 1/8" = 1'-0"

3 PARTIAL PLAN - BASEMENT
SCALE: 1/8" = 1'-0"

5 SCHEMATIC WALL SECTION
SCALE: 1/4" = 1'-0"

4 PARTIAL PLAN - ROOF
SCALE: 1/4" = 1'-0"

KEY PLAN
N.T.S.

AS PER USA CONGRESS ARCHITECTURAL WORKS COPYRIGHT PROTECTION ACT OF 1990 ALL IDEAS AND DESIGNS INCLUDING DERIVATIVES THEREOF, ALL DRAWINGS AND SPECIFICATIONS CONSTITUTE THE ORIGINAL COPYRIGHT WORK BY FULLER AND DANIELO, P.C. (F&D). THE DRAWINGS AND SPECIFICATIONS AS INSTRUMENTS OF SERVICE BY F&D ARE CREATED BY F&D FOR THIS PROJECT ONLY AND REMAIN THE PROPERTY OF F&D. ANY REPRODUCTION WITHOUT THE PRIOR CONSENT OF F&D IS PROHIBITED.

48 SHILLWOOD ROAD ELMSFORD NEW YORK 10523
TEL 914.898.4444 FAX 914.898.1919
Copyright 2019 All Rights Reserved by FULLER & DANIELO, P.C.

FULLER DANIELO P.C.
ARCHITECTS PLANNERS

S.E.D. CONTROL NUMBER:
HIGH SCHOOL
66-19-04-03-0-008-032

PROJECT: PORT CHESTER-4VE UNION FREE SCHOOL DISTRICT
PORT CHESTER HIGH SCHOOL
ADDITIONS, ALTERATIONS
DRAWING TITLE
1 TAMMUNCK RD., PORT CHESTER, NY 10573
CODE COMPLIANCE SHEET
- PART PLANS

01-21-2019 BID ISSUED TO
DATE
SHEET SIZE 30"x42" DRAWING NO. PCHS
SCALE AS NOTED CC02
DRAWN BY F & D FILE NO. 17295.03

PLOT DATE: January 21, 2019 - 8:30am

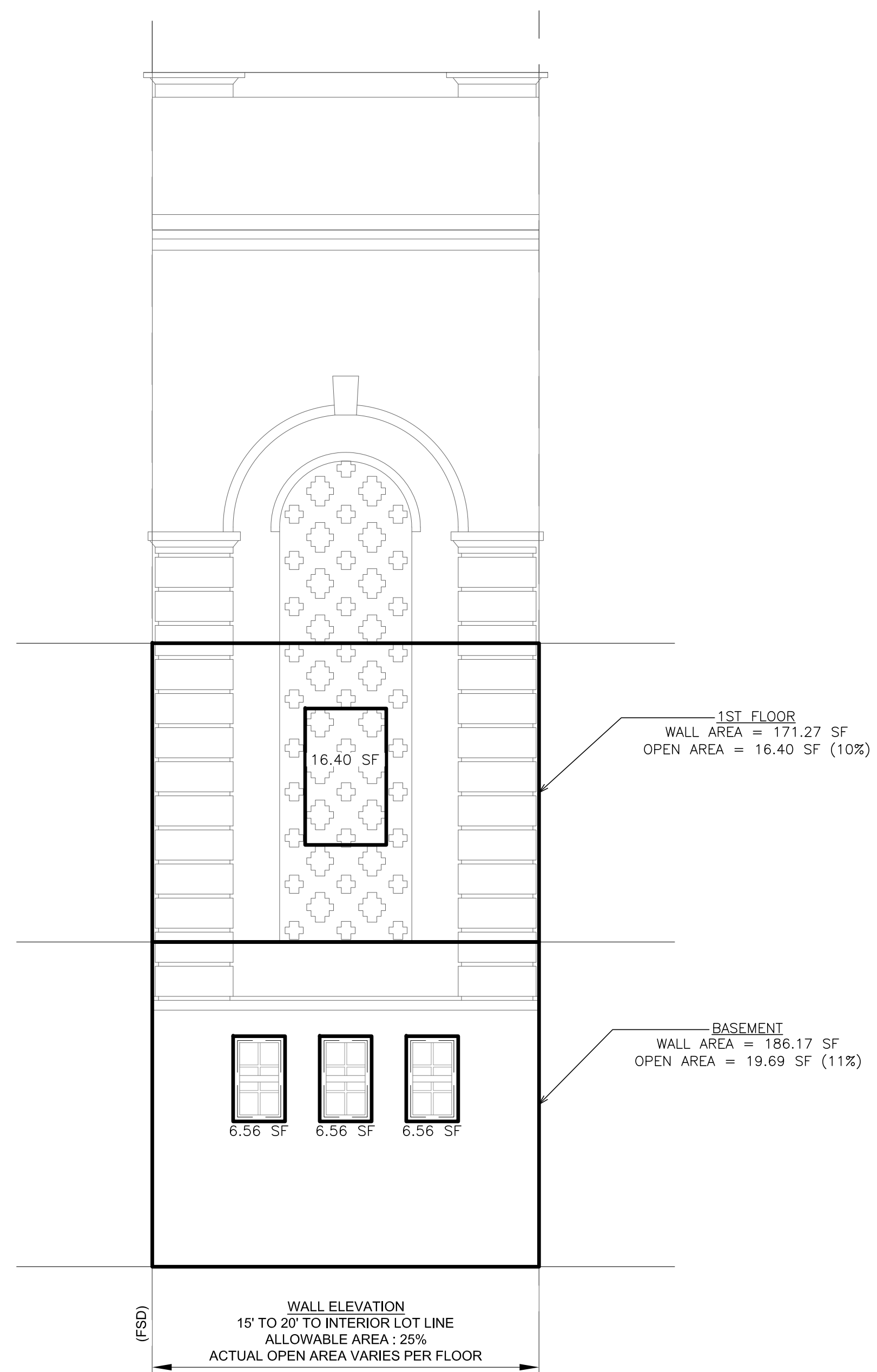

2 PARTIAL ELEVATION NORTH & EAST SIDE OF EXISTING BUILDING
SCALE: 1/4" = 1'-0"



1 PARTIAL ELEVATION - NORTH SIDE OF EXISTING BUILDING - EXTERIOR WALL OPENINGS
SCALE: 1/4" = 1'-0"

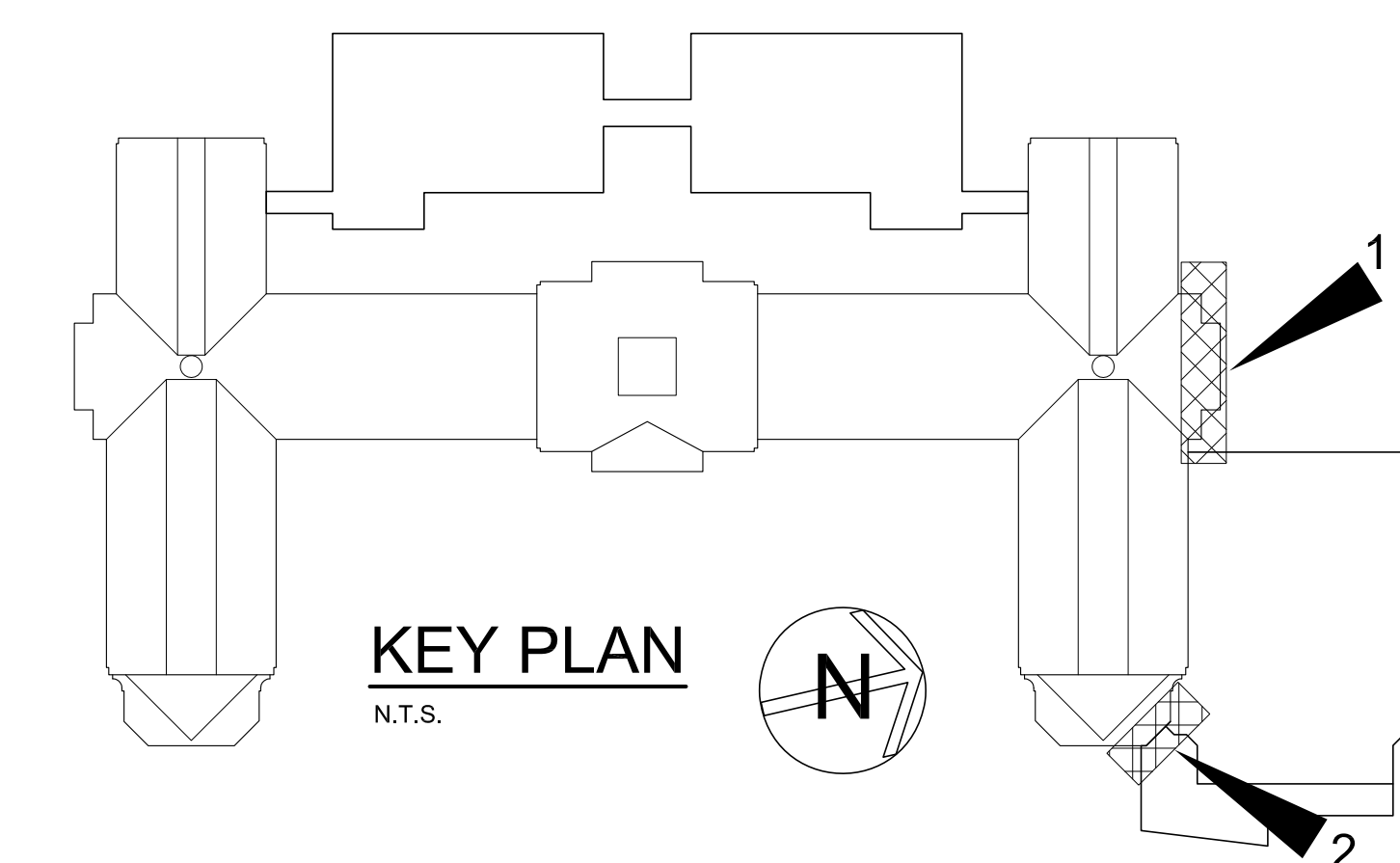

KEY PLAN
N.T.S.

AS PER USA CONGRESS ARCHITECTURAL WORKS COPYRIGHT PROTECTION ACT OF 1990 ALL IDEAS AND DESIGNS INCLUDING DERIVATIVES THEREOF, ALL DRAWINGS AND SPECIFICATIONS CONSTITUTE THE ORIGINAL COPYRIGHT WORK BY FULLER AND D'ANGELO, P.C. (F&D). THE DRAWINGS AND SPECIFICATIONS AS INSTRUMENTS OF SERVICE BY F&D ARE CREATED BY F&D FOR THIS PROJECT ONLY AND REMAIN THE PRODUCT AND PROPERTY OF F&D. ANY REPRODUCTION WITHOUT THE PRIOR CONSENT OF F&D IS PROHIBITED.

48 KILLWOOD ROAD ELMHURST NEW YORK 10823
TEL 914.899.4444 FAX 914.899.1717
Copyright 2019 All Rights Reserved By FULLER & D'ANGELO, P.C.

FULLER
D'ANGELO
P.C.
ARCHITECTS
PLANNERS

S.E.D. CONTROL NUMBER:
HIGH SCHOOL
66-19-04-03-0-008-032

PROJECT TITLE:
PORT CHESTER-40E UNION FREE SCHOOL DISTRICT
PORT CHESTER HIGH SCHOOL
ADDITIONS, ALTERATIONS
DRAWING TITLE:
CODE COMPLIANCE SHEET
OPENING PROTECTION - NORTH

01-21-2019 BID
DATE ISSUED TO
SHEET SIZE DRAWING NO.
30"x42" PCHS
SCALE AS NOTED CC03
DRAWN BY FILE NO.
F & D 17295.03

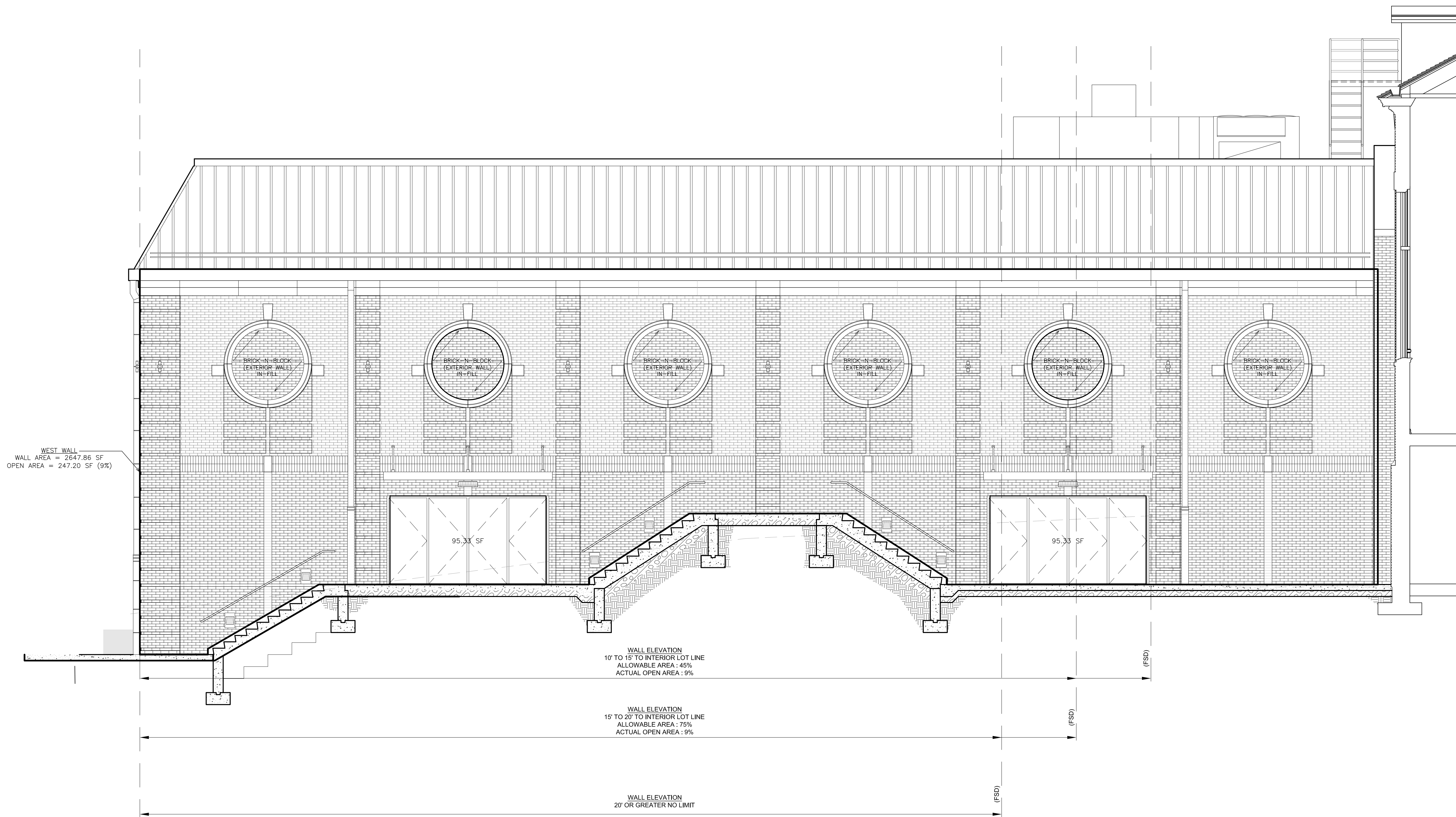

1 PARTIAL ELEVATION
NORTHWEST SIDE OF GYM
SCALE: 1/4" = 1'-0"

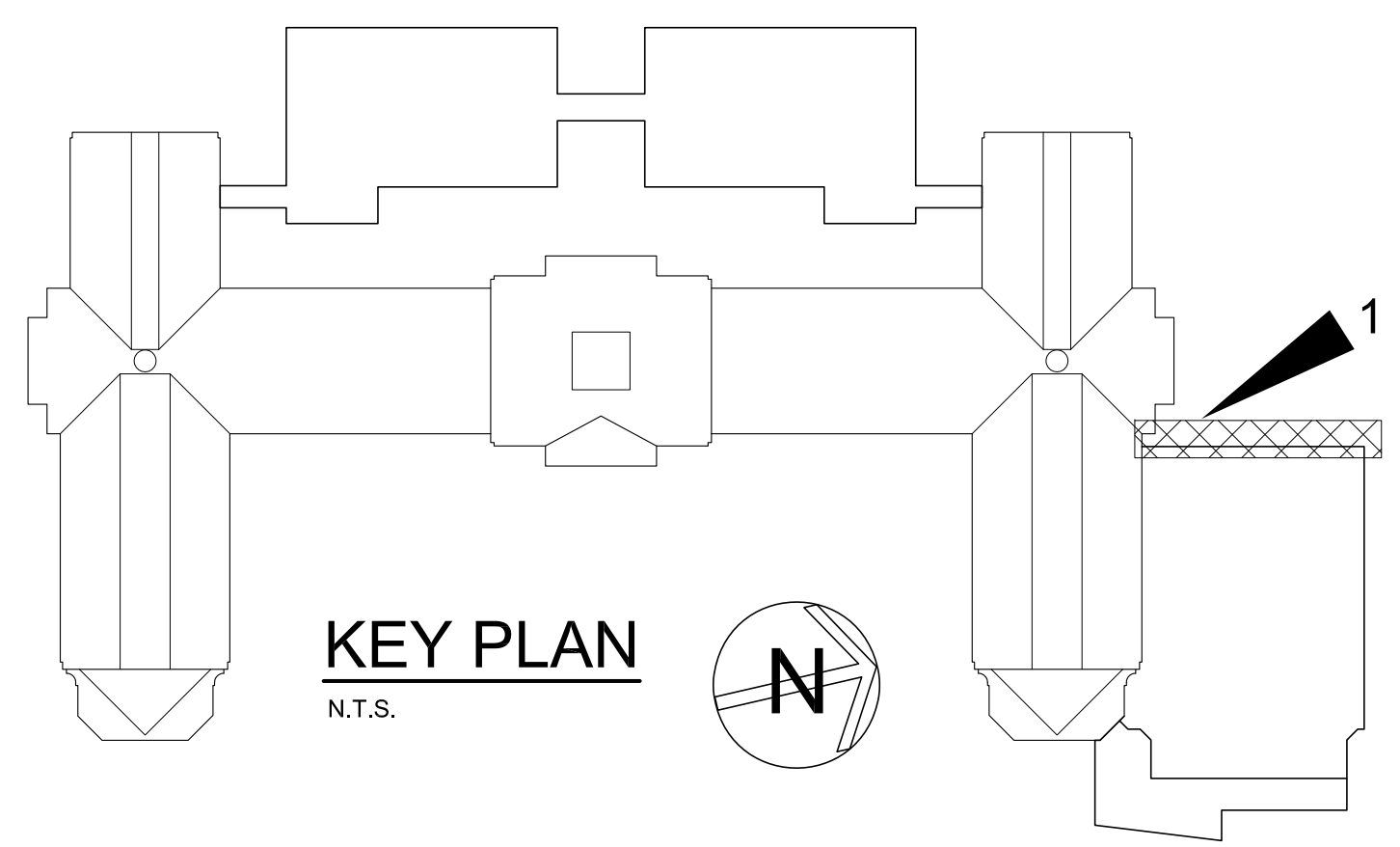

AS PER USA CONGRESS ARCHITECTURAL WORKS COPYRIGHT PROTECTION ACT OF 1990 ALL IDEAS AND DESIGNS INCLUDING DERIVATIVES THEREOF, ALL DRAWINGS AND SPECIFICATIONS CONSTITUTE THE ORIGINAL COPYRIGHT WORK BY FULLER AND D'ANGELO, P.C. (F&D). THE DRAWINGS AND SPECIFICATIONS AS INSTRUMENTS OF SERVICE BY F&D ARE CREATED BY F&D FOR THIS PROJECT ONLY AND REMAIN THE PRODUCT AND PROPERTY OF F&D. ANY REPRODUCTION WITHOUT THE PRIOR CONSENT OF F&D IS PROHIBITED.

48 KILLWOOD ROAD ELMSFORD NEW YORK 10523
TEL 914.899.4544 FAX 914.899.1919
Copyright 2019 All Rights Reserved by FULLER & D'ANGELO, P.C.

**FULLER
D'ANGELO
P.C.**
**ARCHITECTS
PLANNERS**

S.E.D. CONTROL NUMBER:
HIGH SCHOOL
66-19-04-03-0-004-032

PROJECT TITLE:
PORT CHESTER-45E UNION FREE SCHOOL DISTRICT
PORT CHESTER HIGH SCHOOL
ADDITIONS, ALTERATIONS
1 TAMMACK RD., PORT CHESTER, NY 10573
DRAWING TITLE:
CODE COMPLIANCE SHEET
OPENING PROTECTION -
NORTHWEST

DATE	ISSUED TO
01-21-2019	BID
SHEET SIZE	DRAWING NO.
30"x42"	PCHS
SCALE	CC04
AS NOTED	
DRAWN BY	FILE NO.
F & D	17295.03

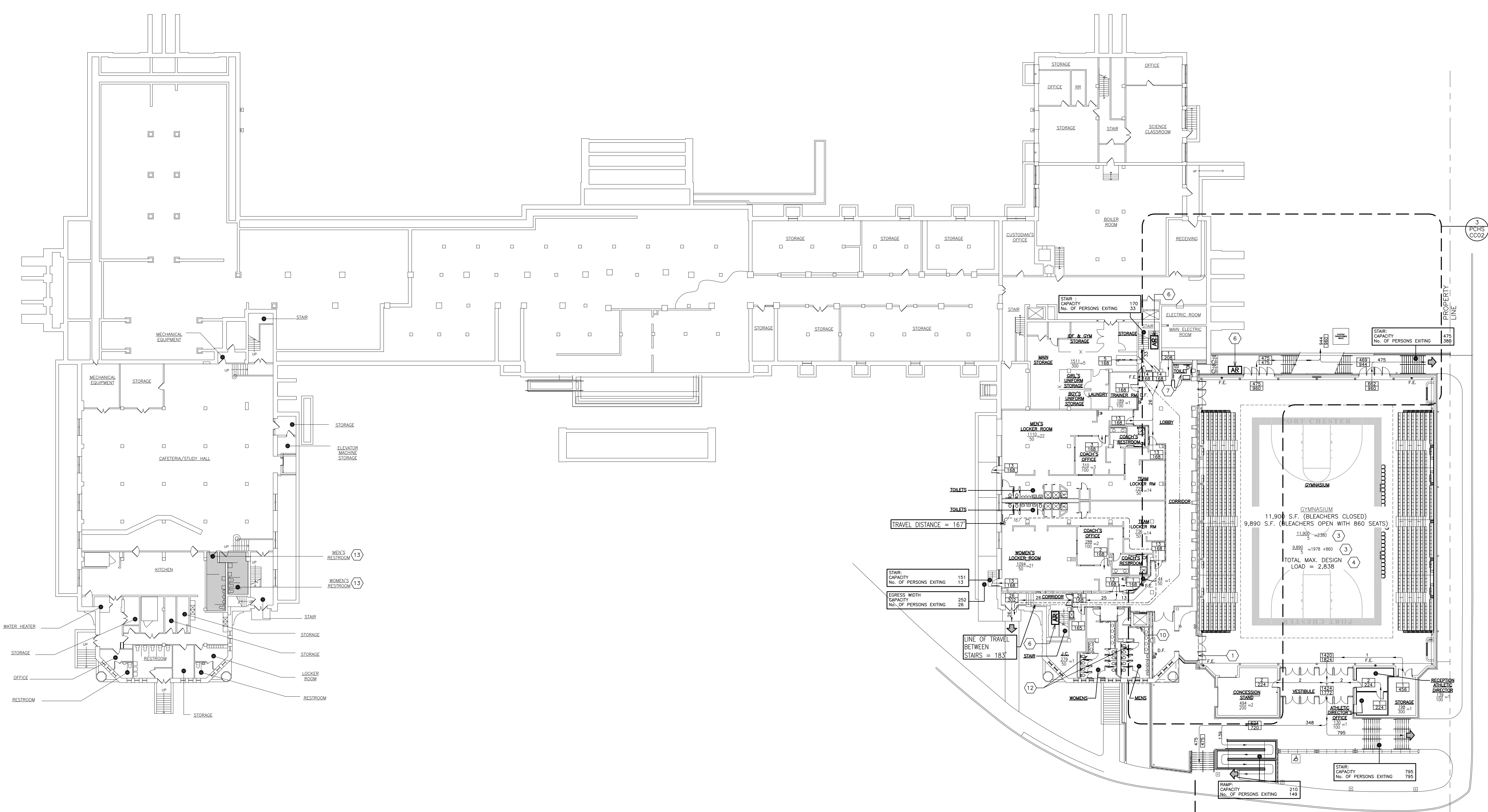

CODE REFERENCE PLAN LEGEND	
	ROOM NAME AND NUMBER
	NET AREA IN SQ. FT.
	ROOM OCCUPANCY LOAD
	OCCUPANCY LOAD FACTOR
	ACTUAL EGRESS OCCUPANCY OF DOOR OR STAIR
	MAXIMUM ALLOWABLE EGRESS OCCUPANCY OF DOOR OR STAIR
	DIRECTION OF TRAVEL WITH ACCUMULATED OCCUPANCY LOAD
	ACCESSIBLE AREA OR EXIT
	2 HR. FIRE RATED FIRE WALL (TIGHT TO DECK ABOVE)
	1 HR. CORRIDOR SEPARATION FIRE RATED WALL (TIGHT TO DECK ABOVE)
	EXISTING 2 HR. OCCUPANCY SEPARATION FIRE RATED WALL
	EXISTING 1 HR. OCCUPANCY SEPARATION FIRE RATED PARTITION
	INTERIOR LOT LINE (LINE FROM WHICH FIRE SEPARATION DISTANCE (FSD) IS MEASURED)
	MAXIMUM TRAVEL DISTANCE FROM FURTHEST POINT
	AREA OF REFUGE
	EMERGENCY EGRESS WINDOW
	FIRE EXTINGUISHER (REFER TO SPECIFICATIONS FOR TYPES)
	FIRE SEPARATION DISTANCE
	PANIC HARDWARE
	DRINKING FOUNTAIN
	EXIT

KEYED NOTES	
1	2HR. FIRE RATED FIRE WALL UL #U905. TO EXTEND 30" ABOVE TOP OF FINISHED ROOF.
2	1HR. FIRE RATED EXTERIOR WALL UL #U905 WHERE FIRE SEPARATION DISTANCE FROM EXTERIOR WALL TO INTERIOR LOT LINE IS < 5 FEET.
3	GYMNASIUM OCCUPANCY LOAD FACTOR PER NYS CODE.
4	TOTAL MAX. DESIGN OCCUPANT LOAD PER NYS CODE.
5	EXTERIOR WALLS OF SHAFT NOT REQUIRED TO BE FIRE RATED (713.6)
6	AREA OF REFUGE SHALL ACCOMMODATE ONE WHEEL CHAIR SPACE FOR EACH 200 OCCUPANTS.
7	ASSISTED-USE TOILET.
8	2 HR. FIRE SEPARATION. VERTICAL AND HORIZONTAL.
9	DOOR TO BE USED FOR EMERGENCY EGRESS FOR EITHER ROOM.
10	SHAFT RATING 1-HOUR - BUILDING HAS LESS THAN (4) STORIES (713.4)
11	1-HOUR FIRE RATED SMOKE BARRIER WITH AUTOMATIC SPRINKLER COVERAGE.
12	AMBULATORY ACCESSIBLE TOILET STALL (1109.2.2)
13	EXISTING PLUMBING FIXTURES USED IN PLUMBING FIXTURE COUNTS
14	¾ HR. FIRE RATED WINDOW - OPENING PROTECTIVE (SEE 2/PCHS-CC102)
15	1½ HR. FIRE RATED DOOR - OPENING PROTECTIVE (SEE 2/PCHS-CC102)
16	2 HR. FIRE RESISTANT RATED WALL - UL DESIGN No. U 425. (SEE 2/PCHS-CC102)
17	MINIMUM 2 HR. FIRE RATED EXISTING SOLID MASONRY CONSTRUCTION. FIRE RATING INDICATED FOR EXISTING CONSTRUCTION IS BASED UPON NYS I.B.C. GUIDELINES FOR ARCHAIC MATERIALS AND ASSEMBLIES APPENDIX SECTION 1.1.6. OF SOLID 12" THICK CLAY MASONRY MATERIAL IN THE WALL AND INFORMATION INDICATED ON ORIGINAL BUILDING DRAWINGS. (SEE 2/PCHS-CC102)

1 BASEMENT PLAN
SCALE: 3/64" = 1'-0"
0' 4" 16" 32"
2' 8"

2 SUB-BASEMENT PLAN
SCALE: 3/64" = 1'-0"
0' 4" 16" 32"
2' 8"

AS PER USA CONGRESS ARCHITECTURAL WORKS COPYRIGHT PROTECTION ACT OF 1990 ALL IDEAS AND DESIGNS INCLUDING DERIVATIVES THEREOF, ALL DRAWINGS AND SPECIFICATIONS CONSTITUTE THE ORIGINAL COPYRIGHT WORK BY FULLER AND DANGELO, P.C. (F&D). THE DRAWINGS AND SPECIFICATIONS AS INSTRUMENTS OF SERVICE BY F&D ARE CREATED BY F&D FOR THIS PROJECT ONLY AND REMAIN THE PRODUCT AND PROPERTY OF F&D. ANY REPRODUCTION WITHOUT THE PRIOR CONSENT OF F&D IS PROHIBITED.

48 KILLWOOD ROAD ELMSFORD NEW YORK 10523
TEL 914.899.4444 FAX 914.899.1919
Copyright 2019. All Rights Reserved by FULLER & DANGELO, P.C.

FULLER & DANGELO P.C.
ARCHITECTS & PLANNERS

S.E.D. CONTROL NUMBER:
HIGH SCHOOL
66-19-04-03-008-032

PROJECT TITLE:
PORT CHESTER-DOVE UNION-FREE SCHOOL DISTRICT
PORT CHESTER HIGH SCHOOL
ADDITIONS, ALTERATIONS
1 TAMMUNACK RD., PORT CHESTER, NY 10573
DRAWING TITLE:
CODE COMPLIANCE
BASEMENT AND SUB-BASEMENT PLAN

01-21-2019 BID
DATE ISSUED TO
SHEET SIZE 30"x42"
DRAWING NO. PCHS
SCALE AS NOTED CC100
DRAWN BY F & D FILE NO. 17295.03

AS PER USA CONGRESS ARCHITECTURAL WORKS COPYRIGHT PROTECTION ACT OF 1990 ALL IDEAS AND DESIGNS INCLUDING DERIVATIVES THEREOF, ALL DRAWINGS AND SPECIFICATIONS CONSTITUTE THE ORIGINAL COPYRIGHT WORK BY FULLER AND DANIELO, P.C. (F&D). THE DRAWINGS AND SPECIFICATIONS AS INSTRUMENTS OF SERVICE BY F&D ARE CREATED BY F&D FOR THIS PROJECT ONLY AND REMAIN THE PRODUCT AND PROPERTY OF F&D. ANY REPRODUCTION WITHOUT THE PRIOR CONSENT OF F&D IS PROHIBITED.

48 KILLWOOD ROAD ELMSFORD NEW YORK 10523
 TEL 914.898.4444 FAX 914.898.1919
 Copyright 2019. All Rights Reserved by FULLER & DANIELO, P.C.

FULLER
 DANIELO
 P.C.
 ARCHITECTS
 PLANNERS

S.E.D. CONTROL NUMBER:
 HIGH SCHOOL
 66-19-04-03-008-032

PROJECT TITLE:
 PORT CHESTER-OLIVE UNION FREE SCHOOL DISTRICT
 PORT CHESTER HIGH SCHOOL
 ADDITIONS, ALTERATIONS
 1 TAMMANG RD., PORT CHESTER, NY 10573

DRAWING TITLE:
 CODE COMPLIANCE
 FIRST FLOOR PLAN

01-21-2019 BID
 DATE ISSUED TO

SHEET SIZE 30"x42"
 DRAWING NO. CC101

SCALE AS NOTED

DRAWN BY F & D FILE NO. 17295.03

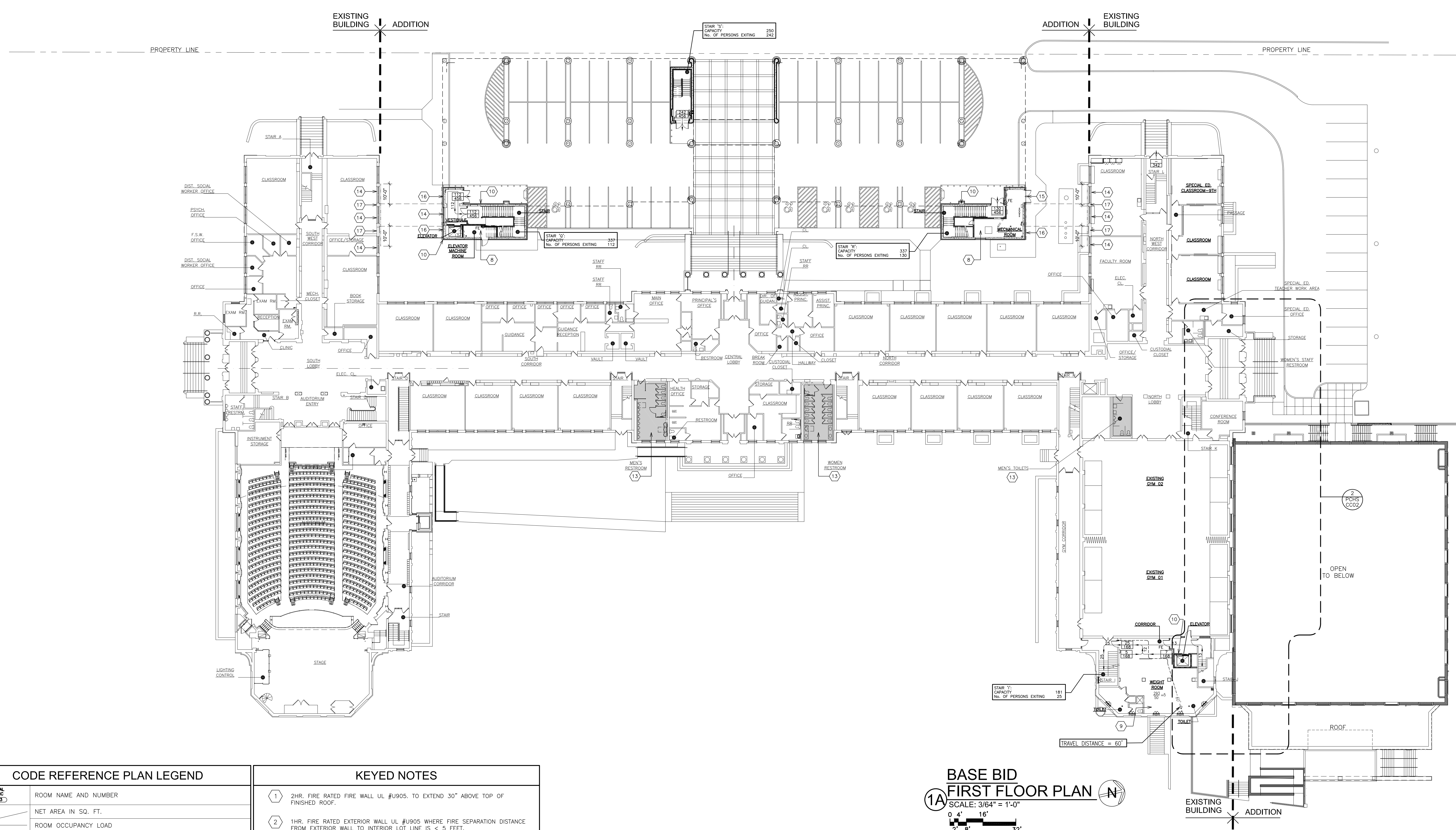

CODE REFERENCE PLAN LEGEND	
	ROOM NAME AND NUMBER
	NET AREA IN SQ. FT.
	ROOM OCCUPANCY LOAD
	OCCUPANCY LOAD FACTOR
	ACTUAL EGRESS OCCUPANCY OF DOOR OR STAIR
	MAXIMUM ALLOWABLE EGRESS OCCUPANCY OF DOOR OR STAIR
	DIRECTION OF TRAVEL WITH ACCUMULATED OCCUPANCY LOAD
	ACCESSIBLE AREA OR EXIT
	2 HR. FIRE RATED FIRE WALL (TIGHT TO DECK ABOVE)
	1 HR. CORRIDOR SEPARATION FIRE RATED WALL (TIGHT TO DECK ABOVE)
	EXISTING 2 HR. OCCUPANCY SEPARATION FIRE RATED WALL
	EXISTING 1 HR. OCCUPANCY SEPARATION FIRE RATED PARTITION
	INTERIOR LOT LINE (LINE FROM WHICH FIRE SEPARATION DISTANCE (FSD) IS MEASURED)
	MAXIMUM TRAVEL DISTANCE FROM FURTHEST POINT
	AREA OF REFUGE
	EMERGENCY EGRESS WINDOW
	FIRE EXTINGUISHER (REFER TO SPECIFICATIONS FOR TYPES)
	FIRE SEPARATION DISTANCE
	PANIC HARDWARE
	DRINKING FOUNTAIN
	EXIT

- | KEYED NOTES | |
|-------------|---|
| 1 | 2HR. FIRE RATED FIRE WALL UL #U905. TO EXTEND 30" ABOVE TOP OF FINISHED ROOF. |
| 2 | 1HR. FIRE RATED EXTERIOR WALL UL #U905 WHERE FIRE SEPARATION DISTANCE FROM EXTERIOR WALL TO INTERIOR LOT LINE IS < 5 FEET. |
| 3 | GYMNASIUM OCCUPANCY LOAD FACTOR PER NYS CODE. |
| 4 | TOTAL MAX. DESIGN OCCUPANT LOAD PER NYS CODE. |
| 5 | EXTERIOR WALLS OF SHAFT NOT REQUIRED TO BE FIRE RATED (713.6) |
| 6 | AREA OF REFUGE SHALL ACCOMMODATE ONE WHEEL CHAIR SPACE FOR EACH 200 OCCUPANTS. |
| 7 | ASSISTED-USE TOILET. |
| 8 | 2 HR. FIRE SEPARATION. VERTICAL AND HORIZONTAL. |
| 9 | DOOR TO BE USED FOR EMERGENCY EGRESS FOR EITHER ROOM. |
| 10 | SHAFT RATING 1-HOUR - BUILDING HAS LESS THAN (4) STORIES (713.4) |
| 11 | 1-HOUR FIRE RATED SMOKE BARRIER WITH AUTOMATIC SPRINKLER COVERAGE. |
| 12 | AMBULATORY ACCESSIBLE TOILET STALL (1109.2.2) |
| 13 | EXISTING PLUMBING FIXTURES USED IN PLUMBING FIXTURE COUNTS |
| 14 | ¾ HR. FIRE RATED WINDOW - OPENING PROTECTIVE (SEE 2/PCHS-CC102) |
| 15 | 1½ HR. FIRE RATED DOOR - OPENING PROTECTIVE (SEE 2/PCHS-CC102) |
| 16 | 2 HR. FIRE RESISTANT RATED WALL - UL DESIGN No. U 425. (SEE 2/PCHS-CC102) |
| 17 | MINIMUM 2 HR. FIRE RATED EXISTING SOLID MASONRY CONSTRUCTION. FIRE RATING INDICATED FOR EXISTING CONSTRUCTION IS BASED UPON NYS I.B.C. GUIDELINES FOR ARCHAIC MATERIALS AND ASSEMBLIES APPENDIX SECTION 1.1.6. OF SOLID 12" THICK CLAY MASONRY MATERIAL IN THE WALL AND INFORMATION INDICATED ON ORIGINAL BUILDING DRAWINGS. (SEE 2/PCHS-CC102) |

1A BASE BID FIRST FLOOR PLAN
 SCALE: 3/64" = 1'-0"
 0' 4' 8' 16' 32'

1B ALTERNATE - GC-5 PARTIAL FIRST FLOOR PLAN
 SCALE: 3/64" = 1'-0"
 0' 4' 8' 16' 32'

AS PER USA CONGRESS ARCHITECTURAL WORKS COPYRIGHT PROTECTION ACT OF 1990 ALL IDEAS AND DESIGNS INCLUDING DERIVATIVES THEREOF, ALL DRAWINGS AND SPECIFICATIONS CONSTITUTE THE ORIGINAL COPYRIGHT WORK BY FULLER AND D'ANGELO, P.C. (F&D). THE DRAWINGS AND SPECIFICATIONS AS INSTRUMENTS OF SERVICE BY F&D ARE CREATED BY F&D FOR THIS PROJECT ONLY AND REMAIN THE PROPERTY AND PROPERTY OF F&D. ANY REPRODUCTION WITHOUT THE PRIOR CONSENT OF F&D IS PROHIBITED.

48 KILLWOOD ROAD
 ELMSFORD NEW YORK 10523
 TEL 914.899.4444 FAX 914.899.1717
 Copyright 2019. All Rights Reserved by FULLER & D'ANGELO, P.C.

**FULLER
 D'ANGELO
 P.C.**
**ARCHITECTS
 PLANNERS**

S.E.D. CONTROL NUMBER:
 HIGH SCHOOL
 66-19-04-03-4-008-032

PROJECT TITLE:
 PORT CHESTER-LYON UNION FREE SCHOOL DISTRICT
 PORT CHESTER HIGH SCHOOL
 ADDITIONS, ALTERATIONS
 1 TAMMANG RD., PORT CHESTER, NY 10573

DATE: 01-21-2019
 SHEET SIZE: 30"x42"
 SCALE: AS NOTED
 DRAWN BY: F & D
 BID: ISSUED TO
PCHS
CC102
 CODE COMPLIANCE
 SECOND FLOOR PLAN
 FILE NO.: 17295.03

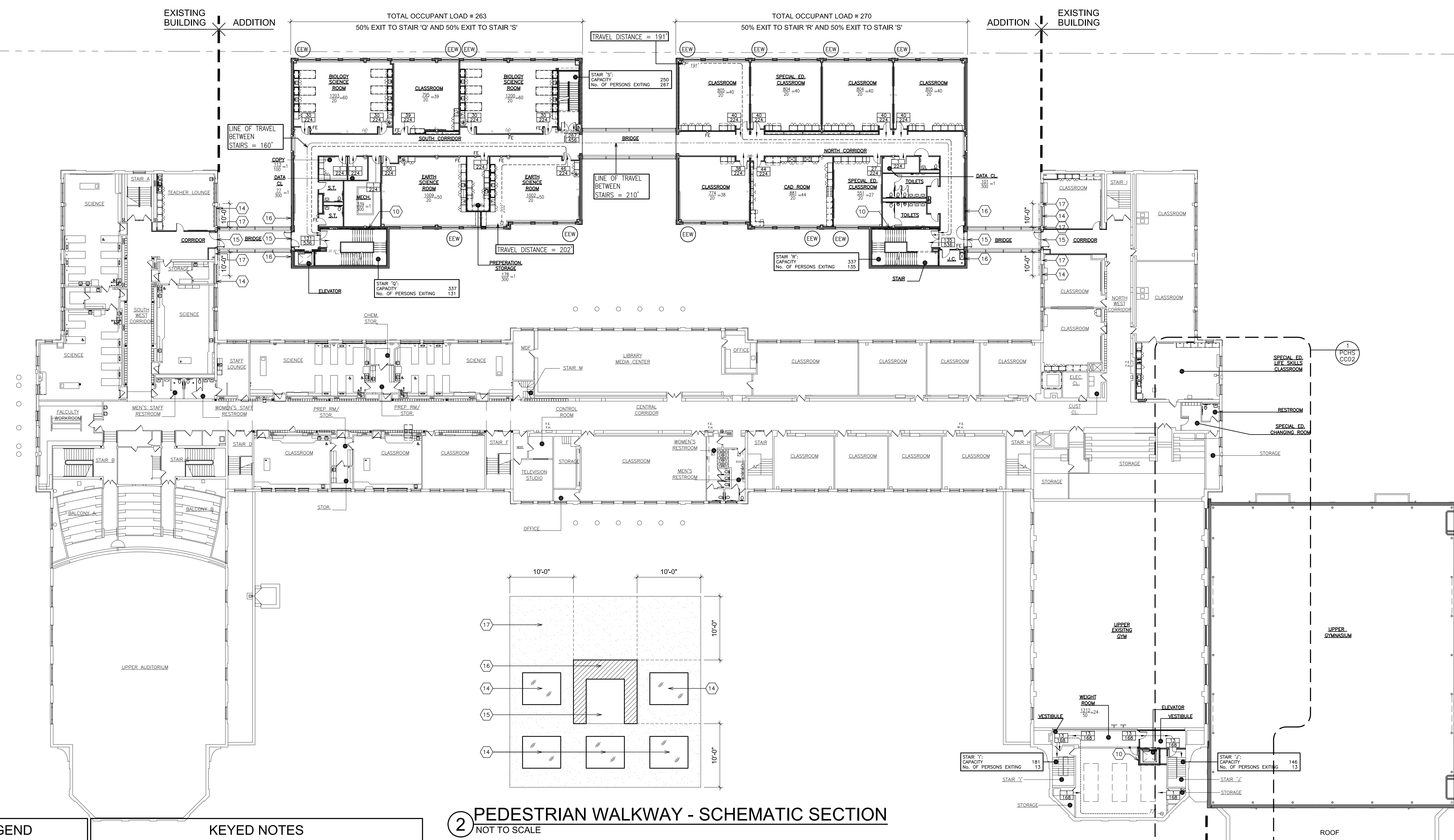

2 PEDESTRIAN WALKWAY - SCHEMATIC SECTION
 NOT TO SCALE

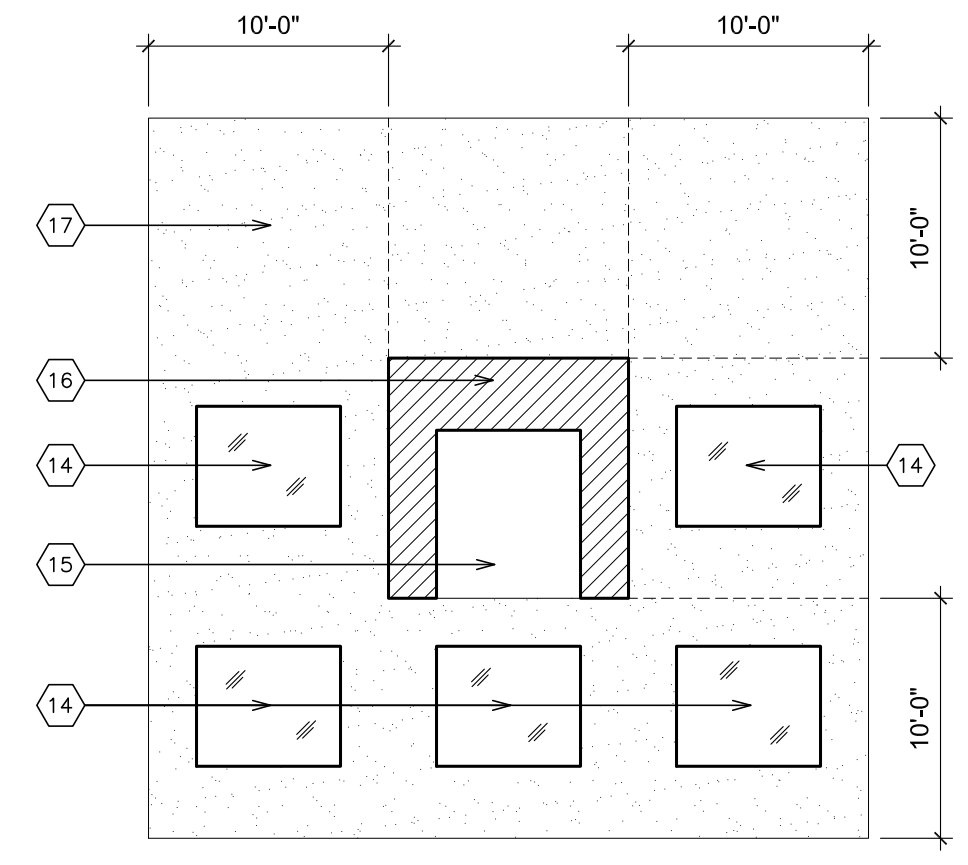

**BASE BID
 1A SECOND FLOOR PLAN**
 SCALE: 3/64" = 1'-0"



**ALTERNATE GC-5
 1B SECOND FLOOR PLAN**
 SCALE: 3/64" = 1'-0"



CODE REFERENCE PLAN LEGEND

	ROOM NAME AND NUMBER
	NET AREA IN SQ. FT.
	ROOM OCCUPANCY LOAD
	OCCUPANCY LOAD FACTOR
	ACTUAL EGRESS OCCUPANCY OF DOOR OR STAIR
	MAXIMUM ALLOWABLE EGRESS OCCUPANCY OF DOOR OR STAIR
	DIRECTION OF TRAVEL WITH ACCUMULATED OCCUPANCY LOAD
	ACCESSIBLE AREA OR EXIT
	2 HR. FIRE RATED FIRE WALL (TIGHT TO DECK ABOVE)
	1 HR. CORRIDOR SEPARATION FIRE RATED WALL (TIGHT TO DECK ABOVE)
	EXISTING 2 HR. OCCUPANCY SEPARATION FIRE RATED WALL
	EXISTING 1 HR. OCCUPANCY SEPARATION FIRE RATED PARTITION
	INTERIOR LOT LINE (LINE FROM WHICH FIRE SEPARATION DISTANCE (FSD) IS MEASURED)
	MAXIMUM TRAVEL DISTANCE FROM FURTHEST POINT
	AREA OF REFUGE
	EMERGENCY EGRESS WINDOW
	FIRE EXTINGUISHER (REFER TO SPECIFICATIONS FOR TYPES)
	FIRE SEPARATION DISTANCE
	PANIC HARDWARE
	DRINKING FOUNTAIN
	EXIT

KEYED NOTES

- 2HR. FIRE RATED FIRE WALL UL #U905, TO EXTEND 30" ABOVE TOP OF FINISHED ROOF.
- 1HR. FIRE RATED EXTERIOR WALL UL #U905 WHERE FIRE SEPARATION DISTANCE FROM EXTERIOR WALL TO INTERIOR LOT LINE IS < 5 FEET.
- GYMNASIUM OCCUPANCY LOAD FACTOR PER NYS CODE.
- TOTAL MAX. DESIGN OCCUPANT LOAD PER NYS CODE.
- EXTERIOR WALLS OF SHAFT NOT REQUIRED TO BE FIRE RATED (713.6)
- AREA OF REFUGE SHALL ACCOMMODATE ONE WHEEL CHAIR SPACE FOR EACH 200 OCCUPANTS.
- ASSISTED-USE TOILET.
- 2 HR. FIRE SEPARATION, VERTICAL AND HORIZONTAL.
- DOOR TO BE USED FOR EMERGENCY EGRESS FOR EITHER ROOM.
- SHAFT RATING 1-HOUR - BUILDING HAS LESS THAN (4) STORIES (713.4)
- 1-HOUR FIRE RATED SMOKE BARRIER WITH AUTOMATIC SPRINKLER COVERAGE.
- AMBULATORY ACCESSIBLE TOILET STALL (1109.2.2)
- EXISTING PLUMBING FIXTURES USED IN PLUMBING FIXTURE COUNTS
- 3/4 HR. FIRE RATED WINDOW - OPENING PROTECTIVE (SEE 2/PCHS-CC102)
- 1 1/2 HR. FIRE RATED DOOR - OPENING PROTECTIVE (SEE 2/PCHS-CC102)
- 2 HR. FIRE RESISTANT RATED WALL - UL DESIGN No. U 425. (SEE 2/PCHS-CC102)
- MINIMUM 2 HR. FIRE RATED EXISTING SOLID MASONRY CONSTRUCTION. FIRE RATING INDICATED FOR EXISTING CONSTRUCTION IS BASED UPON NYS I.B.C. GUIDELINES FOR ARCHAIC MATERIALS AND ASSEMBLIES APPENDIX SECTION 1.1.6. OF SOLID 12" THICK CLAY MASONRY MATERIAL IN THE WALL AND INFORMATION INDICATED ON ORIGINAL BUILDING DRAWINGS. (SEE 2/PCHS-CC102)

PLOT DATE: January 21, 2019 - 8:36am

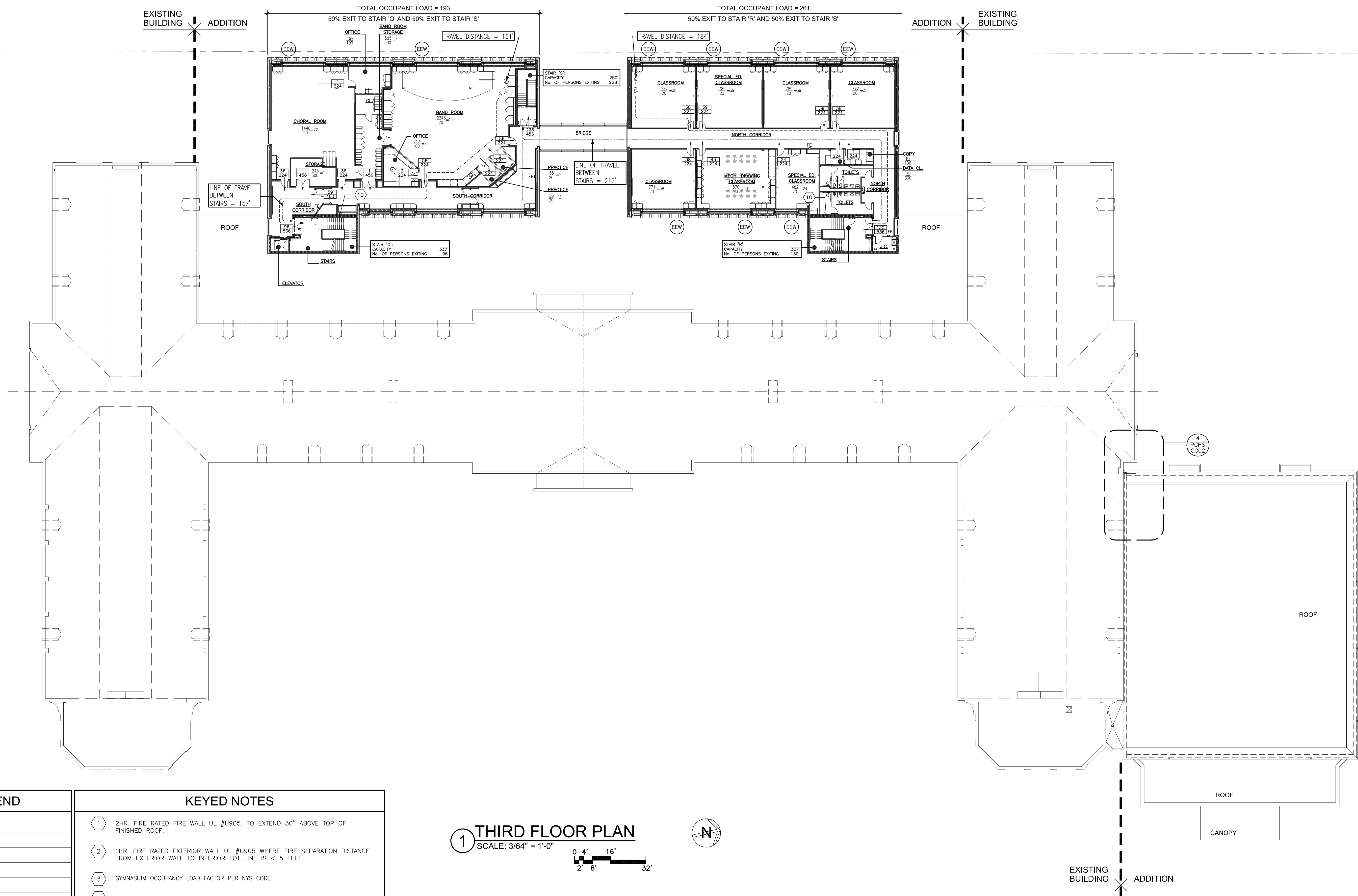

1 THIRD FLOOR PLAN

SCALE: 3/64" = 1'-0"

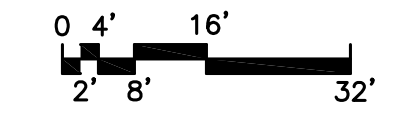

CODE REFERENCE PLAN LEGEND	
	ROOM NAME AND NUMBER
	NET AREA IN SQ. FT.
	ROOM OCCUPANCY LOAD
	OCCUPANCY LOAD FACTOR
	ACTUAL EGRESS OCCUPANCY OF DOOR OR STAIR
	MAXIMUM ALLOWABLE EGRESS OCCUPANCY OF DOOR OR STAIR
	DIRECTION OF TRAVEL WITH ACCUMULATED OCCUPANCY LOAD
	ACCESSIBLE AREA OR EXIT
	2 HR. FIRE RATED FIRE WALL (TIGHT TO DECK ABOVE)
	1 HR. CORRIDOR SEPARATION FIRE RATED WALL (TIGHT TO DECK ABOVE)
	EXISTING 2 HR. OCCUPANCY SEPARATION FIRE RATED WALL
	EXISTING 1 HR. OCCUPANCY SEPARATION FIRE RATED PARTITION
	INTERIOR LOT LINE (LINE FROM WHICH FIRE SEPARATION DISTANCE (FSD) IS MEASURED)
	MAXIMUM TRAVEL DISTANCE FROM FURTHEST POINT
	AREA OF REFUGE
	EMERGENCY EGRESS WINDOW
	FIRE EXTINGUISHER (REFER TO SPECIFICATIONS FOR TYPES)
	FIRE SEPARATION DISTANCE
	PANIC HARDWARE
	DRINKING FOUNTAIN
	EXIT

KEYED NOTES	
1	2HR. FIRE RATED FIRE WALL UL #U905, TO EXTEND 30" ABOVE TOP OF FINISHED ROOF.
2	1HR. FIRE RATED EXTERIOR WALL UL #U905 WHERE FIRE SEPARATION DISTANCE FROM EXTERIOR WALL TO INTERIOR LOT LINE IS < 5 FEET.
3	GYMNASIUM OCCUPANCY LOAD FACTOR PER NYS CODE.
4	TOTAL MAX. DESIGN OCCUPANT LOAD PER NYS CODE.
5	EXTERIOR WALLS OF SHAFT NOT REQUIRED TO BE FIRE RATED (713.6)
6	AREA OF REFUGE SHALL ACCOMMODATE ONE WHEEL CHAIR SPACE FOR EACH 200 OCCUPANTS.
7	ASSISTED-USE TOILET.
8	2 HR. FIRE SEPARATION, VERTICAL AND HORIZONTAL.
9	DOOR TO BE USED FOR EMERGENCY EGRESS FOR EITHER ROOM.
10	SHAFT RATING 1-HOUR - BUILDING HAS LESS THAN (4) STORES (713.4)
11	1-HOUR FIRE RATED SMOKE BARRIER WITH AUTOMATIC SPRINKLER COVERAGE.
12	AMBULATORY ACCESSIBLE TOILET STALL (1109.2.2)
13	EXISTING PLUMBING FIXTURES USED IN PLUMBING FIXTURE COUNTS
14	3/4 HR. FIRE RATED WINDOW - OPENING PROTECTIVE (SEE 2/PCHS-CC102)
15	1 1/2 HR. FIRE RATED DOOR - OPENING PROTECTIVE (SEE 2/PCHS-CC102)
16	2 HR. FIRE RESISTANT RATED WALL - UL DESIGN No. U 425. (SEE 2/PCHS-CC102)
17	MINIMUM 2 HR. FIRE RATED EXISTING SOLID MASONRY CONSTRUCTION. FIRE RATING INDICATED FOR EXISTING CONSTRUCTION IS BASED UPON NYS I.B.C. GUIDELINES FOR ARCHAIC MATERIALS AND ASSEMBLIES APPENDIX SECTION 1.1.6. OF SOLID 12" THICK CLAY MASONRY MATERIAL IN THE WALL AND INFORMATION INDICATED ON ORIGINAL BUILDING DRAWINGS. (SEE 2/PCHS-CC102)

AS PER USA CONGRESS ARCHITECTURAL WORKS COPYRIGHT PROTECTION ACT OF 1990 ALL IDEAS AND DESIGNS INCLUDING DERIVATIVES THEREOF, ALL DRAWINGS AND SPECIFICATIONS CONSTITUTE THE ORIGINAL COPYRIGHT WORK BY FULLER AND D'ANGELO, P.C. (F&D). THE DRAWINGS AND SPECIFICATIONS AS INSTRUMENTS OF SERVICE BY F&D ARE CREATED BY F&D FOR THIS PROJECT ONLY AND REMAIN THE PRODUCT AND PROPERTY OF F&D. ANY REPRODUCTION WITHOUT THE PRIOR CONSENT OF F&D IS PROHIBITED.

48 KILLWOOD ROAD ELMSFORD NEW YORK 10523
 TEL 914.899.4444 FAX 914.899.1919
 Copyright 2019. All Rights Reserved by FULLER & D'ANGELO P.C.

**FULLER
D'ANGELO
P.C.**
**ARCHITECTS
PLANNERS**

S.E.D. CONTROL NUMBER:
 HIGH SCHOOL
 66-19-04-03-008-032

PROJECT: PORT CHESTER-UYE UNION-FREE SCHOOL DISTRICT
 PORT CHESTER HIGH SCHOOL
 ADDITIONS, ALTERATIONS
 1 TAMMACK RD., PORT CHESTER, NY 10573
 DRAWING TITLE
 CODE COMPLIANCE
 THIRD FLOOR PLAN

01-21-2019 BID
 DATE ISSUED TO
 SHEET SIZE 30"x42"
 DRAWING NO. PCHS
 SCALE AS NOTED CC103
 DRAWN BY F & D FILE NO. 17295.03

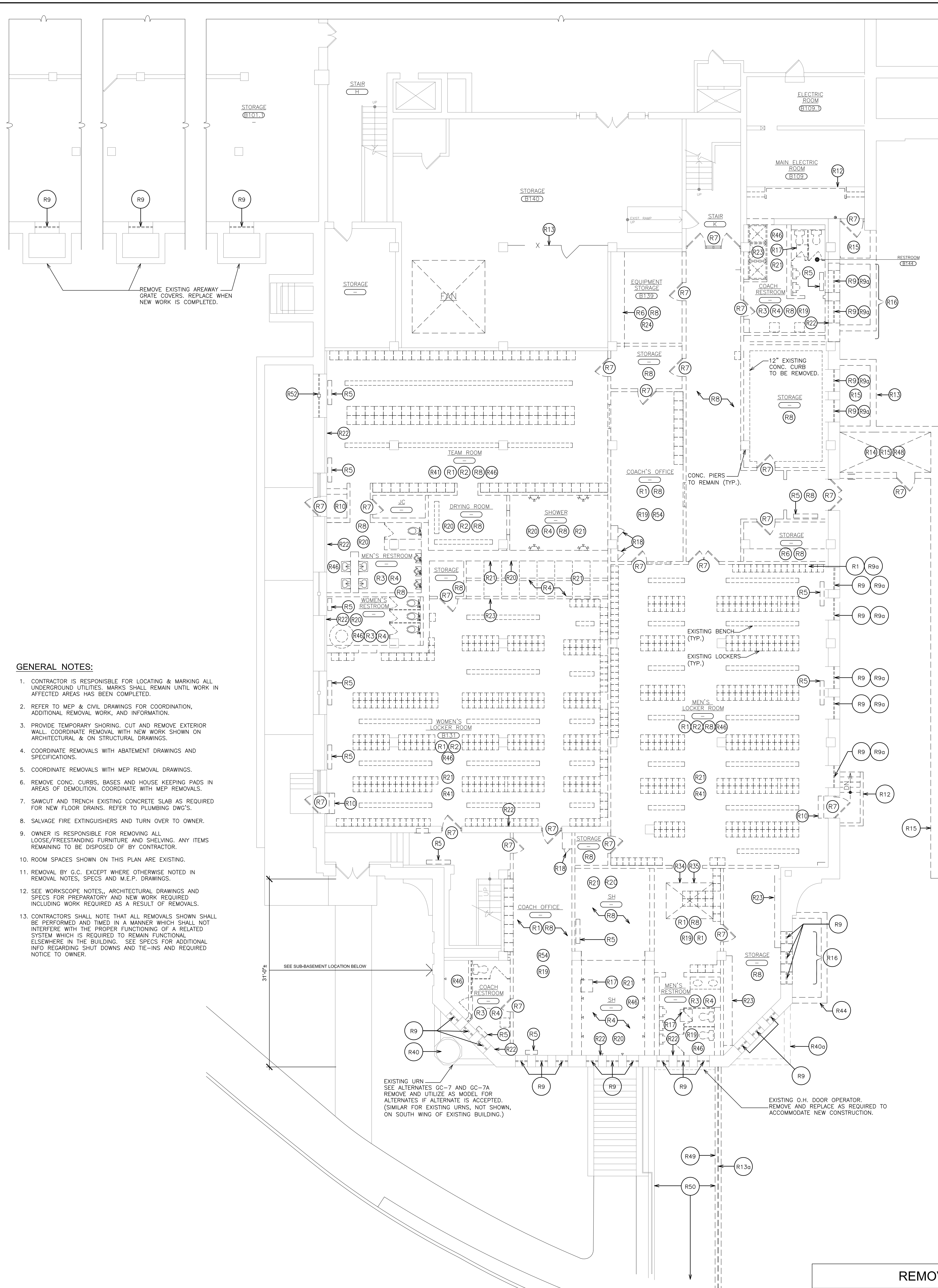

- GENERAL NOTES:**
- CONTRACTOR IS RESPONSIBLE FOR LOCATING & MARKING ALL UNDERGROUND UTILITIES. MARKS SHALL REMAIN UNTIL WORK IN AFFECTED AREAS HAS BEEN COMPLETED.
 - REFER TO MEP & CIVIL DRAWINGS FOR COORDINATION, ADDITIONAL REMOVAL WORK, AND INFORMATION.
 - PROVIDE TEMPORARY SHORING, CUT AND REMOVE EXTERIOR WALL. COORDINATE REMOVAL WITH NEW WORK SHOWN ON ARCHITECTURAL & ON STRUCTURAL DRAWINGS.
 - COORDINATE REMOVALS WITH ABATEMENT DRAWINGS AND SPECIFICATIONS.
 - COORDINATE REMOVALS WITH MEP REMOVAL DRAWINGS.
 - REMOVE CONC. CURBS, BASES AND HOUSE KEEPING PADS IN AREAS OF DEMOLITION. COORDINATE WITH MEP REMOVALS.
 - SAWCUT AND TRENCH EXISTING CONCRETE SLAB AS REQUIRED FOR NEW FLOOR DRAINS. REFER TO PLUMBING DWG'S.
 - SALVAGE FIRE EXTINGUISHERS AND TURN OVER TO OWNER.
 - OWNER IS RESPONSIBLE FOR REMOVING ALL LOOSE/FREESTANDING FURNITURE AND SHELVING. ANY ITEMS REMAINING TO BE DISPOSED OF BY CONTRACTOR.
 - ROOM SPACES SHOWN ON THIS PLAN ARE EXISTING.
 - REMOVAL BY G.C. EXCEPT WHERE OTHERWISE NOTED IN REMOVAL NOTES, SPECS AND M.E.P. DRAWINGS.
 - SEE WORKSCOPE NOTES, ARCHITECTURAL DRAWINGS AND SPECS FOR PREPARATORY AND NEW WORK REQUIRED INCLUDING WORK REQUIRED AS A RESULT OF REMOVALS.
 - CONTRACTORS SHALL NOTE THAT ALL REMOVALS SHOWN SHALL BE PERFORMED AND TIMED IN A MANNER WHICH SHALL NOT INTERFERE WITH THE PROPER FUNCTIONING OF A RELATED SYSTEM WHICH IS REQUIRED TO REMAIN FUNCTIONAL ELSEWHERE IN THE BUILDING. SEE SPECS FOR ADDITIONAL INFO REGARDING SHUT DOWNS AND TIE-INS AND REQUIRED NOTICE TO OWNER.

1 PARTIAL BASEMENT PLAN - REMOVALS
SCALE: 1/8" = 1'-0" (REFER TO ABATEMENT DOCUMENTS FOR ADDITIONAL INFORMATION)

3 PARTIAL BASEMENT PLAN - REMOVALS
SCALE: 1/8" = 1'-0"

REMOVE RETAINING WALLS, UNDERGROUND ENCLOSURE, PAVING AND STAIRS AS INDICATED. COORDINATE REMOVAL WORK WITH WORK SHOWN ON AR111 AND CIVIL DRAWINGS.

2 PARTIAL SUB-BASEMENT PLAN - REMOVALS
SCALE: 1/8" = 1'-0"

REMOVAL LEGEND	
SYMBOL	DESCRIPTION
	INDICATES REMOVAL OF EXISTING FULL HEIGHT PARTITION.
	INDICATES SELECTIVE REMOVAL OF EXISTING CONSTRUCTION
(R1)	REMOVAL NOTE (KEYED)
	EXISTING WALLS TO REMAIN.

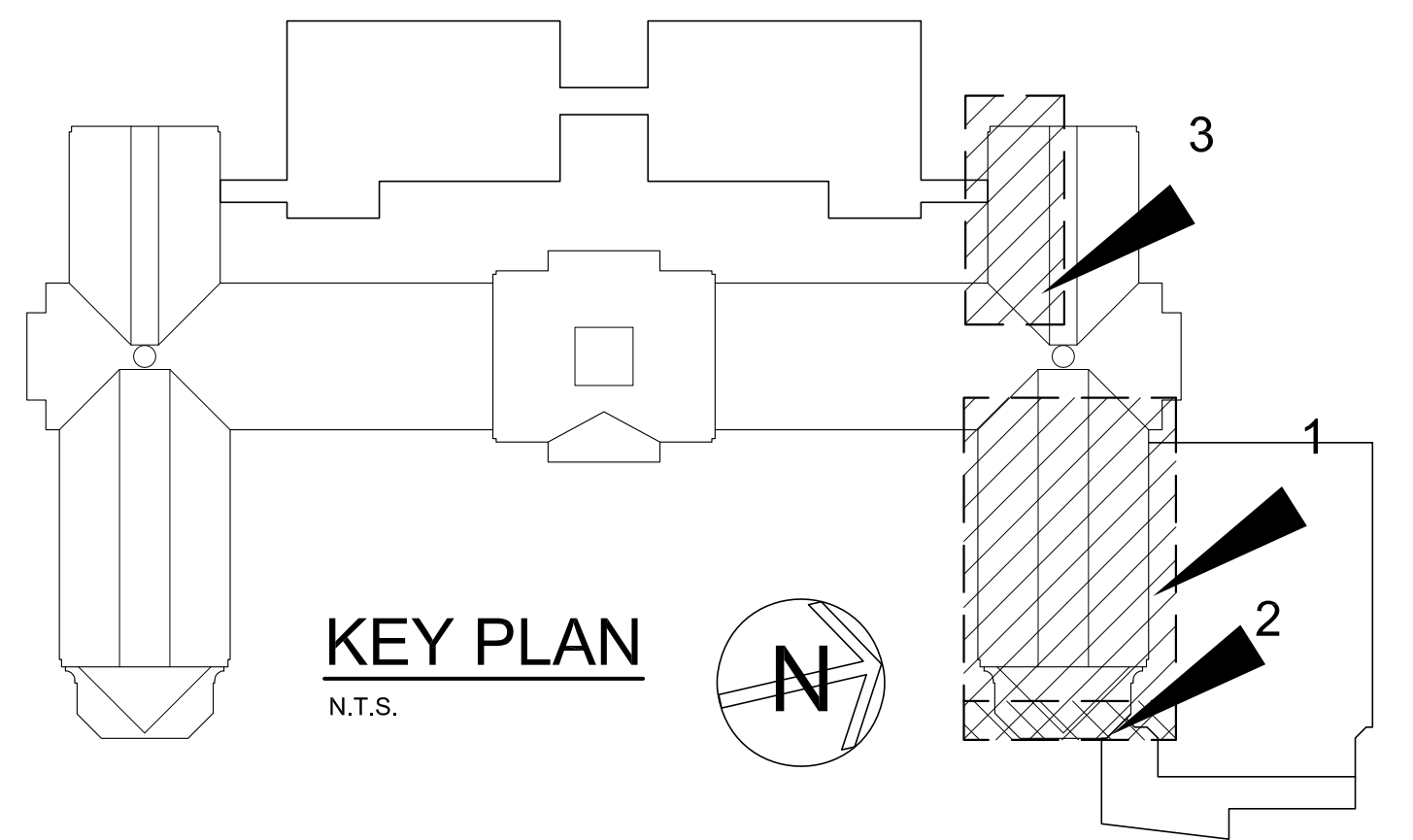

- REMOVAL NOTES:**
- REMOVE EXISTING FULL HEIGHT METAL LOCKERS/MULTI-TIERED LOCKERS AND RELATED ITEMS IN THEIR ENTIRETY. REMOVE ALL CONCRETE BASES AT ALL LOCKERS.
 - REMOVE BENCHES & PEDESTALS IN THEIR ENTIRETY.
 - REMOVE TOILET PARTITIONS AND RELATED ITEMS IN THEIR ENTIRETY.
 - REMOVE PLUMBING FIXTURES, TRIM AND RELATED ITEMS IN THEIR ENTIRETY. REFER TO PLUMBING DRAWINGS BY P.C.
 - REMOVE MECHANICAL EQUIPMENT. REFER TO MECHANICAL DRAWING BY M.C.
 - REMOVE ELECTRICAL PANEL/ELECTRIC EQUIPMENT. SEE E DRAWINGS.
 - REMOVE EXISTING SHELVING UNITS.
 - REMOVE DOOR, DOOR FRAME & DOOR HARDWARE IN ITS ENTIRETY.
 - REMOVE EXISTING MASONRY WALL PARTITIONS (WITH C.T. FINISH WHERE APPLICABLE) AND RELATED ITEMS IN THEIR ENTIRETY FROM FLOOR STRUCTURE TO CEILING STRUCTURE.
 - REMOVE EXISTING WINDOW & WINDOW FRAME IN THEIR ENTIRETY. SEE ABATEMENT DRAWINGS FOR WINDOW ABATEMENT LOCATIONS.
 - REMOVE EXISTING STONE SILL PROJECTION AS REQUIRED TO INSTALL NEW FIREWALL AS INDICATED.
 - REMOVE METAL STEPS AND RELATED ITEMS IN THEIR ENTIRETY.
 - REMOVE PAVING & CONCRETE CURBS WHERE INDICATED AND AS REQUIRED FOR CONSTRUCTION. REFER TO CIVIL AND STRUCTURAL DRAWINGS. COORDINATE WITH NEW WORK.
 - REMOVE CONCRETE STEPS, FOOTINGS & RAILINGS IN THEIR ENTIRETY.
 - REMOVE CHAINLINK FENCE, POSTS, GATES, FASTENERS AND RELATED ITEMS IN THEIR ENTIRETY.
 - REMOVE EXISTING PIPE RAILS, POSTS, SLEEVES AND RELATED ITEMS IN THEIR ENTIRETY.
 - REMOVE CONCRETE ROOF SLAB.
 - REMOVE BRICK & STONE WALL / RETAINING WALLS INCLUDING FOOTINGS IN THEIR ENTIRETY.
 - SAW CUT AND REMOVE EXISTING MASONRY WALL AS REQUIRED TO PROVIDE NEW MASONRY OPENING AS INDICATED.
 - SAW CUT AND TRENCH TERRAZZO/CONCRETE SLAB AS REQUIRED FOR NEW FLOOR DRAINS. REFER TO PLUMBING DRAWINGS BY P.C. SEE DETAIL 15/A652.
 - REMOVE ENCLOSURE IN ITS ENTIRETY. COORDINATE WITH PLUMBING REMOVALS BY P.C.
 - REMOVE EXISTING SUSPENDED ACOUSTIC TILE CEILING SYSTEM AND RELATED ITEMS IN THEIR ENTIRETY. E.C. SHALL DISCONNECT AND REMOVE LIGHTS AND RELATED WIRING.
 - REMOVE EXISTING SUSPENDED PLASTER, METAL FRAME AND SOFFIT CEILING SYSTEM AND ALL RELATED ITEMS IN THEIR ENTIRETY. E.C. SHALL DISCONNECT AND REMOVE LIGHTS AND RELATED WIRING.
 - REMOVE EXISTING CERAMIC TILE FLOOR AND MORTAR SETTING BED AND RELATED ITEMS IN THEIR ENTIRETY. MECHANICALLY SCARIFY SURFACE TO RECEIVE SELF LEVELING CEMENTITIOUS TOPPING.
 - REMOVE EXISTING FULL HEIGHT CERAMIC TILE WALL FINISH AND ADHESIVE IN THEIR ENTIRETY. PREPARE WALL SURFACE TO RECEIVE NEW FINISH.
 - REMOVE EXISTING CONCRETE CURB IN ITS ENTIRETY.
 - REMOVE EXISTING RESILIENT FLOOR TILES AND ADHESIVE IN THEIR ENTIRETY.
 - REMOVE EXISTING WOOD PANELING, WOOD TRIM, ADHESIVE AND OTHER RELATED ITEMS IN THEIR ENTIRETY (13' HT. ±).
 - REMOVE EXISTING SHEET RUBBER ATHLETIC TYPE FLOORING AND ADHESIVE AND RELATED ITEMS IN THEIR ENTIRETY.
 - REMOVE EXISTING GYM TYPE WALL PADDING, CLIPS AND FASTENERS AND ALL RELATED ITEMS IN THEIR ENTIRETY.
 - REMOVE EXISTING SPECIALTY DARK ROOM DOOR, FRAME AND RELATED ITEMS IN THEIR ENTIRETY.
 - REMOVE EXISTING TACKBOARD AND ADHESIVES AND RELATED ITEMS IN THEIR ENTIRETY.
 - REMOVE EXISTING GYPSUM BOARD SOFFIT/CEILING IN ITS ENTIRETY.
 - REMOVE EXISTING RADIATION AND RELATED PIPING AND ITEMS IN THEIR ENTIRETY BY HV CONTRACTOR. SEE MECHANICAL DRAWINGS AND SPECIFICATIONS.
 - SAWCUT AND REMOVE EXISTING STEEL REINFORCED CONCRETE FLOOR STRUCTURE TO ACCOMMODATE NEW MECH/ELEC/PLUMB UTILITIES. SEE DETAIL 1/A654.
 - REMOVE PIPE RAIL ESCUTCHEONS, FITTINGS & FASTENERS AND WOOD CAP TRIM.
 - SAW CUT AND REMOVE PORTION OF EXISTING REINFORCED CONCRETE FLOOR STRUCTURE AS REQUIRED TO ACCOMMODATE NEW ELEVATOR SHAFT CONSTRUCTION. PROVIDE TEMPORARY SUPPORT AS REQUIRED. COORDINATE WITH CONTRACT DOCUMENT REQUIREMENTS.
 - SAWCUT AND REMOVE EXISTING REINFORCED CONCRETE SLAB AND SUBGRADE AS REQUIRED FOR NEW ELEVATOR PIT AND SHAFT. SEE DRAWING 1/A654 TYPICAL FOR SIMILAR LOCATIONS @ BASEMENT, FIRST FLOOR AND SECOND FLOOR.
 - REMOVE EXISTING CONCEALED SPLINE ACOUSTIC CEILING TILE SYSTEM AND ALL RELATED ITEMS IN THEIR ENTIRETY (INCLUDE CEILING GRILLE OVER EXISTING SKYLITES WHEN APPLICABLE). E.C. SHALL DISCONNECT AND REMOVE LIGHTS AND RELATED WIRING.
 - SAME AS R35 EXCEPT REMOVE ONLY PORTION OF EXISTING CEILING AS REQUIRED TO ACCOMMODATE NEW ELEVATOR CONSTRUCTION. REPLACE WITH NEW CEILING IN DISTURBED AREAS.
 - REMOVE EXISTING FULL HEIGHT METAL STUD AND GYPSUM BOARD PARTITION AND ALL RELATED ITEMS IN THEIR ENTIRETY FROM FLOOR TO STRUCTURE ABOVE.
 - REMOVE EXISTING BUILT-IN CABINETS, COUNTERTOPS AND RELATED ITEMS IN THEIR ENTIRETY.
 - G.C. REMOVE EXISTING BUILT-IN MOTORIZED SCREEN AND RELATED HARDWARE. E.C. DISCONNECT AND REMOVE EXISTING WIRING.
 - REMOVE EXISTING TACKBOARD/MARKERBOARD, ADHESIVES AND RELATED ITEMS IN THEIR ENTIRETY.
 - REMOVE EXISTING CONCRETE URN AND BASE AND RELATED ITEMS IN THEIR ENTIRETY. SEE ALTERNATES GC-7 AND GC-7A.
 - REMOVE EXISTING 18"x6" @ CONCRETE BASE AND REINFORCED CONCRETE RETAINING WALL AS REQUIRED TO ACCOMMODATE NEW CONSTRUCTION. (BASE BID & ALTERNATES)
 - EXISTING TERRAZZO FLOOR AND BASE. MECHANICALLY SCARIFY TO 1" MIN DEPTH. PREPARE TO RECEIVE CEMENTITIOUS SELF LEVELING TOPPING. TYPICAL FOR 100% OF THE EXISTING FLOOR SURFACE AREA OF THE ENTIRE BASEMENT WITHIN THE CONSTRUCTION AREA INDICATED IN THIS CONTRACT.
 - REMOVE EXISTING METAL FRAME SKYLITES, FASTENERS AND CAP FLASHING AND RELATED ITEMS AS REQUIRED TO INSTALL NEW SKYLITES. WOOD CURBING, CAP FLASHING, ANCHORS AND RELATED ITEMS. SEE DETAIL 45. SHEET A629. ALTERNATE GC-6
 - REMOVE EXISTING CARPETING, ADHESIVE AND REMAINING ITEMS IN THEIR ENTIRETY. PREPARE FLOORING TO RECEIVE NEW FLOOR FINISH. SEE SPECS.
 - REMOVE EXISTING REINFORCED CONCRETE AREAWAY AND MASONRY FOOTING AND DRAIN AND RELATED ITEMS, IN THEIR ENTIRETY.
 - REMOVE EXISTING AREAWAY BASEMENT WINDOW AND SHEET METAL ENCLOSURE AND ALL RELATED ITEMS IN THEIR ENTIRETY.
 - PRIME CONTRACTOR REMOVING REMOVALS SHALL SAWCUT AND REMOVE EXISTING CONCRETE SLAB AS REQUIRED TO ACCOMMODATE REMOVALS OF EXISTING UNDERSLAB PIPING AND UTILITIES. CONTRACTOR REMOVING REMOVALS SHALL REPLACE CONCRETE SLAB PER DETAILS. FILL RESULTANT VOIDS WITH SUITABLE COMPACTED FILL AS PER SPECIFICATIONS. SEE M.E.P. DRAWINGS FOR ADDITIONAL REMARKS.
 - SAWCUT AND REMOVE PORTION OF EXISTING ROOF SLAB TO ACCOMMODATE NEW ELEVATOR LOUVERED PENTHOUSE.
 - REMOVE EXISTING MASONRY STRUCTURE, CONCRETE SLAB AND FOOTINGS IN THEIR ENTIRETY.
 - REMOVE EXISTING REINFORCED CONCRETE RETAINING WALL AND FOOTING IN THEIR ENTIRETY. PROVIDE TEMPORARY SHORING. SEE STRUCTURAL DRAWINGS FOR NEW RETAINING WALL.
 - REMOVE EXISTING REINFORCED CONCRETE SLAB/RAMP. PROVIDE NEW RAMP AS INDICATED ON THE DRAWINGS.
 - REMOVE EXISTING SUSPENDED CEILING SYSTEM AND LIGHTING REQUIRED TO ACCOMMODATE NEW PIPING. REINSTALL REMOVED CEILING COMPONENTS TO MATCH EXISTING CEILING. PROVIDE NEW COMPONENTS WHERE EXISTING COMPONENTS HAVE BEEN DAMAGED BY REMOVALS.
 - HC SHALL REMOVE EXISTING DUCTWORK.
 - GC SHALL REMOVE EXISTING UPPER SASH OF DOUBLE HUNG WINDOWS AND REPLACE WITH 2" INSULATED PANELS WITH DARK BRONZE METAL PANEL FACING @ EACH SIDE WITHIN EXISTING WINDOW FRAME. PROVIDE SNAP TRIM AND ACCESSORIES AS REQUIRED.
 - REMOVE EXISTING STRIP WOOD FLOORING SYSTEM IN ITS ENTIRETY. PROVIDE NEW REINFORCED CONCRETE TOPPING AND NEW ATHLETIC FLOORING AS INDICATED.
 - REFER TO ABATEMENT DOCUMENTS FOR FLOOR FINISH REMOVALS.

AS PER USA CONGRESS ARCHITECTURAL WORKS COPYRIGHT PROTECTION ACT OF 1990 ALL IDEAS AND DESIGNS INCLUDING DERIVATIVES THEREOF, ALL DRAWINGS AND SPECIFICATIONS CONSTITUTE THE ORIGINAL COPYRIGHT WORK BY FULLER & DANIELO, P.C. (F&D). THE DRAWINGS AND SPECIFICATIONS AS INSTUMENTS OF SERVICE BY F&D ARE CREATED BY F&D FOR THIS PROJECT ONLY AND REMAIN THE PROPERTY OF F&D. ANY REPRODUCTION WITHOUT THE PRIOR CONSENT OF F&D IS PROHIBITED.

48 KILLWOOD ROAD
ELIZABETH, NJ 07208
TEL: 908.488.4444
FAX: 908.488.1917
Copyright 2019. All Rights Reserved by FULLER & DANIELO, P.C.

FULLER & DANIELO
P.C.
ARCHITECTS & PLANNERS

S.E.D. CONTROL NUMBER:
HIGH SCHOOL
66-10-04-03-0-008-032

PROJECT: PORT CHESTER-OLIVE UNION FREE SCHOOL DISTRICT
PORT CHESTER HIGH SCHOOL
ADDITIONS, ALTERATIONS
1 TAMMUNG RD., PORT CHESTER, NY 10573
DRAWING TITLE: PARTIAL BASEMENT PLAN REMOVALS

DATE: 01-21-2019
ISSUED TO: BID

SHEET SIZE: 30"x42"
SCALE: AS NOTED
DRAWN BY: F & D
FILE NO.: 17295.03

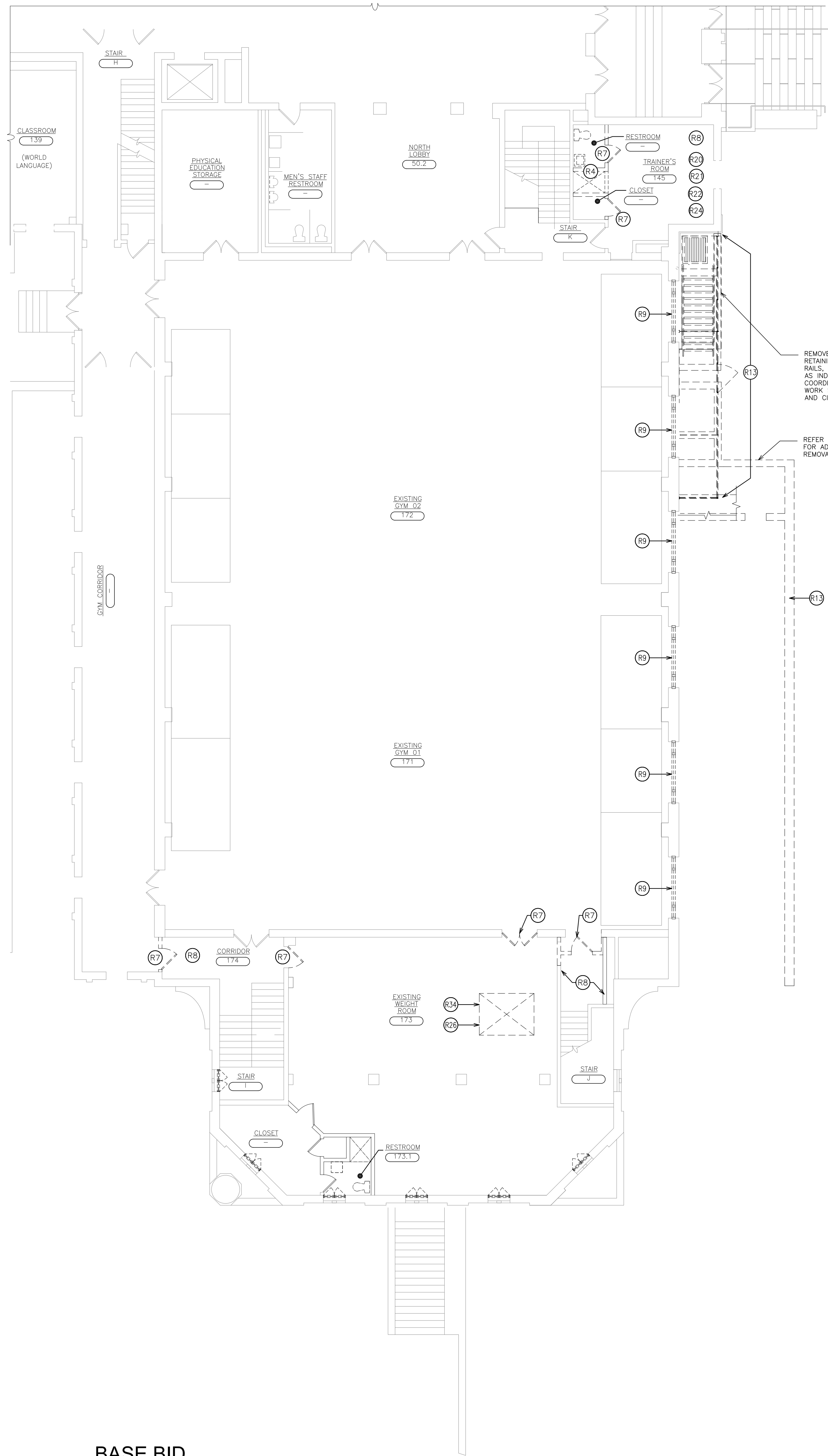

BASE BID
1A PARTIAL FIRST FLOOR PLAN REMOVALS - EXISTING WEIGHT ROOM
 SCALE: 1/8" = 1'-0"

2 PARTIAL FIRST FLOOR PLAN REMOVALS - CLASSROOM
 SCALE: 1/8" = 1'-0"

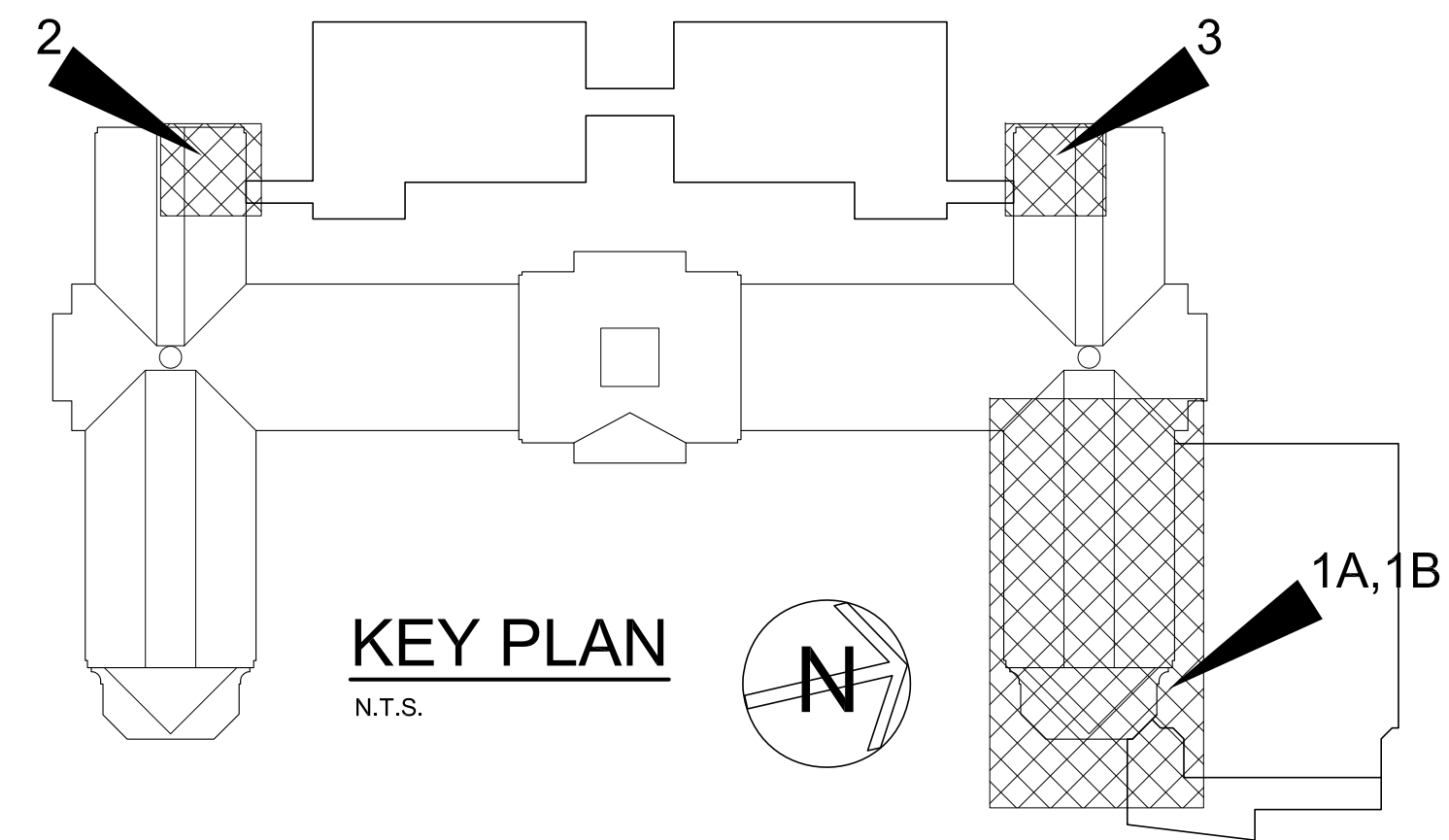

KEY PLAN
 N.T.S.

3 PARTIAL FIRST FLOOR PLAN REMOVALS - CLASSROOM
 SCALE: 1/8" = 1'-0"

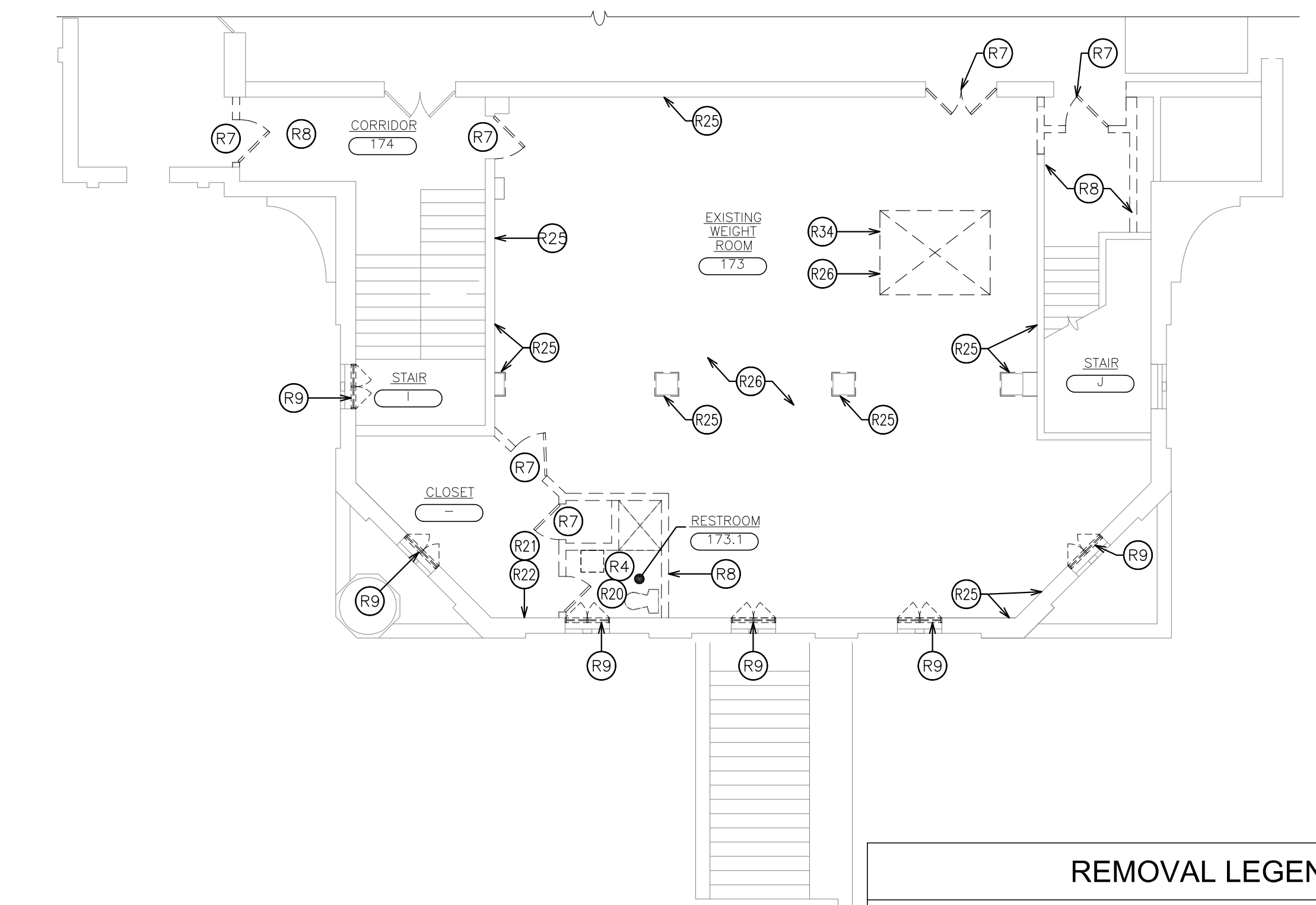
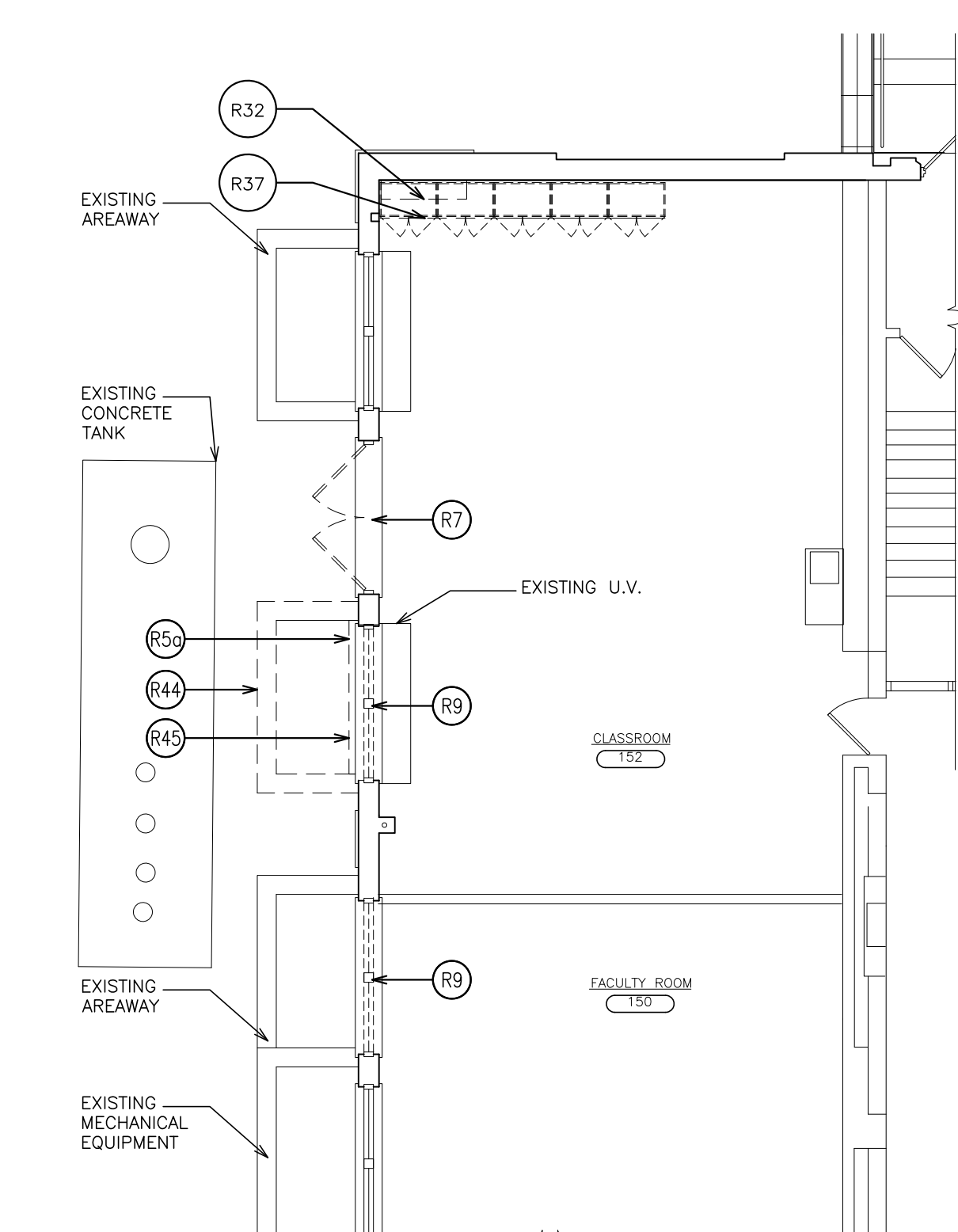

ALTERNATE GC-5
1B PARTIAL FIRST FLOOR PLAN REMOVALS - EXISTING WEIGHT ROOM
 SCALE: 1/8" = 1'-0"

SYMBOL	DESCRIPTION
--- (dashed line)	INDICATES REMOVAL OF EXISTING FULL HEIGHT PARTITION.
- - - (dash-dot line)	INDICATES SELECTIVE REMOVAL OF EXISTING CONSTRUCTION
(R1)	REMOVAL NOTE (KEYED)
— (solid line)	EXISTING WALLS TO REMAIN.

- REMOVAL NOTES:**
- R1 REMOVE EXISTING FULL HEIGHT METAL LOCKERS/MULTI-TIERED LOCKERS AND RELATED ITEMS IN THEIR ENTIRETY. REMOVE ALL CONCRETE BASES AT ALL LOCKERS.
 - R2 REMOVE BENCHES & PEDESTALS IN THEIR ENTIRETY.
 - R3 REMOVE TOILET PARTITIONS AND RELATED ITEMS IN THEIR ENTIRETY.
 - R4 REMOVE PLUMBING FIXTURES, TRIM AND RELATED ITEMS IN THEIR ENTIRETY. REFER TO PLUMBING DRAWINGS BY P.C.
 - R5 REMOVE MECHANICAL EQUIPMENT. REFER TO MECHANICAL DRAWING BY M.C.
 - R5a REMOVE ELECTRICAL PANEL/ELECTRIC EQUIPMENT. SEE E DRAWINGS.
 - R6 REMOVE EXISTING SHELVING UNITS.
 - R7 REMOVE DOOR, DOOR FRAME & DOOR HARDWARE IN ITS ENTIRETY.
 - R8 REMOVE EXISTING MASONRY WALL PARTITIONS (WITH C.T. FINISH WHERE APPLICABLE) AND RELATED ITEMS IN THEIR ENTIRETY FROM FLOOR STRUCTURE TO CEILING STRUCTURE.
 - R9 REMOVE EXISTING WINDOW & WINDOW FRAME IN THEIR ENTIRETY. SEE ABATEMENT DRAWINGS FOR WINDOW ABATEMENT LOCATIONS).
 - R9a REMOVE EXISTING STONE SILL PROJECTION AS REQUIRED TO INSTALL NEW FIREWALL AS INDICATED.
 - R10 REMOVE METAL STEPS AND RELATED ITEMS IN THEIR ENTIRETY.
 - R11 REMOVE PAVING & CONCRETE CURBS WHERE INDICATED AND AS REQUIRED FOR CONSTRUCTION. REFER TO CIVIL AND STRUCTURAL DRAWINGS. COORDINATE WITH NEW WORK.
 - R12 REMOVE CONCRETE STEPS, FOOTINGS & RAILINGS IN THEIR ENTIRETY.
 - R13 REMOVE CHAINLINK FENCE, POSTS, GATES, FASTENERS AND RELATED ITEMS IN THEIR ENTIRETY.
 - R13a REMOVE EXISTING PIPE RAILS, POSTS, SLEEVES AND RELATED ITEMS IN THEIR ENTIRETY.
 - R14 REMOVE CONCRETE ROOF SLAB.
 - R15 REMOVE BRICK & STONE WALL / RETAINING WALLS INCLUDING FOOTINGS IN THEIR ENTIRETY.
 - R16 SAW CUT AND REMOVE EXISTING MASONRY WALL AS REQUIRED TO PROVIDE NEW MASONRY OPENING AS INDICATED.
 - R17 SAW CUT AND TRENCH TERRAZZO/CONCRETE SLAB AS REQUIRED FOR NEW FLOOR DRAINS. REFER TO PLUMBING DRAWINGS BY P.C. SEE DETAIL 15/A652.
 - R18 REMOVE ENCLOSURE IN ITS ENTIRETY. COORDINATE WITH PLUMBING REMOVALS BY P.C.
 - R19 REMOVE EXISTING SUSPENDED ACOUSTIC TILE CEILING SYSTEM AND RELATED ITEMS IN THEIR ENTIRETY. E.C. SHALL DISCONNECT AND REMOVE LIGHTS AND RELATED WIRING.
 - R20 REMOVE EXISTING SUSPENDED PLASTER, METAL FRAME AND SOFFIT CEILING SYSTEM AND ALL RELATED ITEMS IN THEIR ENTIRETY. E.C. SHALL DISCONNECT AND REMOVE LIGHTS AND RELATED WIRING.
 - R21 REMOVE EXISTING CERAMIC TILE FLOOR AND MORTAR SETTING BED AND RELATED ITEMS IN THEIR ENTIRETY. MECHANICALLY SCARIFY SURFACE TO RECEIVE SELF LEVELING CEMENTITIOUS TOPPING.
 - R22 REMOVE EXISTING FULL HEIGHT CERAMIC TILE WALL FINISH AND ADHESIVE IN THEIR ENTIRETY. PREPARE WALL SURFACE TO RECEIVE NEW FINISH.
 - R23 REMOVE EXISTING CONCRETE CURB IN ITS ENTIRETY.
 - R24 REMOVE EXISTING RESILIENT FLOOR TILES AND ADHESIVE IN THEIR ENTIRETY.
 - R25 REMOVE EXISTING WOOD PANELING, WOOD TRIM, ADHESIVE AND OTHER RELATED ITEMS IN THEIR ENTIRETY (1'3" HT. ±).
 - R26 REMOVE EXISTING SHEET RUBBER ATHLETIC TYPE FLOORING AND ADHESIVE AND RELATED ITEMS IN THEIR ENTIRETY.
 - R27 REMOVE EXISTING GYM TYPE WALL PADDING, CLIPS AND FASTENERS AND ALL RELATED ITEMS IN THEIR ENTIRETY.
 - R28 REMOVE EXISTING SPECIALTY DARK ROOM DOOR, FRAME AND RELATED ITEMS IN THEIR ENTIRETY.
 - R29 REMOVE EXISTING TACKBOARD AND ADHESIVES AND RELATED ITEMS IN THEIR ENTIRETY.
 - R30 REMOVE EXISTING GYPSUM BOARD SOFFIT/CEILING IN ITS ENTIRETY.
 - R31 REMOVE EXISTING RADIATION AND RELATED PIPING AND ITEMS IN THEIR ENTIRETY BY HV CONTRACTOR. SEE MECHANICAL DRAWINGS AND SPECIFICATIONS.
 - R32 SAWCUT AND REMOVE EXISTING STEEL REINFORCED CONCRETE FLOOR STRUCTURE TO ACCOMMODATE NEW MECH/ELEC/PLUMB UTILITIES. SEE DETAIL 1/A654.
 - R33 REMOVE PIPE RAIL, ESCUTCHEONS, FITTINGS & FASTENERS AND WOOD CAP TRIM.
 - R34 SAW CUT AND REMOVE PORTION OF EXISTING REINFORCED CONCRETE FLOOR STRUCTURE AS REQUIRED TO ACCOMMODATE NEW ELEVATOR SHAFT CONSTRUCTION. PROVIDE TEMPORARY SUPPORT AS REQUIRED. COORDINATE WITH CONTRACT DOCUMENT REQUIREMENTS.
 - R34a SAWCUT AND REMOVE EXISTING REINFORCED CONCRETE SLAB AND SUBGRADE AS REQUIRED FOR NEW ELEVATOR FIT AND SHFT. SEE DRAWING 1/A654 TYPICAL FOR SIMILAR LOCATIONS @ BASEMENT, FIRST FLOOR AND SECOND FLOOR.
 - R35 REMOVE EXISTING CONCEALED SPLINE ACOUSTIC CEILING TILE SYSTEM AND ALL RELATED ITEMS IN THEIR ENTIRETY (INCLUDE CEILING GRILLE OVER EXISTING SKYLITES WHEN APPLICABLE). E.C. SHALL DISCONNECT AND REMOVE LIGHTS AND RELATED WIRING.
 - R35a SAME AS R35 EXCEPT REMOVE ONLY PORTION OF EXISTING CEILING AS REQUIRED TO ACCOMMODATE NEW ELEVATOR CONSTRUCTION. REPLACE WITH NEW CEILING IN DISTURBED AREAS.
 - R36 REMOVE EXISTING FULL HEIGHT METAL STUD AND GYPSUM BOARD PARTITION AND ALL RELATED ITEMS IN THEIR ENTIRETY FROM FLOOR TO STRUCTURE ABOVE.
 - R37 REMOVE EXISTING BUILT-IN CABINETS, COUNTERTOPS AND RELATED ITEMS IN THEIR ENTIRETY.
 - R38 G.C. REMOVE EXISTING BUILT-IN MOTORIZED SCREEN AND RELATED HARDWARE. E.C. DISCONNECT AND REMOVE EXISTING WIRING.
 - R39 REMOVE EXISTING TACKBOARD/MARKERBOARD, ADHESIVES AND RELATED ITEMS IN THEIR ENTIRETY.
 - R40 REMOVE EXISTING CONCRETE URN AND BASE AND RELATED ITEMS IN THEIR ENTIRETY. SEE ALTERNATES GC-7 AND GC-7A.
 - R40a REMOVE EXISTING 18"x6" @ CONCRETE BASE AND REINFORCED CONCRETE RETAINING WALL AS REQUIRED TO ACCOMMODATE NEW CONSTRUCTION. (BASE BID & ALTERNATES)
 - R41 EXISTING TERRAZZO FLOOR AND BASE. MECHANICALLY SCARIFY TO 1" MIN DEPTH. PREPARE TO RECEIVE CEMENTITIOUS SELF LEVELING TOPPING. TYPICAL FOR 100% OF THE EXISTING FLOOR SURFACE AREA OF THE ENTIRE BASEMENT WITHIN THE CONSTRUCTION AREA INDICATED IN THIS CONTRACT.
 - R42 REMOVE EXISTING METAL FRAME SKYLITES, FASTENERS AND CAP FLASHING AND RELATED ITEMS AS REQUIRED TO INSTALL NEW SKYLITES, WOOD CURBING, CAP FLASHING, ANCHORS AND RELATED ITEMS. SEE DETAIL 45, SHEET A629, ALTERNATE GC-6.
 - R43 REMOVE EXISTING CARPETING, ADHESIVE AND REMAINING ITEMS IN THEIR ENTIRETY. PREPARE FLOORING TO RECEIVE NEW FLOOR FINISH. SEE SPECS.
 - R44 REMOVE EXISTING REINFORCED CONCRETE AREAWAY AND MASONRY FOOTING AND DRAIN AND RELATED ITEMS. IN THEIR ENTIRETY.
 - R45 REMOVE EXISTING AREAWAY BASEMENT WINDOW AND SHEET METAL ENCLOSURE AND ALL RELATED ITEMS IN THEIR ENTIRETY.
 - R46 PRIME CONTRACTOR REQUIRING REMOVALS SHALL SAWCUT AND REMOVE EXISTING CONCRETE SLAB AS REQUIRED TO ACCOMMODATE REMOVALS OF EXISTING UNDERSLAB PIPING AND UTILITIES. CONTRACTOR REQUIRING REMOVALS SHALL REPLACE CONCRETE SLAB PER DETAILS. FILL RESIDUAL HOLES WITH SUITABLE COMPACTED FILL AS PER SPECIFICATIONS. SEE M.E.P. DRAWINGS FOR ADDITIONAL REMARKS.
 - R47 SAWCUT AND REMOVE PORTION OF EXISTING ROOF SLAB TO ACCOMMODATE NEW ELEVATOR LOUVERED PENTHOUSE.
 - R48 REMOVE EXISTING MASONRY STRUCTURE, CONCRETE SLAB AND FOOTINGS IN THEIR ENTIRETY.
 - R49 REMOVE EXISTING REINFORCED CONCRETE RETAINING WALL AND FOOTING IN THEIR ENTIRETY. PROVIDE TEMPORARY SHORING. SEE STRUCTURAL DRAWINGS FOR NEW RETAINING WALL.
 - R50 REMOVE EXISTING REINFORCED CONCRETE SLAB/RAMP. PROVIDE NEW RAMP AS INDICATED ON THE DRAWINGS.
 - R51 REMOVE EXISTING SUSPENDED CEILING SYSTEM AND LIGHTING REQUIRED TO ACCOMMODATE NEW PIPING. REINSTALL REMOVED CEILING COMPONENTS TO MATCH EXISTING CEILING. PROVIDE NEW COMPONENTS WHERE EXISTING COMPONENTS HAVE BEEN DAMAGED BY REMOVALS.
 - R52 HC SHALL REMOVE EXISTING DUCTWORK. GC SHALL REMOVE EXISTING UPPER SASH OF DOUBLE HUNG WINDOWS AND REPLACE WITH 2" INSULATED PANELS WITH DARK BRONZE METAL PANEL FRAMING @ EACH SIDE WITHIN EXISTING WINDOW FRAME. PROVIDE SNAP TRIM AND ACCESSORIES AS REQUIRED.
 - R53 REMOVE EXISTING STRIP WOOD FLOORING SYSTEM IN ITS ENTIRETY. PROVIDE NEW REINFORCED CONCRETE TOPPING AND NEW ATHLETIC FLOORING AS INDICATED.
 - R54 REFER TO ABATEMENT DOCUMENTS FOR FLOOR FINISH REMOVALS.

AS PER USA CONGRESS ARCHITECTURAL WORKS COPYRIGHT PROTECTION ACT OF 1990 ALL IDEAS AND DESIGNS INCLUDING DERIVATIVES THEREOF, ALL DRAWINGS AND SPECIFICATIONS CONSTITUTE THE ORIGINAL COPYRIGHT WORK BY FULLER DANIELO, P.C. (F&D). THE DRAWINGS AND SPECIFICATIONS AS INSTUMENTS OF SERVICE BY F&D ARE CREATED BY F&D FOR THIS PROJECT ONLY AND REMAIN THE PROPERTY OF F&D. ANY REPRODUCTION WITHOUT THE PRIOR CONSENT OF F&D IS PROHIBITED.

48 INDIANWOOD ROAD ELMSFORD NEW YORK 10523
 TEL 914.898.4444 FAX 914.898.1919
 Copyright 2019. All Rights Reserved by FULLER DANIELO, P.C.

FULLER DANIELO P.C.
ARCHITECTS PLANNERS

S.E.D. CONTROL NUMBER:
 HIGH SCHOOL
 66-19-04-03-04-008-032

PROJECT: PORT CHESTER-HIGH SCHOOL DISTRICT
 PORT CHESTER-HIGH SCHOOL
 ADDITIONAL ALTERNATIONS
 1 TAMMUNG RD., PORT CHESTER, NY 10573
 DRAWING TITLE: PARTIAL FIRST FLOOR PLAN REMOVALS

01-21-2019 DATE BID
 ISSUED TO

SHEET SIZE: 30"x42"
 SCALE: AS NOTED
 DRAWN BY: F & D
 FILE NO.: 17295.03

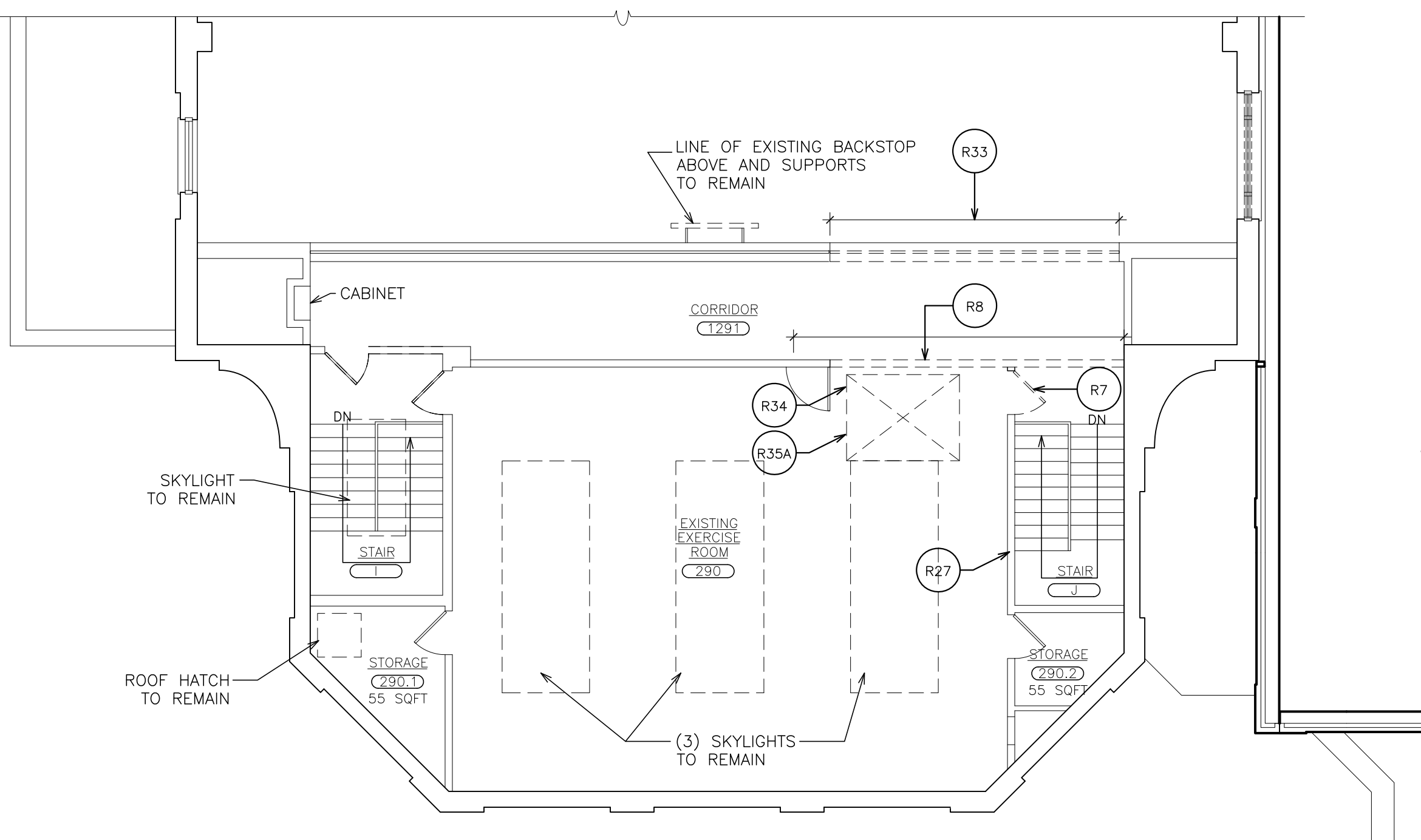

ROOM 290 - BASE BID
1A PARTIAL SECOND FLOOR PLAN - EXERCISE ROOM - REMOVALS
 SCALE: 1/8" = 1'-0"

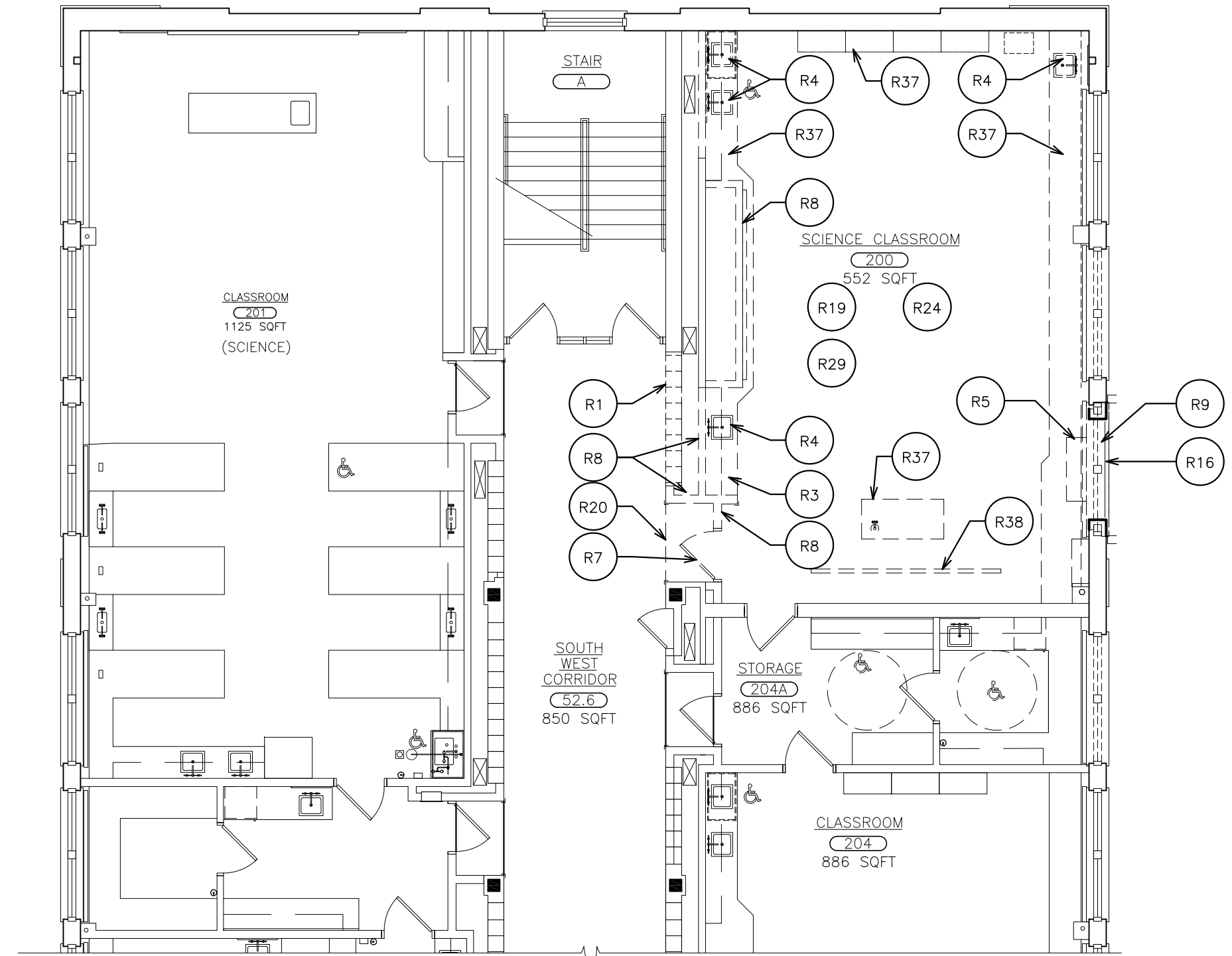

CLASSROOM 200
3 PARTIAL SECOND FLOOR PLAN - REMOVALS
 SCALE: 1/8" = 1'-0"

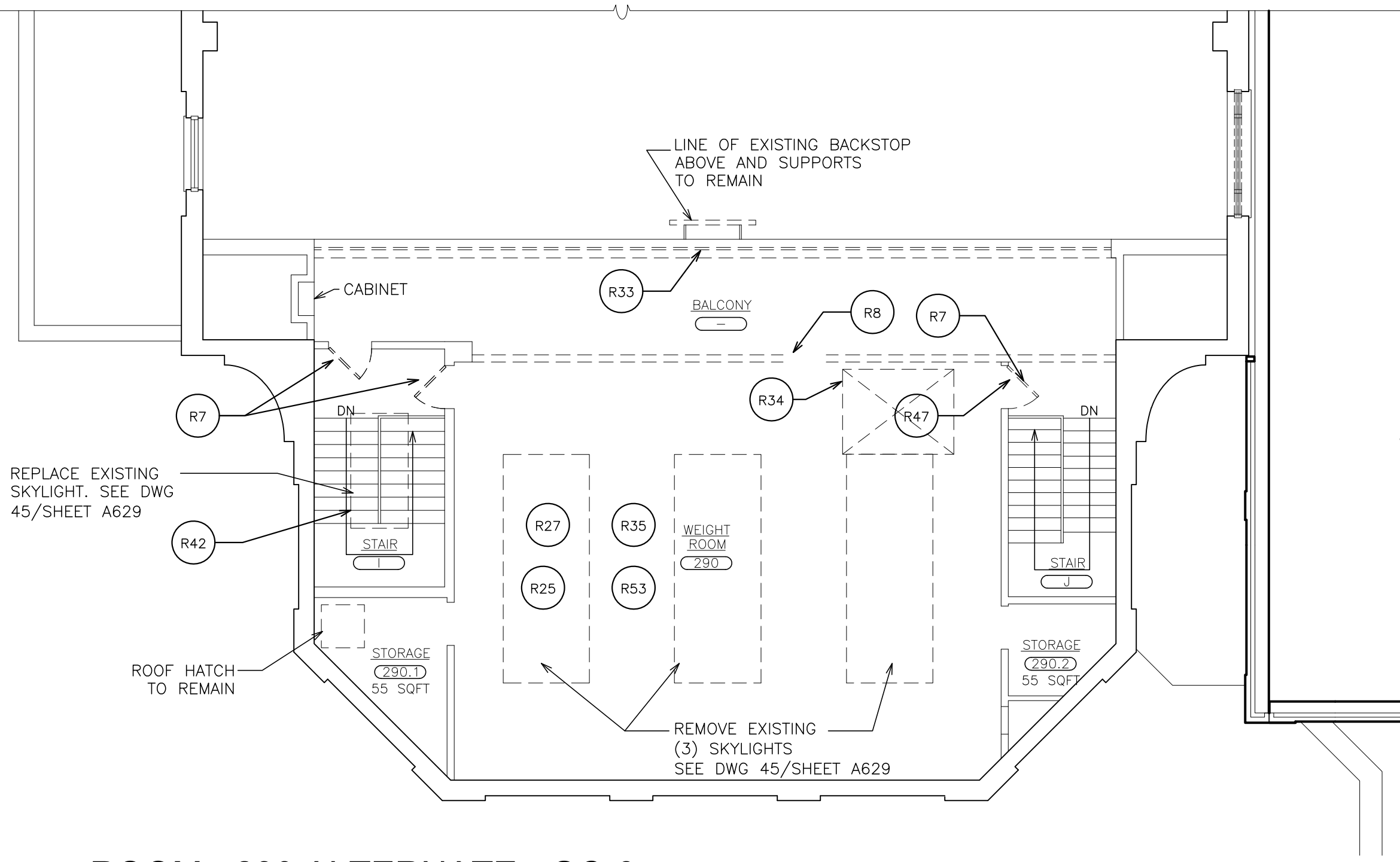

ROOM - 290 ALTERNATE - GC-6
1B PARTIAL SECOND FLOOR PLAN - EXERCISE ROOM - REMOVALS
 SCALE: 1/8" = 1'-0"

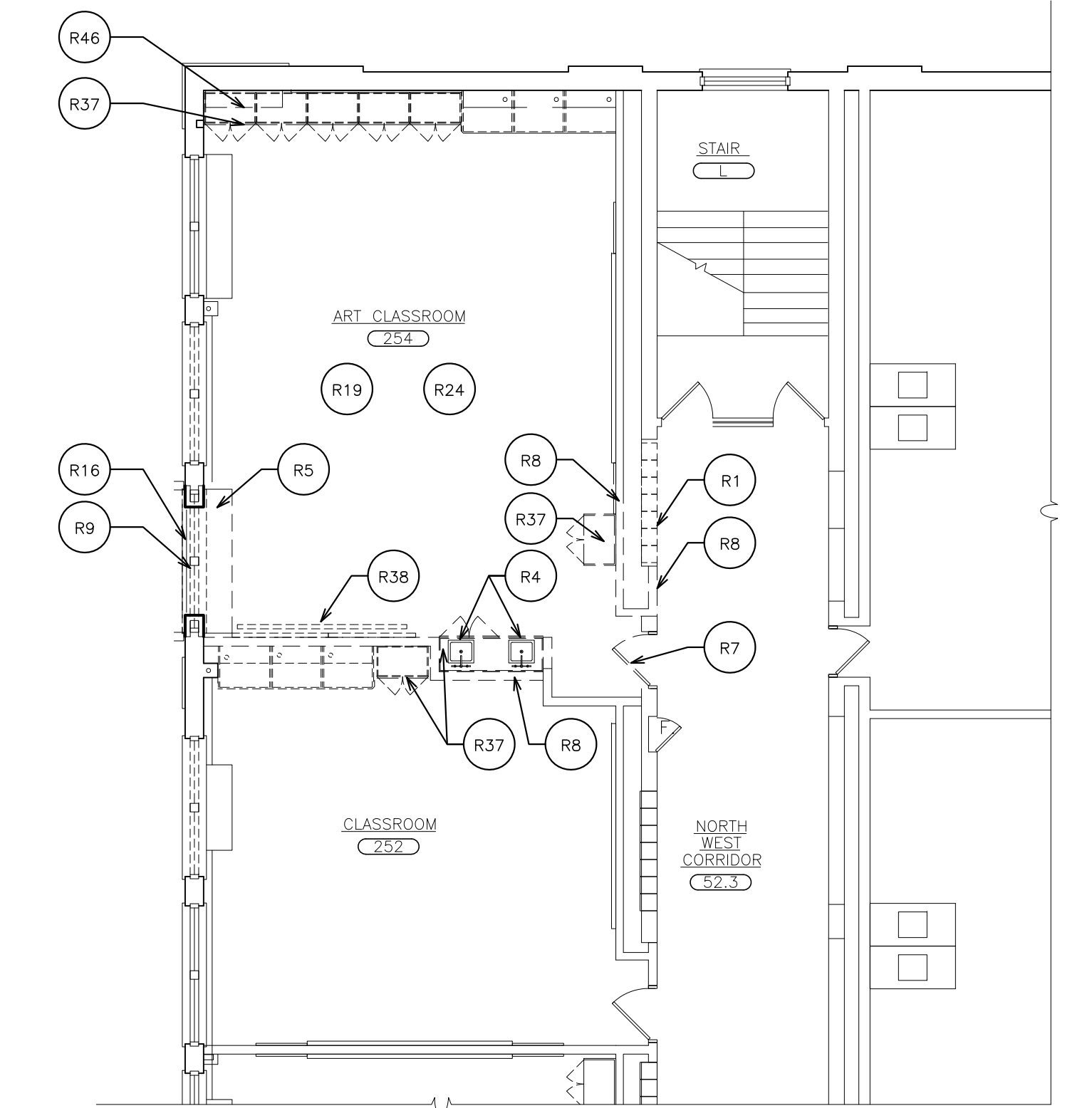

CLASSROOMS 252, 254
4 PARTIAL SECOND FLOOR PLAN - REMOVALS
 SCALE: 1/8" = 1'-0"



- GENERAL NOTES:**
- CONTRACTOR IS RESPONSIBLE FOR LOCATING & MARKING ALL UNDERGROUND UTILITIES. MARKS SHALL REMAIN UNTIL WORK IN AFFECTED AREA HAS BEEN COMPLETED.
 - REFER TO MEP & CIVIL DRAWINGS FOR COORDINATION, ADDITIONAL REMOVAL WORK, AND INFORMATION.
 - PROVIDE TEMPORARY SHORING, CUT AND REMOVE EXTERIOR WALL. COORDINATE REMOVAL WITH NEW WORK SHOWN ON ARCHITECTURAL & ON STRUCTURAL DRAWINGS.
 - COORDINATE REMOVALS WITH ABATEMENT DRAWINGS AND SPECIFICATIONS.
 - COORDINATE REMOVALS WITH MEP REMOVAL DRAWINGS.
 - REMOVE CONC. CURBS, BASES AND HOUSE KEEPING PADS IN AREAS OF DEMOLITION. COORDINATE WITH MEP REMOVALS.
 - SAWCUT AND TRENCH EXISTING CONCRETE SLAB AS REQUIRED FOR NEW FLOOR DRAINS. REFER TO PLUMBING DWGS.
 - SALVAGE FIRE EXTINGUISHERS AND TURN OVER TO OWNER.
 - OWNER IS RESPONSIBLE FOR REMOVING ALL LOOSE/FREESTANDING FURNITURE AND SHELVING. ANY ITEMS REMAINING TO BE DISPOSED OF BY CONTRACTOR.
 - ROOM SPACES SHOWN ON THIS PLAN ARE EXISTING.
 - REMOVAL BY G.C. EXCEPT WHERE OTHERWISE NOTED IN REMOVAL NOTES, SPECS AND M.E.P. DRAWINGS.
 - SEE WORKSCOPE NOTES, ARCHITECTURAL DRAWINGS AND SPECS FOR PREPARATORY AND NEW WORK REQUIRED INCLUDING WORK REQUIRED AS A RESULT OF REMOVALS.
 - CONTRACTORS SHALL NOTE THAT ALL REMOVALS SHOWN SHALL BE PERFORMED AND TIMED IN A MANNER WHICH SHALL NOT INTERFERE WITH THE PROPER FUNCTIONING OF A RELATED SYSTEM WHICH IS REQUIRED TO REMAIN FUNCTIONAL ELSEWHERE IN THE BUILDING. SEE SPECS FOR ADDITIONAL INFO REGARDING SHUT DOWN AND TIE-IN AND REQUIRED NOTICE TO OWNER.

- REMOVAL NOTES:**
- REMOVE EXISTING FULL HEIGHT METAL LOCKERS/MULTI-TIERED LOCKERS AND RELATED ITEMS IN THEIR ENTIRETY. REMOVE ALL CONCRETE BASES AT ALL LOCKERS.
 - REMOVE BENCHES & PEDESTALS IN THEIR ENTIRETY.
 - REMOVE TOILET PARTITIONS AND RELATED ITEMS IN THEIR ENTIRETY.
 - REMOVE PLUMBING FIXTURES, TRIM AND RELATED ITEMS IN THEIR ENTIRETY. REFER TO PLUMBING DRAWINGS BY P.C.
 - REMOVE MECHANICAL EQUIPMENT. REFER TO MECHANICAL DRAWING BY M.C.
 - REMOVE ELECTRICAL PANEL/ELECTRIC EQUIPMENT. SEE E DRAWINGS.
 - REMOVE EXISTING SHELVING UNITS.
 - REMOVE DOOR, DOOR FRAME & DOOR HARDWARE IN THEIR ENTIRETY.
 - REMOVE EXISTING MASONRY WALL PARTITIONS (WITH C.T. FINISH WHERE APPLICABLE) AND RELATED ITEMS IN THEIR ENTIRETY FROM FLOOR STRUCTURE TO CEILING STRUCTURE.
 - REMOVE EXISTING WINDOW & WINDOW FRAME IN THEIR ENTIRETY. SEE ABATEMENT DRAWINGS FOR WINDOW ABATEMENT LOCATIONS.
 - REMOVE EXISTING STONE SILL PROJECTION AS REQUIRED TO INSTALL NEW FIREWALL AS INDICATED.
 - REMOVE METAL STEPS AND RELATED ITEMS IN THEIR ENTIRETY.
 - REMOVE PAVING & CONCRETE CURBS WHERE INDICATED AND AS REQUIRED FOR CONSTRUCTION. REFER TO CIVIL AND STRUCTURAL DRAWINGS. COORDINATE WITH NEW WORK.
 - REMOVE CONCRETE STEPS, FOOTINGS & RAILINGS IN THEIR ENTIRETY.
 - REMOVE CHAINLINK FENCE, POSTS, GATES, FASTENERS AND RELATED ITEMS IN THEIR ENTIRETY.
 - REMOVE EXISTING PIPE RAILS, POSTS, SLEEVES AND RELATED ITEMS IN THEIR ENTIRETY.
 - REMOVE CONCRETE ROOF SLAB.
 - REMOVE BRICK & STONE WALL / RETAINING WALLS INCLUDING FOOTINGS IN THEIR ENTIRETY.
 - SAW CUT AND REMOVE EXISTING MASONRY WALL AS REQUIRED TO PROVIDE NEW MASONRY OPENING AS INDICATED.
 - SAW CUT AND TRENCH TERRAZZO/CONCRETE SLAB AS REQUIRED FOR NEW FLOOR DRAINS. REFER TO PLUMBING DRAWINGS BY P.C. SEE DETAIL 15/A652.
 - REMOVE ENCLOSURE IN ITS ENTIRETY. COORDINATE WITH PLUMBING REMOVALS BY P.C.
 - REMOVE EXISTING SUSPENDED ACOUSTIC TILE CEILING SYSTEM AND RELATED ITEMS IN THEIR ENTIRETY. E.C. SHALL DISCONNECT AND REMOVE LIGHTS AND RELATED WIRING.
 - REMOVE EXISTING SUSPENDED PLASTER, METAL FRAME AND SOFFIT CEILING SYSTEM AND ALL RELATED ITEMS IN THEIR ENTIRETY. E.C. SHALL DISCONNECT AND REMOVE LIGHTS AND RELATED WIRING.
 - REMOVE EXISTING CERAMIC TILE FLOOR AND MORTAR SETTING BED AND RELATED ITEMS IN THEIR ENTIRETY. MECHANICALLY SCARIFY SURFACE TO RECEIVE SELF LEVELING CEMENTITIOUS TOPPING.
 - REMOVE EXISTING FULL HEIGHT CERAMIC TILE WALL FINISH AND ADHESIVE IN THEIR ENTIRETY. PREPARE WALL SURFACE TO RECEIVE NEW FINISH.
 - REMOVE EXISTING CONCRETE CURB IN ITS ENTIRETY.
 - REMOVE EXISTING RESILIENT FLOOR TILES AND ADHESIVE IN THEIR ENTIRETY.
 - REMOVE EXISTING WOOD PANELING, WOOD TRIM, ADHESIVE AND OTHER RELATED ITEMS IN THEIR ENTIRETY (13' HT. ±).
 - REMOVE EXISTING GYM TYPE RUBBER ATHLETIC TYPE FLOORING AND ADHESIVE AND RELATED ITEMS IN THEIR ENTIRETY.
 - REMOVE EXISTING GYM TYPE WALL PADDING, CLIPS AND FASTENERS AND ALL RELATED ITEMS IN THEIR ENTIRETY.
 - REMOVE EXISTING SPECIALTY DARK ROOM DOOR, FRAME AND RELATED ITEMS IN THEIR ENTIRETY.
 - REMOVE EXISTING TACKBOARD AND ADHESIVES AND RELATED ITEMS IN THEIR ENTIRETY.
 - REMOVE EXISTING GYPSUM BOARD SOFFIT/CEILING IN ITS ENTIRETY.
 - REMOVE EXISTING RADIATION AND RELATED PIPING AND ITEMS IN THEIR ENTIRETY BY HV CONTRACTOR. SEE MECHANICAL DRAWINGS AND SPECIFICATIONS.
 - SAWCUT AND REMOVE EXISTING STEEL REINFORCED CONCRETE FLOOR STRUCTURE TO ACCOMMODATE NEW MECH/ELEC/PLUMB UTILITIES. SEE DETAIL 1/A654.
 - REMOVE PIPE RAIL ESCUTCHEONS, FITTINGS & FASTENERS AND WOOD CAP TRIM.
 - SAW CUT AND REMOVE PORTION OF EXISTING REINFORCED CONCRETE FLOOR STRUCTURE AS REQUIRED TO ACCOMMODATE NEW ELEVATOR SHAFT CONSTRUCTION. PROVIDE TEMPORARY SUPPORT AS REQUIRED. COORDINATE WITH CONTRACT DOCUMENT REQUIREMENTS.
 - SAWCUT AND REMOVE EXISTING REINFORCED CONCRETE SLAB AND SUBGRADE AS REQUIRED FOR NEW ELEVATOR PIT AND SHAFT. SEE DRAWING 1/A654 TYPICAL FOR SIMILAR LOCATIONS @ BASEMENT, FIRST FLOOR AND SECOND FLOOR.
 - REMOVE EXISTING CONCEALED SPLINE ACOUSTIC CEILING TILE SYSTEM AND ALL RELATED ITEMS IN THEIR ENTIRETY (INCLUDE CEILING GRILLE OVER EXISTING SKYLITES WHEN APPLICABLE). E.C. SHALL DISCONNECT AND REMOVE LIGHTS AND RELATED WIRING.
 - SAME AS R35 EXCEPT REMOVE ONLY PORTION OF EXISTING CEILING AS REQUIRED TO ACCOMMODATE NEW ELEVATOR CONSTRUCTION. REPLACE WITH NEW CEILING IN DISTURBED AREAS.
 - REMOVE EXISTING FULL HEIGHT METAL STUD AND GYPSUM BOARD PARTITION AND ALL RELATED ITEMS IN THEIR ENTIRETY FROM FLOOR TO STRUCTURE ABOVE.
 - REMOVE EXISTING BUILT-IN CABINETS, COUNTERTOPS AND RELATED ITEMS IN THEIR ENTIRETY.
 - G.C. REMOVE EXISTING BUILT-IN MOTORIZED SCREEN AND RELATED HARDWARE. E.C. DISCONNECT AND REMOVE EXISTING WIRING.
 - REMOVE EXISTING TACKBOARD/MARKERBOARD, ADHESIVES AND RELATED ITEMS IN THEIR ENTIRETY.
 - REMOVE EXISTING CONCRETE URN AND BASE AND RELATED ITEMS IN THEIR ENTIRETY. SEE ALTERNATES GC-7 AND GC-7A.
 - REMOVE EXISTING 18"x6" @ CONCRETE BASE AND REINFORCED CONCRETE RETAINING WALL AS REQUIRED TO ACCOMMODATE NEW CONSTRUCTION. (BASE BID & ALTERNATES)
 - EXISTING TERRAZZO FLOOR AND BASE. MECHANICALLY SCARIFY TO 1" MIN DEPTH. PREPARE TO RECEIVE CEMENTITIOUS SELF LEVELING TOPPING. TYPICAL FOR 100% OF THE EXISTING FLOOR SURFACE AREA OF THE ENTIRE BASEMENT WITHIN THE CONSTRUCTION AREA INDICATED IN THIS CONTRACT.
 - REMOVE EXISTING METAL FRAME SKYLITES, FASTENERS AND CAP FLASHING AND RELATED ITEMS AS REQUIRED TO INSTALL NEW SKYLITES, WOOD CURBING, CAP FLASHING, ANCHORS AND RELATED ITEMS. SEE DETAIL 45/SHEET A629, ALTERNATE GC-E
 - REMOVE EXISTING CARPETING, ADHESIVE AND REMAINING ITEMS IN THEIR ENTIRETY. PREPARE FLOORING TO RECEIVE NEW FLOOR FINISH. SEE SPECS.
 - REMOVE EXISTING REINFORCED CONCRETE AREAWAY AND MASONRY FOOTING AND DRAIN AND RELATED ITEMS IN THEIR ENTIRETY.
 - REMOVE EXISTING AWEAY/ BASEMENT WINDOW AND SHEET METAL ENCLOSURE AND ALL RELATED ITEMS IN THEIR ENTIRETY.
 - PRIME CONTRACTOR REMOVING REMOVALS SHALL SAWCUT AND REMOVE EXISTING CONCRETE SLAB AS REQUIRED TO ACCOMMODATE REMOVALS OF EXISTING UNDERSLAB PIPING AND UTILITIES. CONTRACTOR REMOVING REMOVALS SHALL REPLACE CONCRETE SLAB PER DETAILS. FILL RESILIENT JOINTS WITH SUITABLE COMPACTED FILL AS PER SPECIFICATIONS. SEE M.E.P. DRAWINGS FOR ADDITIONAL REMARKS.
 - SAWCUT AND REMOVE PORTION OF EXISTING ROOF SLAB TO ACCOMMODATE NEW ELEVATOR LOUVERED PENTHOUSE.
 - REMOVE EXISTING MASONRY STRUCTURE, CONCRETE SLAB AND FOOTINGS IN THEIR ENTIRETY.
 - REMOVE EXISTING REINFORCED CONCRETE RETAINING WALL AND FOOTING IN THEIR ENTIRETY. PROVIDE TEMPORARY SHORING. SEE STRUCTURAL DRAWINGS FOR NEW RETAINING WALL.
 - REMOVE EXISTING REINFORCED CONCRETE SLAB/RAMP. PROVIDE NEW RAMP AS INDICATED ON THE DRAWINGS.
 - REMOVE EXISTING SUSPENDED CEILING SYSTEM AND LIGHTING REQUIRED TO ACCOMMODATE NEW PIPING. REINSTALL REMOVED CEILING COMPONENTS TO MATCH EXISTING CEILING. PROVIDE NEW COMPONENTS WHERE EXISTING COMPONENTS HAVE BEEN DAMAGED BY REMOVALS.
 - HC SHALL REMOVE EXISTING DUCTWORK.
 - GC SHALL REMOVE EXISTING UPPER SASH OF DOUBLE HUNG WINDOWS AND REPLACE WITH 2" INSULATED PANELS WITH DARK BRONZE METAL PANEL FACING @ EACH SIDE WITHIN EXISTING WINDOW FRAME. PROVIDE SNAP TRIM AND ACCESSORIES AS REQUIRED.
 - REMOVE EXISTING STRIP WOOD FLOORING SYSTEM IN ITS ENTIRETY. PROVIDE NEW REINFORCED CONCRETE TOPPING AND NEW ATHLETIC FLOORING AS INDICATED.
 - REFER TO ABATEMENT DOCUMENTS FOR FLOOR FINISH REMOVALS.

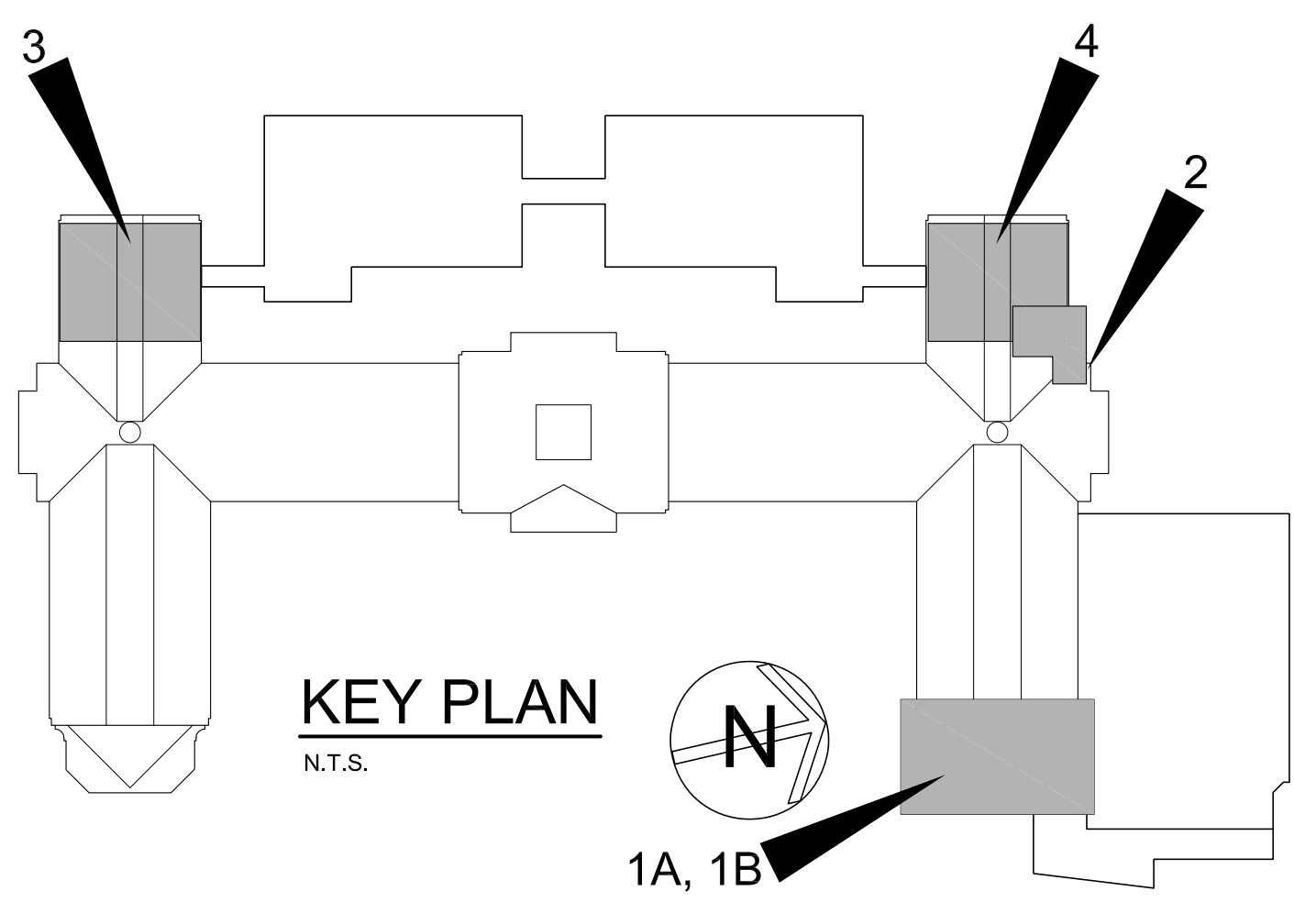

KEY PLAN
 N.T.S.

REMOVAL LEGEND	
SYMBOL	DESCRIPTION
---	INDICATES REMOVAL OF EXISTING FULL HEIGHT PARTITION.
- - - -	INDICATES SELECTIVE REMOVAL OF EXISTING CONSTRUCTION
(R1)	REMOVAL NOTE (KEYED)
—	EXISTING WALLS TO REMAIN.

AS PER USA CONGRESS ARCHITECTURAL WORKS COPYRIGHT PROTECTION ACT OF 1990 ALL IDEAS AND DESIGNS INCLUDING DERIVATIVES THEREOF, ALL DRAWINGS AND SPECIFICATIONS CONSTITUTE THE ORIGINAL COPYRIGHT WORK BY FULLER & DANGELO, P.C. THE DRAWINGS AND SPECIFICATIONS AS INSTRUMENTS OF SERVICE BY F&D ARE CREATED BY F&D FOR THIS PROJECT ONLY AND REMAIN THE PROPERTY OF F&D. ANY REPRODUCTION WITHOUT THE PRIOR CONSENT OF F&D IS PROHIBITED.

48 KILLWOOD ROAD
 ELIZABETH NEW YORK 07033
 TEL 914.889.4444 FAX 914.889.1917
 Copyright 2019. All Rights Reserved by FULLER & DANGELO, P.C.

FULLER & DANGELO P.C.
ARCHITECTS & PLANNERS

S.E.D. CONTROL NUMBER:
 HIGH SCHOOL
 65-10-04-03-5-008-032

PROJECT TITLE:
 PORT CHESTER UNION FREE SCHOOL DISTRICT
 PORT CHESTER HIGH SCHOOL
 ADDITIONS, ALTERATIONS
 1 TAMMAMACK RD., PORT CHESTER, NY 10573

DRAWING TITLE:
 PARTIAL SECOND FLOOR PLAN REMOVALS
 EXERCISE ROOM - BASE BID
 CLASSROOM 248 TEACHERS LOUNGE 200
 CLASSROOM 252 AND STORAGE 254

DATE: 01-21-2019
 ISSUED TO: BID

SHEET SIZE: 30"x42"
 SCALE: AS NOTED
 DRAWING NO.: PCHS AR112
 FILE NO.: 17295.03

DRAWN BY: F & D

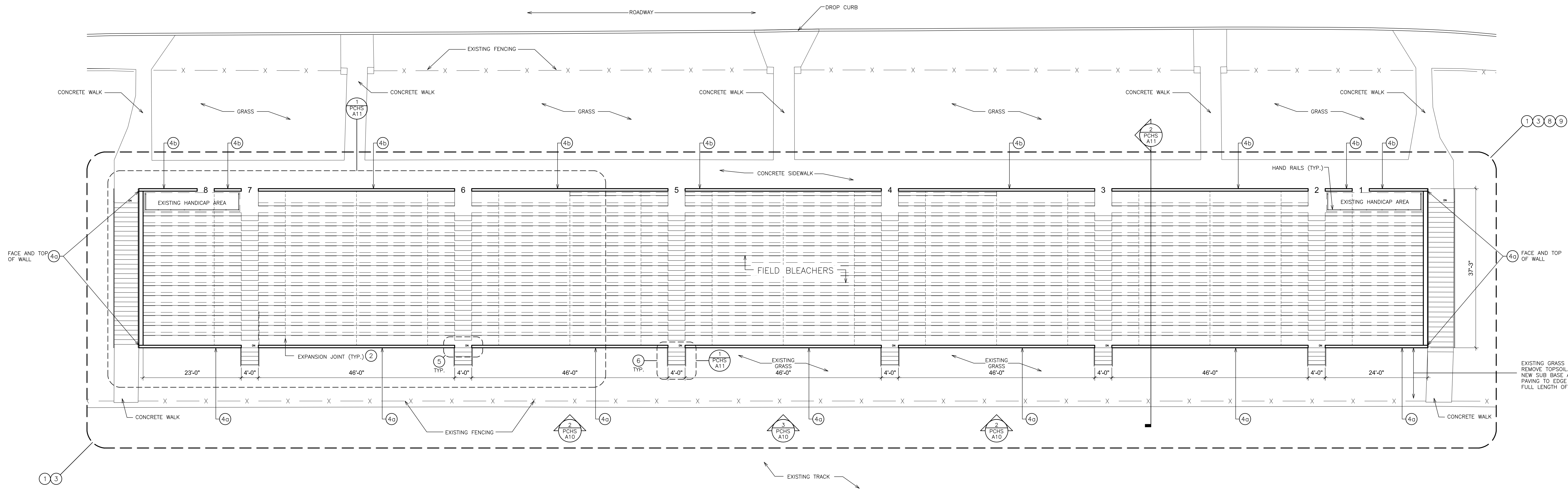

**1 FIELD BLEACHERS PLAN
(EXISTING CONCRETE GRANDSTAND)**
SCALE: 3/32" = 1'-0"

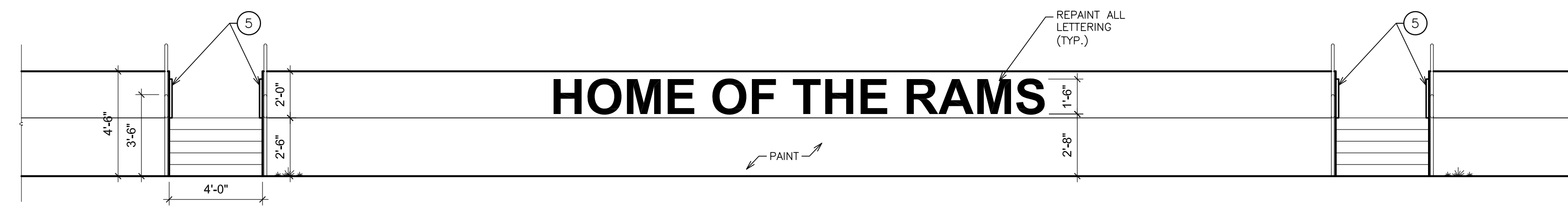

2 ELEVATION - TYP. FOR (2)
SCALE: 1/4" = 1'-0"

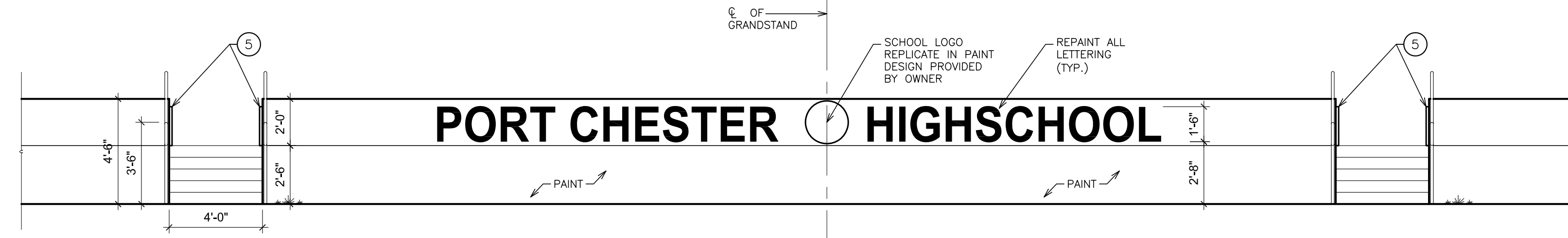

3 ELEVATION
SCALE: 1/4" = 1'-0"



4 PHOTO REFERENCE
N.T.S.

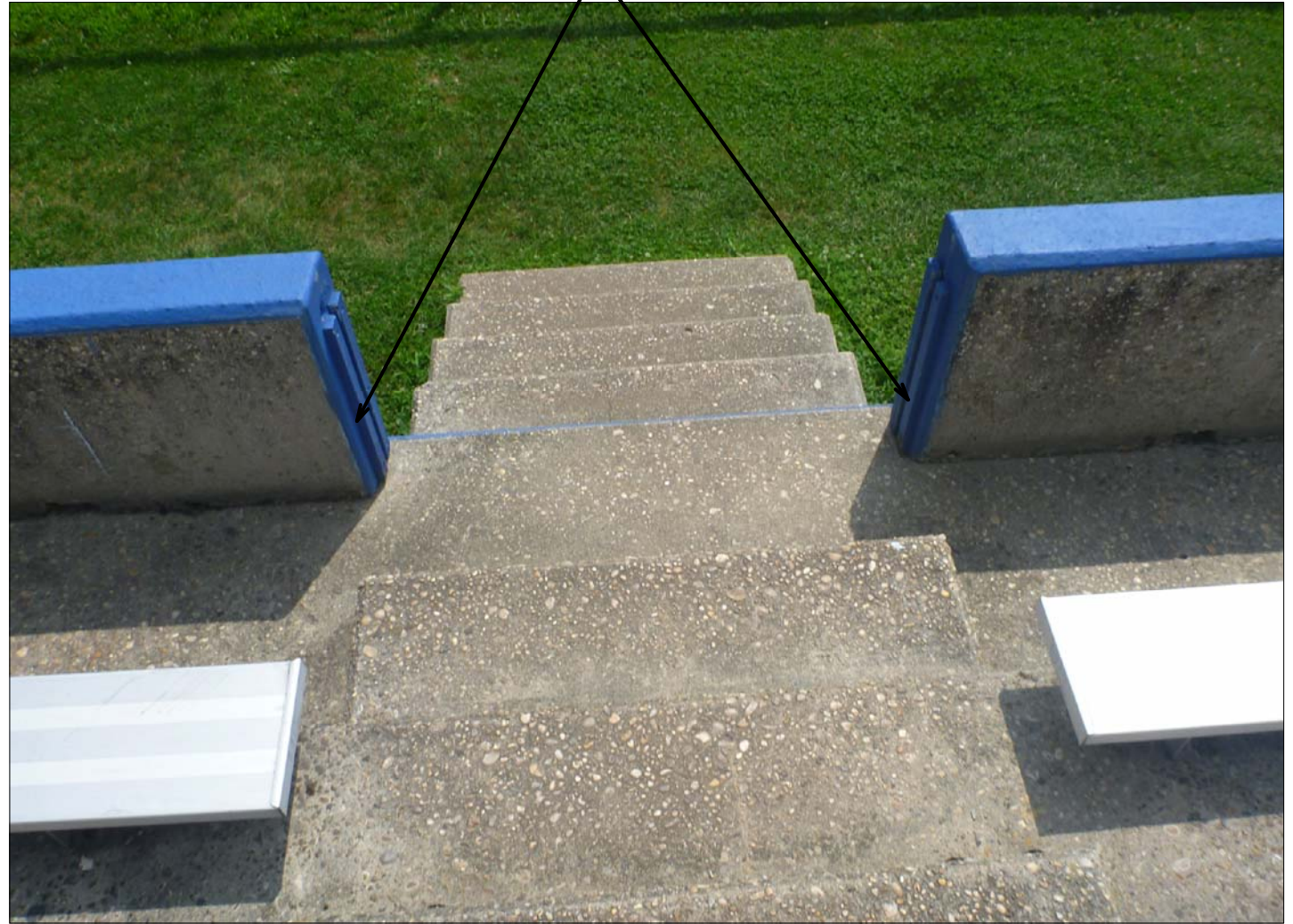

5 PHOTO REFERENCE
N.T.S.

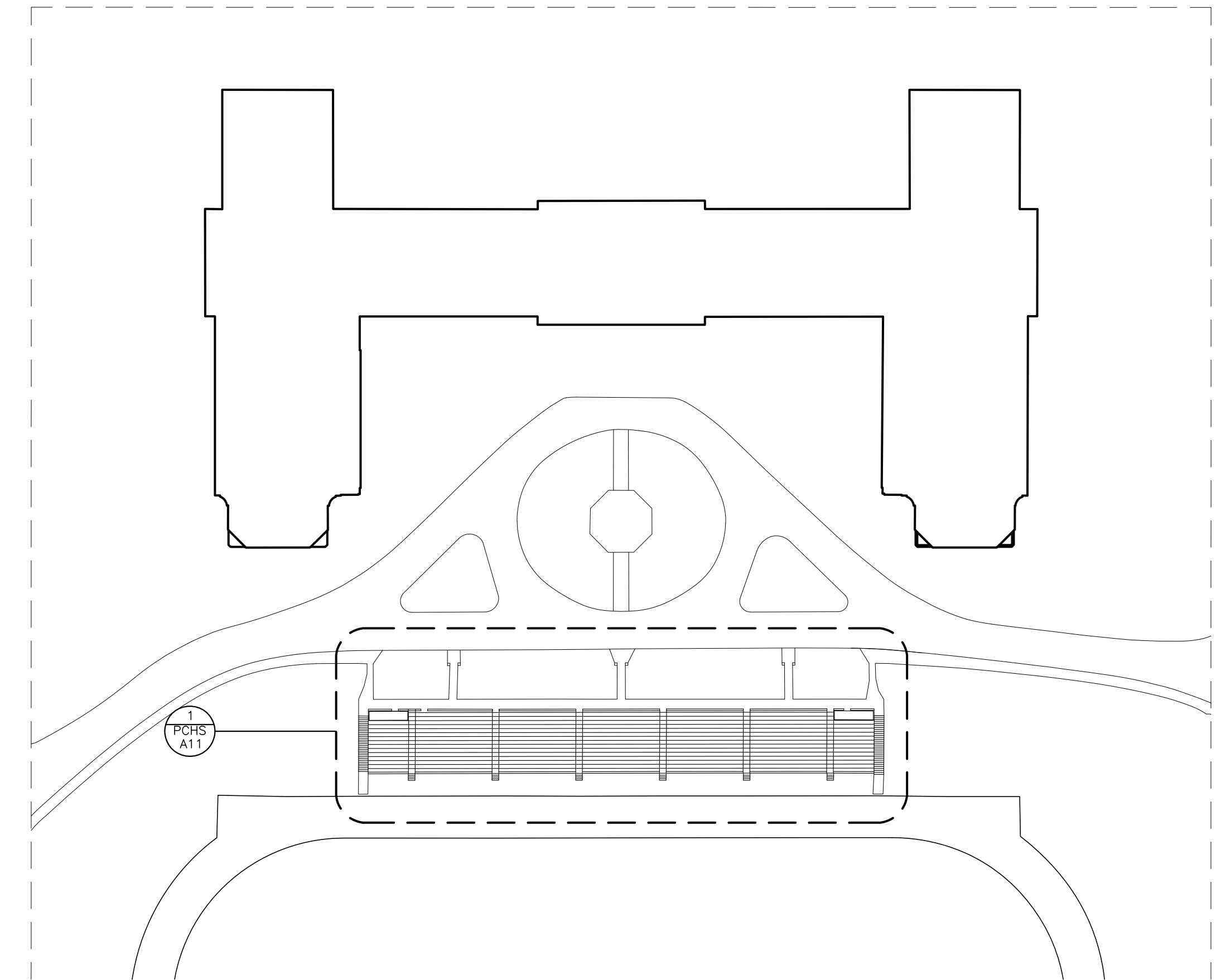

**6 KEY PLAN - EXISTING FIELD BLEACHERS
(CONCRETE GRANDSTANDS)**
SCALE: 1" = 64'-0"

- WORK SCOPE NOTES:**
- REMOVE BENCHES, SUPPORTS AND FASTENERS IN THEIR ENTIRETY, USING CARE TO MINIMIZE DAMAGE TO EXISTING HOLES. PATCH ALL DISTURBED AND DAMAGED SURFACES. CLEAN MOUNTING HOLES, LIGHTLY REAM, AND PREPARE FOR REUSE.
 - REMOVE EXISTING EXPANSION JOINT MATERIALS (VERTICAL & HORIZONTAL). CLEAN JOINTS OF PLANT MATERIAL AND DIRT. TYPICAL FOR ALL EXPANSION JOINTS LOCATED BENEATH SEATING, AT ALL PERIMETER WALLS, ON BOTH SIDES, AND AT ALL ADJACENT STEPS.
 - CLEAN BASE/MOUNTING FOR EXISTING METAL RAILINGS AND SIDEWALK. REPAIRS SHALL BE MADE IF REQUIRED AT THE EXISTING BASES OF THE METAL RAILINGS. PATCH AND REPAIR ANY POCKETS, DIMPLES, OR SPALLS. PROVIDE SEALANT AT BASE OF RAILINGS WHERE IT ENTERS CONCRETE. LIGHTLY SAND AND CLEAN EXISTING METAL RAILINGS, AND REPAINT (2 COATS MINIMUM).
 - CLEAN AND PREPARE PAINTED CONCRETE WALLS, PRIME AND RE-PAIN. PROVIDE HIGH SCHOOL LOGO, NAME AND "HOME OF THE RAMS" AT BOTH SIDES. REFER TO PICTURE 4/A10 AND ELEVATIONS 2,3/A10.
 - CLEAN AND PREPARE PAINTED COPING STONES, PRIME AND RE-PAIN. PROVIDE HIGH SCHOOL LOGO, NAME AND "HOME OF THE RAMS" AT BOTH SIDES. REFER TO PICTURE 4/A10 AND ELEVATIONS 2,3/A10.
 - PROVIDE AND REPLACE WOOD GUIDES ON LOWER WALL WHERE STAIRS GO THROUGH TO FIELD AND FINISH TO MATCH WALL. PROVIDE 3/4" EXTERIOR GRADE PLYWOOD PANELS THAT ARE 6" TALLER THAN CONCRETE WALLS AND FIT WITHIN OPENING. FINISH ON ALL SIDES TO MATCH EXTERIOR WALL. PROVIDE 1/2" x 1/2" HARDWOOD EDGE STRIPS AT PLYWOOD PANEL PERIMETER.
 - PROVIDE NEW BOLT-ON GUARDRAIL AND HANDRAIL COMBINATION AT BOTH SIDES OF ALL STEPS FROM BLEACHERS DOWN TO FIELD LEVEL. CLEAR DIRT AND 500 AWAY TO EXPOSE BOTTOM STEP AS REQUIRED. ANCHOR RAILINGS TO SIDES OF STEPS AT TOP AND BOTTOM WITH (4) ANCHOR BOLTS EACH SET, INTO PRE-DRILLED AND CLEANED HOLES. EPOXY WITH 4" MIN. EMBEDMENT. SEE SECTION 2/A11 AND DETAILS 3&4/A11.
 - SCRAPE, CLEAN, PRIME, AND PAINT ALL EXISTING AND NEW RAILINGS.
 - PROVIDE LIGHT POWER WASH TO REMOVE DIRT DEBRIS AND MOSSY AREAS.
 - PROVIDE NEW ALUMINUM SEAT AND 2" MOUNTING BRACKET. REFER TO DETAIL 5/A11.
 - COLORS SHALL BE AS SELECTED BY ARCHITECT.

AS PER USA CONGRESS ARCHITECTURAL WORKS COPYRIGHT PROTECTION ACT OF 1990 ALL IDEAS AND DESIGNS INCLUDING DERIVATIVES THEREOF, ALL DRAWINGS AND SPECIFICATIONS CONSTITUTE THE ORIGINAL COPYRIGHT WORK BY FULLER D'ANGELO, P.C. (F&D). THE DRAWINGS AND SPECIFICATIONS AS INSTRUMENTS OF SERVICE BY F&D ARE CREATED BY F&D FOR THIS PROJECT ONLY AND REMAIN THE PRODUCT AND PROPERTY OF F&D. ANY REPRODUCTION WITHOUT THE PRIOR CONSENT OF F&D IS PROHIBITED.

48 INDIANWOOD ROAD ELLENFORD NEW YORK 10883
TEL 914.889.4444 FAX 914.889.1717
FULLER D'ANGELO & ASSOCIATES, P.C.
Copyright 2019. All Rights Reserved by FULLER D'ANGELO & ASSOCIATES, P.C.

**FULLER
D'ANGELO
P.C.**
**ARCHITECTS
PLANNERS**

S.E.D. CONTROL NUMBER:
HIGH SCHOOL
66-19-04-03-0-004-032

PROJECT: PORT CHESTER-UYE UNION FREE SCHOOL DISTRICT
PORT CHESTER HIGH SCHOOL
ADDITIONS, ALTERATIONS
1 TAMMACK RD., PORT CHESTER, NY 10873
DRAWING TITLE: BLEACHER PLAN & DETAIL

02-14-2019 ADDENDUM No. 1
01-21-2019 BID
DATE ISSUED TO
SHEET SIZE: 30"x42"
SCALE: AS NOTED
DRAWN BY: F & D
DRAWING NO.: PCHS A10
FILE NO.: 17295.03

ALTERNATE GC-2

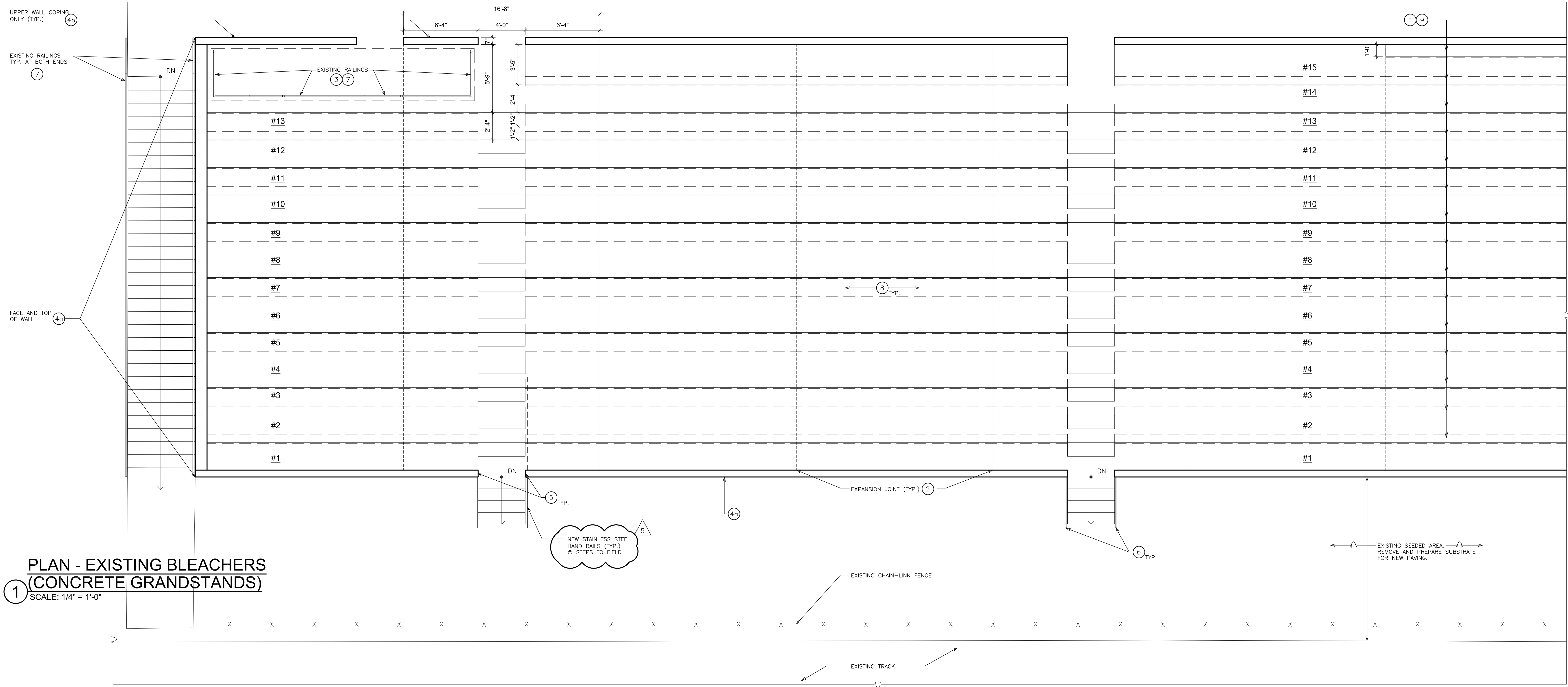

1 PLAN - EXISTING BLEACHERS (CONCRETE GRANDSTANDS)
SCALE: 1/4" = 1'-0"

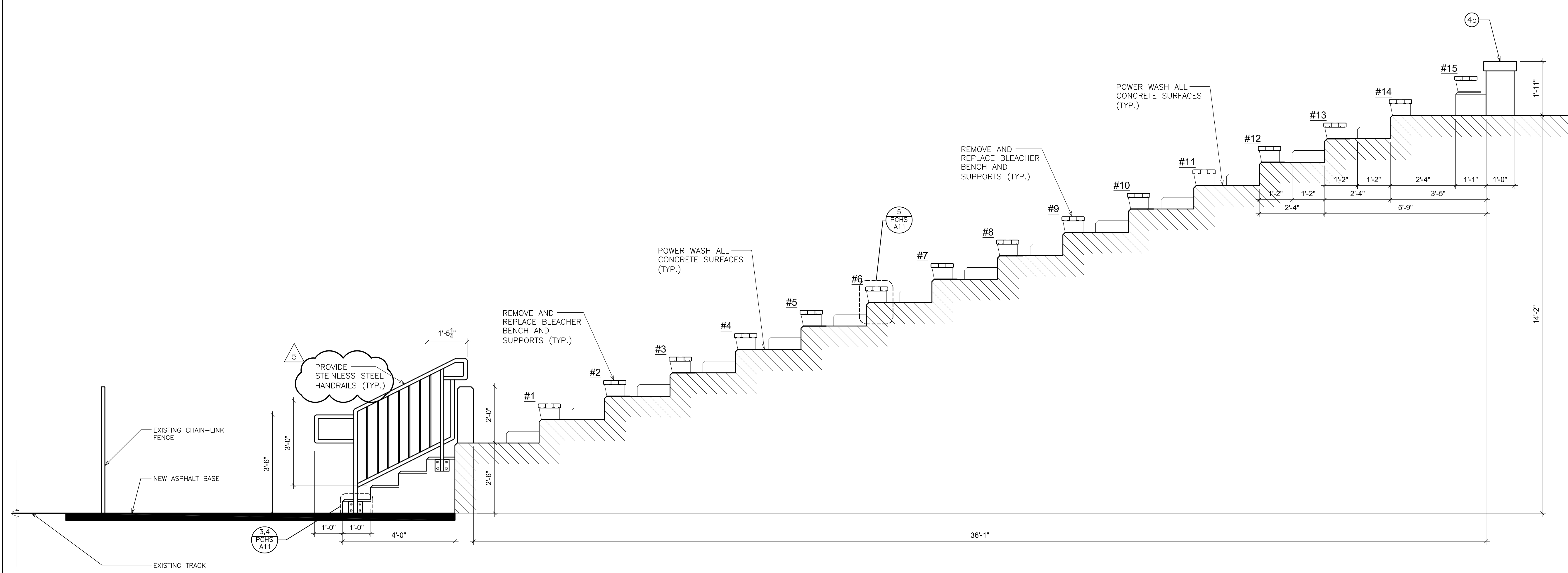

2 SECTION
SCALE: 1/2" = 1'-0"

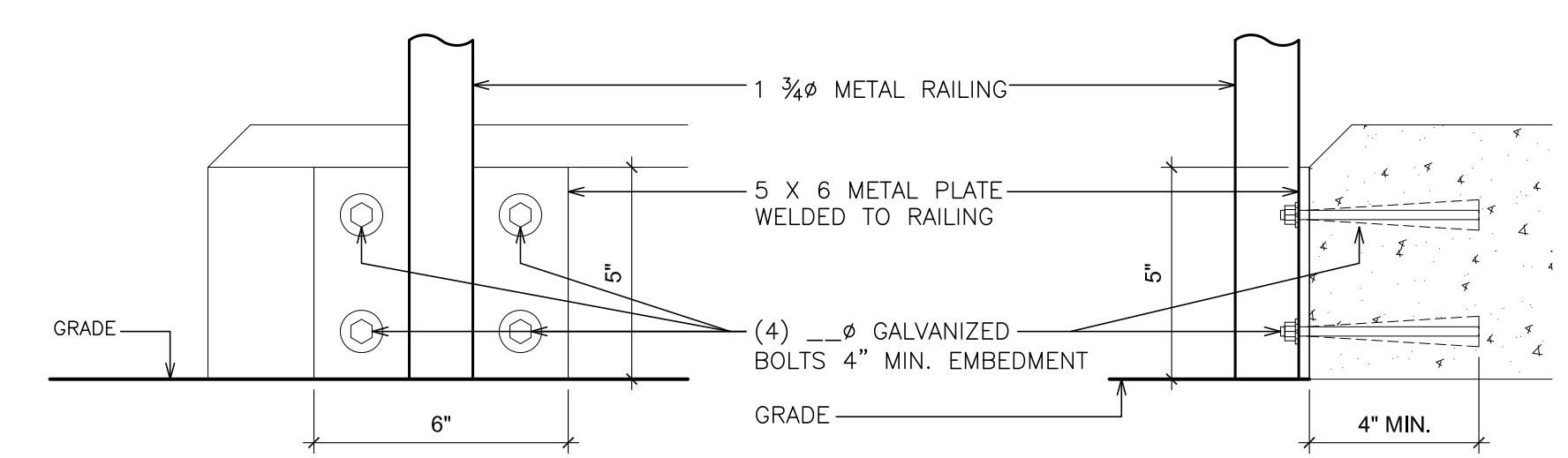

3 DETAIL
SCALE: 3" = 1'-0"

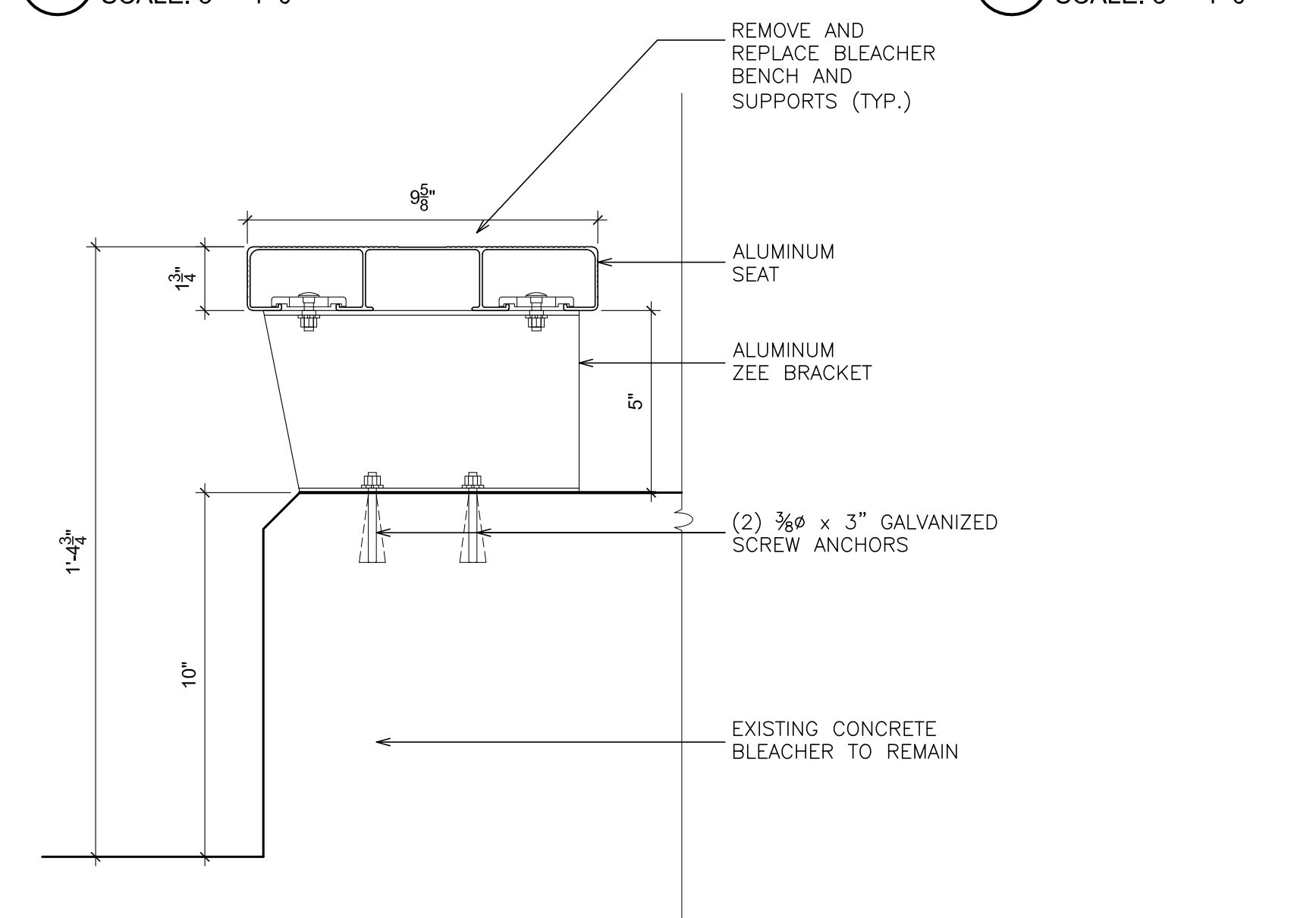

5 DETAIL
SCALE: 3" = 1'-0"

4 DETAIL
SCALE: 3" = 1'-0"

ALTERNATE GC-2

PLOT DATE: April 12, 2019 - 8:09am

AS PER USA CONGRESS ARCHITECTURAL WORKS COPYRIGHT PROTECTION ACT OF 1990 ALL IDEAS AND DESIGNS INCLUDING DERIVATIVES THEREOF, ALL DRAWINGS AND SPECIFICATIONS CONSTITUTE THE ORIGINAL COPYRIGHT WORK BY FULLER AND DANGELO, P.C. (F&D). THE DRAWINGS AND SPECIFICATIONS AS INSTRUMENTS OF SERVICE BY F&D ARE CREATED BY F&D FOR THIS PROJECT ONLY AND REMAIN THE PRODUCT AND PROPERTY OF F&D. ANY REPRODUCTION WITHOUT THE PRIOR CONSENT OF F&D IS PROHIBITED.

48 KENILWOOD ROAD ELIZABETH NEW YORK 10883
TEL 914.889.4444 FAX 914.889.1717
Copyright 2017 All Rights Reserved by FULLER & DANGELO P.C.

**FULLER
DANGELO
P.C.**
**ARCHITECTS
PLANNERS**

S.E.D. CONTROL NUMBER:
HIGH SCHOOL
66-19-64-03-5-004-032

PROJECT TITLE:
PORT CHESTER-UYE UNION FREE SCHOOL DISTRICT
PORT CHESTER HIGH SCHOOL
ADDITIONS, ALTERATIONS
1 TAMMACK RD., PORT CHESTER, NY 10873
DRAWING TITLE:
BLEACHER DETAIL & SECTION

02-28-2019	ADDENDUM No. 5
01-21-2019	BID
DATE	ISSUED TO
SHEET SIZE 30"x42"	DRAWING NO. PCHS A11
SCALE AS NOTED	FILE NO. 17295.03
DRAWN BY F & D	

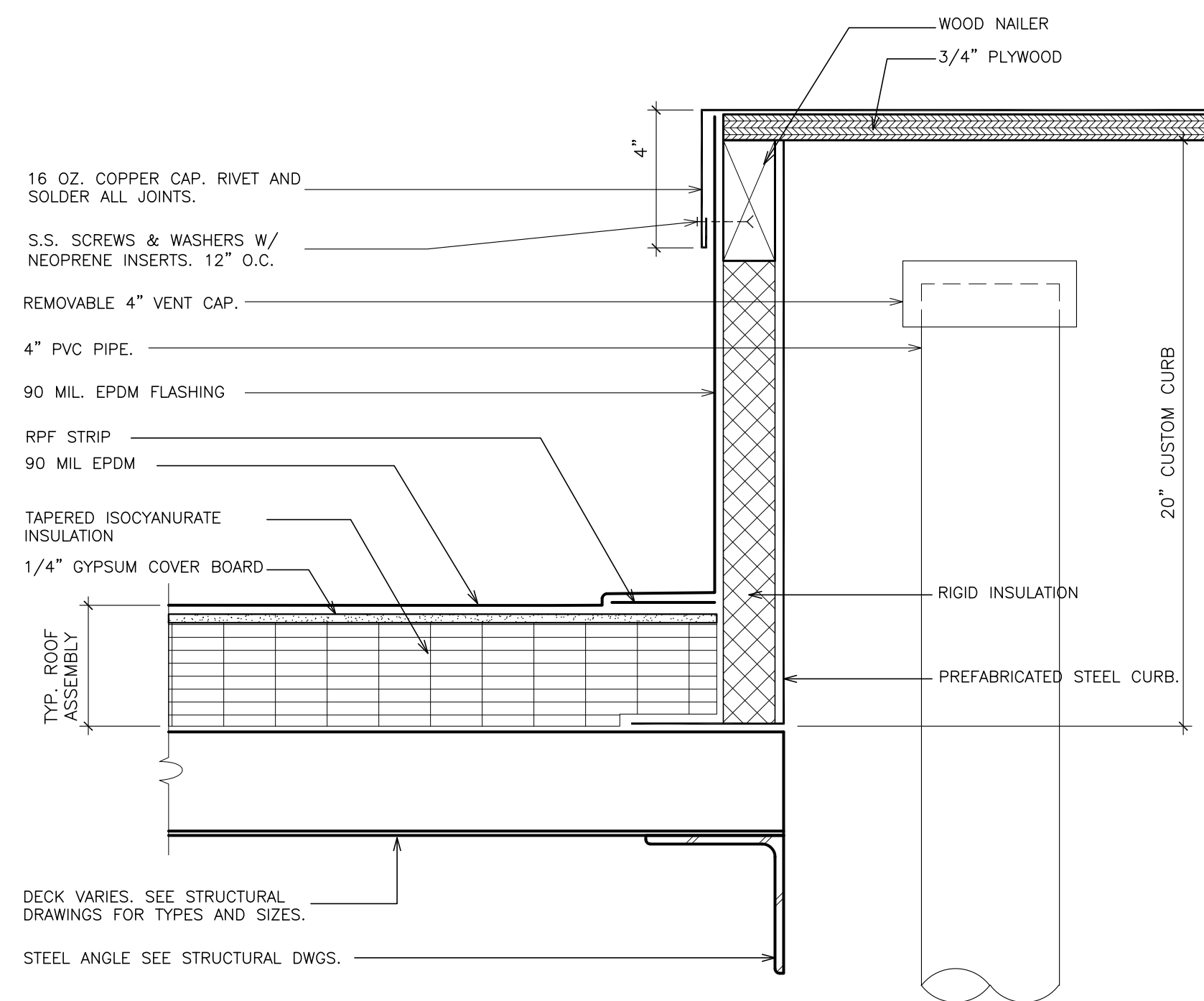

5 RADON CURB
SCALE: 3" = 1'-0"

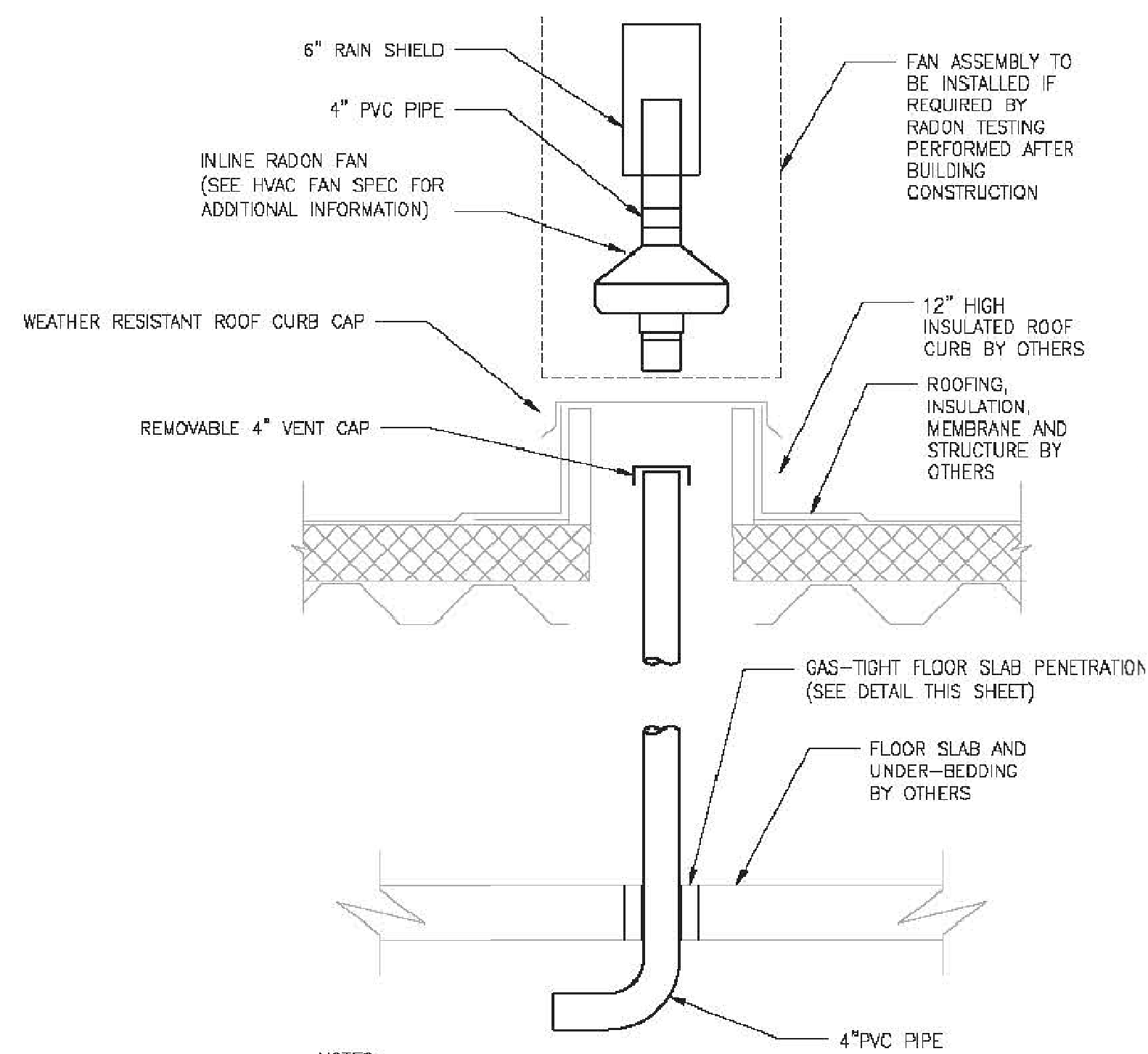

- NOTES:**
- RADON TESTING IS TO BE PERFORMED AT SUBSTANTIAL COMPLETION OF CONSTRUCTION TO DETERMINE REQUIREMENT FOR RADON MITIGATION SYSTEMS IN ACCORDANCE WITH THE CT DPH REGULATIONS FOR SCHOOL BUILDINGS.
 - ALL RADON MITIGATION SYSTEMS ARE TO BE INSTALLED BY A LISTED CT QUALIFIED RADON MITIGATION PROFESSIONAL. THIS CERTIFIED CONTRACTOR SHALL BE RESPONSIBLE FOR FINAL SIZING AND INSTALLATION OF ALL REQUIRED SYSTEM COMPONENTS.
 - FAN CONTROL TO BE CONNECTED TO BUILDING BMS SYSTEM. PROVIDE REQUIRED CONTROLS AND LOW VOLTAGE WIRING BUS TO MONITOR ON/OFF AND SIGNAL ALARM CONDITION IF FAN IS NOT ON.

4 RADON SYSTEM DETAIL
SCALE: NOT TO SCALE

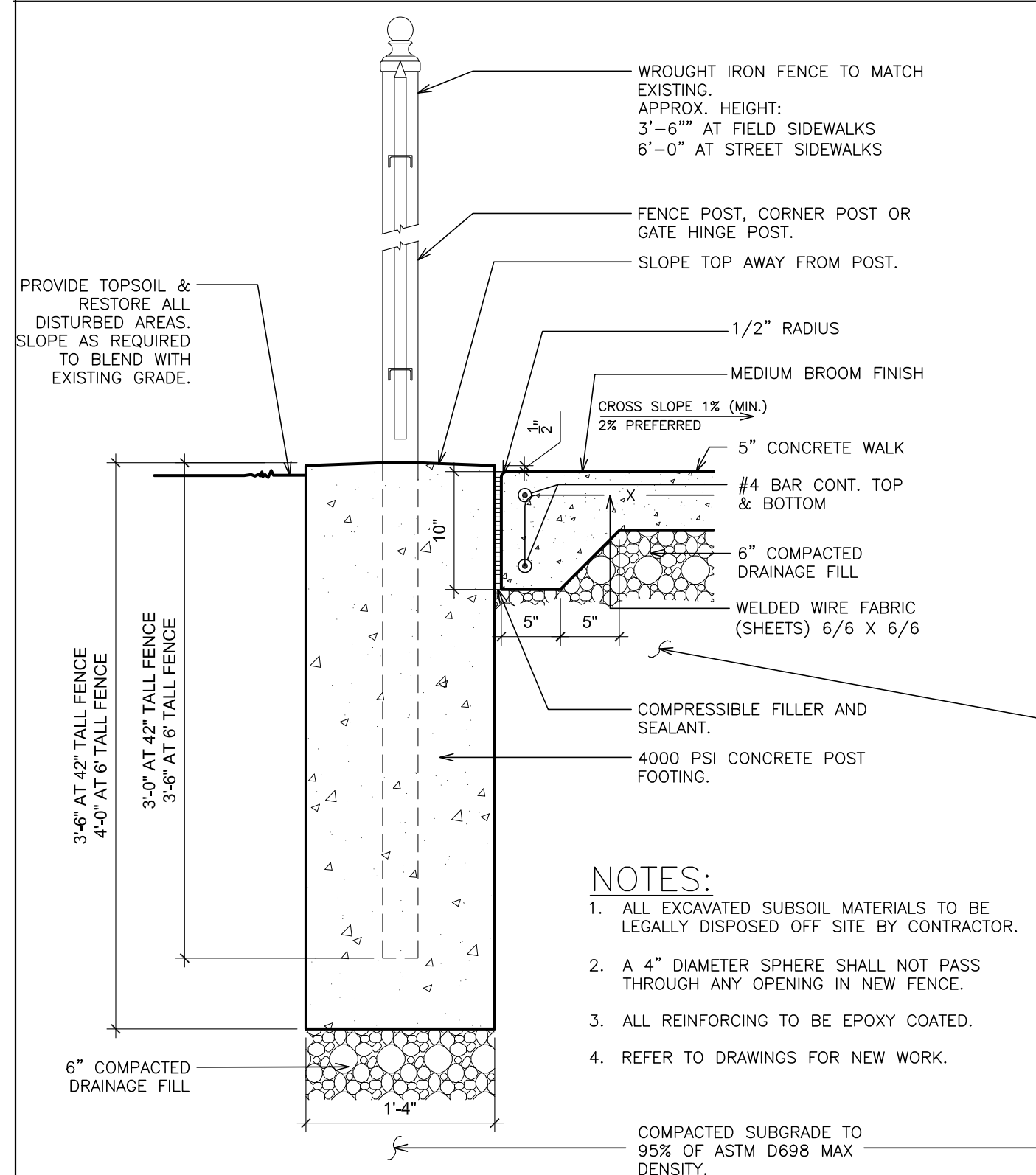

- NOTES:**
- ALL EXCAVATED SUBSOIL MATERIALS TO BE LEGALLY DISPOSED OFF SITE BY CONTRACTOR.
 - A 4" DIAMETER SPHERE SHALL NOT PASS THROUGH ANY OPENING IN NEW FENCE.
 - ALL REINFORCING TO BE EPOXY COATED.
 - REFER TO DRAWINGS FOR NEW WORK.

3 NEW SIDEWALK EDGE, FENCE & FOOTING DETAIL
SCALE: 1" = 1'-0"

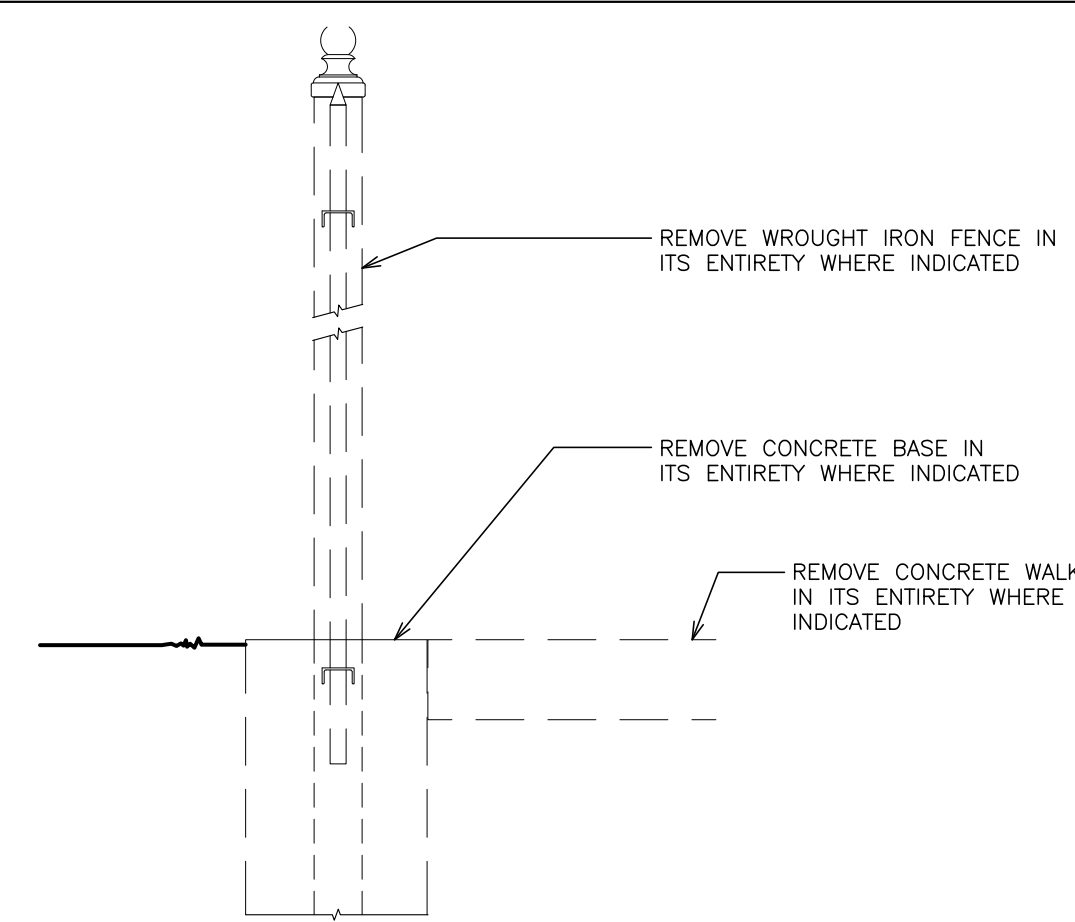

- NOTE:**
1) REFER TO DRAWINGS C-2 & C-7 FOR EXTENT OF REMOVALS.

2 REMOVALS - EXISTING SIDEWALK EDGE & FENCE
SCALE: 1" = 1'-0"

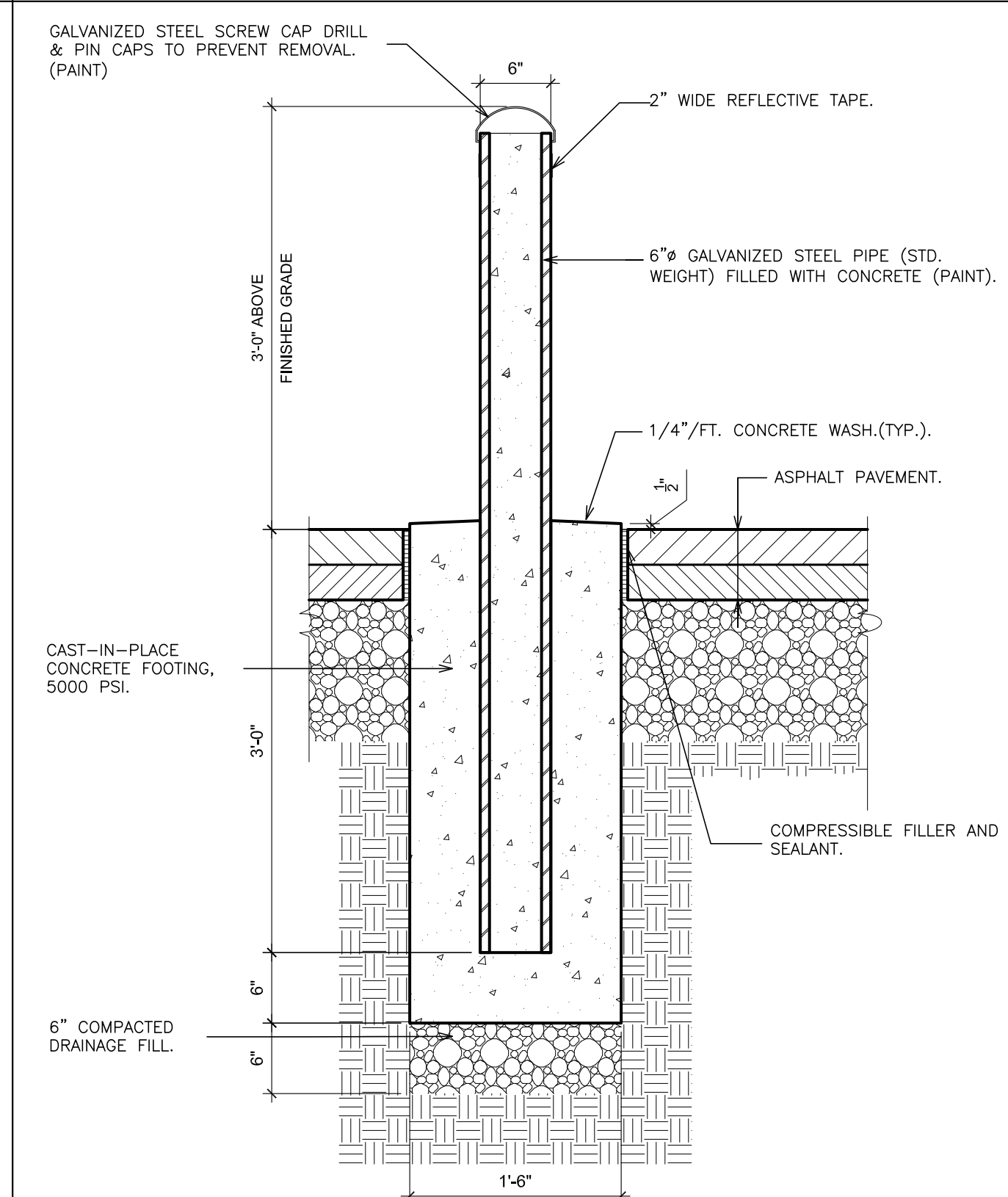

1 DETAIL - BOLLARD
SCALE: 1" = 1'-0"

AS PER USA CONGRESS ARCHITECTURAL WORKS COPYRIGHT PROTECTION ACT OF 1990 ALL IDEAS AND DESIGNS INCLUDING DERIVATIVES THEREOF, ALL DRAWINGS AND SPECIFICATIONS CONSTITUTE THE ORIGINAL COPYRIGHT WORK BY FULLER AND D'ANGELO, P.C. (F&D). THE DRAWINGS AND SPECIFICATIONS AS INSTRUMENTS OF SERVICE BY F&D ARE CREATED BY F&D FOR THIS PROJECT ONLY AND REMAIN THE PRODUCT AND PROPERTY OF F&D. ANY REPRODUCTION WITHOUT THE PRIOR CONSENT OF F&D IS PROHIBITED.

48 KILLWOOD ROAD ELMSFORD NEW YORK 10523
TEL 914.899.4444 FAX 914.899.1919
Copyright 2019. All Rights Reserved by FULLER & D'ANGELO, P.C.

FULLER & D'ANGELO
ARCHITECTS & PLANNERS

S.E.D. CONTROL NUMBER:
HIGH SCHOOL
06-19-04-03-004-032

MISCELLANEOUS CIVIL DETAILS

01-21-2019 BID
ISSUED TO
SHEET SIZE 30"x42"
SCALE AS NOTED
DRAWN BY F & D
PCHS A12
FILE NO. 17295.03

DRAWING REFERENCE KEY

- SEE A200 DRAWINGS FOR REFLECTED CEILING PLANS
- SEE A300 DRAWINGS FOR ELEVATIONS
- SEE A420 DRAWINGS FOR ELEVATORS
- SEE A500 DRAWINGS FOR PARTITION TYPES
- SEE A525 DRAWINGS FOR CASEWORK
- SEE A625 DRAWINGS FOR ROOF
- SEE A700 & A701 FOR DOOR SCHEDULES
- SEE A725 DRAWINGS FOR WINDOW SCHEDULE AND DETAILS
- SEE A735 & A736 FOR PRE-CAST STONE
- SEE A800 AND A801 GYM FLOOR PATTERNS AND LINES
- SEE A825 FOR FINISH SCHEDULE
- SEE A900 DRAWING FOR SIGNAGE

NOTE:

- ALL WORK SHOWN THIS SHEET IS GC BASE BID EXCEPT WHERE OTHERWISE NOTED
- ALL OTHER TRADES SHALL SEE THEIR RESPECTIVE DRAWINGS AND SPECS FOR THEIR ALTERNATES

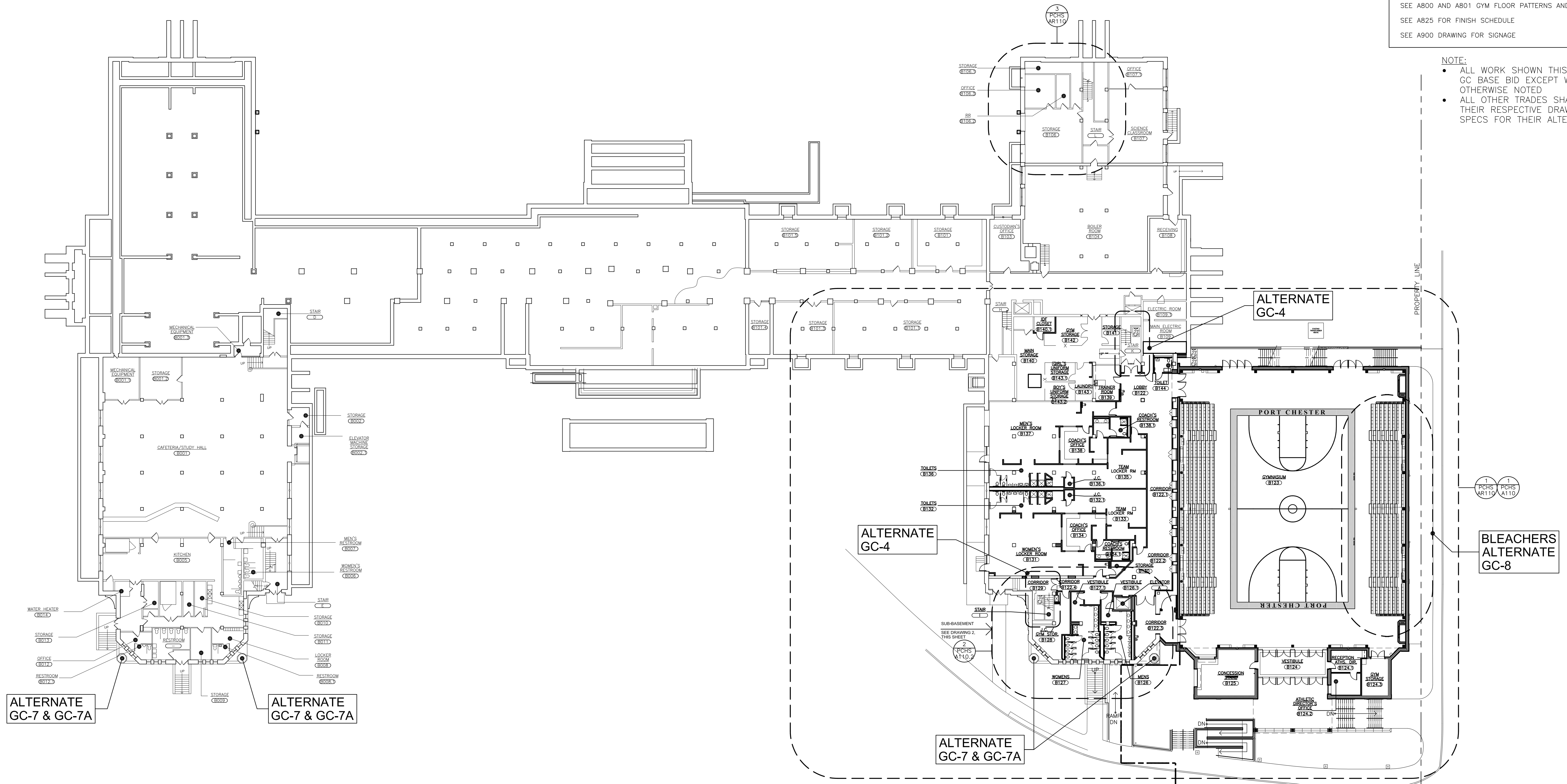

1 BASEMENT PLAN
SCALE: 3/64" = 1'-0"

2 SUB-BASEMENT PLAN
SCALE: 3/64" = 1'-0"

AS PER USA CONGRESS ARCHITECTURAL WORKS COPYRIGHT PROTECTION ACT OF 1990 ALL IDEAS AND DESIGNS INCLUDING DERIVATIVES THEREOF, ALL DRAWINGS AND SPECIFICATIONS CONSTITUTE THE ORIGINAL COPYRIGHT WORK BY FULLER AND D'ANGELO, P.C. (F&D). THE DRAWINGS AND SPECIFICATIONS AS INSTRUMENTS OF SERVICE BY F&D ARE CREATED BY F&D FOR THIS PROJECT ONLY AND REMAIN THE PRODUCT AND PROPERTY OF F&D. ANY REPRODUCTION WITHOUT THE PRIOR CONSENT OF F&D IS PROHIBITED.

48 KILLWOOD ROAD
TEL 914.898.4444 FAX 914.898.1917
ELMSFORD NEW YORK 10523
FULLER AND D'ANGELO ARCHITECTS P.C.
Copyright 2019. All Rights Reserved by FULLER & D'ANGELO P.C.

**FULLER
D'ANGELO
P.C.**
**ARCHITECTS
PLANNERS**

S.E.D. CONTROL NUMBER:
HIGH SCHOOL
66-19-04-03-0-004-032

PROJECT TITLE:
PORT CHESTER-IVEY UNION-FREE SCHOOL DISTRICT
PORT CHESTER HIGH SCHOOL
ADDITIONS, ALTERATIONS
1 TAMMACK RD., PORT CHESTER, NY 10573
DRAWING TITLE:
BASEMENT AND SUB-BASEMENT PLAN

01-21-2019
DATE
30"x42"
SHEET SIZE
AS NOTED
SCALE
DRAWN BY
F & D
17295.03
DRAWING NO.
FILE NO.

AS PER USA CONGRESS ARCHITECTURAL WORKS COPYRIGHT PROTECTION ACT OF 1990 ALL IDEAS AND DESIGNS INCLUDING DERIVATIVES THEREOF, ALL DRAWINGS AND SPECIFICATIONS CONSTITUTE THE ORIGINAL COPYRIGHT WORK BY FULLER AND DANIELO, P.C. (F&D). THE DRAWINGS AND SPECIFICATIONS AS INSTRUMENTS OF SERVICE BY F&D ARE CREATED BY F&D FOR THIS PROJECT ONLY AND REMAIN THE PROPERTY OF F&D. ANY REPRODUCTION WITHOUT THE PRIOR CONSENT OF F&D IS PROHIBITED.

48 KILLWOOD ROAD ELMSFORD NEW YORK 10523
TEL 914.899.4444 FAX 914.899.1919
Copyright 2019. All Rights Reserved by FULLER & DANIELO, P.C.

FULLER DANIELO P.C.
ARCHITECTS PLANNERS

S.E.D. CONTROL NUMBER:
HIGH SCHOOL
66-19-04-03-0-004-032

PROJECT NAME:
PORT CHESTER-4VE UNION FREE SCHOOL DISTRICT
PORT CHESTER HIGH SCHOOL
ADDITIONS, ALTERATIONS
1 TAMMAMACK RD., PORT CHESTER, NY 10573
DRAWING TITLE:
FIRST FLOOR PLAN

01-21-2019 BID
DATE ISSUED TO
SHEET SIZE 30"x42" DRAWING NO.
SCALE AS NOTED PCHS A101
DRAWN BY F & D FILE NO. 17295.03

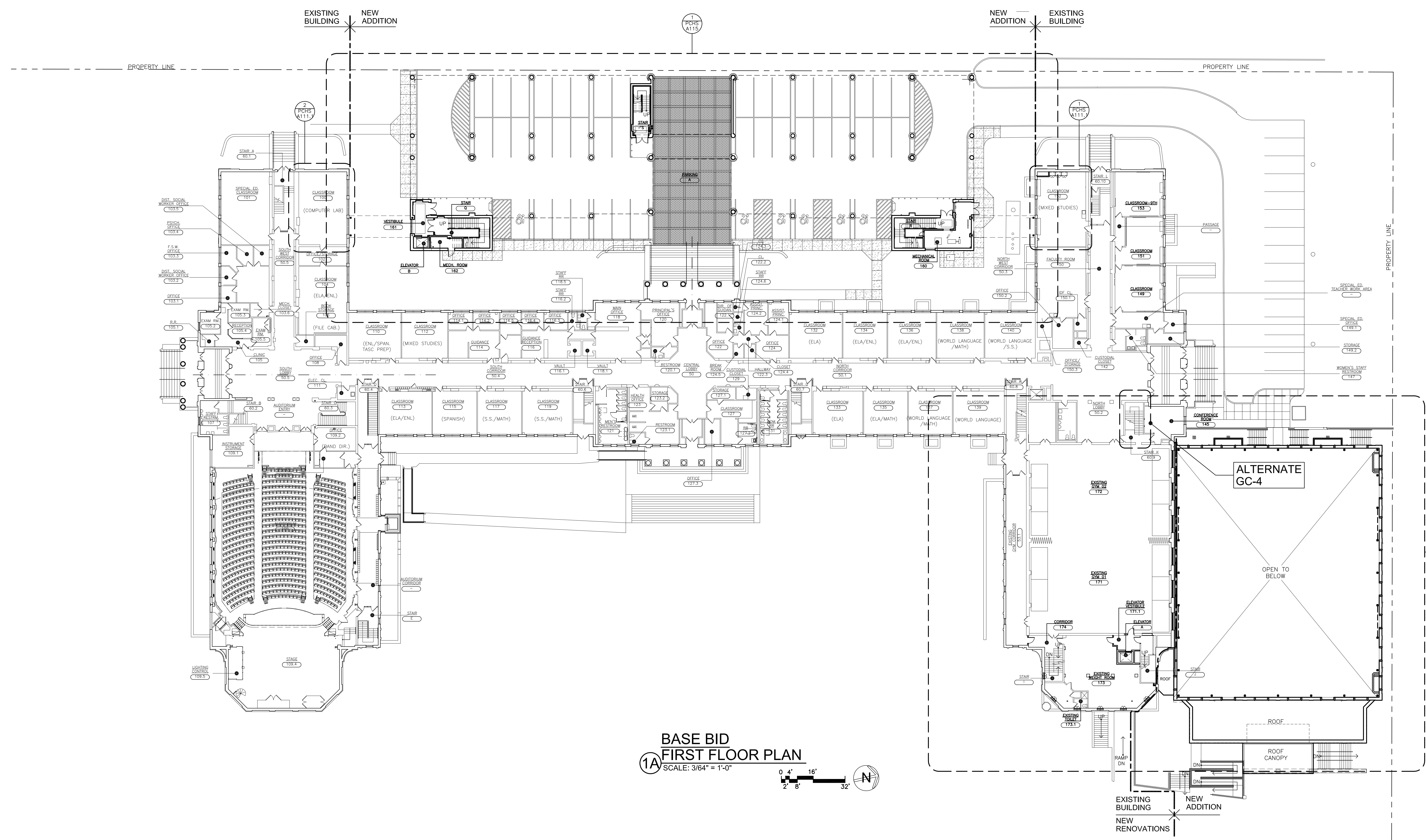

BASE BID FIRST FLOOR PLAN
SCALE: 3/64" = 1'-0"
0 4' 8' 16' 32'

ALTERNATE -GC4 & GC 5 PARTIAL FIRST FLOOR PLAN
SCALE: 3/64" = 1'-0"
0 4' 8' 16' 32'

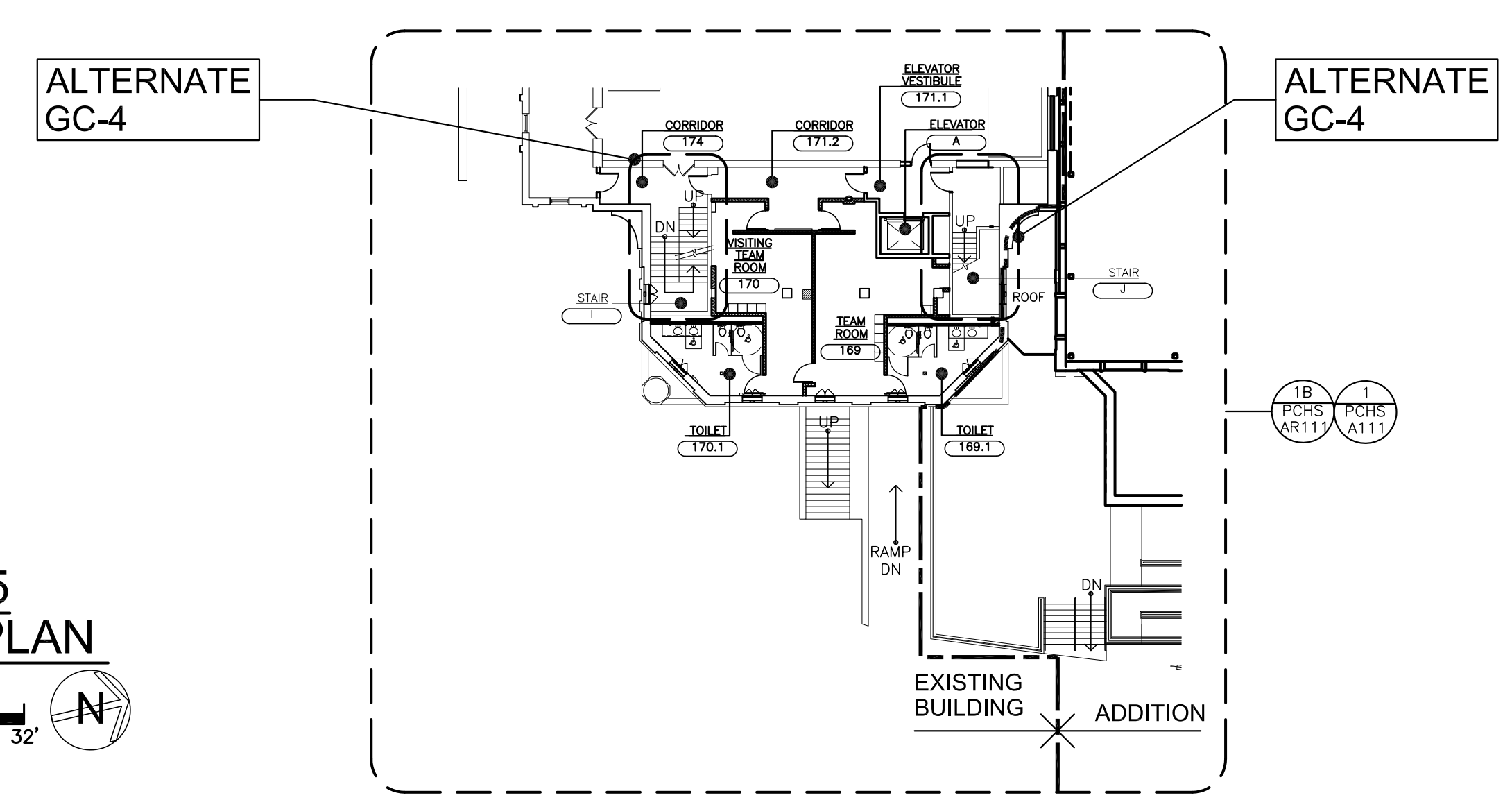

DRAWING REFERENCE KEY

SEE A200 DRAWINGS FOR REFLECTED CEILING PLANS
SEE A300 DRAWINGS FOR ELEVATIONS
SEE A420 DRAWINGS FOR ELEVATORS
SEE A500 DRAWINGS FOR PARTITION TYPES
SEE A525 DRAWINGS FOR CASEWORK
SEE A625 DRAWINGS FOR ROOF
SEE A700 & A701 FOR DOOR SCHEDULES
SEE A725 DRAWINGS FOR WINDOW SCHEDULE AND DETAILS
SEE A735 & A736 FOR PRE-CAST STONE
SEE A800 AND A801 GYM FLOOR PATTERNS AND LINES
SEE A825 FOR FINISH SCHEDULE
SEE A900 DRAWING FOR SIGNAGE

NOTE:
• ALL WORK SHOWN THIS SHEET IS GC BASE BID EXCEPT WHERE OTHERWISE NOTED
• ALL OTHER TRADES SHALL SEE THEIR RESPECTIVE DRAWINGS AND SPECS FOR THEIR ALTERNATES

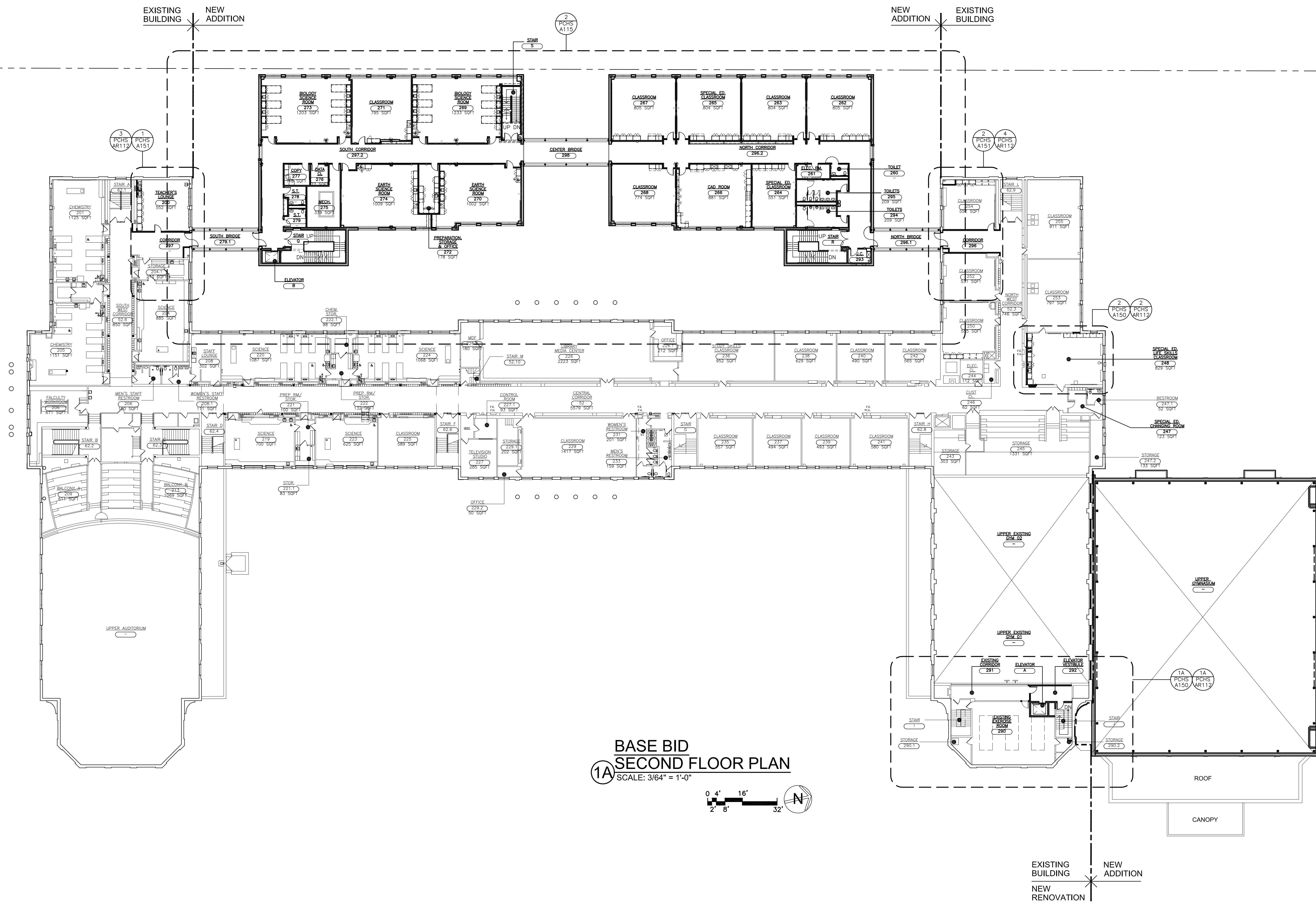

**BASE BID
SECOND FLOOR PLAN**
1A SCALE: 3/64" = 1'-0"

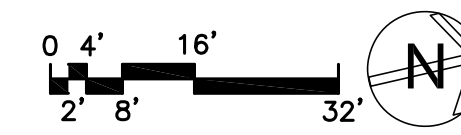

**ALTERNATE
GC-4**

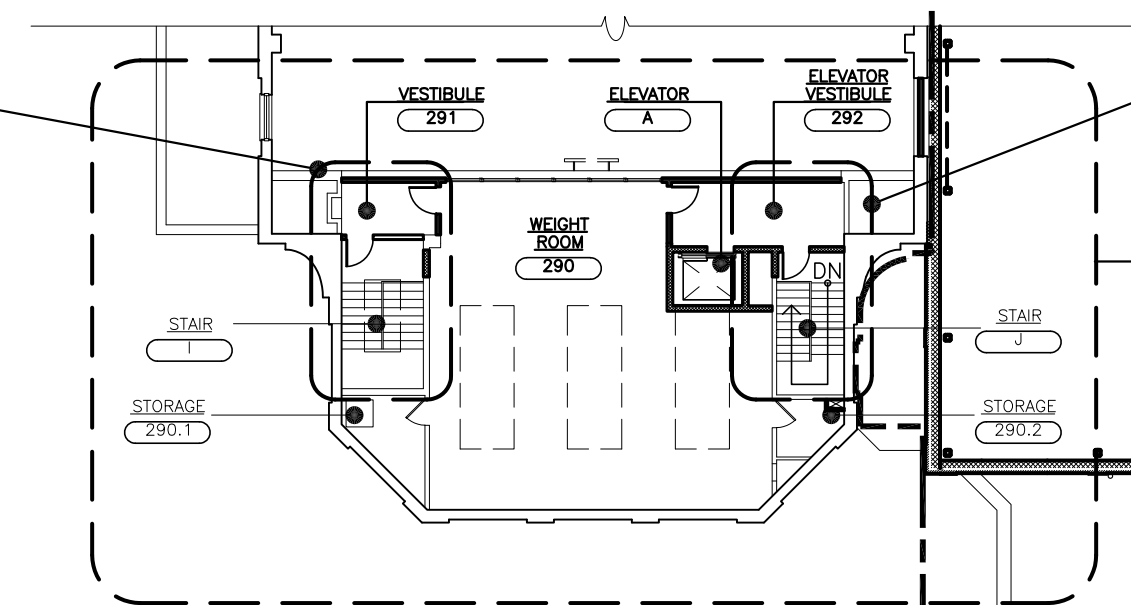

**ALTERNATE
GC-4**

**ALTERNATE GC 4, GC-5 & GC-6
PARTIAL SECOND FLOOR PLAN**
1B SCALE: 3/64" = 1'-0"

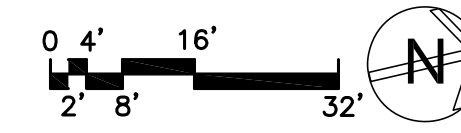

DRAWING REFERENCE KEY

- SEE A200 DRAWINGS FOR REFLECTED CEILING PLANS
- SEE A300 DRAWINGS FOR ELEVATIONS
- SEE A420 DRAWINGS FOR ELEVATORS
- SEE A500 DRAWINGS FOR PARTITION TYPES
- SEE A525 DRAWINGS FOR CASEWORK
- SEE A625 DRAWINGS FOR ROOF
- SEE A700 & A701 FOR DOOR SCHEDULES
- SEE A725 DRAWINGS FOR WINDOW SCHEDULE AND DETAILS
- SEE A735 & A736 FOR PRE-CAST STONE
- SEE A800 AND A801 GYM FLOOR PATTERNS AND LINES
- SEE A825 FOR FINISH SCHEDULE
- SEE A900 DRAWING FOR SIGNAGE

- NOTE:**
- ALL WORK SHOWN THIS SHEET IS GC BASE BID EXCEPT WHERE OTHERWISE NOTED
 - ALL OTHER TRADES SHALL SEE THEIR RESPECTIVE DRAWINGS AND SPECS FOR THEIR ALTERNATES

AS PER USA CONGRESS ARCHITECTURAL WORKS COPYRIGHT PROTECTION ACT OF 1990 ALL IDEAS AND DESIGNS INCLUDING DERIVATIVES THEREOF, ALL DRAWINGS AND SPECIFICATIONS CONSTITUTE THE ORIGINAL COPYRIGHT WORK BY FULLER AND DANIELO, P.C. (F&D). THE DRAWINGS AND SPECIFICATIONS AS INSTRUMENTS OF SERVICE BY F&D ARE CREATED BY F&D FOR THIS PROJECT ONLY AND REMAIN THE PRODUCT AND PROPERTY OF F&D. ANY REPRODUCTION WITHOUT THE PRIOR CONSENT OF F&D IS PROHIBITED.

48 KILLWOOD ROAD ELMSFORD NEW YORK 10523
TEL 914.898.4444 FAX 914.898.1917
Copyright 2019. All Rights Reserved by FULLER & DANIELO, P.C.

**FULLER
DANIELO
P.C.**
**ARCHITECTS
PLANNERS**

S.E.D. CONTROL NUMBER:
HIGH SCHOOL
66-19-04-03-004-032

PROJECT TITLE
PORT CHESTER-DOVE UNION-FREE SCHOOL DISTRICT
PORT CHESTER HIGH SCHOOL
ADDITIONS, ALTERATIONS
1 TAMMUNCK RD., PORT CHESTER, NY 10573
DRAWING TITLE
SECOND FLOOR PLAN

01-21-2019 BID
DATE ISSUED TO
SHEET SIZE 30"x42" DRAWING NO.
SCALE AS NOTED PCHS
A102
DRAWN BY F & D FILE NO.
17295.03

DRAWING REFERENCE KEY

- SEE A200 DRAWINGS FOR REFLECTED CEILING PLANS
- SEE A300 DRAWINGS FOR ELEVATIONS
- SEE A420 DRAWINGS FOR ELEVATORS
- SEE A500 DRAWINGS FOR PARTITION TYPES
- SEE A525 DRAWINGS FOR CASEWORK
- SEE A625 DRAWINGS FOR ROOF
- SEE A700 & A701 FOR DOOR SCHEDULES
- SEE A725 DRAWINGS FOR WINDOW SCHEDULE AND DETAILS
- SEE A735 & A736 FOR PRE-CAST STONE
- SEE A800 AND A801 GYM FLOOR PATTERNS AND LINES
- SEE A825 FOR FINISH SCHEDULE
- SEE A900 DRAWING FOR SIGNAGE

- NOTE:**
- ALL WORK SHOWN THIS SHEET IS GC BASE BID EXCEPT WHERE OTHERWISE NOTED
 - ALL OTHER TRADES SHALL SEE THEIR RESPECTIVE DRAWINGS AND SPECS FOR THEIR ALTERNATES

AS PER USA CONGRESS ARCHITECTURAL WORKS COPYRIGHT PROTECTION ACT OF 1990 ALL IDEAS AND DESIGNS INCLUDING DERIVATIVES THEREOF, ALL DRAWINGS AND SPECIFICATIONS CONSTITUTE THE ORIGINAL COPYRIGHT WORK BY FULLER AND D'ANGELO, P.C. (F&D). THE DRAWINGS AND SPECIFICATIONS AS INSTRUMENTS OF SERVICE BY F&D ARE CREATED BY F&D FOR THIS PROJECT ONLY AND REMAIN THE PRODUCT AND PROPERTY OF F&D. ANY REPRODUCTION WITHOUT THE PRIOR CONSENT OF F&D IS PROHIBITED.

48 KILLWOOD ROAD ELMSFORD NEW YORK 10523
 TEL 914.899.4444 FAX 914.899.1919
 Copyright 2019 All Rights Reserved by FULLER & D'ANGELO, P.C.

**FULLER
D'ANGELO
P.C.**
**ARCHITECTS
PLANNERS**

S.E.D. CONTROL NUMBER:
 HIGH SCHOOL
 66-19-04-03-0-004-032

PROJECT TITLE
 PORT CHESTER-4YE UNION-FREE SCHOOL DISTRICT
 PORT CHESTER HIGH SCHOOL
 ADDITIONS, ALTERATIONS
 1 TAMMACK RD., PORT CHESTER, NY 10573
 DRAWING TITLE
 THIRD FLOOR PLAN

01-21-2019 BID
 DATE ISSUED TO
 SHEET SIZE 30"x42" DRAWING NO. PCHS A103
 SCALE AS NOTED FILE NO. 17295.03
 DRAWN BY F & D

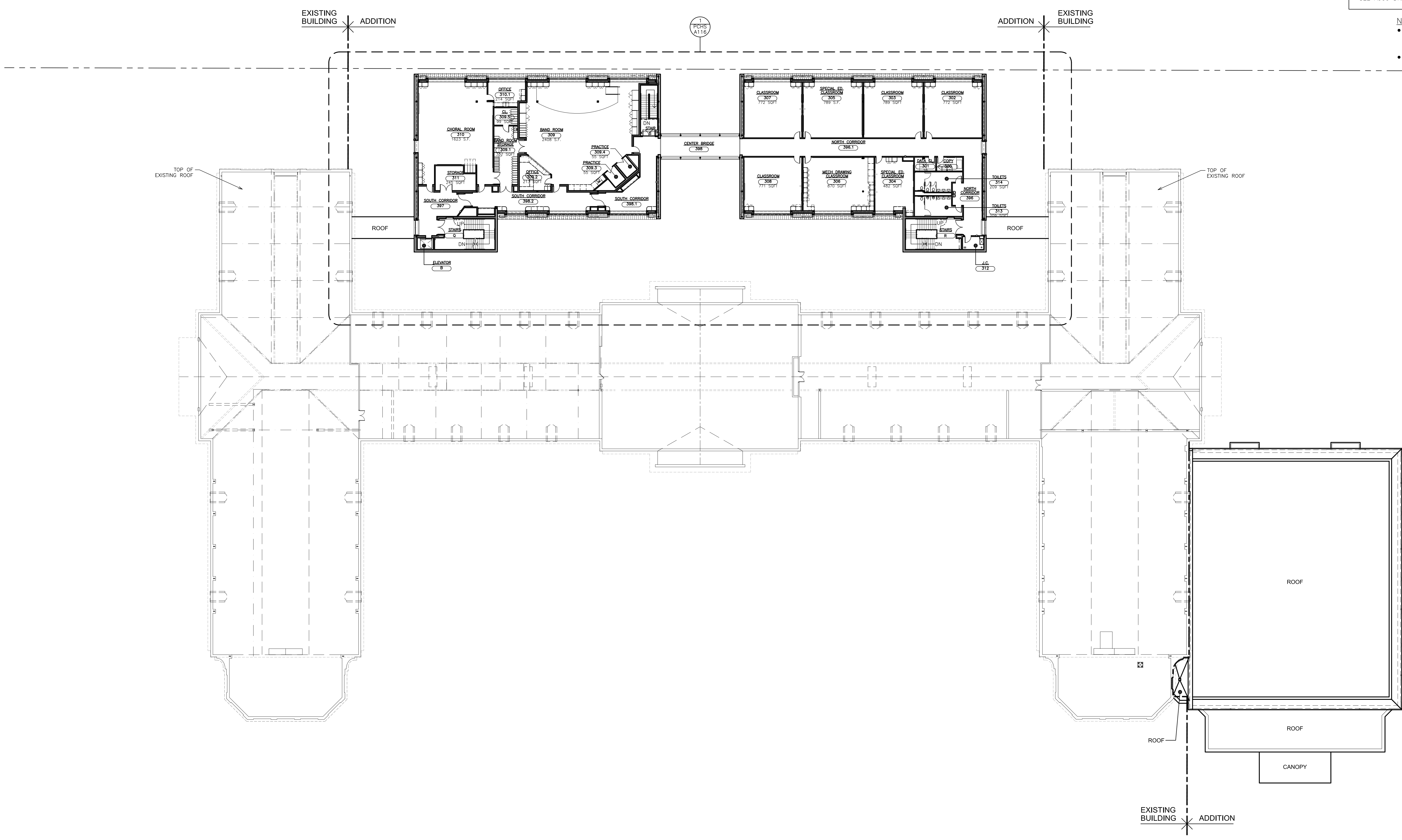

1 THIRD FLOOR PLAN
 SCALE: 3/64" = 1'-0"
 0' 4' 8' 16' 32'

DRAWING REFERENCE KEY

- SEE A200 DRAWINGS FOR REFLECTED CEILING PLANS
- SEE A300 DRAWINGS FOR ELEVATIONS
- SEE A420 DRAWINGS FOR ELEVATORS
- SEE A500 DRAWINGS FOR PARTITION TYPES
- SEE A525 DRAWINGS FOR CASEWORK
- SEE A625 DRAWINGS FOR ROOF
- SEE A700 & A701 FOR DOOR SCHEDULES
- SEE A725 DRAWINGS FOR WINDOW SCHEDULE AND DETAILS
- SEE A735 & A736 FOR PRE-CAST STONE
- SEE A800 AND A801 GYM FLOOR PATTERNS AND LINES
- SEE A825 FOR FINISH SCHEDULE
- SEE A900 DRAWING FOR SIGNAGE

NOTE:

- ALL WORK SHOWN THIS SHEET IS GC BASE BID EXCEPT WHERE OTHERWISE NOTED
- ALL OTHER TRADES SHALL SEE THEIR RESPECTIVE DRAWINGS AND SPECS FOR THEIR ALTERNATES

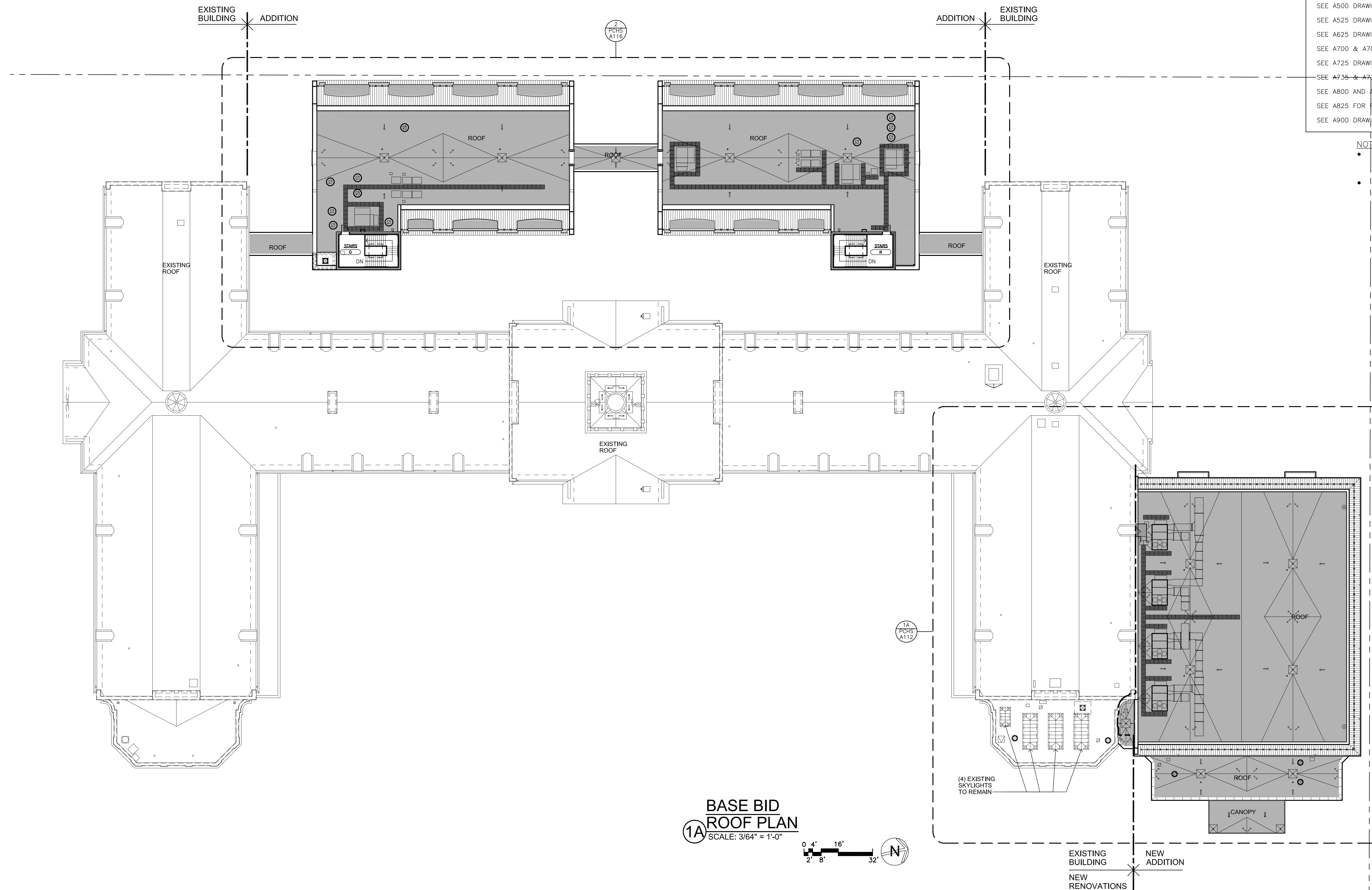

1A BASE BID
ROOF PLAN
SCALE: 3/64" = 1'-0"

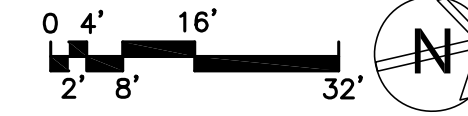

1B ALTERNATE GC-6
PARTIAL ROOF PLAN
SCALE: 3/64" = 1'-0"

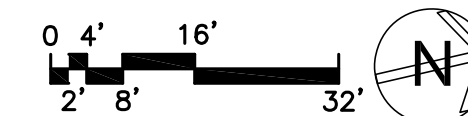

LEGEND

NEW ROOF

AS PER USA CONGRESS ARCHITECTURAL WORKS COPYRIGHT PROTECTION ACT OF 1990 ALL IDEAS AND DESIGNS INCLUDING DERIVATIVES THEREOF, ALL DRAWINGS AND SPECIFICATIONS CONSTITUTE THE ORIGINAL COPYRIGHT WORK BY FULLER AND D'ANGELO, P.C. (F&D). THE DRAWINGS AND SPECIFICATIONS AS INSTRUMENTS OF SERVICE BY F&D ARE CREATED BY F&D FOR THIS PROJECT ONLY AND REMAIN THE PRODUCT AND PROPERTY OF F&D. ANY REPRODUCTION WITHOUT THE PRIOR CONSENT OF F&D IS PROHIBITED.

48 KIDWELLWOOD ROAD ELMSFORD NEW YORK 10523
TEL 914.898.4444 FAX 914.898.1717
Copyright 2019. All Rights Reserved by FULLER & D'ANGELO, P.C.

**FULLER
D'ANGELO
P.C.**
**ARCHITECTS
PLANNERS**

S.E.D. CONTROL NUMBER:
HIGH SCHOOL
66-19-04-03-008-032

PROJECT TITLE:
PORT CHESTER-LYON UNION FREE SCHOOL DISTRICT
PORT CHESTER HIGH SCHOOL
ADDITIONS, ALTERATIONS
1 TAMMUNUCK RD., PORT CHESTER, NY 10573
DRAWING TITLE:
ROOF PLAN

01-21-2019 BID
DATE ISSUED TO

SHEET SIZE: 30"x42"
DRAWING NO.: PCHS A104

SCALE: AS NOTED

DRAWN BY: F & D
FILE NO.: 17295.03

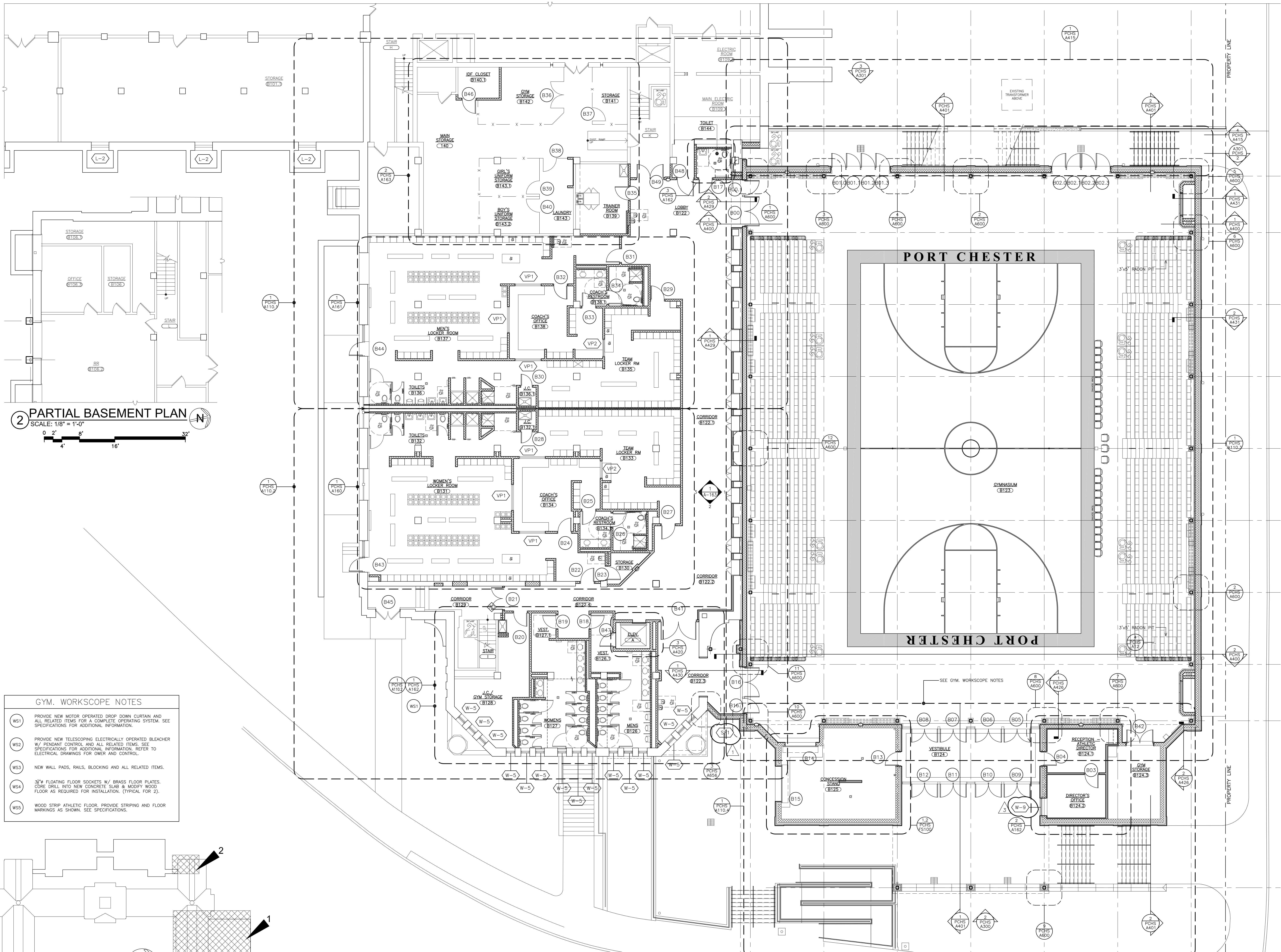

2 PARTIAL BASEMENT PLAN
 SCALE: 1/8" = 1'-0"
 0' 2' 4' 8' 16' 32'

- GYM. WORKSCOPE NOTES**
- WS1 PROVIDE NEW MOTOR OPERATED DROP DOWN CURTAIN AND ALL RELATED ITEMS FOR A COMPLETE OPERATING SYSTEM. SEE SPECIFICATIONS FOR ADDITIONAL INFORMATION.
 - WS2 PROVIDE NEW TELESCOPING ELECTRICALLY OPERATED BLEACHER W/ PENDANT CONTROL AND ALL RELATED ITEMS. SEE SPECIFICATIONS FOR ADDITIONAL INFORMATION. REFER TO ELECTRICAL DRAWINGS FOR OWNER AND CONTROL.
 - WS3 NEW WALL PADS, RAILS, BLOCKING AND ALL RELATED ITEMS.
 - WS4 3/4" FLOATING FLOOR SOCKETS W/ BRASS FLOOR PLATES. CORE DRILL INTO NEW CONCRETE SLAB & MODIFY WOOD FLOOR AS REQUIRED FOR INSTALLATION. (TYPICAL FOR 2).
 - WS5 WOOD STRIP ATHLETIC FLOOR. PROVIDE STRIPING AND FLOOR MARKINGS AS SHOWN. SEE SPECIFICATIONS.

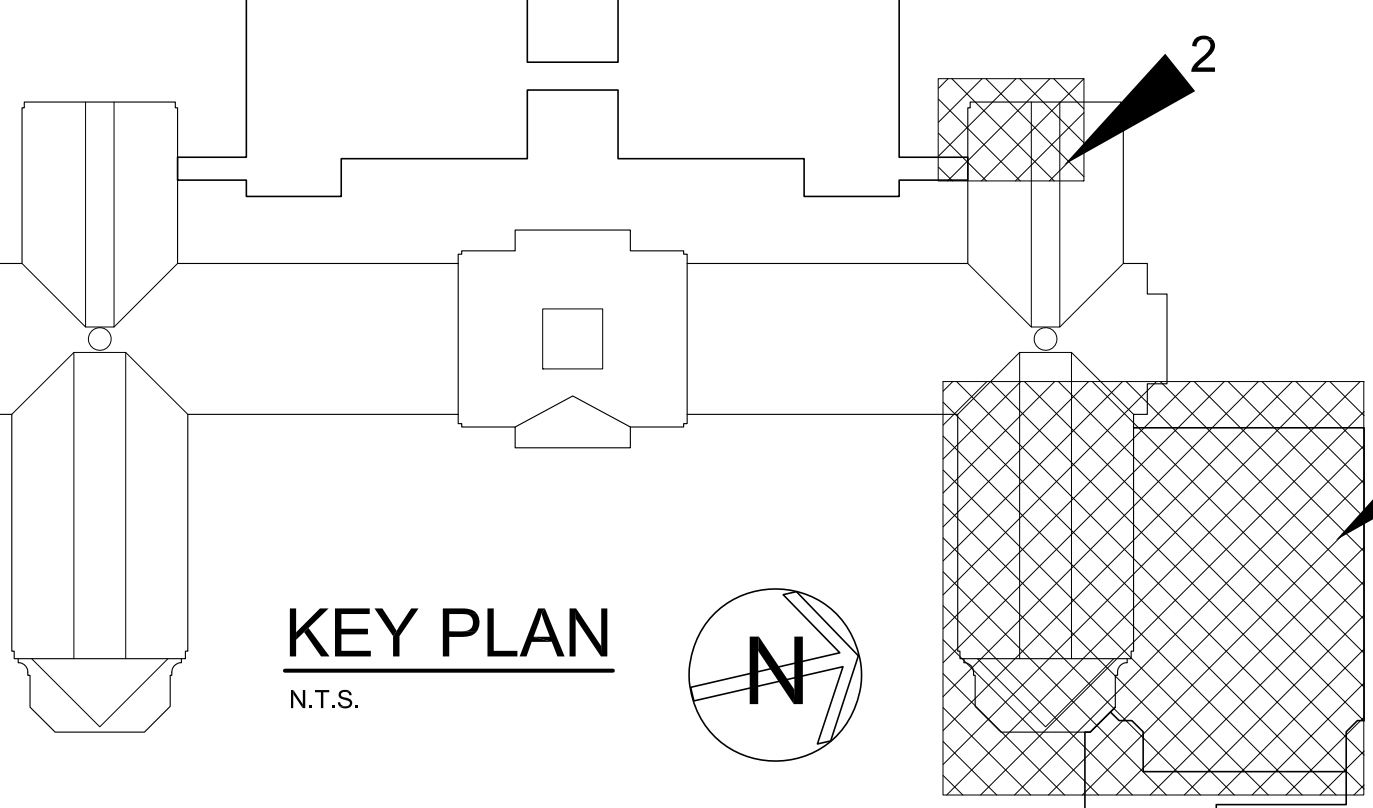

1 PARTIAL BASEMENT PLAN
 SCALE: 1/8" = 1'-0"
 0' 2' 4' 8' 16' 32'

AS PER USA CONGRESS ARCHITECTURAL WORKS COPYRIGHT PROTECTION ACT OF 1990 ALL IDEAS AND DESIGNS INCLUDING DERIVATIVES THEREOF, ALL DRAWINGS AND SPECIFICATIONS CONSTITUTE THE ORIGINAL COPYRIGHT WORK BY FULLER & D'ANGELO, P.C. (F&D). THE DRAWINGS AND SPECIFICATIONS AS INSTRUMENTS OF SERVICE BY F&D ARE CREATED BY F&D FOR THIS PROJECT ONLY AND REMAIN THE PRODUCT AND PROPERTY OF F&D. ANY REPRODUCTION WITHOUT THE PRIOR CONSENT OF F&D IS PROHIBITED.

48 BULLWOOD ROAD ELMSFORD NEW YORK 10523
 TEL: 914.899.4444 FAX: 914.899.1717
 Copyright 2019. All Rights Reserved by FULLER & D'ANGELO, P.C.

FULLER & D'ANGELO P.C.
ARCHITECTS & PLANNERS

S.E.D. CONTROL NUMBER:
 HIGH SCHOOL
 66-19-04-03-0-004-032

PROJECT: PORT CHESTER-IVE UNION FREE SCHOOL DISTRICT
 PORT CHESTER HIGH SCHOOL
 ADDITIONS, ALTERATIONS
 1 TAMMACK RD., PORT CHESTER, NY 10573
 DRAWING TITLE: GYMNASIUM
 PARTIAL BASEMENT PLAN

02-21-2019	ADDENDUM No. 3
02-14-2019	ADDENDUM No. 1
01-21-2019	BID
DATE	ISSUED TO
SHEET SIZE	DRAWING NO.
30"x42"	PCHS A110
SCALE	AS NOTED
DRAWN BY	FILE NO.
F & D	17295.03

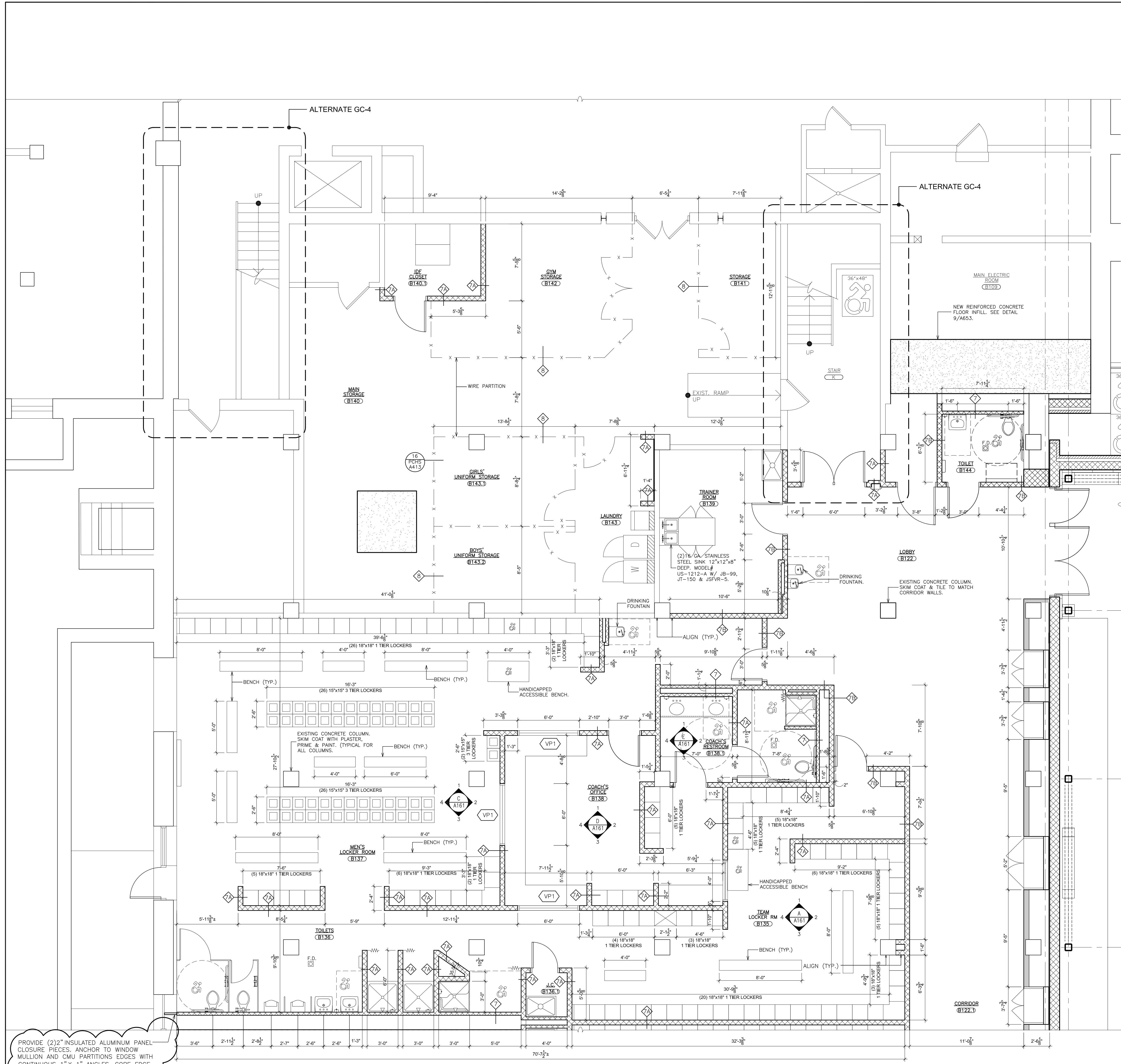

PROVIDE (2) 2" INSULATED ALUMINUM PANEL CLOSURE PIECES. ANCHOR TO WINDOW MULLION AND CMU PARTITIONS EDGES WITH CONTINUOUS 1" X 1" ANGLES. COPE EDGE TO CONFORM TO WINDOW CONTOURS. PRE-FINISHED WHITE, BOTH SIDES.

1 PARTIAL BASEMENT PLAN (WS1, WS4, WS9)
 SCALE: 1/4" = 1'-0"
 0 2' 4' 8' 16'

- WORKSCOPE NOTES**
- (WS1) MECHANICALLY SCARIFY SURFACE OF EXISTING CONCRETE FLOOR AND OR TERRAZZO SURFACE. APPLY SELF LEVELING CEMENTITIOUS UNDERLAYMENT. PERFORM THIS WORK OVER 100% OF THE EXISTING SLAB AREA IN ALL AREAS SCHEDULED TO RECEIVE NEW FLOORING OR COATING.
 - (WS2) CLOSE RESULTANT OPENING OF EXISTING DOOR/FRAME REMOVAL IN MASONRY PARTITION. WHERE EXISTING CMU IS EXPOSED, NEW CMU SHALL BE TOOTHED INTO EXISTING BOND SURFACES EXPOSED TO VIEW SHALL BE FLUSH WITH ADJACENT SURFACES.
 - (WS3) PROVIDE SHORING AS REQUIRED AT NEW EXCAVATIONS ADJACENT TO EXISTING ELECTRIC TRANSFORMER.
 - (WS4) PROVIDE NEW CONCRETE SLAB AND SUB BASE WHERE EXISTING UNDERSLAB PIPING HAS BEEN REMOVED. NEW WORK BY CONTRACTOR PERFORMING PIPE REMOVAL.
 - (WS5) WHERE EXISTING WOOD PANELING, WALL PADDING AND WOOD TRIM HAS BEEN REMOVED, REMOVE ALL GLUE RESIDUE. PATCH ALL UNEVEN SURFACES, FILL ALL HOLES TO PROVIDE AN EVEN AND FLUSH SURFACE TO RECEIVE NEW FINISH.
 - (WS6) CUT IN NEW MEMBRANE ROOFING AND FLASHING, OVERLAP EXISTING MEMBRANE ROOFING AT NEW ROOF OPENINGS. SEE ROOF DETAILS.
 - (WS7) CLOSE RESULTANT OPENING OF EXISTING DOOR/FRAME REMOVAL WITH METAL STUD AND GYPSUM BOARD ENCLOSURE. TAPE AND SPACKLE JOINTS FLUSH TO EXISTING ADJACENT SURFACES. FINISH PER SCHEDULE.
 - (WS8) REPAIR AND FILL EXISTING SURFACES REMAINING AFTER THE REMOVAL OF EXISTING CERAMIC TILE AND OTHER WALL FINISHES. SAND, SMOOTH, PREPARE TO RECEIVE NEW FINISHES AS PER FINISH SCHEDULE.
 - (WS9) STRIP IN NEW STRIP WOOD FLOORING SYSTEM AS REQUIRED TO REPLACE DAMAGED WOOD FLOORING RELATED TO ELEVATOR CONSTRUCTION. SAND AND REFINISH ENTIRE EXISTING EXERCISE ROOM WOOD FLOORING.

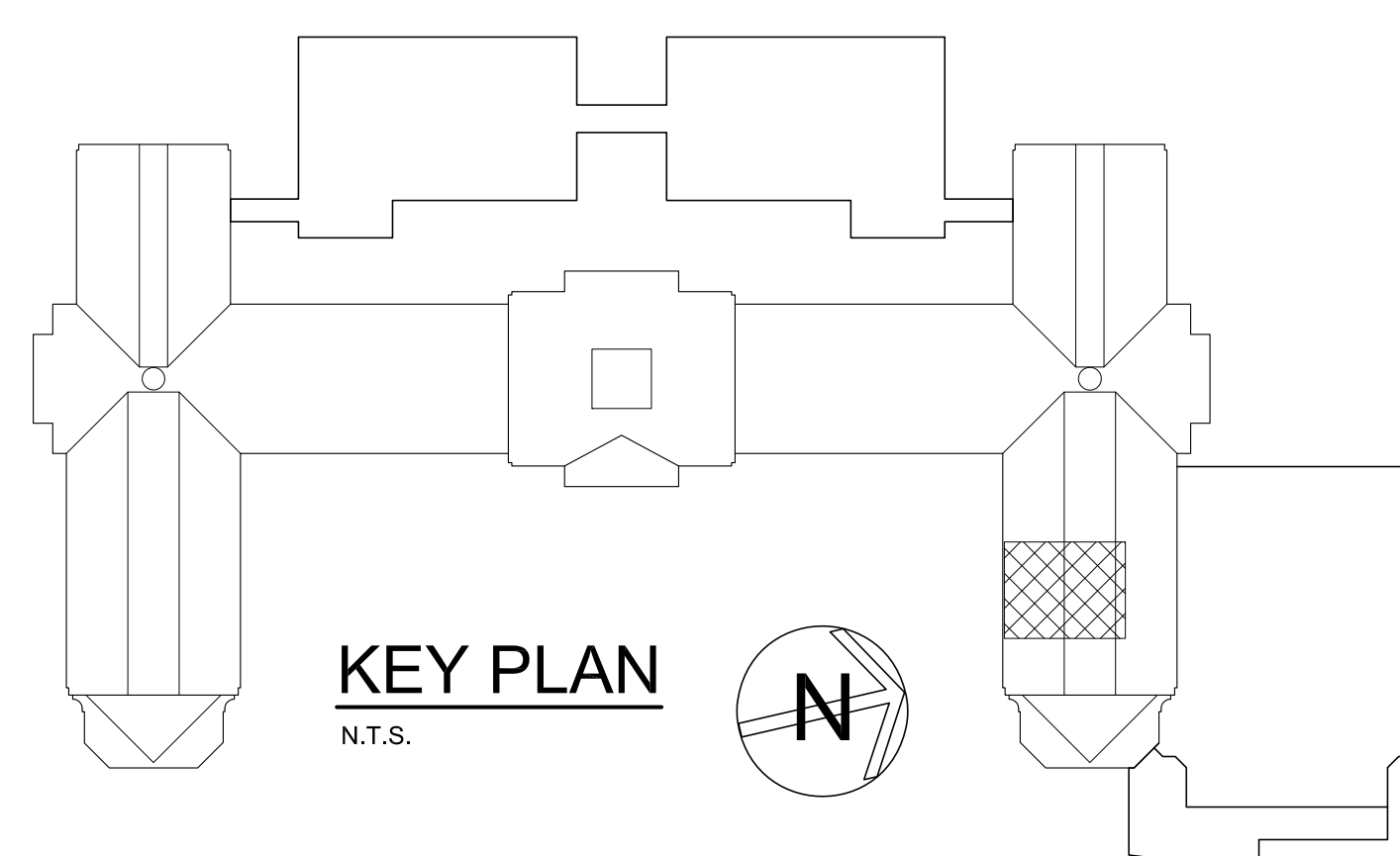

AS PER USA CONGRESS ARCHITECTURAL WORKS COPYRIGHT PROTECTION ACT OF 1990 ALL IDEAS AND DESIGNS INCLUDING DERIVATIVES THEREOF, ALL DRAWINGS AND SPECIFICATIONS CONSTITUTE THE ORIGINAL COPYRIGHT WORK BY FULLER AND D'ANGELO, P.C. (F&D). THE DRAWINGS AND SPECIFICATIONS AS INSTRUMENTS OF SERVICE BY F&D ARE CREATED BY F&D FOR THIS PROJECT ONLY AND REMAIN THE PRODUCT AND PROPERTY OF F&D. ANY REPRODUCTION WITHOUT THE PRIOR CONSENT OF F&D IS PROHIBITED.

48 SULLYWOOD ROAD ELMSFORD NEW YORK 10523
 TEL: 914.899.4444 FAX: 914.899.1717
 Copyright 2019. All Rights Reserved by FULLER & D'ANGELO, P.C.

**FULLER
D'ANGELO
P.C.**
**ARCHITECTS
PLANNERS**

S.E.D. CONTROL NUMBER:
 HIGH SCHOOL
 66-19-04-03-0-004-032

PROJECT TITLE:
 PORT CHESTER-VE UNION FREE SCHOOL DISTRICT
 PORT CHESTER HIGH SCHOOL
 ADDITIONS, ALTERATIONS
 1 TAMMACK RD., PORT CHESTER, NY 10573

DRAWING TITLE:
 GYMNASIUM
 PARTIAL BASEMENT PLAN - LOCKERS
 DIMENSIONS AND WALL TYPES

02-14-2019 ADDENDUM No. 1
 01-21-2019 BID
 DATE ISSUED TO

SHEET SIZE: 30"x42"
 SCALE: AS NOTED
 DRAWN BY: F & D

FILE NO.: A110.1
 17295.03

PROVIDE (2) 2" INSULATED ALUMINUM PANEL CLOSURE PIECES. ANCHOR TO WINDOW MULLION AND CMU PARTITIONS EDGES WITH CONTINUOUS 1" X 1" ANGLES. COPE EDGE TO CONFORM TO WINDOW CONTOURS. PRE-FINISHED WHITE, BOTH SIDES.

1 PARTIAL BASEMENT PLAN
SCALE: 1/4" = 1'-0"

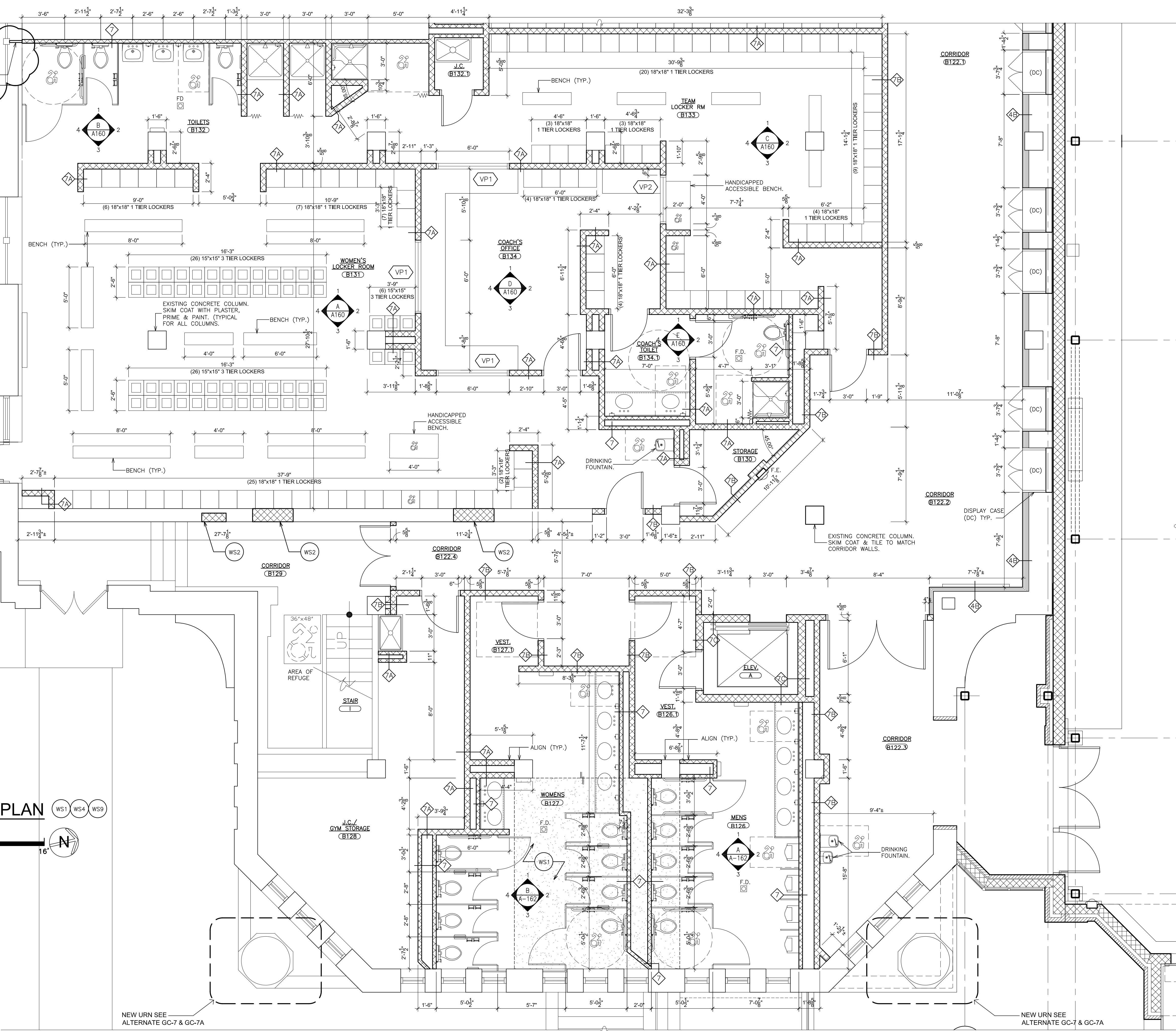
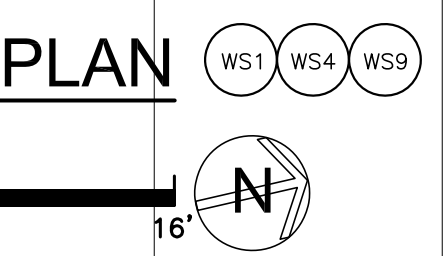

NEW URN SEE ALTERNATE GC-7 & GC-7A

NEW URN SEE ALTERNATE GC-7 & GC-7A

2 PARTIAL SUB-BASEMENT PLAN
SCALE: 1/4" = 1'-0"

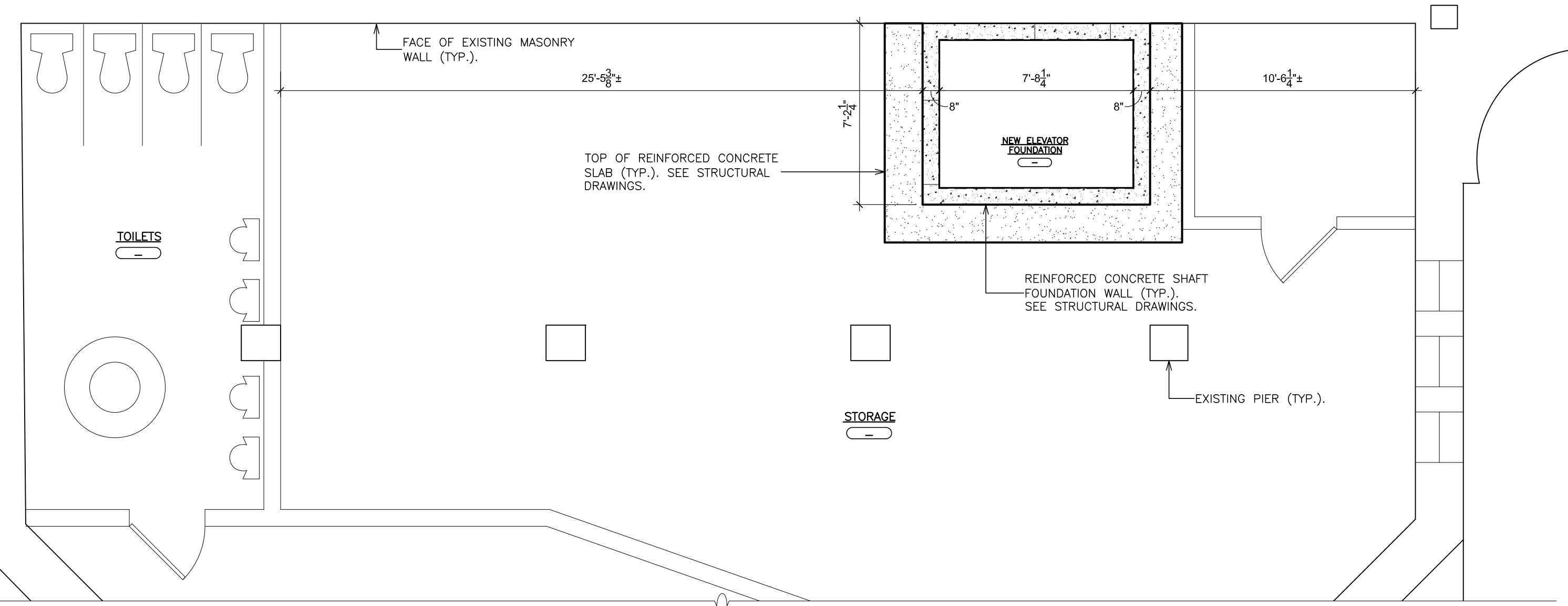

- WORKSCOPE NOTES**
- (WS1) MECHANICALLY SCARIFY SURFACE OF EXISTING CONCRETE FLOOR AND OR TERRAZZO SURFACE. APPLY SELF-LEVELING CEMENTITIOUS UNDERLAMENT. PERFORM THIS WORK OVER 100% OF THE EXISTING SLAB AREA IN ALL AREAS SCHEDULED TO RECEIVE NEW FLOORING OR COATING.
 - (WS2) CLOSE RESULTANT OPENING OF EXISTING DOOR/FRAME REMOVAL IN MASONRY PARTITION. WHERE EXISTING CMU IS EXPOSED, NEW CMU SHALL BE TOOTHED INTO EXISTING BOND. SURFACES EXPOSED TO VIEW SHALL BE FLUSH WITH ADJACENT SURFACES.
 - (WS3) PROVIDE SHORING AS REQUIRED AT NEW EXCAVATIONS ADJACENT TO EXISTING ELECTRIC TRANSFORMER.
 - (WS4) PROVIDE NEW CONCRETE SLAB AND SUB BASE WHERE EXISTING UNDERSLAB PIPING HAS BEEN REMOVED. NEW WORK BY CONTRACTOR PERFORMING PIPE REMOVAL.
 - (WS5) WHERE EXISTING WOOD PANELING, WALL PADDING AND WOOD TRIM HAS BEEN REMOVED, REMOVE ALL GLUE RESIDUE, PATCH ALL UNEVEN SURFACES, FILL ALL HOLES TO PROVIDE AN EVEN AND FLUSH SURFACE TO RECEIVE NEW FINISH.
 - (WS6) CUT IN NEW MEMBRANE ROOFING AND FLASHING. OVERLAP EXISTING MEMBRANE ROOFING AT NEW ROOF OPENINGS. SEE ROOF DETAILS.
 - (WS7) CLOSE RESULTANT OPENING OF EXISTING DOOR/FRAME REMOVAL WITH METAL STUD AND GYPSUM BOARD ENCLOSURE. TAPE AND SPACKLE JOINTS FLUSH TO EXISTING ADJACENT SURFACES. FINISH PER SCHEDULE.
 - (WS8) REPAIR AND FILL EXISTING SURFACES REMAINING AFTER THE REMOVAL OF EXISTING CERAMIC TILE AND OTHER WALL FINISHES. SAND, SMOOTH, PREPARE TO RECEIVE NEW FINISHES AS PER FINISH SCHEDULE.
 - (WS9) STRIP IN NEW STRIP WOOD FLOORING SYSTEM AS REQUIRED TO REPLACE DAMAGED WOOD FLOORING RELATED TO ELEVATOR CONSTRUCTION. SAND AND REFINISH ENTIRE EXISTING EXERCISE ROOM WOOD FLOORING.

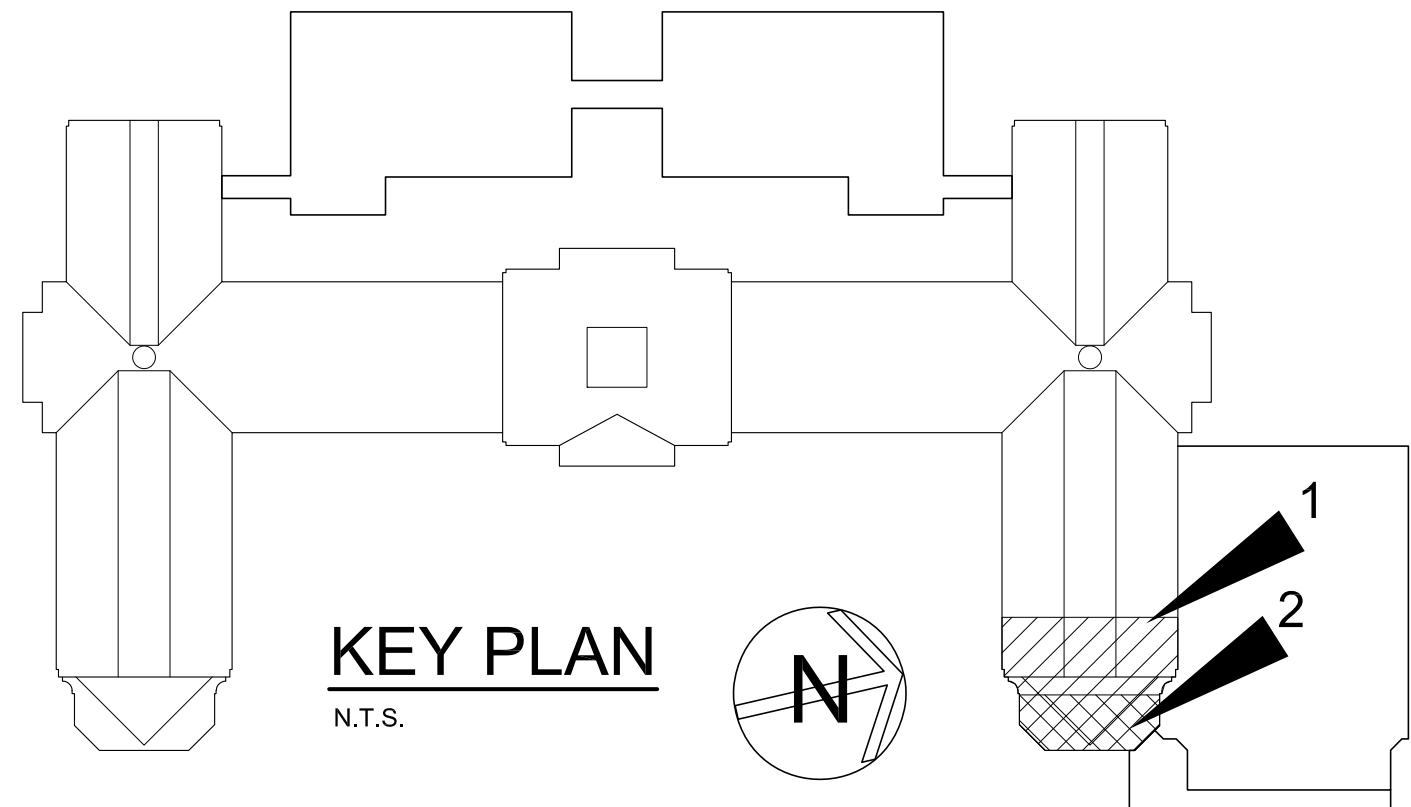

AS PER USA CONGRESS ARCHITECTURAL WORKS COPYRIGHT PROTECTION ACT OF 1990 ALL IDEAS AND DESIGNS INCLUDING DERIVATIVES THEREOF, ALL DRAWINGS AND SPECIFICATIONS CONSTITUTE THE ORIGINAL COPYRIGHT WORK BY FULLER AND D'ANGELO, P.C. (F&D). THE DRAWINGS AND SPECIFICATIONS AS INSTRUMENTS OF SERVICE BY F&D ARE CREATED BY F&D FOR THIS PROJECT ONLY AND REMAIN THE PRODUCT AND PROPERTY OF F&D. ANY REPRODUCTION WITHOUT THE PRIOR CONSENT OF F&D IS PROHIBITED.

48 ENCLWOOD ROAD ELMSFORD NEW YORK 10523
TEL: 914.899.4444 FAX: 914.899.1717
Copyright 2019. All Rights Reserved by FULLER & D'ANGELO, P.C.

**FULLER
D'ANGELO
P.C.**
**ARCHITECTS
PLANNERS**

S.E.D. CONTROL NUMBER:
HIGH SCHOOL
06-19-04-03-0-004-032

PROJECT:
PORT CHESTER-IVE UNION FREE SCHOOL DISTRICT
PORT CHESTER HIGH SCHOOL
ADDITIONS, ALTERATIONS
DRAWING TITLE:
GYMNASIUM
PARTIAL BASEMENT PLAN - LOCKERS
DIMENSIONS AND WALL TYPES

02-14-2019 ADDENDUM No. 1
01-21-2019 BID
DATE ISSUED TO
SHEET SIZE 30"x42"
SCALE AS NOTED
DRAWN BY F & D
FILE NO. 17295.03

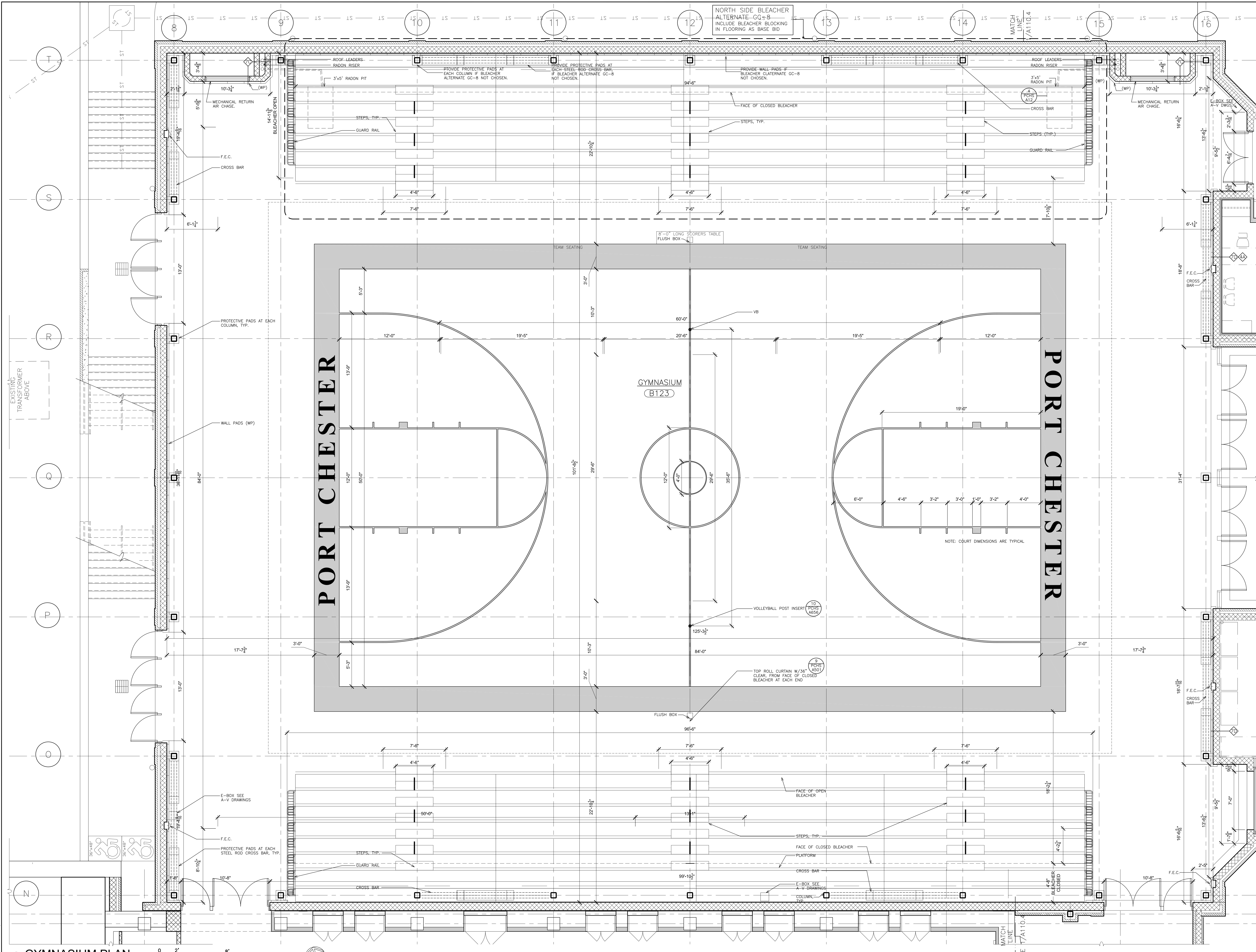

NORTH SIDE BLEACHER
ALTERNATE-GG-8
INCLUDE BLEACHER BLOCKING
IN FLOORING AS BASE BID

MATCH
LINE
/A110.4

MATCH
LINE
/A110.4

1 GYMNASIUM PLAN
SCALE: 1/4" = 1'-0"

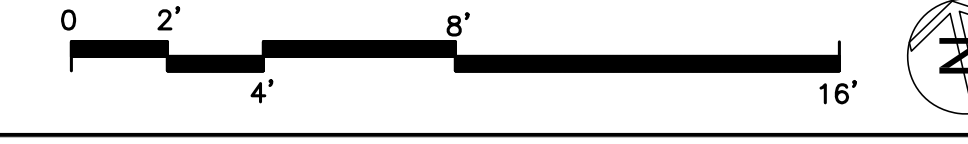

AS PER USA CONGRESS ARCHITECTURAL WORKS COPYRIGHT PROTECTION ACT OF 1990 ALL IDEAS AND DESIGNS INCLUDING DERIVATIVES THEREOF, ALL DRAWINGS AND SPECIFICATIONS CONSTITUTE THE ORIGINAL COPYRIGHT WORK BY FULLER AND DANIELO, P.C. (F&D). THE DRAWINGS AND SPECIFICATIONS AS INSTRUMENTS OF SERVICE BY F&D ARE CREATED BY F&D FOR THIS PROJECT ONLY AND REMAIN THE PRODUCT AND PROPERTY OF F&D. ANY REPRODUCTION WITHOUT THE PRIOR CONSENT OF F&D IS PROHIBITED.

48 KILLWOOD ROAD ELMSFORD NEW YORK 10523
TEL 914.899.4444 FAX 914.899.1919
Copyright 2019. All Rights Reserved by FULLER & DANIELO, P.C.

**FULLER
DANIELO
P.C.**
**ARCHITECTS
PLANNERS**

S.E.D. CONTROL NUMBER:
HIGH SCHOOL
66-19-04-03-0-004-032

PROJECT TITLE:
PORT CHESTER-UYE UNION FREE SCHOOL DISTRICT
PORT CHESTER HIGH SCHOOL
ADDITIONS, ALTERATIONS
1 TAMMARA RD., PORT CHESTER, NY 10573
DRAWING TITLE:
GYMNASIUM
PARTIAL BASEMENT PLAN - GYMNASIUM
DIMENSIONS AND WALL TYPES

01-21-2019 DATE ISSUED TO
30"x42" SHEET SIZE
SCALE AS NOTED
DRAWN BY F & D
FILE NO. 17295.03
DRAWING NO. PCHS A110.3

PLOT DATE: January 21, 2019 - 9:08am

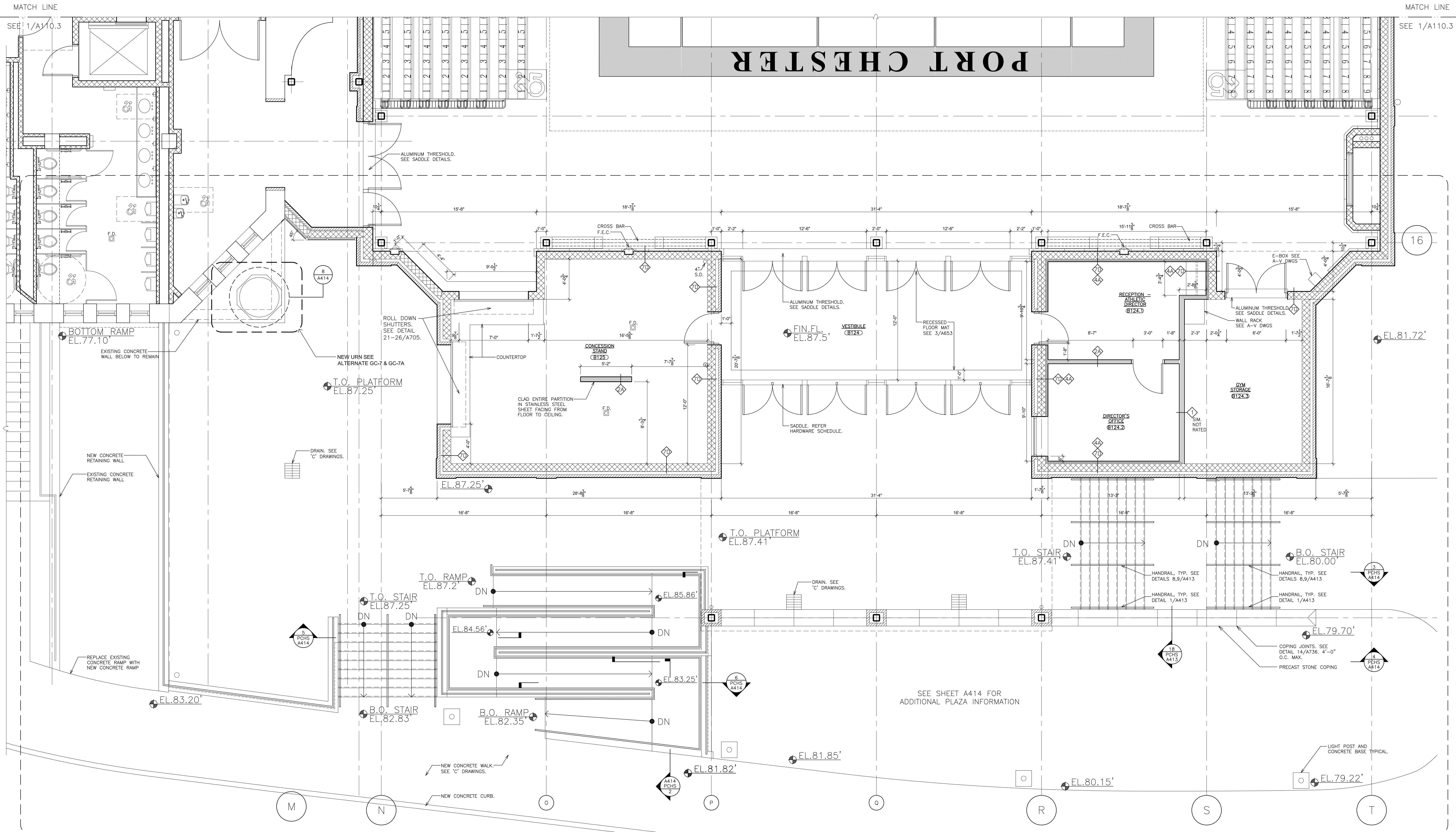

1 PARTIAL BASEMENT PLAN
SCALE: 1/4" = 1'-0"

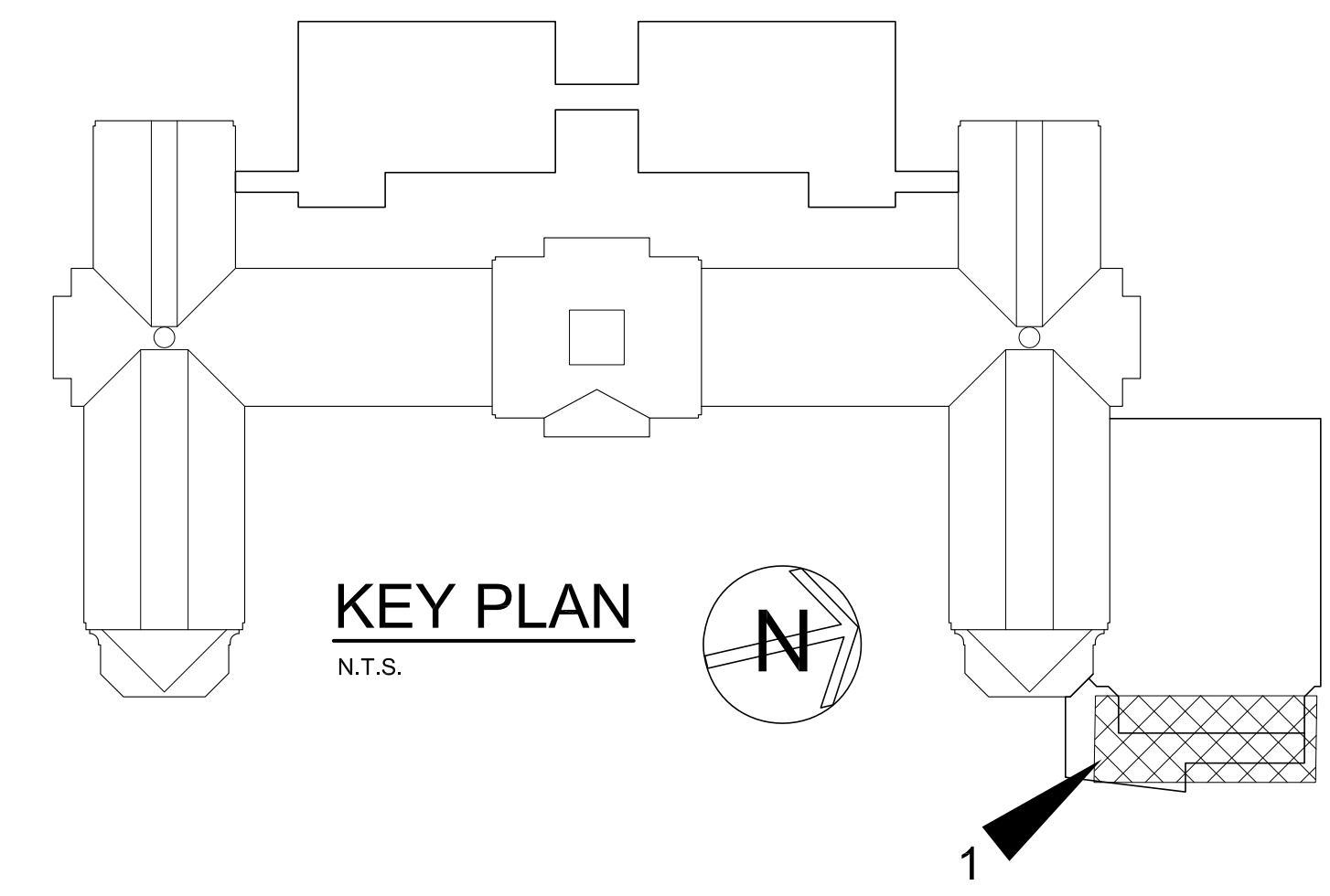
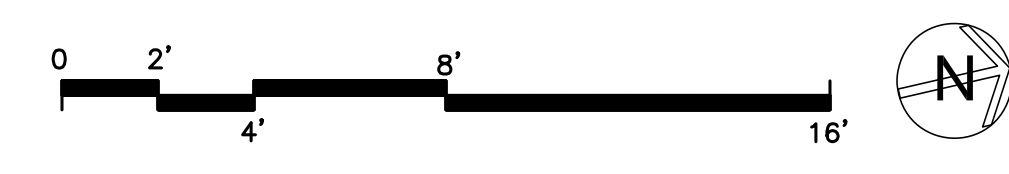

AS PER USA CONGRESS ARCHITECTURAL WORKS COPYRIGHT PROTECTION ACT OF 1990 ALL IDEAS AND DESIGNS INCLUDING DERIVATIVES THEREOF, ALL DRAWINGS AND SPECIFICATIONS CONSTITUTE THE ORIGINAL COPYRIGHT WORK BY FULLER AND D'ANGELO, P.C. (F&D). THE DRAWINGS AND SPECIFICATIONS AS INSTRUMENTS OF SERVICE BY F&D ARE CREATED BY F&D FOR THIS PROJECT ONLY AND REMAIN THE PRODUCT AND PROPERTY OF F&D. ANY REPRODUCTION WITHOUT THE PRIOR CONSENT OF F&D IS PROHIBITED.

48 KIDWOOD ROAD ELMSFORD NEW YORK 10523
TEL 914.898.4444 FAX 914.898.1917
Copyright 2019. All Rights Reserved by FULLER & D'ANGELO, P.C.

**FULLER
D'ANGELO
P.C.**
**ARCHITECTS
PLANNERS**

S.E.D. CONTROL NUMBER:
HIGH SCHOOL
66-19-04-03-0-004-032

PROJECT: PORT CHESTER-5VE UNION FREE SCHOOL DISTRICT
PORT CHESTER HIGH SCHOOL
ADDITIONS, ALTERATIONS
1 TAMMACK RD., PORT CHESTER, NY 10573
DRAWING TITLE
GYMNASIUM
PARTIAL BASEMENT PLAN - VESTIBULE
DIMENSIONS AND WALL TYPES

01-21-2019 BID
DATE ISSUED TO
SHEET SIZE 30"x42"
SCALE AS NOTED
DRAWN BY F & D
DRAWING NO. PCHS A110.4
FILE NO. 17295.03

PLOT DATE: January 21, 2019 - 9:09am

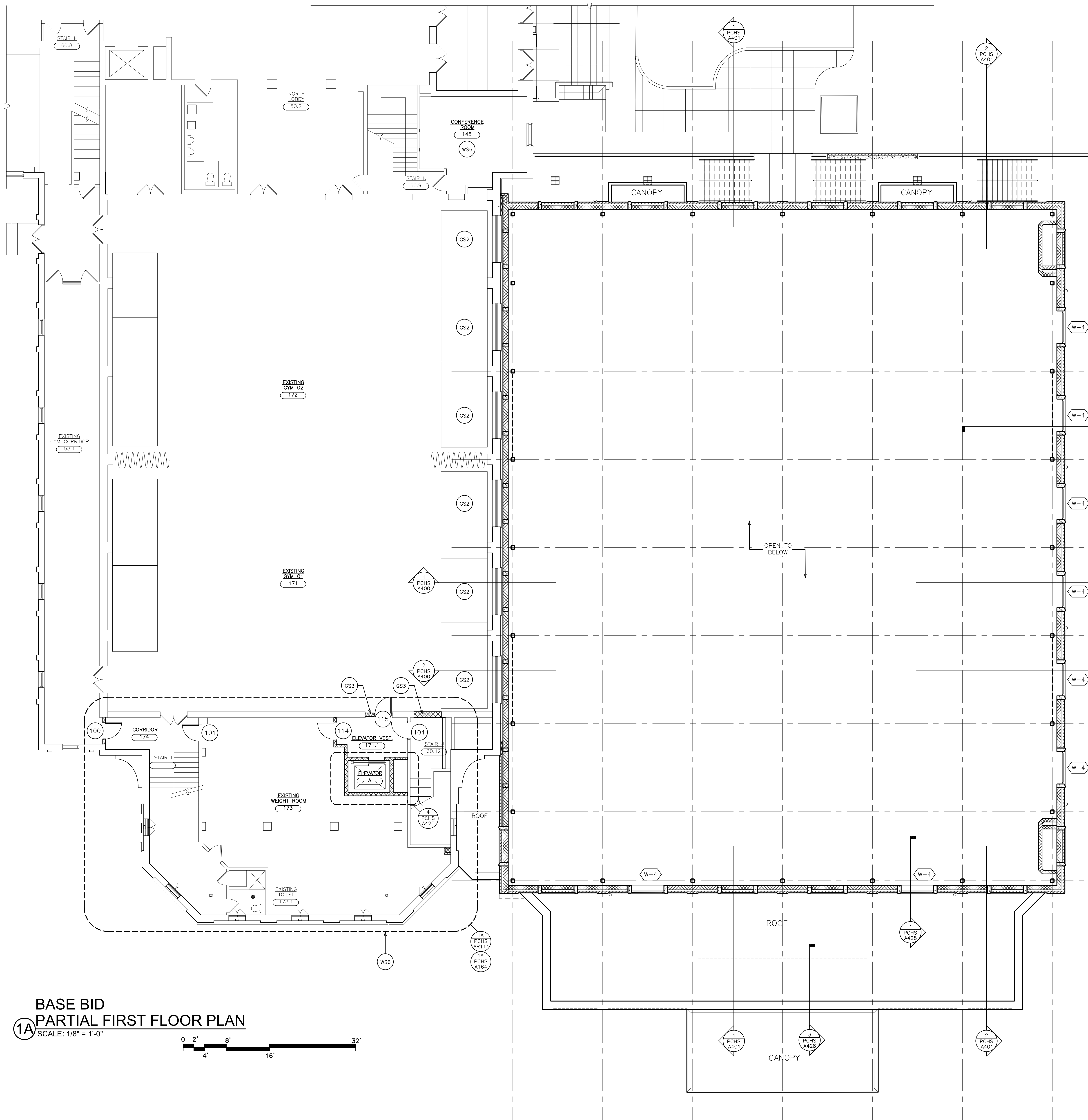

BASE BID
1A PARTIAL FIRST FLOOR PLAN
 SCALE: 1/8" = 1'-0"
 0 2' 4' 8' 16' 32'

GENERAL WORKSCOPE NOTES

- GS1 PATCH AND REPAIR EXISTING (BREAK METAL) PERIMETER FRAME, REPLACE AND SECTIONS THAT CANNOT BE REPAIRED. PROVIDE METAL STUD SHAFT WALL IN-FILL, PARTITION TYPE 'A' SET 2" BACK FROM EDGE OF EXISTING METAL PERIMETER TRIM.
- GS2 PROVIDE BLOCK IN-FILL TO MATCH EXISTING ADJACENT. TOOTH IN NEW BLOCKS. PATCH ALL DISTURBED SURFACES AND FINISH TO MATCH EXISTING. PROVIDE NEW WALL PADS TO MATCH EXISTING.
- GS3 CLOSE AND SEAL ALL OPENINGS THAT REMAIN DUE TO REMOVALS. PATCH AND PREPARE ALL DISTURBED SURFACES AS REQUIRED FOR NEW FINISHES. REFER TO FINISH SCHEDULE AND SPECIFICATIONS.
- GS4 ALTERNATE GC-4 PAINT STAIRS AND RAILINGS AND GUARDRAILS. REFURBISH STAIR TREADS AND RISERS. SEE SPEC FOR RISER/TREAD SYSTEM.

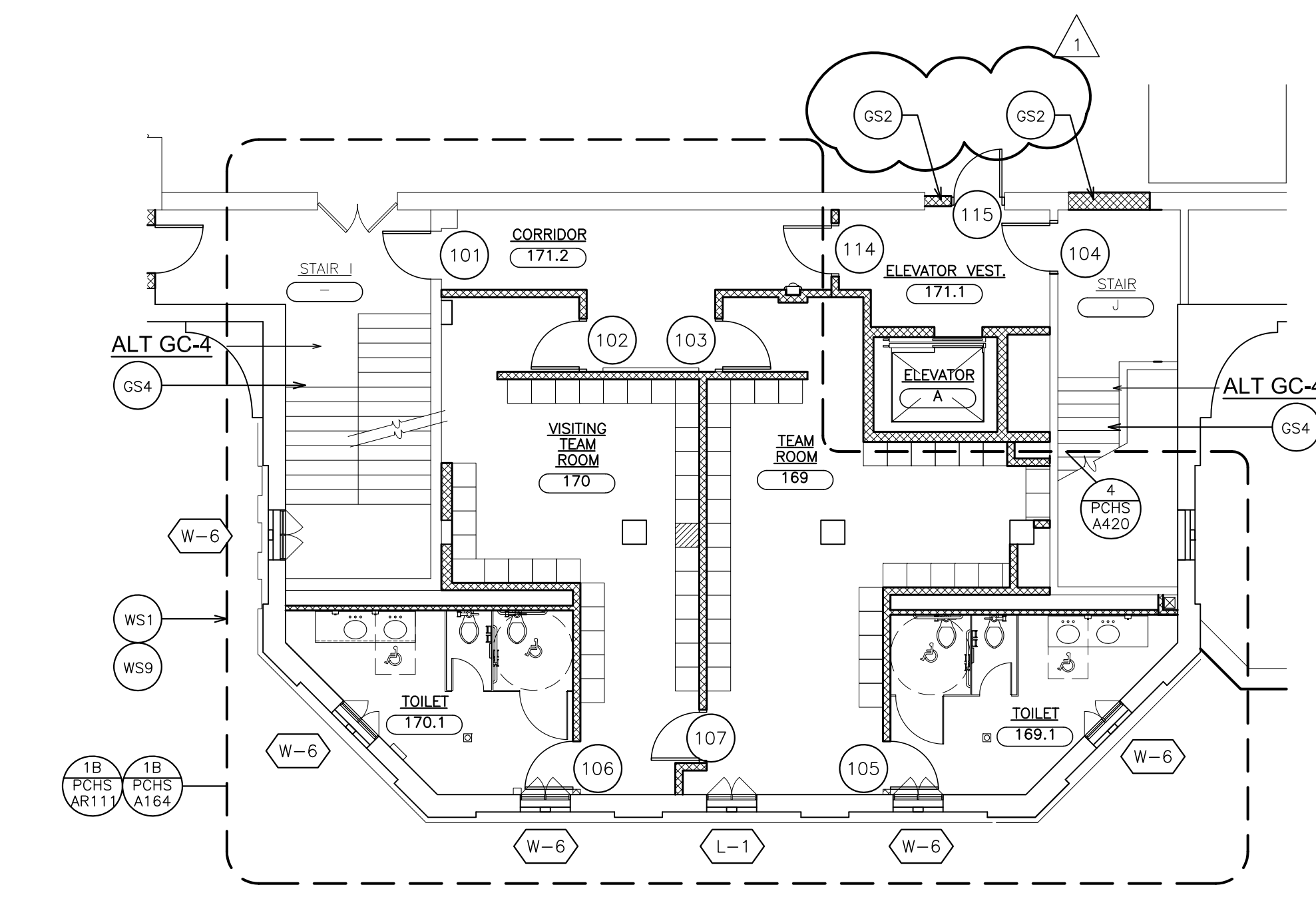

ALTERNATE GC-4 & GC-5
1B PARTIAL FIRST FLOOR PLAN
 SCALE: 1/8" = 1'-0"
 0 2' 4' 8' 16' 32'

WORKSCOPE NOTES

- WS1 MECHANICALLY SCARIFY SURFACE OF EXISTING CONCRETE FLOOR AND OR TERRAZZO SURFACE. APPLY SELF-LEVELING CEMENTITIOUS UNDERLAYMENT. PERFORM THIS WORK OVER 100% OF THE EXISTING SLAB AREA IN ALL AREAS SCHEDULED TO RECEIVE NEW FLOORING OR COATING.
- WS2 CLOSE RESULTANT OPENING OF EXISTING DOOR/FRAME REMOVAL IN MASONRY PARTITION. WHERE EXISTING CMU IS EXPOSED, NEW CMU SHALL BE TOOTHED INTO EXISTING BOND. SURFACES EXPOSED TO VIEW SHALL BE FLUSH WITH ADJACENT SURFACES.
- WS3 PROVIDE SHORING AS REQUIRED AT NEW EXCAVATIONS ADJACENT TO EXISTING ELECTRIC TRANSFORMER.
- WS4 PROVIDE NEW CONCRETE SLAB/AND SUB BASE WHERE EXISTING UNDERSLAB PIPING HAS BEEN REMOVED. NEW WORK BY CONTRACTOR PERFORMING PIPE REMOVAL.
- WS5 WHERE EXISTING WOOD PANELING, WALL PADDING AND WOOD TRIM HAS BEEN REMOVED, REMOVE ALL GLUE RESIDUE. PATCH ALL UNEVEN SURFACES. FILL ALL HOLES TO PROVIDE AN EVEN AND FLUSH SURFACE TO RECEIVE NEW FINISH.
- WS6 CUT IN NEW MEMBRANE ROOFING AND FLASHING OVERLAP EXISTING MEMBRANE ROOFING AT NEW ROOF OPENINGS. SEE ROOF DETAILS.
- WS7 CLOSE RESULTANT OPENING OF EXISTING DOOR/FRAME REMOVAL WITH METAL STUD AND GYPSUM BOARD ENCLOSURE. TAPE AND SPACKLE JOINTS FLUSH TO EXISTING ADJACENT SURFACES. FINISH PER SCHEDULE.
- WS8 REPAIR AND FILL EXISTING SURFACES REMAINING AFTER THE REMOVAL OF EXISTING CERAMIC TILE AND OTHER WALL FINISHES. SAND, SMOOTH, PREPARE TO RECEIVE NEW FINISHES AS PER FINISH SCHEDULE.
- WS9 STRIP IN NEW STRIP WOOD FLOORING SYSTEM AS REQUIRED TO REPLACE DAMAGED WOOD FLOORING RELATED TO ELEVATOR CONSTRUCTION. SAND AND REFINISH ENTIRE EXISTING EXERCISE ROOM WOOD FLOORING.

DRAWING REFERENCE KEY

- SEE A200 DRAWINGS FOR REFLECTED CEILING PLANS
- SEE A300 DRAWINGS FOR ELEVATIONS
- SEE A420 DRAWINGS FOR ELEVATORS
- SEE A500 DRAWINGS FOR PARTITION TYPES
- SEE A525 DRAWINGS FOR CASEWORK
- SEE A625 DRAWINGS FOR ROOF
- SEE A700 & A701 FOR DOOR SCHEDULES
- SEE A725 DRAWINGS FOR WINDOW SCHEDULE AND DETAILS
- SEE A735 & A736 FOR PRE-CAST STONE
- SEE A800 AND A801 GYM FLOOR PATTERNS AND LINES
- SEE A825 FOR FINISH SCHEDULE
- SEE A900 DRAWING FOR SIGNAGE

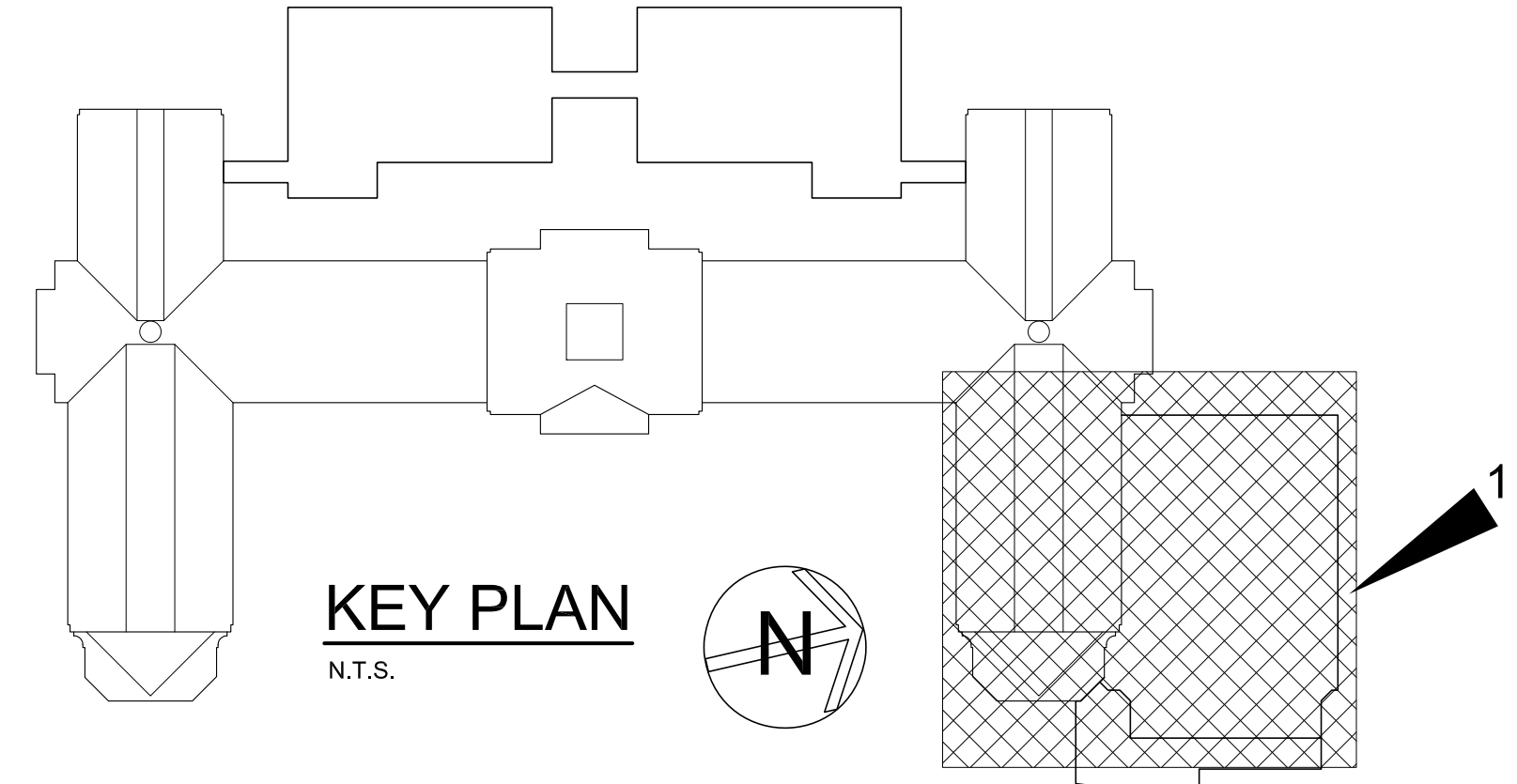

AS PER USA CONGRESS ARCHITECTURAL WORKS COPYRIGHT PROTECTION ACT OF 1990 ALL IDEAS AND DESIGNS INCLUDING DERIVATIVES THEREOF, ALL DRAWINGS AND SPECIFICATIONS CONSTITUTE THE ORIGINAL COPYRIGHT WORK BY FULLER AND DANIELO, P.C. (F&D). THE DRAWINGS AND SPECIFICATIONS AS INSTRUMENTS OF SERVICE BY F&D ARE CREATED BY F&D FOR THIS PROJECT ONLY AND REMAIN THE PRODUCT AND PROPERTY OF F&D. ANY REPRODUCTION WITHOUT THE PRIOR CONSENT OF F&D IS PROHIBITED.

48 ANDLWOOD ROAD ELLENFORD NEW YORK 10828
 TEL: 914.888.4444 FAX: 914.888.1919
 Copyright 2019. All Rights Reserved by FULLER & DANIELO, P.C.

FULLER DANIELO P.C.
ARCHITECTS PLANNERS

S.E.D. CONTROL NUMBER:
 HIGH SCHOOL
 66-19-04-03-C-004-032

PROJECT BY:
 PORT CHESTER-IVE UNION FREE SCHOOL DISTRICT
 PORT CHESTER HIGH SCHOOL
 ADDITIONAL ALTERATIONS
 1 TAMMACK RD., PORT CHESTER, NY 10573
 DRAWING TITLE:
 GYMNASIUM
 PARTIAL FIRST FLOOR PLAN

02-14-2019 ADDENDUM No. 1
 01-21-2019 BID
 DATE ISSUED TO
 SHEET SIZE 30"x42"
 SCALE AS NOTED
 DRAWN BY F & D
 FILE NO. 17295.03

AS PER USA CONGRESS ARCHITECTURAL WORKS COPYRIGHT PROTECTION ACT OF 1990 ALL IDEAS AND DESIGNS INCLUDING DERIVATIVES THEREOF, ALL DRAWINGS AND SPECIFICATIONS CONSTITUTE THE ORIGINAL COPYRIGHT WORK BY FULLER AND D'ANGELO, P.C. (F&D). THE DRAWINGS AND SPECIFICATIONS AS INSTRUMENTS OF SERVICE BY F&D ARE CREATED BY F&D FOR THIS PROJECT ONLY AND REMAIN THE PRODUCT AND PROPERTY OF F&D. ANY REPRODUCTION WITHOUT THE PRIOR CONSENT OF F&D IS PROHIBITED.

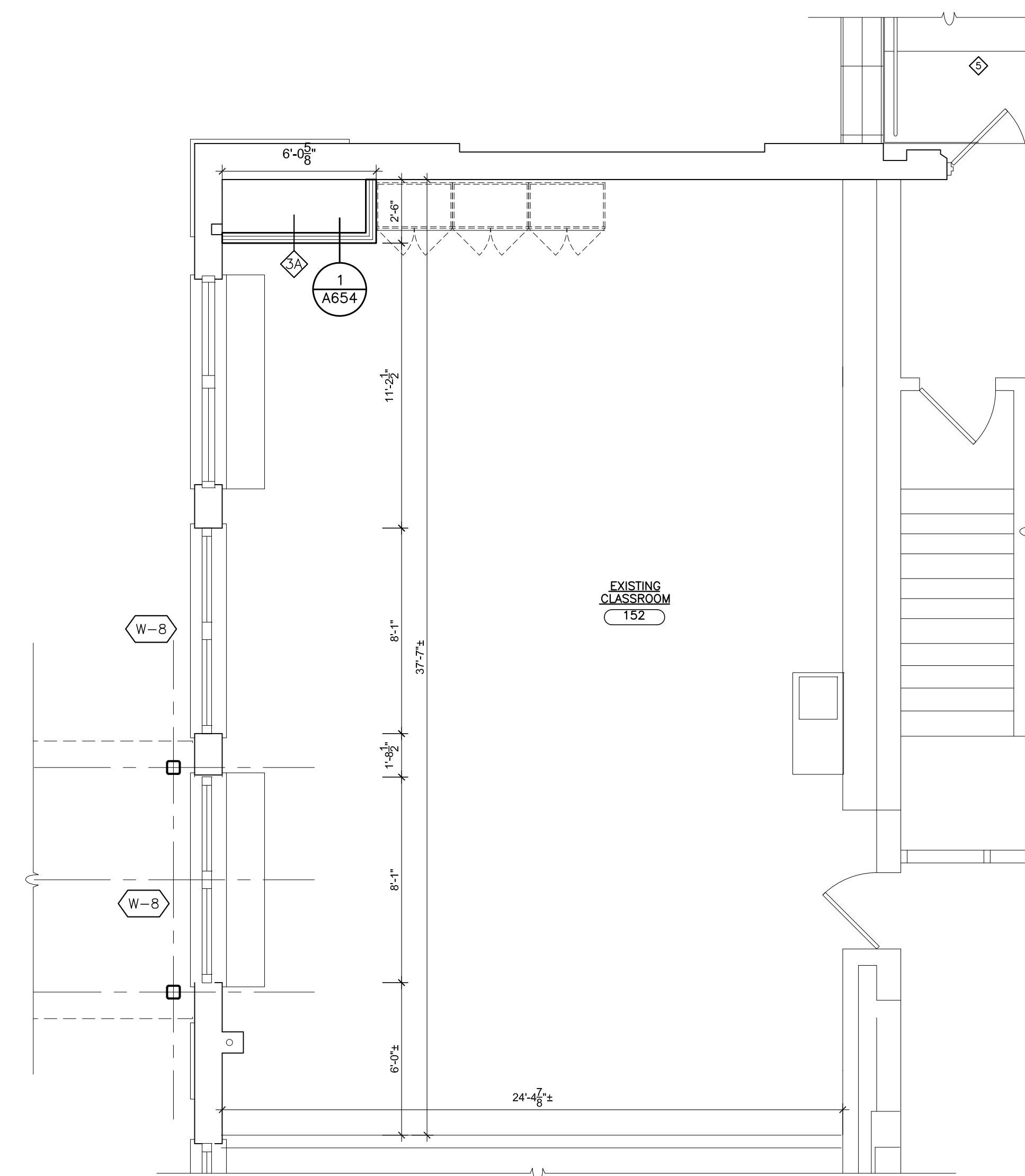

2 PARTIAL FIRST FLOOR PLAN
SCALE: 1/8" = 1'-0"

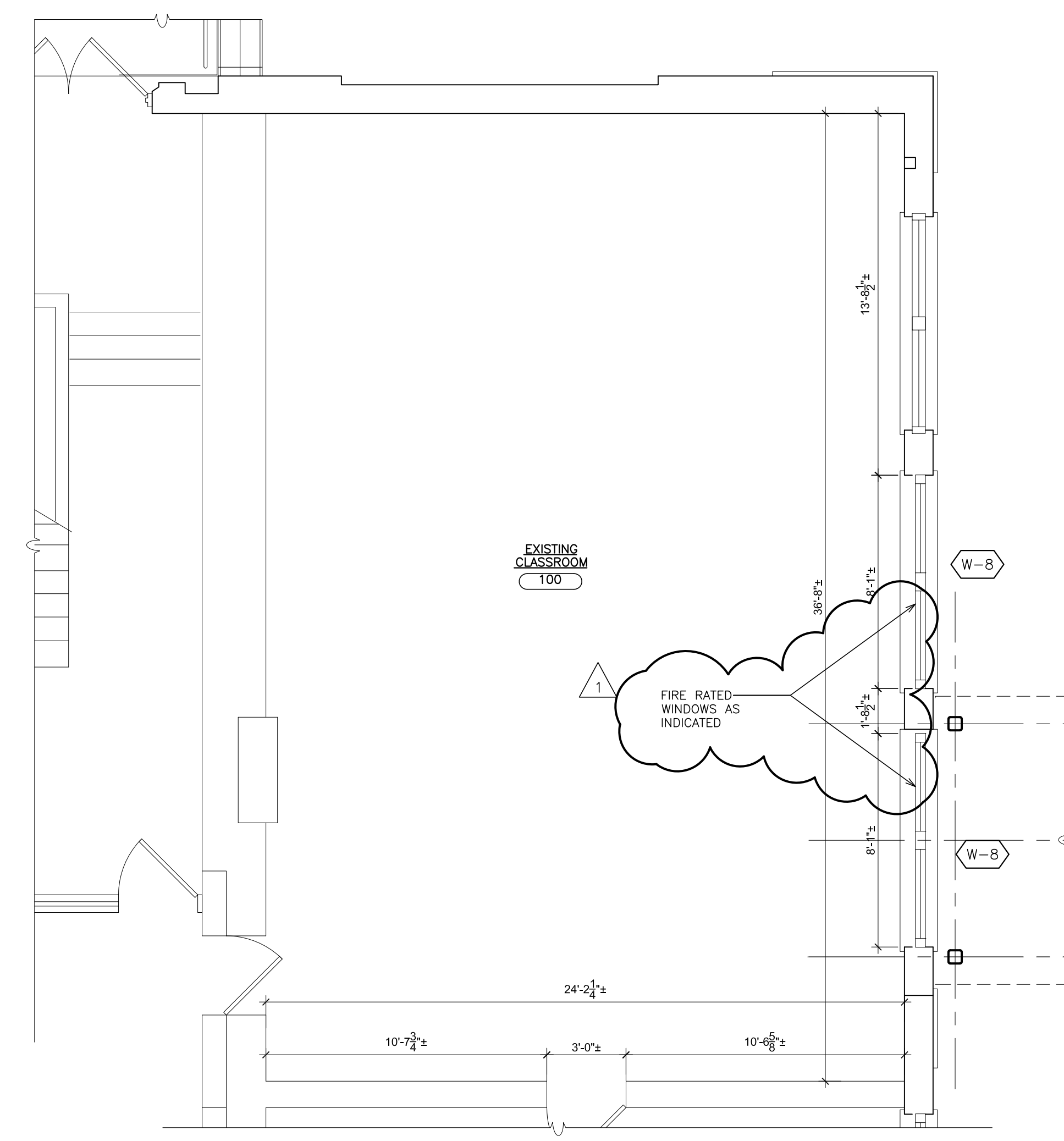

3 PARTIAL FIRST FLOOR PLAN
SCALE: 1/8" = 1'-0"

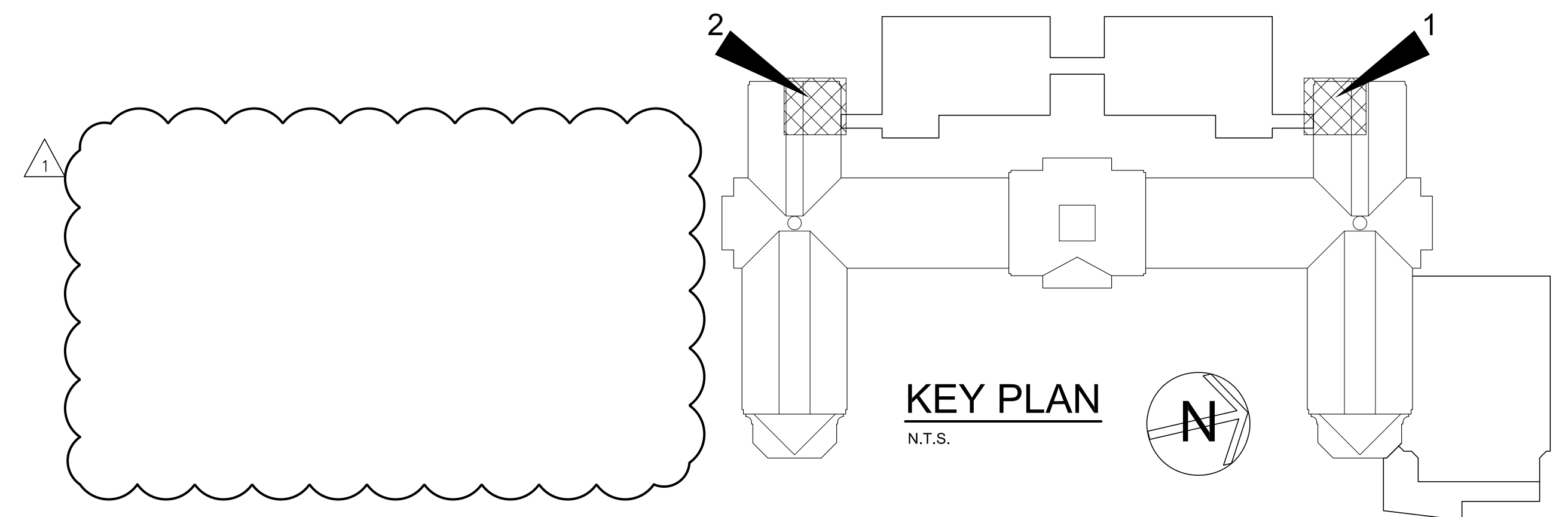

AS PER USA CONGRESS ARCHITECTURAL WORKS COPYRIGHT PROTECTION ACT OF 1990 ALL IDEAS AND DESIGNS INCLUDING DERIVATIVES THEREOF, ALL DRAWINGS AND SPECIFICATIONS CONSTITUTE THE ORIGINAL COPYRIGHT WORK BY FULLER AND D'ANGELO, P.C. (F&D). THE DRAWINGS AND SPECIFICATIONS AS INSTRUMENTS OF SERVICE BY F&D ARE CREATED BY F&D FOR THIS PROJECT ONLY AND REMAIN THE PRODUCT AND PROPERTY OF F&D. ANY REPRODUCTION WITHOUT THE PRIOR CONSENT OF F&D IS PROHIBITED.

48 KILLWOOD ROAD ELIZABETH, NEW YORK 10823
TEL 914.889.4444 FAX 914.889.1717
Copyright 2019. All Rights Reserved by FULLER & D'ANGELO, P.C.

**FULLER
D'ANGELO
P.C.**
**ARCHITECTS
PLANNERS**

S.E.D. CONTROL NUMBER:
HIGH SCHOOL
66-19-04-03-C-008-032

PROJECT TITLE:
PORT CHESTER-UYE UNION FREE SCHOOL DISTRICT
PORT CHESTER HIGH SCHOOL
ADDITIONS, ALTERATIONS
1 TAMMAMACK RD., PORT CHESTER, NY 10573

DRAWING TITLE:
GYMNASIUM
PARTIAL FIRST FLOOR PLAN
DIMENSIONS AND WALL TYPES

02-14-2019	ADDENDUM No. 1
01-21-2019	BID
DATE	ISSUED TO
SHEET SIZE 30"x42"	DRAWING NO. PCHS A111.1
SCALE AS NOTED	FILE NO. 17295.03
DRAWN BY F & D	

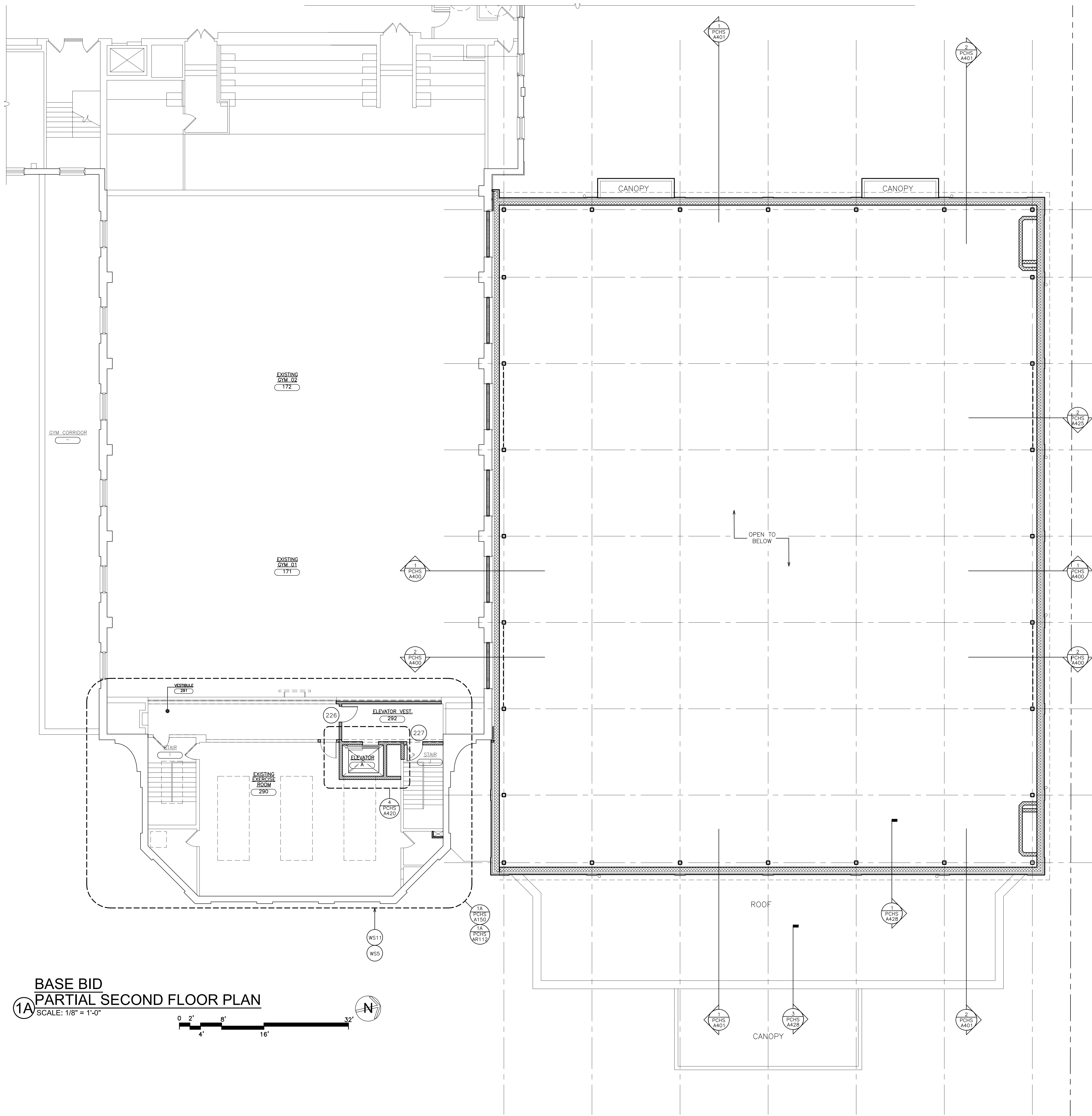

BASE BID
1A PARTIAL SECOND FLOOR PLAN
 SCALE: 1/8" = 1'-0"

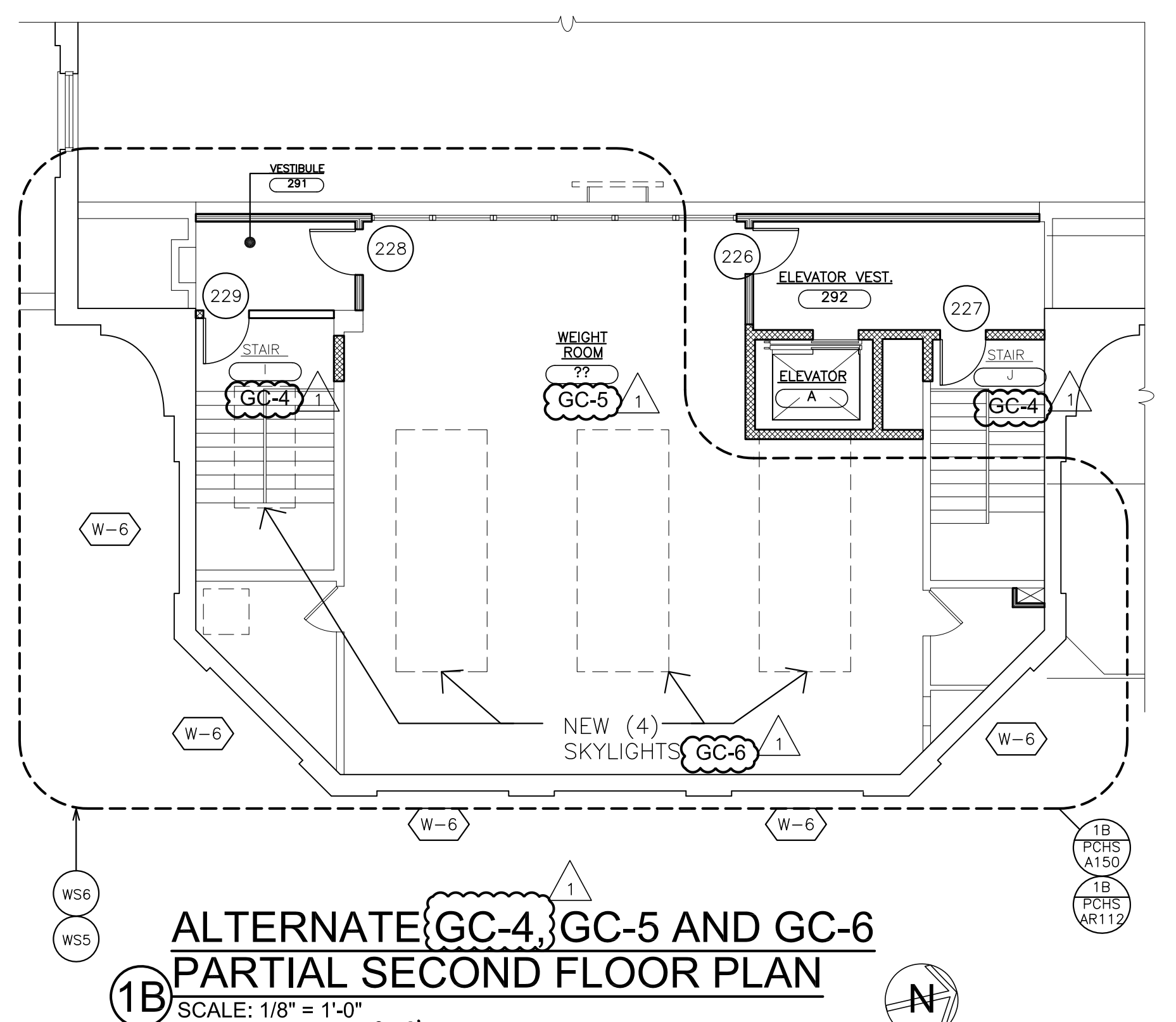
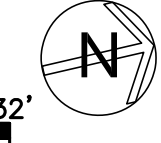
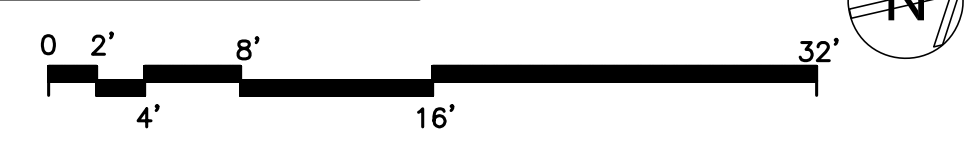

ALTERNATE GC-4, GC-5 AND GC-6
1B PARTIAL SECOND FLOOR PLAN
 SCALE: 1/8" = 1'-0"

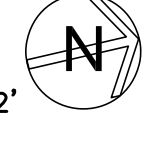
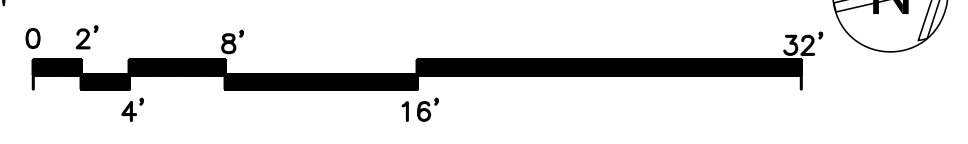

- WORKSCOPE NOTES**
- WS1 PATCH AND REPAIR EXISTING (BREAK METAL) PERIMETER FRAME. REPLACE ANY SECTIONS THAT CANNOT BE REPAIRED. PROVIDE METAL STUD SHAFT WALL IN-FILL, PARTITION TYPE \diamond SET 2" BACK FROM EDGE OF EXISTING METAL PERIMETER TRIM.
 - WS2 PROVIDE BLOCK IN-FILL TO MATCH EXISTING ADJACENT. TOOTH IN NEW BLOCKS. PATCH ALL DISTURBED SURFACES AND FINISH TO MATCH EXISTING. PROVIDE NEW WALL PADS TO MATCH EXISTING.
 - WS3 CLOSE AND SEAL ALL OPENINGS THAT REMAIN DUE TO REMOVALS. PATCH AND PREPARE ALL DISTURBED SURFACES AS REQUIRED FOR NEW FINISHES. REFER TO FINISH SCHEDULE AND SPECIFICATIONS.

- WORKSCOPE NOTES**
- WS1 MECHANICALLY SCARIFY SURFACE OF EXISTING CONCRETE FLOOR AND OR TERRAZZO SURFACE. APPLY SELF-LEVELING CEMENTITIOUS UNDERLAYMENT. PERFORM THIS WORK OVER 100% OF THE EXISTING SLAB AREA IN ALL AREAS SCHEDULED TO RECEIVE NEW FLOORING OR COATING.
 - WS2 CLOSE RESULTANT OPENING OF EXISTING DOOR/FRAME REMOVAL IN MASONRY PARTITION. WHERE EXISTING CMU IS EXPOSED, NEW CMU SHALL BE TOOTHED INTO EXISTING BOND. SURFACES EXPOSED TO VIEW SHALL BE FLUSH WITH ADJACENT SURFACES.
 - WS3 PROVIDE SHORING AS REQUIRED AT NEW EXCAVATIONS ADJACENT TO EXISTING ELECTRIC TRANSFORMER.
 - WS4 PROVIDE NEW CONCRETE SLAB AND SUB BASE WHERE EXISTING UNDERSLAB PIPING HAS BEEN REMOVED. NEW WORK BY CONTRACTOR PERFORMING PIPE REMOVAL.
 - WS5 WHERE EXISTING WOOD PANELING, WALL PADDING AND WOOD TRIM HAS BEEN REMOVED, REMOVE ALL GLUE RESIDUE. PATCH ALL UNEVEN SURFACES. FILL ALL HOLES TO PROVIDE AN EVEN AND FLUSH SURFACE TO RECEIVE NEW FINISH.
 - WS6 CUT IN NEW MEMBRANE ROOFING AND FLASHING, OVERLAP EXISTING MEMBRANE ROOFING AT NEW ROOF OPENINGS. SEE ROOF DETAILS.
 - WS7 CLOSE RESULTANT OPENING OF EXISTING DOOR/FRAME REMOVAL WITH METAL STUD AND GYPSUM BOARD ENCLOSURE. TAPE AND SPACKLE JOINTS FLUSH TO EXISTING ADJACENT SURFACES. FINISH PER SCHEDULE.
 - WS8 REPAIR AND FILL EXISTING SURFACES REMAINING AFTER THE REMOVAL OF EXISTING CERAMIC TILE AND OTHER WALL FINISHES. SAND, SMOOTH, PREPARE TO RECEIVE NEW FINISHES AS PER FINISH SCHEDULE.
 - WS9 STRIP IN NEW STRIP WOOD FLOORING SYSTEM AS REQUIRED TO REPLACE DAMAGED WOOD FLOORING RELATED TO ELEVATOR CONSTRUCTION. SAND AND REFINISH ENTIRE EXISTING EXERCISE ROOM WOOD FLOORING.

- DRAWING REFERENCE KEY**
- SEE A200 DRAWINGS FOR REFLECTED CEILING PLANS
 - SEE A300 DRAWINGS FOR ELEVATIONS
 - SEE A420 DRAWINGS FOR ELEVATORS
 - SEE A500 DRAWINGS FOR PARTITION TYPES
 - SEE A525 DRAWINGS FOR CASEWORK
 - SEE A625 DRAWINGS FOR ROOF
 - SEE A700 & A701 FOR DOOR SCHEDULES
 - SEE A725 DRAWINGS FOR WINDOW SCHEDULE AND DETAILS
 - SEE A735 & A736 FOR PRE-CAST STONE
 - SEE A800 AND A801 GYM FLOOR PATTERNS AND LINES
 - SEE A825 FOR FINISH SCHEDULE
 - SEE A900 DRAWING FOR SIGNAGE

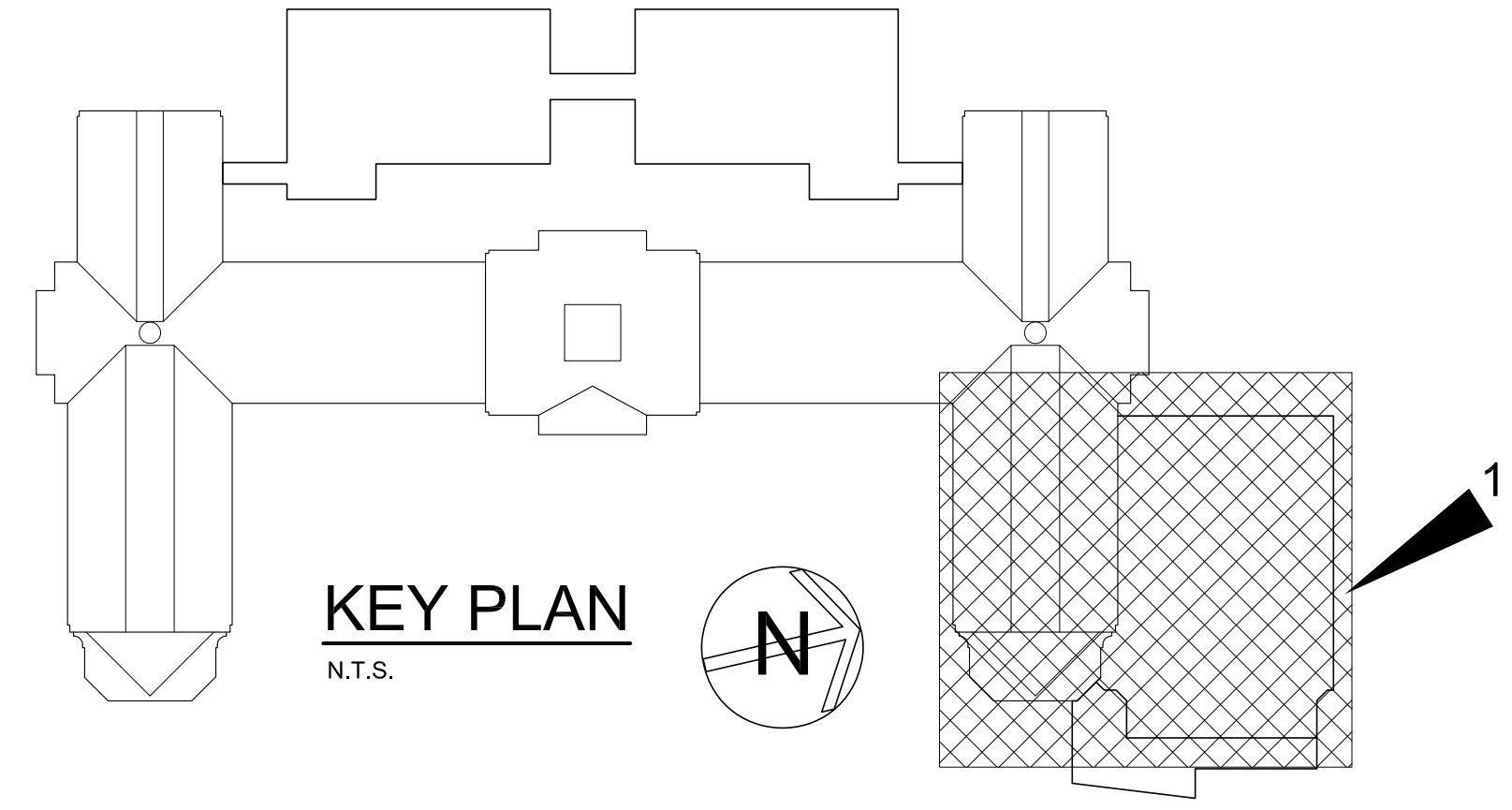

KEY PLAN
 N.T.S.



AS PER USA CONGRESS ARCHITECTURAL WORKS COPYRIGHT PROTECTION ACT OF 1990 ALL IDEAS AND DESIGNS INCLUDING DERIVATIVES THEREOF, ALL DRAWINGS AND SPECIFICATIONS CONSTITUTE THE ORIGINAL COPYRIGHT WORK BY FULLER AND DANANGELO, P.C. (F&D). THE DRAWINGS AND SPECIFICATIONS AS INSTRUMENTS OF SERVICE BY F&D ARE CREATED BY F&D FOR THIS PROJECT ONLY AND REMAIN THE PROPERTY OF F&D. ANY REPRODUCTION WITHOUT THE PRIOR CONSENT OF F&D IS PROHIBITED.

48 KENILWOOD ROAD ELLENFIELD NEW YORK 10883
 TEL 914.889.4444 FAX 914.889.1717
 Copyright 2019. All Rights Reserved by FULLER & DANANGELO, P.C.

**FULLER
 DANANGELO
 P.C.
 ARCHITECTS
 PLANNERS**

S.E.D. CONTROL NUMBER:
 HIGH SCHOOL
 66-19-04-03-0-004-032

PROJECT: PORT CHESTER-UYE UNION FREE SCHOOL DISTRICT
 PORT CHESTER HIGH SCHOOL
 ADDITIONS, ALTERATIONS
 1 TAMMACK RD., PORT CHESTER, NY 10573
 DRAWING TITLE
 GYMNASIUM
 PARTIAL SECOND FLOOR PLAN

02-14-2019 ADDENDUM No. 1
 01-21-2019 BID
 DATE ISSUED TO
 SHEET SIZE 30"x42"
 SCALE AS NOTED
 DRAWN BY F & D
 FILE NO. 17295.03

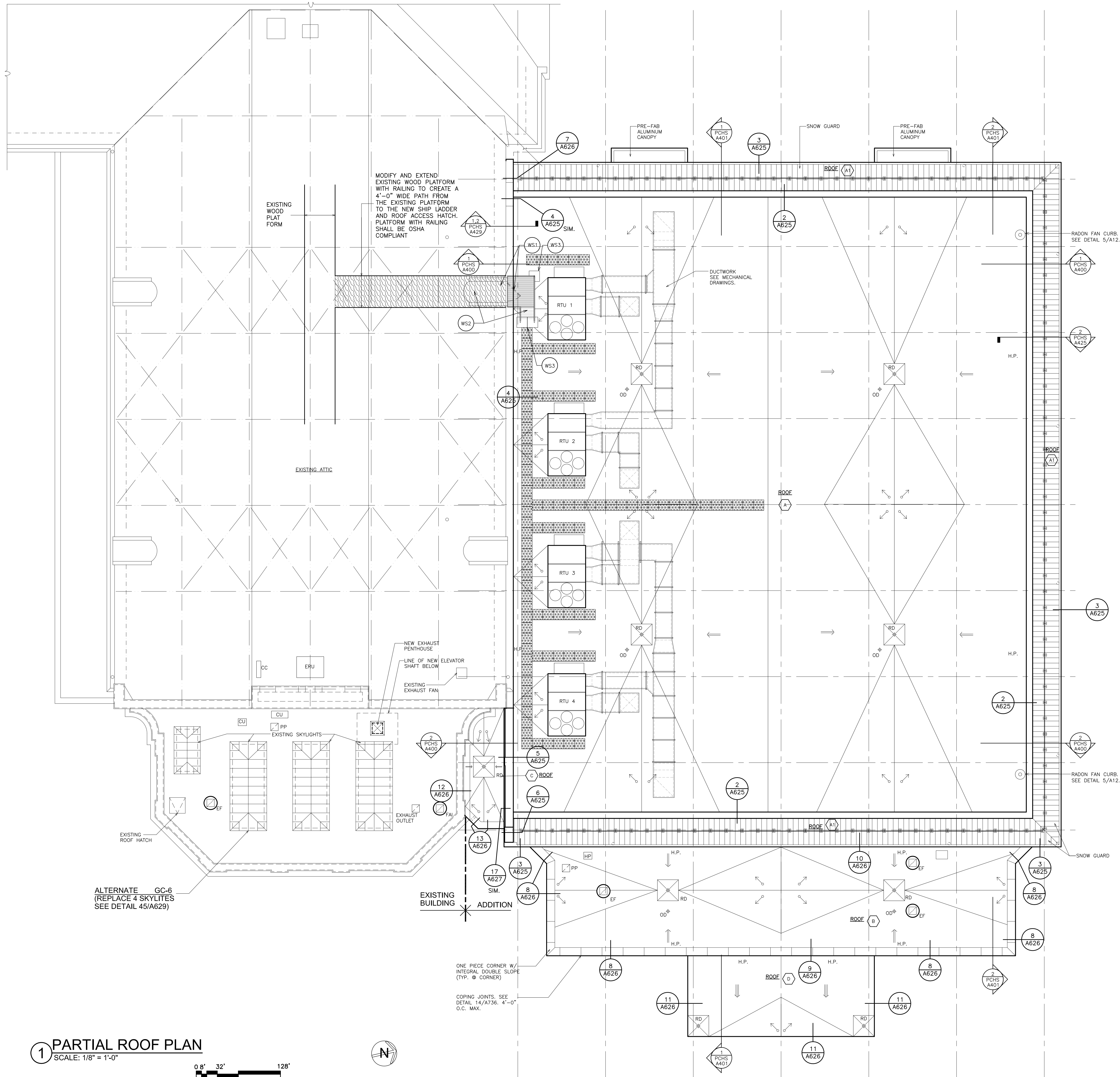

ROOF AREA	DECK TYPE	STARTING THICKNESS OF INSULATION	AVERAGE THICKNESS OF INSULATION	AVERAGE R-VALUE OF INSULATION
A	METAL	5.5"	8.5"	50
A1	METAL	5.5"	5.5"	32
B	METAL	5.5"	6.5"	38
C	METAL	5.5"	6"	35
D	METAL	1.5"	-	-
E	METAL	5.5"	7.5"	44
F	METAL	5.5"	7"	41
G	METAL	5.5"	6.2"	36
H	METAL	5.5"	6.2"	36
I	METAL	5.5"	7.5"	44
J	METAL	5.5"	7.7"	45
K	METAL	5.5"	7.7"	45
L-L13	METAL	10"	10"	38
M	METAL	10"	10"	38
N	METAL	10"	10"	38
O	METAL	10"	10"	38
P	METAL	10"	10"	38

- ### ROOF LEGEND
- (X) ROOF AREA DESIGNATION (SEE DET. 3/A625)
 - GUTTER & LEADER (SEE DET. 3/A625)
 - ROD ROOF DRAIN WITH SUMP (SEE DET. 25/A628 & PLUMBING DRAWINGS)
 - OD OVER FLOW DRAIN (SEE DET. 26/A628 & PLUMBING DRAWINGS)
 - V VENT PIPE (SEE DET. 27/A628 & PLUMBING DRAWINGS)
 - EF EXHAUST FAN (SEE DET. 28/A628 & MECH. DRAWINGS)
 - EG EXISTING GAS LINE (SEE DET. 29/A628)
 - NG NEW GAS LINE (SEE DET. 29/A628)
 - SL SKYLIGHT (SEE DETAIL 30/628)
 - RL ROOF LADDER TYPE 2 (SEE DETAIL 32/A628)
 - DS DUCT WRAP & DUCT SUPPORT (SEE DET. 33 & 34/A628 & MECH. DRAWINGS)
 - DC DUCT CURB (SEE DET. 35/A628 & MECH. DRAWINGS)
 - RTU ROOF TOP UNIT (SEE DETAIL 36/A629 & MECH. DRAWINGS)
 - SG SNOW GUARD (SEE DETAIL 37/A629)
 - PL PORTALS PLUS (SEE DETAIL 38/A629)
 - SP SEALANT POCKET (SEE DETAIL 39/A629)
 - GD GUTTER DRAIN (SEE DETAIL 47/A629)
 - HP HEAT PUMP (SEE GENERAL NOTE 3 & MECH. DRAWINGS)
 - CU CONDENSING UNIT (SEE GENERAL NOTE 3 & MECH. DRAWINGS)
 - DS DECK SLOPE
 - TAPERO ISOCYANURATE INSULATION, MIN 5-1/2" THICK, SLOPE 1/4" PER FOOT. (TYPICAL)
 - TAPERO ISOCYANURATE INSULATION, MIN 1-1/2" THICK, SLOPE 1/4" PER FOOT. (TYPICAL)
 - CRICKET, SLOPE 1/2" PER FOOT. (TYPICAL)
 - WP WALKWAY PADS
 - NPW NEW PLYWOOD WALKWAY & RAILING
 - H.P. HIGH POINT
 - RH EXISTING ROOF HATCH
 - PP PIPING PORTALS
 - FAI FRESH AIR INTAKE
 - RM ROOF MANIFOLD, SEE SP DRAWINGS

NOTES:

- R-VALUE REQUIRED TO MEET THE 2016 SUPPLEMENT TO THE NEW YORK STATE ENERGY CONSERVATION CONSTRUCTION CODE. CONTINUOUS INSULATION ENTIRELY ABOVE DECK, IN ZONE 4, R=30. INSULATION BETWEEN RAFTERS R=38.
- TAPERED ISOCYANURATE INSULATION SHALL SLOPE 1/4 INCH PER FOOT. MINIMUM STARTING THICKNESS 5.5 INCHES UNLESS OTHERWISE SHOWN.
- INSTALL 1/4 INCH THICK GYPSUM COVER BOARD OVER ALL ISOCYANURATE INSULATION.
- INSTALL 3" THICK OVER 2.5" THICK FLAT ISOCYANURATE INSULATION ON ROOF AREA 'A1'.
- INSTALL 10" THICK FIBERGLASS BATT INSULATION BETWEEN THE RAFTERS ON ROOF AREAS 'L - L13', 'M', 'N', 'O' AND 'P'.
- ROOF AREA 'D' IS AN EXTERIOR CANOPY ROOF, R-VALUE CALCULATIONS ARE NOT REQUIRED.

CODE COMPLIANCE REQUIREMENTS:

- INSTALL NEW ROOFING TO MEET THE FOLLOWING MINIMUM REQUIREMENTS:
 - A. NY STATE UNIFORM FIRE PREVENTION AND BUILDING CODE.
 - B. UNDERWRITERS LABORATORIES, INC. CLASS A EXTERNAL FIRE RATING FOR ROOF COVERING MATERIALS.
 - C. UNDERWRITERS LABORATORIES, INC. STANDARD 1256 FOR ROOF ASSEMBLIES WITH FOAM INSULATION.
- INSTALL ROOFING TO COMPLY WITH THE WIND UPLIFT REQUIREMENTS OF THE NY STATE UNIFORM FIRE PREVENTION AND BUILDING CODE:
 - RISK CATEGORY III
 - BASIC WIND SPEED 120 MPH
 - EXPOSURE CATEGORY B
 - BUILDING HEIGHT 50 FT.
- INSTALL ROOFING AS INDICATED TO RESIST THE FOLLOWING UPLIFT LOADS, CALCULATED IN ACCORDANCE WITH ASCE 7 USING A SAFETY FACTOR OF 2:
 - FIELD ZONE: 60 PSF
 - PERIMETER ZONE: 100 PSF
 - CORNER ZONE: 150 PSF
- FABRICATE AND INSTALL ROOF PERIMETER FLASHINGS THAT COMPLY WITH THE NY STATE UNIFORM FIRE PREVENTION AND BUILDING CODE AND WITH ANSI/SPRI ES-1 "WIND STANDARD FOR EDGE SYSTEMS USED WITH LOW SLOPE ROOFING SYSTEMS".

GENERAL NOTES:

- DIMENSIONS AND CONDITIONS ON THE ROOF PLAN AND DETAILS ARE APPROXIMATE AND SHALL BE CONFIRMED BY THE CONTRACTOR. ONLY CERTAIN FASTENERS ARE SHOWN ON THE DRAWINGS, REFER TO THE SPECIFICATIONS FOR ADDITIONAL FASTENER REQUIREMENTS.
- TEST THE EXISTING DRAINS AND DRAIN LINES ON THE ROOF NEXT TO THE WORK AREAS WITH A RAINING HOSE FOR AT LEAST ONE HOUR PRIOR TO STARTING ANY OTHER WORK. PROVIDE A WRITTEN REPORT OF ANY CLOGGED LINES TO THE ARCHITECT & OWNER. CLOGGED DRAIN LINES WILL BE CLEANED BY THE OWNER.
- COVER & PROTECT ALL DRAIN OPENINGS AT THE BEGINNING OF EACH WORK DAY. REMOVE THE COVERS AT THE END OF EACH DAY AND BEFORE PRECIPITATION OCCURS. PERFORM WHATEVER WORK IS REQUIRED TO LEAVE THE DRAIN LINES CLEAN, CLEAR, AND FREE FLOWING AT THE COMPLETION OF THE PROJECT.
- INSTALL CLUSTERS OF 2 x 2 FOOT x 2 INCH THICK CONCRETE PAVERS SET ON HARD RUBBER WALKWAY PADS TO SUPPORT SMALL HVAC COMPRESSORS, HEAT PUMPS AND THE RELATED PIPES AND CONDUITS.
- INSTALL 2 x 2 FOOT x 2 INCH THICK CONCRETE PAVERS SET ON HARD RUBBER WALKWAY PADS, UNDER THE DUCT SUPPORT LEGS.
- CUSTOM FABRICATE AND INSTALL STEEL TUBE AND PIPE DOWNSPOUT BOOTHS THAT EXTEND APPROXIMATELY 10 FEET ABOVE GRADE. CONNECT THE BOOTHS TO THE UNDERGROUND DRAINAGE SYSTEM. REFER TO THE ELEVATION DRAWINGS FOR ADDITIONAL INFORMATION.

ROOF PROTECTION NOTES:

- DO NOT WALKING ON ROOF AREAS NOT BEING REPLACED.
- DO NOT STORE MATERIAL OR EQUIPMENT, AND DO NOT PILE DEBRIS ON ROOF AREAS NOT BEING REPLACED.
- INSTALL ROOF PROTECTION ON NEW AND EXISTING ROOFING WHERE CONSTRUCTION WORK AND FOOT TRAFFIC WILL OCCUR.
- ROOF PROTECTION SHALL CONSIST OF A 1-1/2" INCH THICK FOAM INSULATION PLACED OVER 6 MIL FIRE RETARDANT POLYETHYLENE, COVERED WITH 2x10 WOOD PLANKS.
- NEATLY CUT AND POSITION ROOF PROTECTION COMPONENTS TO FIT WITHIN 1/2 INCH OF ROOF PENETRATIONS, EAVES AND CHANGE IN ELEVATION WALLS.
- DO NOT COVER THE ROOF DRAINS. MAINTAIN THE ROOF DRAIN STRAINERS VISIBLE AND CLEAR AT ALL TIMES.

- ### WORKSCOPE NOTES
- (WS1) REMOVE DORMER WINDOW. PROVIDE SELF CLOSING HATCH WITH POSITIVE LATCH. MODIFY FRAME AS REQUIRED TO SECURELY INSTALL HATCH. VERIFY SIZE OF OPENING IN FIELD, AFTER REMOVAL OF WINDOW. PROVIDE TEMPORARY WEATHER PROTECTION AS REQUIRED UNTIL HATCH IS INSTALLED & WEATHER TIGHT.
 - (WS2) PROVIDE SHIPS LADDER FROM NEW HATCH (IN DORMER) TO ROOF OF GYM. REFER TO DETAILS 16/A626 & 17/A626.
 - (WS3) PROVIDE 2'x2'x2" CONCRETE ROOF PAVES ON TOP OF WALKWAY PAD BENEATH PLATFORM POST & STAIR STRINGERS. REFER TO DETAIL 7/A626, SIMILAR.

SEE BUILDING ELEVATIONS FOR LEADER LOCATIONS NOT INDICATED ON ROOF PLAN.

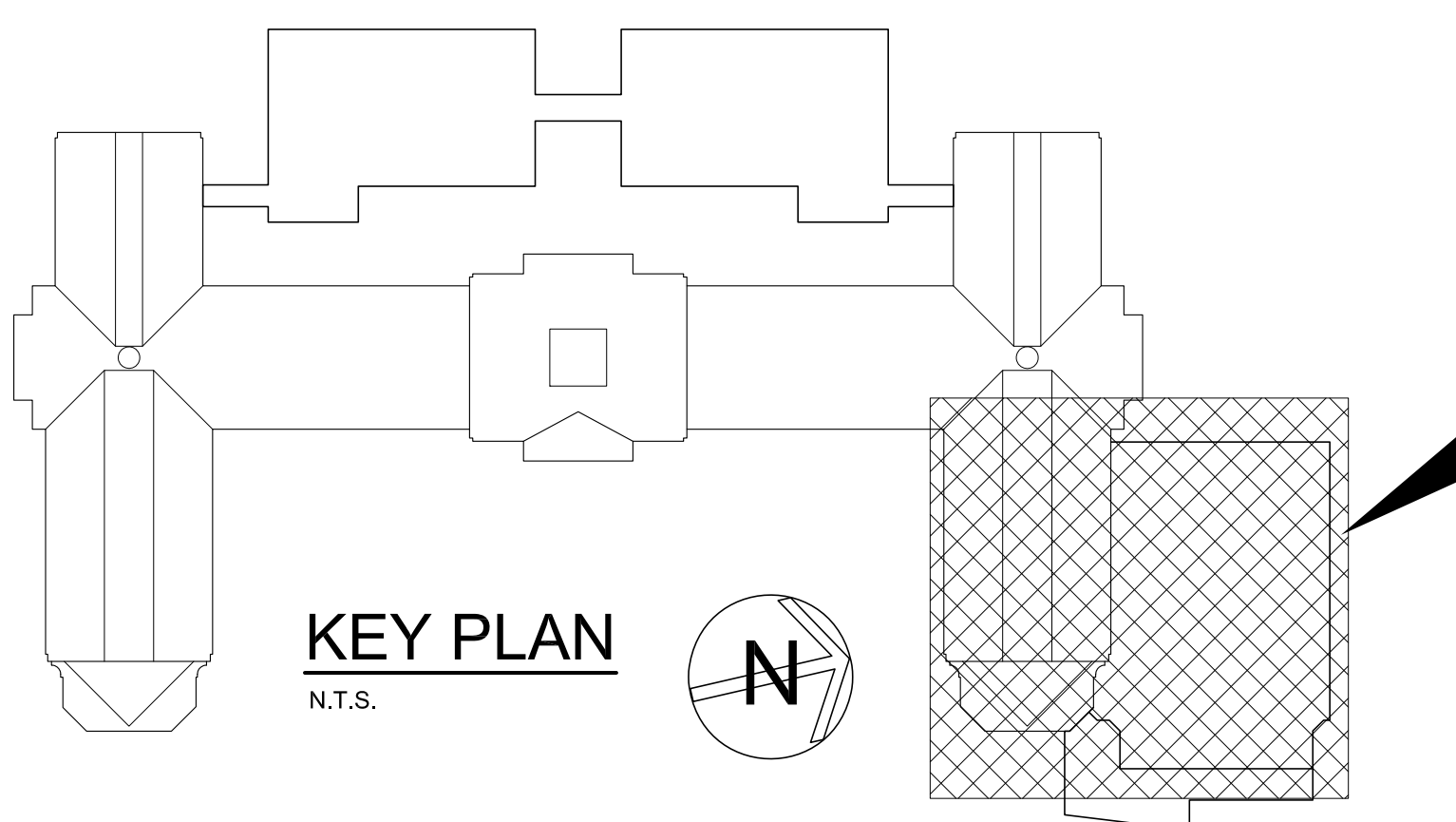

MODIFY AND EXTEND EXISTING WOOD PLATFORM WITH RAILING TO CREATE A 4'-0" WIDE PATH FROM THE EXISTING PLATFORM TO THE NEW SHIP LADDER AND ROOF ACCESS HATCH. PLATFORM WITH RAILING SHALL BE OSHA COMPLIANT.

ALTERNATE GC-6 (REPLACE 4 SKYLIGHTS SEE DETAIL 45/A629)

1 PARTIAL ROOF PLAN
SCALE: 1/8" = 1'-0"

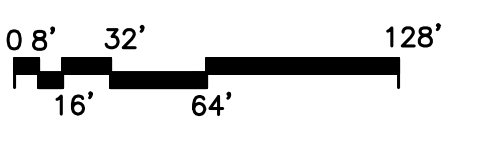

AS PER USA CONGRESS ARCHITECTURAL WORKS COPYRIGHT LAW, THIS DRAWING IS THE PROPERTY OF FULLER D'ANGELO ARCHITECTS P.C. ANY REPRODUCTION WITHOUT THE PRIOR CONSENT OF FULLER D'ANGELO ARCHITECTS P.C. IS PROHIBITED.

105 WALLINGFORD ROAD, SUITE 200, PORT CHESTER, NY 10573
TEL: 914.392.4444 FAX: 914.392.1717
WWW.FULLERDANGELLO.COM
Copyright © 2017. All Rights Reserved by FULLER D'ANGELO, P.C.

**FULLER
D'ANGELO
ARCHITECTS
PLANNERS**

S.E.D. CONTROL NUMBER:
HIGH SCHOOL
66-19-04-03-0-04-032

PROJECT TITLE:
PORT CHESTER-HIVE UNION-FREE SCHOOL DISTRICT
SCHOOL BUILDING ADDITIONS ALTERATIONS
1 TAMARACK RD., PORT CHESTER, NY 10573

DRAWING TITLE:
PARTIAL ROOF PLAN-GYM

02-14-2019 ADDENDUM No. 1
01-21-2019 BID
DATE ISSUED TO:
SHEET SIZE 30"x42"
SCALE AS NOTED
DRAWN BY F & D
FILE NO. 17295.03

NOTE: FOUNDATION PLAN NOT SHOWN.
SEE STRUCTURAL DRAWINGS.

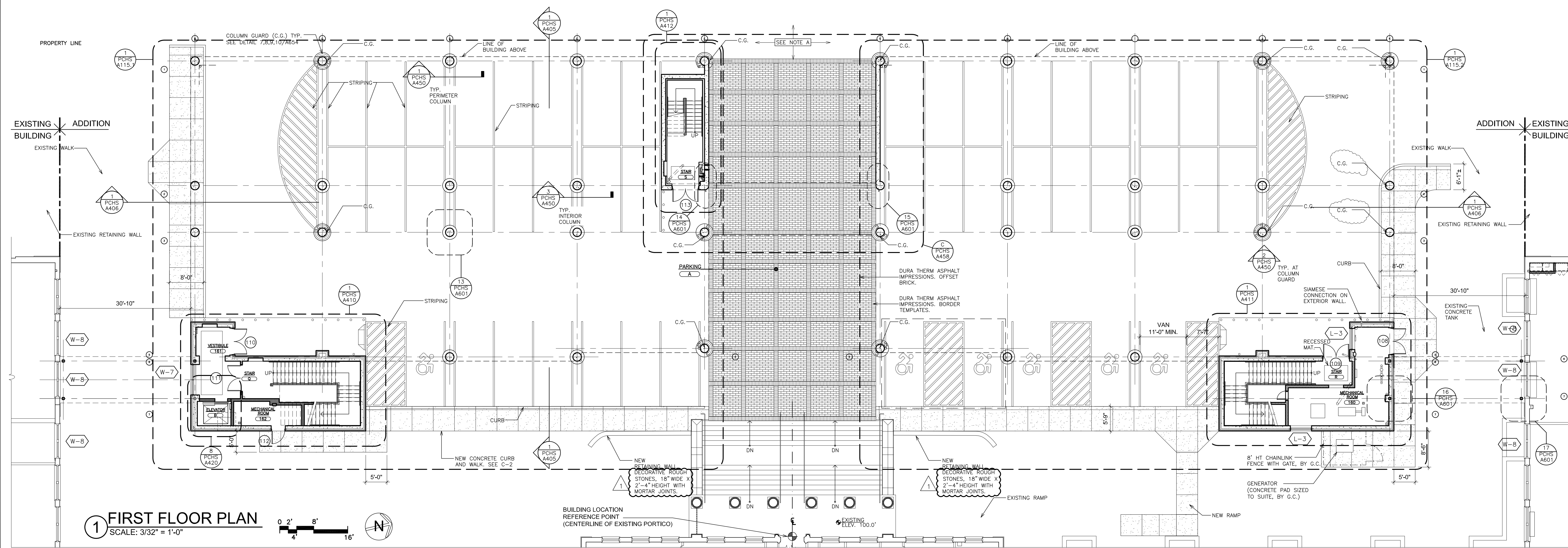
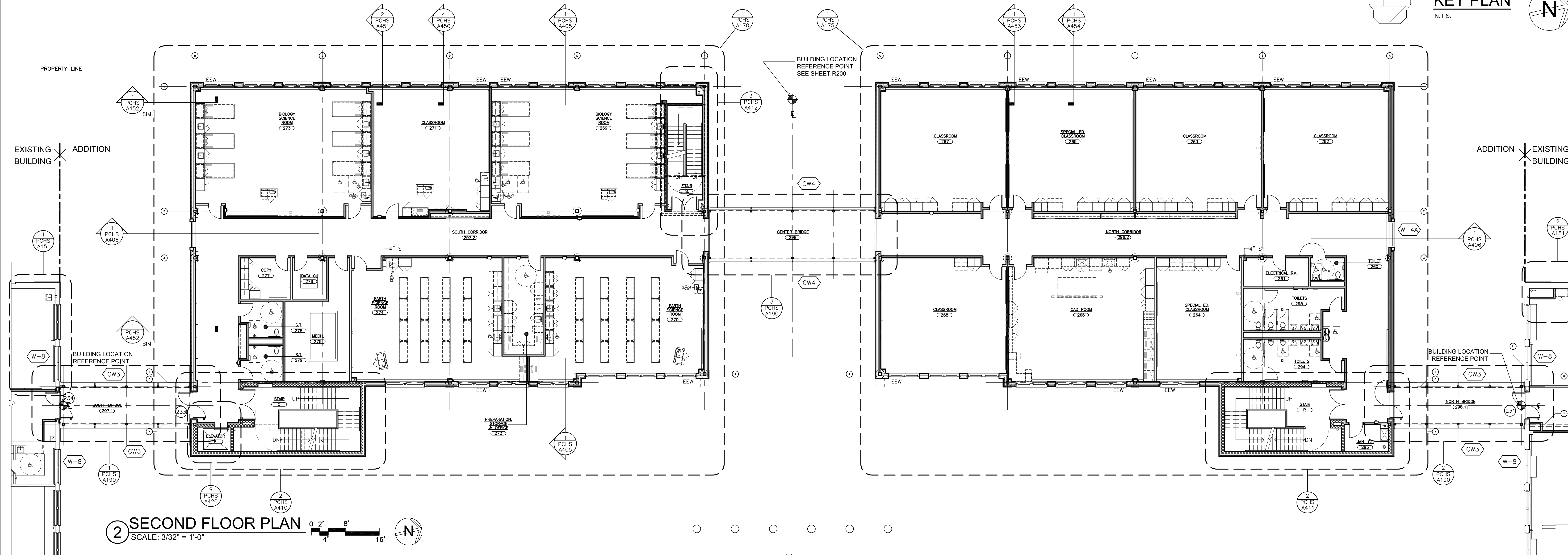
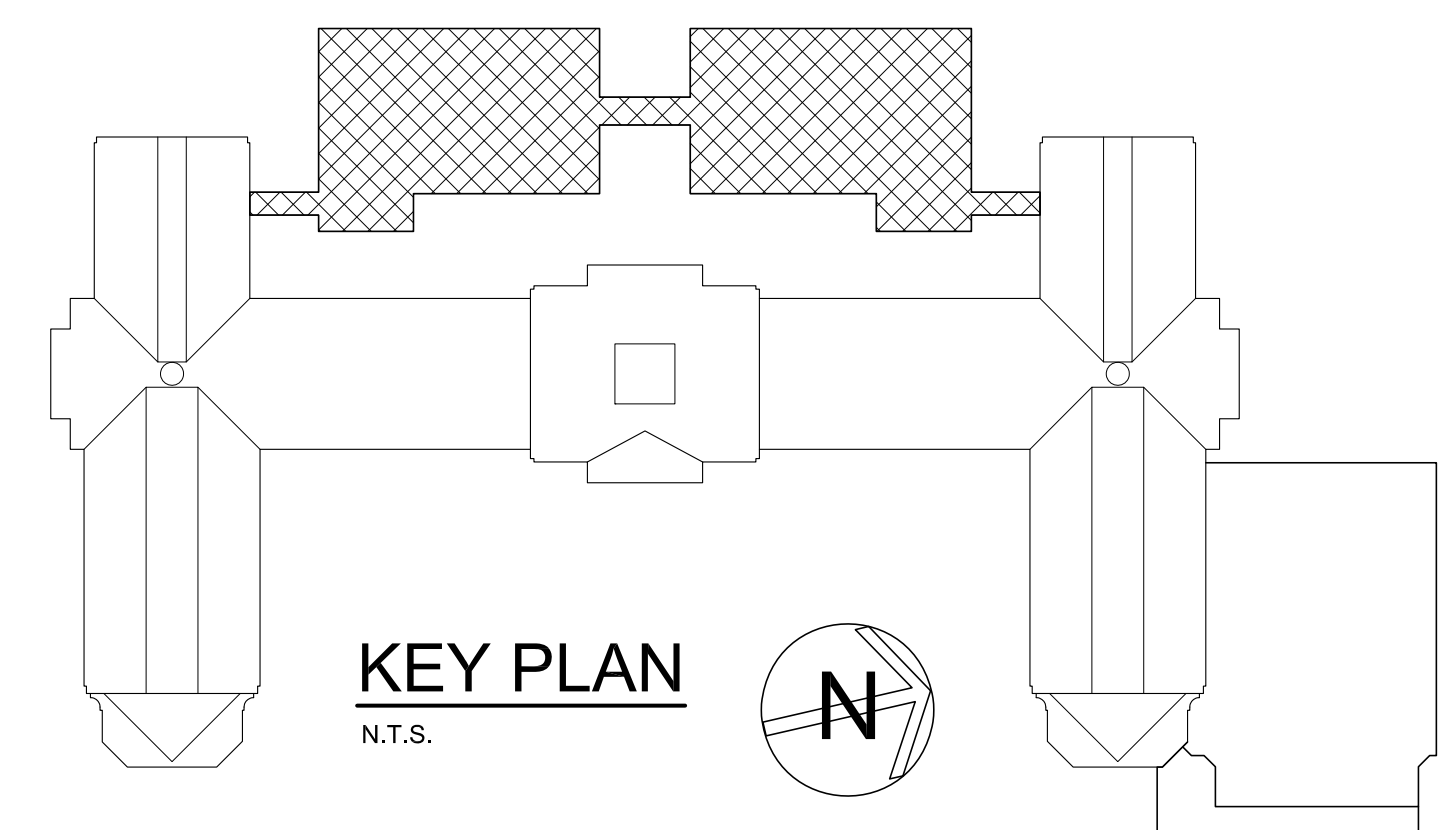

NOTES:
A. SEE MECH/PLUMB/SP/ELEC DRAWINGS FOR UNDERGROUND PIPING AND UTILITIES LOCATED BELOW THE NEW ADDITION AND SURROUNDING AREAS. GC TO COORDINATE WITH ALL OTHER TRADES.

AS PER USA CONGRESS ARCHITECTURAL WORKS COPYRIGHT PROTECTION ACT OF 1990 ALL IDEAS AND DESIGNS INCLUDING DERIVATIVES THEREOF, ALL DRAWINGS AND SPECIFICATIONS CONSTITUTE THE ORIGINAL COPYRIGHT WORK BY FULLER AND DANIELO, P.C. (F&D). THE DRAWINGS AND SPECIFICATIONS AS INSTRUMENTS OF SERVICE BY F&D ARE CREATED BY F&D FOR THIS PROJECT ONLY AND REMAIN THE PROPERTY OF F&D. ANY REPRODUCTION WITHOUT THE PRIOR CONSENT OF F&D IS PROHIBITED.

48 ANDLWOOD ROAD
ELLSWORTH NEW YORK 12838
TEL 914.889.4444 FAX 914.889.1717
Copyright 2019. All Rights Reserved by FULLER & DANIELO, P.C.

FULLER
DANIELO
P.C.
ARCHITECTS
PLANNERS

S.E.D. CONTROL NUMBER:
HIGH SCHOOL
66-16-04-03-4-004-032

PROJECT TITLE:
PORT CHESTER-UYE UNION FREE SCHOOL DISTRICT
PORT CHESTER HIGH SCHOOL
ADDITIONS, ALTERATIONS
1 TAMMACK RD., PORT CHESTER, NY 10573

ACADEMIC ADDITION
FIRST FLOOR PLAN, SECOND FLOOR PLAN

02-14-2019	ADDDUM No. 1
01-21-2019	BID
DATE	ISSUED TO
SHEET SIZE 30"x42"	DRAWING NO. PCH15
SCALE AS NOTED	FILE NO. 17295.03
DRAWN BY F & D	

PLOT DATE: April 12, 2019 - 8:17am

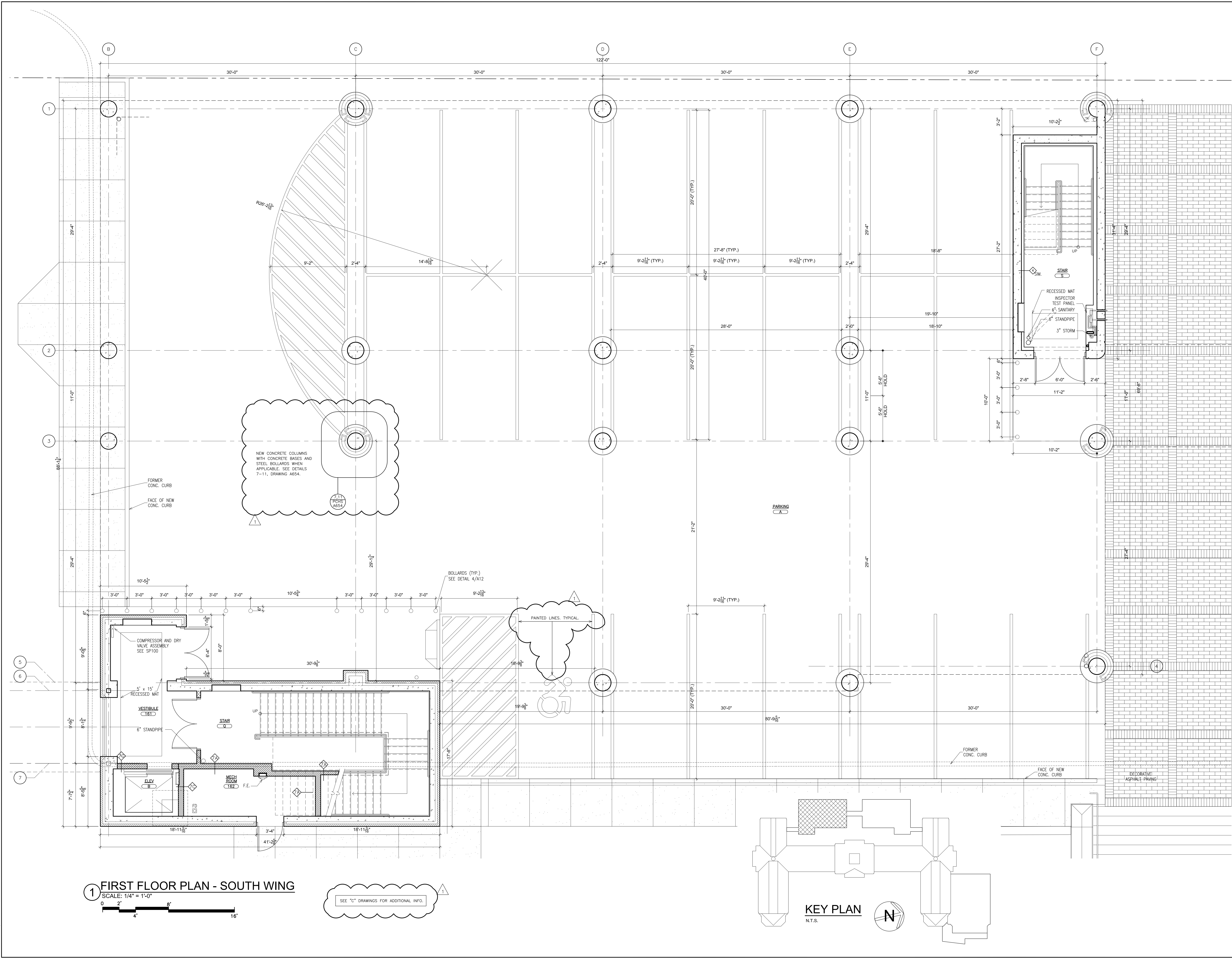

1 FIRST FLOOR PLAN - SOUTH WING

SCALE: 1/4" = 1'-0"
 0 2' 4' 8' 16'

SEE "C" DRAWINGS FOR ADDITIONAL INFO.

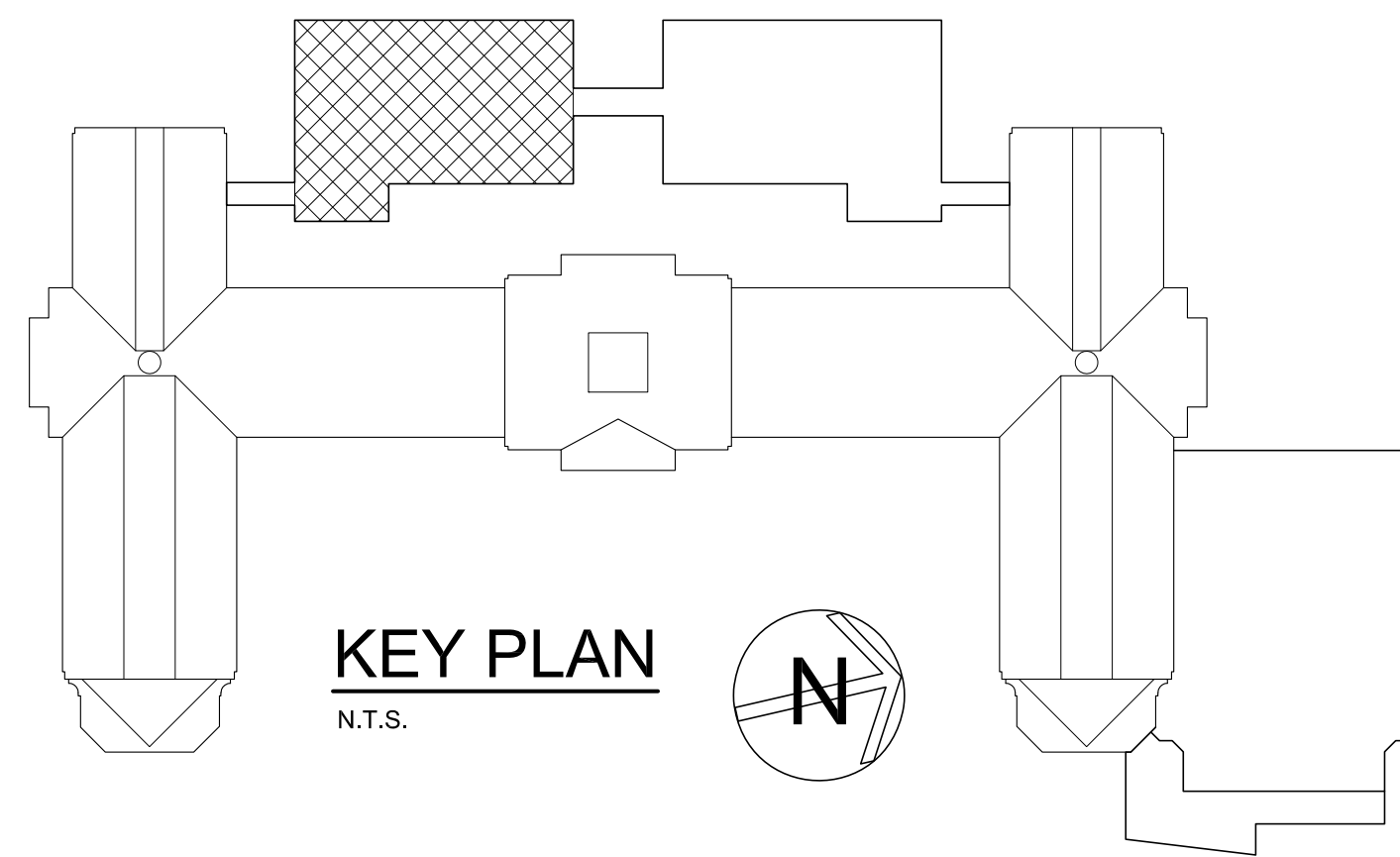

KEY PLAN
N.T.S.

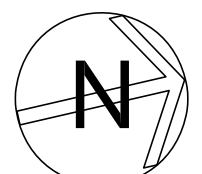

NEW CONCRETE COLUMNS WITH CONCRETE BASES AND STEEL BOLLARDS WHEN APPLICABLE. SEE DETAILS 7-11, DRAWING A654.

COMPRESSOR AND DRY VALVE ASSEMBLY SEE SPT100
 RECESSED MAT
 VESTIBULE
 6" STANDPIPE
 STAIR
 UP
 MECH ROOM
 F.E.
 ELEV
 5' x 15'

FORMER CONC. CURB
 FACE OF NEW CONC. CURB

BOLLARDS (TYP.) SEE DETAIL 4/A12

PAINTED LINES, TYPICAL

PARKING

FORMER CONC. CURB

FACE OF NEW CONC. CURB

DECORATIVE ASPHALT PAVING

RECESSED MAT
 INSPECTOR TEST PANEL
 4" SANITARY
 6" STANDPIPE
 3" STORM
 STAIR
 UP

AS PER USA CONGRESS ARCHITECTURAL WORKS COPYRIGHT PROTECTION ACT OF 1990 ALL IDEAS AND DESIGNS INCLUDING DERIVATIVES THEREOF, ALL DRAWINGS AND SPECIFICATIONS CONSTITUTE THE ORIGINAL COPYRIGHT WORK BY FULLER AND DANSELO, P.C. (F&D). THE DRAWINGS AND SPECIFICATIONS AS INSTRUMENTS OF SERVICE BY F&D ARE CREATED BY F&D FOR THIS PROJECT ONLY AND REMAIN THE PRODUCT AND PROPERTY OF F&D. ANY REPRODUCTION WITHOUT THE PRIOR CONSENT OF F&D IS PROHIBITED.

48 KILLWOOD ROAD ELMSFORD NEW YORK 10523
 TEL 914.899.4444 FAX 914.899.1717
 Copyright 2019. All Rights Reserved by FULLER & DANSELO, P.C.

FULLER DANSELO P.C.
ARCHITECTS PLANNERS

S.E.D. CONTROL NUMBER:
 HIGH SCHOOL
 66-19-04-03-C-004-032

PROJECT BY:
 PORT CHESTER UNION FREE SCHOOL DISTRICT
 PORT CHESTER HIGH SCHOOL
 ADDITIONS, ALTERATIONS
 1 TAMMACK RD., PORT CHESTER, NY 10573
 DRAWING TITLE
 ACADEMIC ADDITION
 PLAN - FIRST FLOOR - SOUTH WING
 DIMENSIONS AND WALL TYPES

02-14-2019 ACADDUM No. 1
 01-21-2019 BID
 DATE ISSUED TO
 SHEET SIZE 30"x42"
 SCALE AS NOTED
 DRAWN BY F & D
 DRAWING NO. PCHS A115.1
 FILE NO. 17295.03

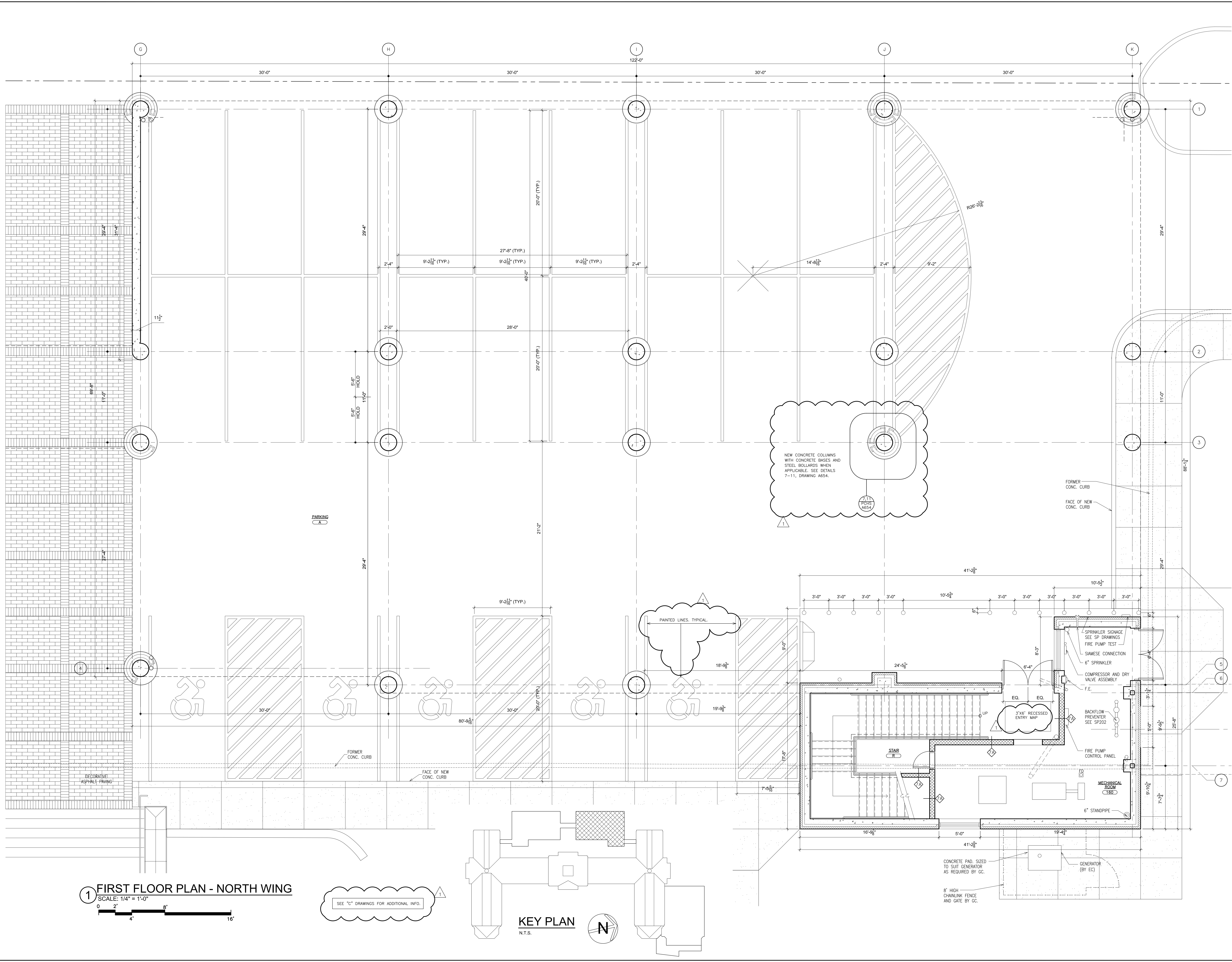

1 FIRST FLOOR PLAN - NORTH WING
 SCALE: 1/4" = 1'-0"
 0 2' 4' 8' 16'

SEE "C" DRAWINGS FOR ADDITIONAL INFO.

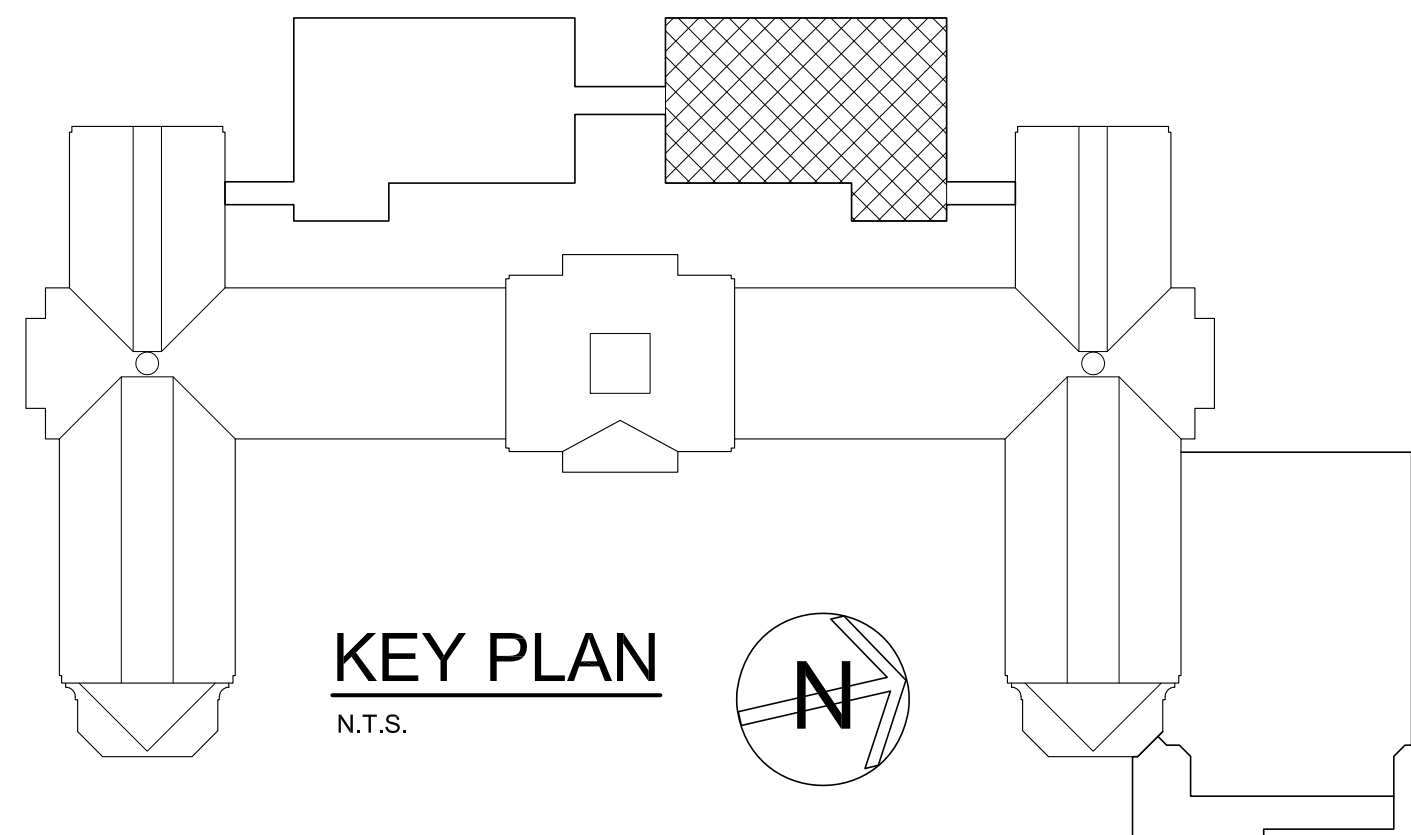

NEW CONCRETE COLUMNS WITH CONCRETE BASES AND STEEL ROLLARS WHEN APPLICABLE. SEE DETAILS 7-11, DRAWING A654.

FORMER CONC. CURB
 FACE OF NEW CONC. CURB

4" SPRINKLER SIGNAGE SEE SP DRAWINGS
 FIRE PUMP TEST
 SIAMOSE CONNECTION
 6" SPRINKLER
 COMPRESSOR AND DRY VALVE ASSEMBLY
 F.E.
 BACKFLOW PREVENTER SEE SP202
 FIRE PUMP CONTROL PANEL
 MECHANICAL ROOM 160
 6" STANDPIPE

CONCRETE PAD, SIZED TO SUIT GENERATOR AS REQUIRED BY GC.
 8' HIGH CHAINLINK FENCE AND GATE BY GC.
 GENERATOR (BY EC)

AS PER USA CONGRESS ARCHITECTURAL WORKS COPYRIGHT PROTECTION ACT OF 1990 ALL IDEAS AND DESIGNS INCLUDING DERIVATIVES THEREOF, ALL DRAWINGS AND SPECIFICATIONS CONSTITUTE THE ORIGINAL COPYRIGHT WORK BY FULLER AND DANKELO, P.C. (F&D). THE DRAWINGS AND SPECIFICATIONS AS INSTRUMENTS OF SERVICE BY F&D ARE CREATED BY F&D FOR THIS PROJECT ONLY AND REMAIN THE PRODUCT AND PROPERTY OF F&D. ANY REPRODUCTION WITHOUT THE PRIOR CONSENT OF F&D IS PROHIBITED.

48 KILLWOOD ROAD ELIZABETH, NJ 07208
 TEL: 908.889.4444 FAX: 908.889.1717
 Copyright 2019. All Rights Reserved by FULLER & DANKELO, P.C.

FULLER DANKELO P.C.
ARCHITECTS PLANNERS

S.E.D. CONTROL NUMBER:
 HIGH SCHOOL
 66-19-04-03-0-004-032

PROJECT: PORT CHESTER-IVE UNION FREE SCHOOL DISTRICT
 PORT CHESTER HIGH SCHOOL
 ADDITIONS, ALTERATIONS
 1 TAMMACK RD., PORT CHESTER, NY 10573
 DRAWING TITLE: ACADEMIC ADDITION
 FIRST FLOOR - NORTH WING
 DIMENSIONS AND WALL TYPES

02-14-2019 ADDENDUM No. 1
 01-21-2019 BID
 DATE ISSUED TO

SHEET SIZE: 30"x42"
 SCALE: AS NOTED
 DRAWN BY: F & D
 FILE NO.: 17295.03

SEE DRAWING A-113 FOR R-VALUE CALCULATIONS, ROOF LEGEND, CODE COMPLIANCE REQUIREMENTS, GENERAL NOTES, AND ROOF PROTECTION NOTES

NOTE: EXISTING EPDM ROOFING PRESENTLY WARRANTED BY "FIRESTONE".

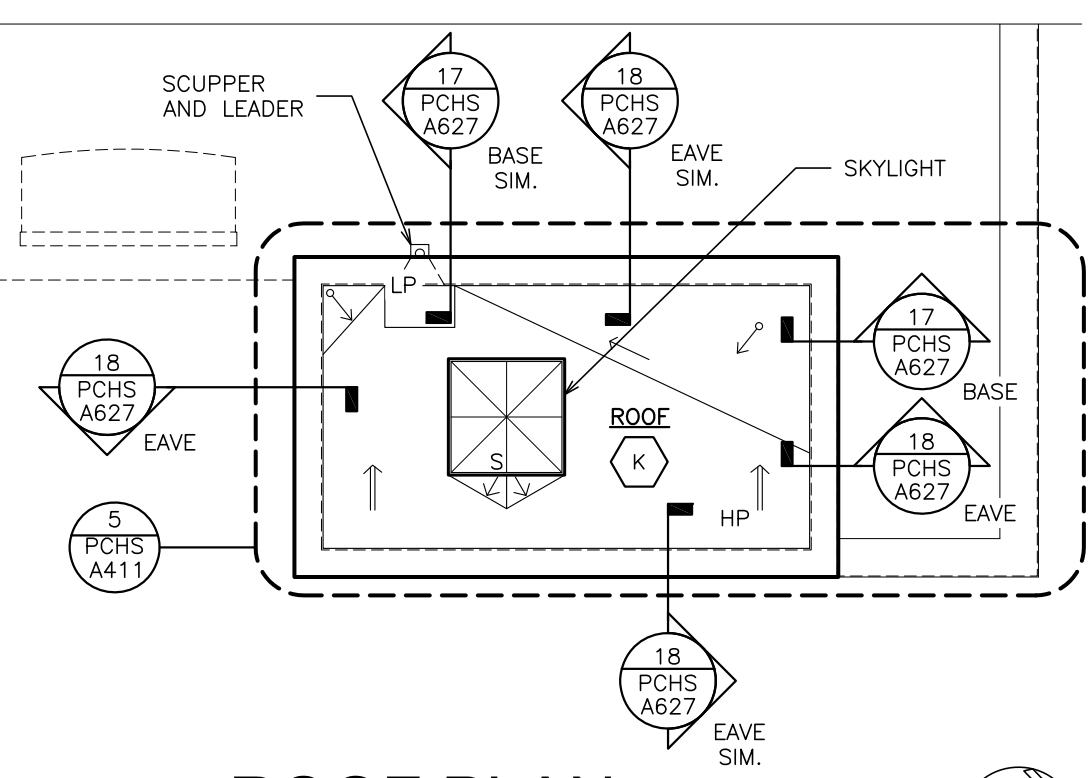
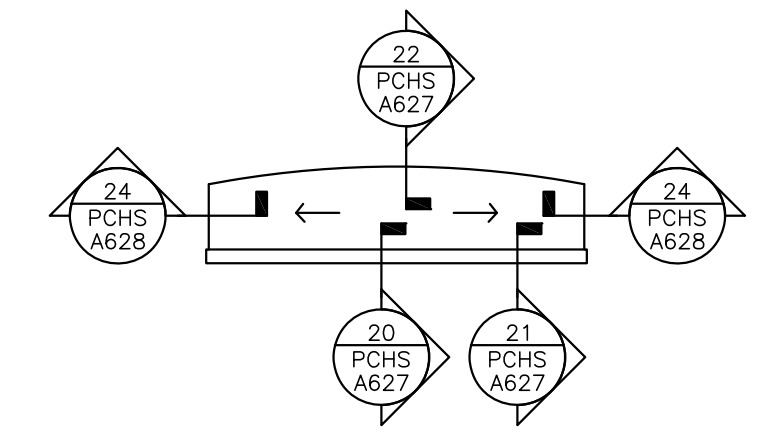
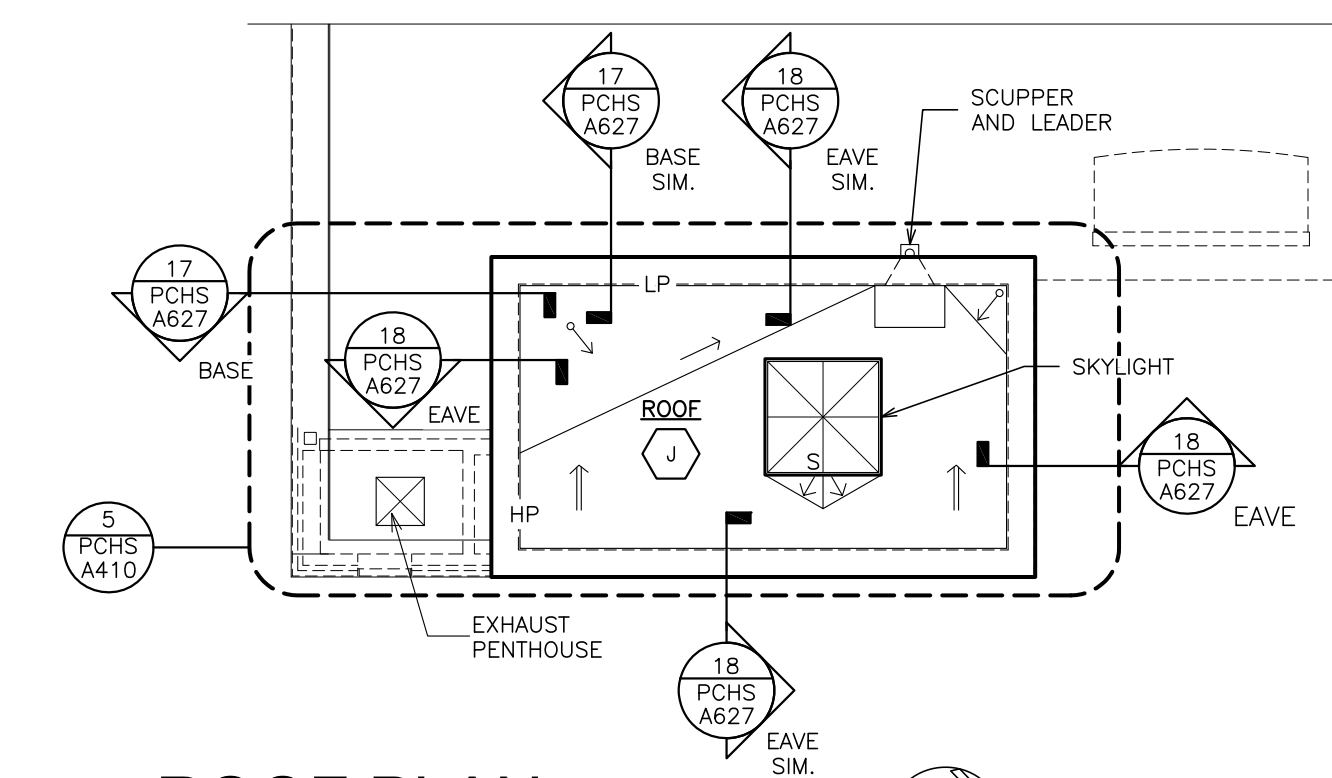

3 ROOF PLAN SCALE: 3/32" = 1'-0"

5 TYPICAL DORMER SCALE: 3/32" = 1'-0"

4 ROOF PLAN SCALE: 3/32" = 1'-0"

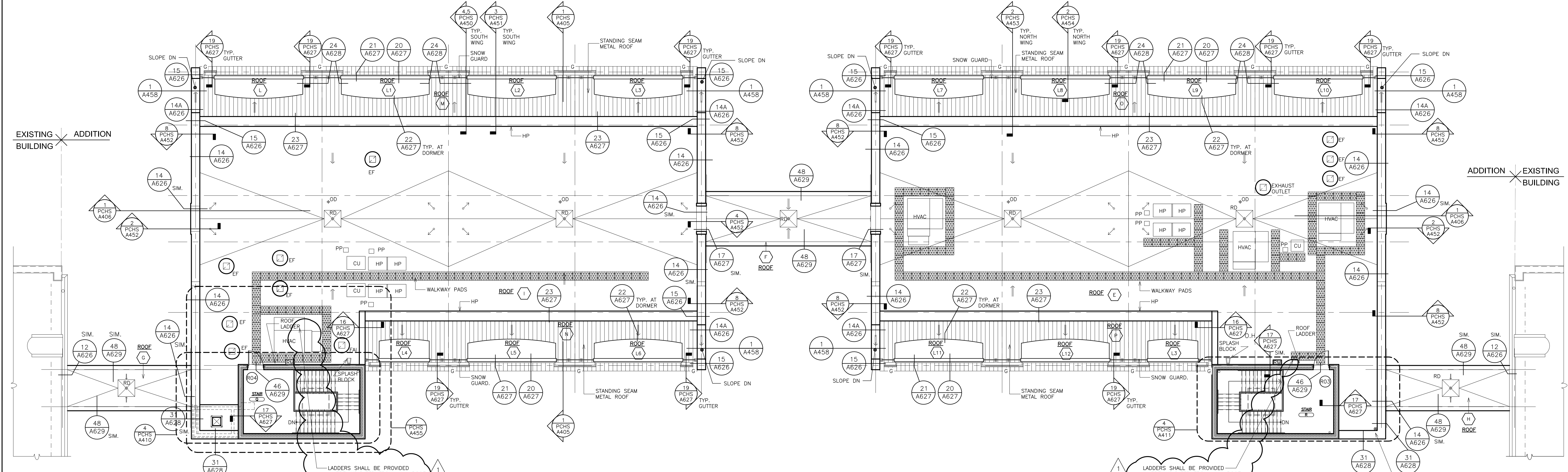

2 ROOF PLAN SCALE: 3/32" = 1'-0"

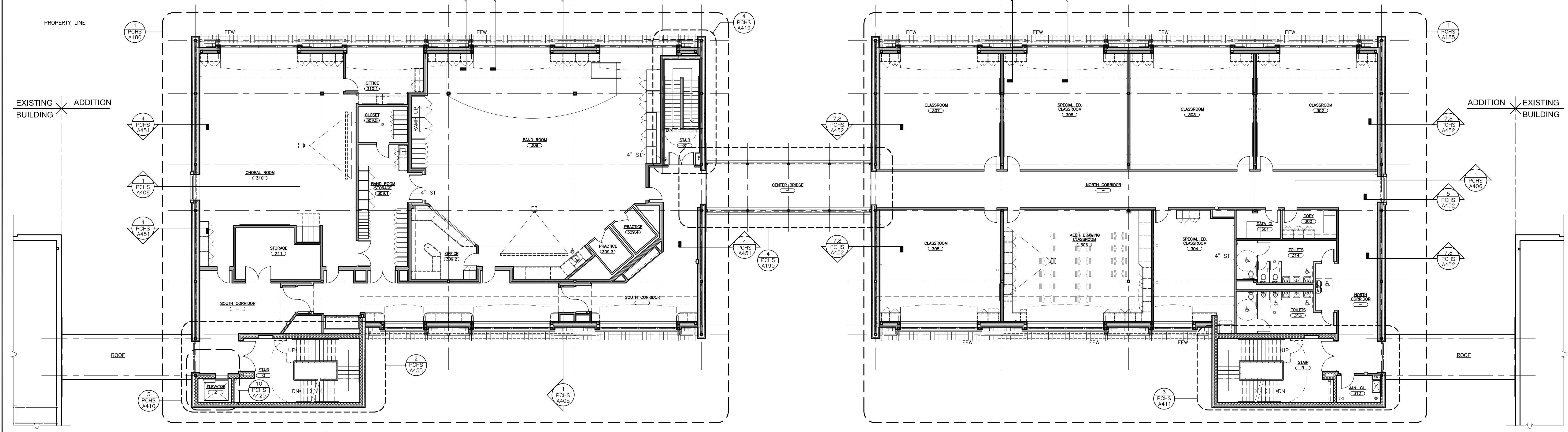

1 THIRD FLOOR PLAN SCALE: 3/32" = 1'-0"

PLOT DATE: April 12, 2019 - 8:19am

AS PER USA CONGRESS ARCHITECTURAL WORKS COPYRIGHT PROTECTION ACT OF 1990 ALL IDEAS AND DESIGNS INCLUDING DERIVATIVES THEREOF, ALL DRAWINGS AND SPECIFICATIONS CONSTITUTE THE ORIGINAL COPYRIGHT WORK BY FULLER AND DANIELO, P.C. (F&D). THE DRAWINGS AND SPECIFICATIONS AS INSTRUMENTS OF SERVICE BY F&D ARE CREATED BY F&D FOR THIS PROJECT ONLY AND REMAIN THE PROPERTY OF F&D. ANY REPRODUCTION WITHOUT THE PRIOR CONSENT OF F&D IS PROHIBITED.

48 BULLWOOD ROAD
ELIZABETH, NJ 07208
TEL 908.889.4444 FAX 908.889.1919
Copyright 2019. All Rights Reserved by FULLER & DANIELO, P.C.

FULLER
DANIELO
P.C.
ARCHITECTS
PLANNERS

S.E.D. CONTROL NUMBER:
HIGH SCHOOL
66-16-64-03-4-004-032

PROJECT TITLE:
PORT CHESTER-IVE UNION FREE SCHOOL DISTRICT
PORT CHESTER HIGH SCHOOL
ADDITIONS, ALTERATIONS
1 TAMMACK RD., PORT CHESTER, NY 10573
DRAWING TITLE:
ACADEMIC ADDITION
THIRD FLOOR PLAN, ROOF PLANS

02-14-2019 ADDENDUM No. 1
01-21-2019 BID
DATE ISSUED TO
SHEET SIZE 30"x42"
SCALE AS NOTED
DRAWING NO. PCH16
DRAWN BY F & D
FILE NO. 17295.03

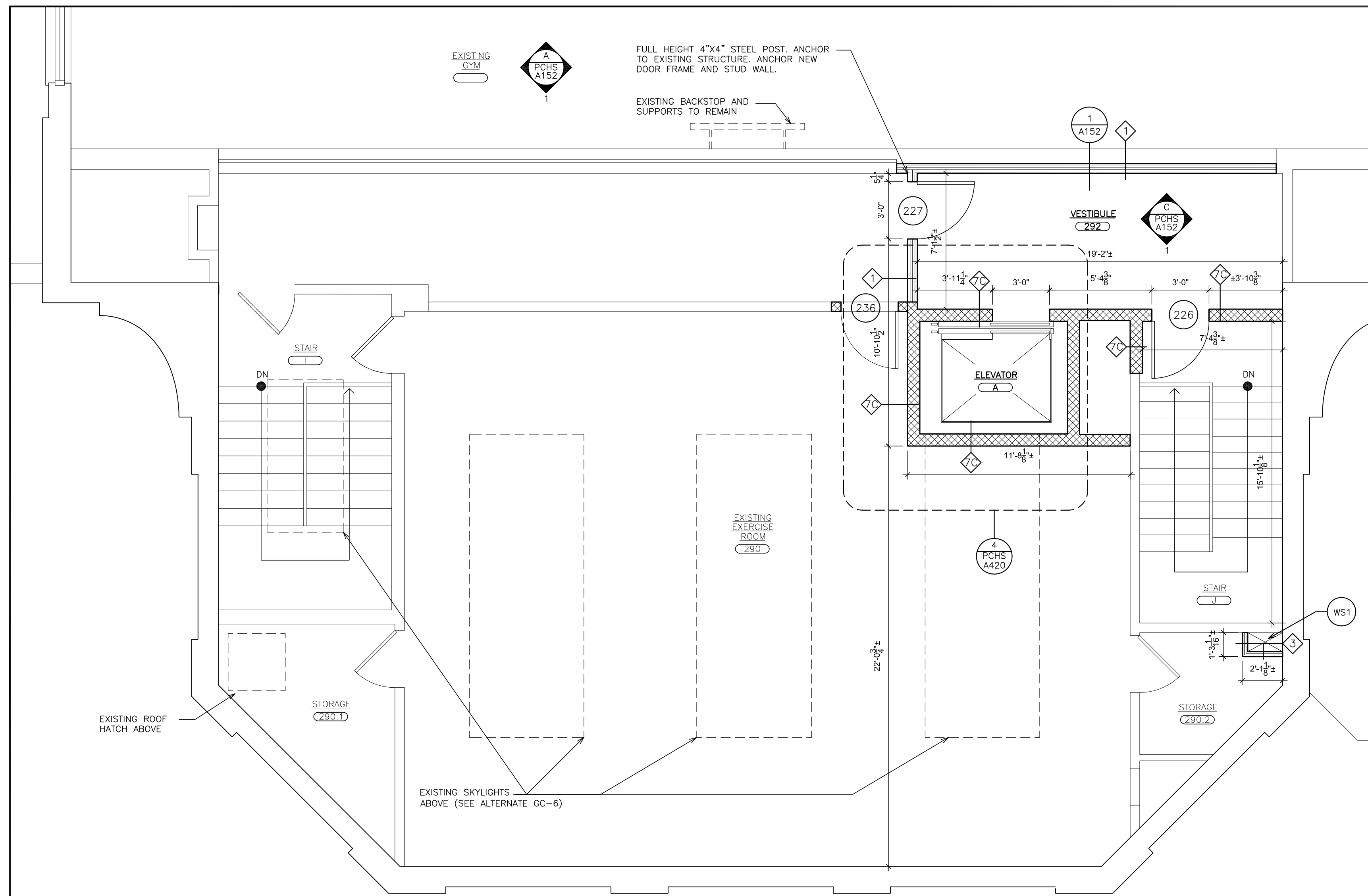

EXISTING EXERCISE ROOM 290 - BASE BID PARTIAL SECOND FLOOR PLAN
SCALE: 1/4" = 1'-0"

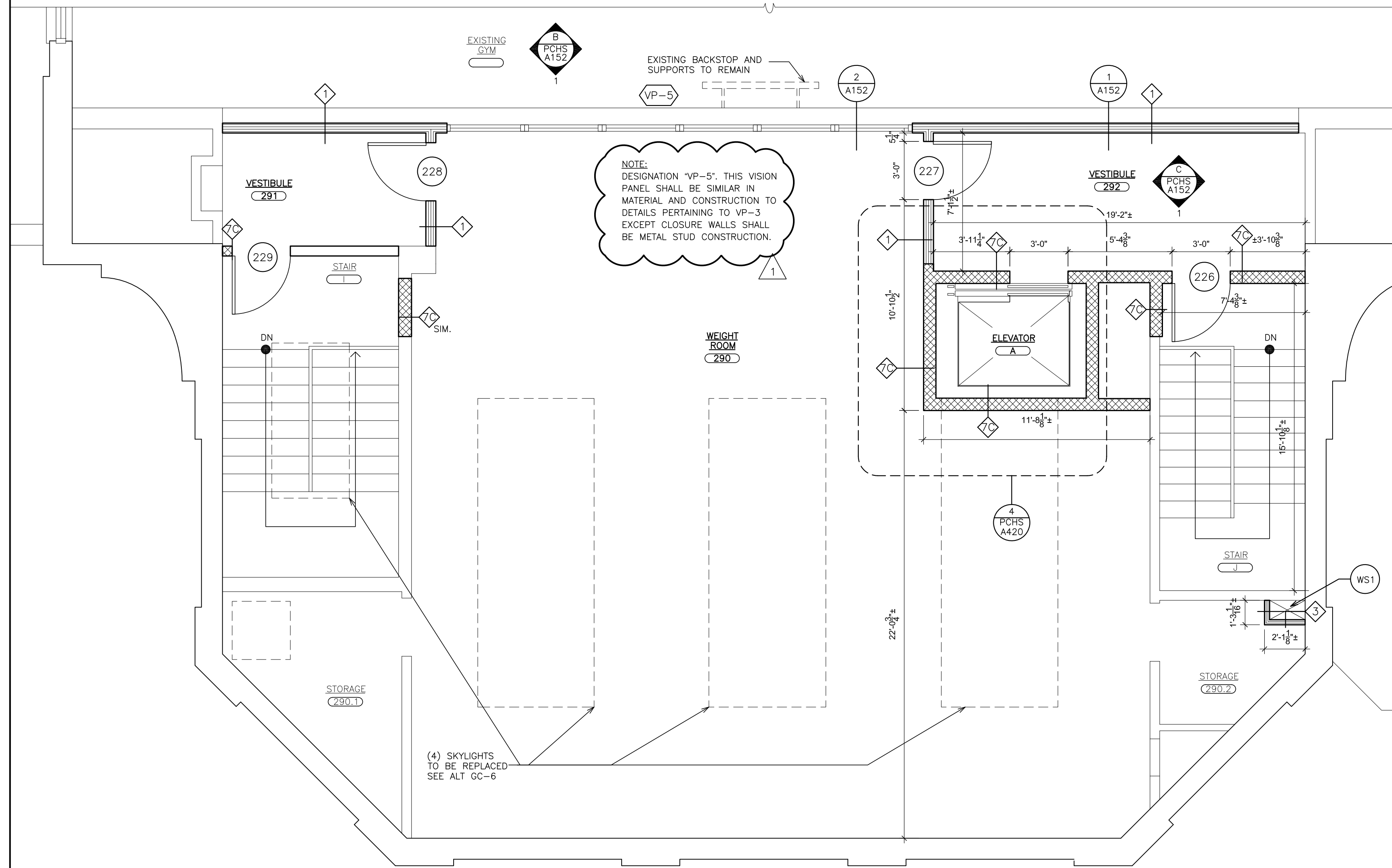

NEW WEIGHT ROOM 290 - ALTERNATE GC-5 & GC-6 PARTIAL SECOND FLOOR PLAN
SCALE: 1/4" = 1'-0"

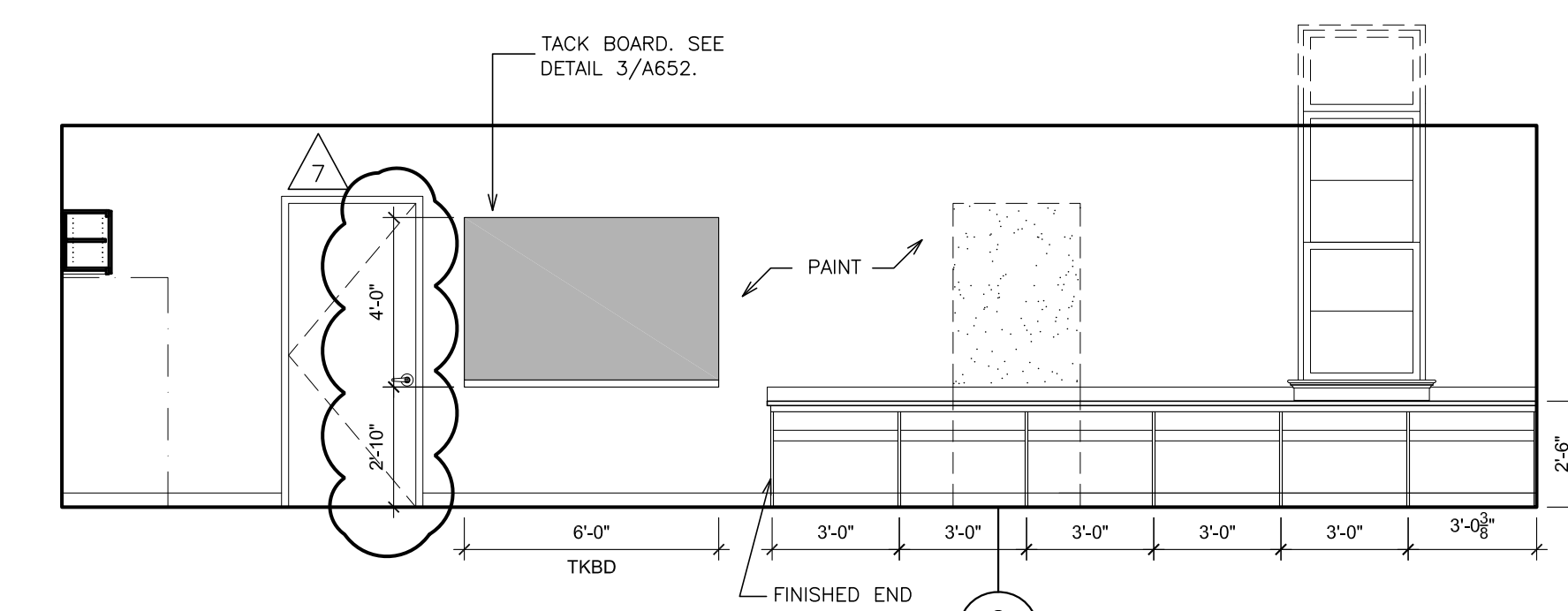

ELEVATION - 1

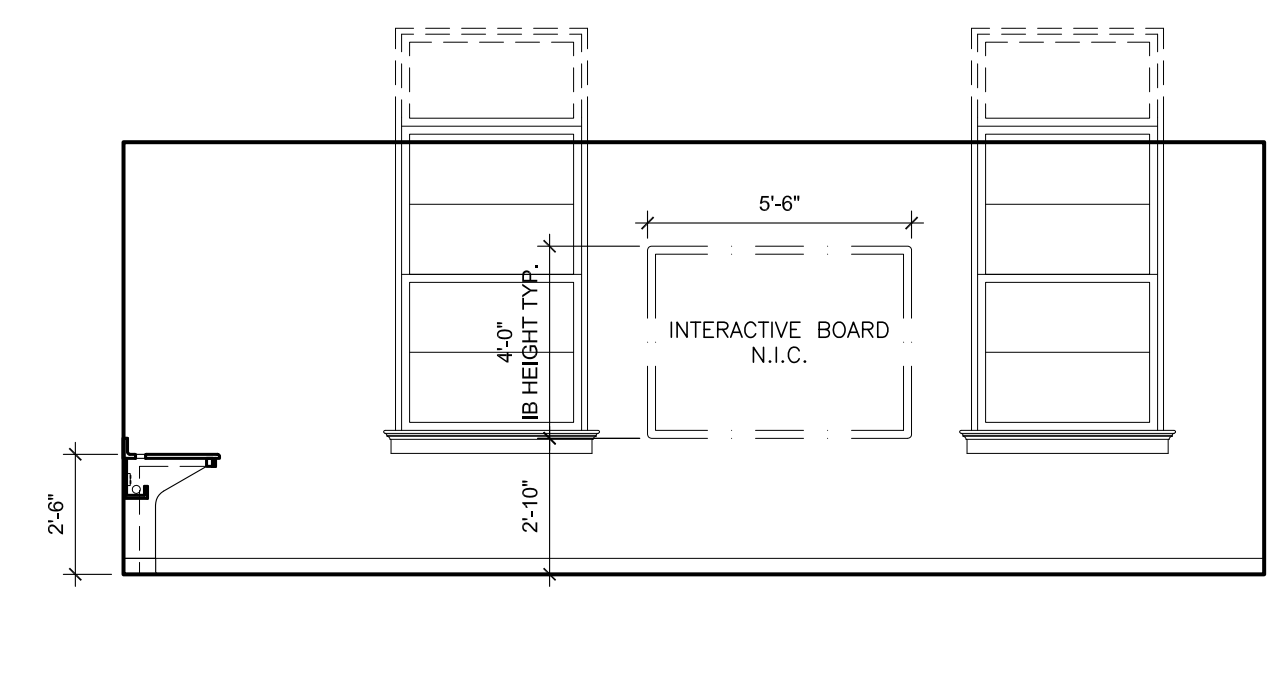

ELEVATION - 2

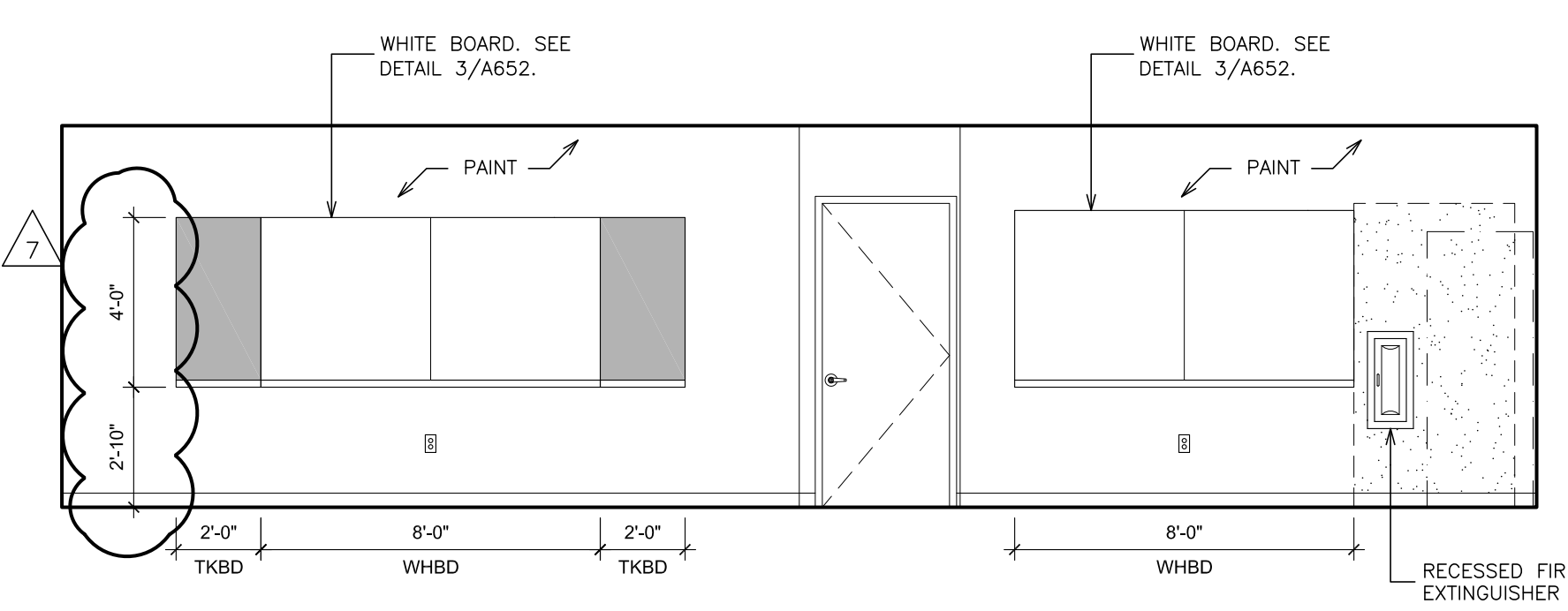

ELEVATION - 3

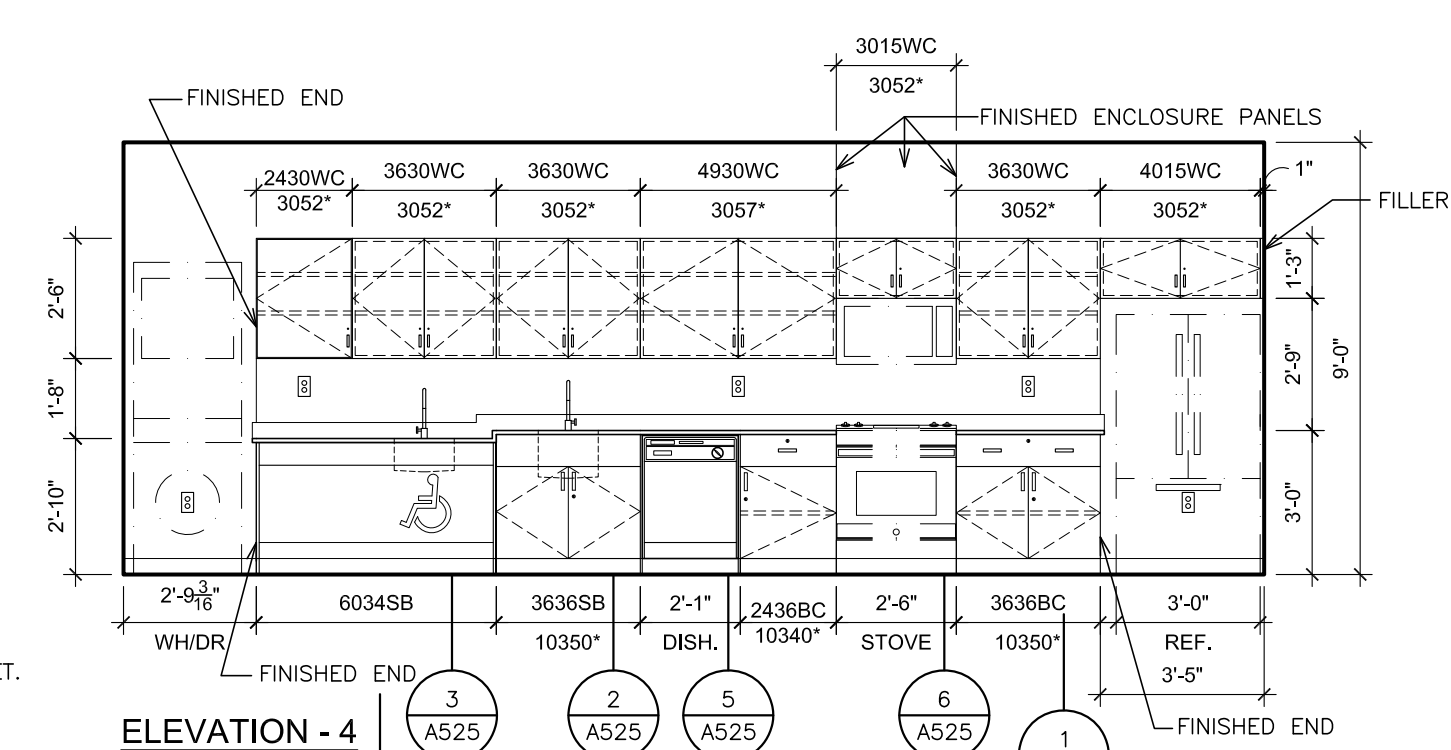

ELEVATION - 4

INTERIOR ELEVATION - LIFE SKILLS ROOM 248
SCALE: 1/4" = 1'-0"

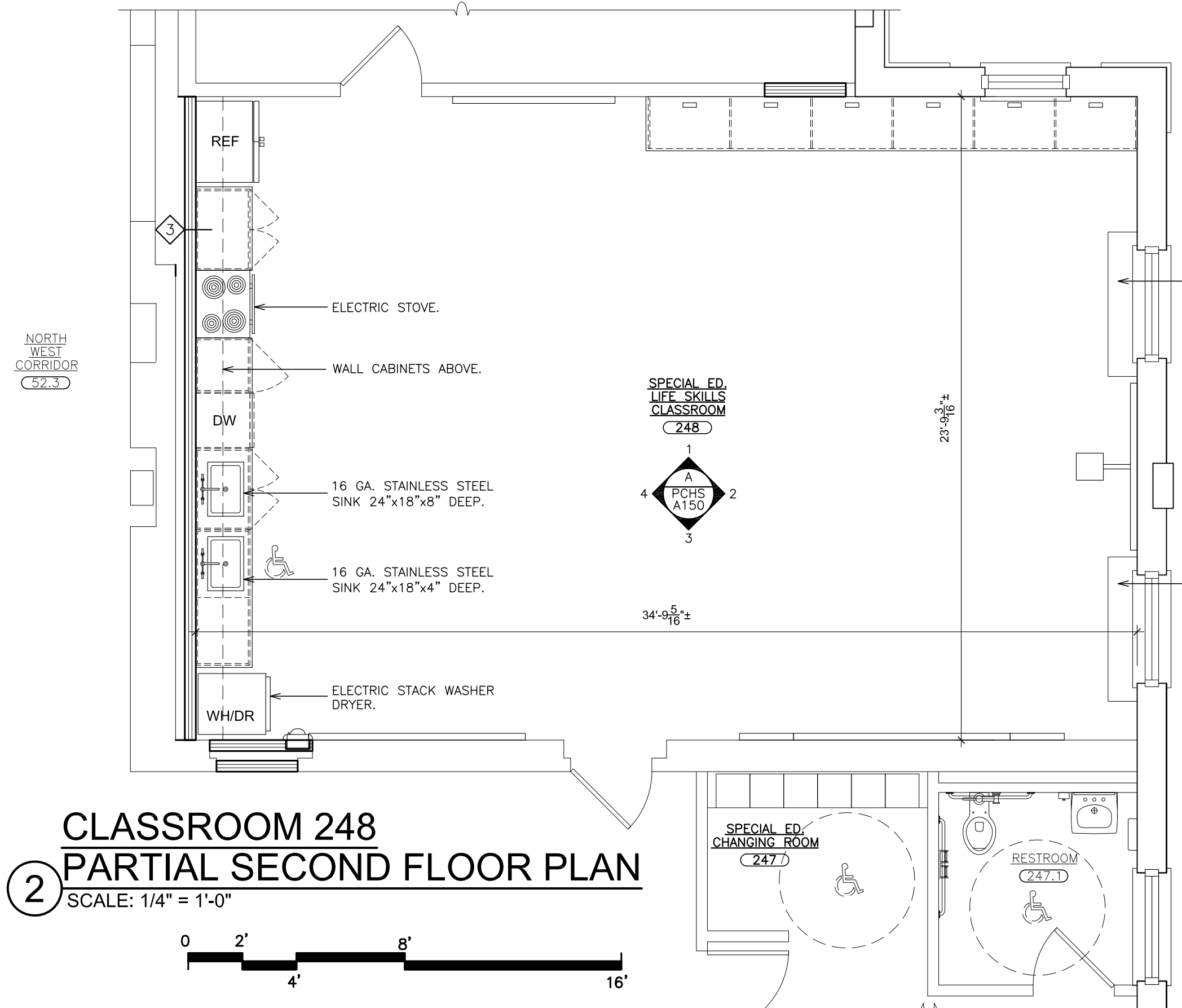

CLASSROOM 248 PARTIAL SECOND FLOOR PLAN
SCALE: 1/4" = 1'-0"

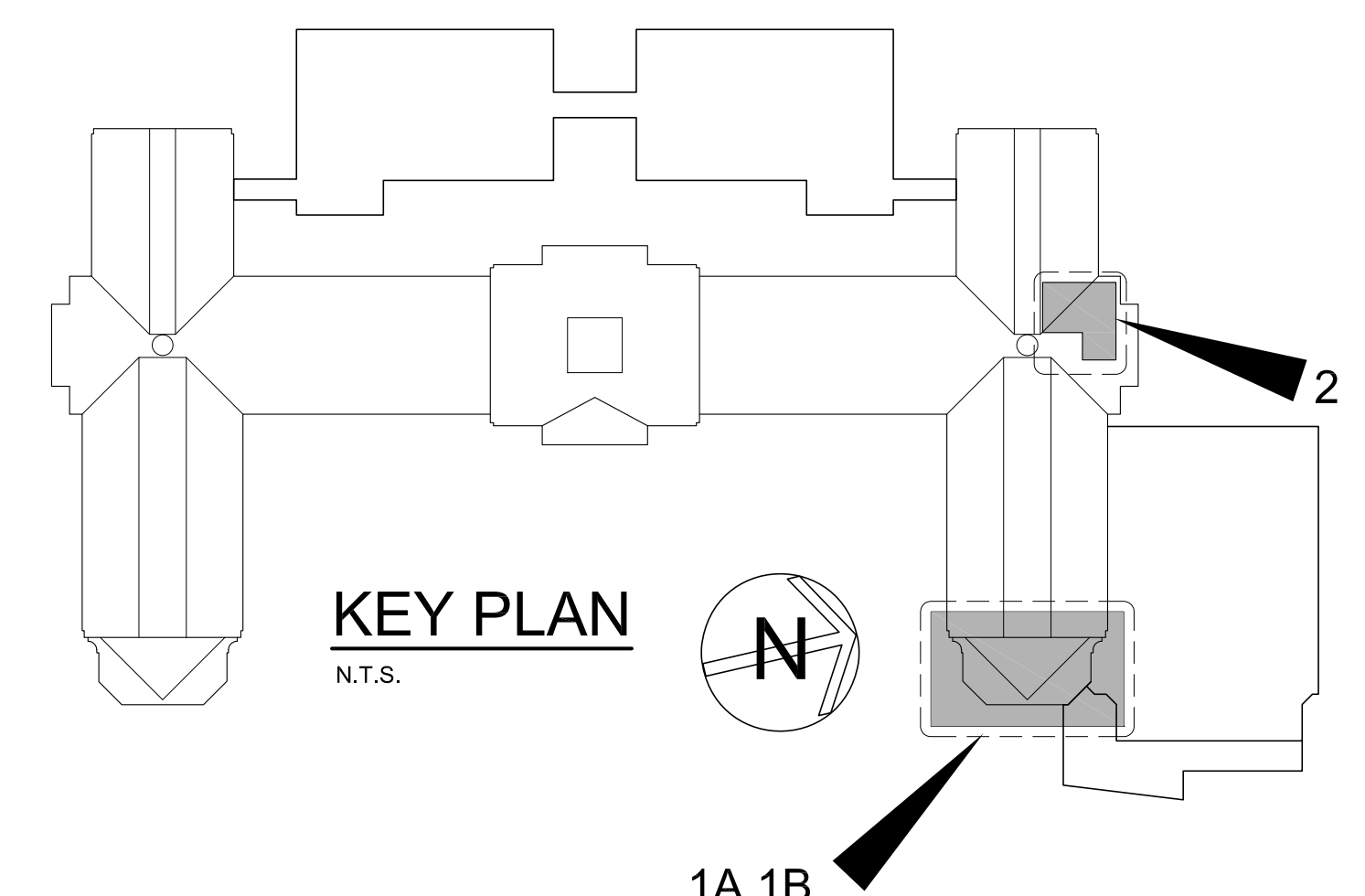
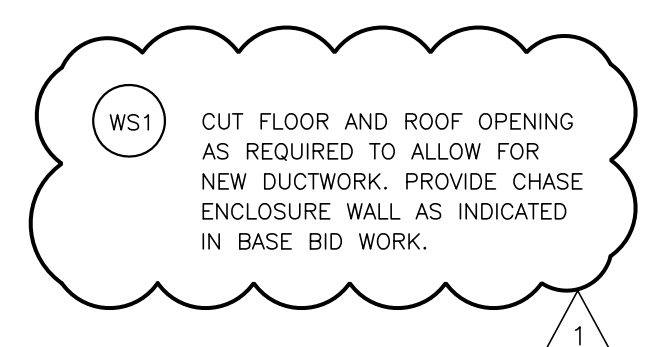
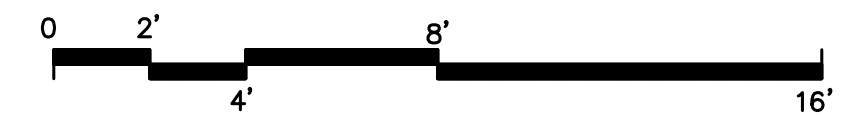

AS PER USA CONGRESS ARCHITECTURAL WORKS COPYRIGHT PROTECTION ACT OF 1990 ALL IDEAS AND DESIGNS INCLUDING DERIVATIVES THEREOF, ALL DRAWINGS AND SPECIFICATIONS CONSTITUTE THE ORIGINAL COPYRIGHT WORK BY FULLER AND DANIELO, P.C. (F&D). THE DRAWINGS AND SPECIFICATIONS AS INSTRUMENTS OF SERVICE BY F&D ARE CREATED BY F&D FOR THIS PROJECT ONLY AND REMAIN THE PRODUCT AND PROPERTY OF F&D. ANY REPRODUCTION WITHOUT THE PRIOR CONSENT OF F&D IS PROHIBITED.

48 KILLWOOD ROAD ELLENFORD NEW YORK 10883
TEL 914.889.4444 FAX 914.889.1717
Copyright 2019. All Rights Reserved by FULLER & DANIELO, P.C.

FULLER DANIELO ARCHITECTS PLANNERS

S.E.D. CONTROL NUMBER:
HIGH SCHOOL
66-16-04-03-C-008-032

PROJECT BY:
PORT CHESTER-UYE UNION FREE SCHOOL DISTRICT
PORT CHESTER HIGH SCHOOL
ADDITIONS, ALTERATIONS
1 TAMMACK RD., PORT CHESTER, NY 10573

DRAWING TITLE:
PARTIAL SECOND FLOOR PLAN & INTERIOR ELEVATIONS - CLASSROOM 248

03-08-2019	ADDENDUM No. 7
02-14-2019	ADDENDUM No. 1
01-21-2019	BID
DATE	ISSUED TO
SHEET SIZE	DRAWING NO.
30"x42"	PCHS A150
SCALE	FILE NO.
AS NOTED	17295.03
DRAWN BY	F & D

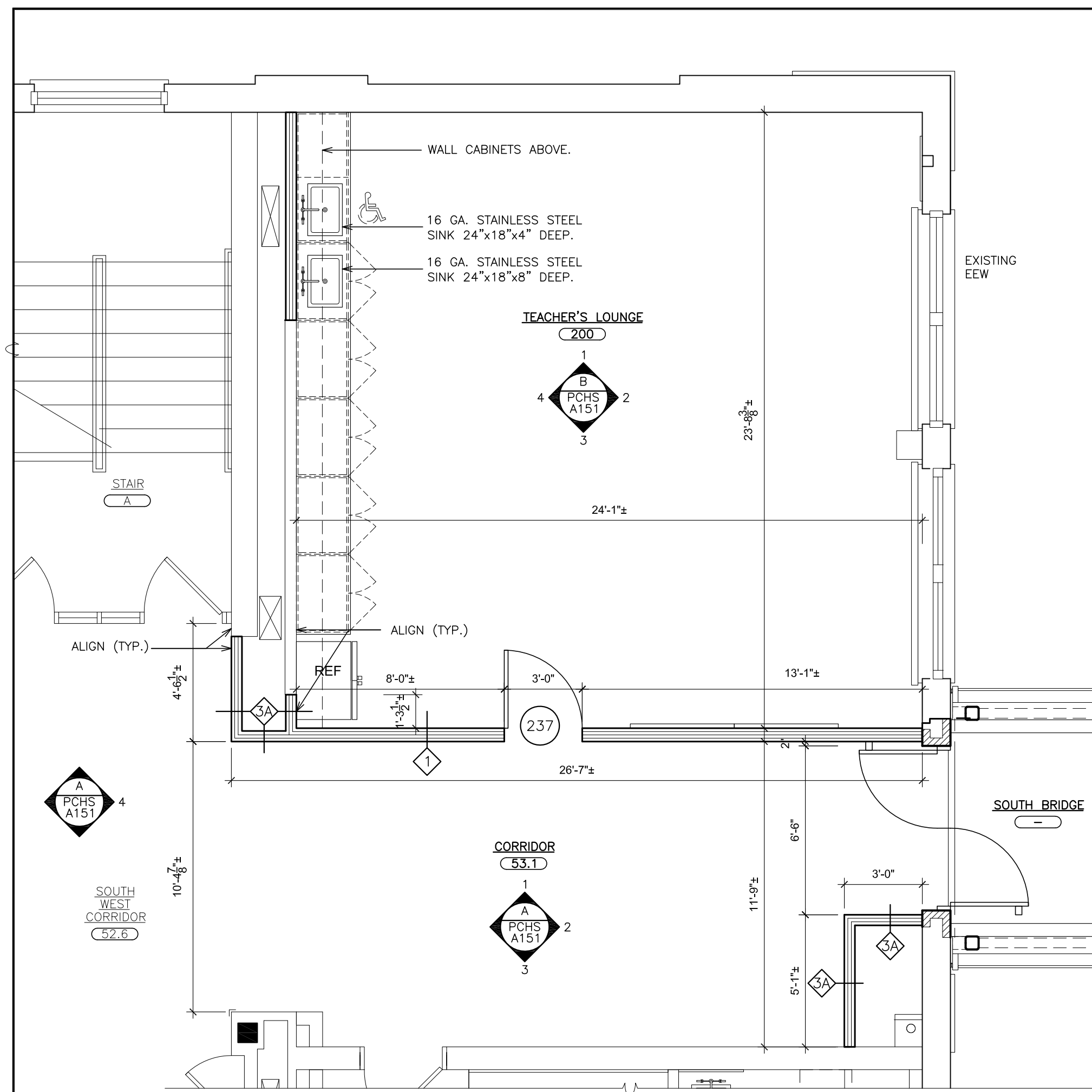

**TEACHER'S LOUNGE 200
PARTIAL SECOND FLOOR PLAN**

① SCALE: 1/4" = 1'-0"
0 2' 4' 8' 16'

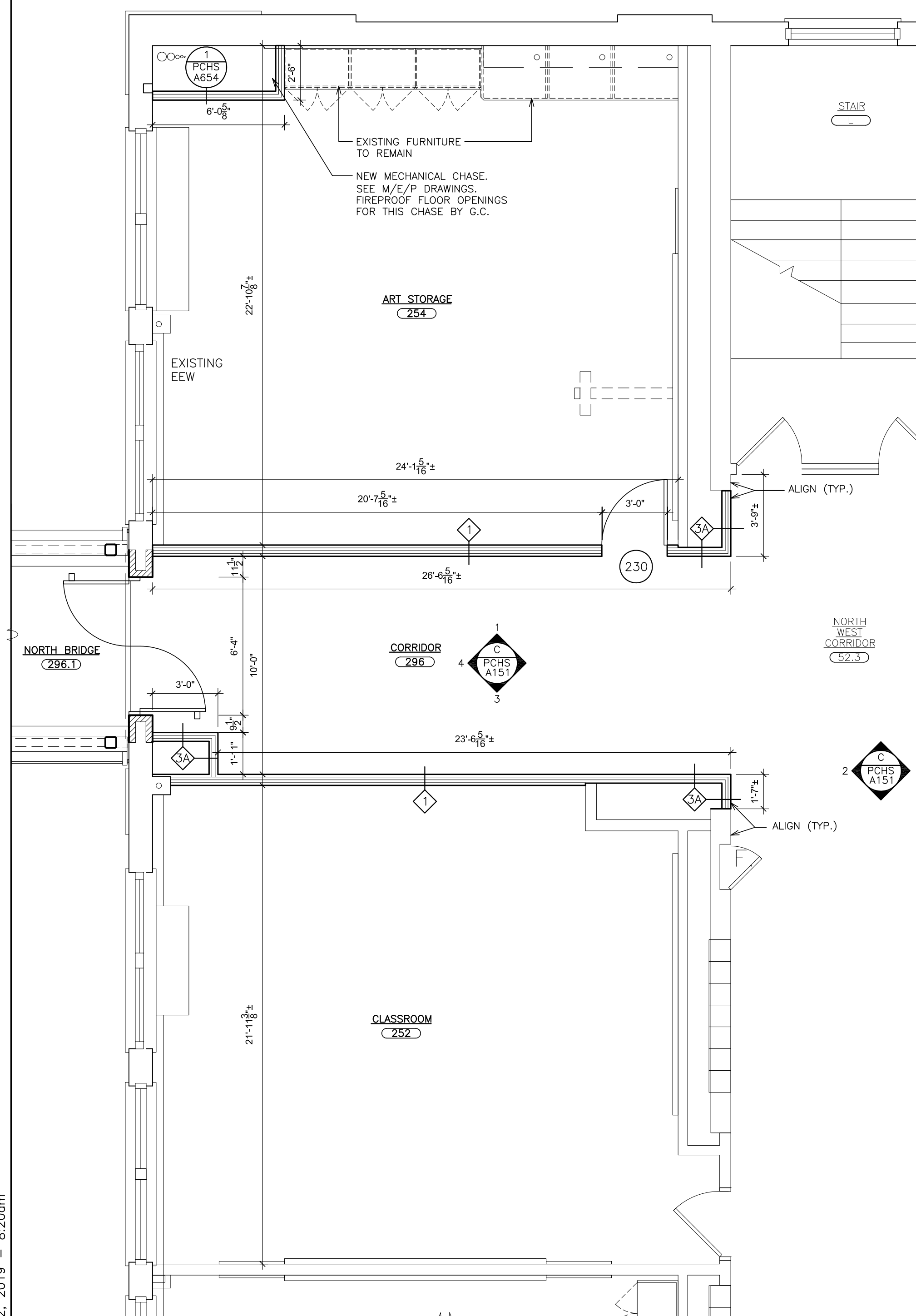

**CLASSROOM 252, STORAGE 254
PARTIAL SECOND FLOOR PLAN**

② SCALE: 1/4" = 1'-0"
0 2' 4' 8' 16'

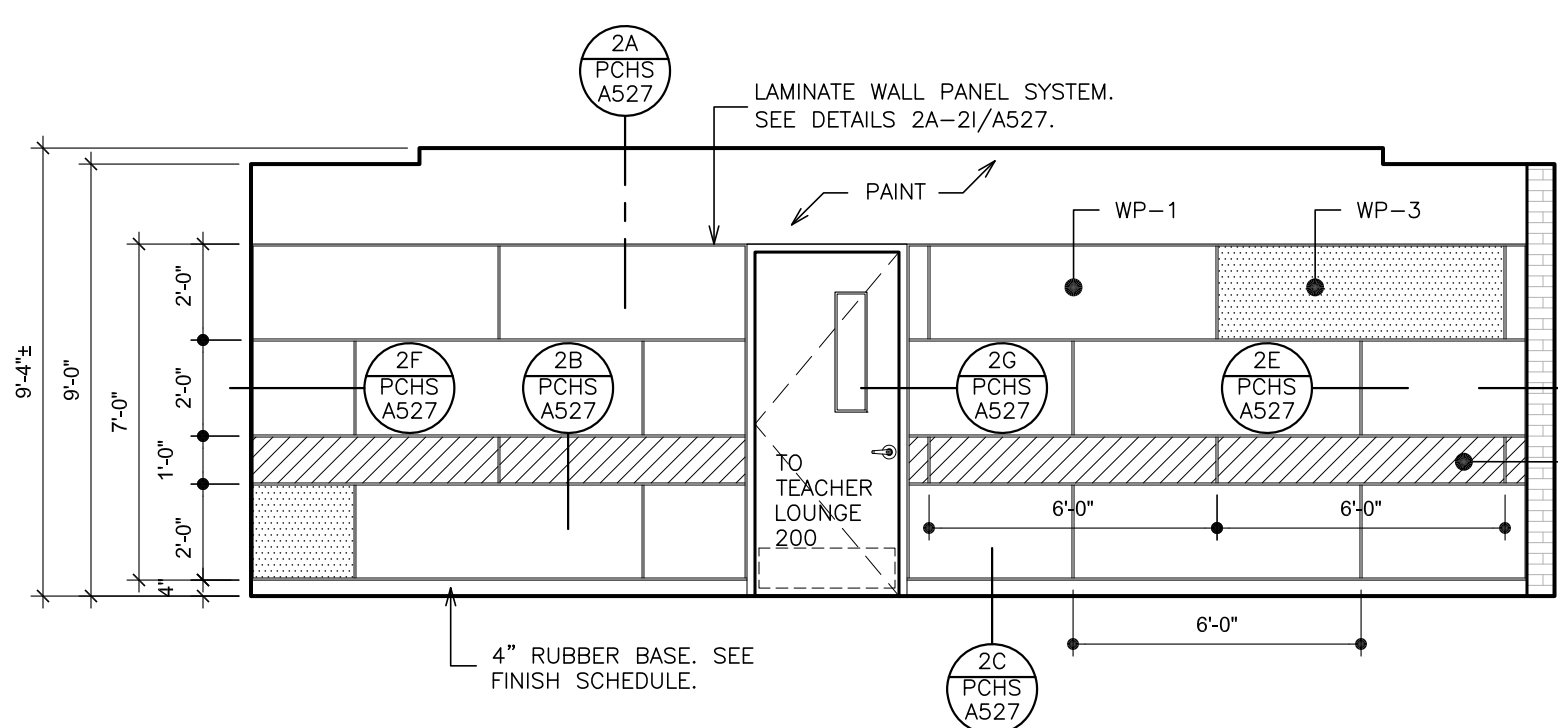

ELEVATION - 1

(A) INTERIOR ELEVATION - CORRIDOR 53.1

SCALE: 1/4" = 1'-0"

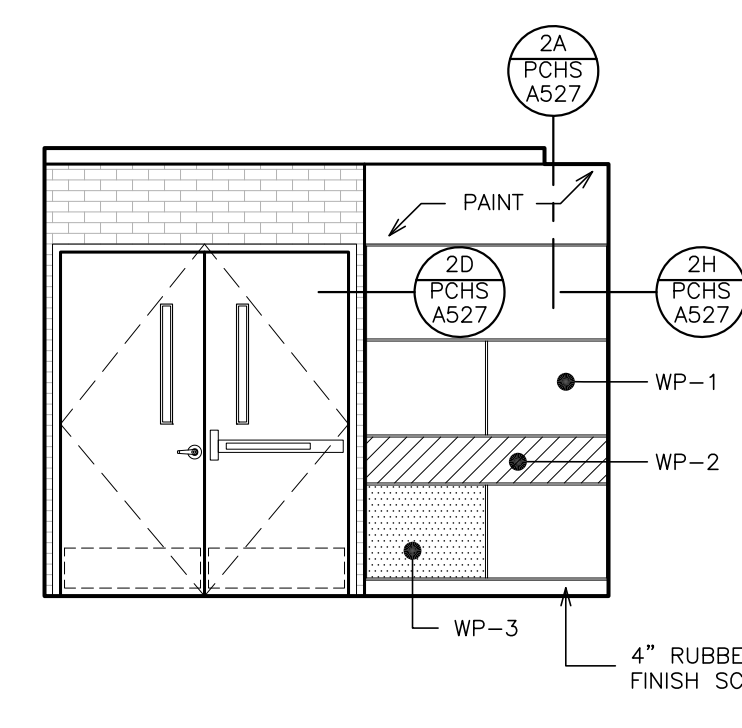

ELEVATION - 2

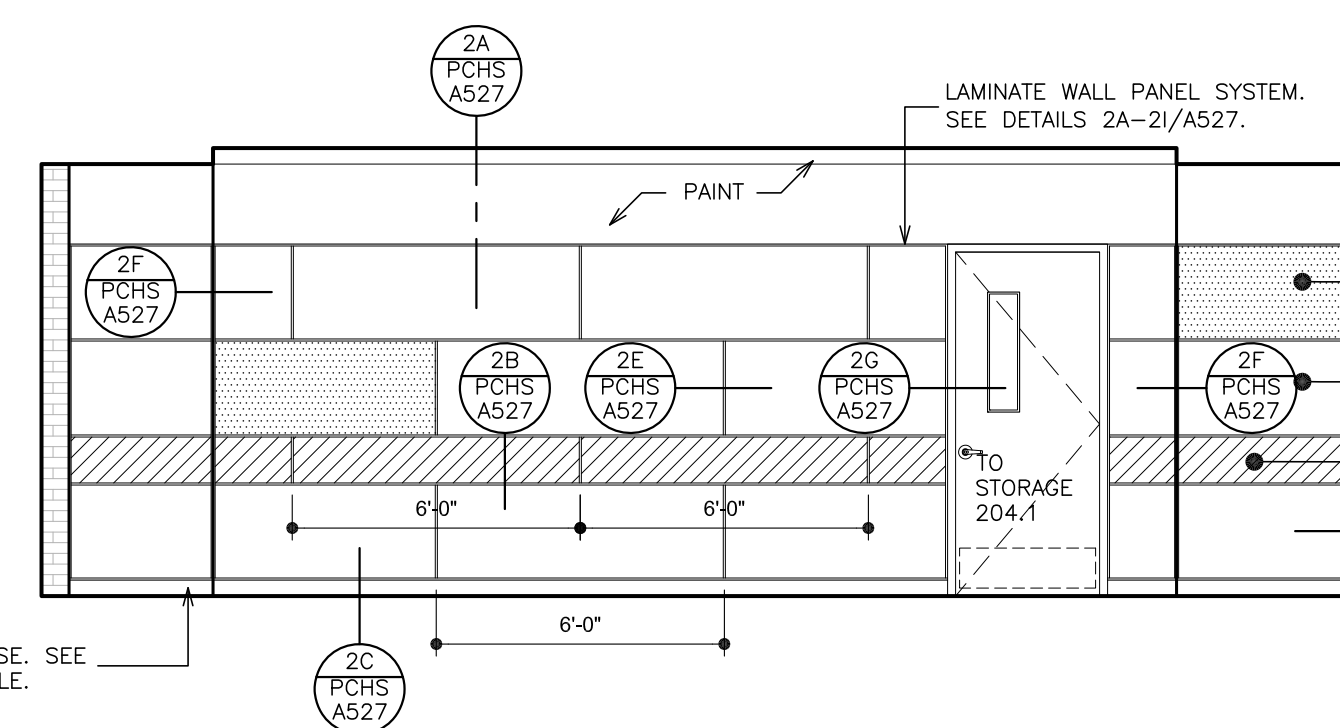

ELEVATION - 3

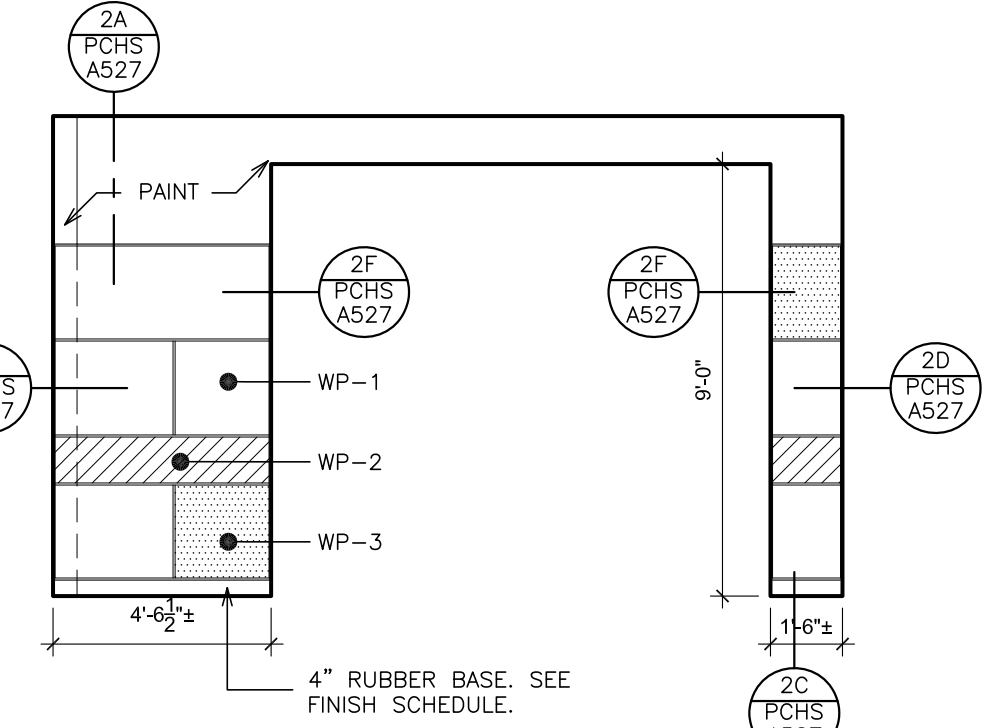

ELEVATION - 4

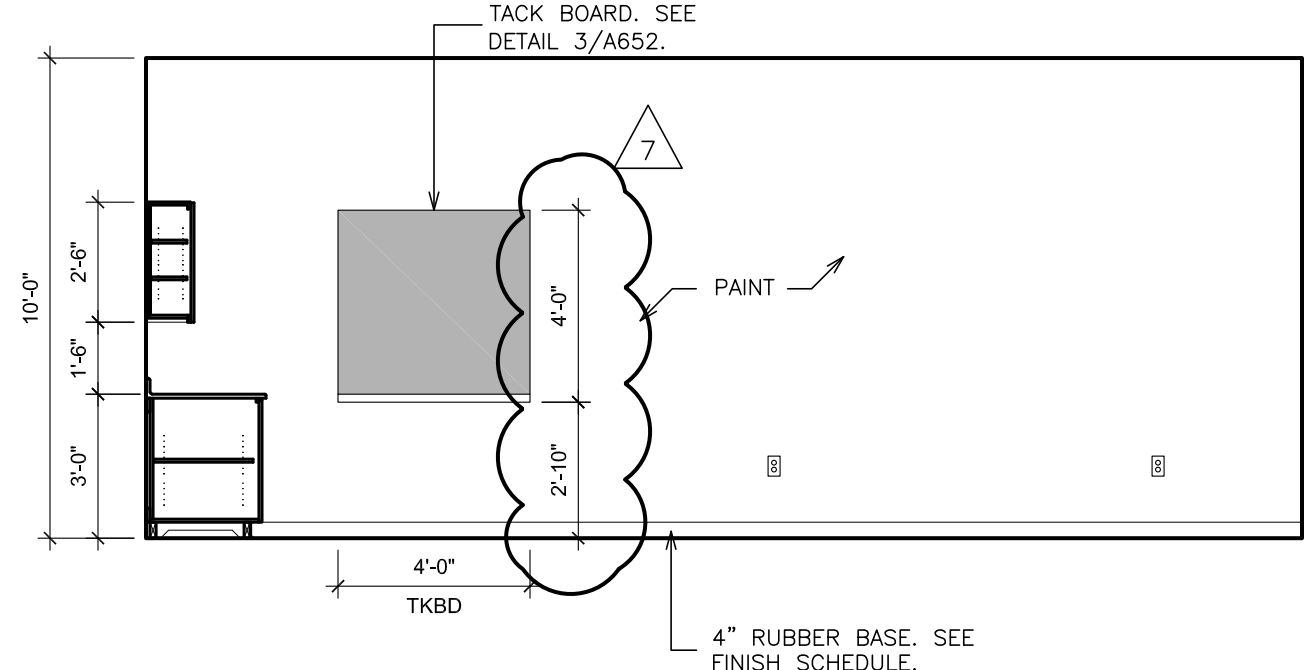

ELEVATION - 1

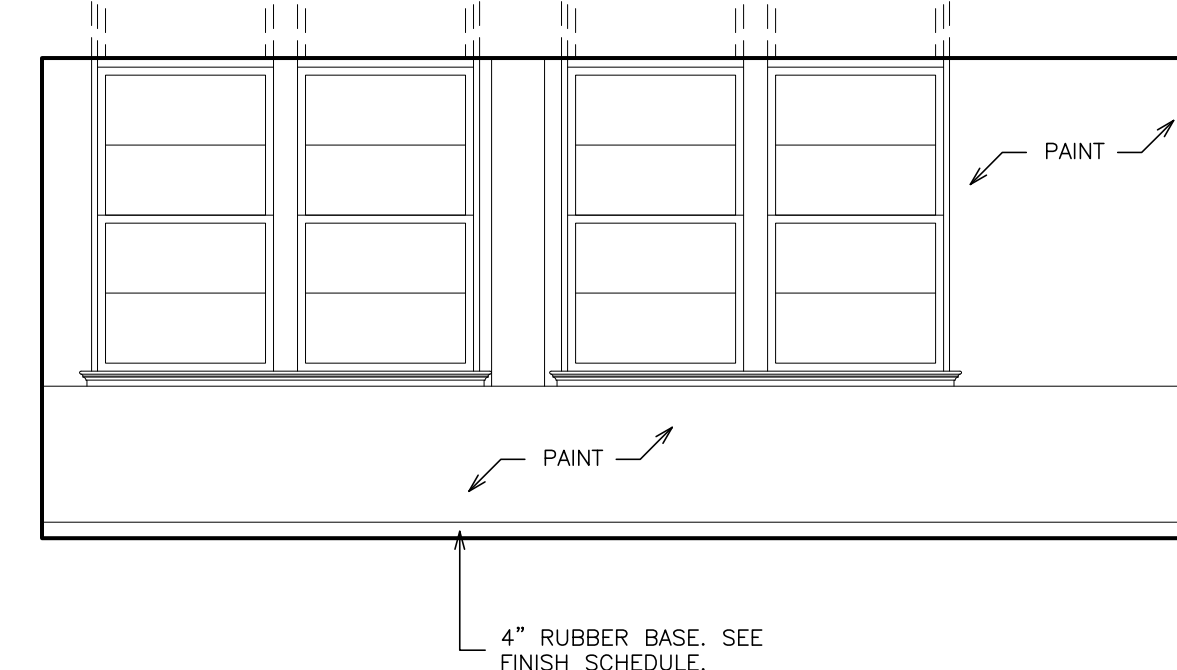

ELEVATION - 2

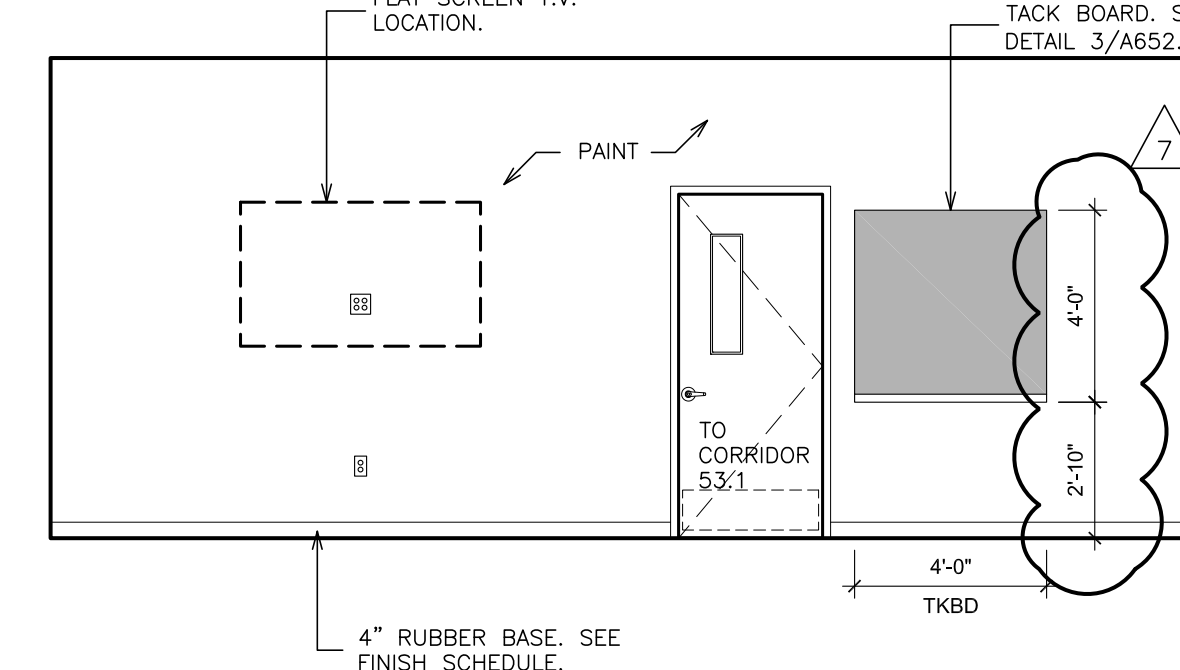

ELEVATION - 3

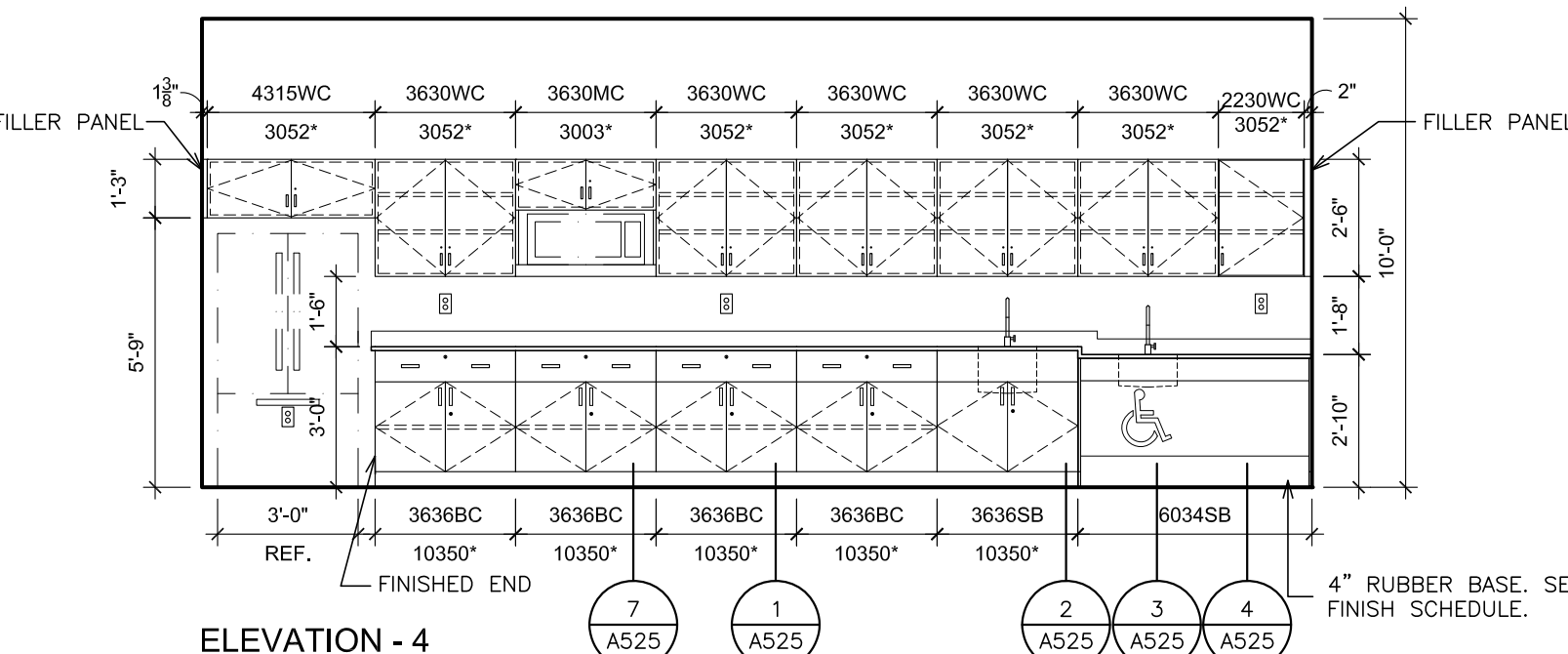

ELEVATION - 4

(B) INTERIOR ELEVATION - CLASSROOM 200

SCALE: 1/4" = 1'-0"

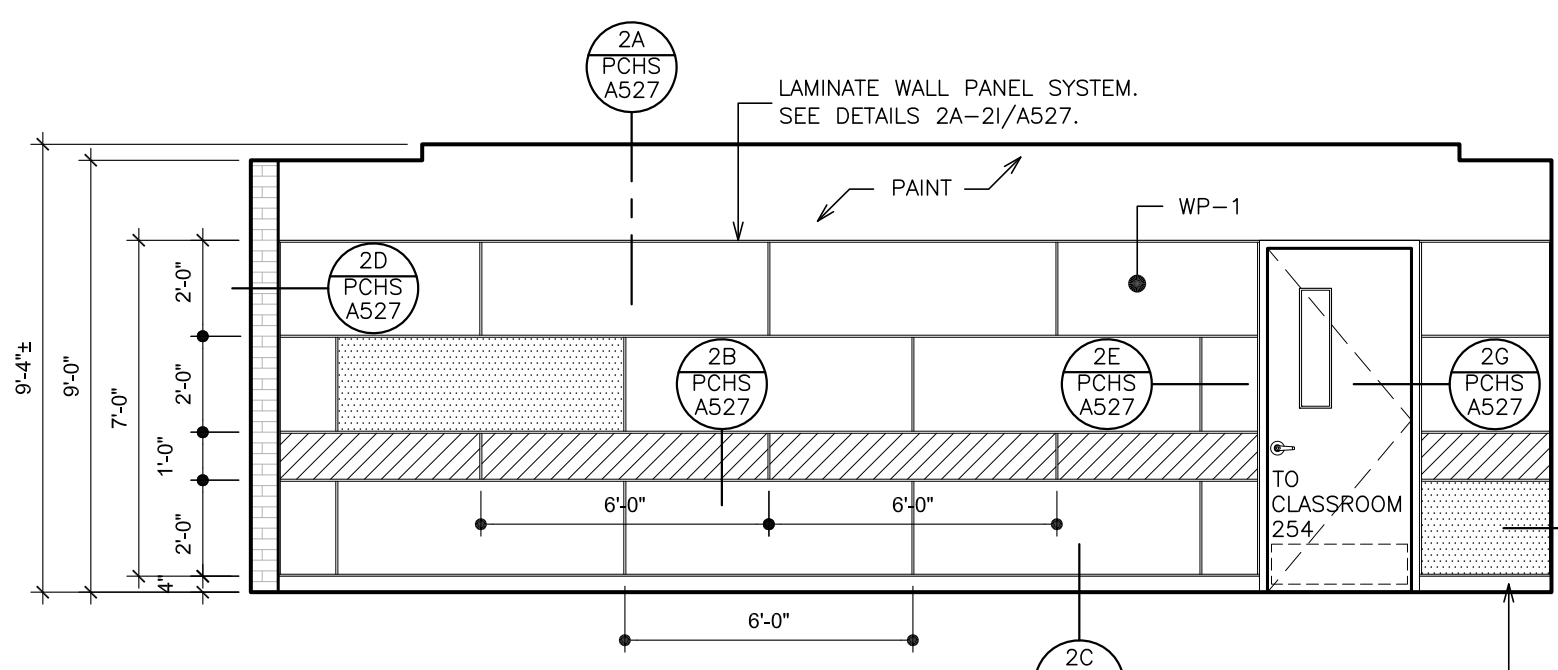

ELEVATION - 1

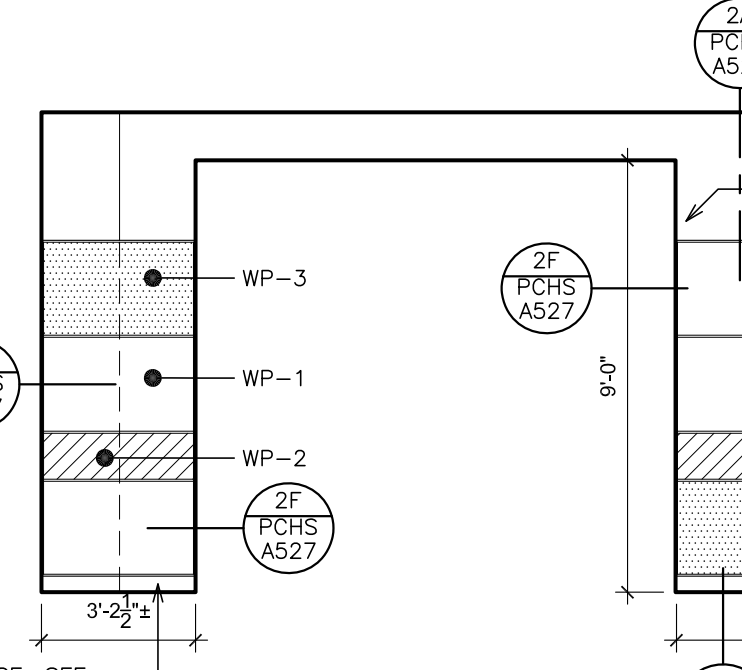

ELEVATION - 2

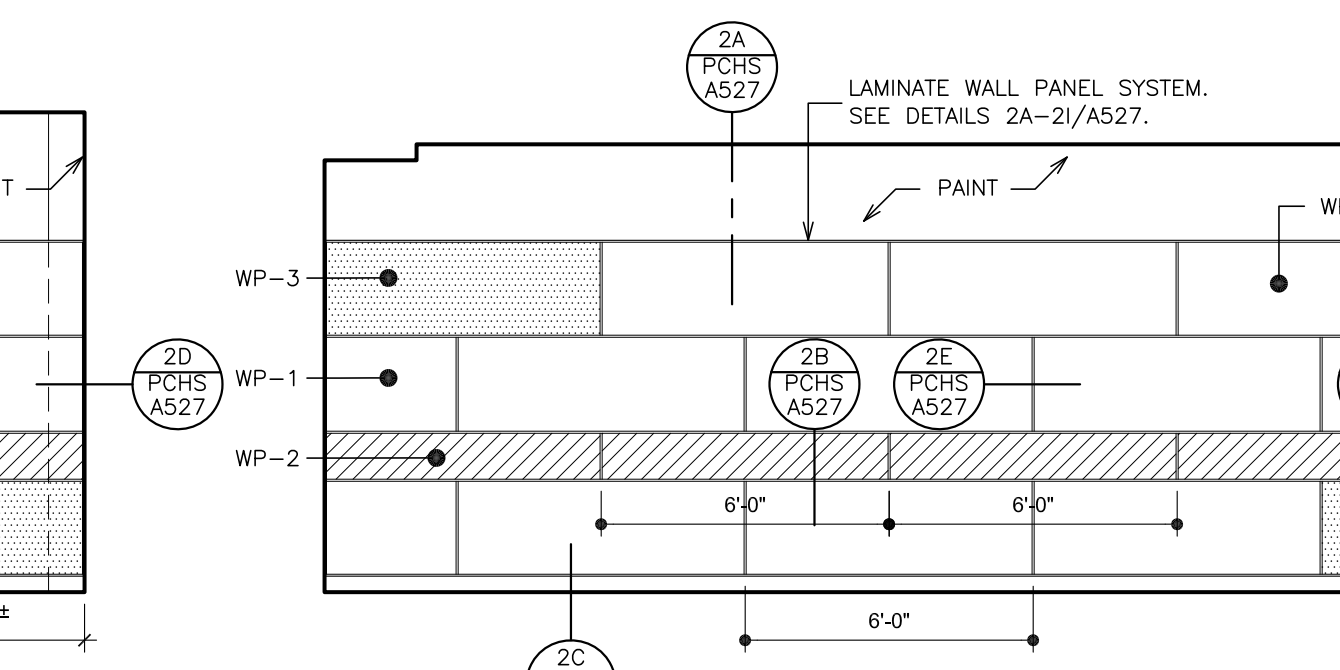

ELEVATION - 3

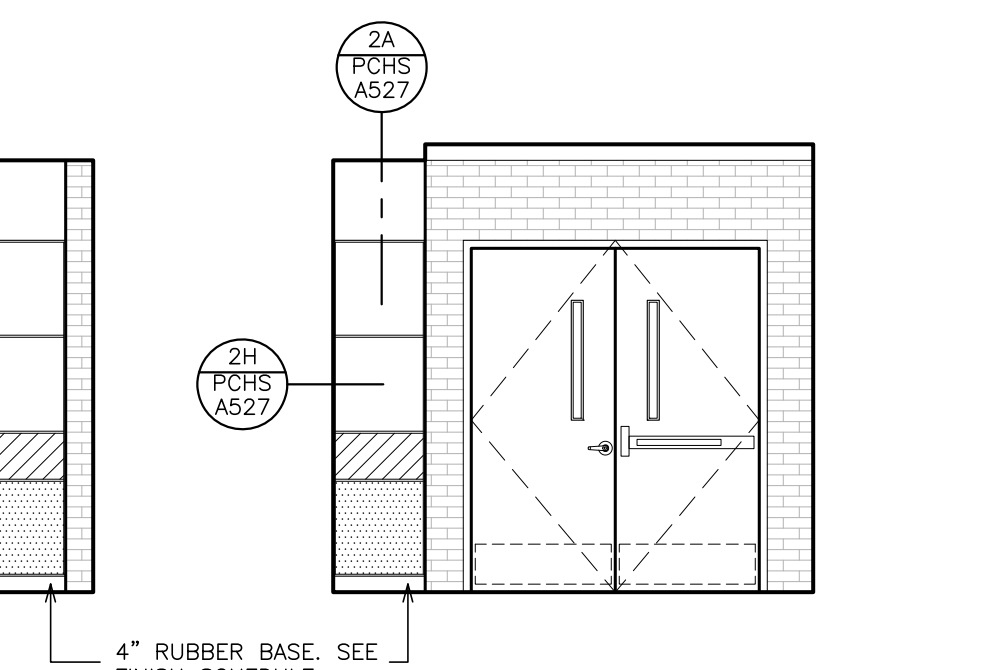

ELEVATION - 4

(C) INTERIOR ELEVATION - CORRIDOR 296

SCALE: 1/4" = 1'-0"

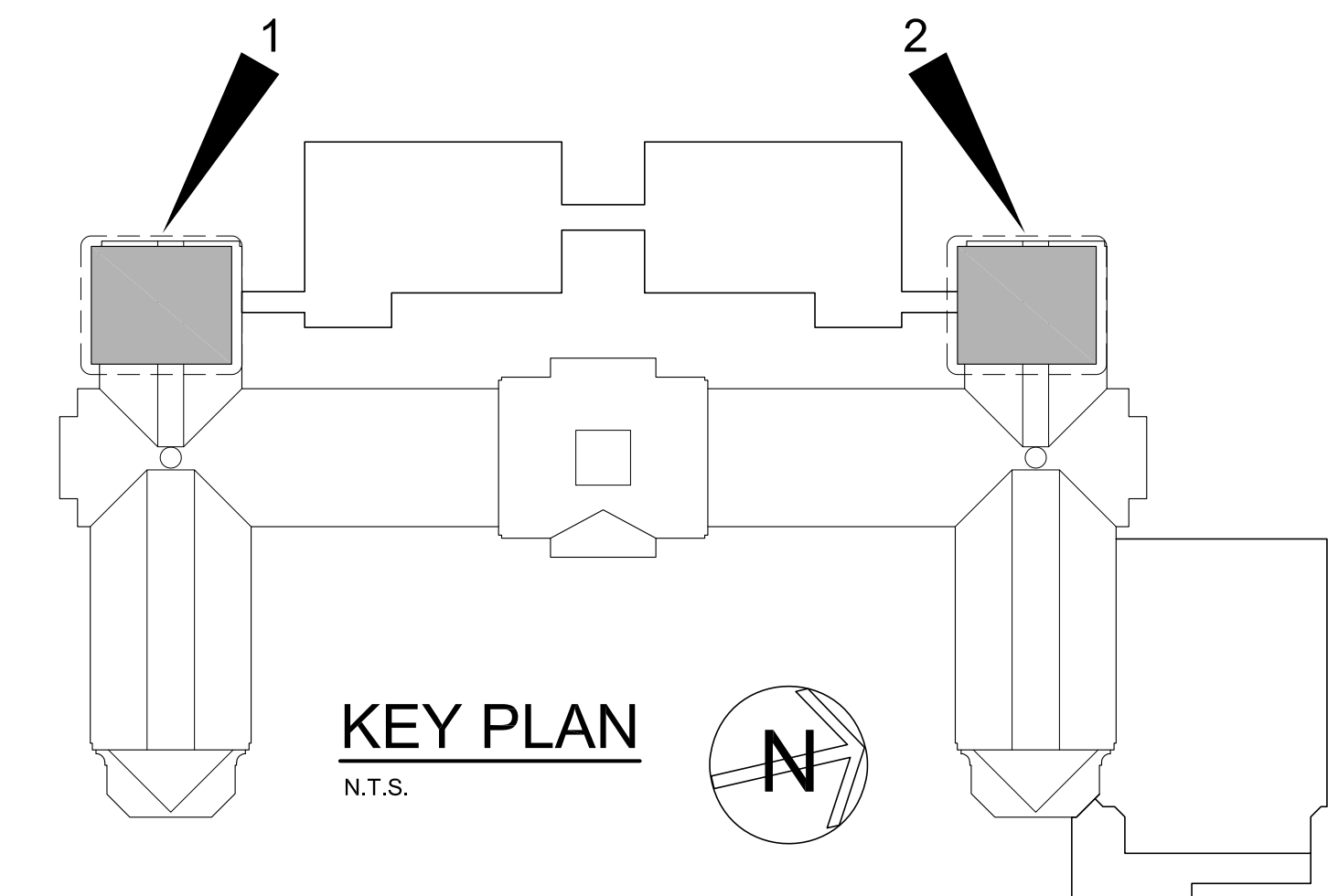

KEY PLAN
N.T.S.

AS PER USA CONGRESS ARCHITECTURAL WORKS COPYRIGHT PROTECTION ACT OF 1990 ALL IDEAS AND DESIGNS INCLUDING DERIVATIVES THEREOF, ALL DRAWINGS AND SPECIFICATIONS CONSTITUTE THE ORIGINAL COPYRIGHT WORK BY FULLER & DANGELO, P.C. (F&D). THE DRAWINGS AND SPECIFICATIONS AS INSTRUMENTS OF SERVICE BY F&D ARE CREATED BY F&D FOR THIS PROJECT ONLY AND REMAIN THE PRODUCT AND PROPERTY OF F&D. ANY REPRODUCTION WITHOUT THE PRIOR CONSENT OF F&D IS PROHIBITED.

48 ANDLWOOD ROAD ELLENFIELD NEW YORK 10883
TEL 914.889.4444 FAX 914.889.1717
Copyright 2019 F & D Architects, PLLC, & DMAS, P.C.

**FULLER
DANGELO
P.C.**
**ARCHITECTS
PLANNERS**

S.E.D. CONTROL NUMBER:
HIGH SCHOOL
66-16-04-03-004-032

PROJECT TITLE
PORT CHESTER-AYE UNION FREE SCHOOL DISTRICT
PORT CHESTER HIGH SCHOOL
ADDITIONS, ALTERATIONS
1 TAMMACK RD., PORT CHESTER, NY 10573

DRAWING TITLE
PARTIAL SECOND FLOOR PLAN & INTERIOR
ELEVATIONS - TEACHER'S LOUNGE 200,
CORRIDOR 252 AND STORAGE 254

03-08-2019	ADDENDUM No. 7
01-21-2019	BID
DATE	ISSUED TO
SHEET SIZE 30"x42"	DRAWING NO. PCHS A151
SCALE AS NOTED	FILE NO. 17295.03
DRAWN BY F & D	

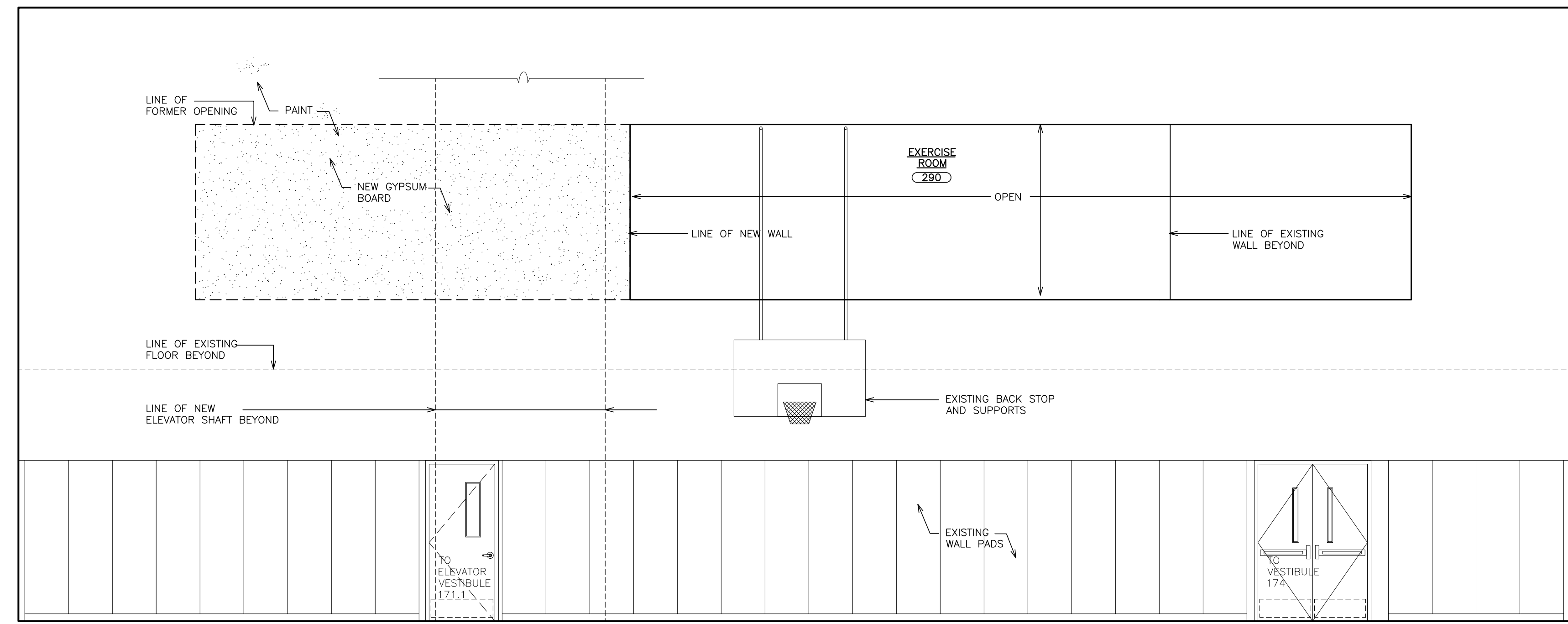

**ELEVATION 1 -
VIEW FROM EXISTING GYM - BASE BID**
SCALE: 1/4" = 1'-0"

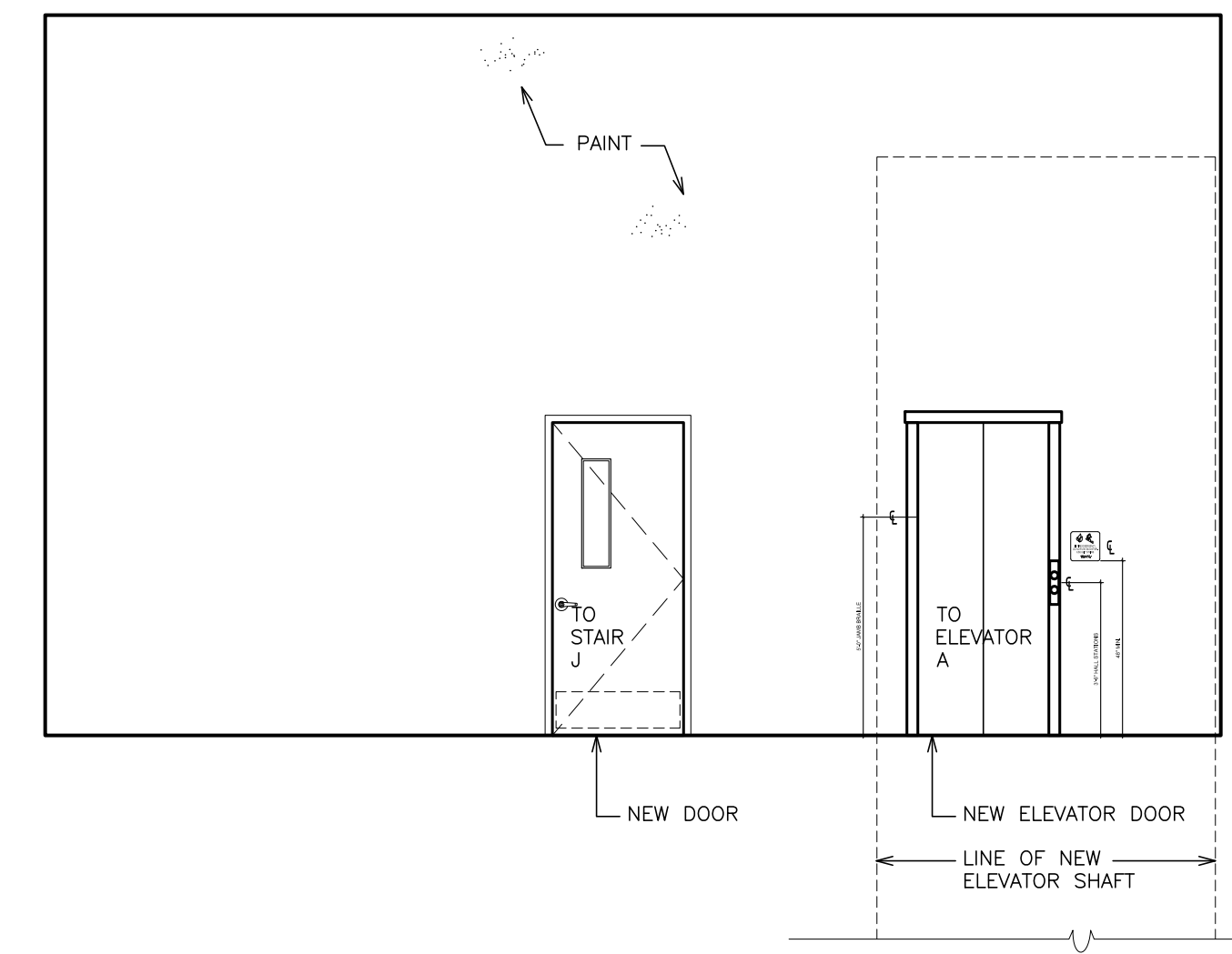

ELEVATION - ELEVATOR VESTIBULE 292
SCALE: 1/4" = 1'-0"

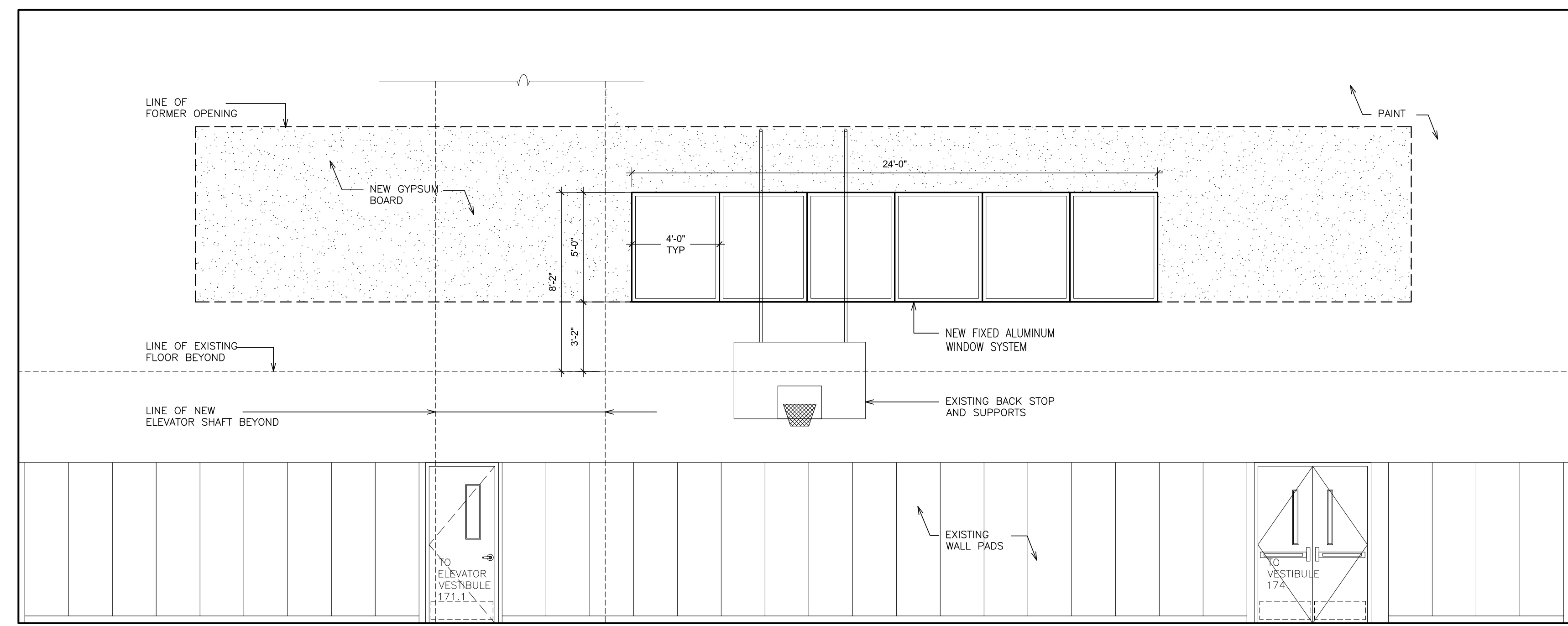

**ELEVATION 1 -
VIEW FROM EXISTING GYM - ALTERNATE GC-5**
SCALE: 1/4" = 1'-0"

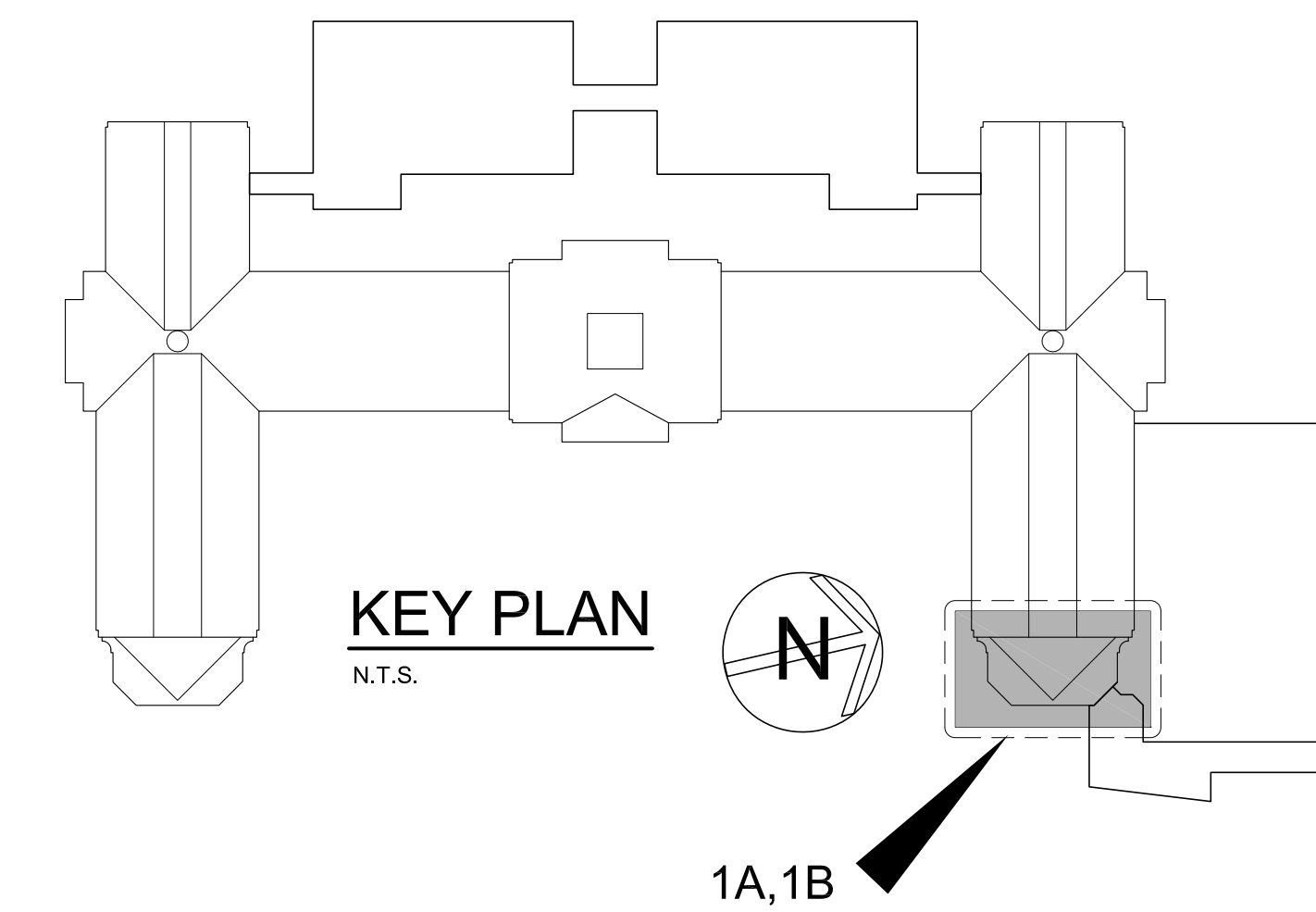

KEY PLAN
N.T.S.

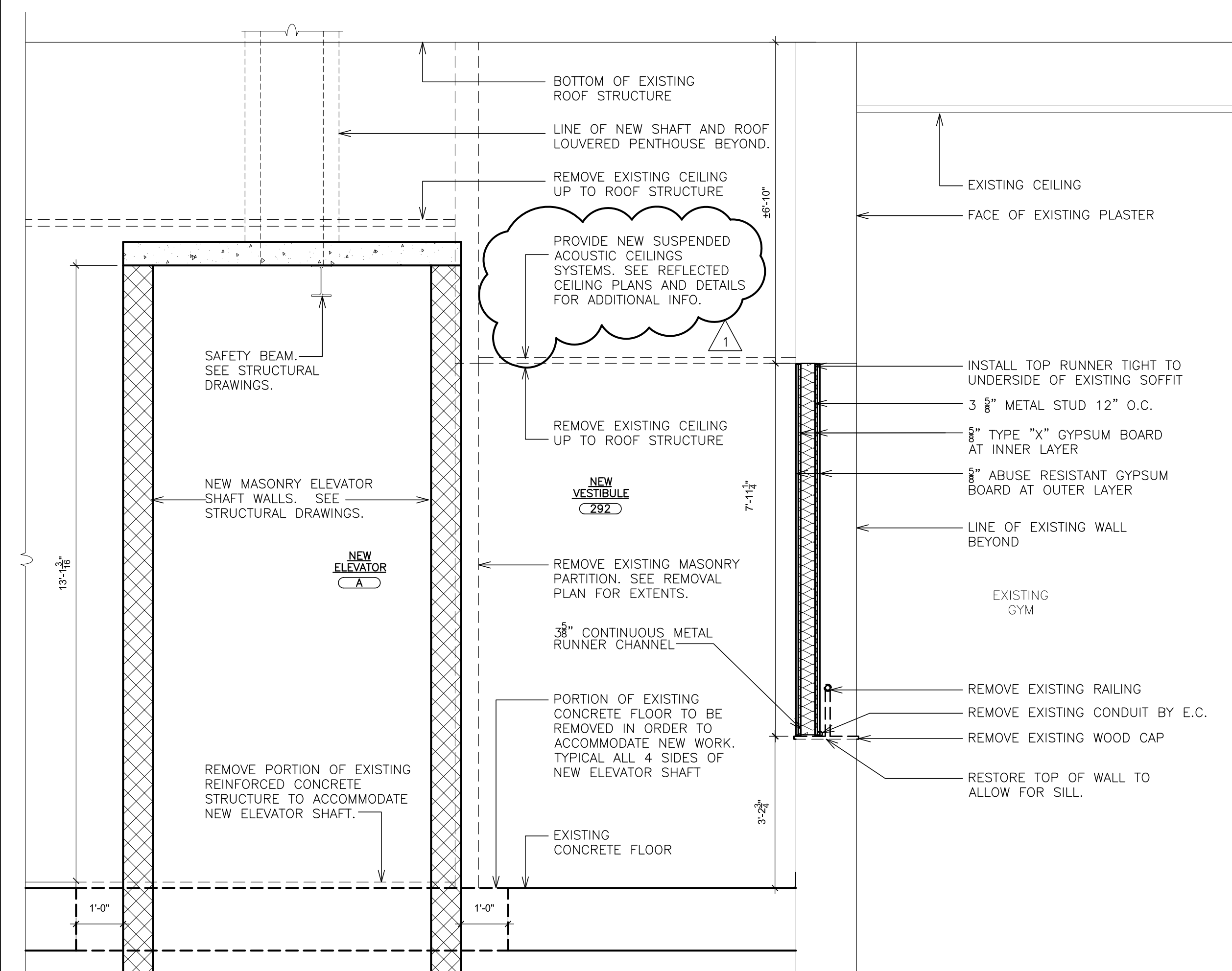

SECTION - BASE BID
EXISTING EXERCISE ROOM / NEW VESTIBULE
SCALE: 1/2" = 1'-0"

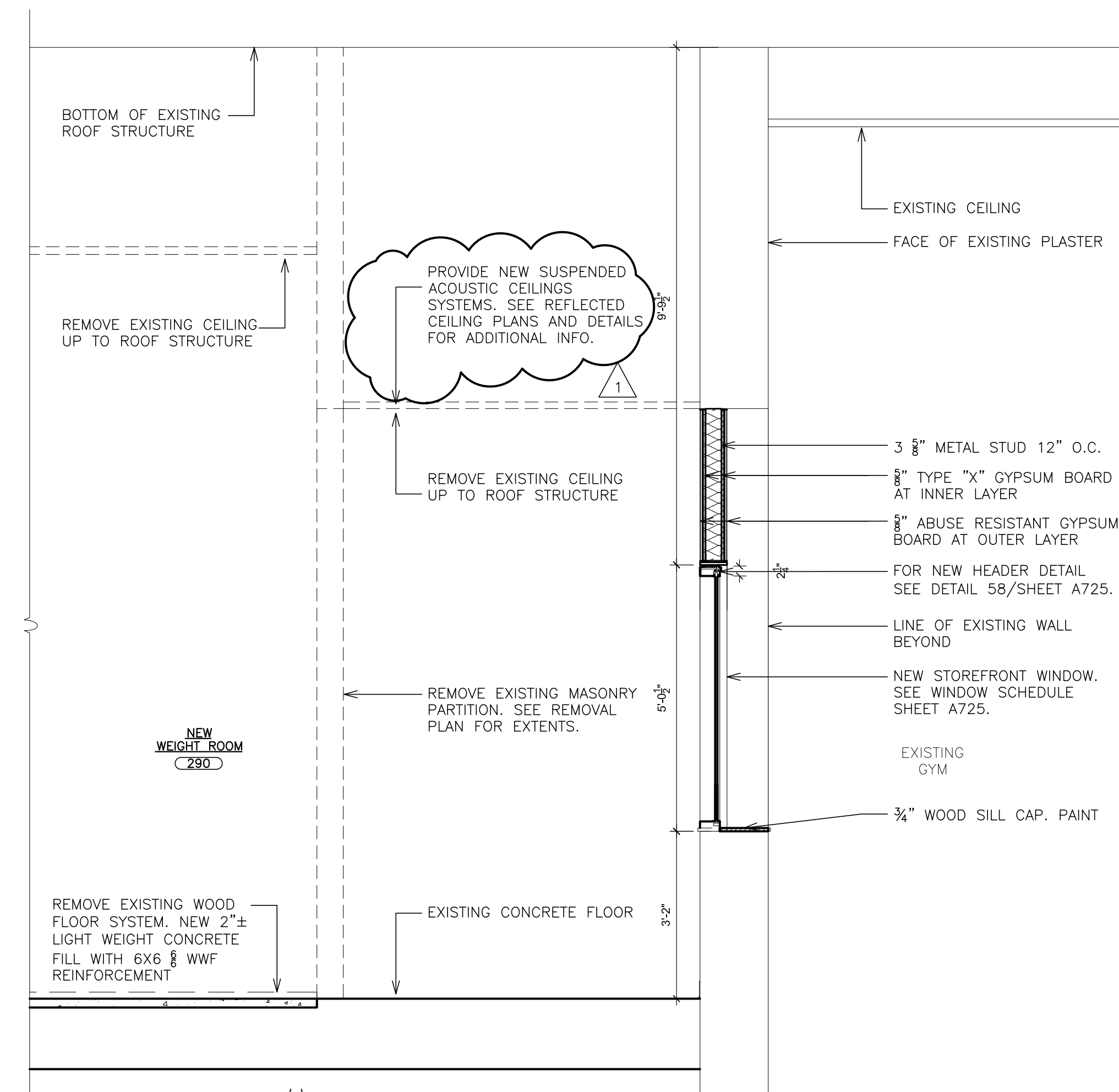

SECTION - ALTERNATE GC-5
EXISTING EXERCISE ROOM / NEW WEIGHT ROOM
SCALE: 1/2" = 1'-0"

AS PER USA CONGRESS ARCHITECTURAL WORKS COPYRIGHT PROTECTION ACT OF 1990 ALL IDEAS AND DESIGNS INCLUDING DERIVATIVES THEREOF, ALL DRAWINGS AND SPECIFICATIONS CONSTITUTE THE ORIGINAL COPYRIGHT WORK BY FULLER AND DANKELO, P.C. (F&D). THE DRAWINGS AND SPECIFICATIONS AS INSTRUMENTS OF SERVICE BY F&D ARE CREATED BY F&D FOR THIS PROJECT ONLY AND REMAIN THE PRODUCT AND PROPERTY OF F&D. ANY REPRODUCTION WITHOUT THE PRIOR CONSENT OF F&D IS PROHIBITED.

48 KILLWOOD ROAD ELLENFIELD NEW YORK 10883
TEL 914.889.4444 FAX 914.889.1717
Copyright 2019. All Rights Reserved by FULLER & DANKELO, P.C.

**FULLER
DANKELO
P.C.**
**ARCHITECTS
PLANNERS**

S.E.D. CONTROL NUMBER:
HIGH SCHOOL
66-16-04-03-008-032

PROJECT TITLE:
PORT CHESTER HIGH SCHOOL DISTRICT
PORT CHESTER HIGH SCHOOL
ADDITIONAL ALTERATIONS
DRAWING TITLE:
SECOND FLOOR INTERIOR ELEVATIONS -
EXERCISE ROOM - BASE BID
WEIGHT ROOM - ALTERNATE

02-14-2019 ADDEDUM No. 1
01-21-2019 BID
DATE ISSUED TO
SHEET SIZE 30"x42"
SCALE AS NOTED
DRAWN BY F & D
DRAWING NO. PCHS
A152
FILE NO. 17295.03

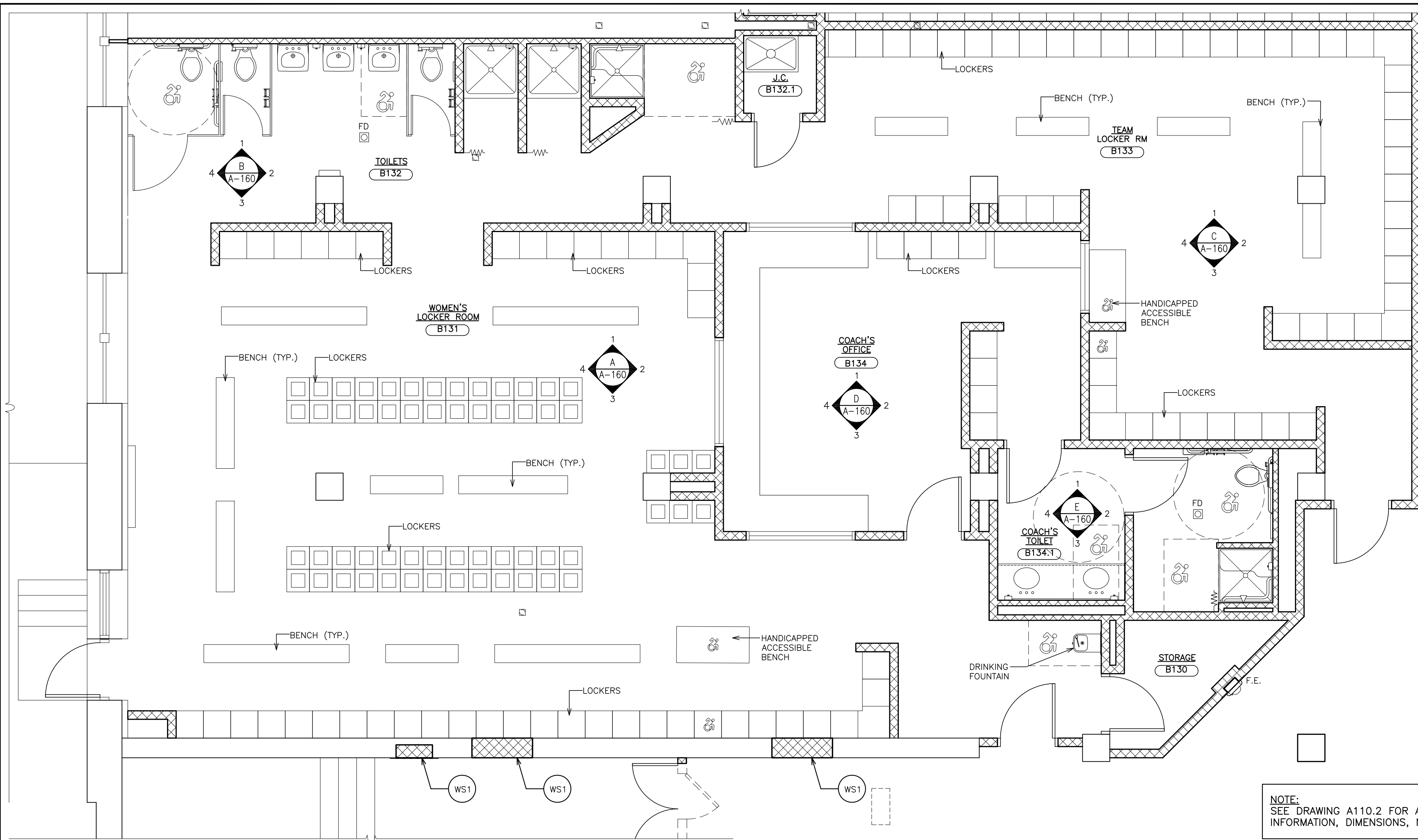

ENLARGED PART PLAN - BASEMENT - GENERAL LOCKERS ROOMS - B131, B132, B133, B134, & B134.1
SCALE: 1/4" = 1'-0"

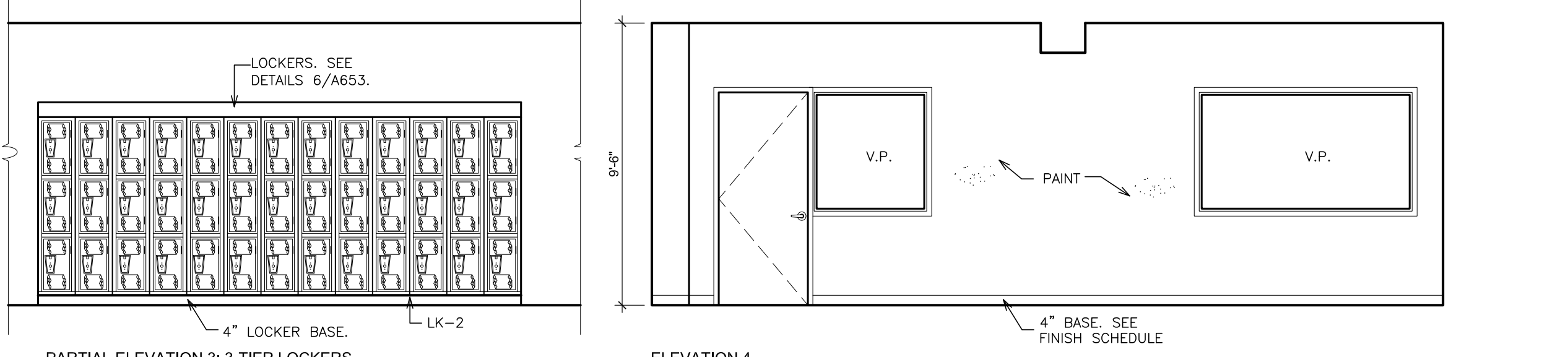
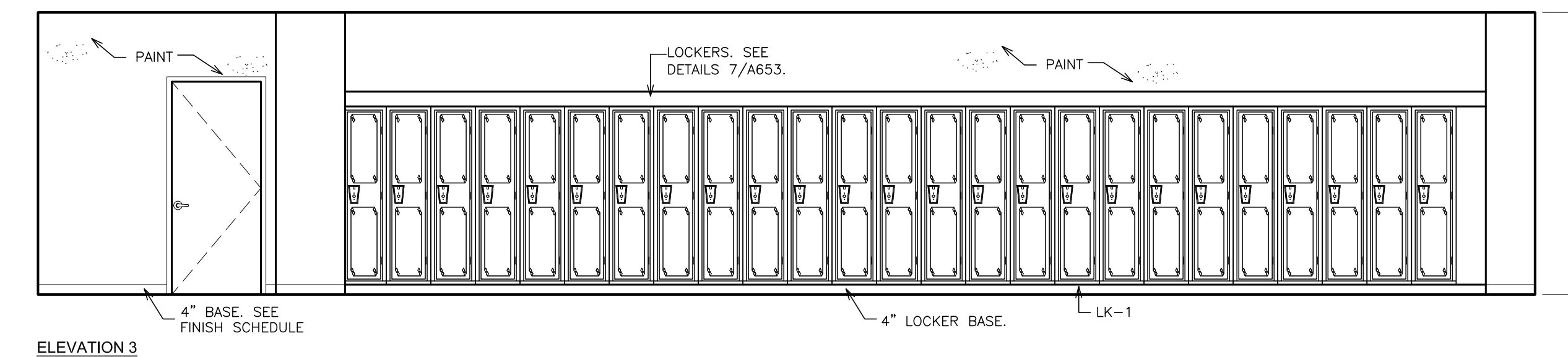
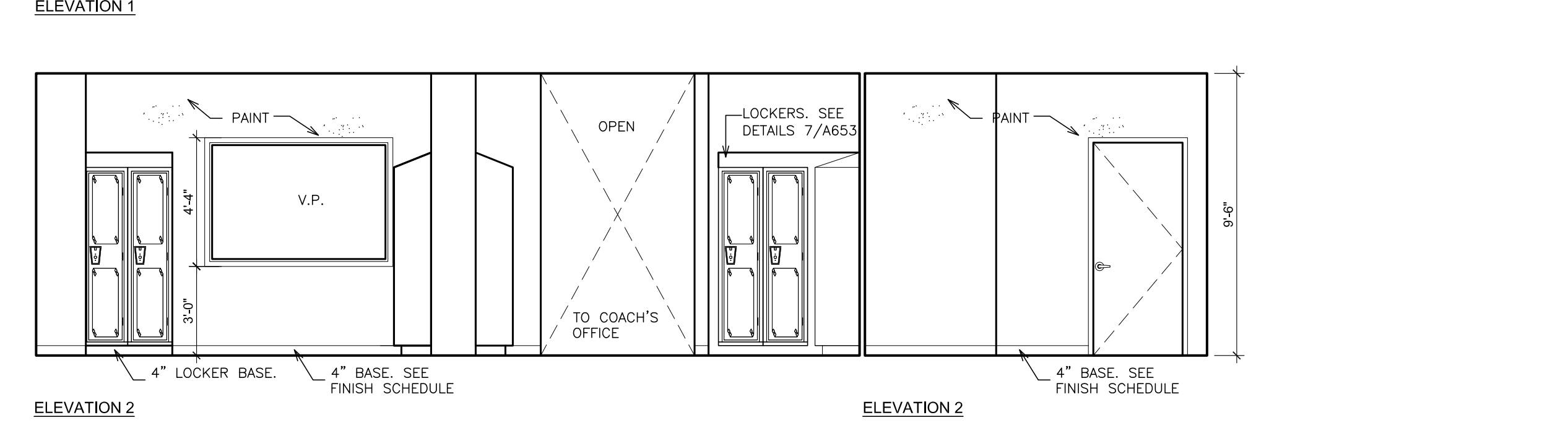
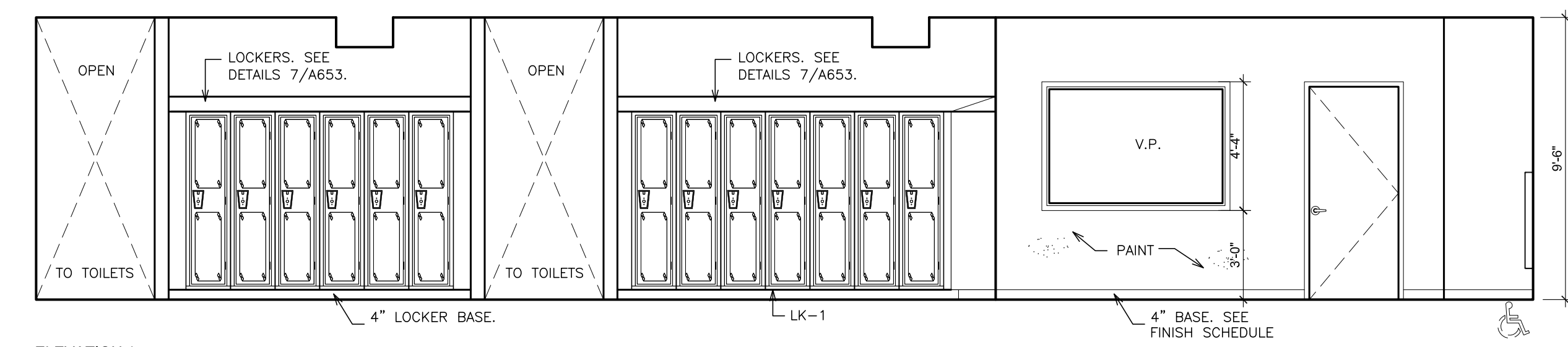

INTERIOR ELEVATION - BASEMENT - WOMEN'S LOCKERS ROOMS - B131
SCALE: 1/4" = 1'-0"

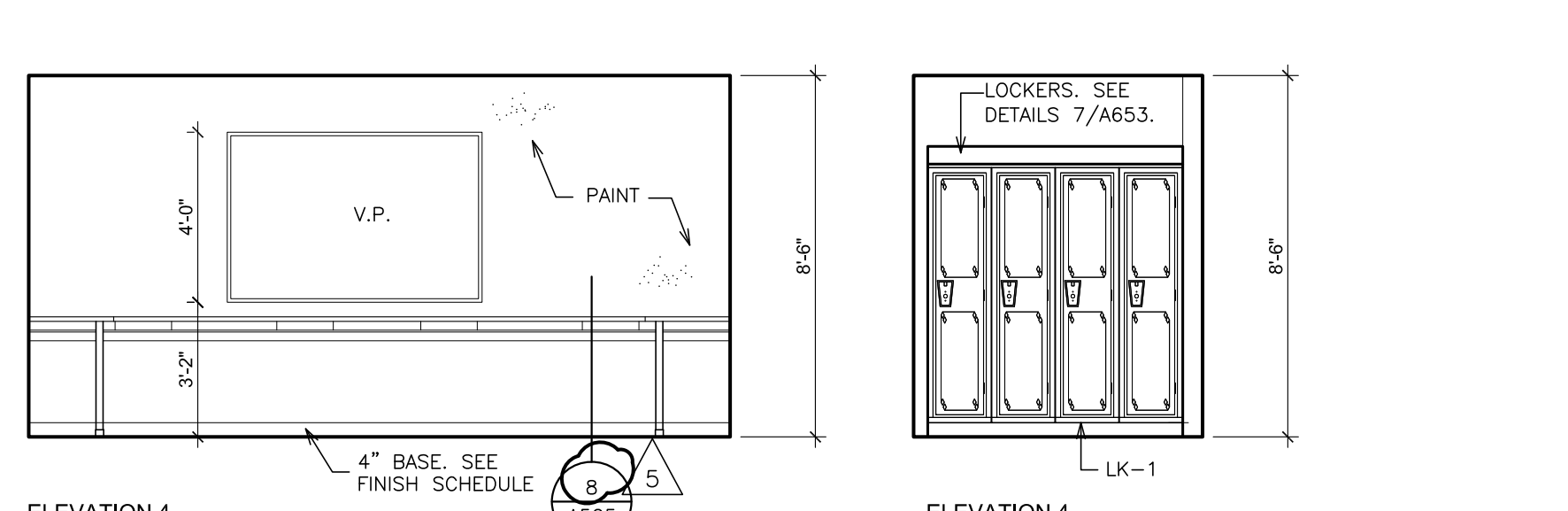
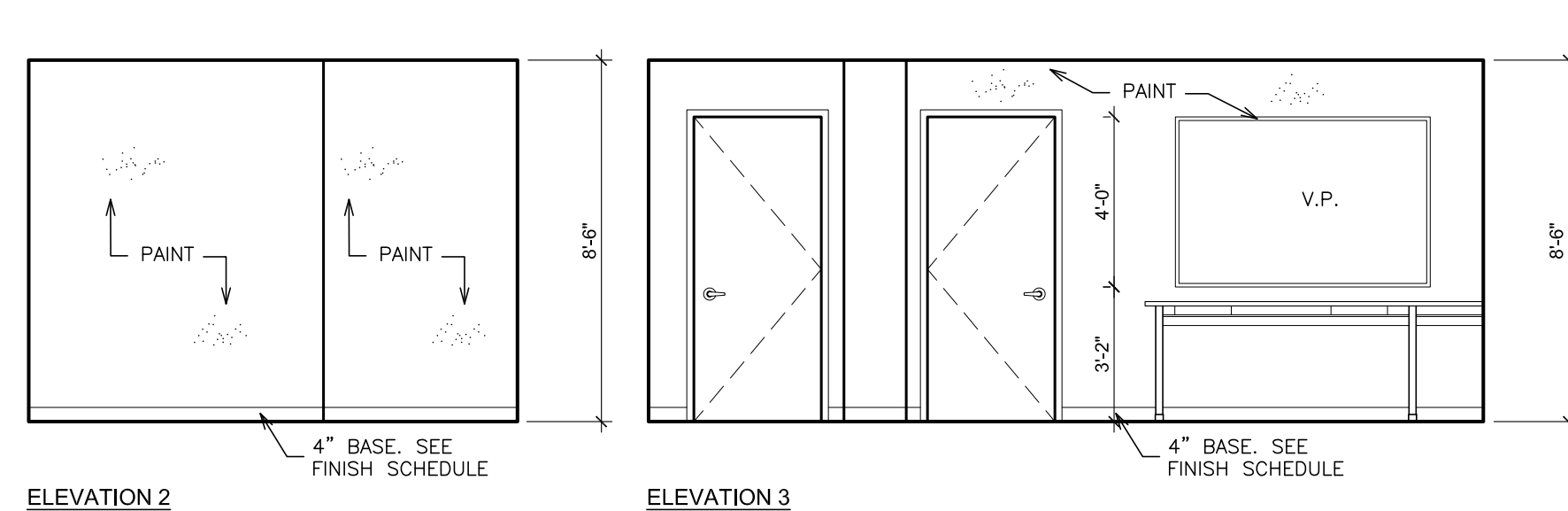
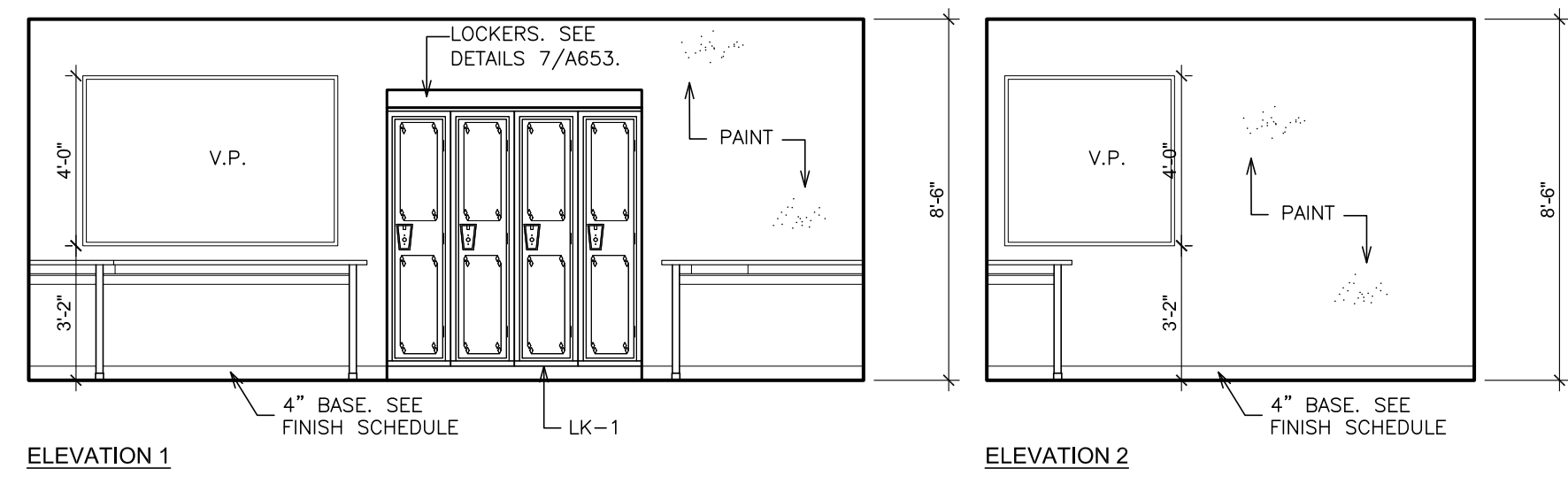

INTERIOR ELEVATION - BASEMENT - COACH'S OFFICE - B134
SCALE: 1/4" = 1'-0"

WORKSCOPE NOTES
WS1 CLOSE OPENING WITH CONCRETE BLOCK, MATCH COURSING & TOOTH IN AT ALL EXPOSED SURFACES. ALIGN FLUSH WITH ADJACENT SIDES. CLEAN, PATCH, PRIME & PAINT. REFER TO SPECIFICATIONS. REFER TO PARTITION TYPE 7 ON A500, SIMILAR.

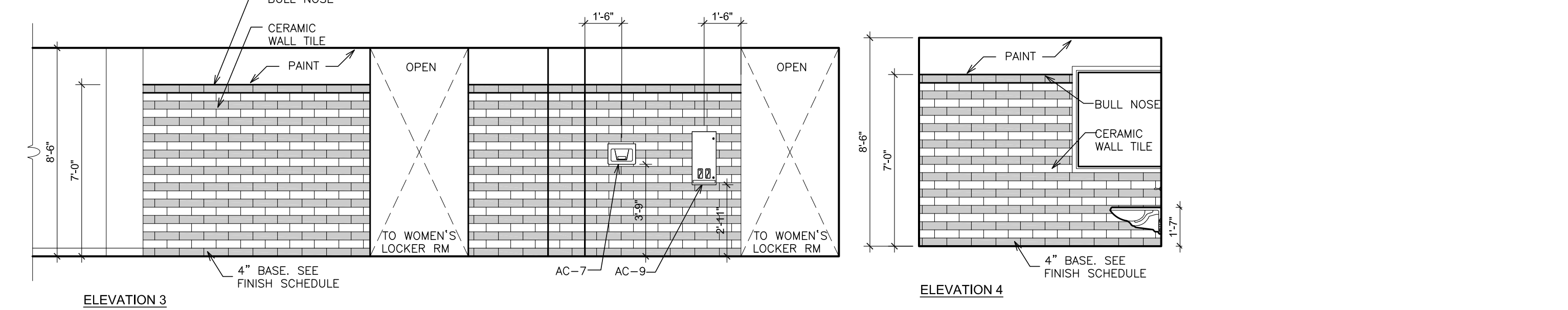
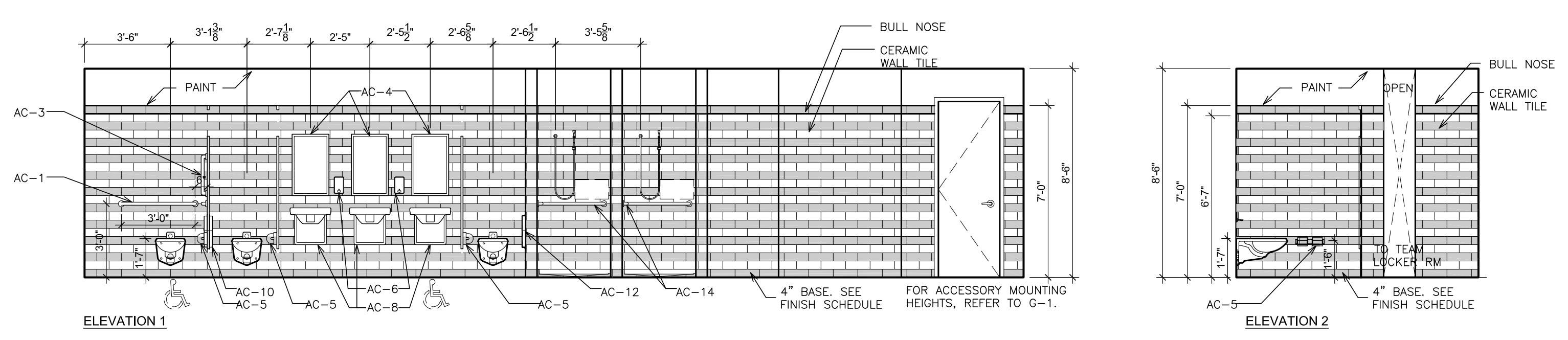

INTERIOR ELEVATION - BASEMENT - TOILETS - B132
SCALE: 1/4" = 1'-0"

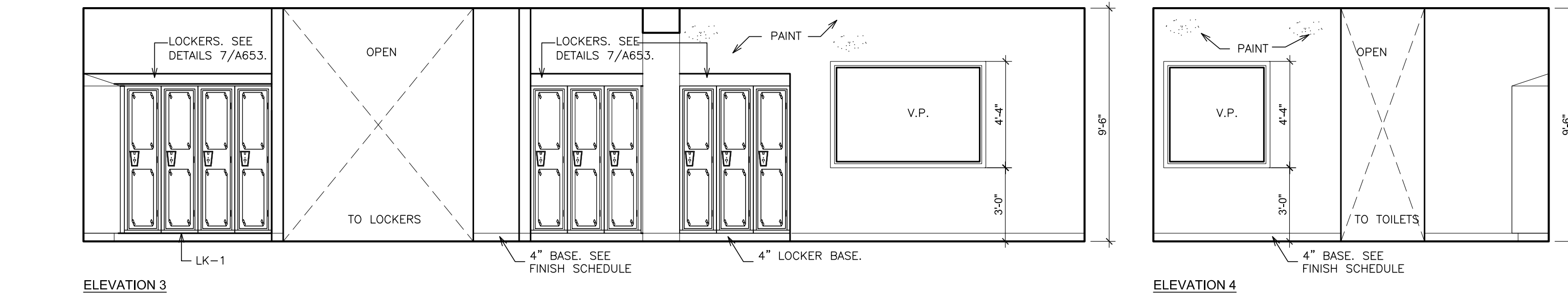
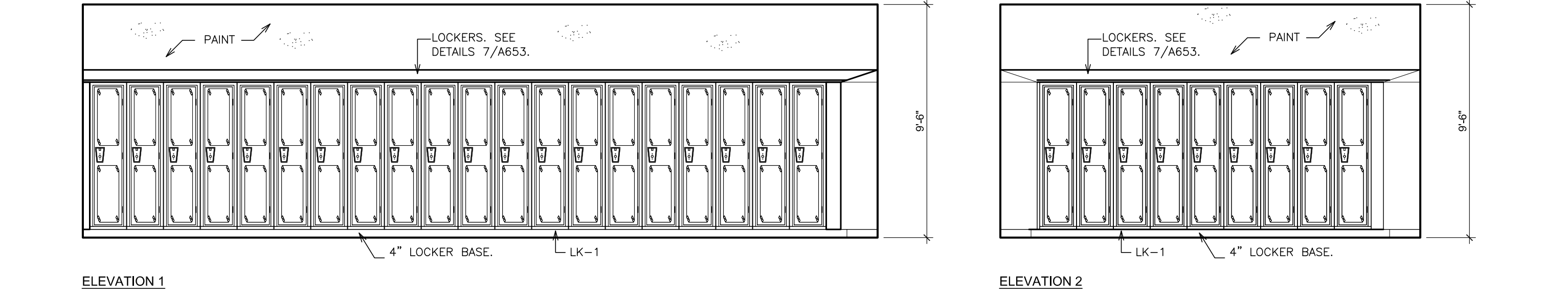

INTERIOR ELEVATION - BASEMENT - GENERAL LOCKERS ROOMS - B133
SCALE: 1/4" = 1'-0"

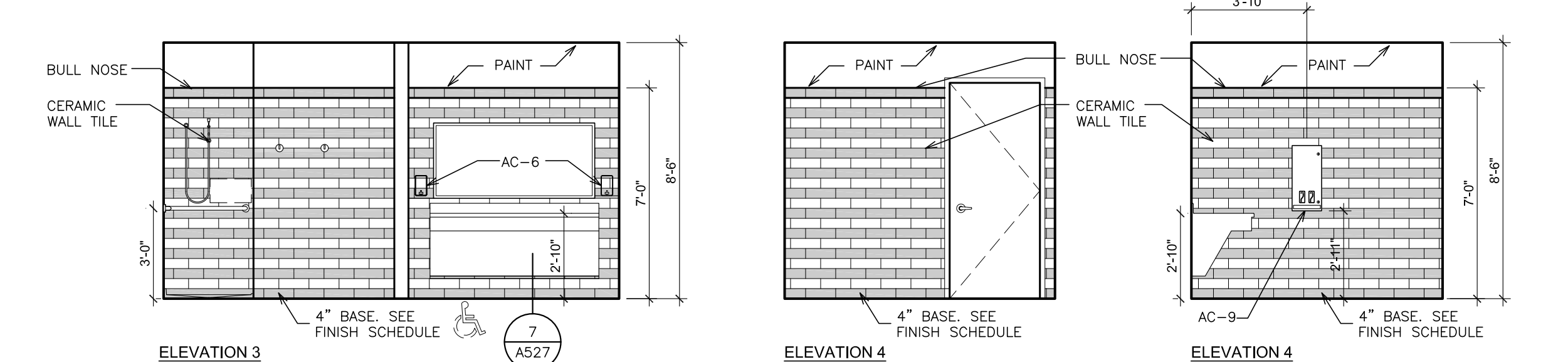
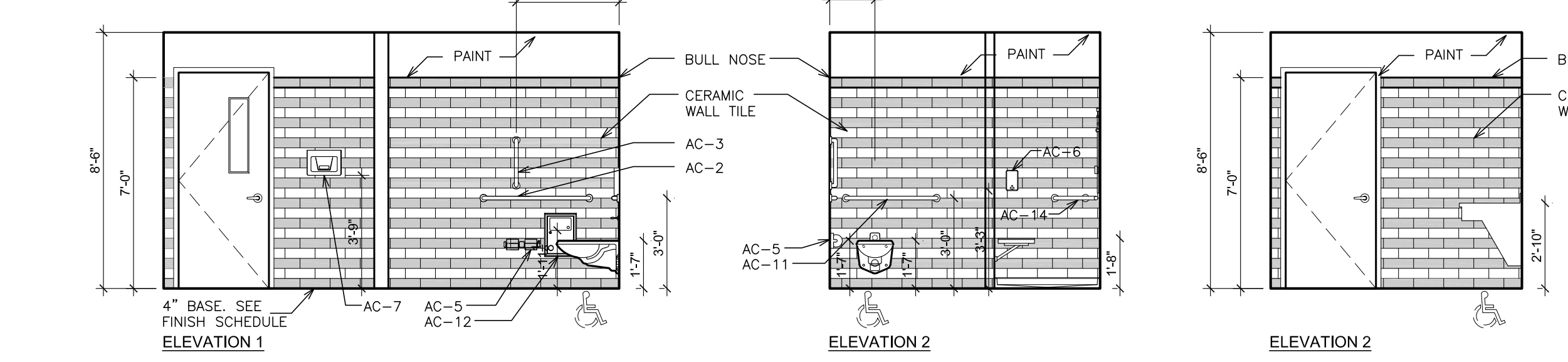

INTERIOR ELEVATION - BASEMENT - COACH'S TOILET - B134.1
SCALE: 1/4" = 1'-0"

ACCESSORY SCHEDULE	
AC-1	GRAB BAR 36"
AC-2	GRAB BAR 42"
AC-3	GRAB BAR 18"
AC-4	MIRROR 18"x30"
AC-5	DOUBLE ROLL TOILET TISSUE DISPENSER
AC-6	LIQUID SOAP DISPENSER
AC-7	ELECTRIC HAND DRYER
AC-8	LAVATORY PROTECTIVE ENCLOSURE
AC-9	SURFACE MOUNTED SANITARY DISPENSER
AC-10	PARTITION MOUNTED SANITARY DISPOSAL
AC-11	NOT USED
AC-12	SURFACE MOUNTED SANITARY DISPOSAL
AC-13	BABY CHANGING STATION
AC-14	CORNER GRAB BAR

LOCKER SCHEDULE	
LK-1	18x18x72 ON CONCRETE BASE. SEE DRAWING 7/SHEET A653.
LK-2	15x15x72 (TRIPLE TIER) ON CONCRETE BASE. SEE DRAWING 6/SHEET A653.

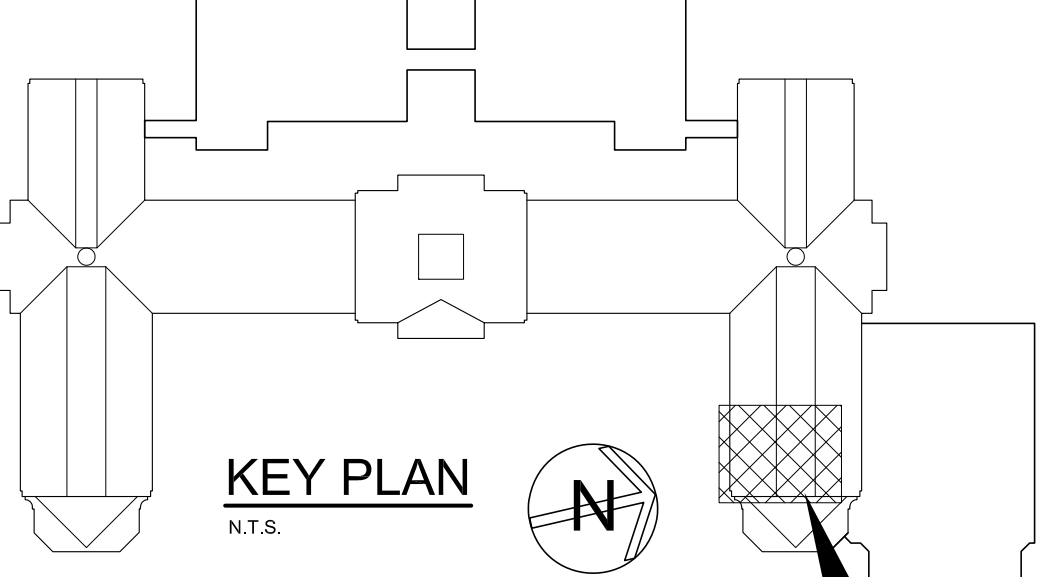

AS PER USA CONGRESS ARCHITECTURAL WORKS COPYRIGHT PROTECTION ACT OF 1990 ALL IDEAS AND DESIGNS INCLUDING DERIVATIVES THEREOF, ALL DRAWINGS AND SPECIFICATIONS CONSTITUTE THE ORIGINAL COPYRIGHT WORK BY FULLER AND DANANGELO, P.C. (F&D). THE DRAWINGS AND SPECIFICATIONS FOR INSTRUMENTS OF SERVICE BY F&D ARE CREATED BY F&D FOR THIS PROJECT ONLY AND REMAIN THE PROPERTY OF F&D. ANY REPRODUCTION WITHOUT THE PRIOR CONSENT OF F&D IS PROHIBITED.

48 ANDLWOOD ROAD ELLENFIELD NEW YORK 10883
TEL 914.889.4444 FAX 914.889.1919
Copyright 2019. All Rights Reserved by FULLER & DANANGELO, P.C.

FULLER DANANGELO P.C.
ARCHITECTS PLANNERS

S.E.D. CONTROL NUMBER:
HIGH SCHOOL
66-19-04-03-0-004-032

PROJECT: PORT CHESTER-IVE UNION FREE SCHOOL DISTRICT
PARTIAL BASEMENT PLANS AND ADDITIONAL ALTERATIONS
1 TAMMACK RD., PORT CHESTER, NY 10573
DRAWING TITLE: GYMNASIUM PARTIAL BASEMENT PLANS AND ADDITIONAL ALTERATIONS - WOMEN'S LOCKERS

02-28-2019 ADDENDUM No. 5
01-21-2019 BID
DATE ISSUED TO
SHEET SIZE 30"x42"
SCALE AS NOTED
DRAWN BY F & D
DRAWING NO. PCHS A160
FILE NO. 17295.03

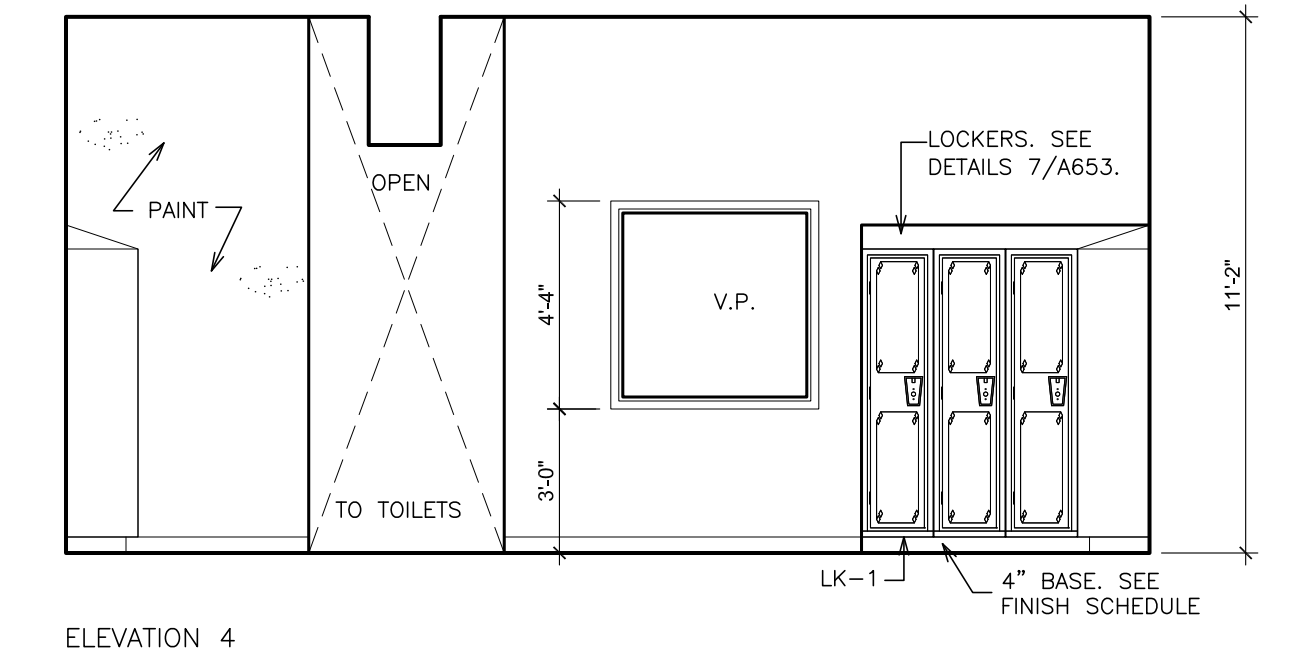
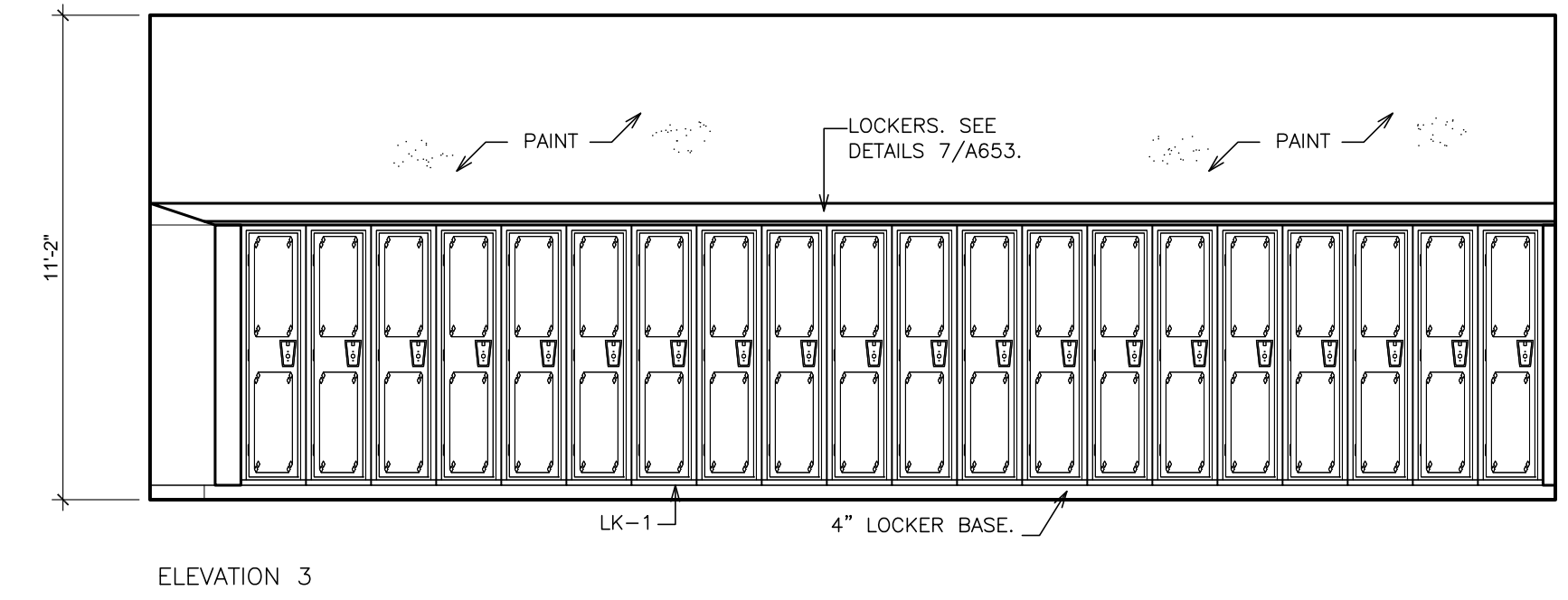
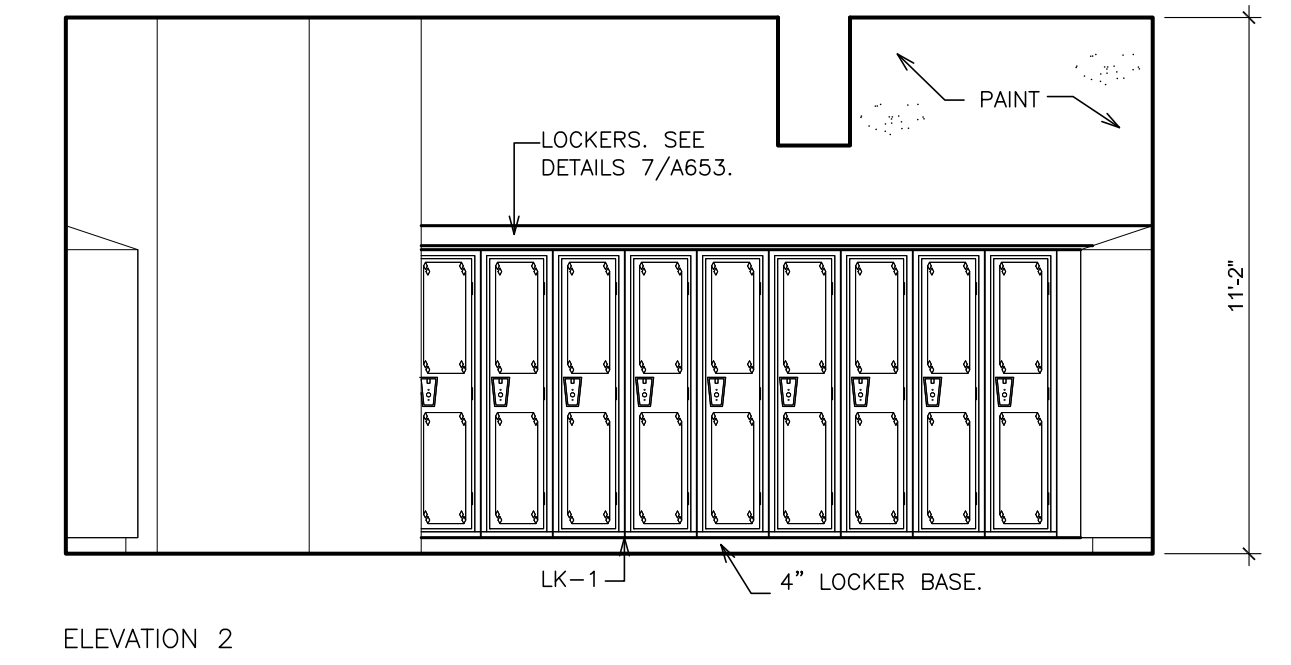
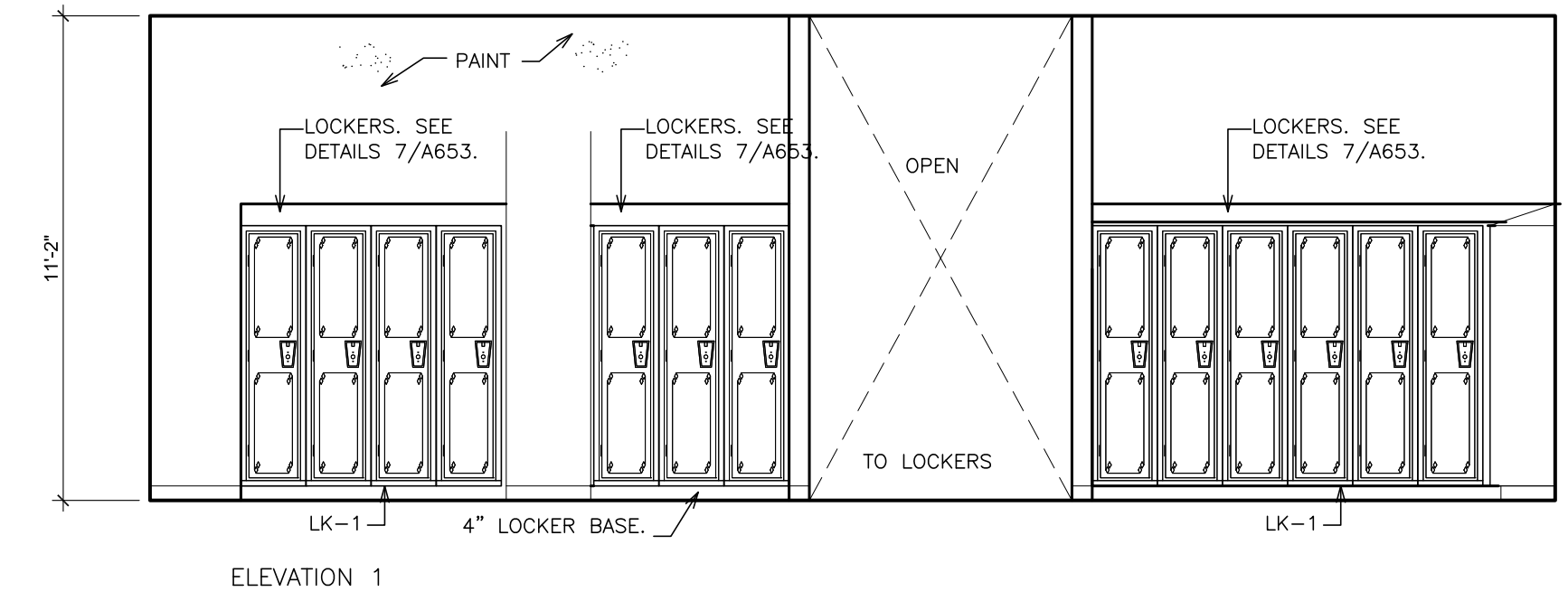
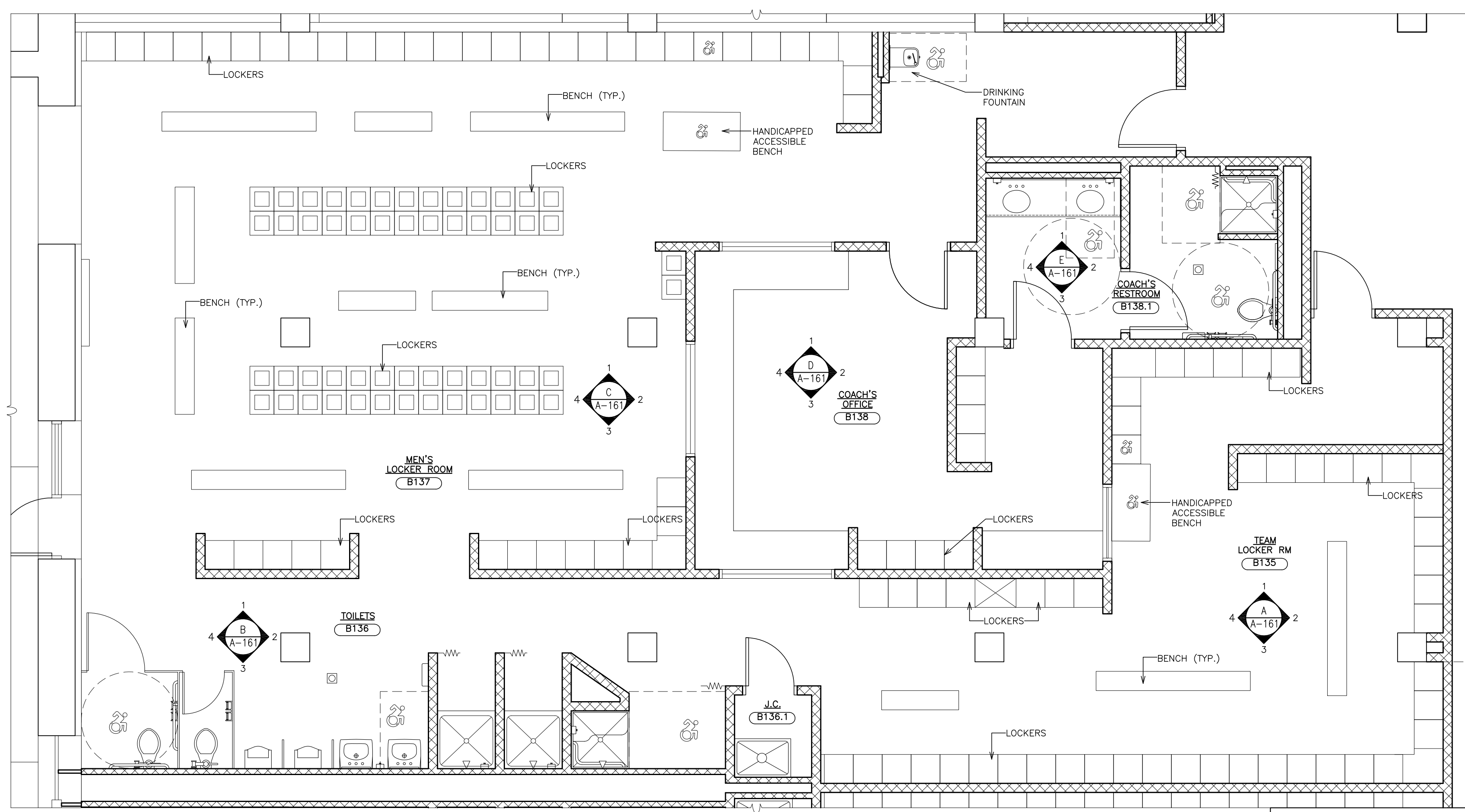

INTERIOR ELEVATION - BASEMENT - GENERAL LOCKERS ROOMS - B135
 SCALE: 1/4" = 1'-0"

ENLARGED PART PLAN - BASEMENT - GENERAL LOCKERS ROOMS - B135, B136, & B137
 SCALE: 1/4" = 1'-0"

NOTE: SEE DRAWING A110.1 FOR ADDITIONAL INFORMATION, DIMENSIONS, NOTES, ETC.

ACCESSORY SCHEDULE

- AC-1 GRAB BAR 36"
- AC-2 GRAB BAR 42"
- AC-3 GRAB BAR 18"
- AC-4 MIRROR 18"x30"
- AC-5 DOUBLE ROLL TOILET TISSUE DISPENSER
- AC-6 LIQUID SOAP DISPENSER
- AC-7 ELECTRIC HAND DRYER
- AC-8 LAVATORY PROTECTIVE ENCLOSURE
- AC-9 SURFACE MOUNTED SANITARY DISPENSER
- AC-10 PARTITION MOUNTED SANITARY DISPOSAL
- AC-11 NOT USED
- AC-12 SURFACE MOUNTED SANITARY DISPOSAL
- AC-13 BABY CHANGING STATION
- AC-14 CORNER GRAB BAR

FOR MOUNTING HEIGHTS OF ACCESSIBLE ITEMS, REFER TO GENERAL NOTES, DRAWING G-1.

LOCKER SCHEDULE

- LK-1 18x18x72 ON CONCRETE BASE. SEE DRAWING 7/SHEET A653.
- LK-2 15x15x72 (TRIPLE TIER) ON CONCRETE BASE. SEE DRAWING 6/SHEET A653.

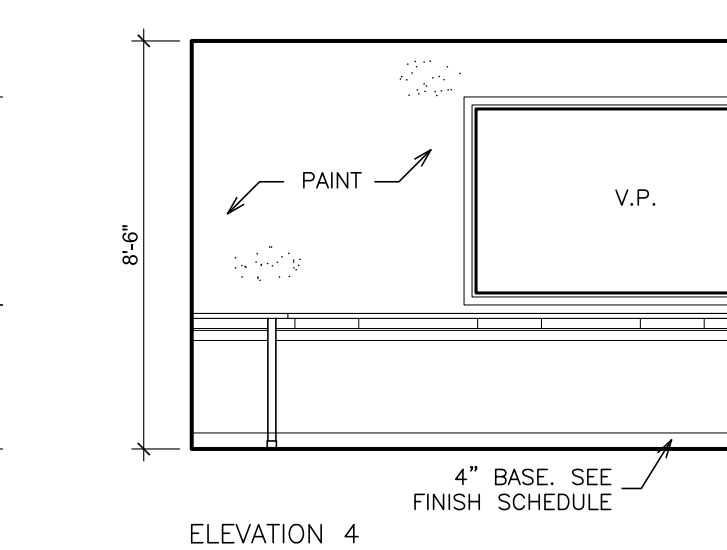
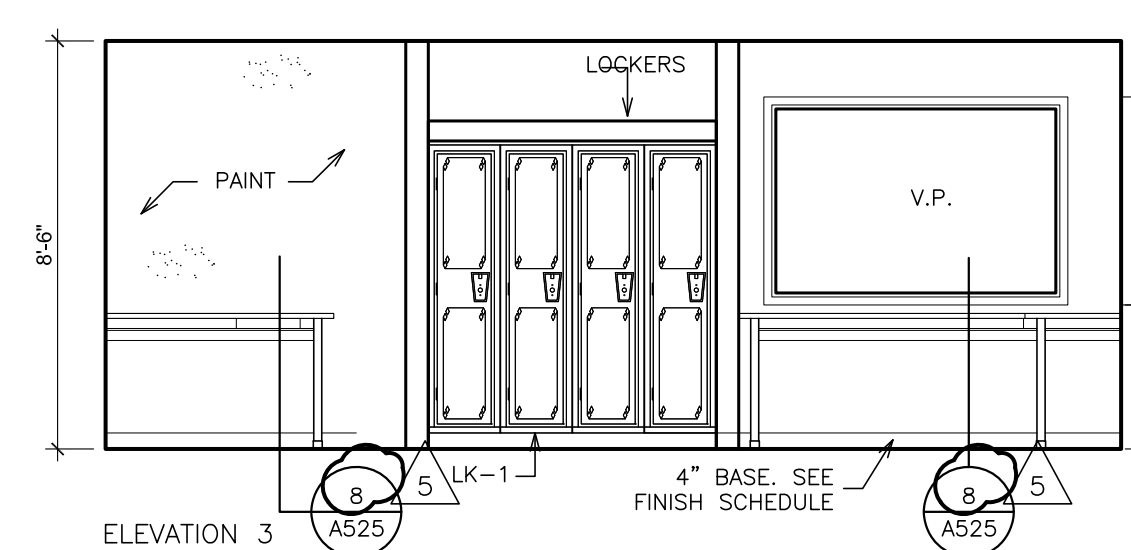
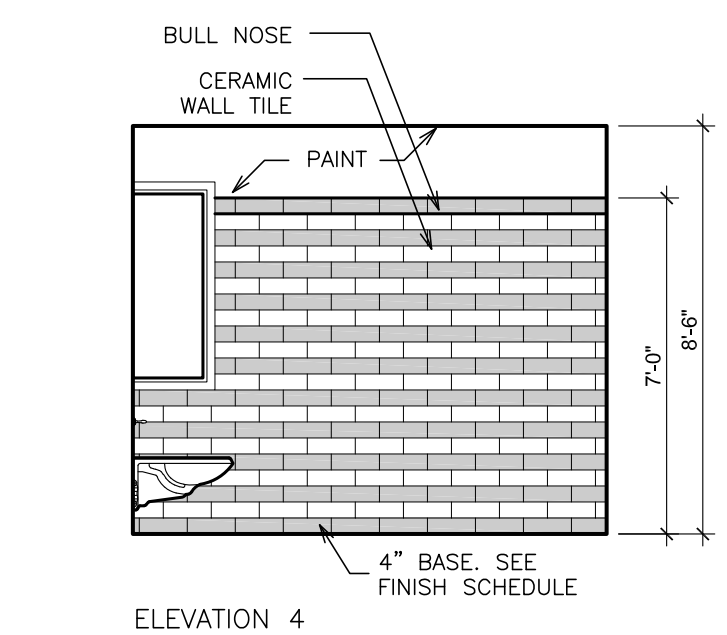
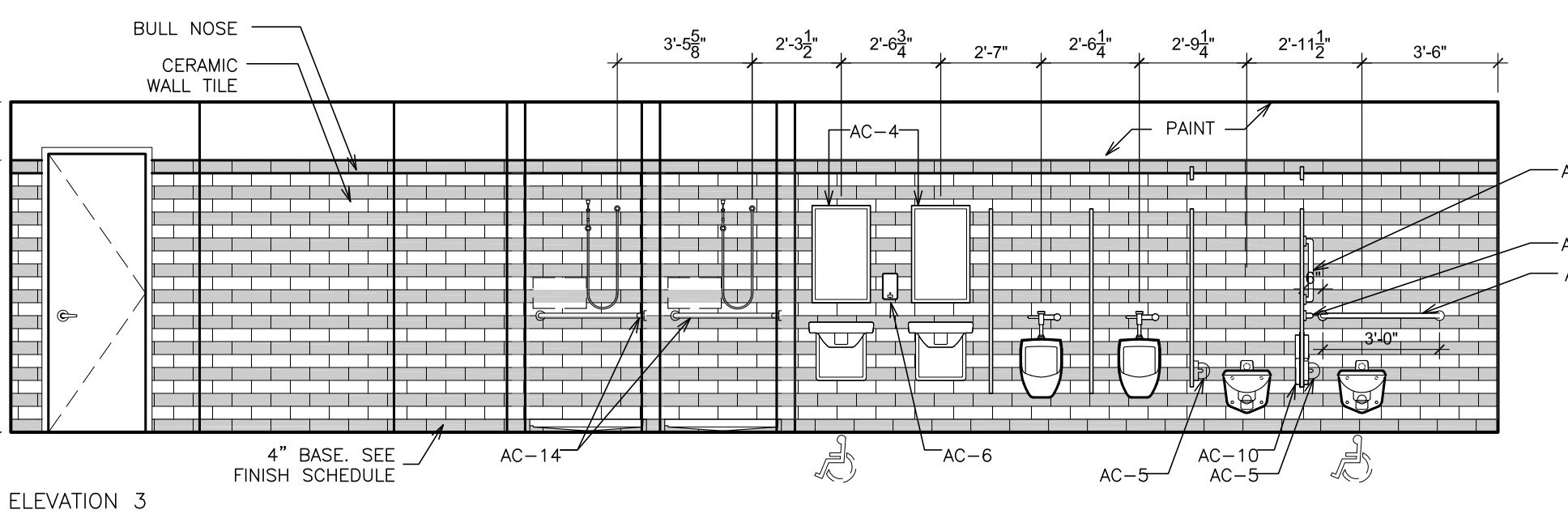
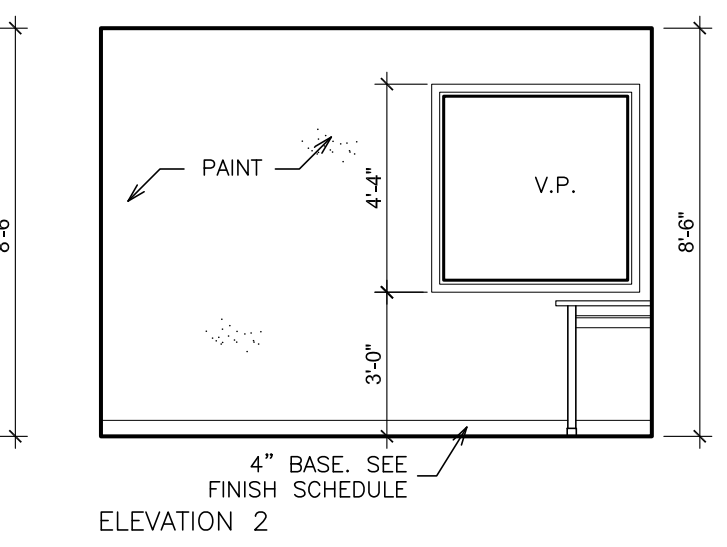
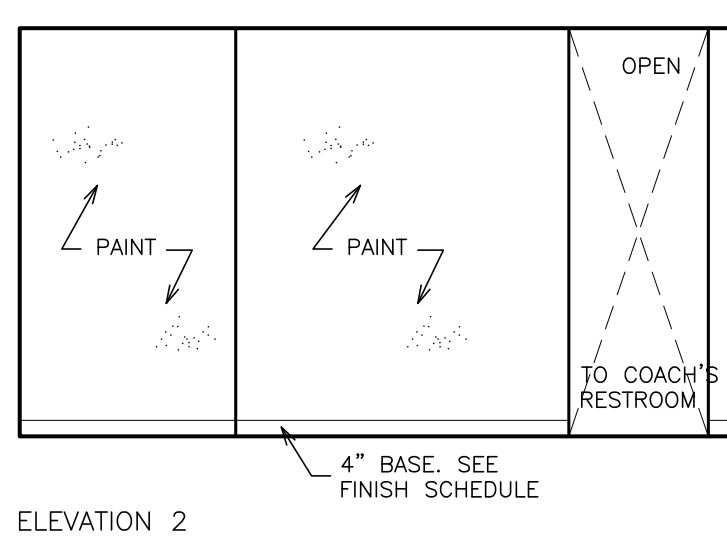
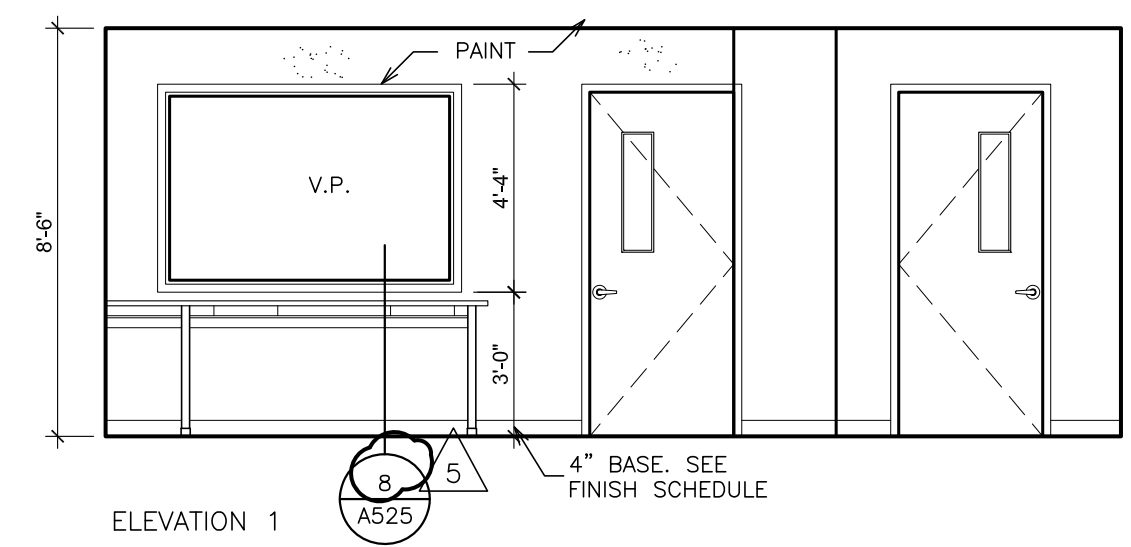
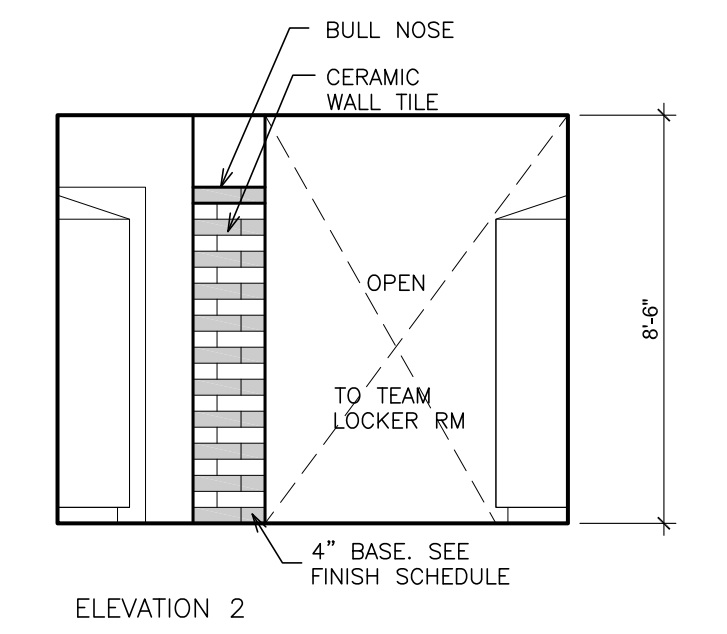
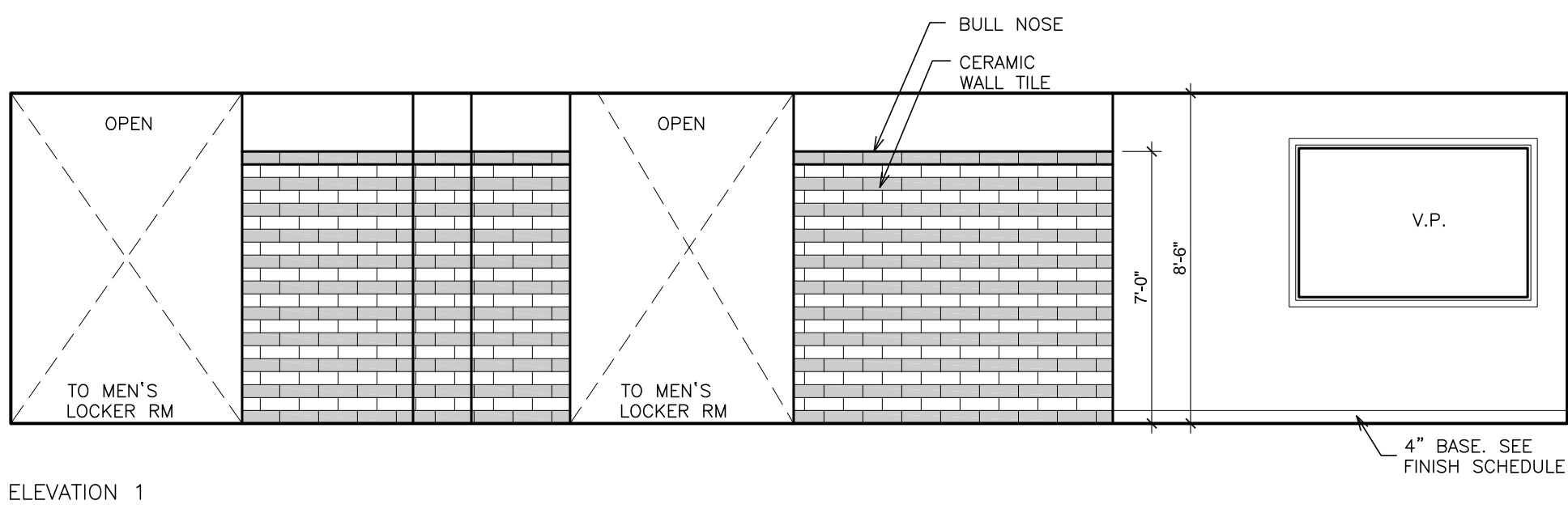

INTERIOR ELEVATION - BASEMENT - TOILETS - B136
 SCALE: 1/4" = 1'-0"

INTERIOR ELEVATION - BASEMENT - COACH'S OFFICE - B138
 SCALE: 1/4" = 1'-0"

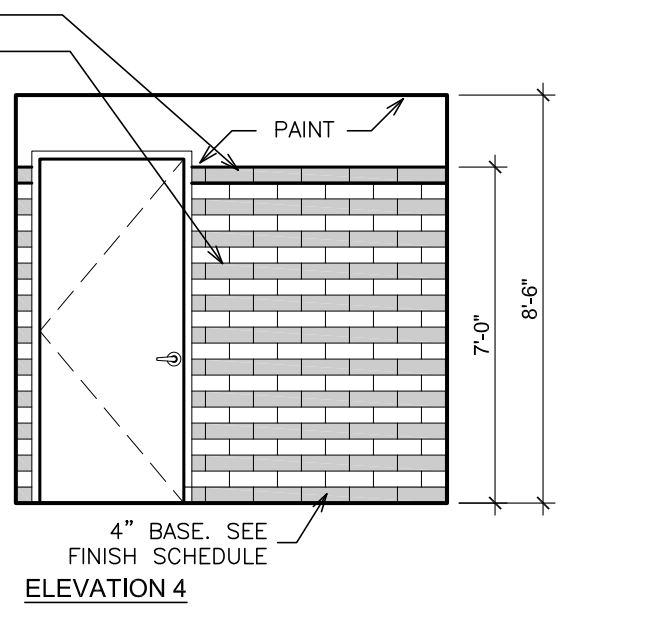
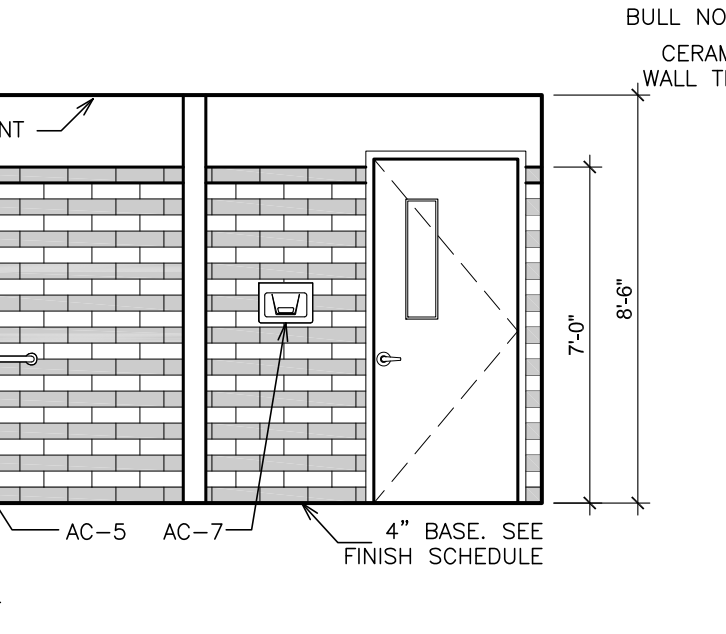
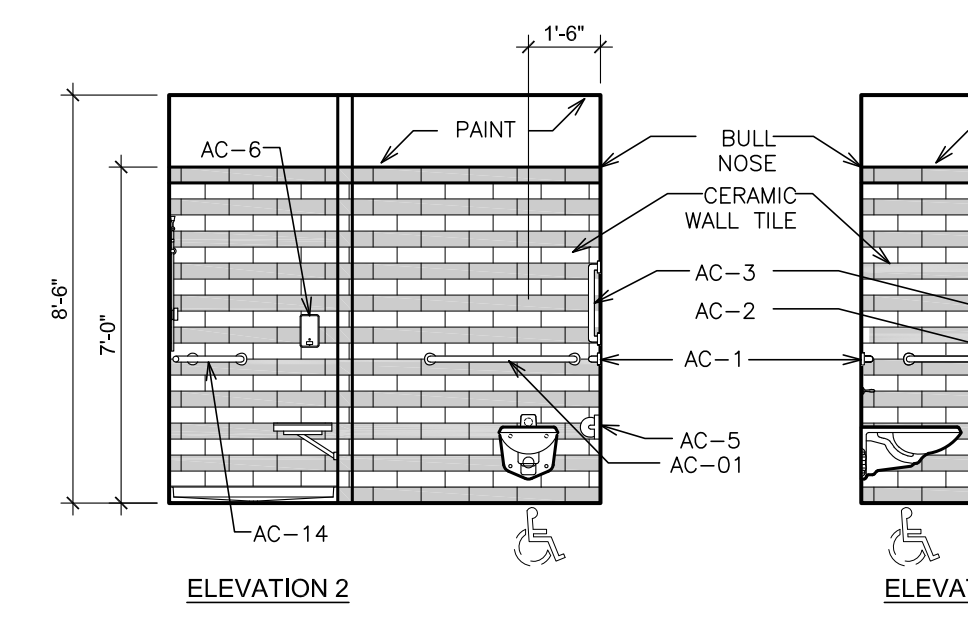
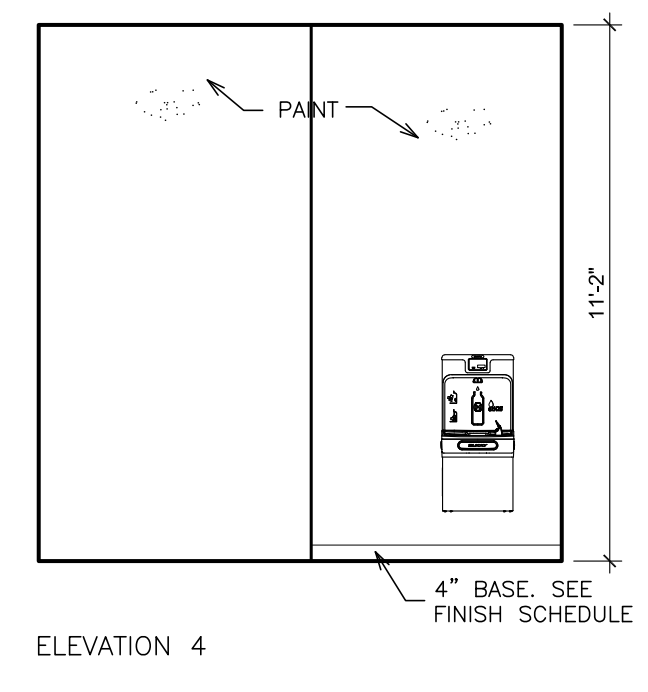
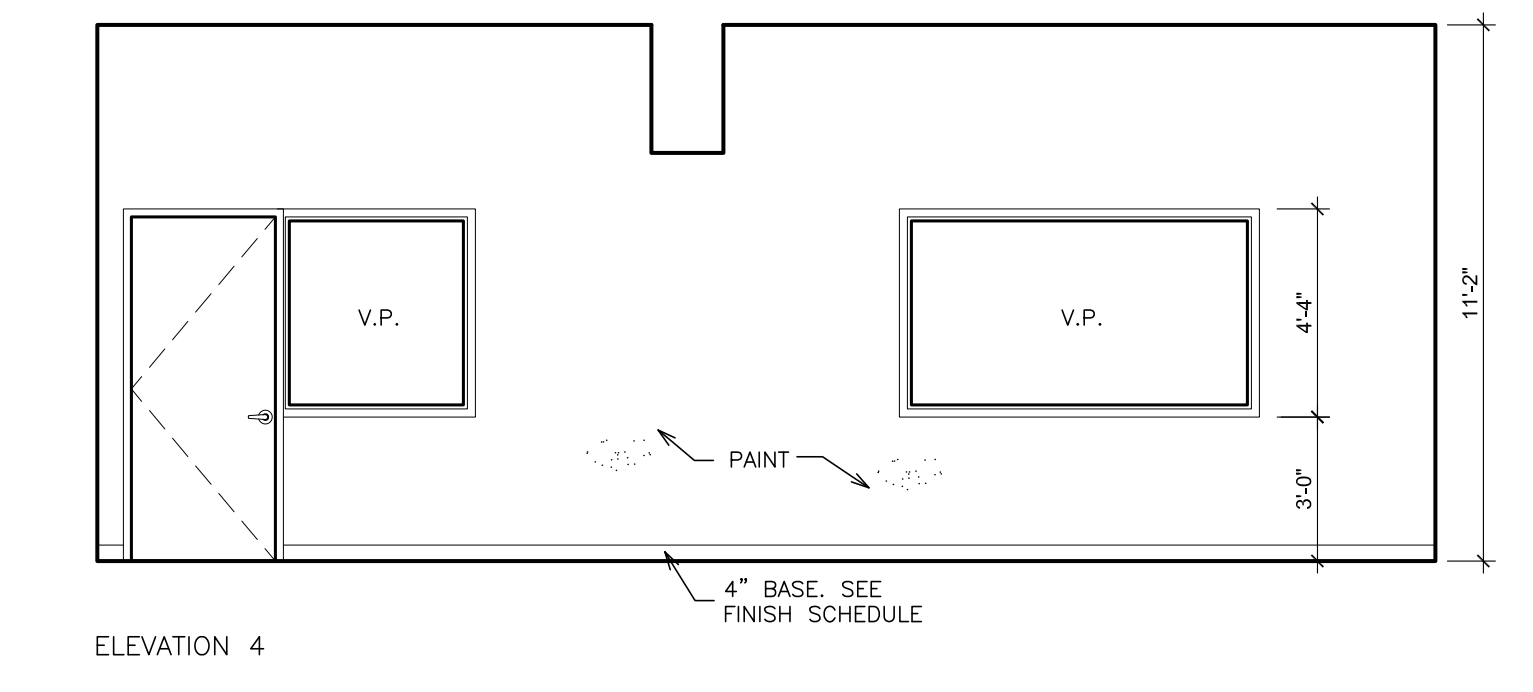
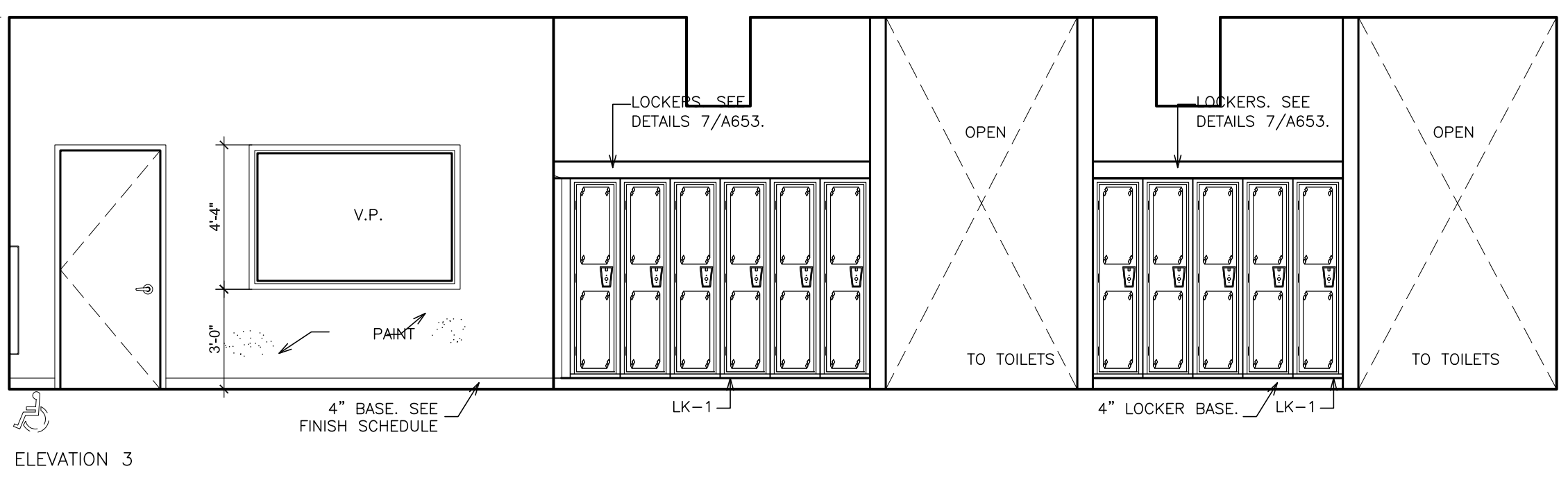
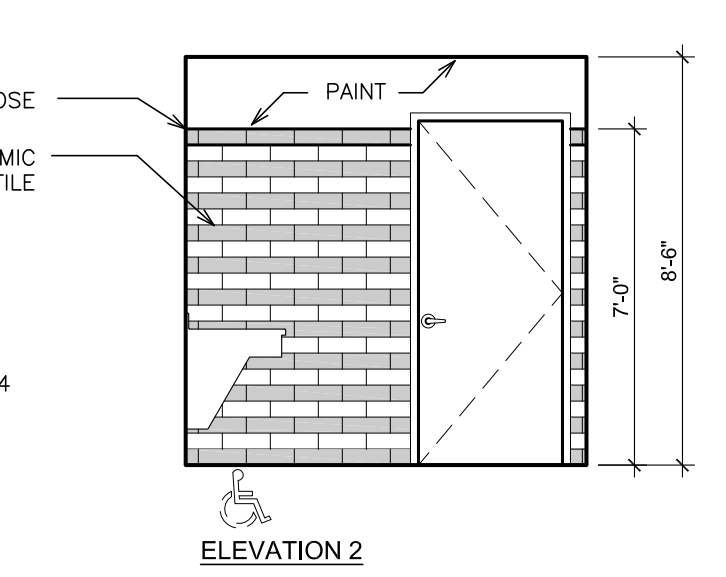
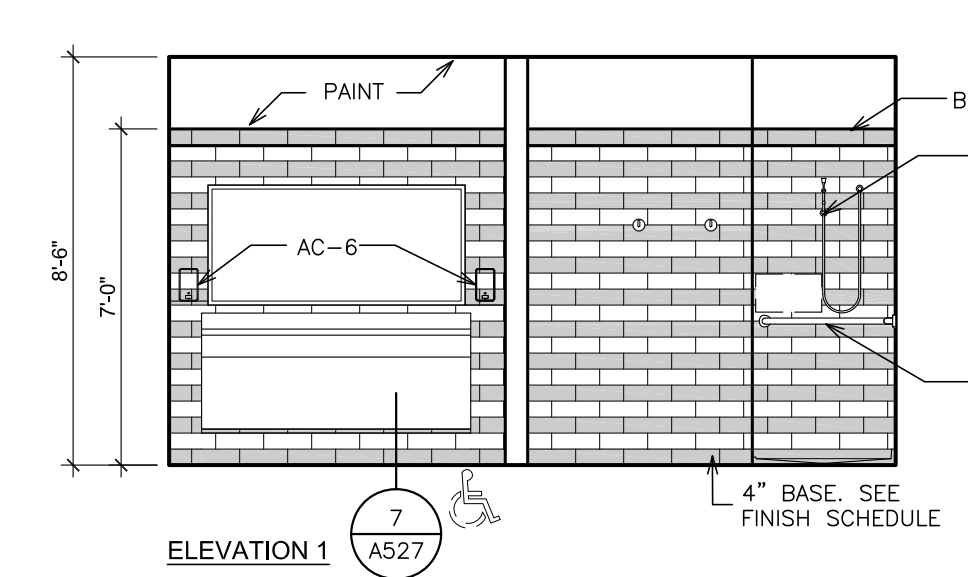
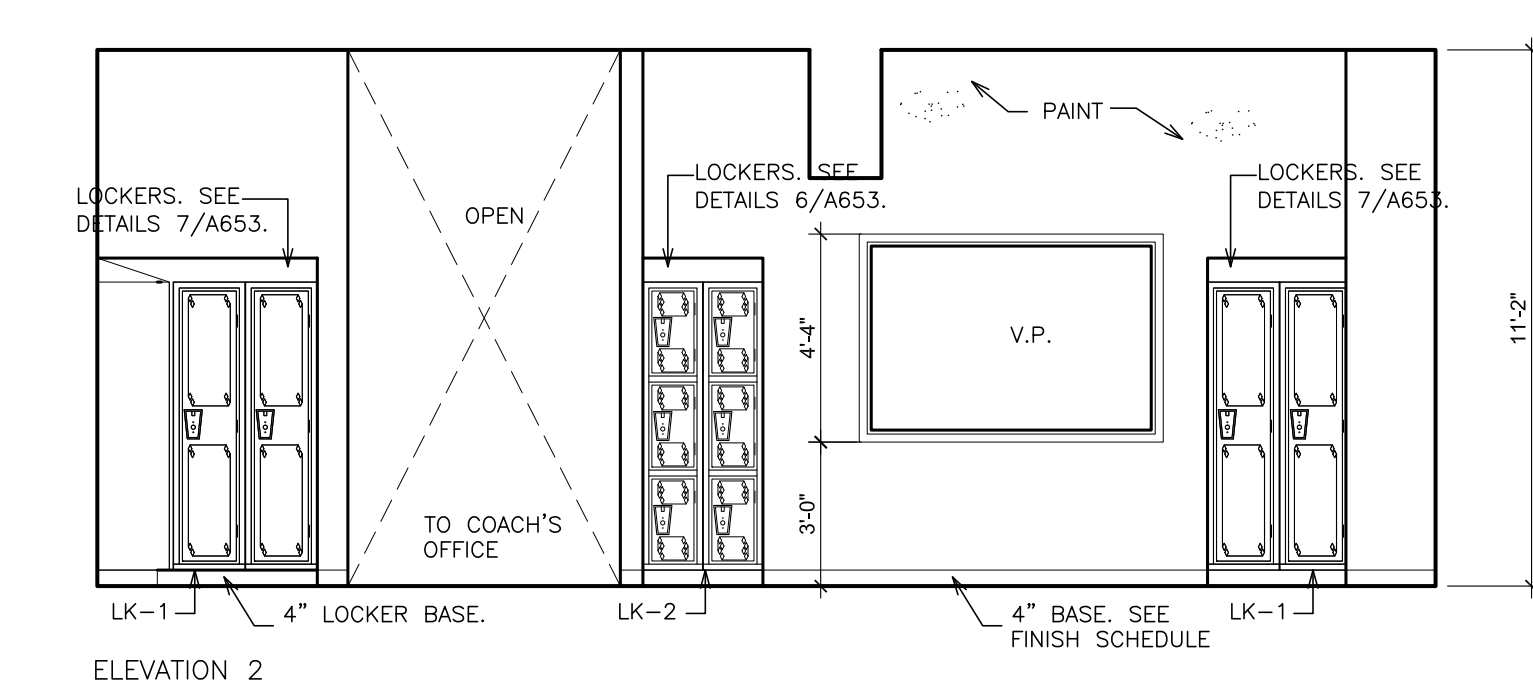
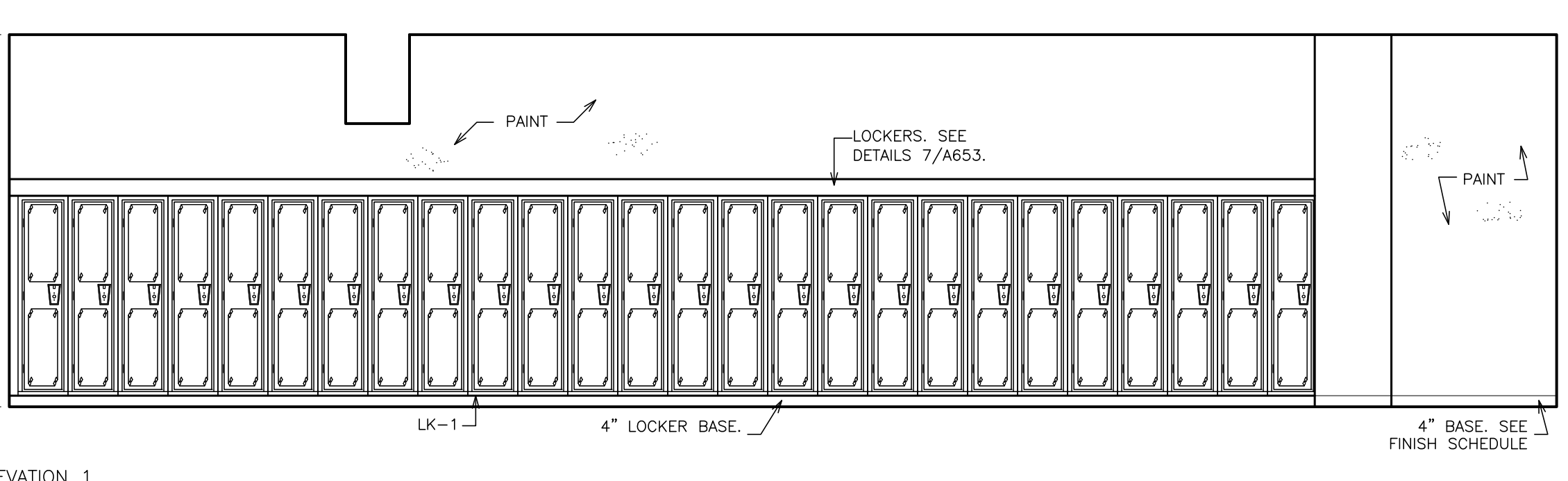
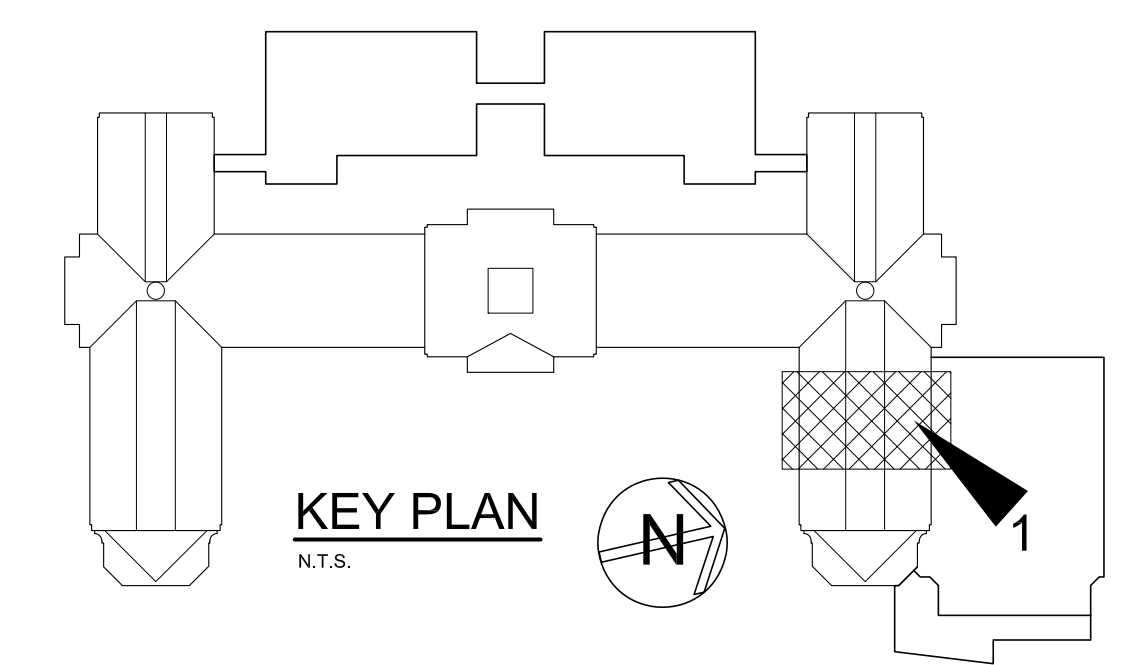

INTERIOR ELEVATION - BASEMENT - MEN'S LOCKERS ROOMS - B137
 SCALE: 1/4" = 1'-0"

INTERIOR ELEVATION - BASEMENT - COACH'S OFFICE TOILET - B138.1
 SCALE: 1/4" = 1'-0"

PLOT DATE: April 12, 2019 - 8:23am

AS PER USA CONGRESS ARCHITECTURAL WORKS COPYRIGHT PROTECTION ACT OF 1990 ALL IDEAS AND DESIGNS INCLUDING DERIVATIVES THEREOF, ALL DRAWINGS AND SPECIFICATIONS CONSTITUTE THE ORIGINAL COPYRIGHT WORK BY FULLER AND DANIELO, P.C. (F&D). THE DRAWINGS AND SPECIFICATIONS AS INSTRUMENTS OF SERVICE BY F&D ARE CREATED BY F&D FOR THIS PROJECT ONLY AND REMAIN THE PRODUCT AND PROPERTY OF F&D. ANY REPRODUCTION WITHOUT THE PRIOR CONSENT OF F&D IS PROHIBITED.

48 MADLWOOD ROAD
 ELIZABETH NEW YORK 08835
 TEL 908.899.4444 FAX 908.899.1717
 FULLER AND DANIELO ARCHITECTS P.C.
 Copyright 2019. All Rights Reserved by FULLER & DANIELO, P.C.

FULLER DANIELO ARCHITECTS PLANNERS

S.E.D. CONTROL NUMBER:
 HIGH SCHOOL
 66-18-04-03-0-004-032

PROJECT: PORT CHESTER-IVE UNION FREE SCHOOL DISTRICT
 PORT CHESTER HIGH SCHOOL
 ADDITIONS, ALTERATIONS
 1 TAMMACK RD., PORT CHESTER, NY 10573
 DRAWING TITLE: GYMNASIUM PARTIAL BASEMENT PLANS AND ADDITIONS - MEN'S LOCKERS

DATE: 02-28-2019
 01-21-2019
 SHEET SIZE: 30"x42"
 SCALE: AS NOTED
 DRAWN BY: F & D
 ADDENDUM No. 5
 BID
 ISSUED TO:
 PCHS A161
 FILE NO.: 17295.03

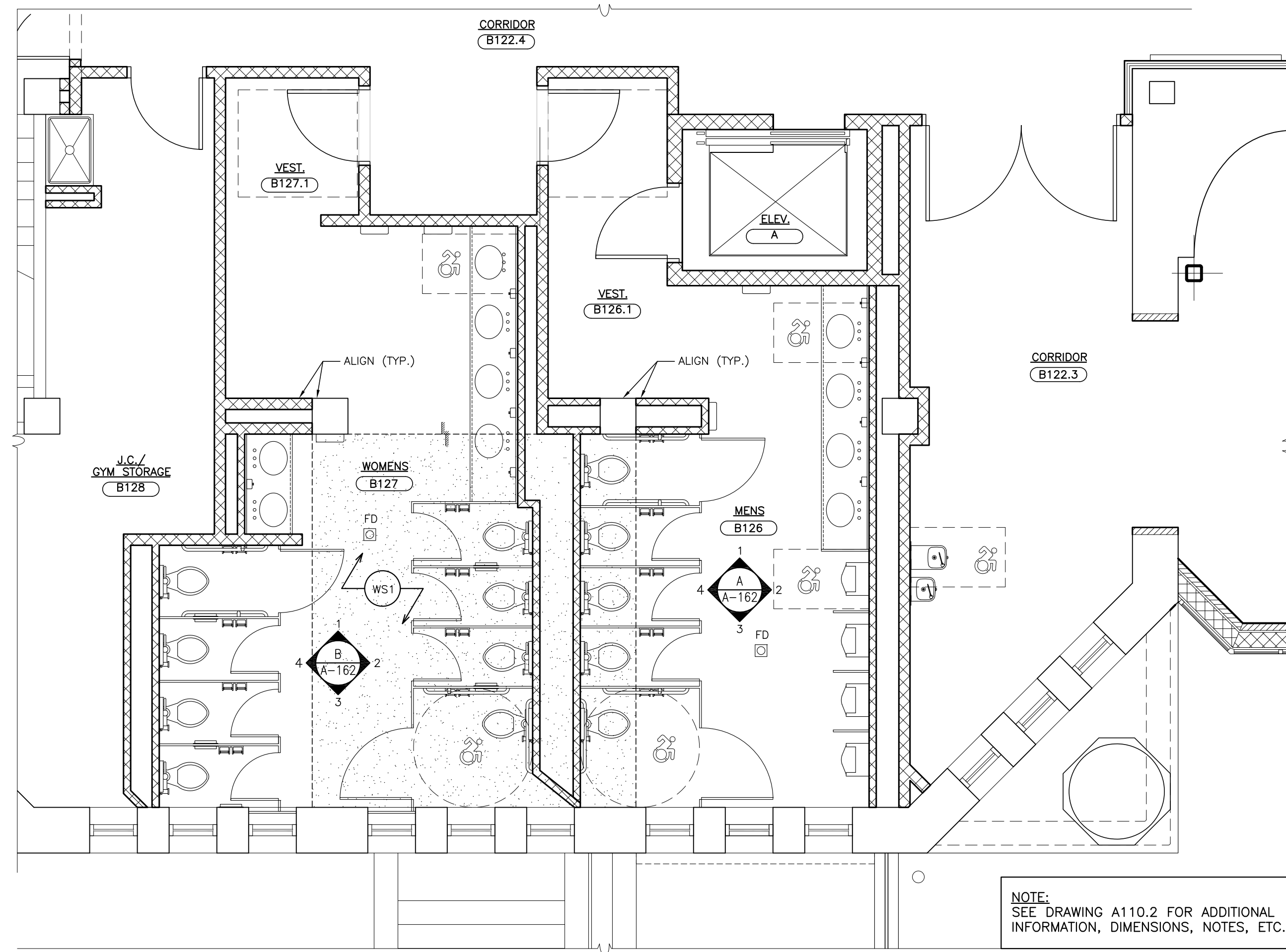

1 ENLARGED PART BASEMENT PLAN - TOILETS - B126 & B127
SCALE: 1/4" = 1'-0"

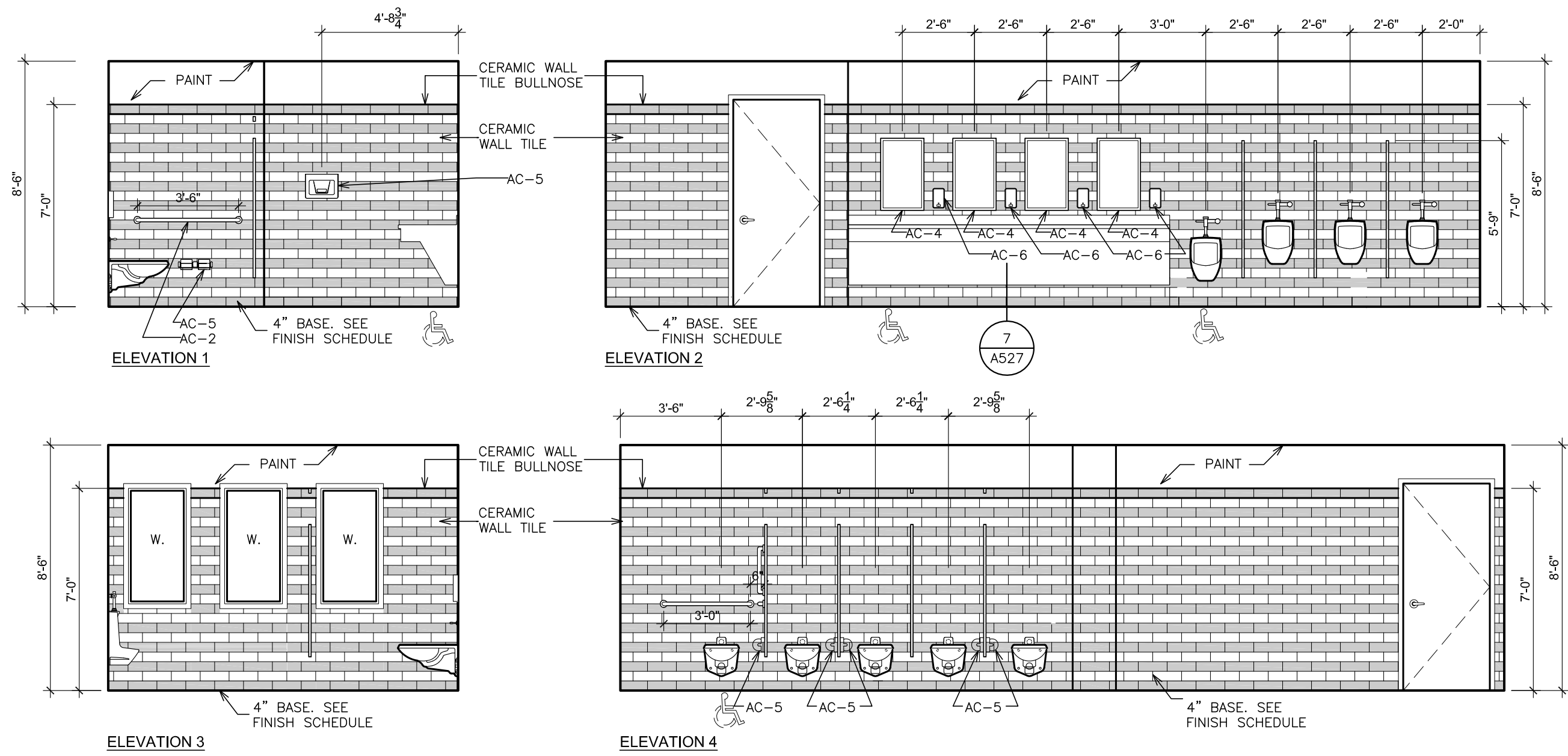

A INTERIOR ELEVATION - BASEMENT MEN'S TOILET B126
SCALE: 1/4" = 1'-0"

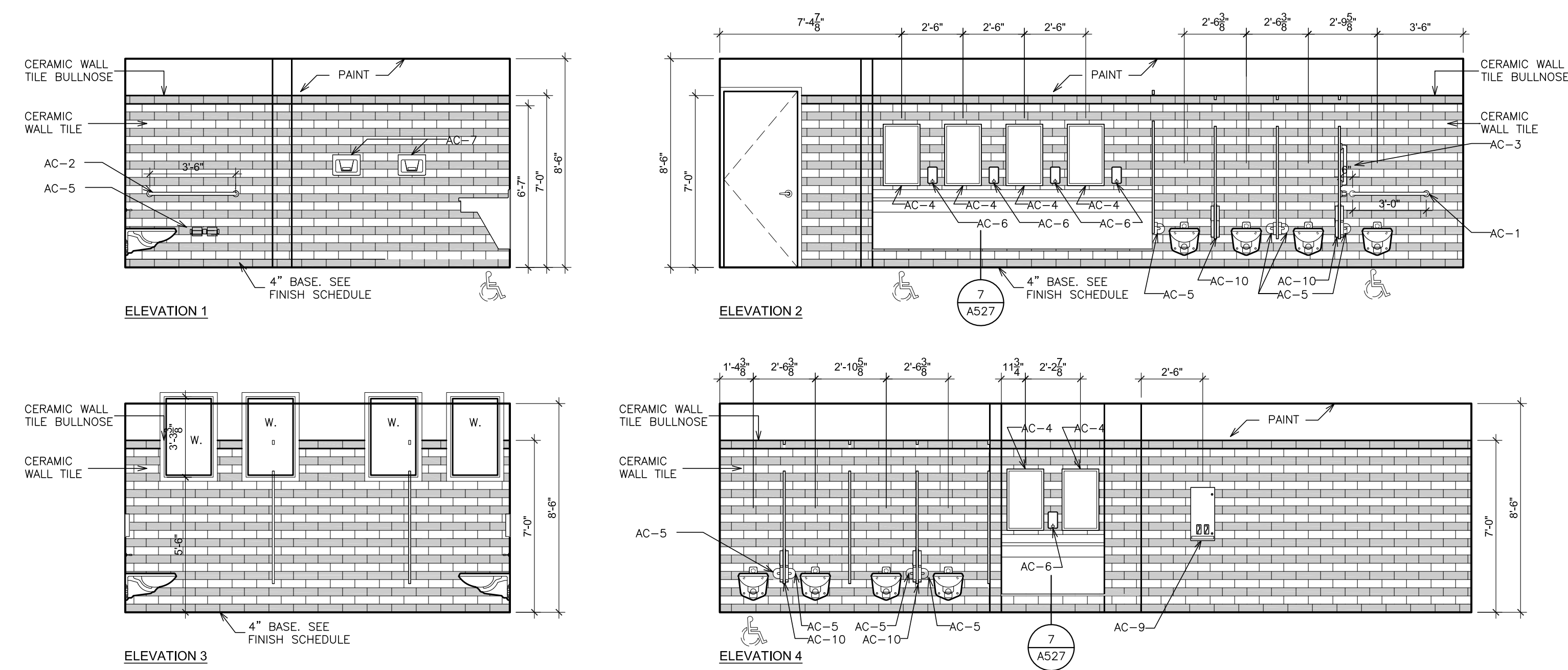

B INTERIOR ELEVATION - BASEMENT WOMEN'S TOILET B127
SCALE: 1/4" = 1'-0"

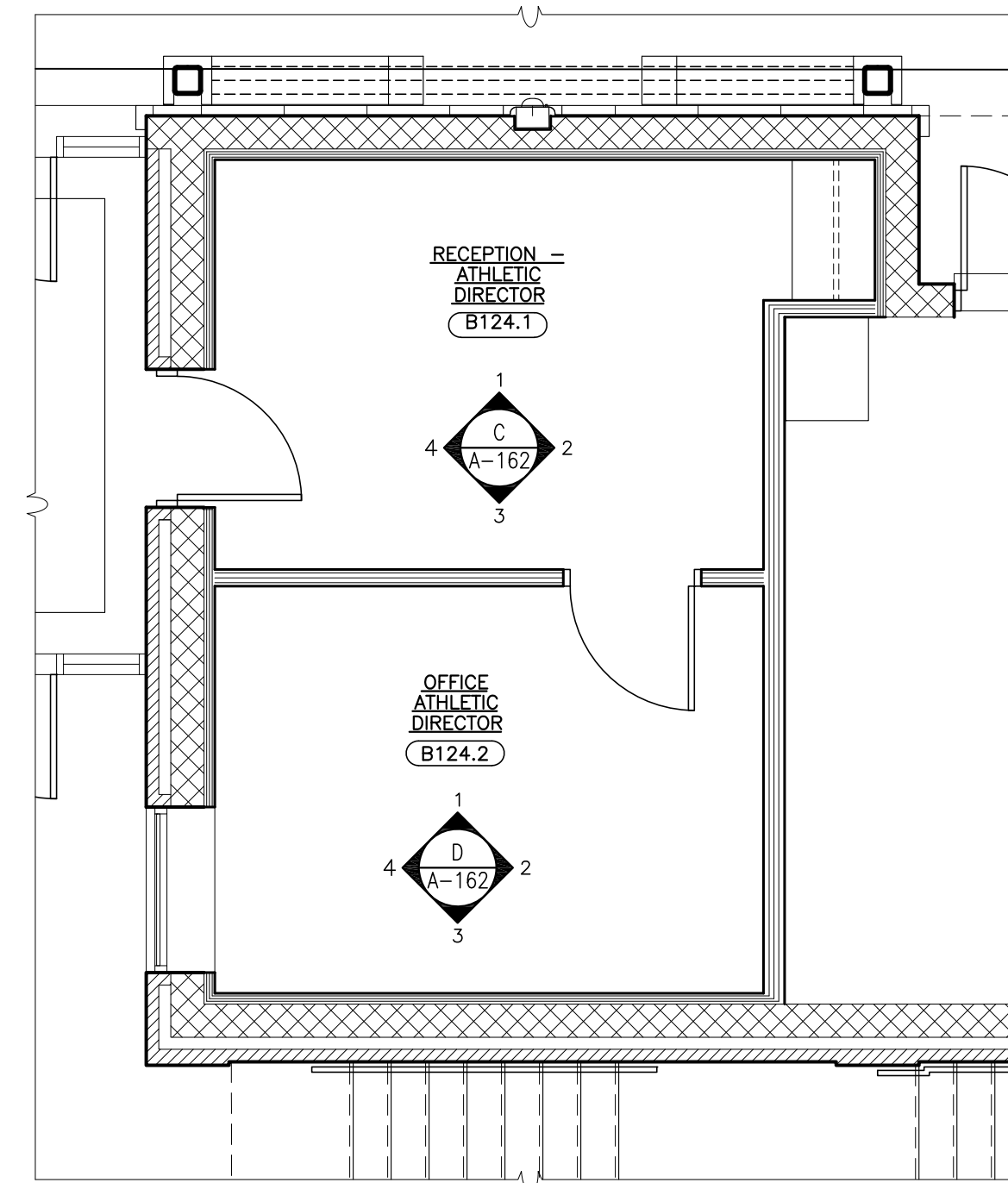

2 ENLARGED PART PLAN - BASEMENT - ATHLETIC DIRECTOR ROOMS - B124.1 & B124.2
SCALE: 1/4" = 1'-0"

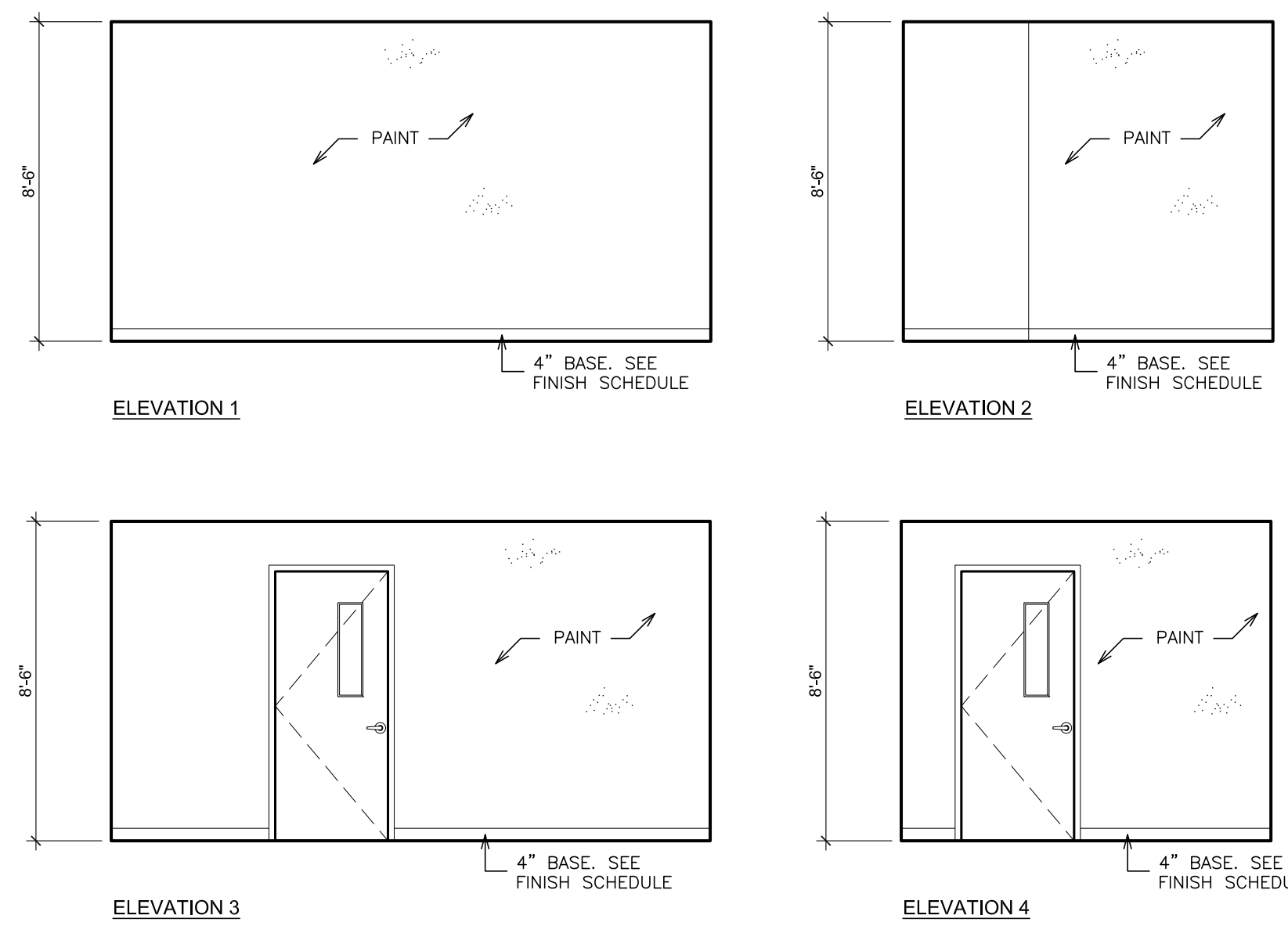

C INTERIOR ELEVATION - BASEMENT - ATHLETIC DIRECTOR RECEPTION - B124.1
SCALE: 1/4" = 1'-0"

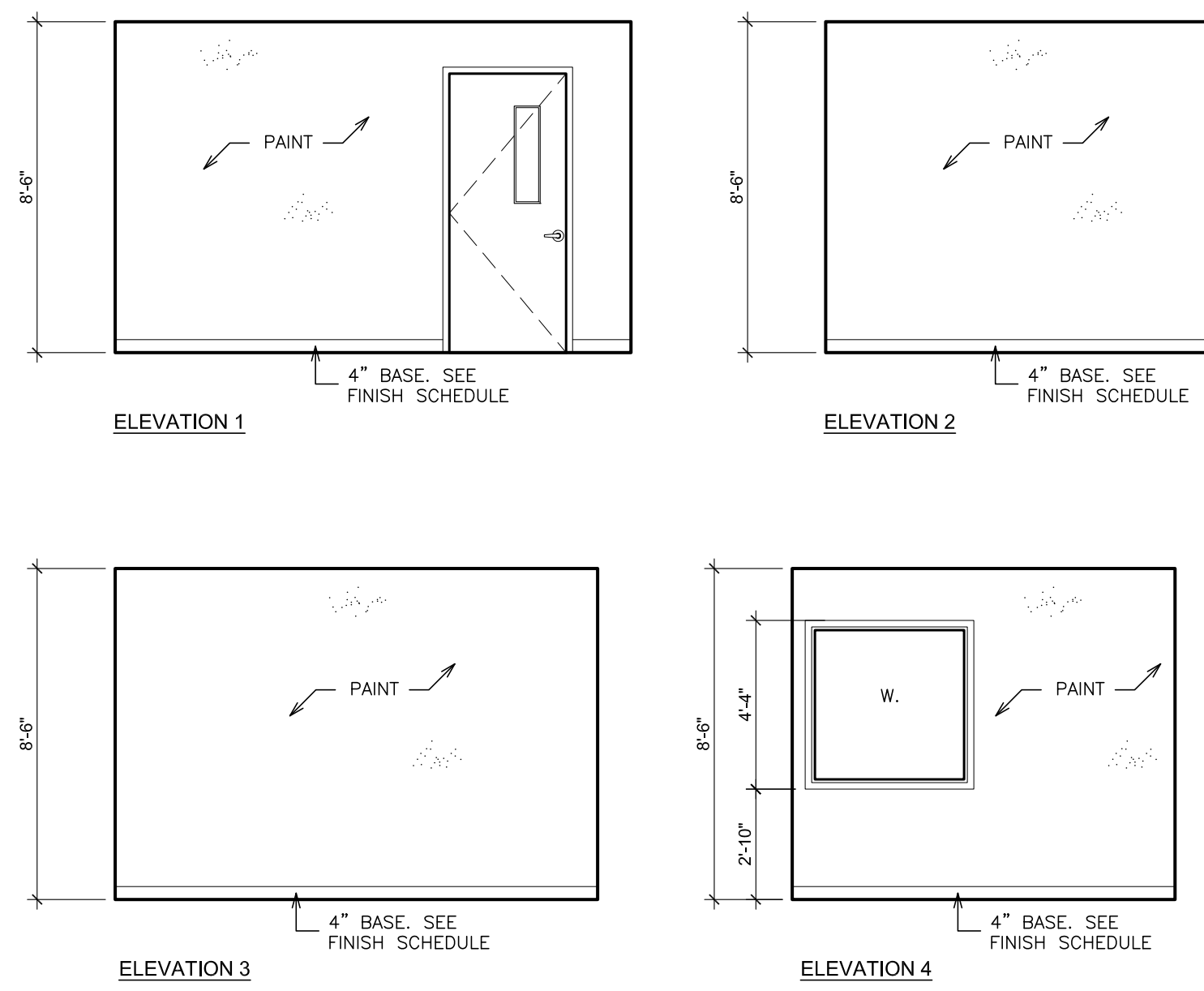

D INTERIOR ELEVATION - BASEMENT - ATHLETIC DIRECTOR OFFICE - B124.2
SCALE: 1/4" = 1'-0"

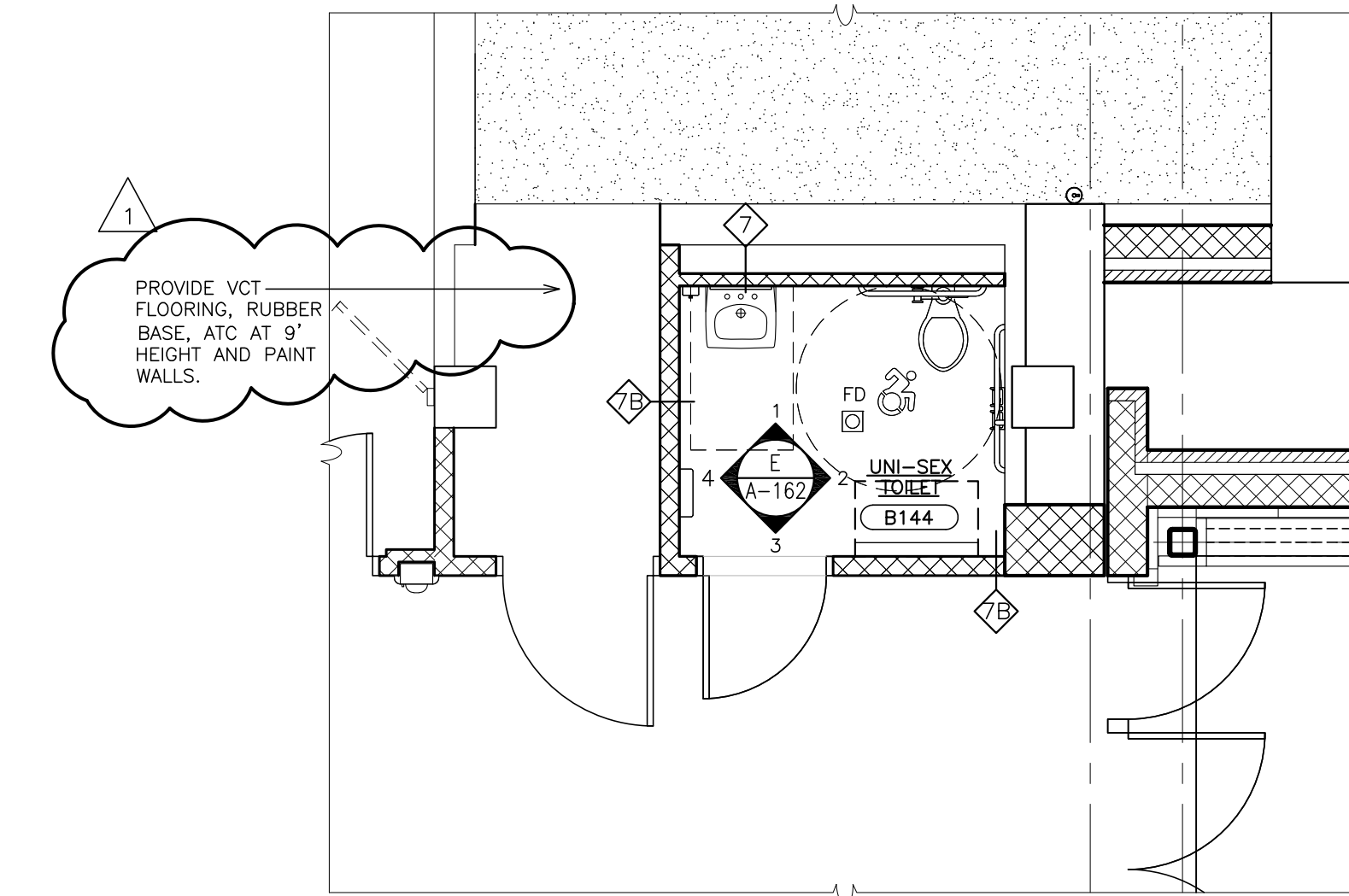

3 ENLARGED PART PLAN - BASEMENT UNI-SEX TOILET B144
SCALE: 1/4" = 1'-0"

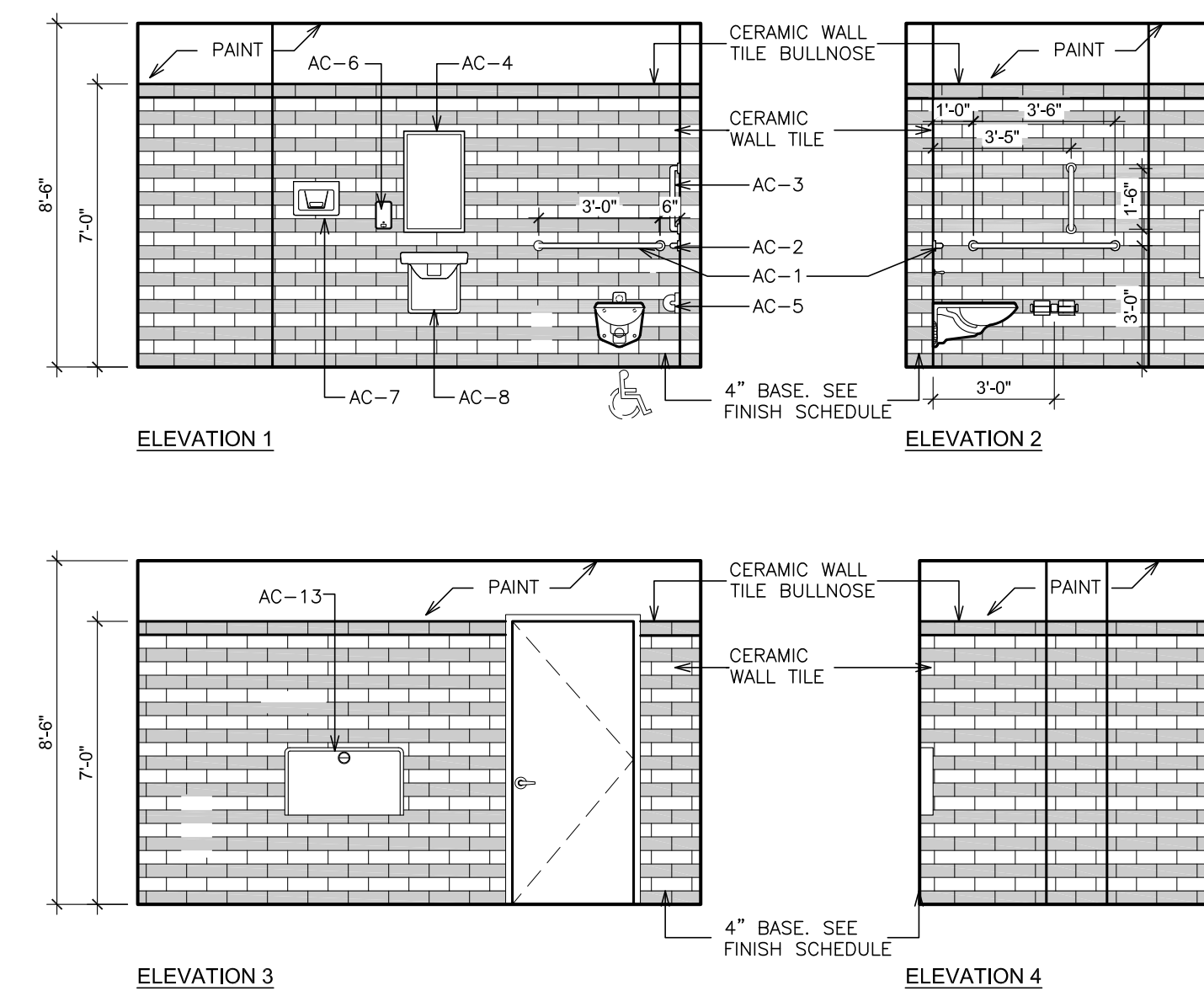

E INTERIOR ELEVATIONS - UNI-SEX TOILET B144
SCALE: 1/4" = 1'-0"

ACCESSORY SCHEDULE

- AC-1 GRAB BAR 36"
- AC-2 GRAB BAR 42"
- AC-3 GRAB BAR 18"
- AC-4 MIRROR 18"X30"
- AC-5 DOUBLE ROLL TOILET TISSUE DISPENSER
- AC-6 LIQUID SOAP DISPENSER
- AC-7 ELECTRIC HAND DRYER
- AC-8 LAVATORY PROTECTIVE ENCLOSURE
- AC-9 SURFACE MOUNTED SANITARY DISPENSER
- AC-10 PARTITION MOUNTED SANITARY DISPOSAL
- AC-11 NOT USED
- AC-12 SURFACE MOUNTED SANITARY DISPOSAL
- AC-13 BABY CHANGING STATION
- AC-14 CORNER GRAB BAR

FOR MOUNTING HEIGHTS OF ACCESSIBLE ITEMS, REFER TO GENERAL NOTES, DRAWING G-1.

WORKSCOPE NOTES

- WS1 ROUGHEN SLAB, & CLEAN & PREPARE AS PER MANUFACTURE'S REQUIREMENTS.

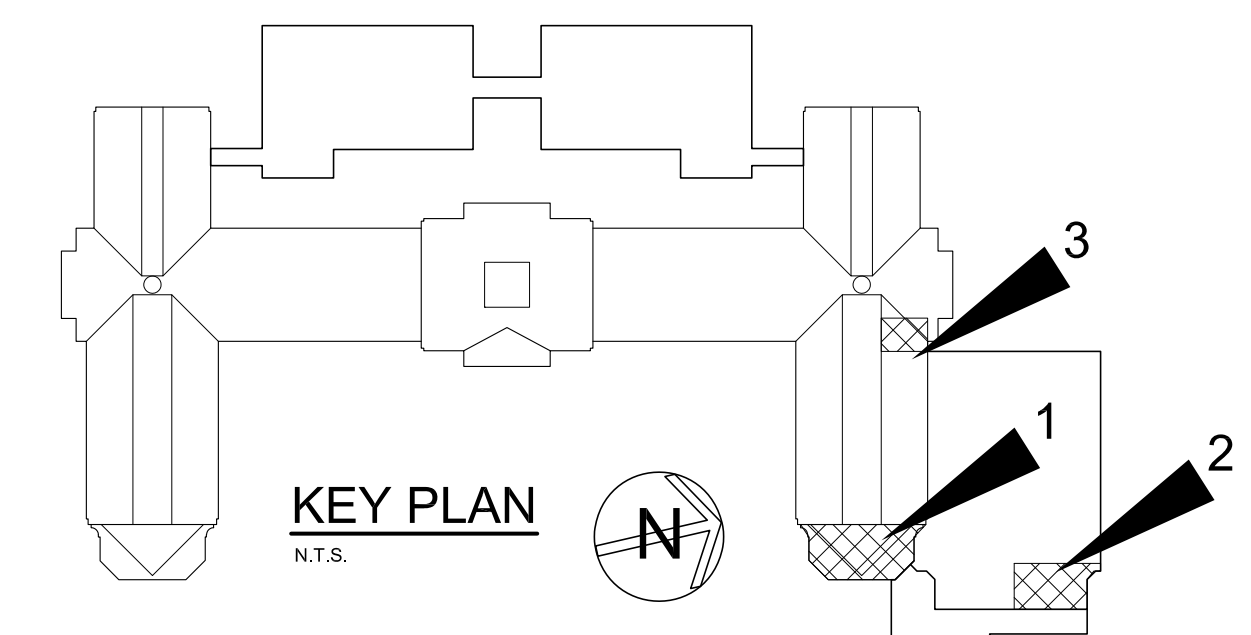

AS PER USA CONGRESS ARCHITECTURAL WORKS COPYRIGHT PROTECTION ACT OF 1990 ALL IDEAS AND DESIGNS INCLUDING DERIVATIVES THEREOF, ALL DRAWINGS AND SPECIFICATIONS CONSTITUTE THE ORIGINAL COPYRIGHT WORK BY FULLER AND DANSELO, P.C. (F&D). THE DRAWINGS AND SPECIFICATIONS AS INSTRUMENTS OF SERVICE BY F&D ARE CREATED BY F&D FOR THIS PROJECT ONLY AND REMAIN THE PRODUCT AND PROPERTY OF F&D. ANY REPRODUCTION WITHOUT THE PRIOR CONSENT OF F&D IS PROHIBITED.

48 KENILWOOD ROAD ELLENFIELD NEW YORK 10823
TEL 914.889.4444 FAX 914.889.1717
Copyright 2019. All Rights Reserved by FULLER & DANSELO, P.C.

FULLER DANSELO P.C.
ARCHITECTS PLANNERS

S.E.D. CONTROL NUMBER:
HIGH SCHOOL
66-19-04-03-0-004-032

PROJECT: PORT CHESTER-IVE UNION FREE SCHOOL DISTRICT
PORT CHESTER HIGH SCHOOL
ADDITIONS, ALTERATIONS
1 TAMMAMACK RD., PORT CHESTER, NY 10573

GYMNASIUM
PARTIAL BASEMENT PLANS
TOILETS - TOILETS
ATHLETIC DIRECTOR

02-14-2019 ADDENDUM No. 1
01-21-2019 BID
DATE ISSUED TO

SHEET SIZE 30"x42"
SCALE AS NOTED
DRAWN BY F & D

DRAWING No. PCHS A162
FILE No. 17295.03

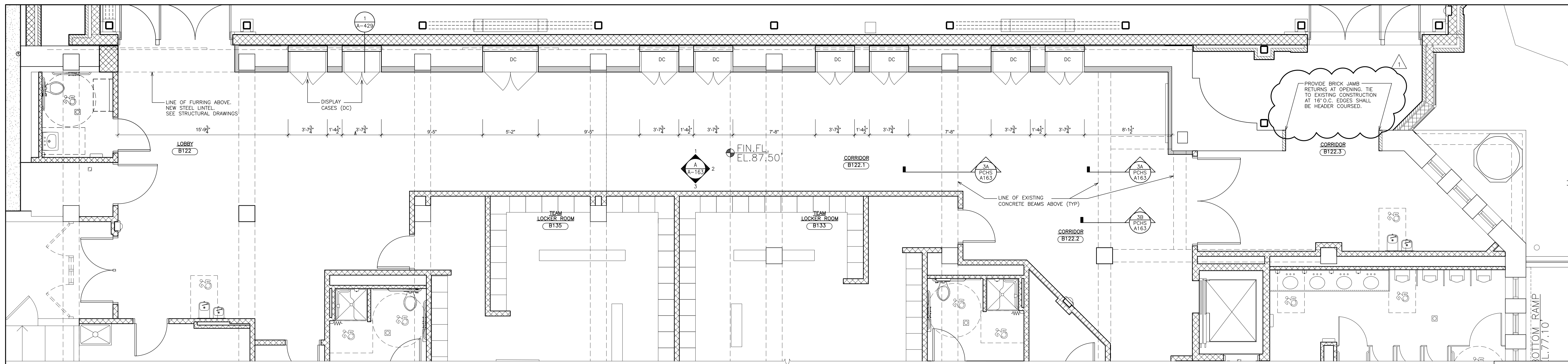

1 PARTIAL PLAN - BASEMENT - GYM CORRIDOR
SCALE: 1/4" = 1'-0"

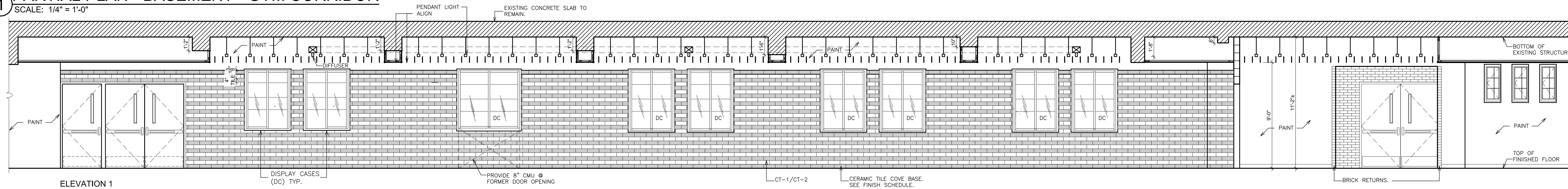

ELEVATION 1

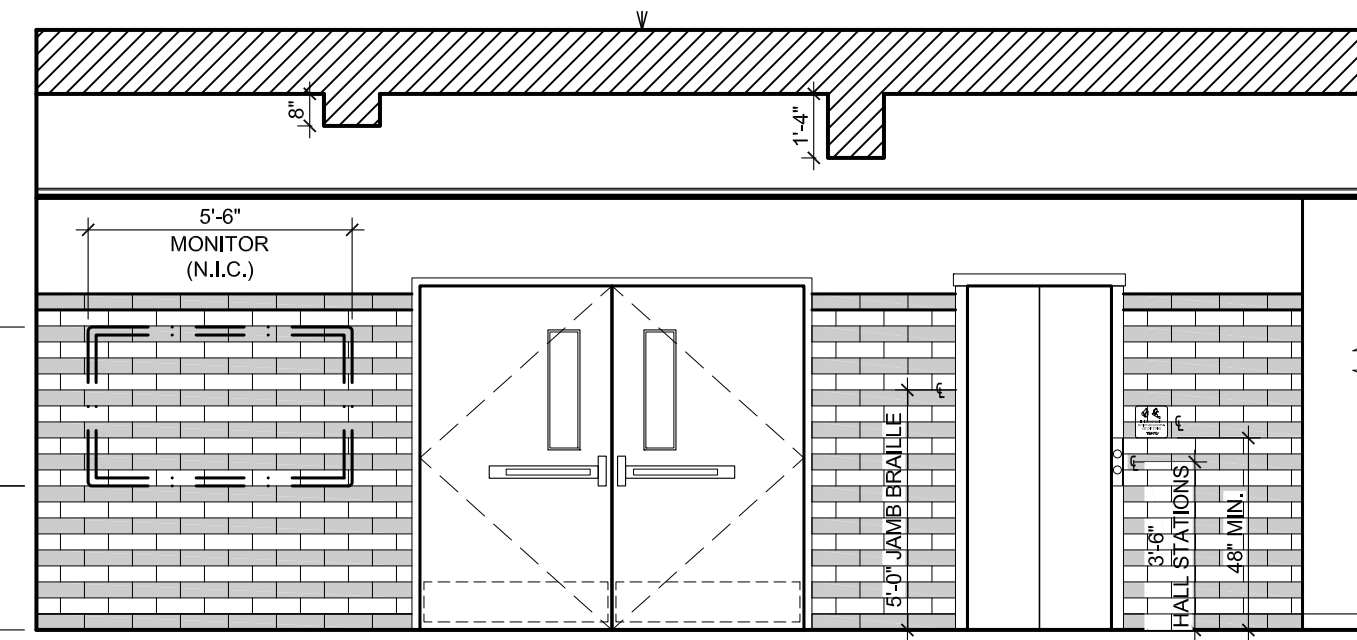

ELEVATION 2

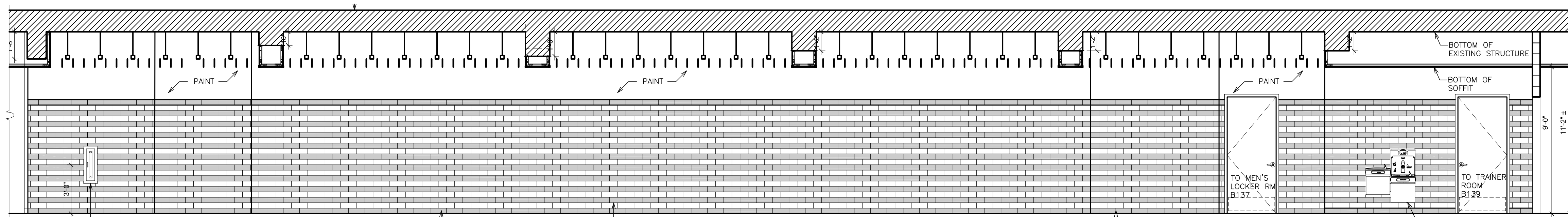

ELEVATION 3

NOTE: SEE DRAWING A110.1 & A110.2 FOR ADDITIONAL INFORMATION, DIMENSIONS, NOTES, ETC.

A INTERIOR ELEVATION - BASEMENT - GYM CORRIDOR
SCALE: 1/4" = 1'-0"

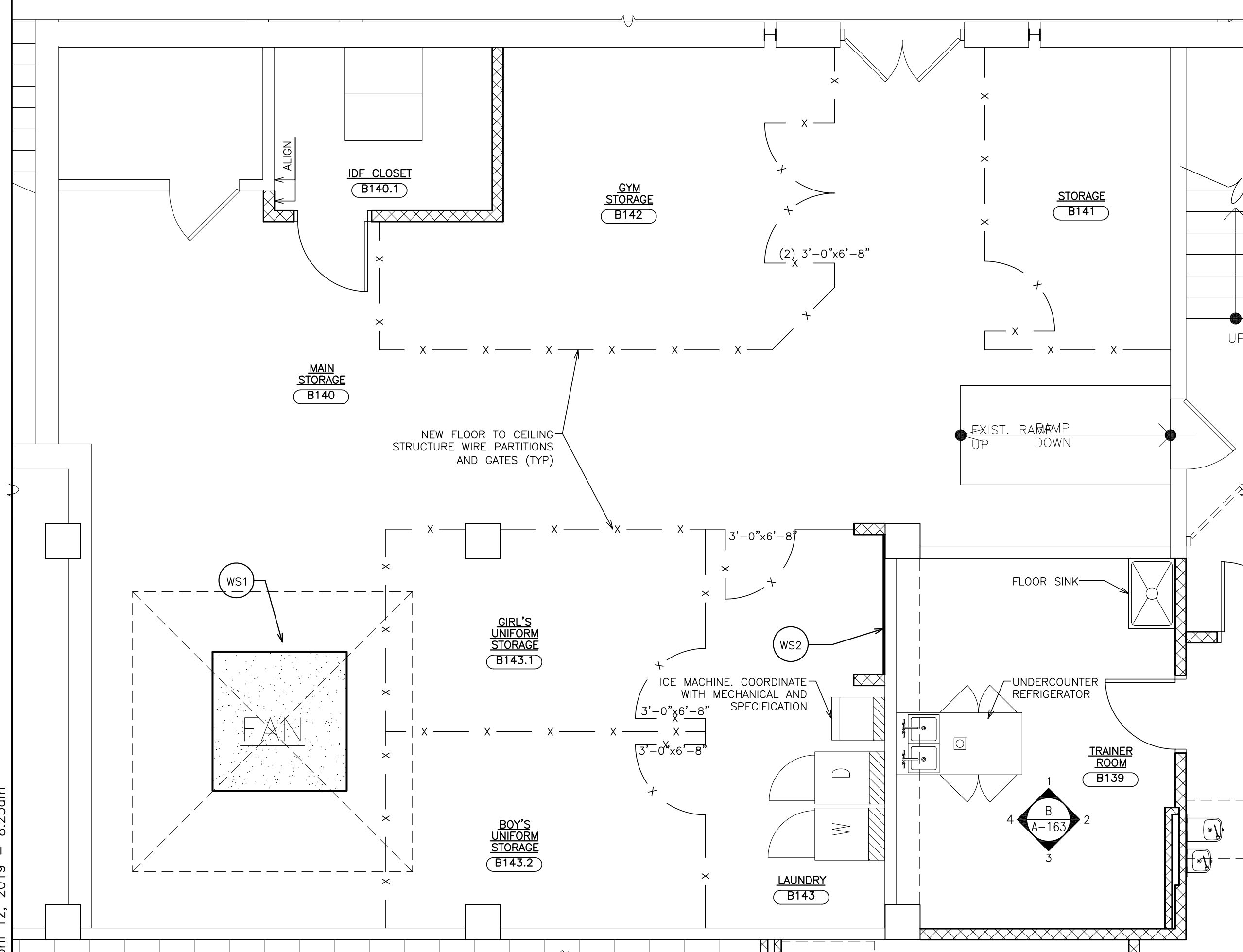

2 PARTIAL PLAN - BASEMENT - TRAINER ROOM AND STORAGE AREAS
SCALE: 1/4" = 1'-0"

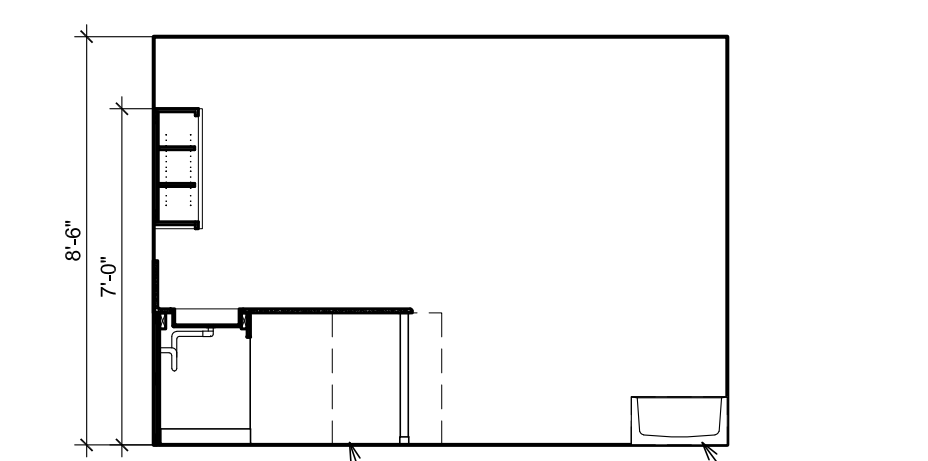

ELEVATION 1

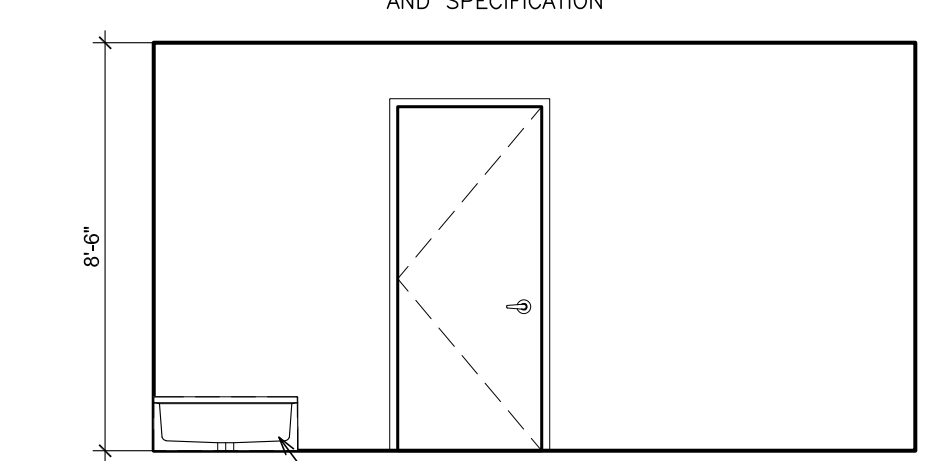

ELEVATION 2

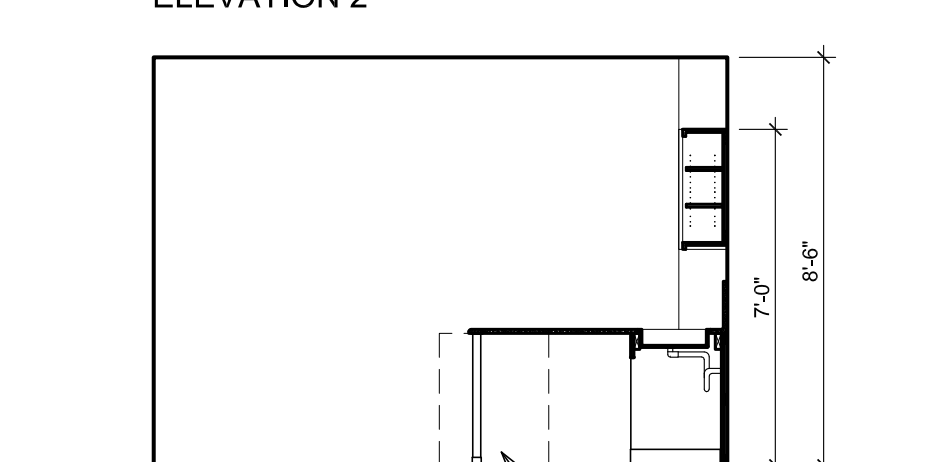

ELEVATION 3

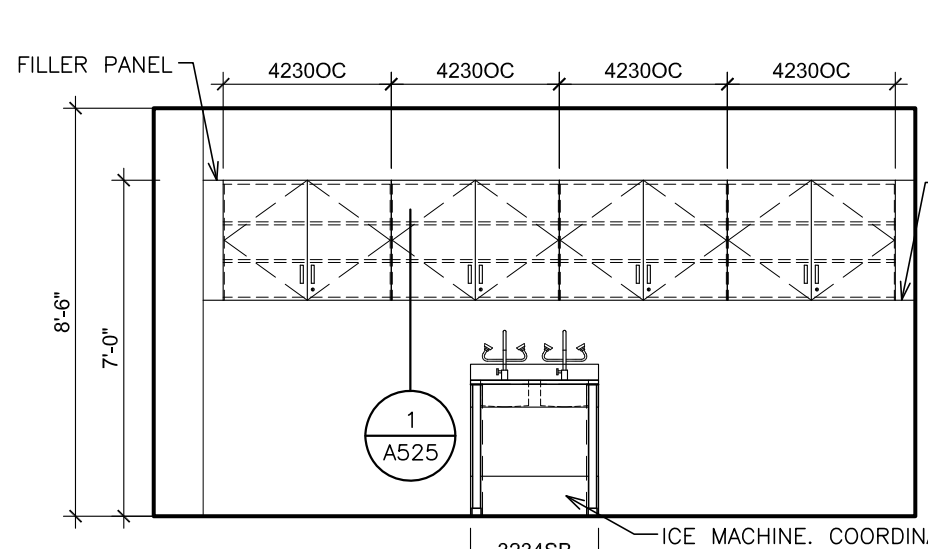

ELEVATION 4

B INTERIOR ELEVATION - TRAINER'S ROOM
SCALE: 1/4" = 1'-0"

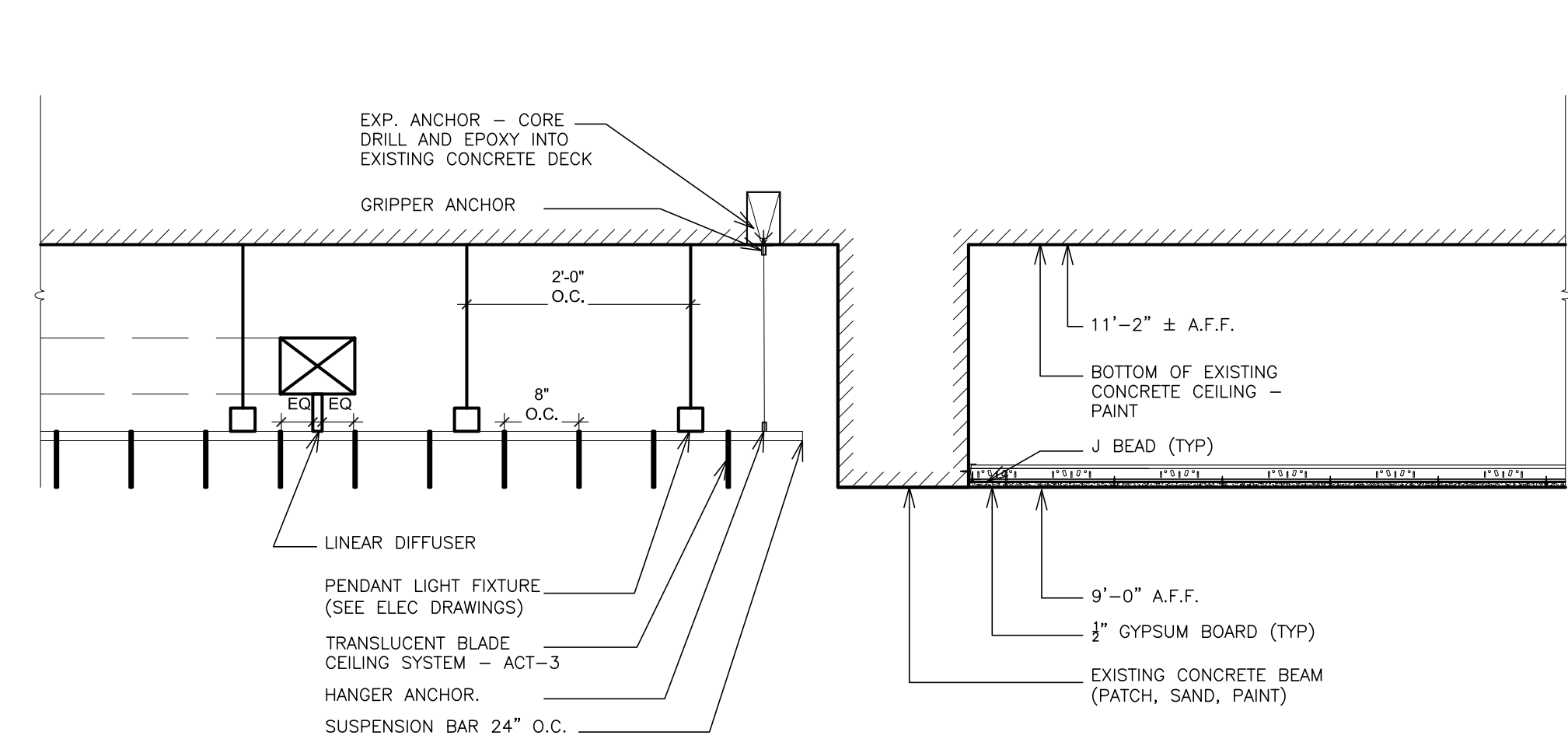

3A PARTIAL SECTION - BASEMENT - GYM CORRIDOR B122.2
SCALE: 3/4" = 1'-0"

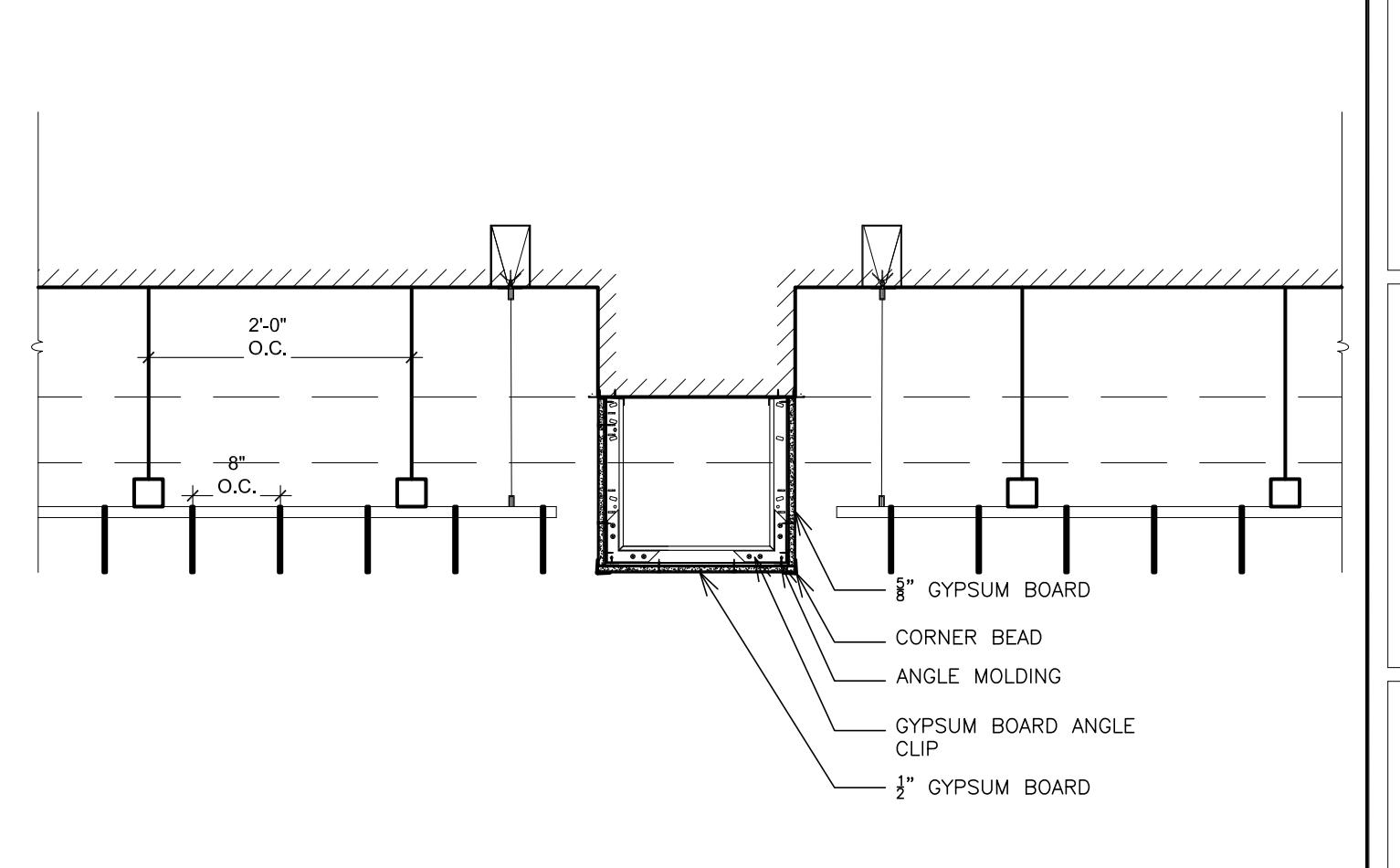

4 BASEMENT - GYM CORRIDOR B122.1
SCALE: 3/4" = 1'-0"

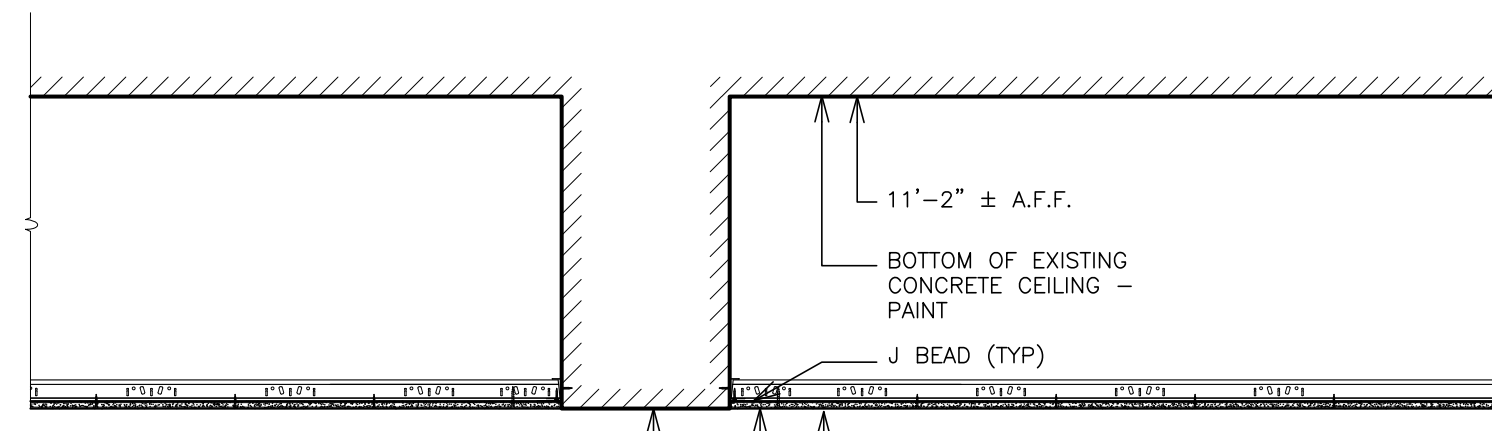

3B BASEMENT - GYM CORRIDOR B122.2
SCALE: 3/4" = 1'-0"

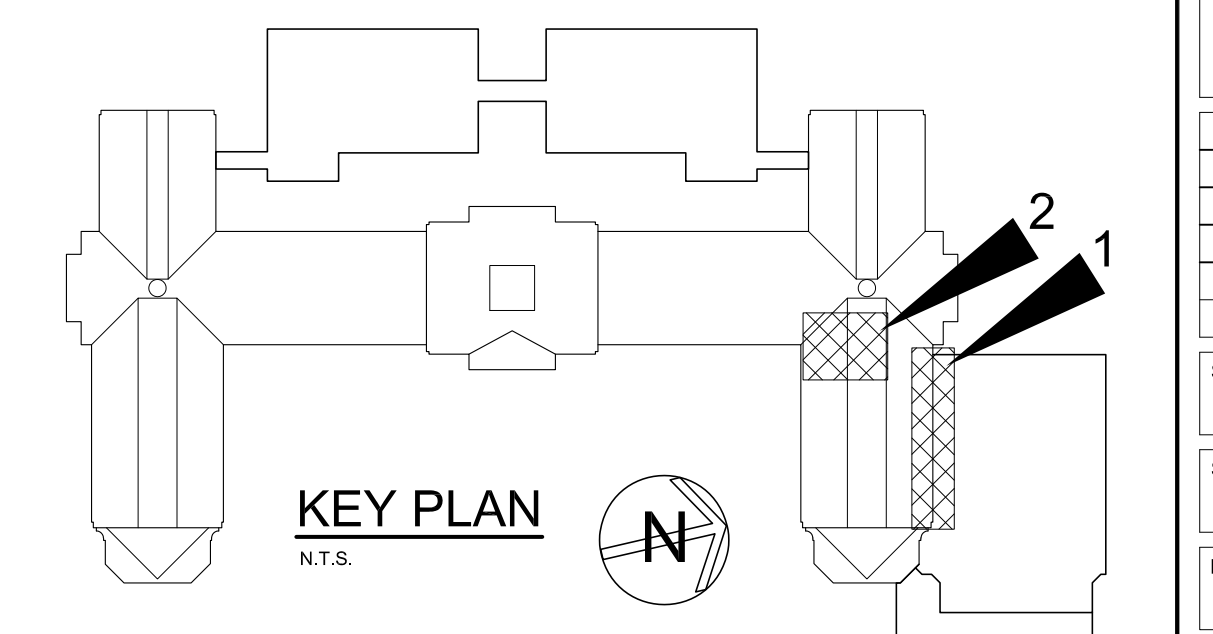

KEY PLAN



AS PER USA CONGRESS ARCHITECTURAL WORKS COPYRIGHT PROTECTION ACT OF 1990 ALL IDEAS AND DESIGNS INCLUDING DERIVATIVES THEREOF, ALL DRAWINGS AND SPECIFICATIONS CONSTITUTE THE ORIGINAL COPYRIGHT WORK BY FULLER AND DANANGELO, P.C. (F&D). THE DRAWINGS AND SPECIFICATIONS AS INSTRUMENTS OF SERVICE BY F&D ARE CREATED BY F&D FOR THIS PROJECT ONLY AND REMAIN THE PRODUCT AND PROPERTY OF F&D. ANY REPRODUCTION WITHOUT THE PRIOR CONSENT OF F&D IS PROHIBITED.

48 ANGLWOOD ROAD
ELMWOOD NEW YORK 10823
TEL: 914.889.4444 FAX: 914.889.1717
Copyright 2019. All Rights Reserved by FULLER & DANANGELO, P.C.
FULLER DANANGELO ARCHITECTS PLANNERS

S.E.D. CONTROL NUMBER:
HIGH SCHOOL
66-16-04-03-0-004-032

PROJECT TITLE:
PORT CHESTER-UYE UNION FREE SCHOOL DISTRICT
PORT CHESTER HIGH SCHOOL
ADDITIONS, ALTERATIONS
1 TAMMACK RD., PORT CHESTER, NY 10573
DRAWING TITLE:
GYMNASIUM
PARTIAL BASEMENT PLANS
CORRIDORS, ALTERATIONS
TRAINER ROOM AND STORAGE

DATE: 02-14-2019
ISSUED TO: ADDEDUM No. 1
DATE: 01-21-2019
ISSUED TO: BID
SHEET SIZE: 30"x42"
DRAWING NO.: PCHS A163
SCALE: AS NOTED
DRAWN BY: F & D
FILE NO.: 17295.03

PLOT DATE: April 12, 2019 - 8:25am

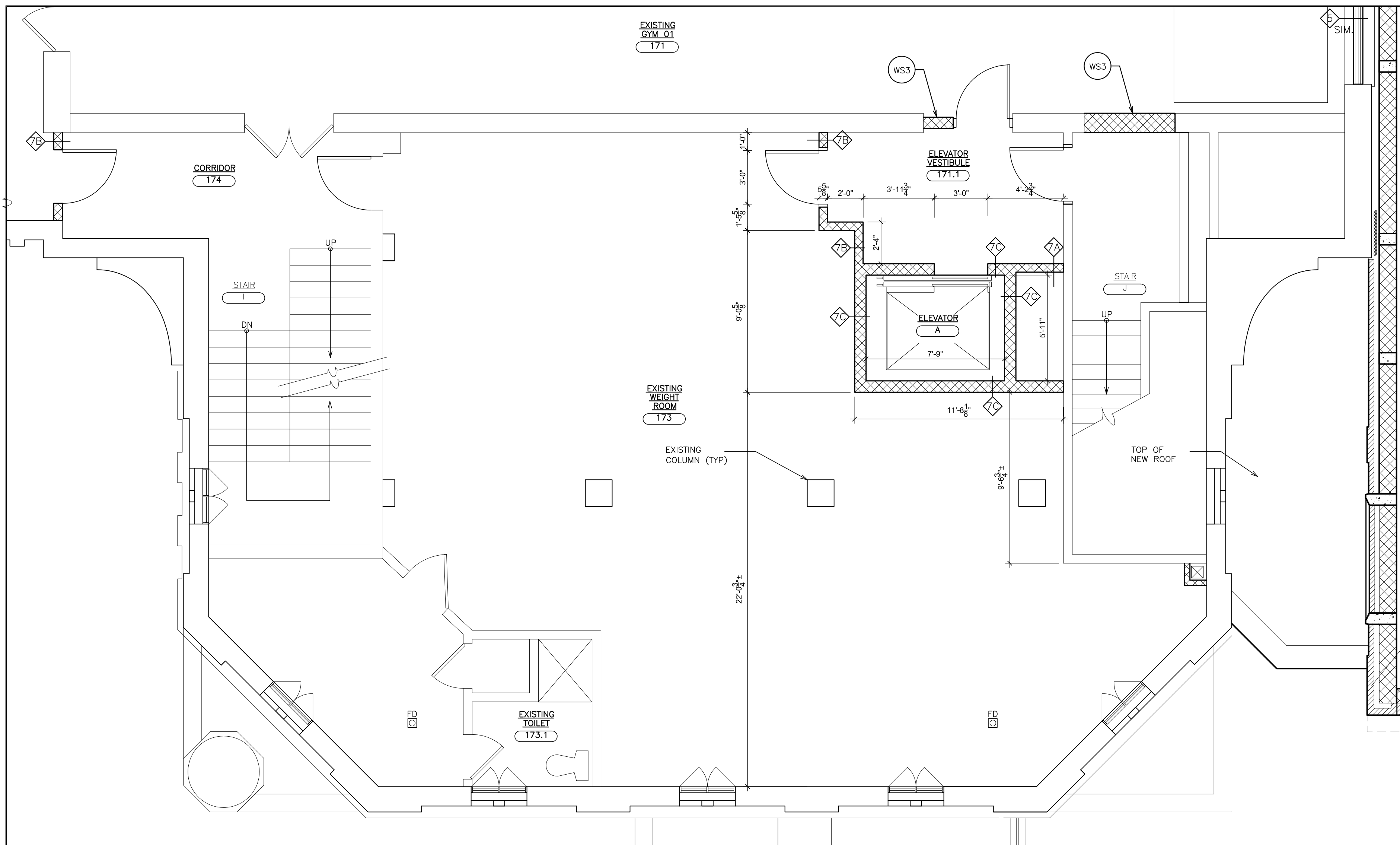

1A PARTIAL FIRST FLOOR PLAN - BASE BID
SCALE: 1/4" = 1'-0"

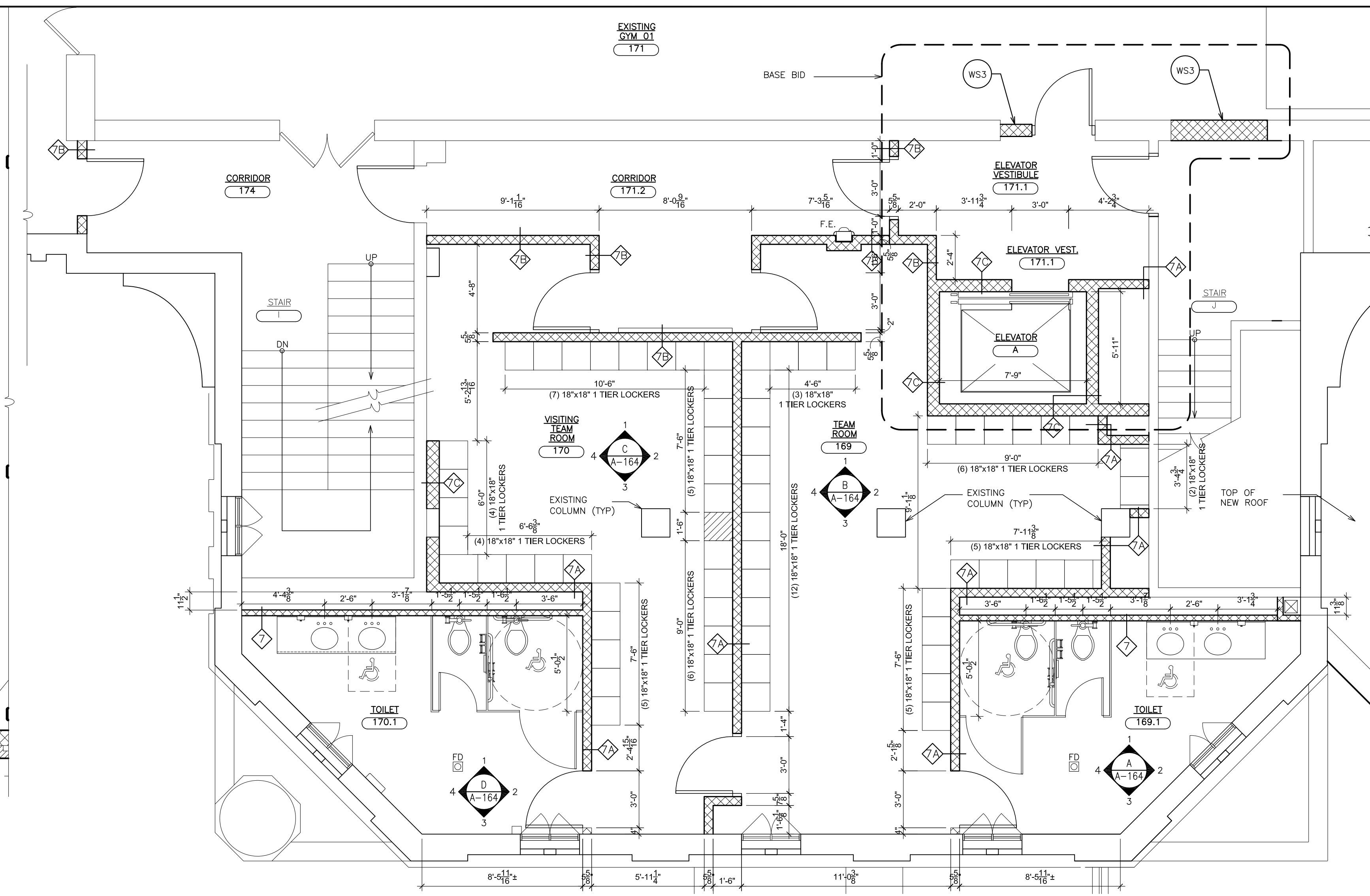

1B PARTIAL FIRST FLOOR PLAN - ALTERNATE GC-5
SCALE: 1/4" = 1'-0"

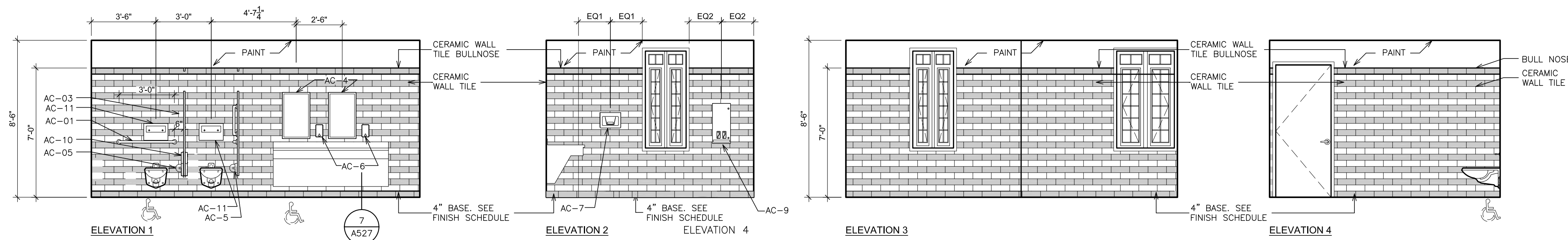

A INTERIOR ELEVATION - 1ST FLOOR - HOME TEAM TOILETS - 169.1
SCALE: 1/4" = 1'-0"

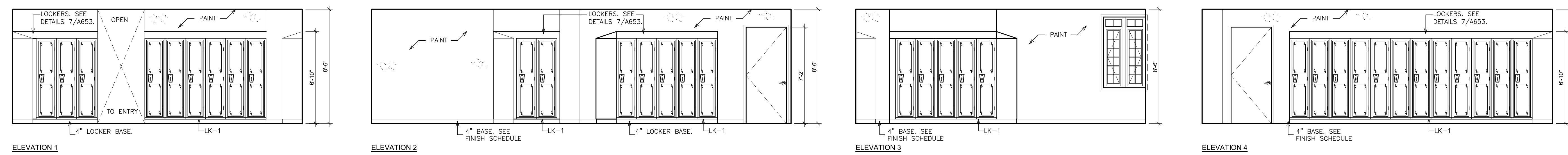

B INTERIOR ELEVATION - 1ST FLOOR - HOME TEAM LOCKERS - 169
SCALE: 1/4" = 1'-0"

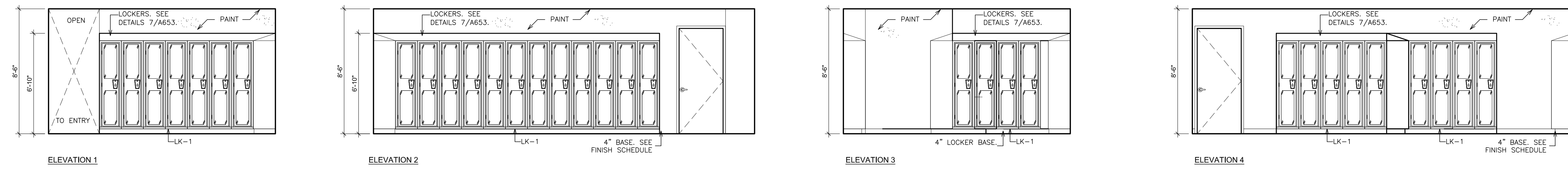

C INTERIOR ELEVATION - 1ST FLOOR - VISITOR'S TEAM LOCKERS - 170
SCALE: 1/4" = 1'-0"

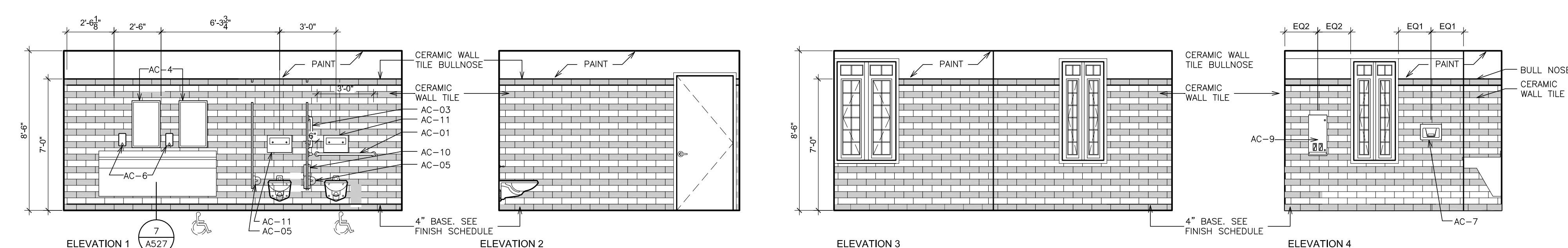

D INTERIOR ELEVATION - 1ST FLOOR - VISITOR'S TEAM TOILETS - 170.1
SCALE: 1/4" = 1'-0"

WORKSCOPE NOTES

- WS1 PATCH AND REPAIR EXISTING (BREAK METAL) PERIMETER FRAME. REPLACE ANY SECTIONS THAT CANNOT BE REPAIRED. PROVIDE METAL STUD SHIRT WALL IN-FILL, PARTITION TYPE "SET 2" BACK FROM EDGE OF EXISTING METAL PERIMETER TRIM.
- WS2 PROVIDE BLOCK IN-FILL TO MATCH EXISTING ADJACENT TOOTH IN NEW BLOCKS. PATCH ALL DISTURBED SURFACES AND FINISH TO MATCH EXISTING. PROVIDE NEW WALL PADS TO MATCH EXISTING.
- WS3 CLOSE AND SEAL ALL OPENINGS THAT REMAIN DUE TO REMOVALS. PATCH AND PREPARE ALL DISTURBED SURFACES AS REQUIRED FOR NEW FINISHES. REFER TO FINISH SCHEDULE AND SPECIFICATIONS. PROVIDE WALL PADDING AS NEEDED TO MATCH EXISTING.

ACCESSORY SCHEDULE

AC-1	GRAB BAR 36"
AC-2	GRAB BAR 42"
AC-3	GRAB BAR 18"
AC-4	MIRROR 18"x30"
AC-5	DOUBLE ROLL TOILET TISSUE DISPENSER
AC-6	LIQUID SOAP DISPENSER
AC-7	ELECTRIC HAND DRYER
AC-8	LAVATORY PROTECTIVE ENCLOSURE
AC-9	SURFACE MOUNTED SANITARY DISPENSER
AC-10	PARTITION MOUNTED SANITARY DISPOSAL
AC-11	NOT USED
AC-12	SURFACE MOUNTED SANITARY DISPOSAL
AC-13	BABY CHANGING STATION
AC-14	CORNER GRAB BAR

FOR MOUNTING HEIGHTS OF ACCESSIBLE ITEMS, REFER TO GENERAL NOTES, DRAWING G-1.

LOCKER SCHEDULE

LK-1	18x18x72 ON CONCRETE BASE. SEE DRAWING 7/SHEET A653.
LK-2	15x15x72 (TRIPLE TIER) ON CONCRETE BASE. SEE DRAWING 6/SHEET A653.

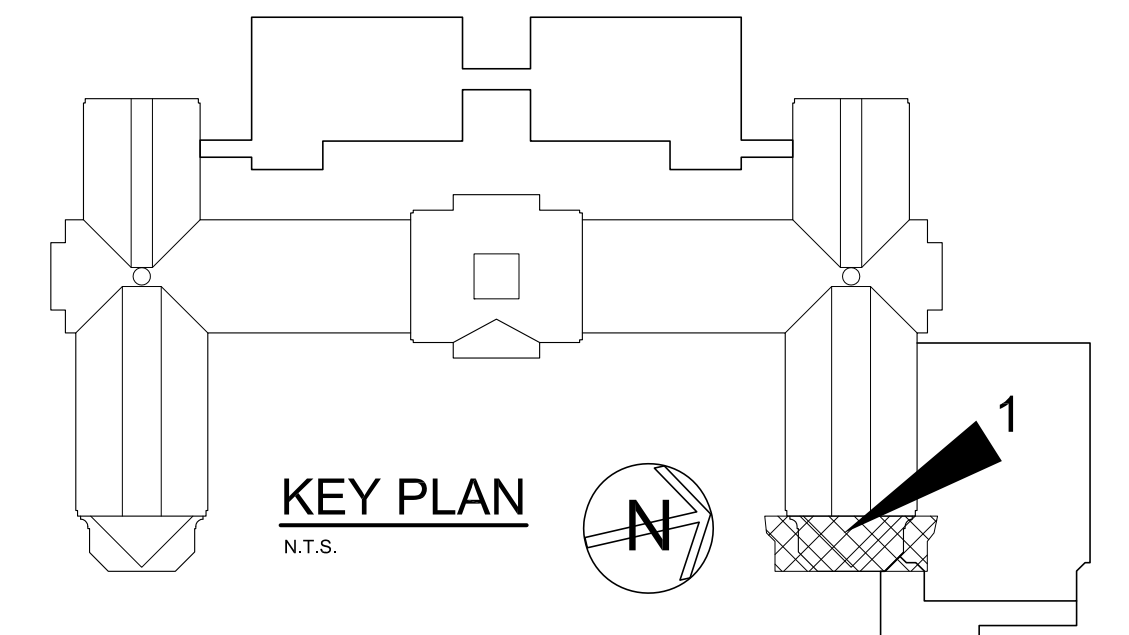

AS PER USA CONGRESS ARCHITECTURAL WORKS COPYRIGHT PROTECTION ACT OF 1990 ALL IDEAS AND DESIGNS INCLUDING DERIVATIVES THEREOF, ALL DRAWINGS AND SPECIFICATIONS CONSTITUTE THE ORIGINAL COPYRIGHT WORK BY FULLER AND DANSELO, P.C. (F&D). THE DRAWINGS AND SPECIFICATIONS AS INSTRUMENTS OF SERVICE BY F&D ARE CREATED BY F&D FOR THIS PROJECT ONLY AND REMAIN THE PRODUCT AND PROPERTY OF F&D. ANY REPRODUCTION WITHOUT THE PRIOR CONSENT OF F&D IS PROHIBITED.

48 HULLWOOD ROAD ELLENFORD NEW YORK 10883
TEL 914.899.4444 FAX 914.899.1919
Copyright 2019. All Rights Reserved by FULLER & DANSELO, P.C.

FULLER DANSELO ARCHITECTS PLANNERS

S.E.D. CONTROL NUMBER:
HIGH SCHOOL
66-18-04-03-0-004-032

PROJECT: PORT CHESTER-DOVE UNION FREE SCHOOL DISTRICT
PORT CHESTER HIGH SCHOOL
ADDITIONS, ALTERATIONS
1 TAMMANK, RD., PORT CHESTER, NY 10573

DRAWING TITLE:
GYMNASIUM
PARTIAL FIRST FLOOR PLAN
AND INTERIOR ELEVATIONS - TEAM ROOMS

01-21-2019 BID
DATE ISSUED TO

SHEET SIZE 30"x42"
SCALE AS NOTED
DRAWING NO. PCHS A164
FILE NO. 17295.03

17295.03

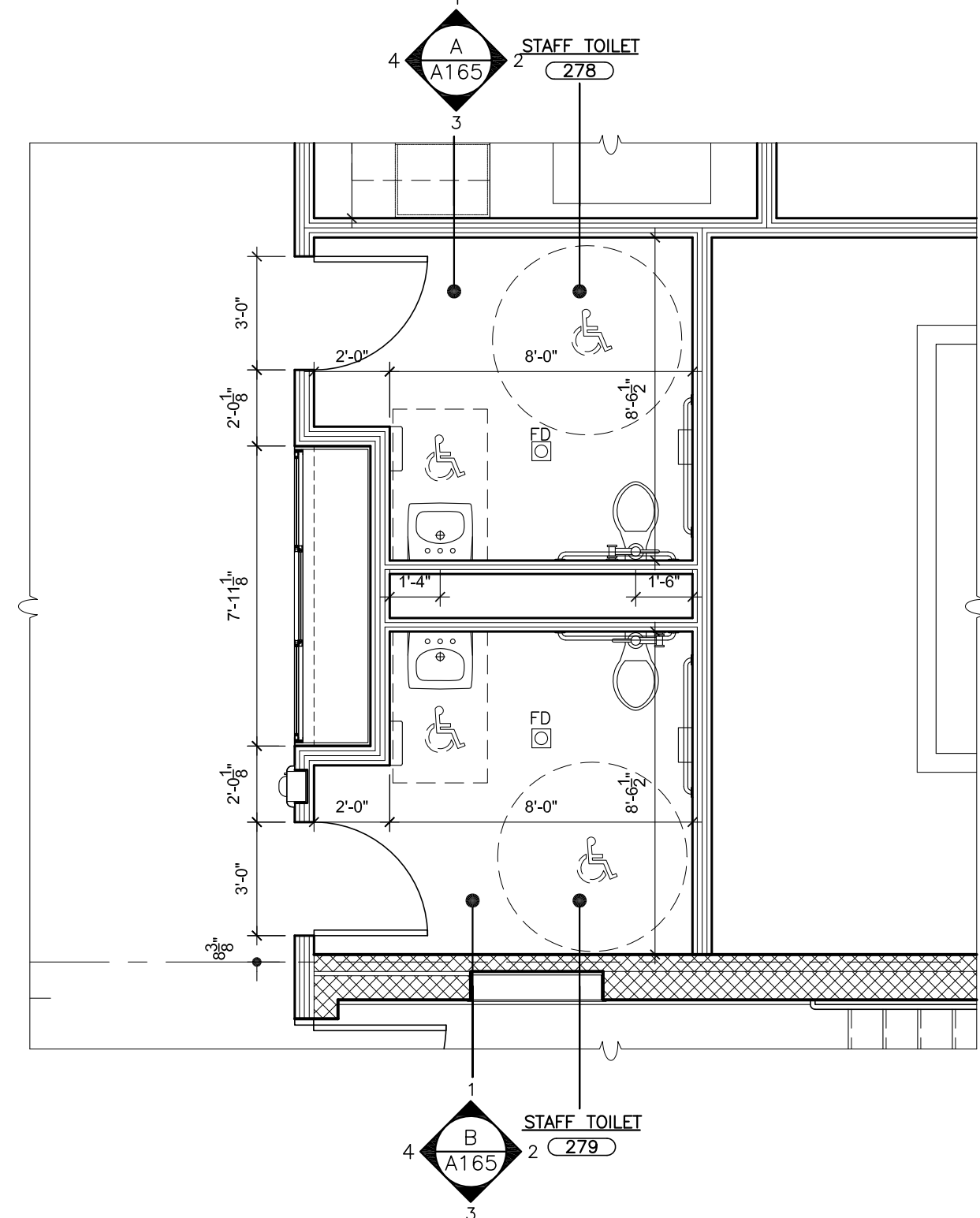

1 PARTIAL PLAN SECOND FLOOR SOUTH WING
SCALE: 1/4" = 1'-0"

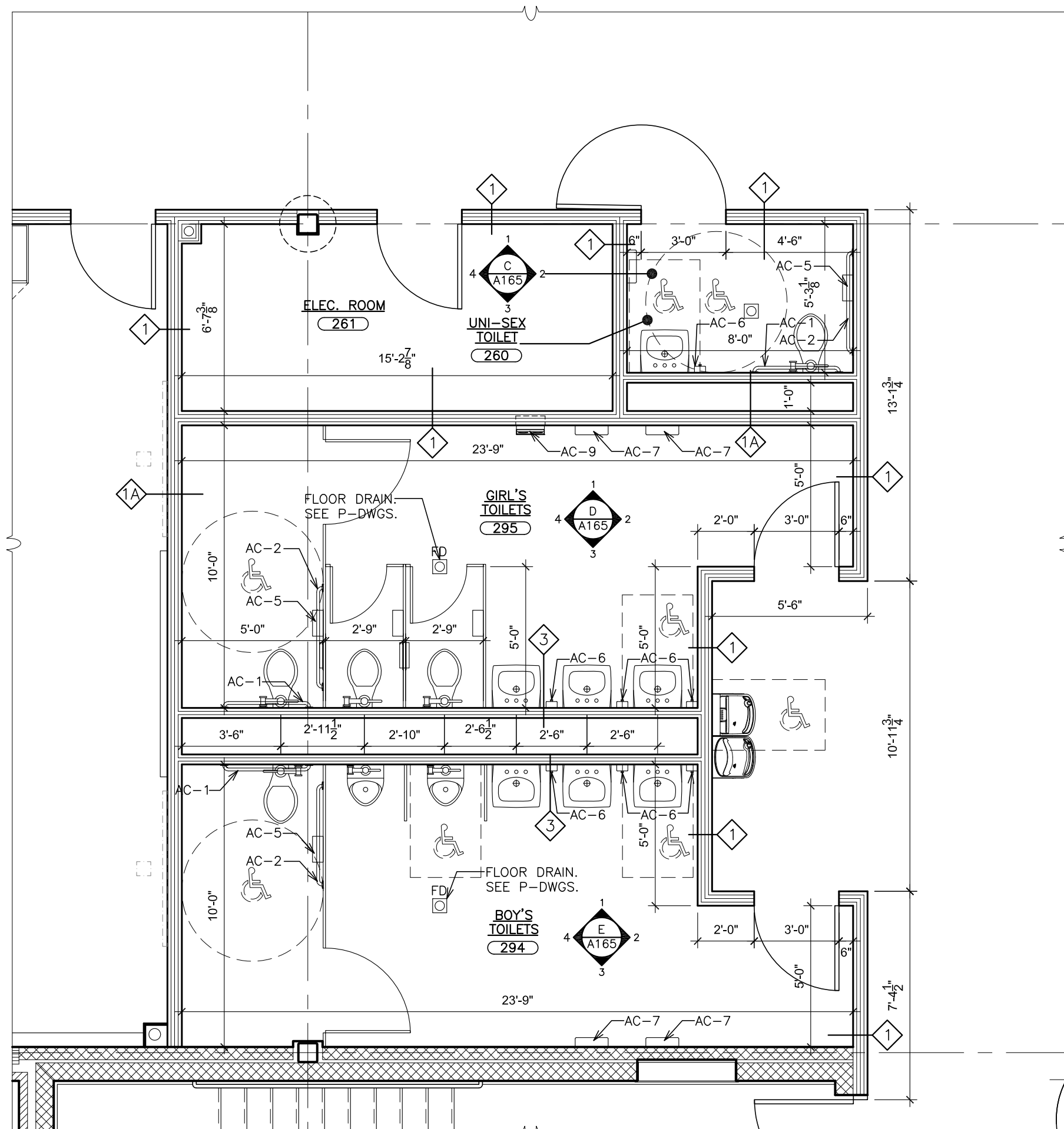

2 PARTIAL PLAN SECOND FLOOR NORTH WING
SCALE: 1/4" = 1'-0"

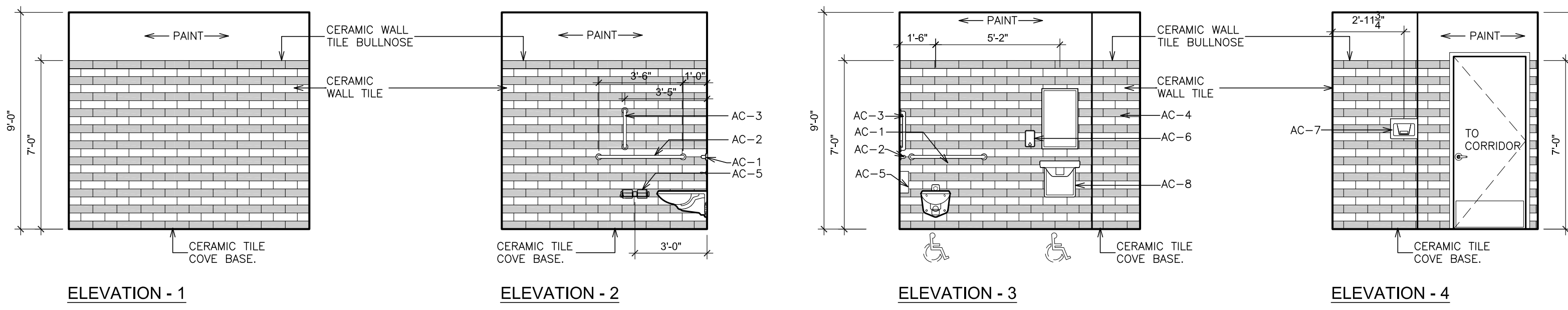

A INTERIOR ELEVATIONS - STAFF TOILET 278
SCALE: 1/4" = 1'-0"

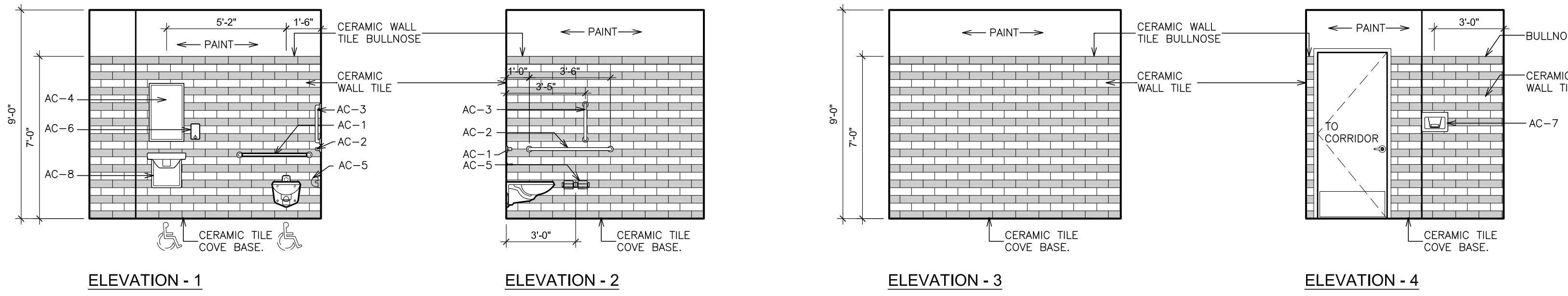

B INTERIOR ELEVATIONS - STAFF TOILET 279
SCALE: 1/4" = 1'-0"

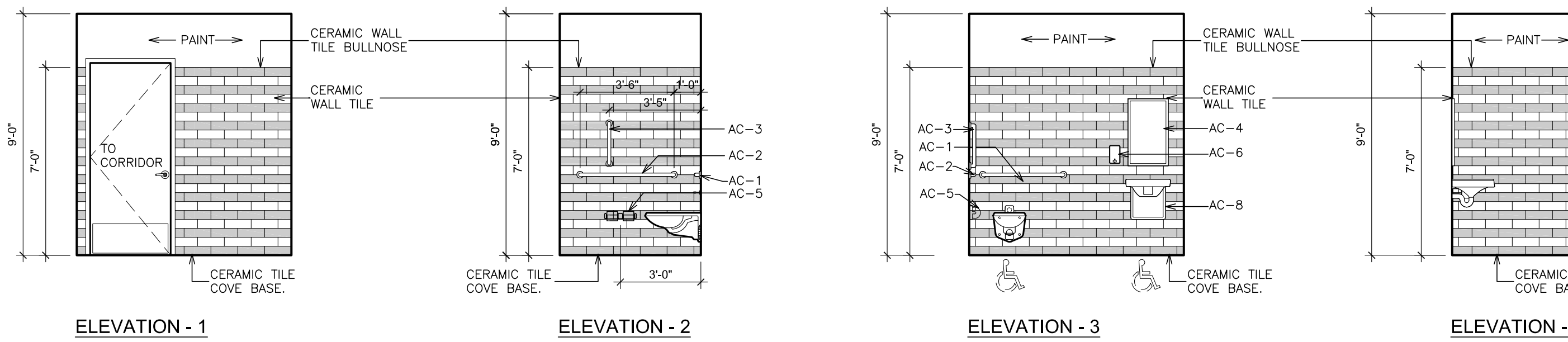

C INTERIOR ELEVATIONS - SECOND FLOOR UNI-SEX TOILET 260
SCALE: 1/4" = 1'-0"

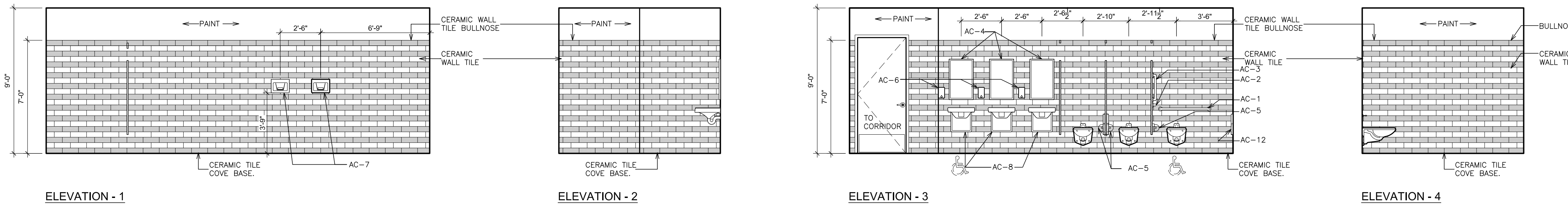

D INTERIOR ELEVATIONS - SECOND FLOOR GIRL'S TOILET 295
SCALE: 1/4" = 1'-0"

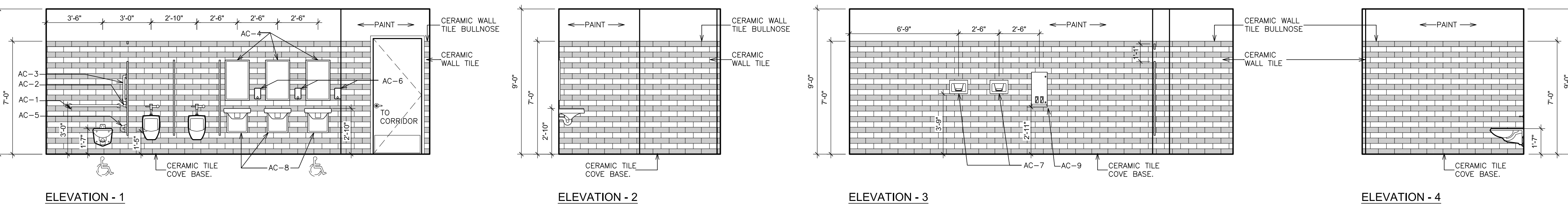

E INTERIOR ELEVATIONS - SECOND FLOOR BOY'S TOILET 294
SCALE: 1/4" = 1'-0"

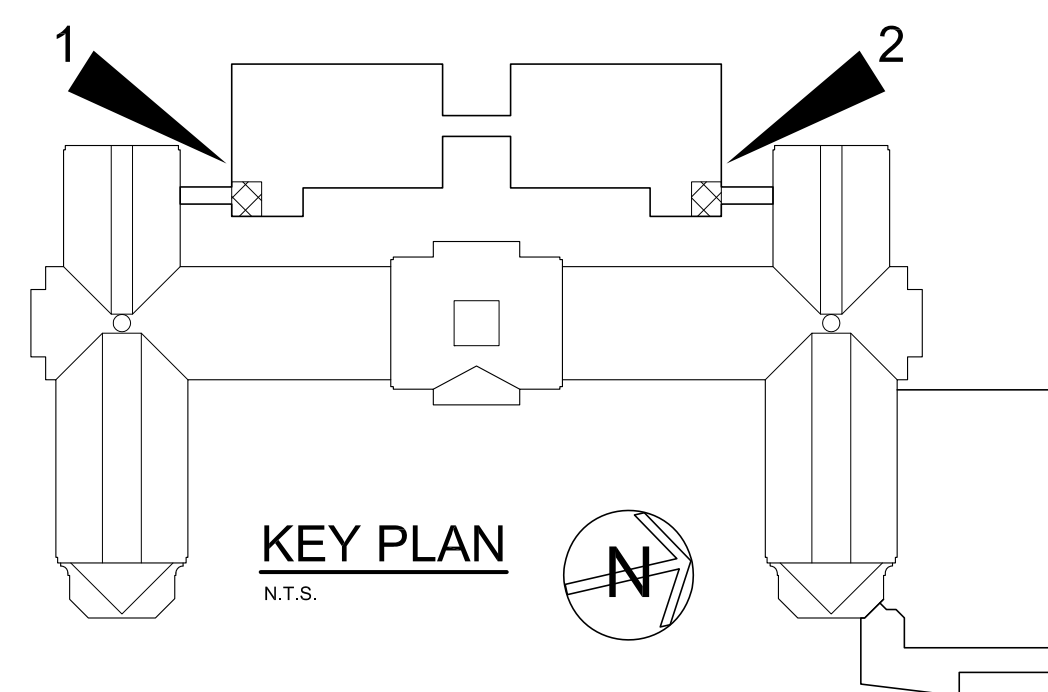

FOR MOUNTING HEIGHTS OF ACCESSIBLE ITEMS, REFER TO GENERAL NOTES, DRAWING G-1.

ACCESSORY SCHEDULE

AC-1	GRAB BAR 36"
AC-2	GRAB BAR 42"
AC-3	GRAB BAR 18"
AC-4	MIRROR 18"x30"
AC-5	DOUBLE ROLL TOILET TISSUE DISPENSER
AC-6	LIQUID SOAP DISPENSER
AC-7	ELECTRIC HAND DRYER
AC-8	LAVATORY PROTECTIVE ENCLOSURE
AC-9	SURFACE MOUNTED SANITARY DISPENSER
AC-10	PARTITION MOUNTED SANITARY DISPOSAL
AC-11	NOT USED
AC-12	SURFACE MOUNTED SANITARY DISPOSAL
AC-13	BABY CHANGING STATION
AC-14	CORNER GRAB BAR

LEGEND

AC	ACOUSTICAL PARTITION
BC	BASE CABINET
BL	BLIND CABINET
BS	BASE OPEN SHELVES
C	CLOCK
CC	CORNER CASE
CKBD	CHALKBOARD
CS	COMPUTER WORKSTATION
CP	CONTROL PANEL
DR	DRAWER CABINET
DW	DISHWASHER
EDH	EXHAUST HOOD
F.B.C.	FIRE BLANKET CABINET
F.E.	FIRE EXTINGUISHER
FW	ISLAND WORK GROUP
LPB	LABORATORY PEG BOARD
LF	LATERAL FILE
MCR	MICROWAVE
MKB	MARKER BOARD
OC	OPEN CABINET
PS	PRINTER STATION
PTA-A	PASS-THRU DEMO ASSEMBLY-ACCESSIBLE
PWS	PERIMETER WORK STATION
REF	REFRIGERATOR
RG	RANKING
SA	ACCESSIBLE SINK
SB-A	SINK BASE-ACCESSIBLE
SS-A	SAFETY STATION-ACCESSIBLE
SW	STUDENT WARDROBE
TACKB	TACK BOARD
TALL	TALL CABINET
TD	TEACHER'S DEMONSTRATION TABLE
WHBD	WHITEBOARD
TS	TALL SHELVES
UC	UPPER CASE CABINET
TW	TEACHERS WARDROBE
WC	WALL CABINET
VFCU	VERTICAL FILE COIL UNIT
WK-A	WORKSTATION-ACCESSIBLE
WS	WALL OPEN SHELVES

NOTE:

MODEL NUMBERS INDICATED WITH AN ASTERISK (*) ARE TO BE MODIFIED UNITS. CABINET MODEL NUMBERS ARE BASED ON LSI CASEWORK.

AS PER USA CONGRESS ARCHITECTURAL WORKS COPYRIGHT PROTECTION ACT OF 1990 ALL IDEAS AND DESIGNS INCLUDING DERIVATIVES THEREOF, ALL DRAWINGS AND SPECIFICATIONS CONSTITUTE THE ORIGINAL COPYRIGHT WORK BY FULLER AND DANSELO, P.C. (F&D). THE DRAWINGS AND SPECIFICATIONS AS INSTRUMENTS OF SERVICE BY F&D ARE CREATED BY F&D FOR THIS PROJECT ONLY AND REMAIN THE PROPERTY OF F&D. ANY REPRODUCTION WITHOUT THE PRIOR CONSENT OF F&D IS PROHIBITED.

48 INGLEWOOD ROAD ELLENFIELD NEW YORK 10883
TEL 914.899.4444 FAX 914.899.1177
Copyright 2019. All Rights Reserved by FULLER & DANSELO, P.C.

FULLER DANSELO ARCHITECTS PLANNERS P.C.

S.E.D. CONTROL NUMBER:
HIGH SCHOOL
66-16-04-034-004-032

PROJECT: PORT CHESTER-UYE UNION FREE SCHOOL DISTRICT
DRAWING TITLE: ACADEMIC ADDITION PARTIAL SECOND FLOOR PLANS AND INTERIOR ELEVATIONS - TOILETS
1 TAMMAMACK RD., PORT CHESTER, NY 10573

DATE: 01-21-2019
ISSUED TO: BID
SHEET SIZE: 30"x42"
SCALE: AS NOTED
DRAWN BY: F & D
FILE NO.: 17295.03

AS PER USA CONGRESS ARCHITECTURAL WORKS COPYRIGHT PROTECTION ACT OF 1990 ALL IDEAS AND DESIGNS INCLUDING DERIVATIVES THEREOF, ALL DRAWINGS AND SPECIFICATIONS CONSTITUTE THE ORIGINAL COPYRIGHT WORK BY FULLER AND DANSELO, P.C. (F&D). THE DRAWINGS AND SPECIFICATIONS AS INSTRUMENTS OF SERVICE BY F&D ARE CREATED BY F&D FOR THIS PROJECT ONLY AND REMAIN THE PRODUCT AND PROPERTY OF F&D. ANY REPRODUCTION WITHOUT THE PRIOR CONSENT OF F&D IS PROHIBITED.

48 KILLWOOD ROAD ELMSFORD NEW YORK 10523
TEL 914.899.4444 FAX 914.899.1717
Copyright 2019 All Rights Reserved by FULLER & DANSELO, P.C.

FULLER DANSELO P.C.
ARCHITECTS PLANNERS

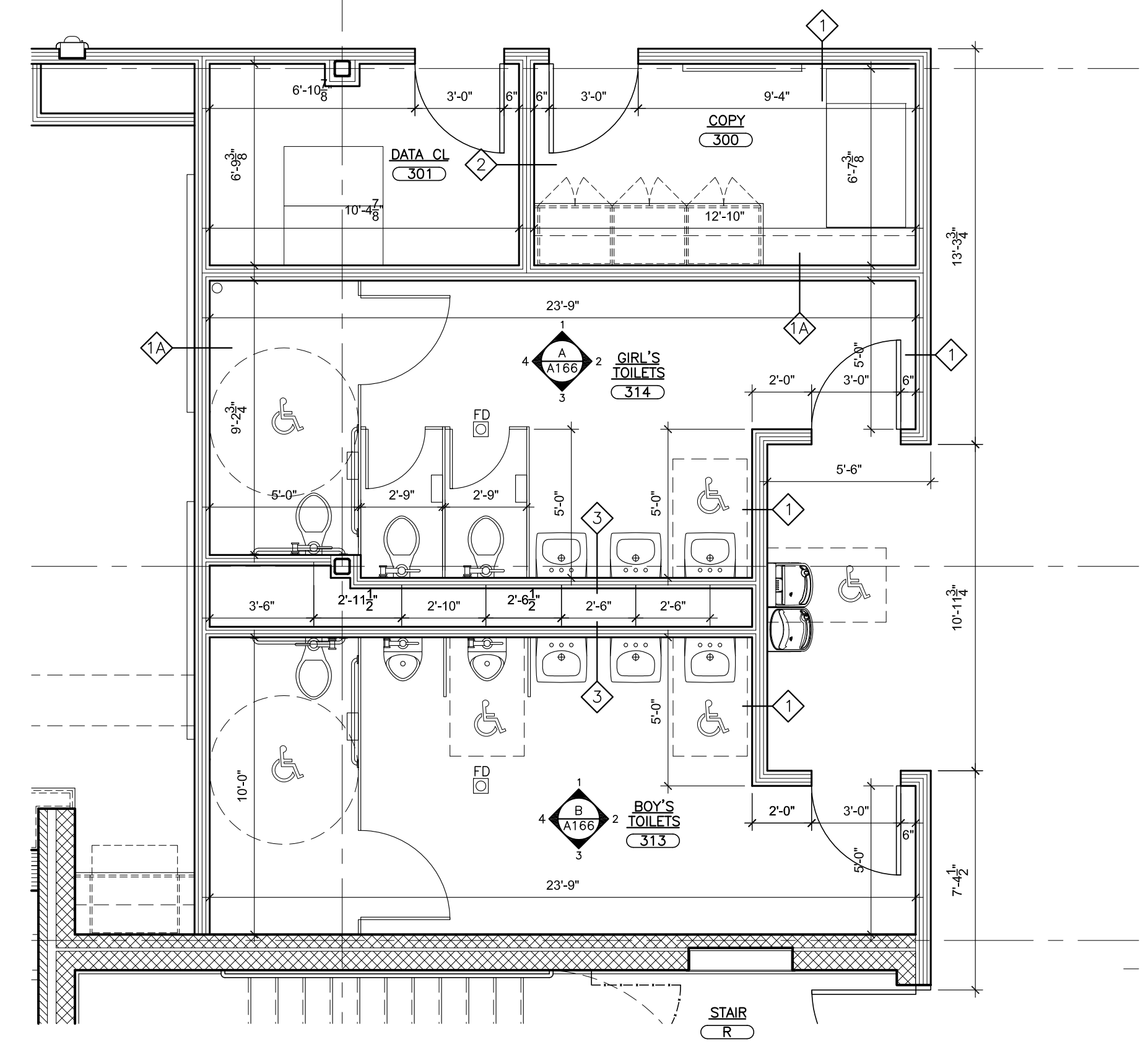

1 PARTIAL PLAN THIRD FLOOR NORTH WING
SCALE: 1/4" = 1'-0"

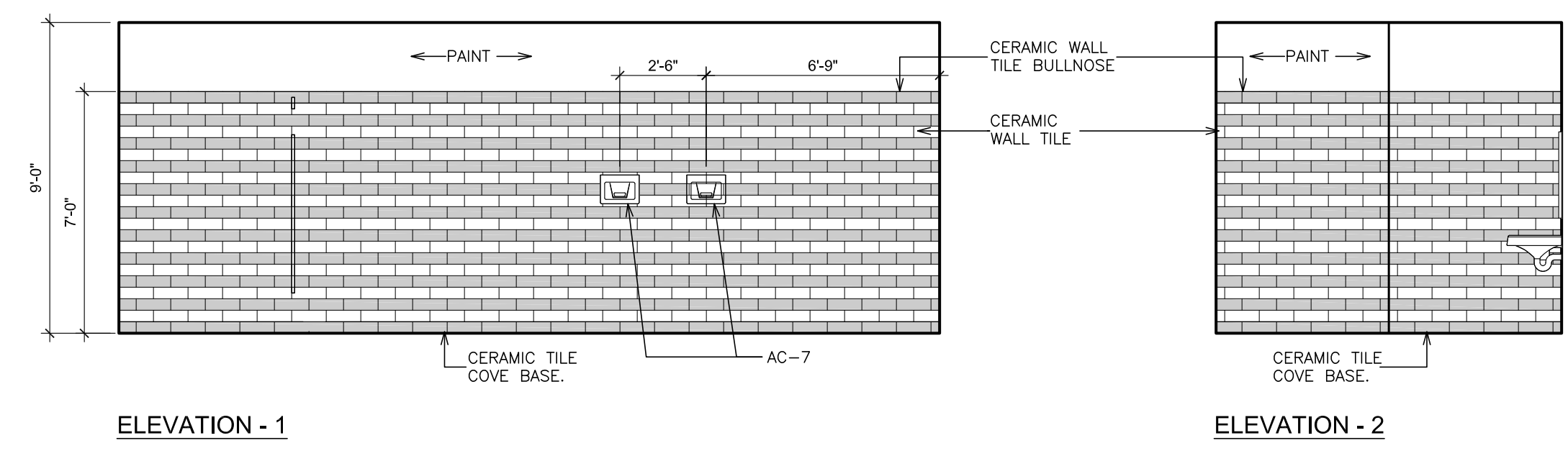

A INTERIOR ELEVATIONS - THIRD FLOOR GIRL'S TOILET 314
SCALE: 1/4" = 1'-0"

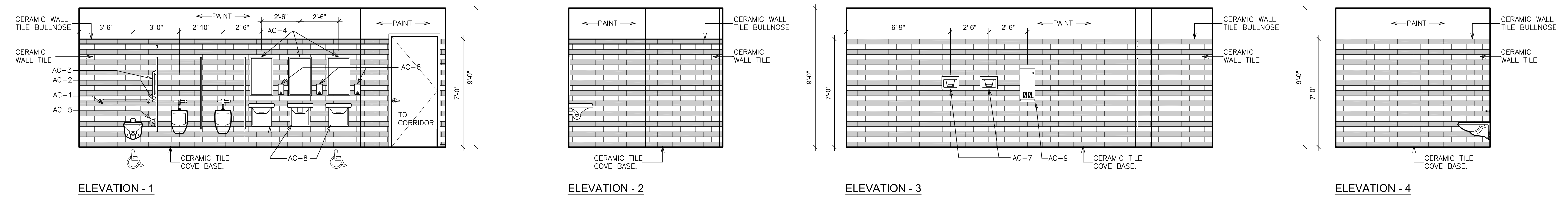

B INTERIOR ELEVATIONS - THIRD FLOOR BOY'S TOILET 313
SCALE: 1/4" = 1'-0"

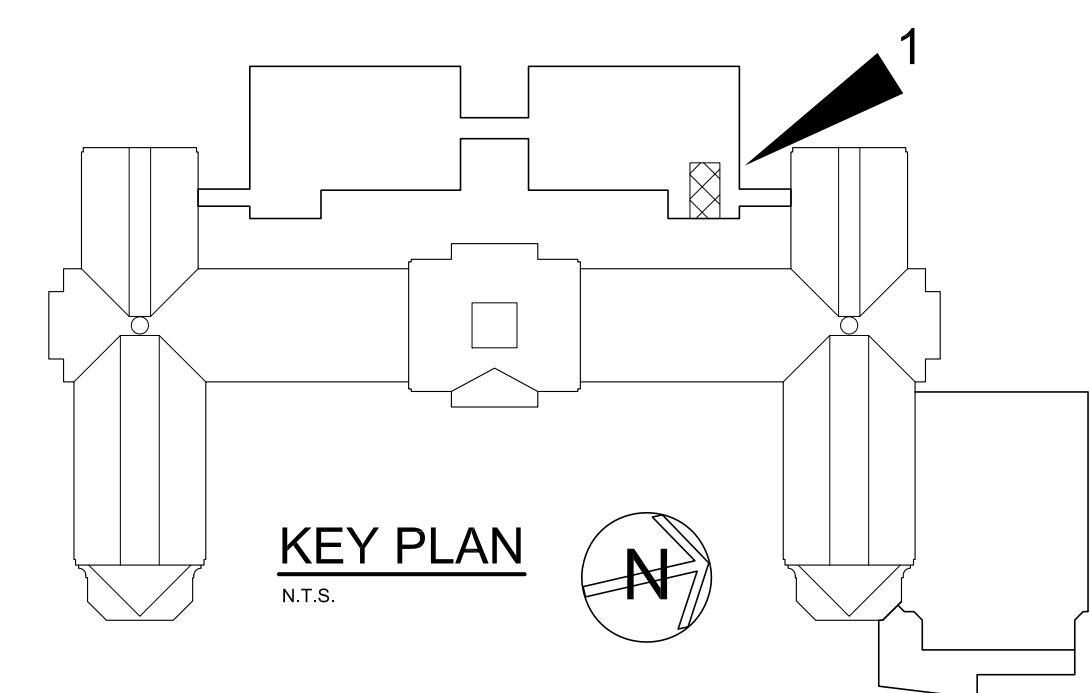

FOR MOUNTING HEIGHTS OF ACCESSIBLE ITEMS, REFER TO GENERAL NOTES, DRAWING G-1.

ACCESSORY SCHEDULE	
AC-1	GRAB BAR 36"
AC-2	GRAB BAR 42"
AC-3	GRAB BAR 18"
AC-4	MIRROR 18"x30"
AC-5	DOUBLE ROLL TOILET TISSUE DISPENSER
AC-6	LIQUID SOAP DISPENSER
AC-7	ELECTRIC HAND DRYER
AC-8	LAVATORY PROTECTIVE ENCLOSURE
AC-9	SURFACE MOUNTED SANITARY DISPENSER
AC-10	PARTITION MOUNTED SANITARY DISPOSAL
AC-11	NOT USED
AC-12	SURFACE MOUNTED SANITARY DISPOSAL
AC-13	BABY CHANGING STATION
AC-14	CORNER GRAB BAR

LEGEND		NOTE:	
AC	ACOUSTICAL PARTITION	PTA-A	PASS-THRU DEMO ASSEMBLY-ACCESSIBLE
BC	BASE CABINET	PWS	PERIMETER WORK STATION
BL	BLIND CABINET	REF	REFRIGERATOR
BS	BASE OPEN SHELVES	RG	RANGE
C	CLOCK	SA	ACCESSIBLE SINK
CC	CORNER CASE	SB	SINK BASE
CCBD	CHALKBOARD	SB-A	SINK BASE-ACCESSIBLE
CS	COMPUTER WORKSTATION	SS-A	SAFETY STATION-ACCESSIBLE
CP	CONTROL PANEL	SW	STUDENT WARDROBE
DR	DRAWER CABINET	TKBD	TACK BOARD
DW	DISHWASHER	TC	TALL CABINET
EDH	EXHAUST HOOD	TD	TEACHER'S DEMONSTRATION TABLE
F.B.C.	FIRE BLANKET CABINET	WHBD	WHITEBOARD
F.E.	FIRE EXTINGUISHER	IS	TALL SHELVES
IW	ISLAND WORK GROUP	TS	TEACHERS WARDROBE
LPB	LABORATORY PEG BOARD	UC	UPPER CASE CABINET
LF	LATERAL FILE	VFCU	VERTICAL FAN COIL UNIT
MICR	MICROWAVE	WC	WALL CABINET
MWB	MARKER BOARD	WK-A	WORKSTATION-ACCESSIBLE
OC	OPEN CABINET	WS	WALL OPEN SHELVES
PS	PRINTER STATION		

S.E.D. CONTROL NUMBER:
HIGH SCHOOL
66-19-04-03-004-032

PROJECT: PORT CHESTER-UYE UNION FREE SCHOOL DISTRICT
PORT CHESTER HIGH SCHOOL ADDITIONS ALTERATIONS
1 TAMMACK RD., PORT CHESTER, NY 10573
DRAWING TITLE: ACADEMIC ADDITION PARTIAL THIRD FLOOR PLAN AND INTERIOR ELEVATIONS - TOILETS -

01-21-2019 BID
DATE ISSUED TO
SHEET SIZE 30"x42"
SCALE AS NOTED
DRAWN BY F & D
FILE NO. PCHS A166 17295.03

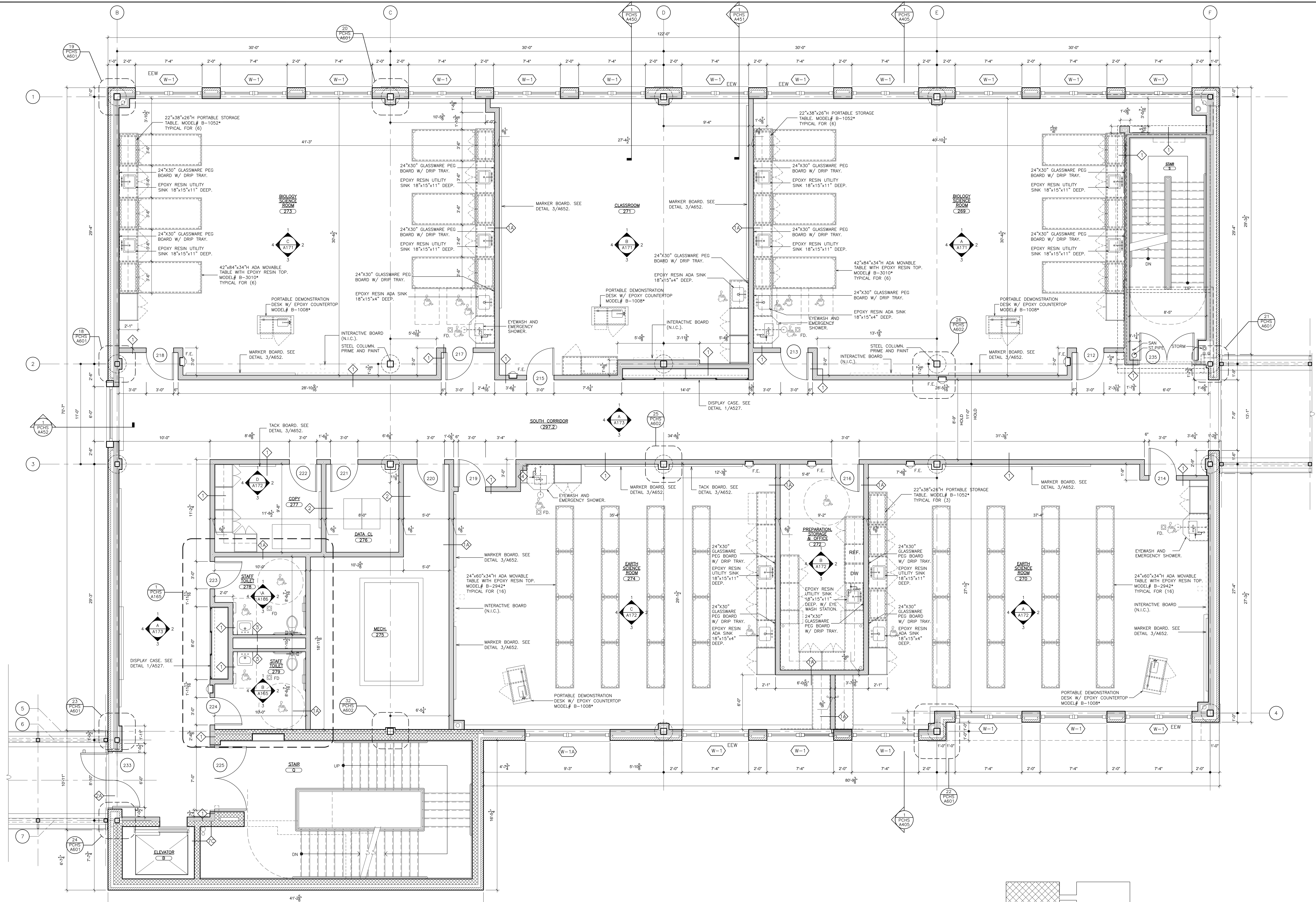

ACADEMIC ADDITION
1 PARTIAL SECOND FLOOR PLAN - SOUTH WING
 SCALE: 1/4" = 1'-0"

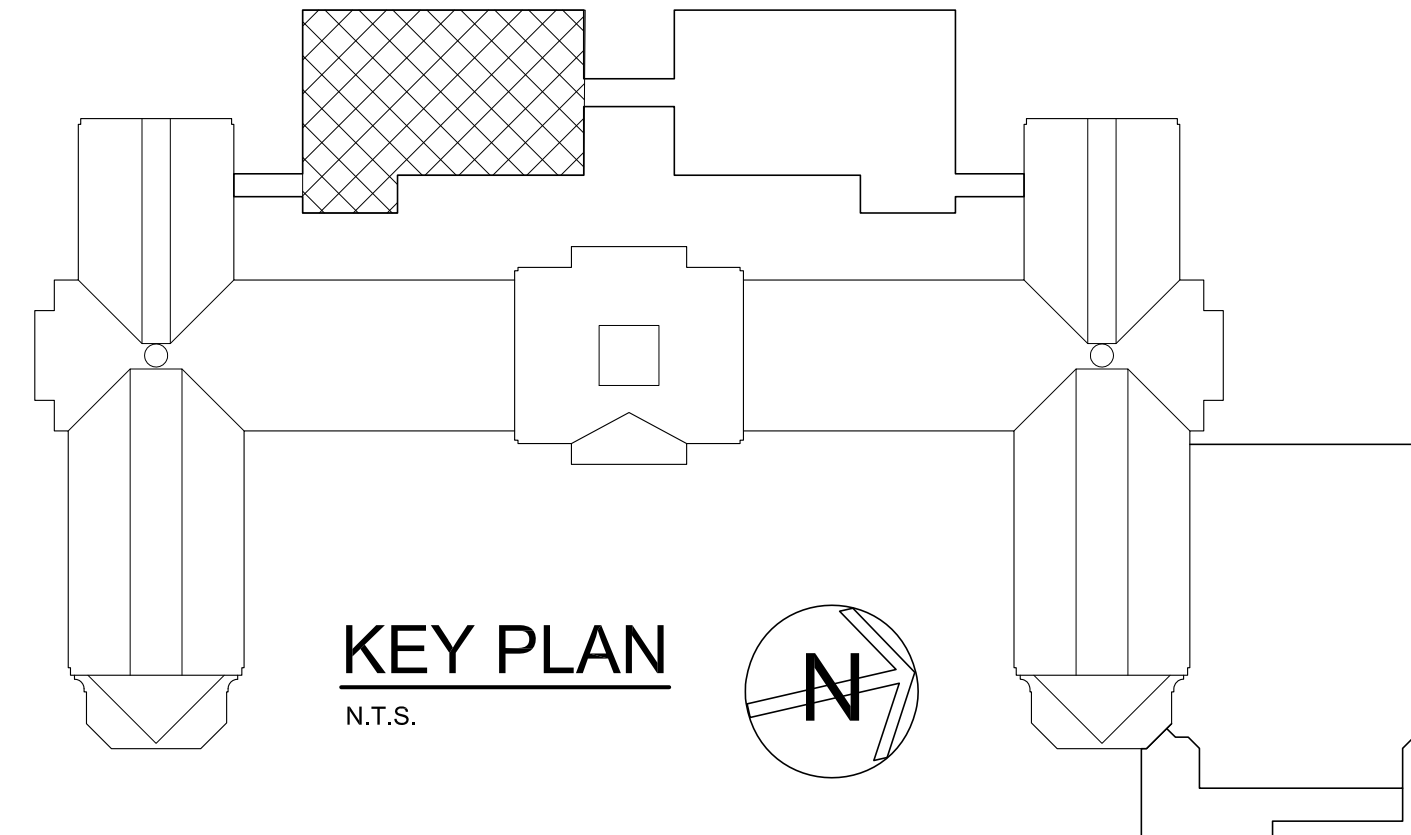
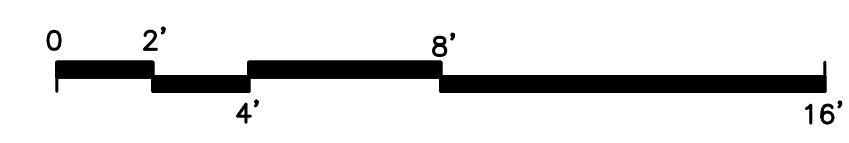

NOTES:
 A. SEE MECH/PLUMB/SP/ELEC. DRAWINGS FOR UNDERGROUND PIPING AND UTILITIES LOCATED BELOW THE NEW ADDITION AND SURROUNDING AREAS. GC TO COORDINATE WITH ALL OTHER TRADES.

AS PER USA CONGRESS ARCHITECTURAL WORKS COPYRIGHT PROTECTION ACT OF 1990 ALL IDEAS AND DESIGNS INCLUDING DERIVATIVES THEREOF, ALL DRAWINGS AND SPECIFICATIONS CONSTITUTE THE ORIGINAL COPYRIGHT WORK BY FULLER AND DANANGELO, P.C. (F&D). THE DRAWINGS AND SPECIFICATIONS AS INSTRUMENTS OF SERVICE BY F&D ARE CREATED BY F&D FOR THIS PROJECT ONLY AND REMAIN THE PRODUCT AND PROPERTY OF F&D. ANY REPRODUCTION WITHOUT THE PRIOR CONSENT OF F&D IS PROHIBITED.

48 HOLLWOOD ROAD
 ELMSFORD NEW YORK 10523
 TEL 914.899.4444 FAX 914.899.1919
 Copyright 2019. All Rights Reserved by FULLER & DANANGELO, P.C.

**FULLER
 DANANGELO
 P.C.**
**ARCHITECTS
 PLANNERS**

S.E.D. CONTROL NUMBER:
 HIGH SCHOOL
 66-16-04-03-004-032

PROJECT NAME:
 PORT CHESTER-UYE UNION FREE SCHOOL DISTRICT
 PORT CHESTER HIGH SCHOOL
 ADDITIONS, ALTERATIONS
 1 TAMMANGK RD., PORT CHESTER, NY 10573
 DRAWING TITLE:
 ACADEMIC ADDITION
 PARTIAL SECOND FLOOR PLAN - SOUTH WING

DATE: 01-21-2019
 SHEET SIZE: 30"x42"
 SCALE: AS NOTED
 DRAWN BY: F & D
 BID
 ISSUED TO:
 PCHS
 A170
 FILE NO.: 17295.03

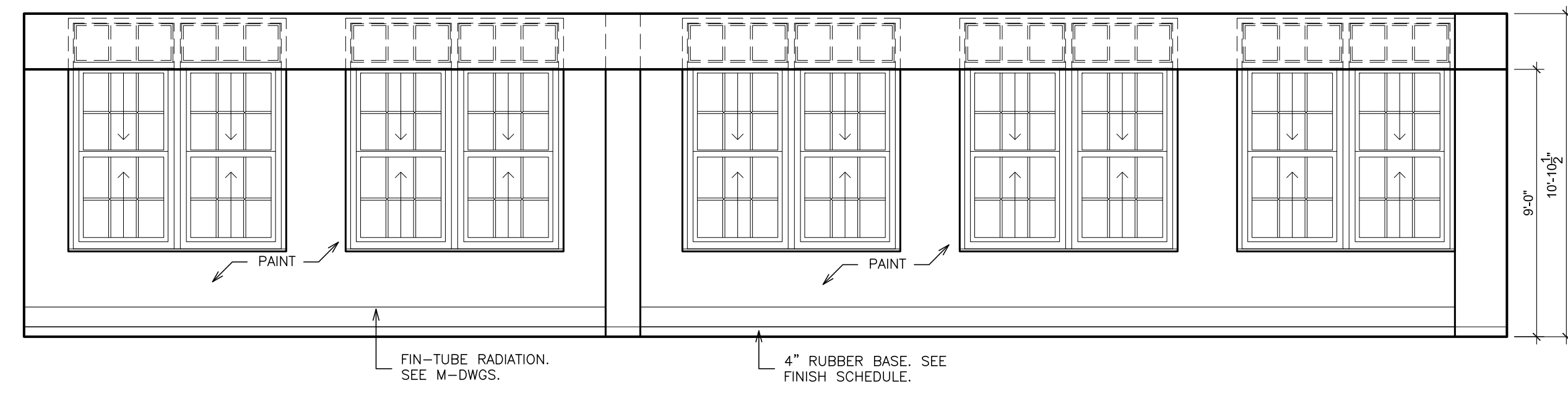

ELEVATION-1

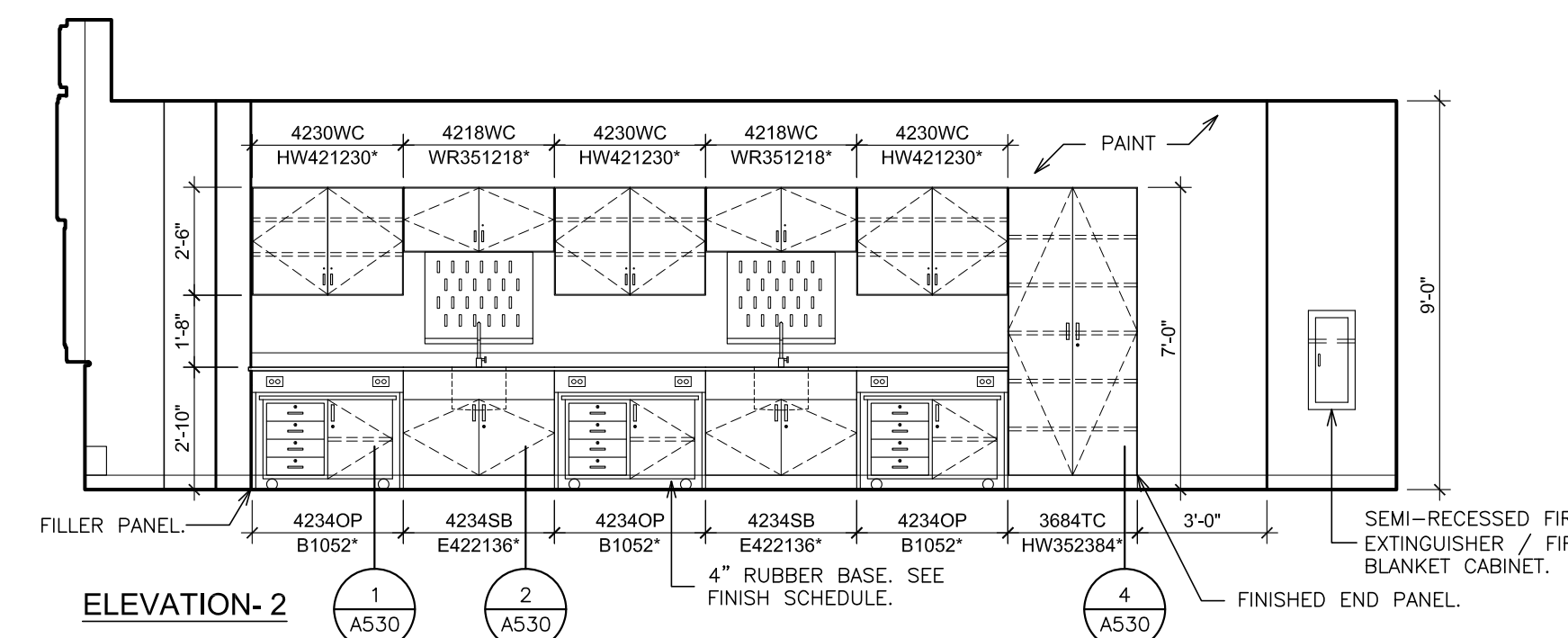

ELEVATION-2

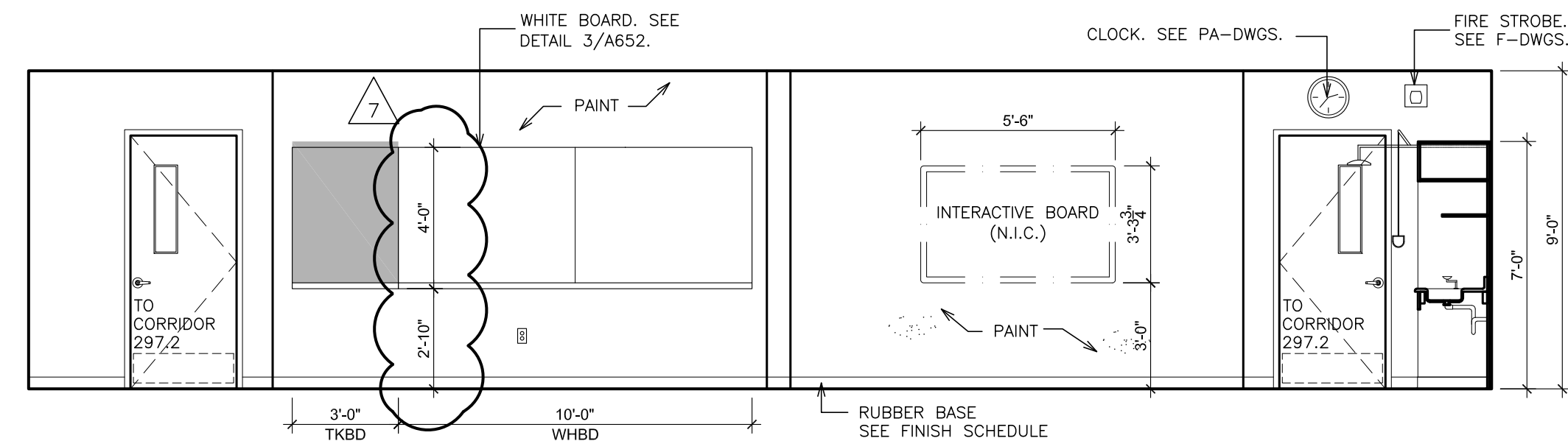

ELEVATION-3

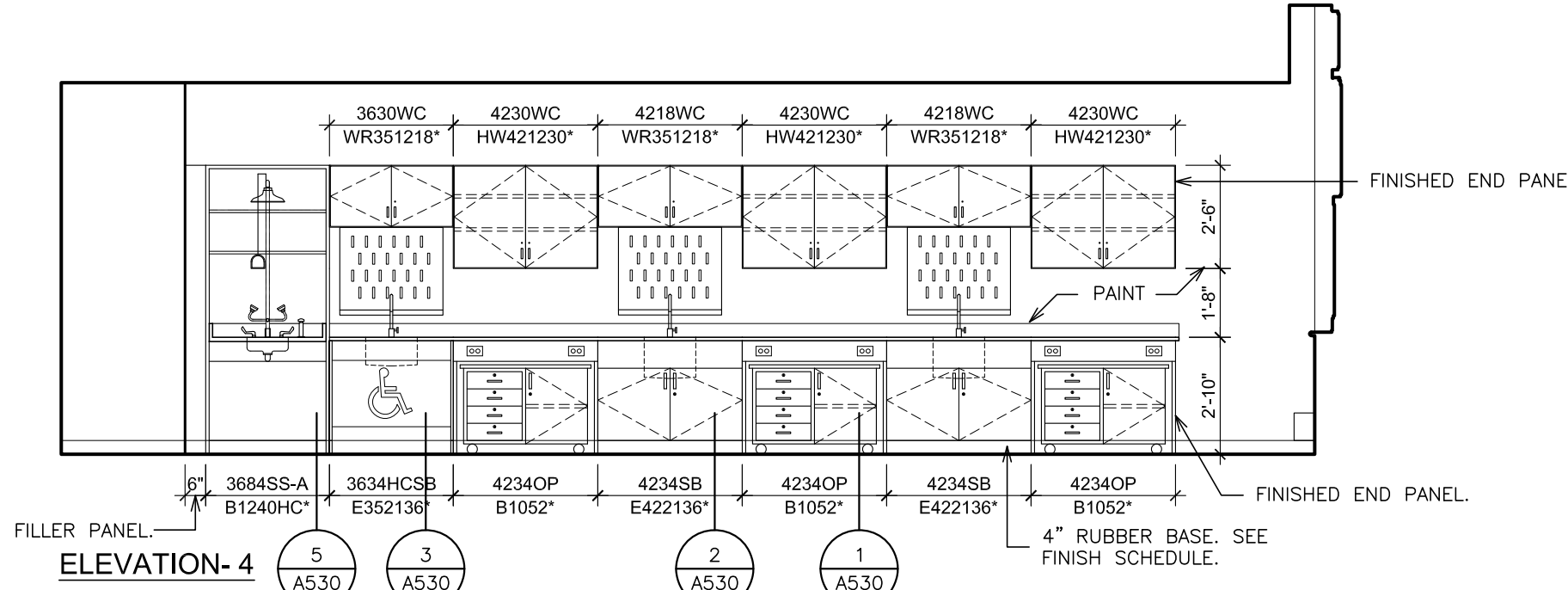

ELEVATION-4

A INTERIOR ELEVATION - BIOLOGY SCIENCE ROOM - 269
SCALE: 1/4" = 1'-0"

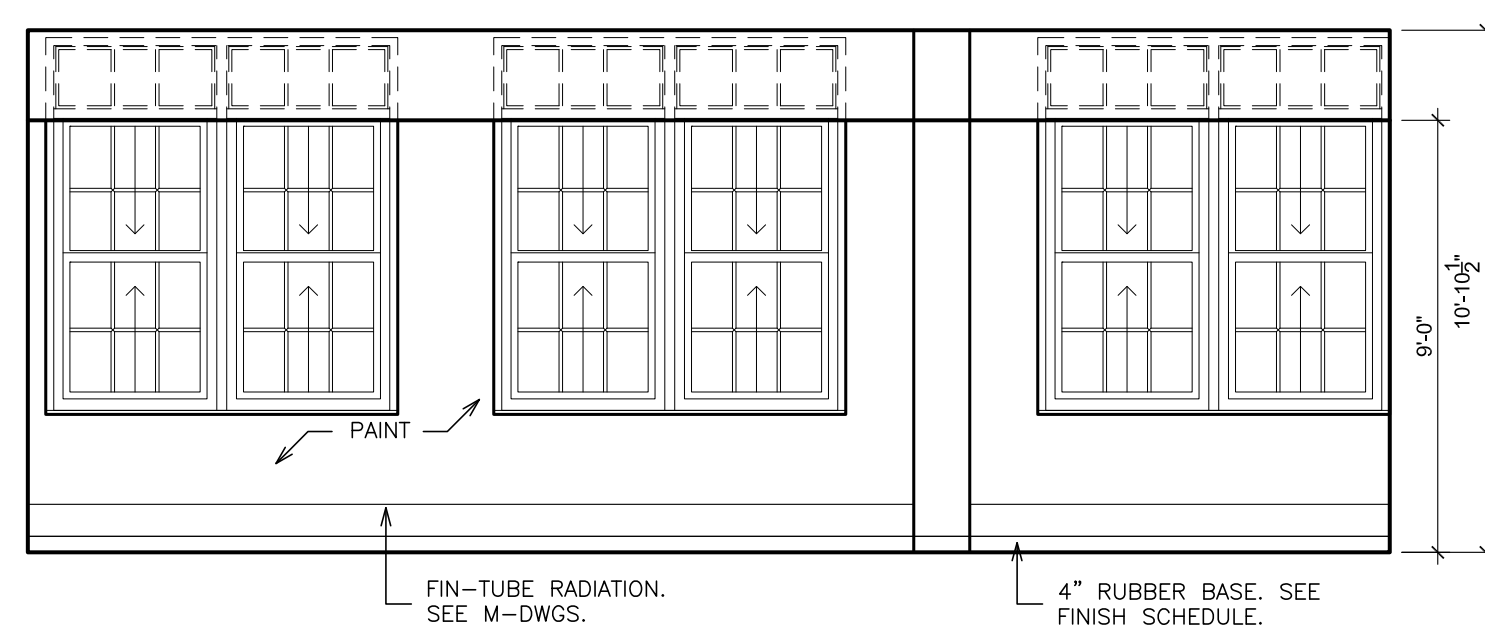

ELEVATION-1

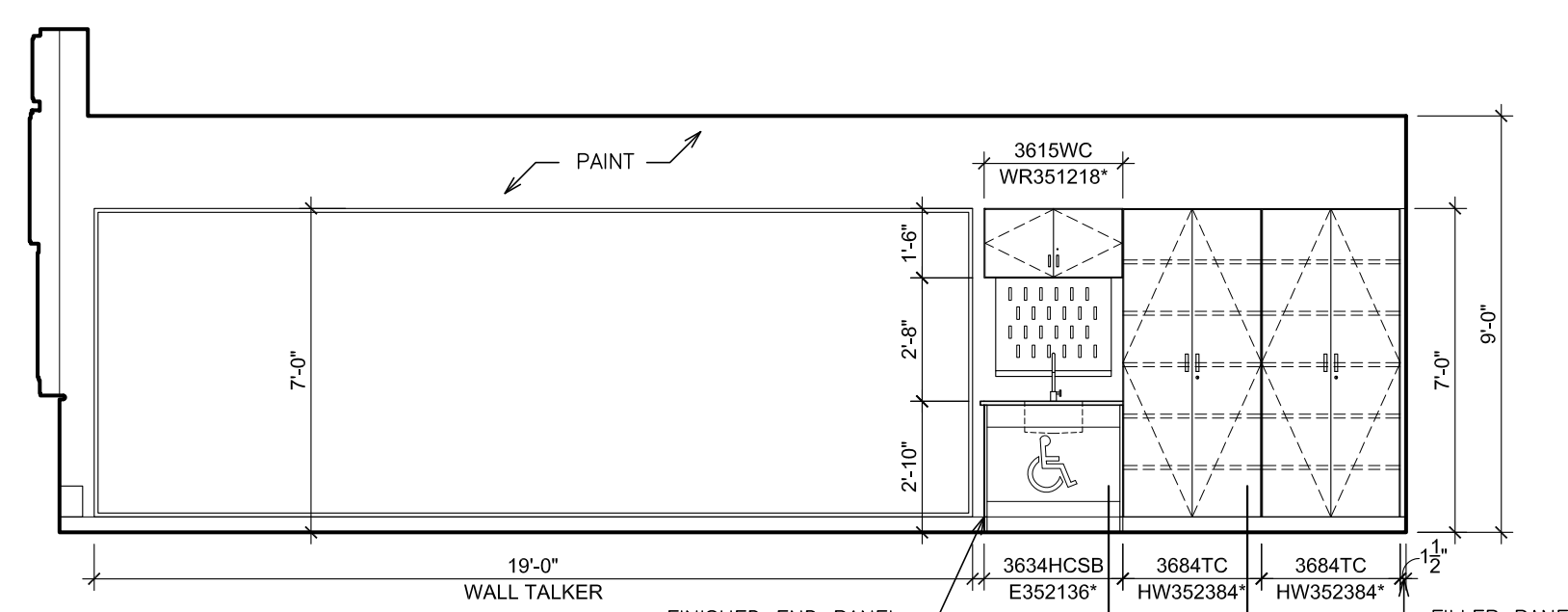

ELEVATION-2

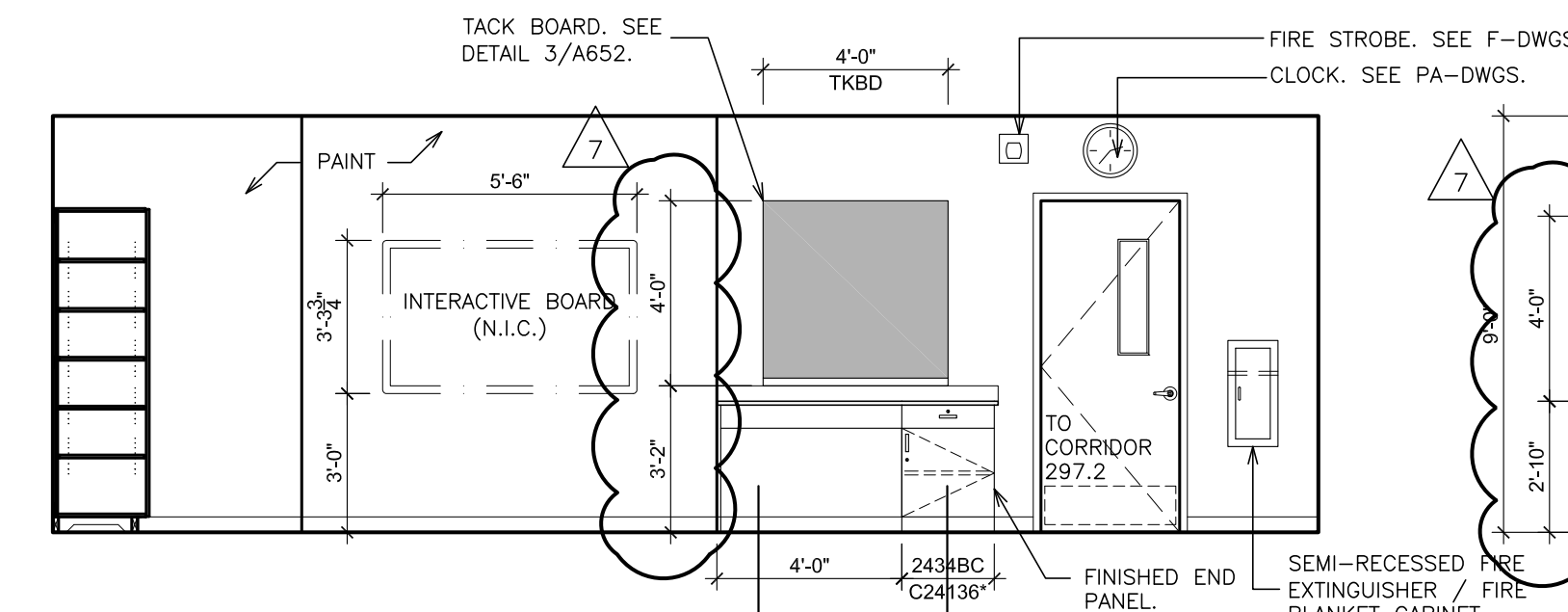

ELEVATION-3

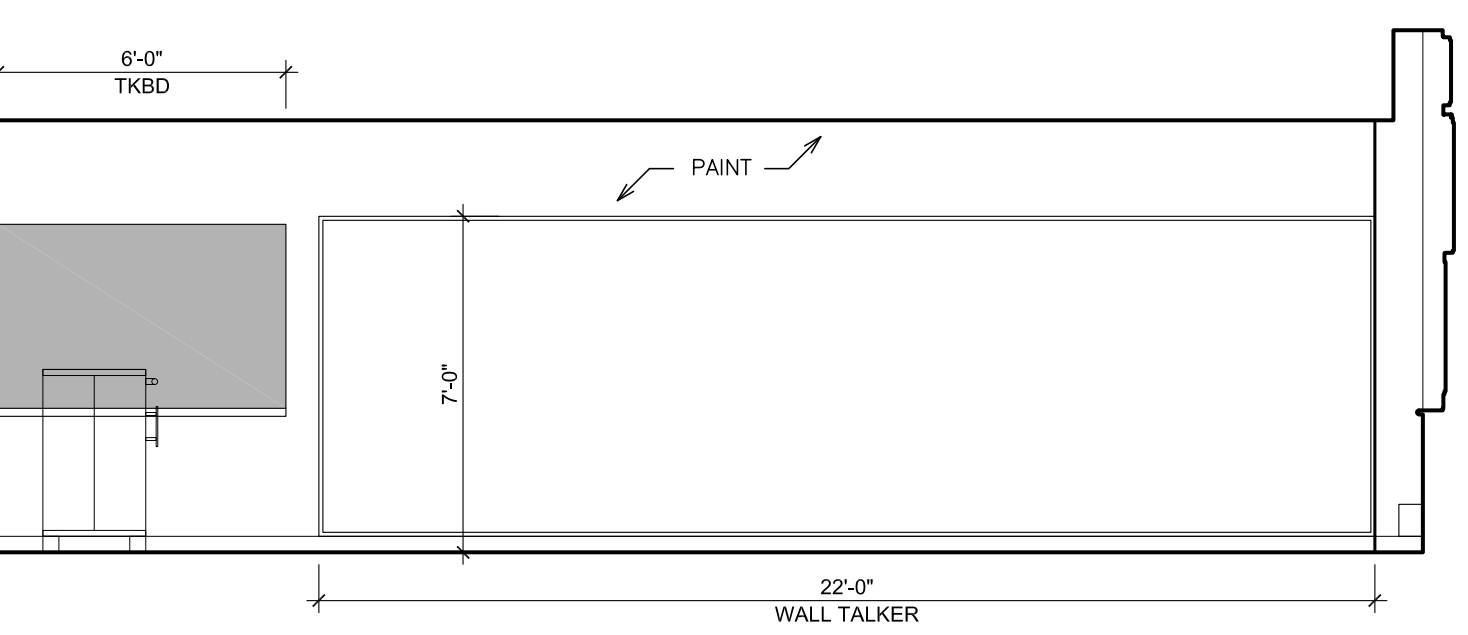

ELEVATION-4

B INTERIOR ELEVATION - CLASSROOM - 271
SCALE: 1/4" = 1'-0"

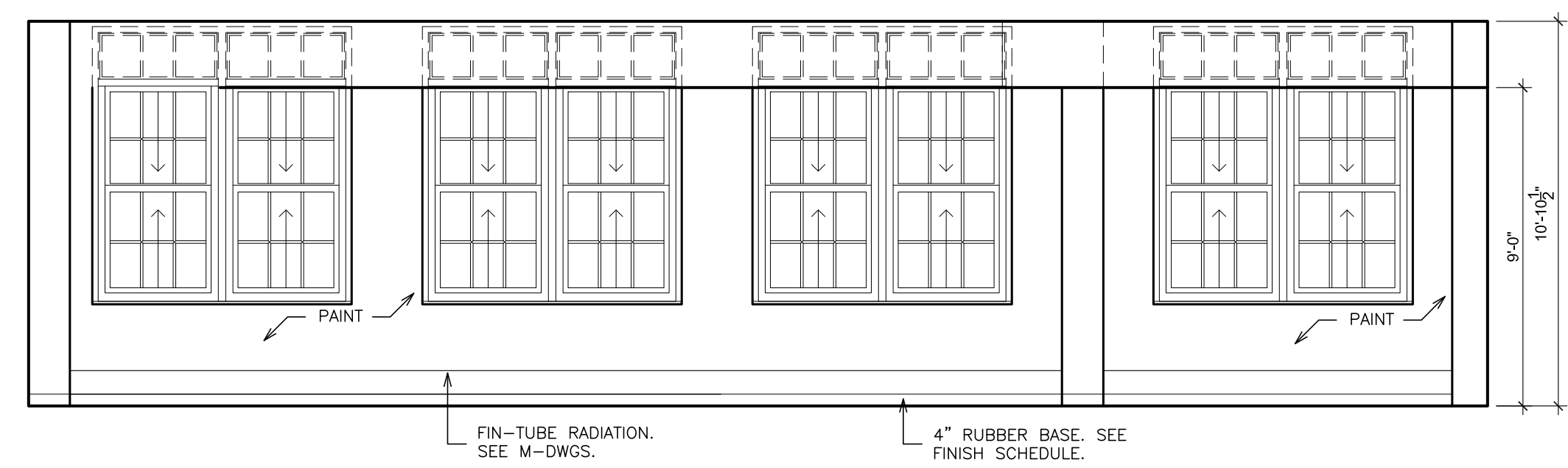

ELEVATION-1

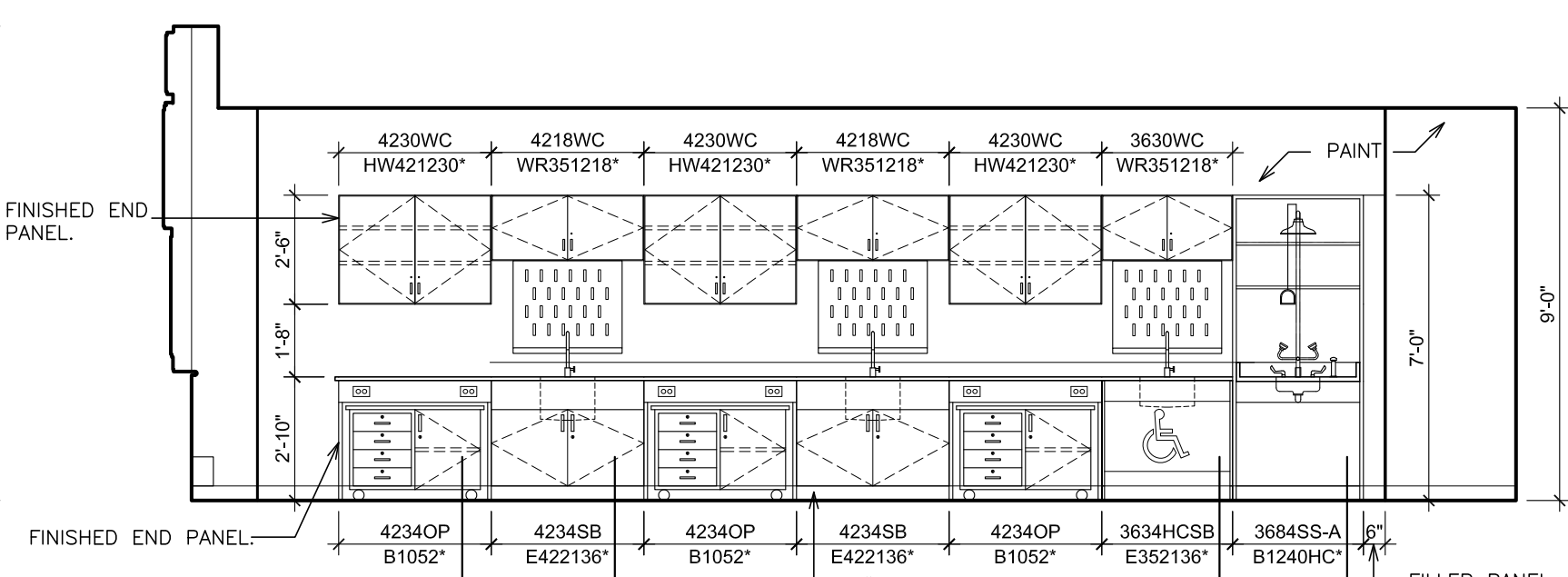

ELEVATION-2

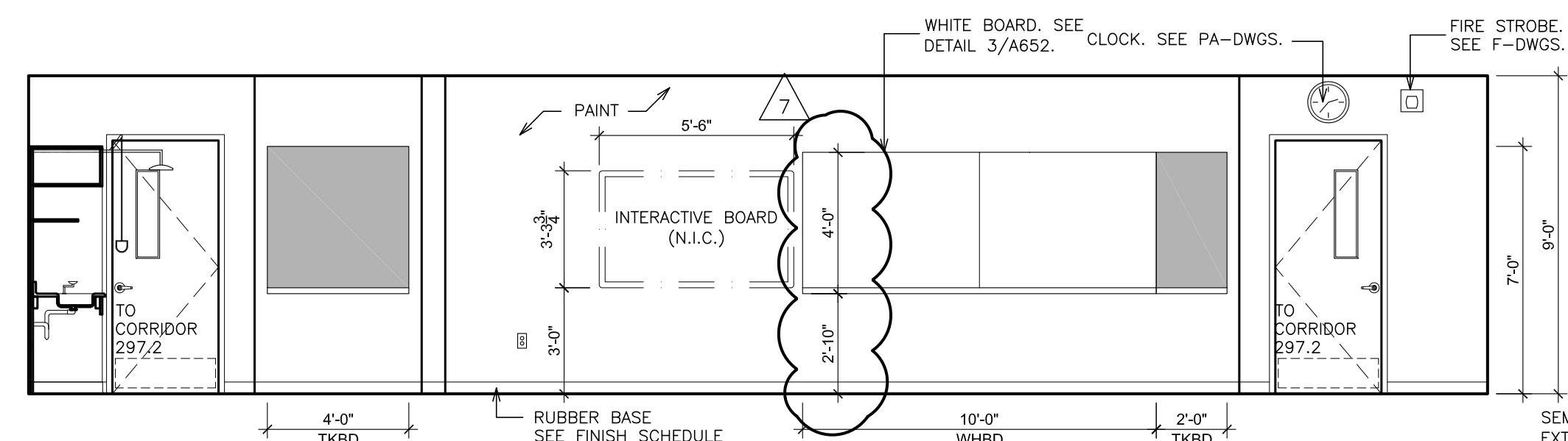

ELEVATION-3

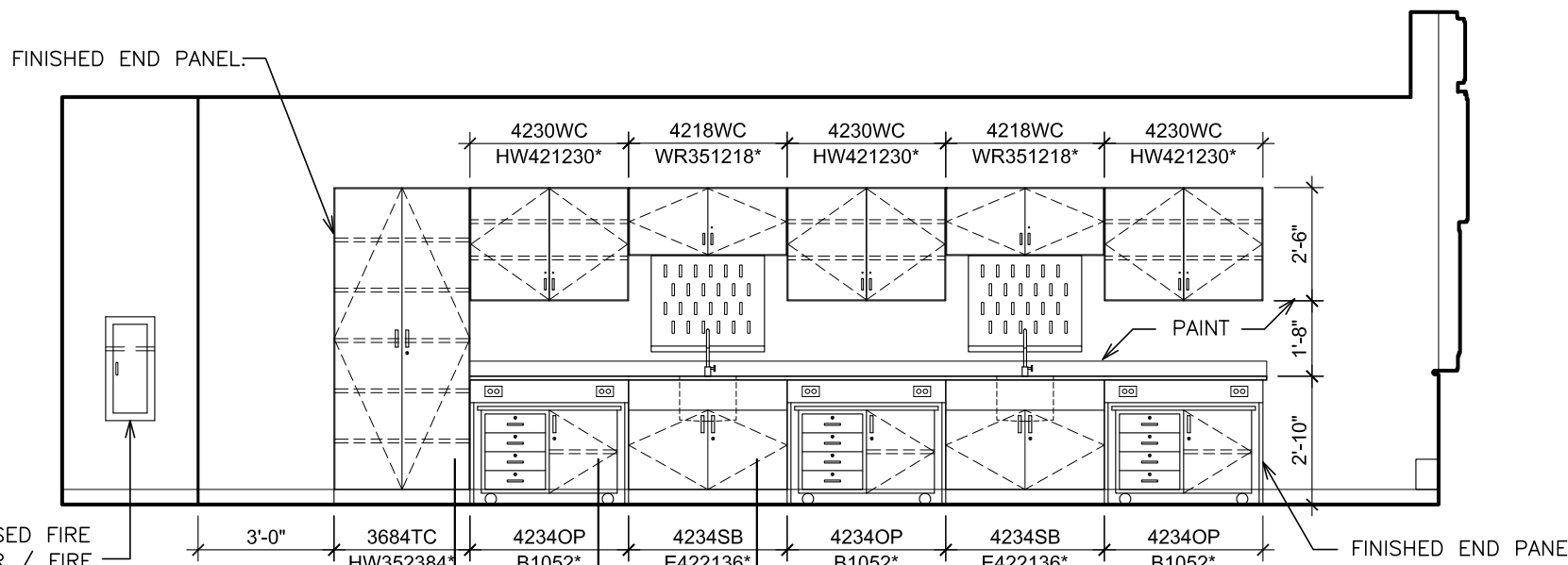

ELEVATION-4

C INTERIOR ELEVATION - BIOLOGY SCIENCE ROOM - 273
SCALE: 1/4" = 1'-0"

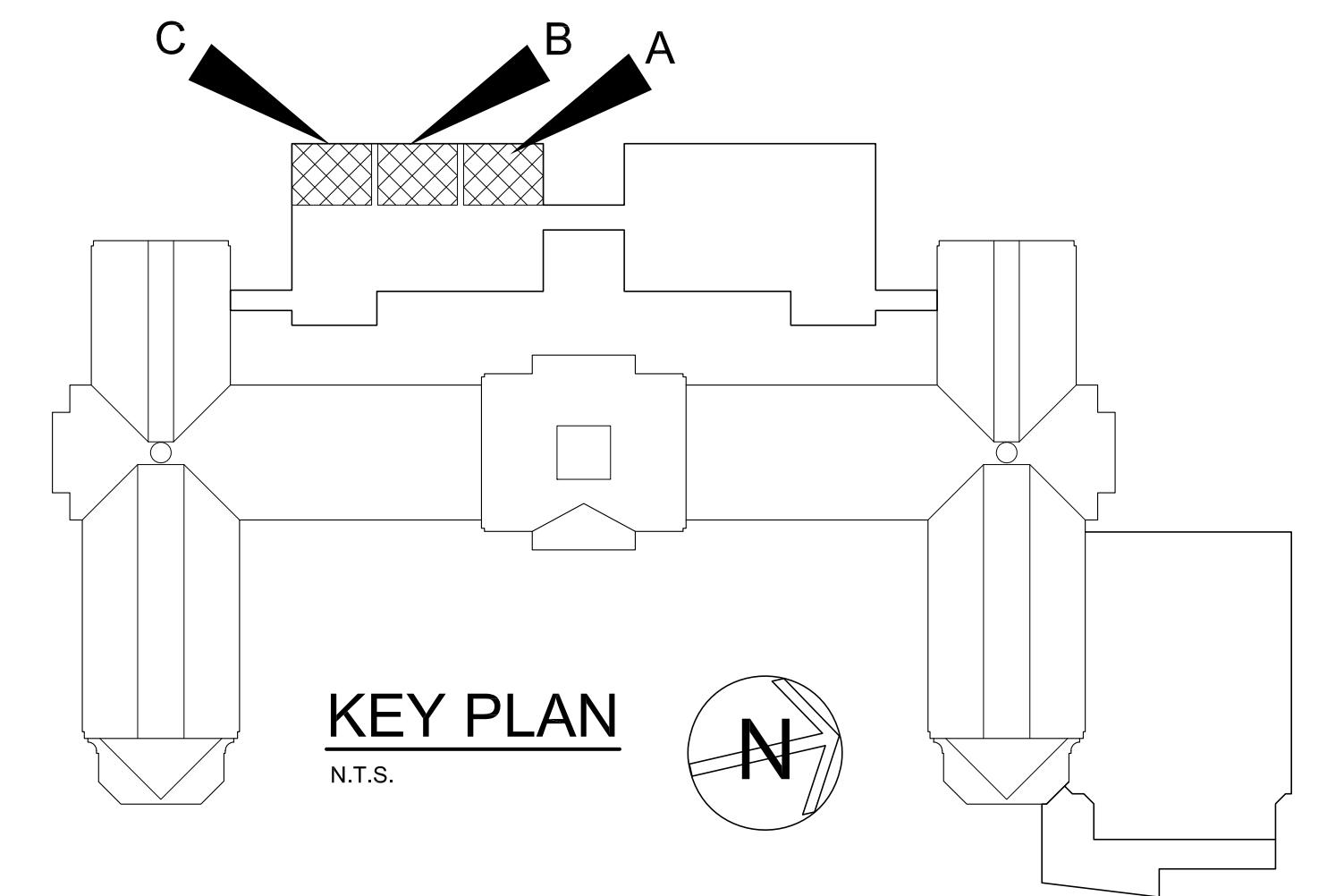

LEGEND

SYMBOL	DESCRIPTION
[Symbol]	WIDTH
[Symbol]	HEIGHT
[Symbol]	TYPE
[Symbol]	3630BC
[Symbol]	1002
[Symbol]	DESIGN # (LEONARD PETERSON)
AC	ACOUSTICAL PARTITION
BC	BASE CABINET
BL	BLIND CABINET
BS	BASE OPEN SHELVES
C	CLOCK
CC	CORNER CASE
CKBD	CHALKBOARD
CS	COMPUTER WORKSTATION
CP	CONTROL PANEL
DR	DRAWER CABINET
DW	DISHWASHER
EH	EXHAUST HOOD
F.B.C.	FIRE BLANKET CABINET
F.E.	FIRE EXTINGUISHER
FW	ISLAND WORK GROUP
LPB	LABORATORY PEG BOARD
LF	LATERAL FILE
MCR	MICROWAVE
MKB	MARKER BOARD
OC	OPEN CABINET
PS	PRINTER STATION
PTA-A	PASS-THRU DEMO ASSEMBLY-ACCESSIBLE
PWS	PERIMETER WORK STATION
REF	REFRIGERATOR
RS	RANGE
SA	ACCESSIBLE SINK
SB	SINK BASE
SB-A	SINK BASE-ACCESSIBLE
SS-A	SAFETY STATION- ACCESSIBLE
SW	STUDENT WARDROBE
TKBD	TACK BOARD
TALL	TALL CABINET
TD	TEACHER'S DEMONSTRATION TABLE
WHBD	WHITEBOARD
TS	TALL SHELVES
TW	TEACHERS WARDROBE
UC	UPPER CASE CABINET
VCU	VERTICAL FILE COIL UNIT
WC	WALL CABINET
WK-A	WORKSTATION-ACCESSIBLE
WS	WALL OPEN SHELVES

NOTE: MODEL NUMBERS INDICATED WITH AN ASTERISK (*) ARE TO BE MODIFIED UNITS. CABINET MODEL NUMBERS ARE BASED ON LEONARD PETERSON CASEWORK.

AS PER USA CONGRESS ARCHITECTURAL WORKS COPYRIGHT PROTECTION ACT OF 1990 ALL IDEAS AND DESIGNS INCLUDING DERIVATIVES THEREOF, ALL DRAWINGS AND SPECIFICATIONS CONSTITUTE THE ORIGINAL COPYRIGHT WORK BY FULLER AND DANSELO, P.C. (F&D). THE DRAWINGS AND SPECIFICATIONS AS INSTRUMENTS OF SERVICE BY F&D ARE CREATED BY F&D FOR THIS PROJECT ONLY AND REMAIN THE PRODUCT AND PROPERTY OF F&D. ANY REPRODUCTION WITHOUT THE PRIOR CONSENT OF F&D IS PROHIBITED.

48 KILLWOOD ROAD ELLENFORD NEW YORK 10883
TEL 914.889.4444 FAX 914.889.1717
WWW.FULLERANDDANSELO.COM
Copyright 2019. All Rights Reserved by FULLER & DANSELO, P.C.

FULLER DANSELO
P C
ARCHITECTS PLANNERS

S.E.D. CONTROL NUMBER:
HIGH SCHOOL
66-16-04-03-008-032

PROJECT TITLE
PORT CHESTER-IVE UNION FREE SCHOOL DISTRICT
PORT CHESTER HIGH SCHOOL
ADDITIONS, ALTERATIONS
1 TAMMACK RD., PORT CHESTER, NY 10573
DRAWING TITLE
ACADEMIC ADDITION
SECOND FLOOR- INTERIOR ELEVATIONS
SOUTH WING

DATE 03-08-2019 ADDENDUM No. 7
DATE 02-14-2019 ADDENDUM No. 1
DATE 01-21-2019 BID
DATE ISSUED TO
SHEET SIZE 30"x42"
SCALE AS NOTED
DRAWN BY F & D
FILE NO. 17295.03
ISSUED TO PCHS
A171

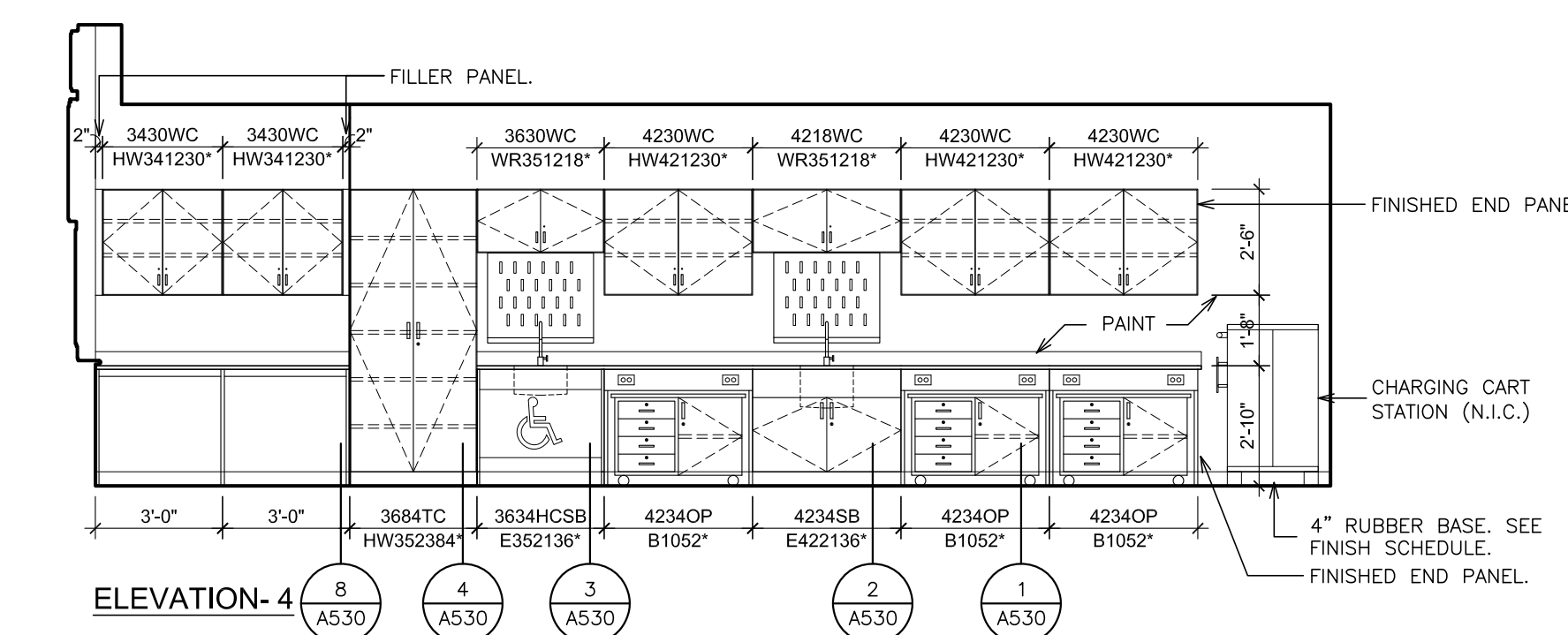
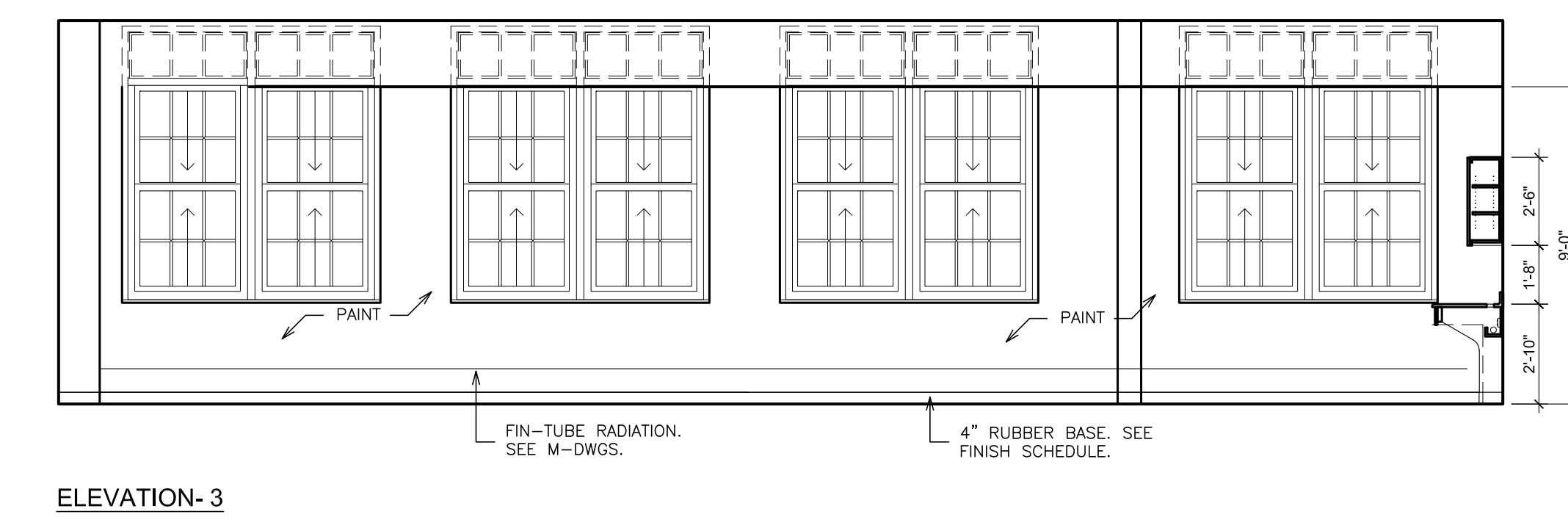
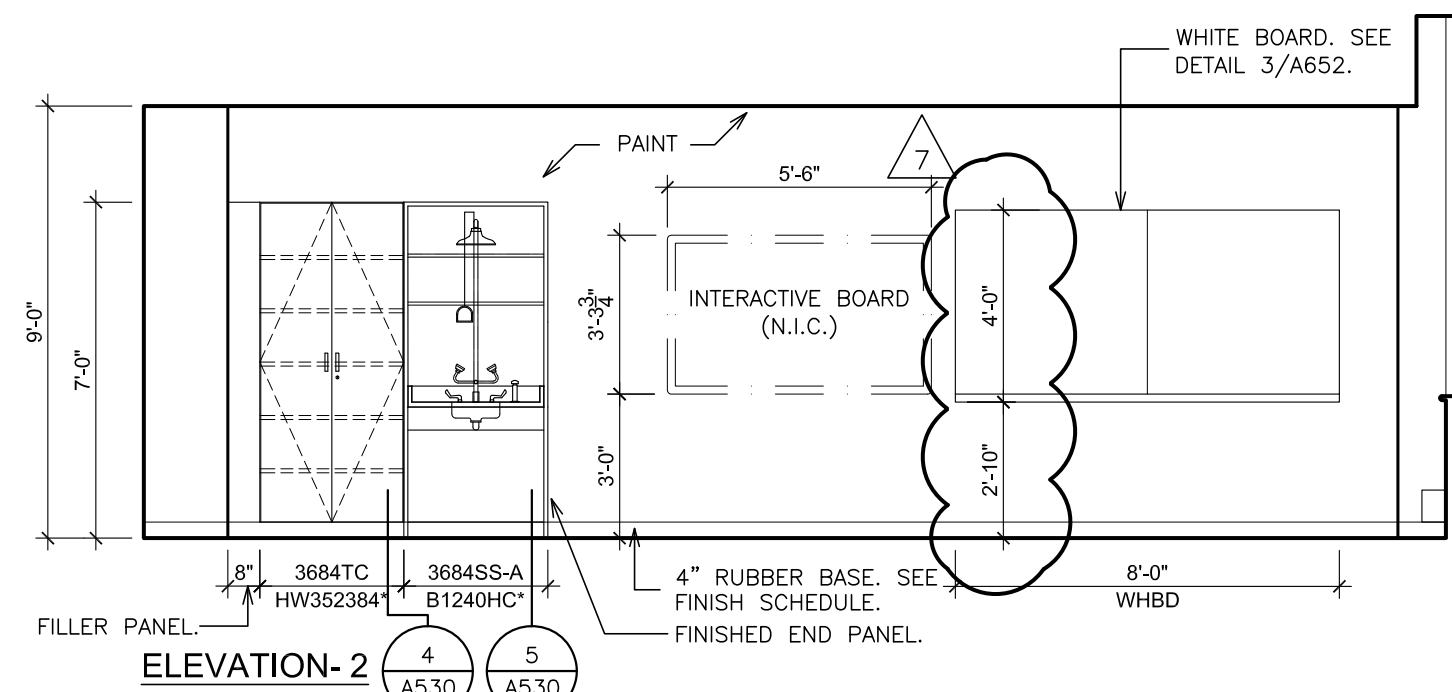
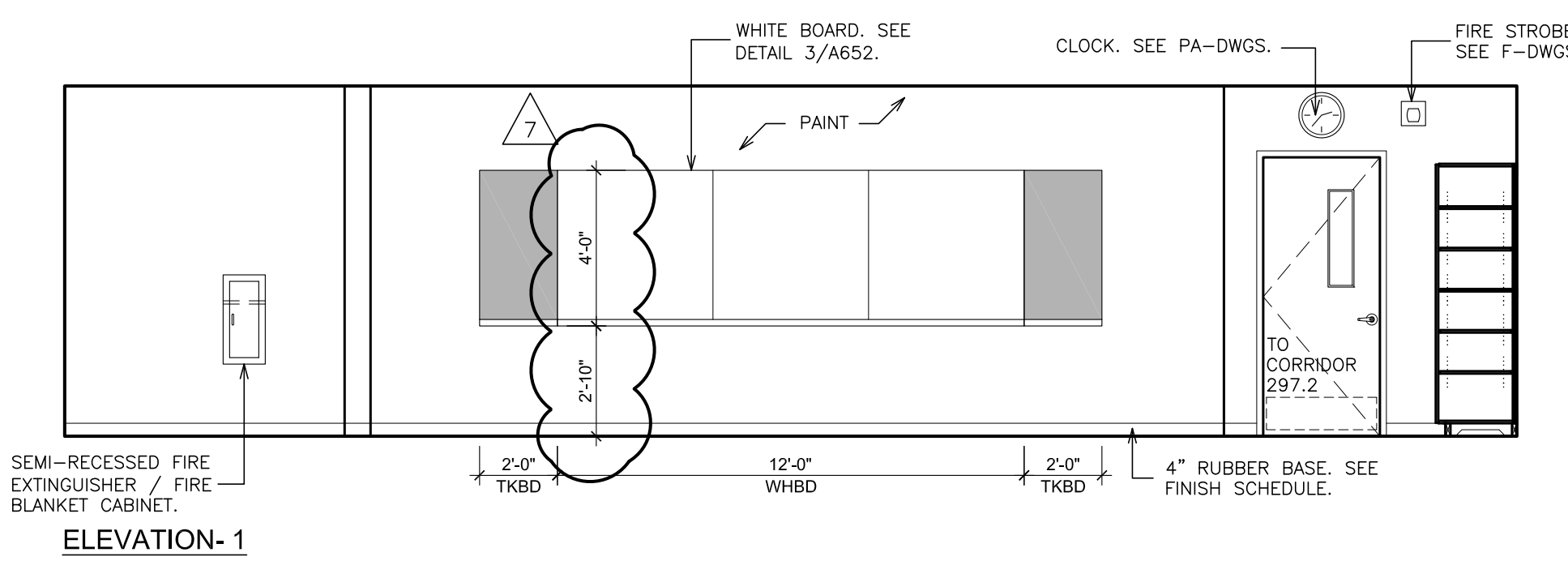

A INTERIOR ELEVATION - EARTH SCIENCE ROOM - 270
SCALE: 1/4" = 1'-0"

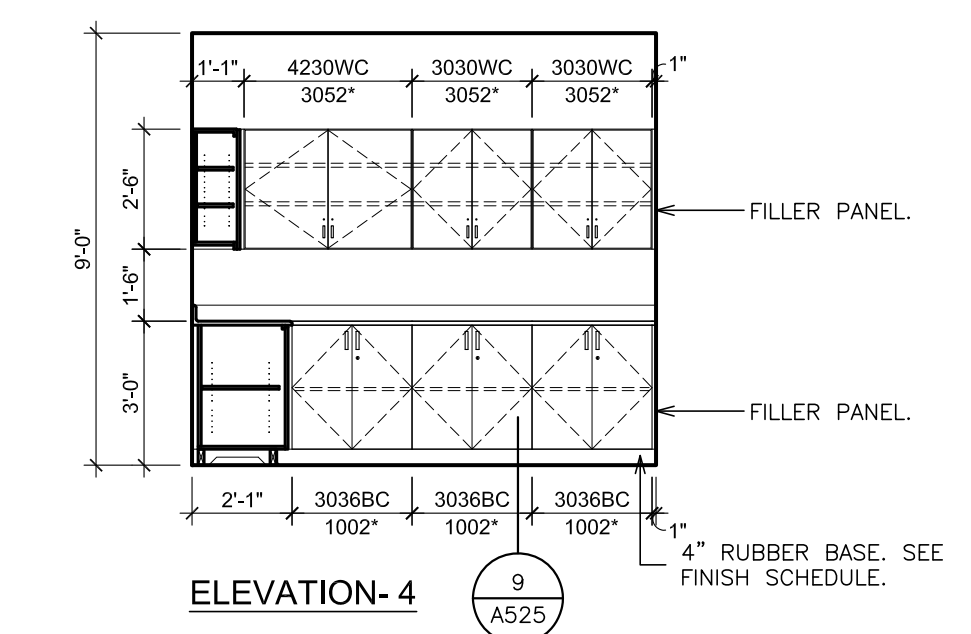
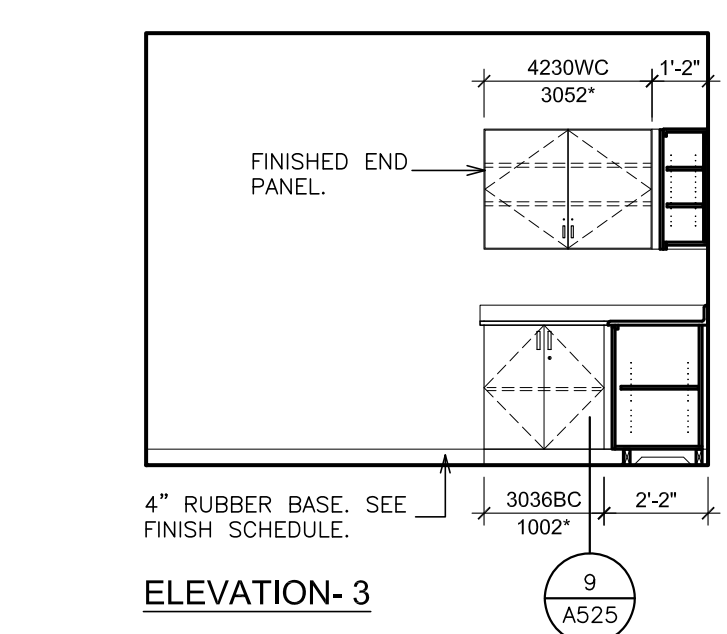
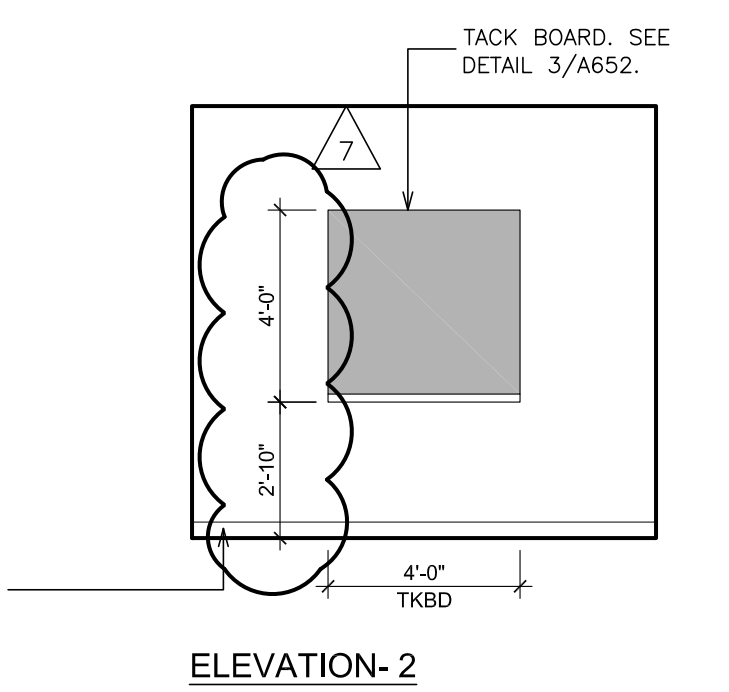
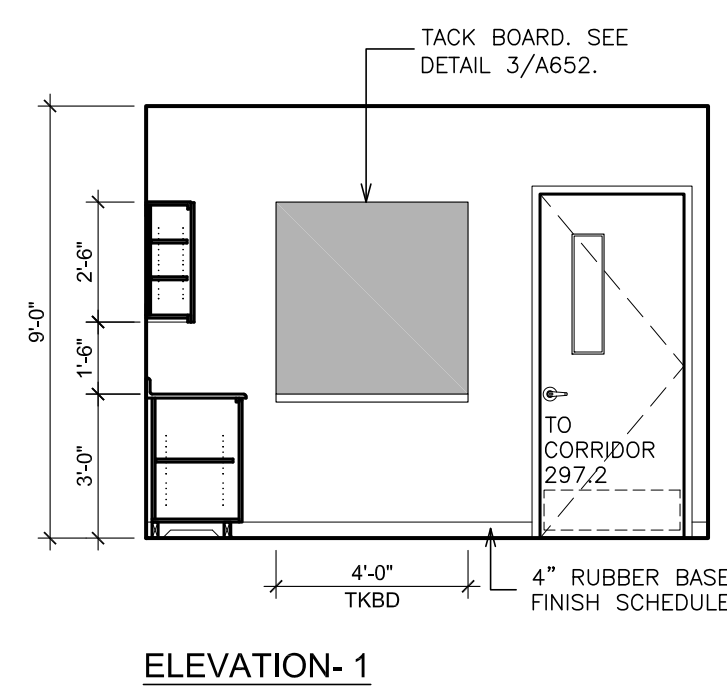

D INTERIOR ELEVATION - COPY ROOM - 277
SCALE: 1/4" = 1'-0"

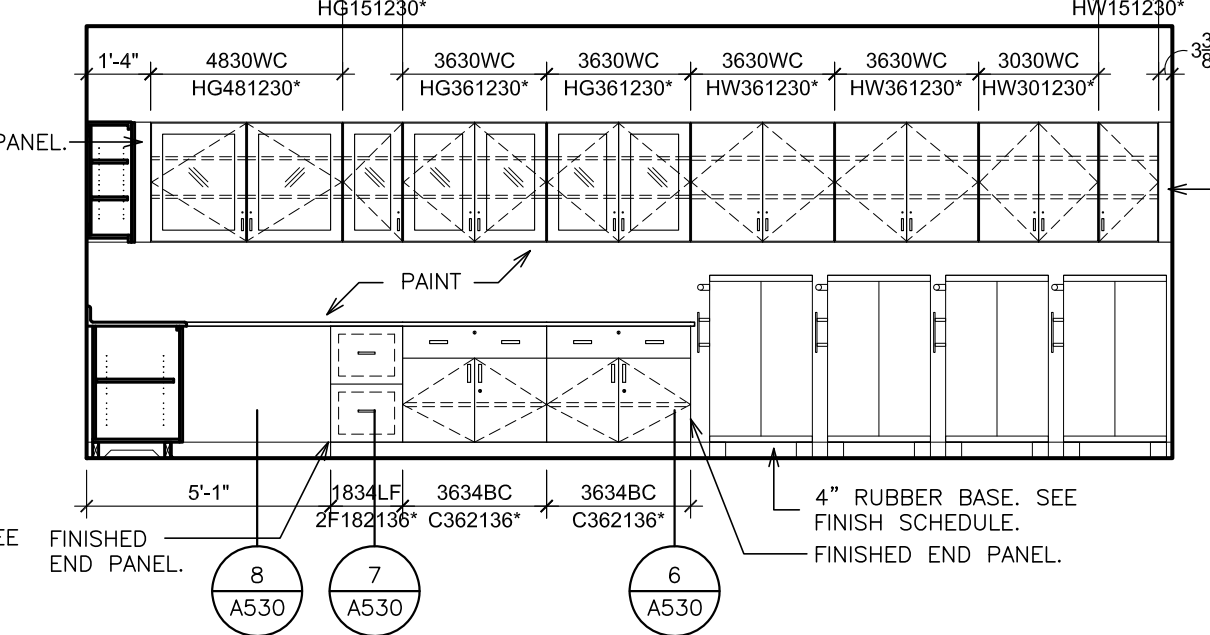
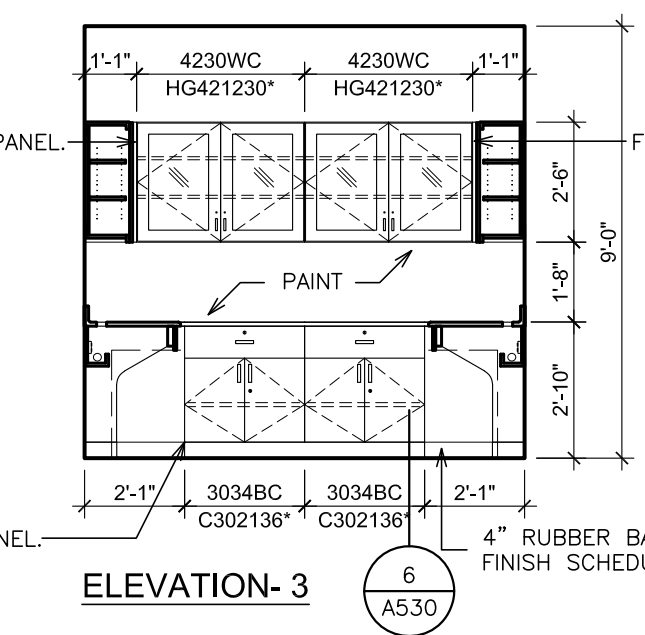
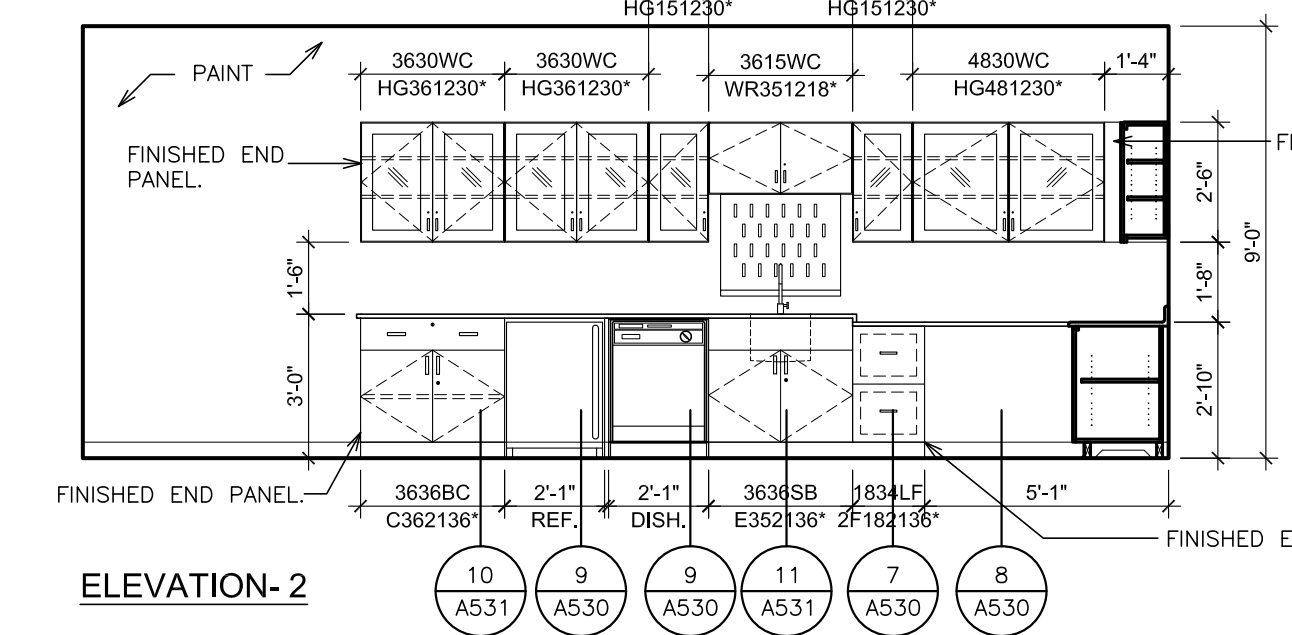
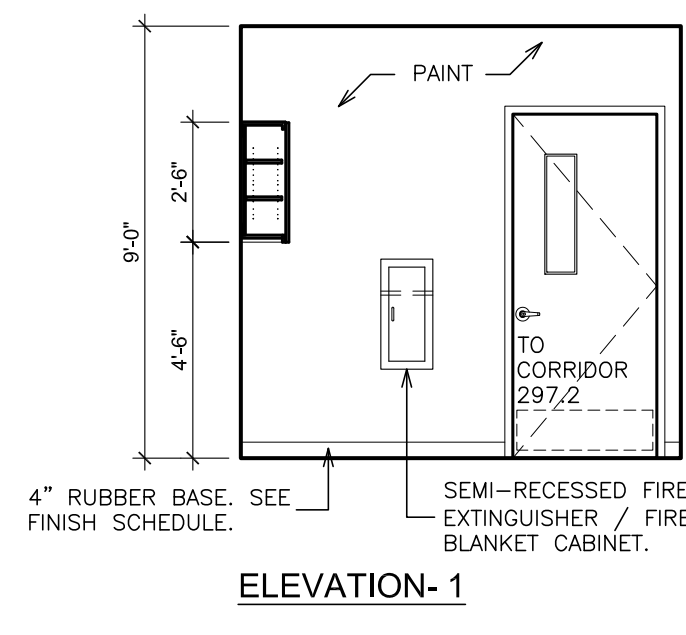

B INTERIOR ELEVATION - PREP. ROOM - 272
SCALE: 1/4" = 1'-0"

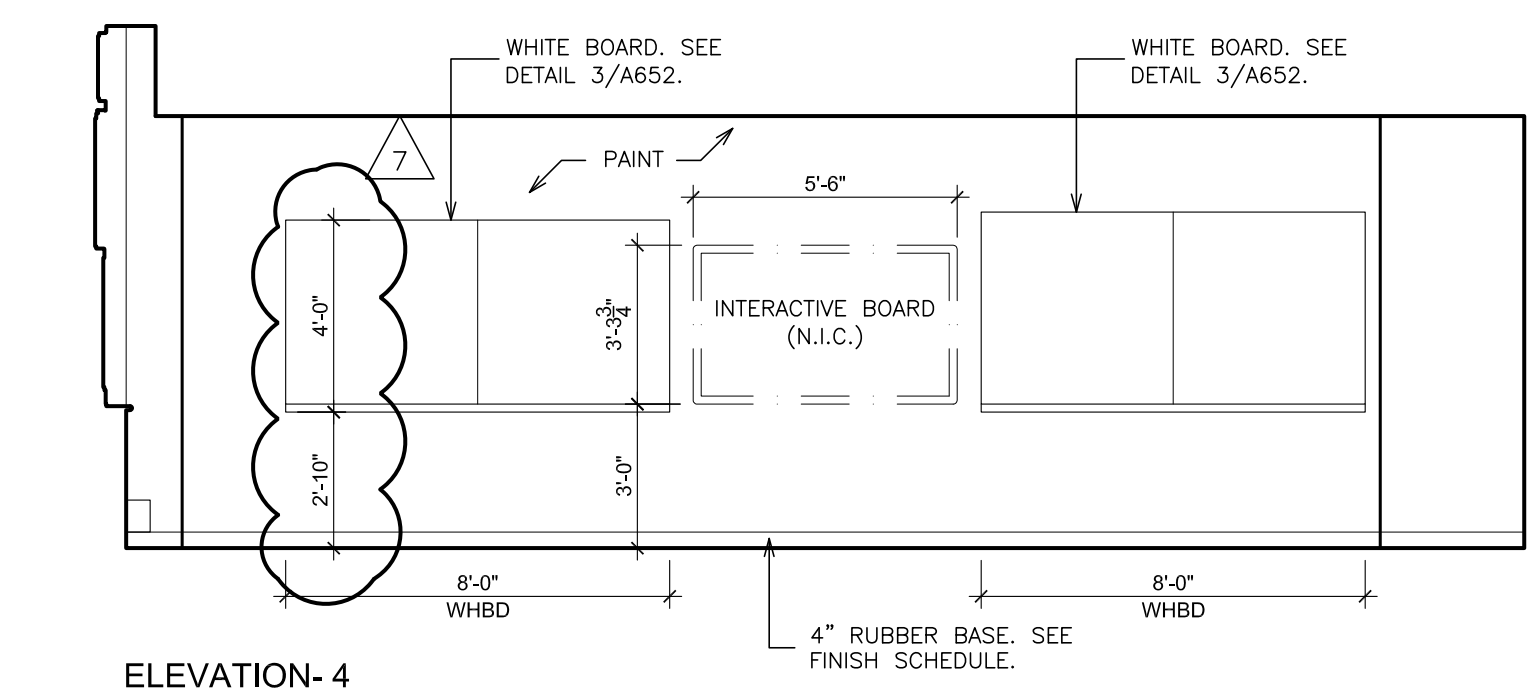
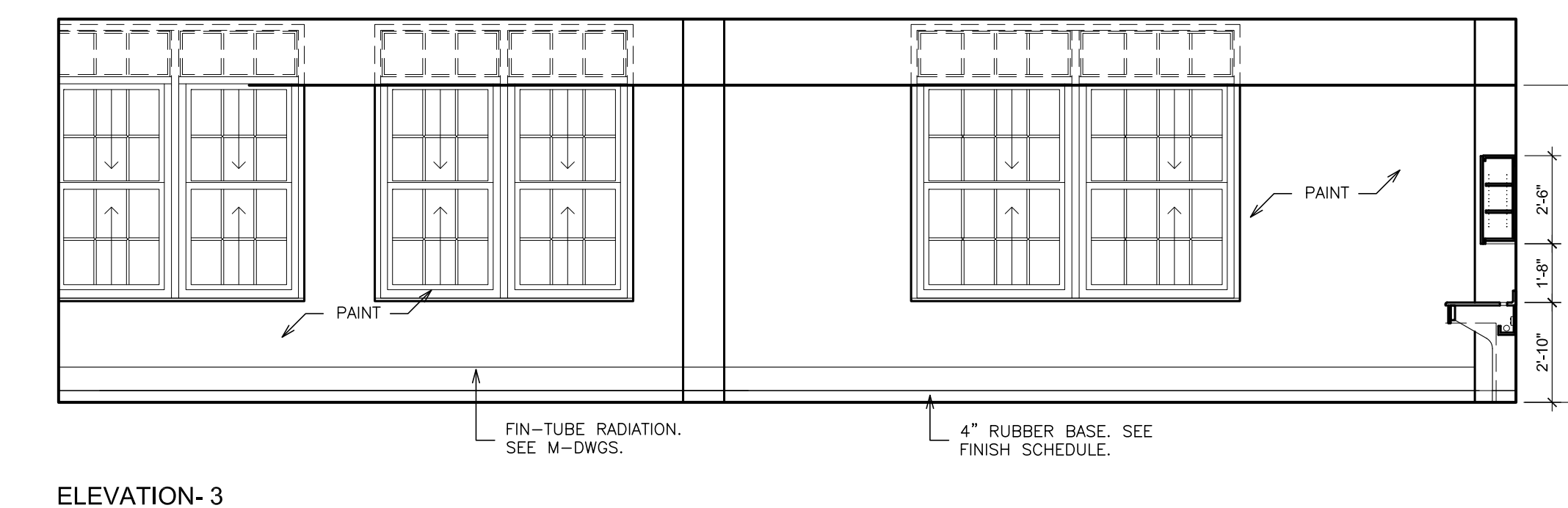
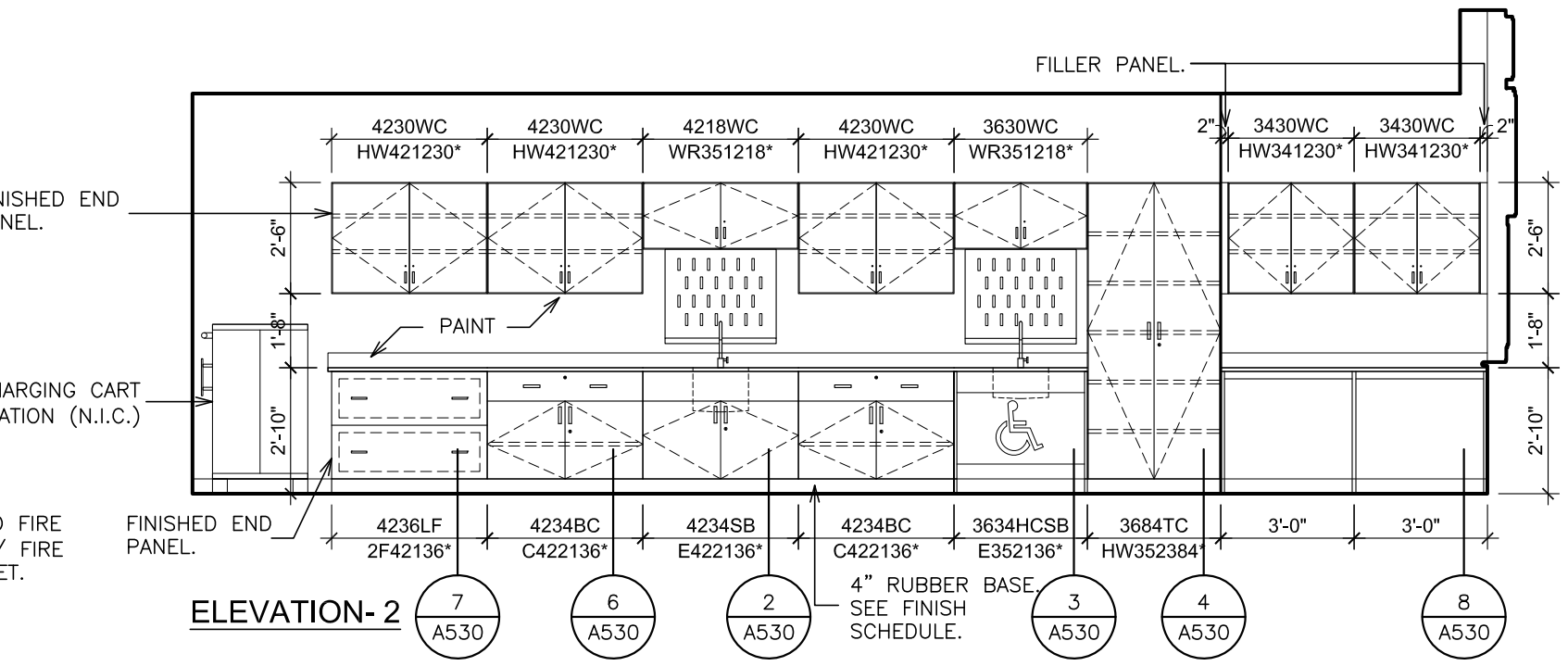
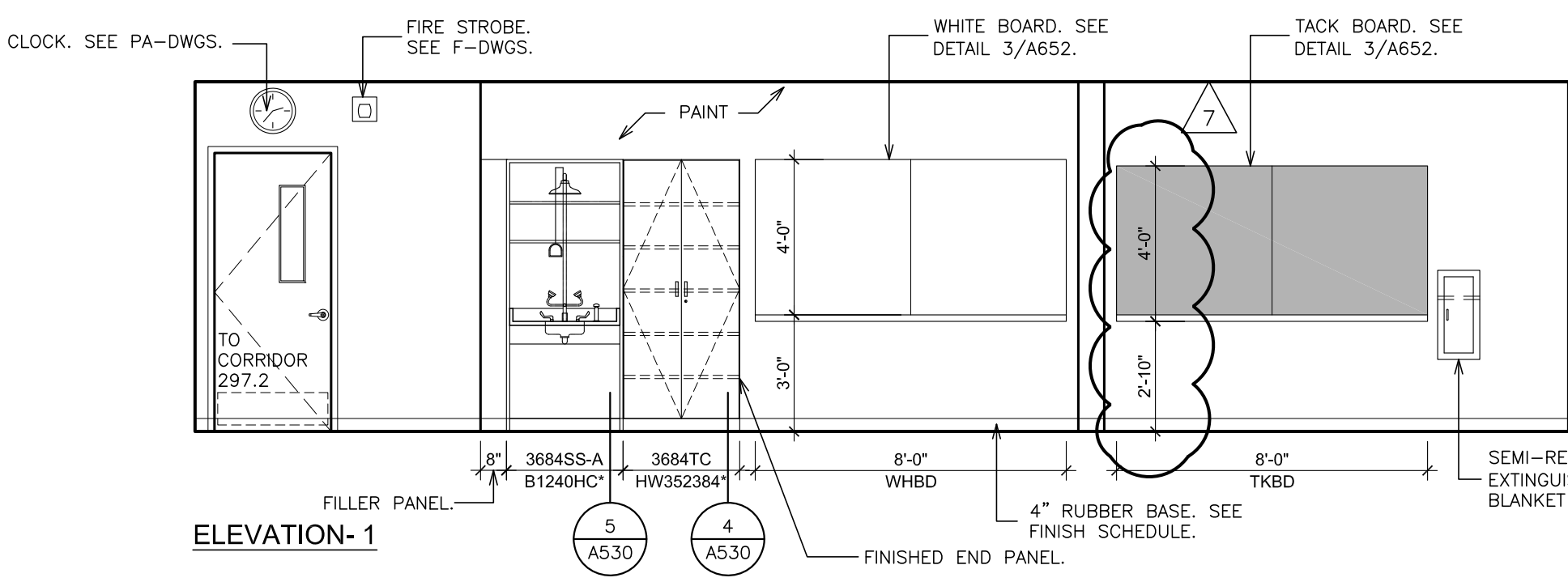

C INTERIOR ELEVATION - EARTH SCIENCE ROOM - 274
SCALE: 1/4" = 1'-0"

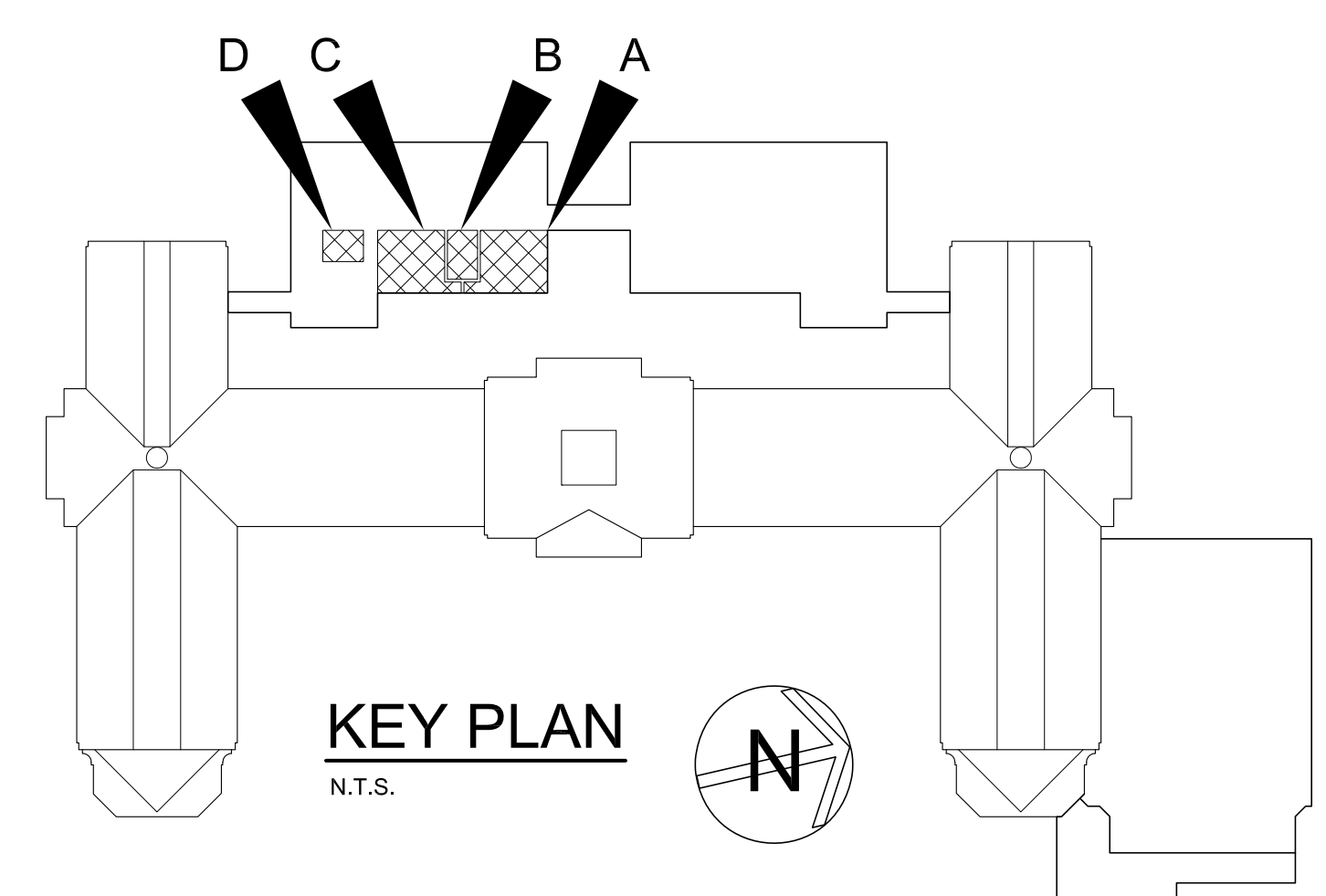

LEGEND		NOTE:	
AC	ACUSTICAL PARTITION	PTA-A	PASS-THRU DEMO ASSEMBLY-ACCESSIBLE
BC	BASE CABINET	PWS	PERIMETER WORK STATION
BL	BLIND CABINET	REF	REFRIGERATOR
BS	BASE OPEN SHELVES	RG	RANGE
C	CORNER CASE	SA	ACCESSIBLE SINK
CKBD	CHALKBOARD	SB	SINK BASE
CS	COMPUTER WORKSTATION	SB-A	SINK BASE-ACCESSIBLE
CP	CONTROL PANEL	SS-A	SAFETY STATION- ACCESSIBLE
DR	DRAWER CABINET	SW	STUDENT WARDROBE
DW	DISHWASHER	TKBD	TACK BOARD
EDH	EXHAUST HOOD	TC	TALL CABINET
F.B.C.	FIRE BLANKET CABINET	TD	TEACHER'S DEMONSTRATION TABLE
F.E.	FIRE EXTINGUISHER	WHBD	WHITEBOARD
FW	ISLAND WORK GROUP	TS	TALL SHELVES
LPB	LABORATORY PEG BOARD	TW	TEACHERS WARDROBE
LF	LATERAL FILE	WC	WALL CABINET
MCR	MICROWAVE	VFCU	VERTICAL FAH COIL UNIT
MWB	MARKER BOARD	WC	WALL CABINET
OC	OPEN CABINET	WK-A	WORKSTATION-ACCESSIBLE
PS	PRINTER STATION	WS	WALL OPEN SHELVES

AS PER USA CONGRESS ARCHITECTURAL WORKS COPYRIGHT PROTECTION ACT OF 1990 ALL IDEAS AND DESIGNS INCLUDING DERIVATIVES THEREOF, ALL DRAWINGS AND SPECIFICATIONS CONSTITUTE THE ORIGINAL COPYRIGHT WORK BY FULLER AND DANGELO, P.C. (F&D). THE DRAWINGS AND SPECIFICATIONS AS INSTRUMENTS OF SERVICE BY F&D ARE CREATED BY F&D FOR THIS PROJECT ONLY AND REMAIN THE PRODUCT AND PROPERTY OF F&D. ANY REPRODUCTION WITHOUT THE PRIOR CONSENT OF F&D IS PROHIBITED.

48 KIDLEWOOD ROAD
ELMHURST NEW YORK 10883
TEL: 914.889.4444
FAX: 914.889.1717
Copyright 2019. All Rights Reserved by FULLER & DANEGLO, P.C.

FULLER
DANGELO
P.C.
ARCHITECTS
PLANNERS

S.E.D. CONTROL NUMBER:
HIGH SCHOOL
66-16-04-03-C-008-032

PROJECT TITLE:
PORT CHESTER-IVE UNION FREE SCHOOL DISTRICT
PORT CHESTER HIGH SCHOOL
ADDITIONS, ALTERATIONS
1 TAMMACK RD., PORT CHESTER, NY 10573
DRAWING TITLE:
ACADEMIC ADDITION
SECOND FLOOR- INTERIOR ELEVATIONS
SOUTH WING

DATE: 03-08-2019
ISSUED TO: BID
DATE: 01-21-2019
ISSUED TO: BID
SHEET SIZE: 30"x42"
SCALE: AS NOTED
DRAWN BY: F & D
FILE NO.: 17295.03

PLOT DATE: April 12, 2019 - 8:27am

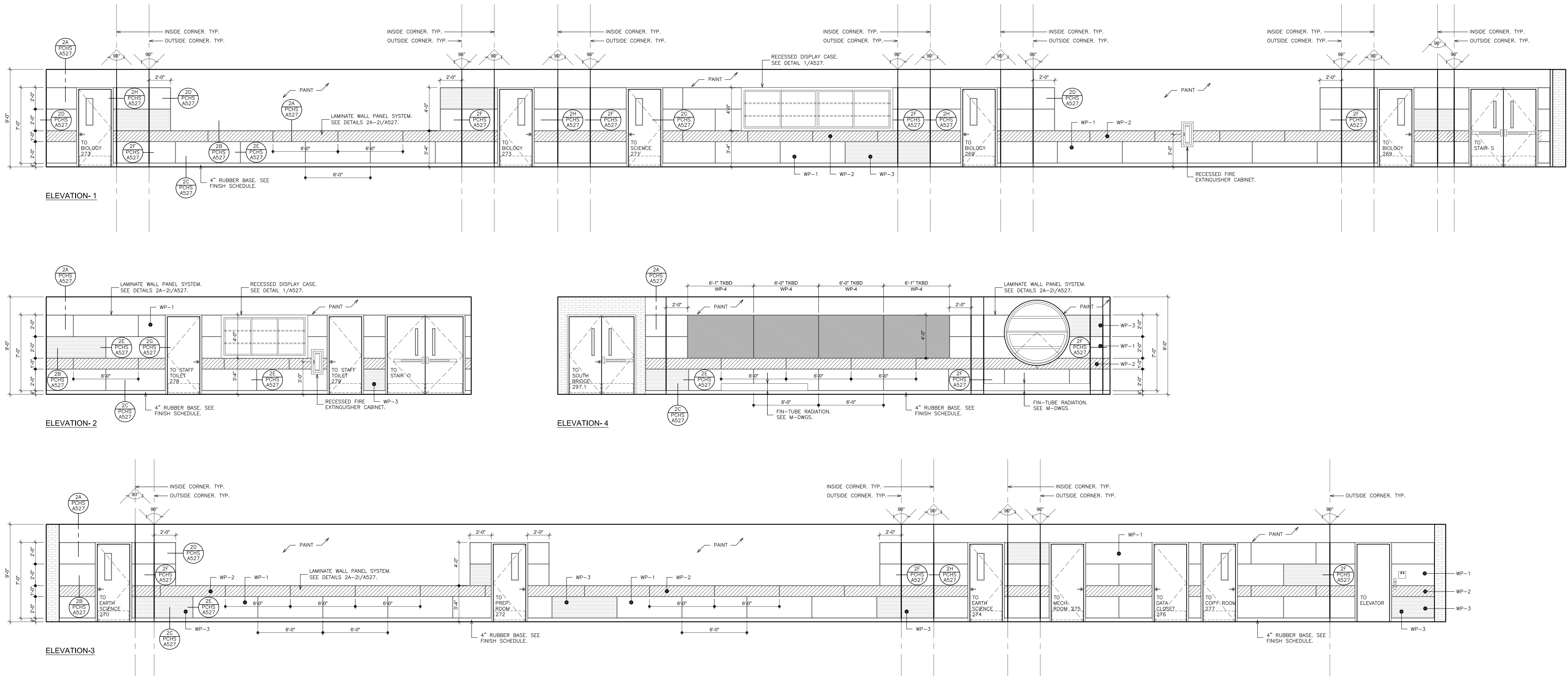

A INTERIOR ELEVATIONS - SECOND FLOOR SOUTH CORRIDOR - 297.2
 SCALE: 1/4" = 1'-0"

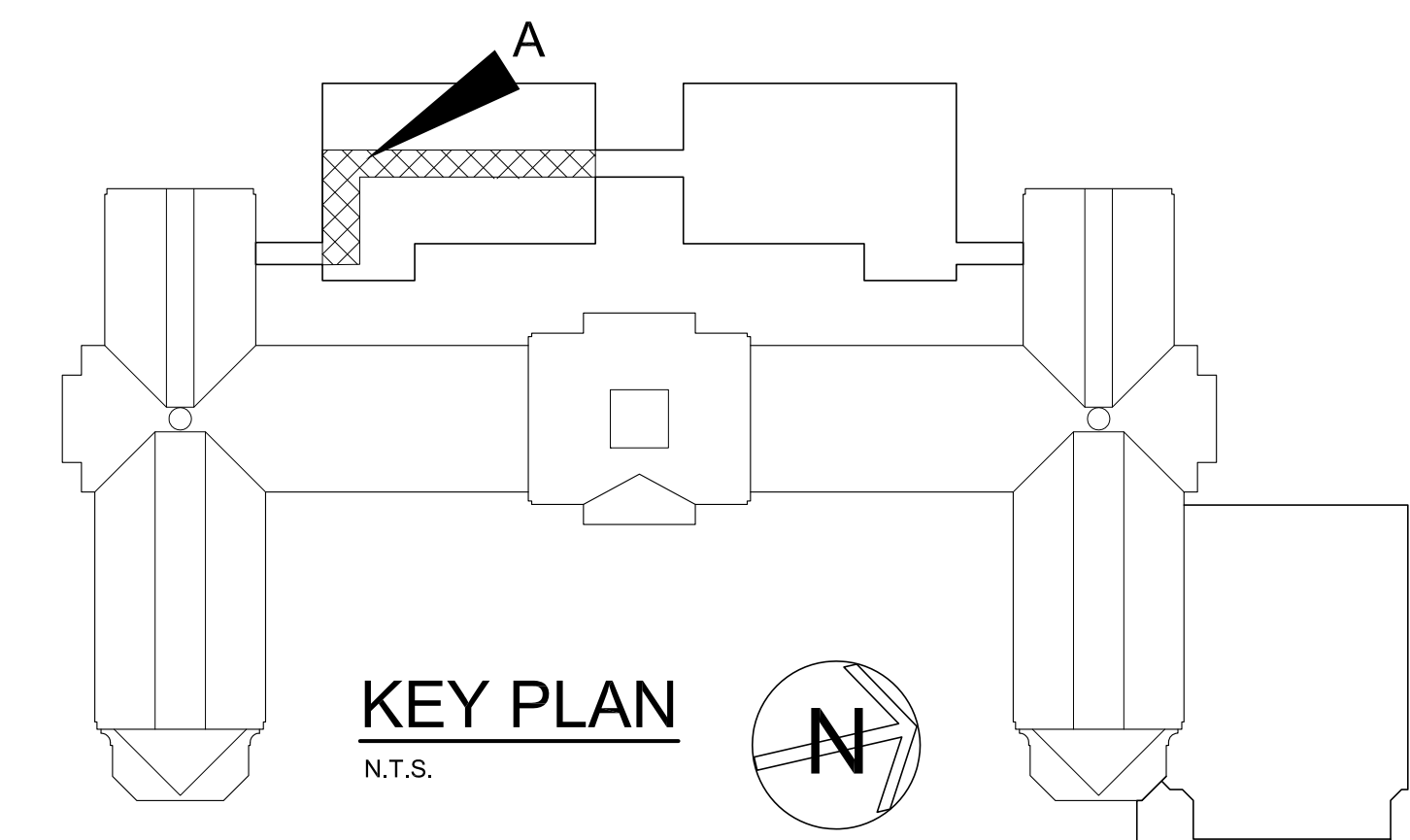

LEGEND		NOTE:																																																																																							
<table border="0"> <tr><td>AC</td><td>ACOUSTICAL PARTITION</td></tr> <tr><td>BC</td><td>BASE CABINET</td></tr> <tr><td>BL</td><td>BLIND CABINET</td></tr> <tr><td>BS</td><td>BASE OPEN SHELVES</td></tr> <tr><td>C</td><td>CLOCK</td></tr> <tr><td>CC</td><td>CORNER CASE</td></tr> <tr><td>CKBD</td><td>CHALKBOARD</td></tr> <tr><td>CS</td><td>COMPUTER WORKSTATION</td></tr> <tr><td>CP</td><td>CONTROL PANEL</td></tr> <tr><td>DR</td><td>DRINKER CABINET</td></tr> <tr><td>DW</td><td>DISHWASHER</td></tr> <tr><td>EDH</td><td>EXHAUST HOOD</td></tr> <tr><td>F.B.C.</td><td>FIRE BLANKET CABINET</td></tr> <tr><td>F.E.</td><td>FIRE EXTINGUISHER</td></tr> <tr><td>W</td><td>ISLAND WORK GROUP</td></tr> <tr><td>LPB</td><td>LABORATORY PEG BOARD</td></tr> <tr><td>LF</td><td>LATERAL FILE</td></tr> <tr><td>MICR</td><td>MICROWAVE</td></tr> <tr><td>MKB</td><td>MARKER BOARD</td></tr> <tr><td>OC</td><td>OPEN CABINET</td></tr> <tr><td>PS</td><td>PRINTER STATION</td></tr> <tr><td>PTA-A</td><td>PASS-THRU DEMO ASSEMBLY-ACCESSIBLE</td></tr> <tr><td>PWS</td><td>PERIMETER WORK STATION</td></tr> <tr><td>REF</td><td>REFRIGERATOR</td></tr> <tr><td>RG</td><td>RANGE</td></tr> <tr><td>SA</td><td>ACCESSIBLE SINK</td></tr> <tr><td>SB</td><td>SINK BASE</td></tr> <tr><td>SB-A</td><td>SINK BASE-ACCESSIBLE</td></tr> <tr><td>SS-A</td><td>SAFETY STATION- ACCESSIBLE</td></tr> <tr><td>SW</td><td>STUDENT WARDROBE</td></tr> <tr><td>TKBD</td><td>TACK BOARD</td></tr> <tr><td>TC</td><td>TALL CABINET</td></tr> <tr><td>TD</td><td>TEACHER'S DEMONSTRATION TABLE</td></tr> <tr><td>WHBD</td><td>WHITEBOARD</td></tr> <tr><td>TS</td><td>TALL SHELVES</td></tr> <tr><td>TW</td><td>TEACHERS WARDROBE</td></tr> <tr><td>UC</td><td>UPPER CASE CABINET</td></tr> <tr><td>VFCU</td><td>VERTICAL FAH COIL UNIT</td></tr> <tr><td>WK-A</td><td>WORKSTATION-ACCESSIBLE</td></tr> <tr><td>WS</td><td>WALL OPEN SHELVES</td></tr> </table>	AC	ACOUSTICAL PARTITION	BC	BASE CABINET	BL	BLIND CABINET	BS	BASE OPEN SHELVES	C	CLOCK	CC	CORNER CASE	CKBD	CHALKBOARD	CS	COMPUTER WORKSTATION	CP	CONTROL PANEL	DR	DRINKER CABINET	DW	DISHWASHER	EDH	EXHAUST HOOD	F.B.C.	FIRE BLANKET CABINET	F.E.	FIRE EXTINGUISHER	W	ISLAND WORK GROUP	LPB	LABORATORY PEG BOARD	LF	LATERAL FILE	MICR	MICROWAVE	MKB	MARKER BOARD	OC	OPEN CABINET	PS	PRINTER STATION	PTA-A	PASS-THRU DEMO ASSEMBLY-ACCESSIBLE	PWS	PERIMETER WORK STATION	REF	REFRIGERATOR	RG	RANGE	SA	ACCESSIBLE SINK	SB	SINK BASE	SB-A	SINK BASE-ACCESSIBLE	SS-A	SAFETY STATION- ACCESSIBLE	SW	STUDENT WARDROBE	TKBD	TACK BOARD	TC	TALL CABINET	TD	TEACHER'S DEMONSTRATION TABLE	WHBD	WHITEBOARD	TS	TALL SHELVES	TW	TEACHERS WARDROBE	UC	UPPER CASE CABINET	VFCU	VERTICAL FAH COIL UNIT	WK-A	WORKSTATION-ACCESSIBLE	WS	WALL OPEN SHELVES	<table border="0"> <tr><td>W</td><td>WIDTH</td></tr> <tr><td>H</td><td>HEIGHT</td></tr> <tr><td>T</td><td>TYPE</td></tr> </table>	W	WIDTH	H	HEIGHT	T	TYPE	<p>MODEL NUMBERS INDICATED WITH AN ASTERISK (*) ARE TO BE MODIFIED UNITS. CABINET MODEL NUMBERS ARE BASED ON LSI CASEWORK.</p>	
AC	ACOUSTICAL PARTITION																																																																																								
BC	BASE CABINET																																																																																								
BL	BLIND CABINET																																																																																								
BS	BASE OPEN SHELVES																																																																																								
C	CLOCK																																																																																								
CC	CORNER CASE																																																																																								
CKBD	CHALKBOARD																																																																																								
CS	COMPUTER WORKSTATION																																																																																								
CP	CONTROL PANEL																																																																																								
DR	DRINKER CABINET																																																																																								
DW	DISHWASHER																																																																																								
EDH	EXHAUST HOOD																																																																																								
F.B.C.	FIRE BLANKET CABINET																																																																																								
F.E.	FIRE EXTINGUISHER																																																																																								
W	ISLAND WORK GROUP																																																																																								
LPB	LABORATORY PEG BOARD																																																																																								
LF	LATERAL FILE																																																																																								
MICR	MICROWAVE																																																																																								
MKB	MARKER BOARD																																																																																								
OC	OPEN CABINET																																																																																								
PS	PRINTER STATION																																																																																								
PTA-A	PASS-THRU DEMO ASSEMBLY-ACCESSIBLE																																																																																								
PWS	PERIMETER WORK STATION																																																																																								
REF	REFRIGERATOR																																																																																								
RG	RANGE																																																																																								
SA	ACCESSIBLE SINK																																																																																								
SB	SINK BASE																																																																																								
SB-A	SINK BASE-ACCESSIBLE																																																																																								
SS-A	SAFETY STATION- ACCESSIBLE																																																																																								
SW	STUDENT WARDROBE																																																																																								
TKBD	TACK BOARD																																																																																								
TC	TALL CABINET																																																																																								
TD	TEACHER'S DEMONSTRATION TABLE																																																																																								
WHBD	WHITEBOARD																																																																																								
TS	TALL SHELVES																																																																																								
TW	TEACHERS WARDROBE																																																																																								
UC	UPPER CASE CABINET																																																																																								
VFCU	VERTICAL FAH COIL UNIT																																																																																								
WK-A	WORKSTATION-ACCESSIBLE																																																																																								
WS	WALL OPEN SHELVES																																																																																								
W	WIDTH																																																																																								
H	HEIGHT																																																																																								
T	TYPE																																																																																								

AS PER USA CONGRESS ARCHITECTURAL WORKS COPYRIGHT PROTECTION ACT OF 1990 ALL IDEAS AND DESIGNS INCLUDING DERIVATIVES THEREOF, ALL DRAWINGS AND SPECIFICATIONS CONSTITUTE THE ORIGINAL COPYRIGHT WORK BY FULLER AND DANIELO, P.C. (F&D). THE DRAWINGS AND SPECIFICATIONS AS INSTRUMENTS OF SERVICE BY F&D ARE CREATED BY F&D FOR THIS PROJECT ONLY AND REMAIN THE PRODUCT AND PROPERTY OF F&D. ANY REPRODUCTION WITHOUT THE PRIOR CONSENT OF F&D IS PROHIBITED.

48 INGLEWOOD ROAD ELMSFORD NEW YORK 10523
 TEL 914.899.4444 FAX 914.899.1717
 Copyright 2019. All Rights Reserved by FULLER & DANIELO, P.C.

FULLER DANIELO P.C.
ARCHITECTS PLANNERS

S.E.D. CONTROL NUMBER:
 HIGH SCHOOL
 66-19-04-03-004-032

PROJECT: PORT CHESTER-OLIVE UNION FREE SCHOOL DISTRICT
 PORT CHESTER HIGH SCHOOL ADDITIONS, ALTERATIONS
 1 TAMMAMACK RD., PORT CHESTER, NY 10573
 DRAWING TITLE: ACADEMIC ADDITION - INTERIOR ELEVATIONS - SECOND FLOOR - SOUTH CORRIDOR

DATE: 01-21-2019 ISSUED TO: BID
 SHEET SIZE: 30"x42" DRAWING NO.: PCHS A173
 SCALE: AS NOTED FILE NO.: 17295.03
 DRAWN BY: F & D

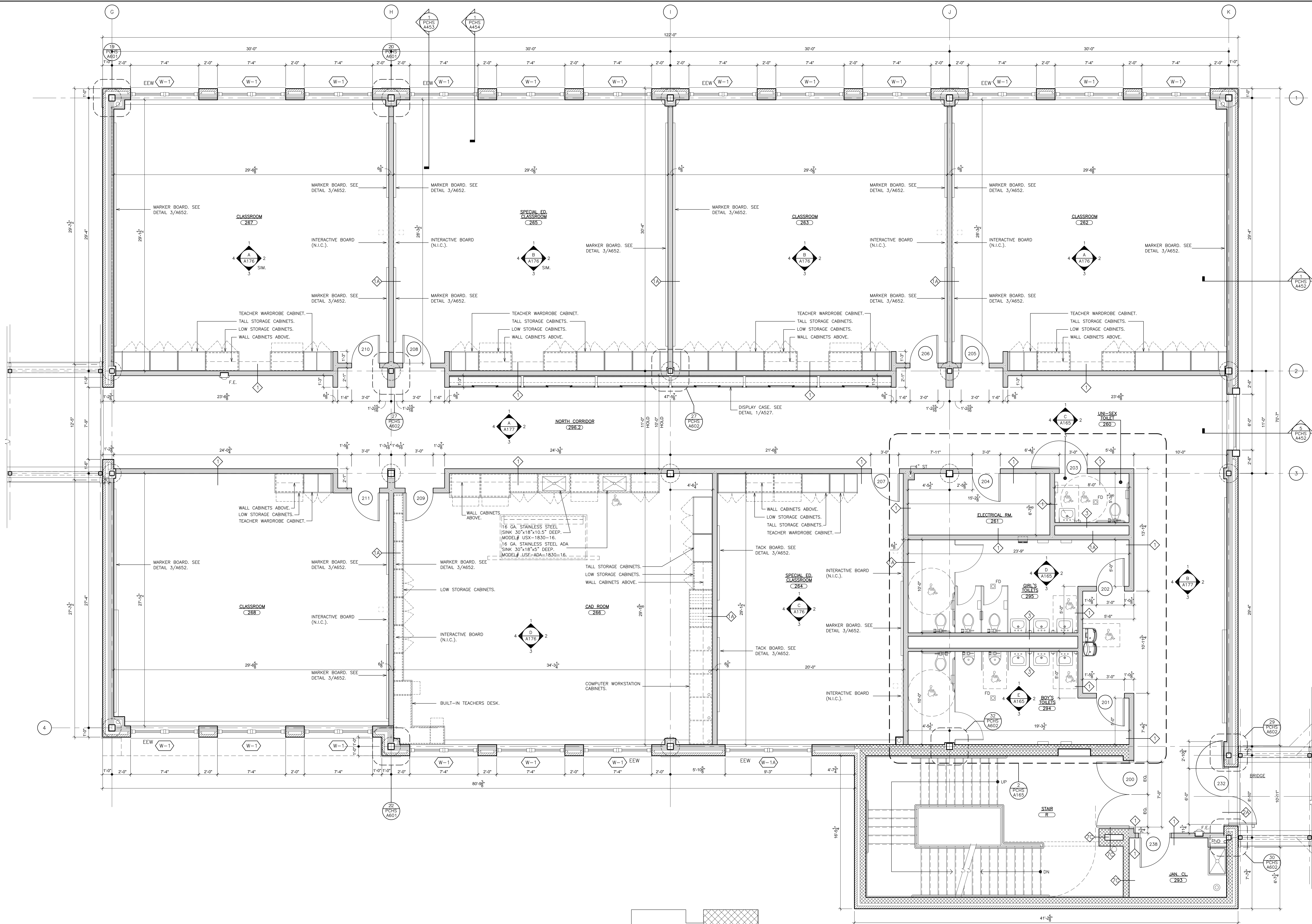

ACADEMIC ADDITION
PARTIAL SECOND FLOOR PLAN - NORTH WING
 SCALE: 1/4" = 1'-0"

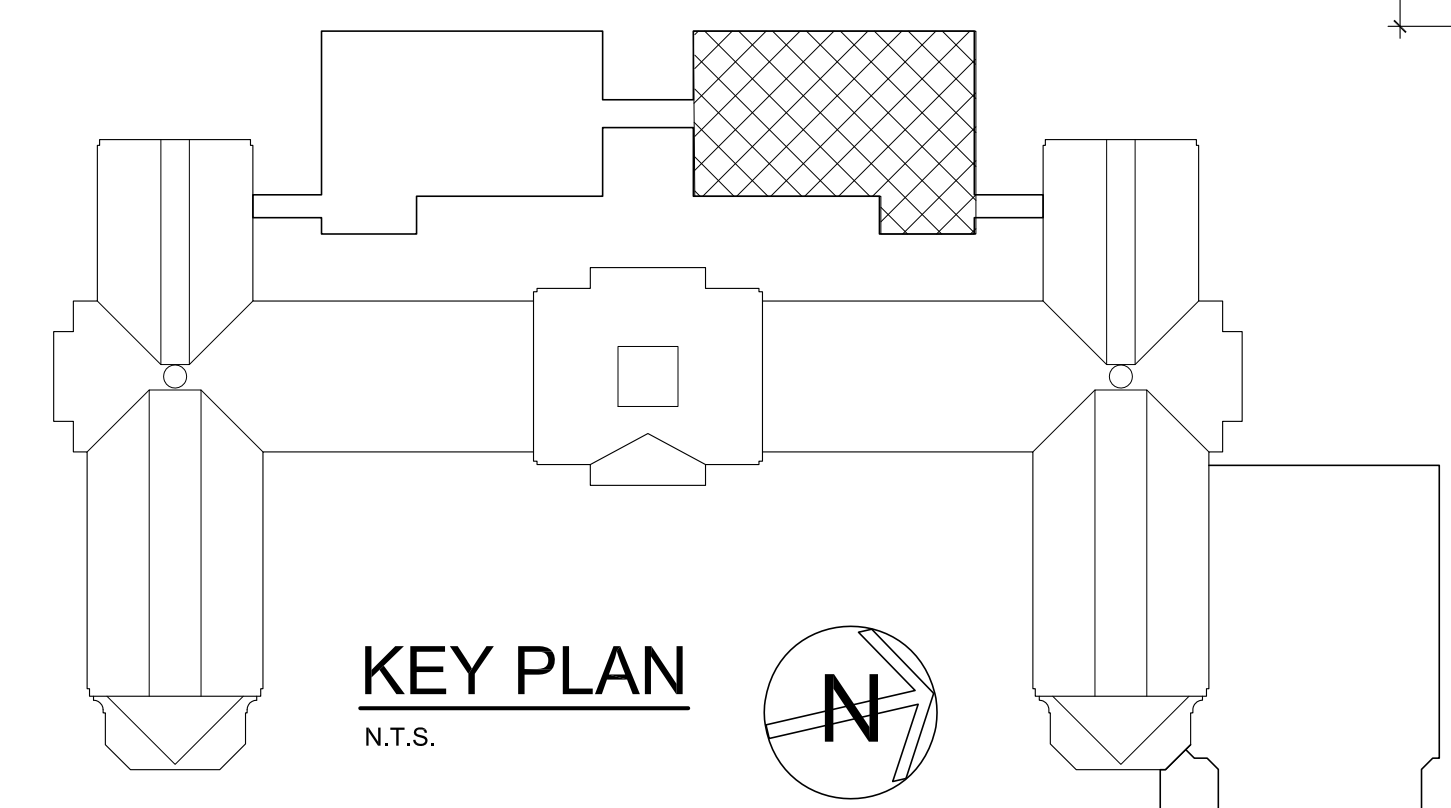
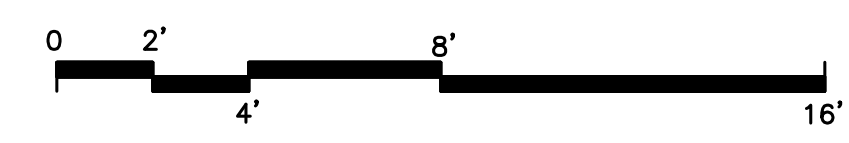

NOTES:
 A. SEE MECH/PLUMB/SP/ELEC. DRAWINGS FOR UNDERGROUND PIPING AND UTILITIES LOCATED BELOW THE NEW ADDITION AND SURROUNDING AREAS. GC TO COORDINATE WITH ALL OTHER TRADES.

AS PER USA CONGRESS ARCHITECTURAL WORKS COPYRIGHT PROTECTION ACT OF 1990 ALL IDEAS AND DESIGNS INCLUDING DERIVATIVES THEREOF, ALL DRAWINGS AND SPECIFICATIONS CONSTITUTE THE ORIGINAL COPYRIGHT WORK BY FULLER AND DANGELO, P.C. (F&D). THE DRAWINGS AND SPECIFICATIONS AS INSTRUMENTS OF SERVICE BY F&D ARE CREATED BY F&D FOR THIS PROJECT ONLY AND REMAIN THE PROPERTY OF FULLER AND DANGELO, P.C. (F&D). ANY REPRODUCTION WITHOUT THE PRIOR CONSENT OF F&D IS PROHIBITED.

48 INDIANWOOD ROAD ELMSFORD NEW YORK 10523
 TEL 914.899.4444 FAX 914.899.1919
 Copyright 2019. All Rights Reserved by FULLER & DANGELO, P.C.

**FULLER
 DANGELO
 P.C.**
**ARCHITECTS
 PLANNERS**

S.E.D. CONTROL NUMBER:
 HIGH SCHOOL
 66-19-04-03-004-032

PROJECT NAME:
 PORT CHESTER-UYE UNION FREE SCHOOL DISTRICT
 PORT CHESTER HIGH SCHOOL
 ADDITIONS, ALTERATIONS
 1 TAMMAMACK RD., PORT CHESTER, NY 10573

DRAWING TITLE:
 ACADEMIC ADDITION
 PARTIAL SECOND FLOOR PLAN - NORTH WING

DATE	ISSUED TO
01-21-2019	BID
SHEET SIZE	DRAWING NO.
30"x42"	PCHS
SCALE	FILE NO.
AS NOTED	A175
DRAWN BY	
F & D	17295.03

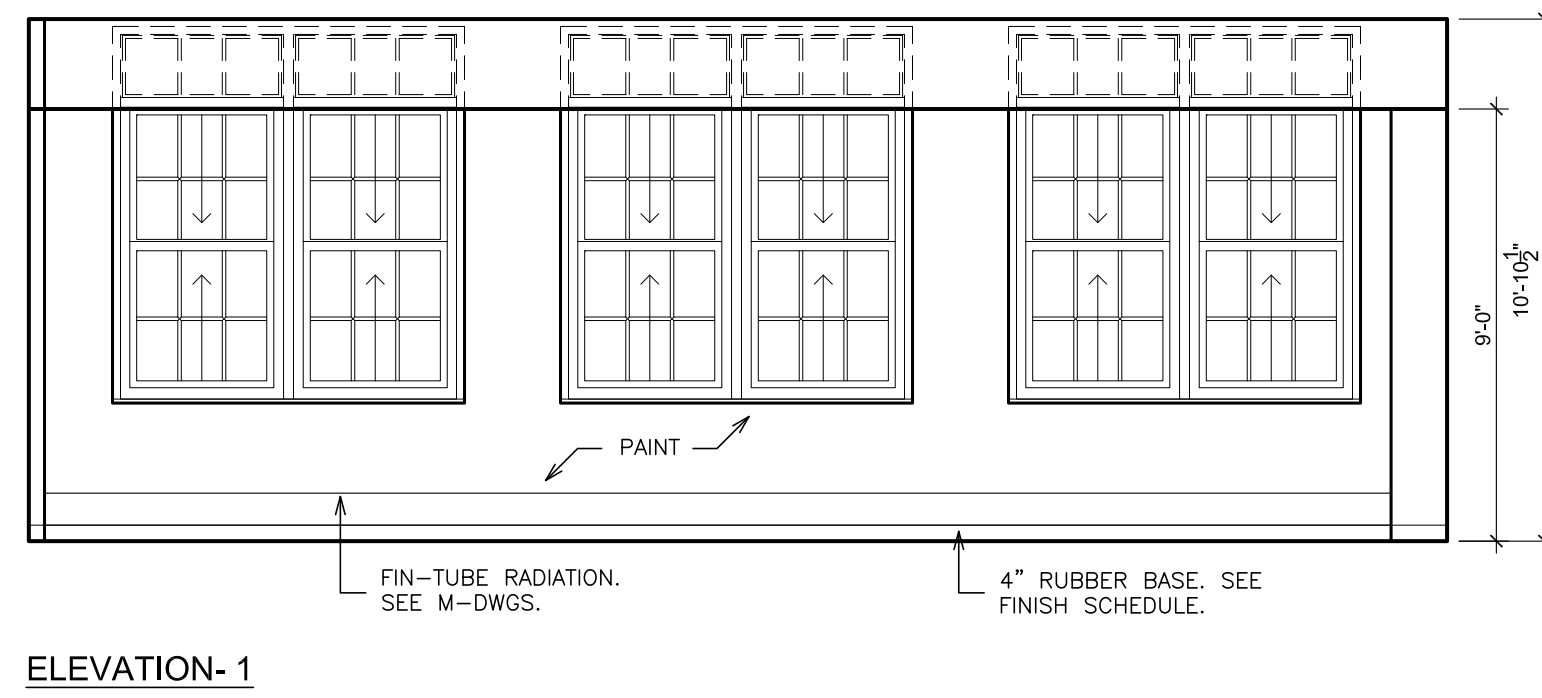

ELEVATION-1

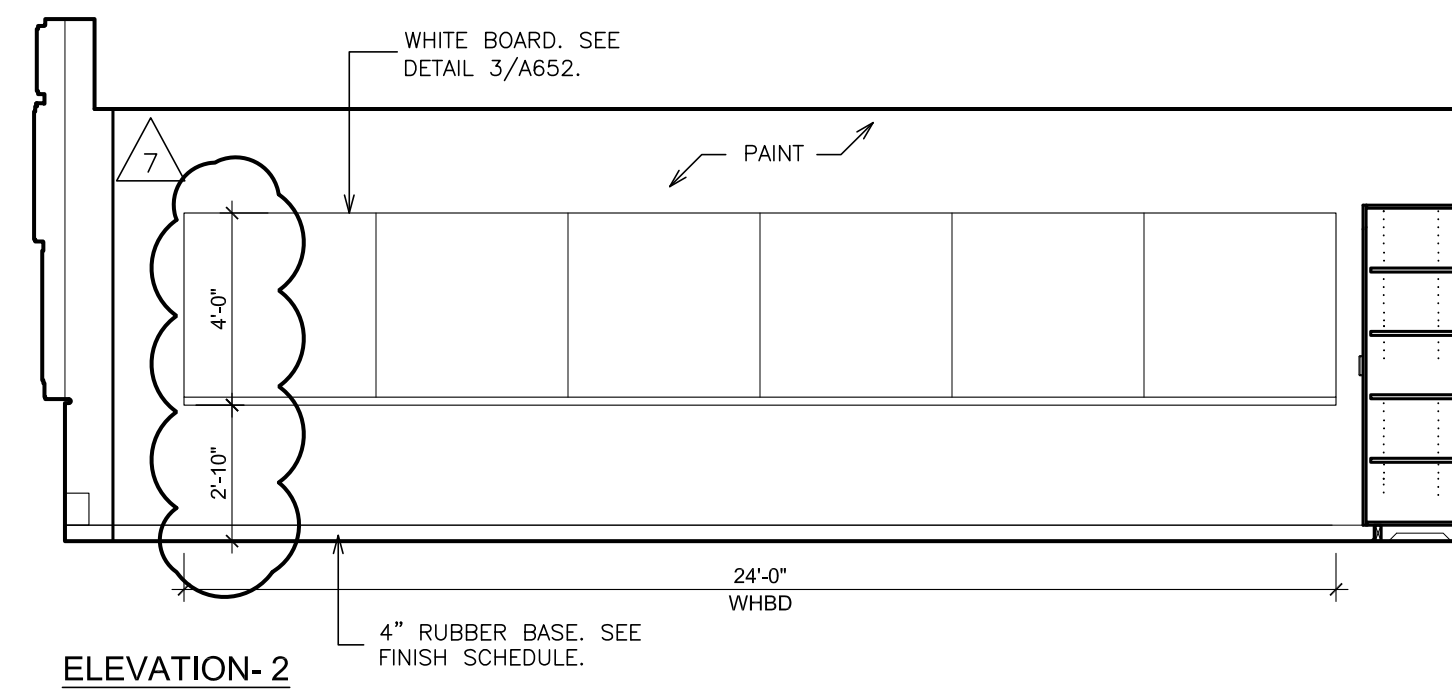

ELEVATION-2

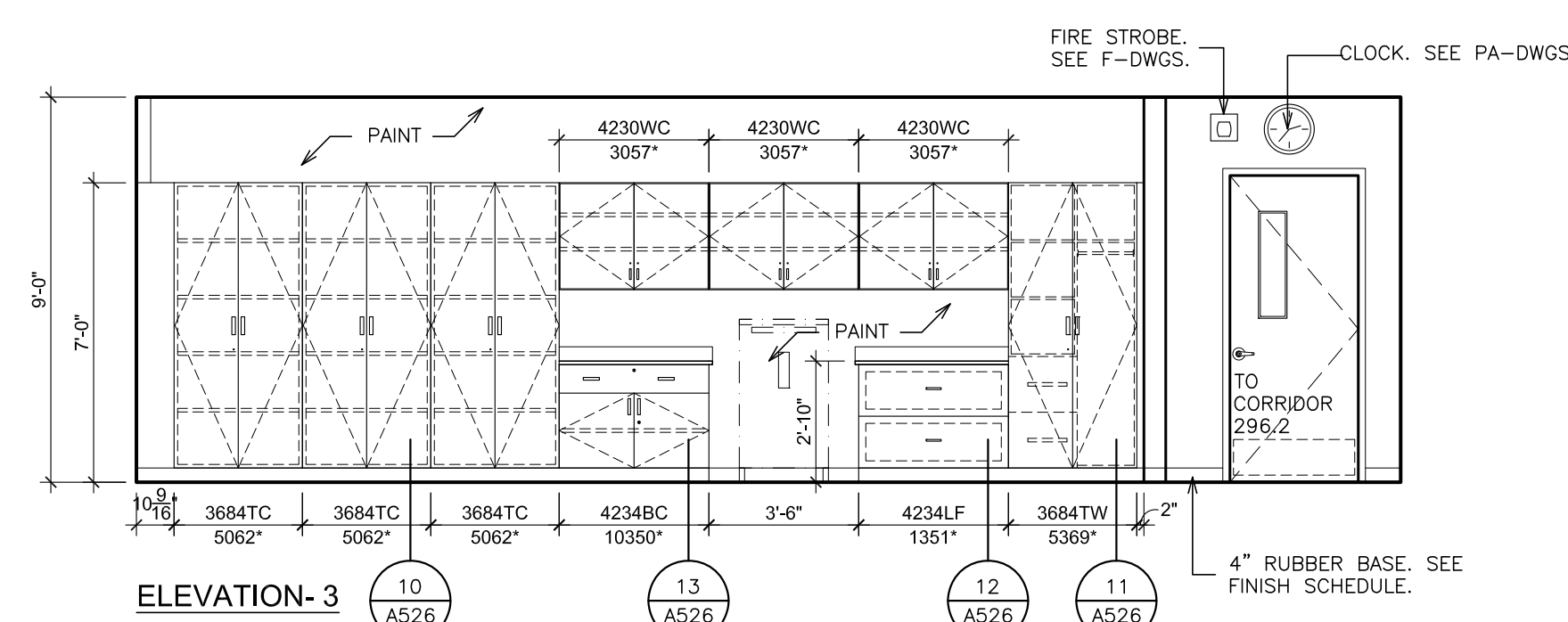

ELEVATION-3

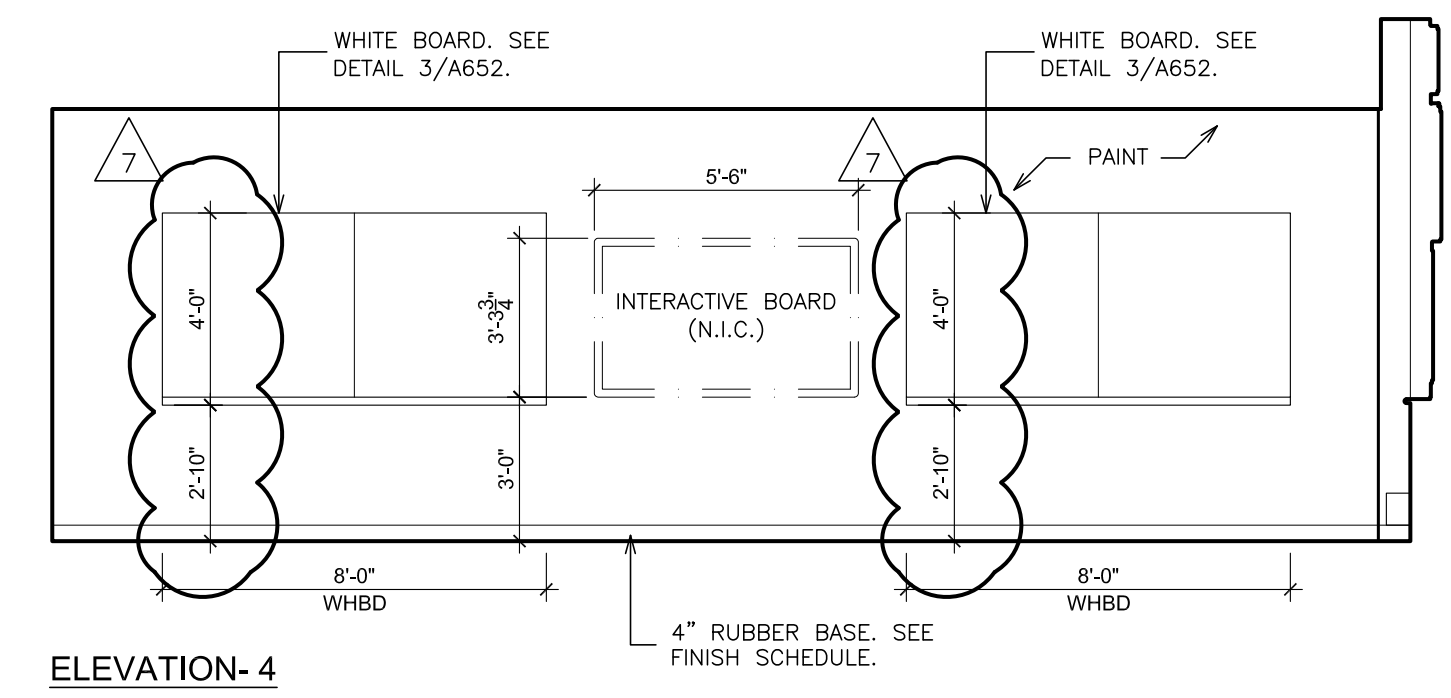

ELEVATION-4

A INTERIOR ELEVATION - CLASSROOM ROOM 262
SCALE: 1/4" = 1'-0"

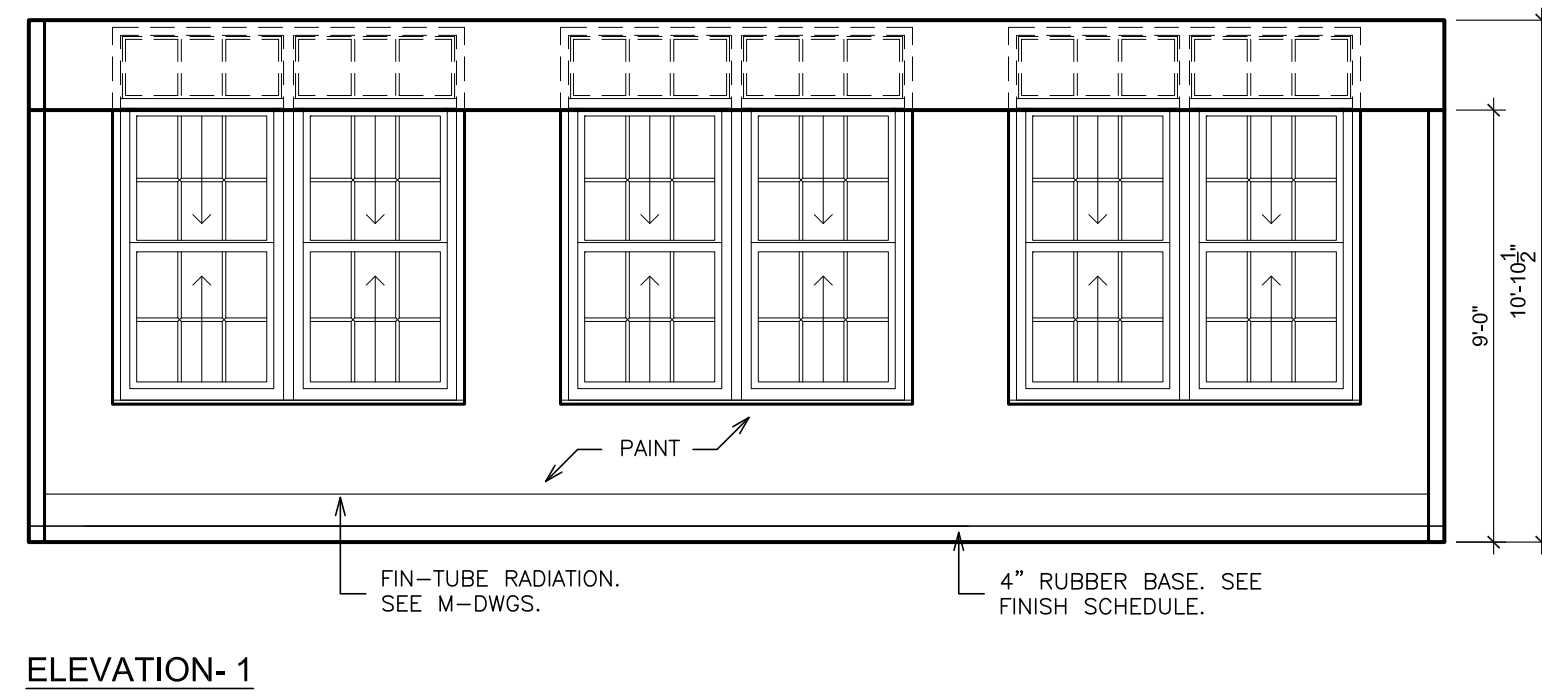

ELEVATION-1

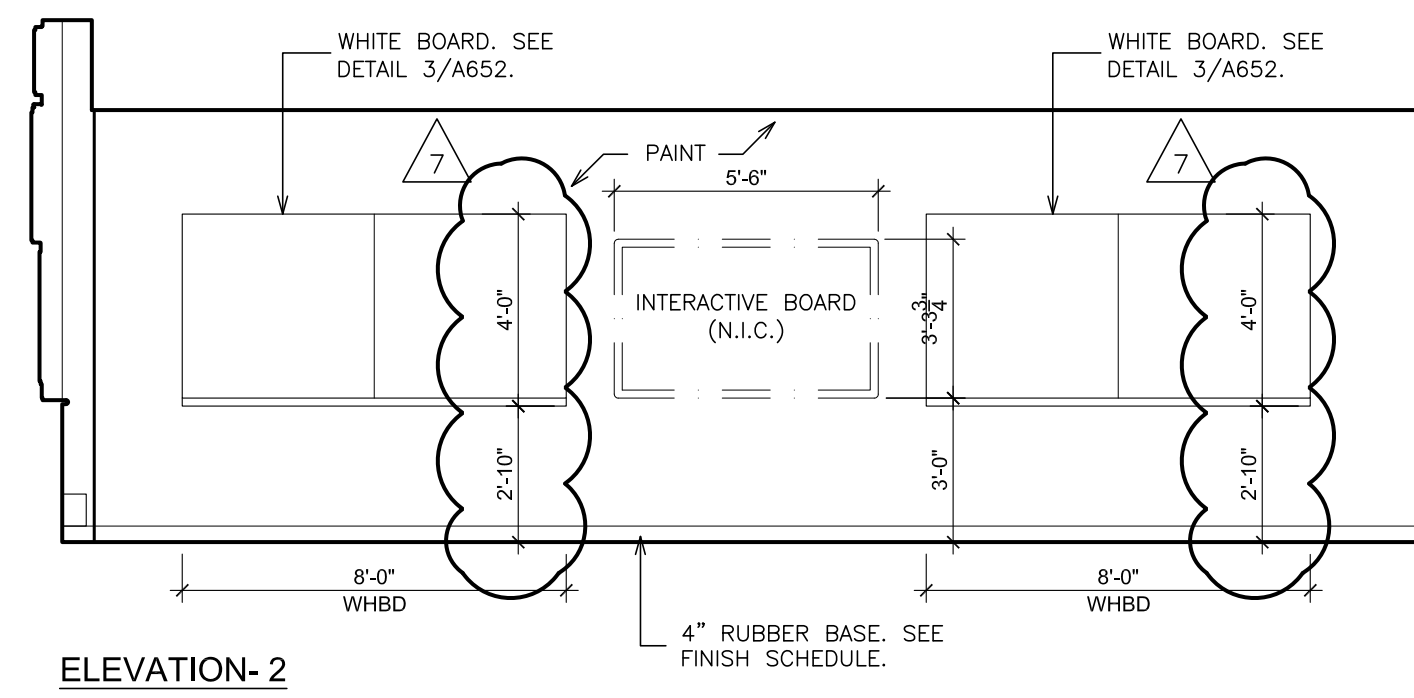

ELEVATION-2

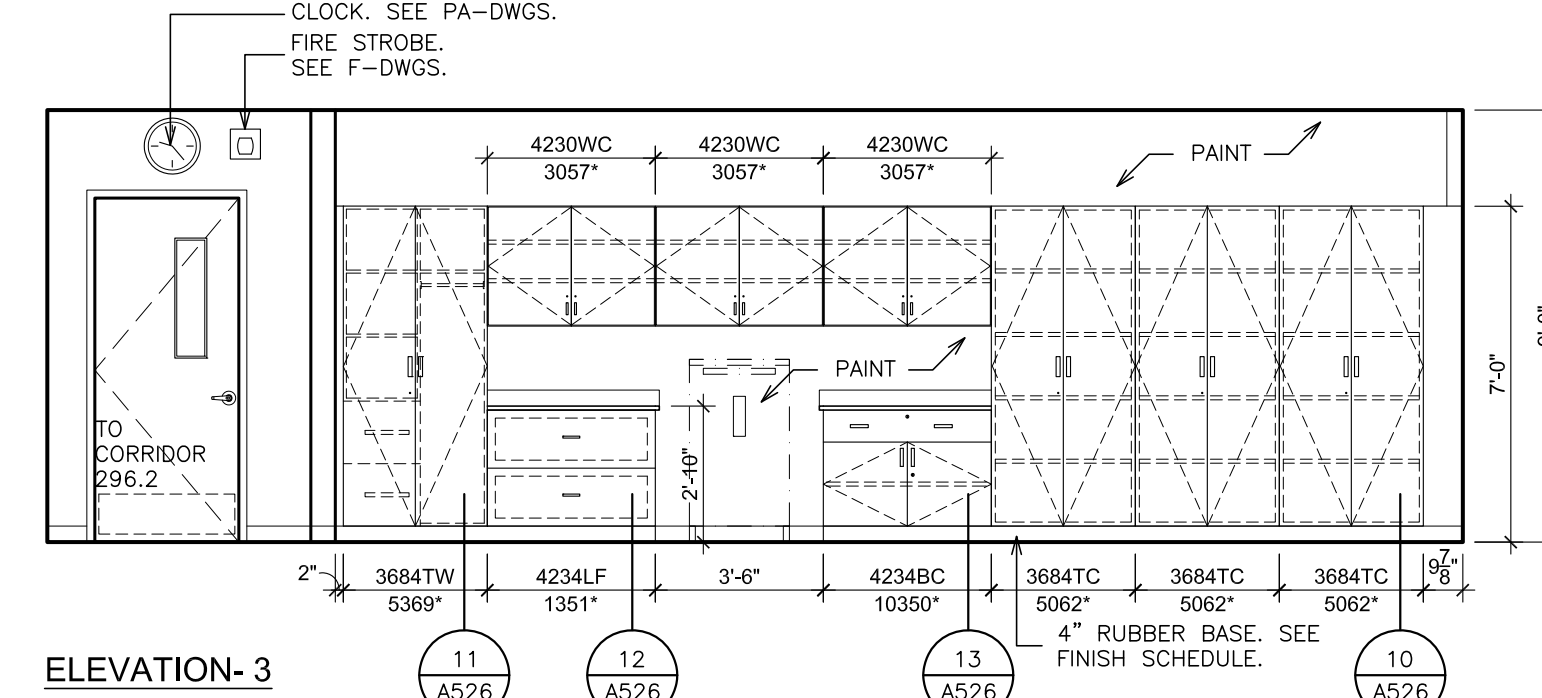

ELEVATION-3

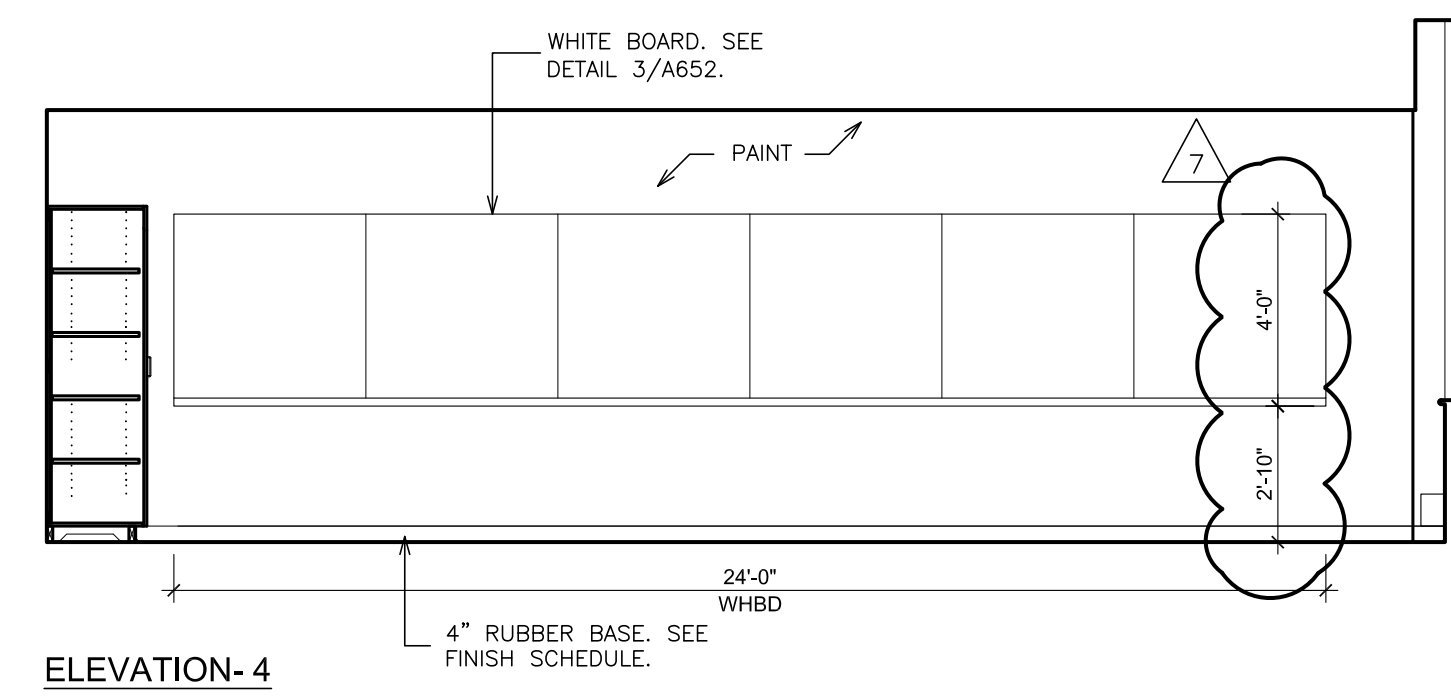

ELEVATION-4

B INTERIOR ELEVATION - CLASSROOM ROOM 263
SCALE: 1/4" = 1'-0"

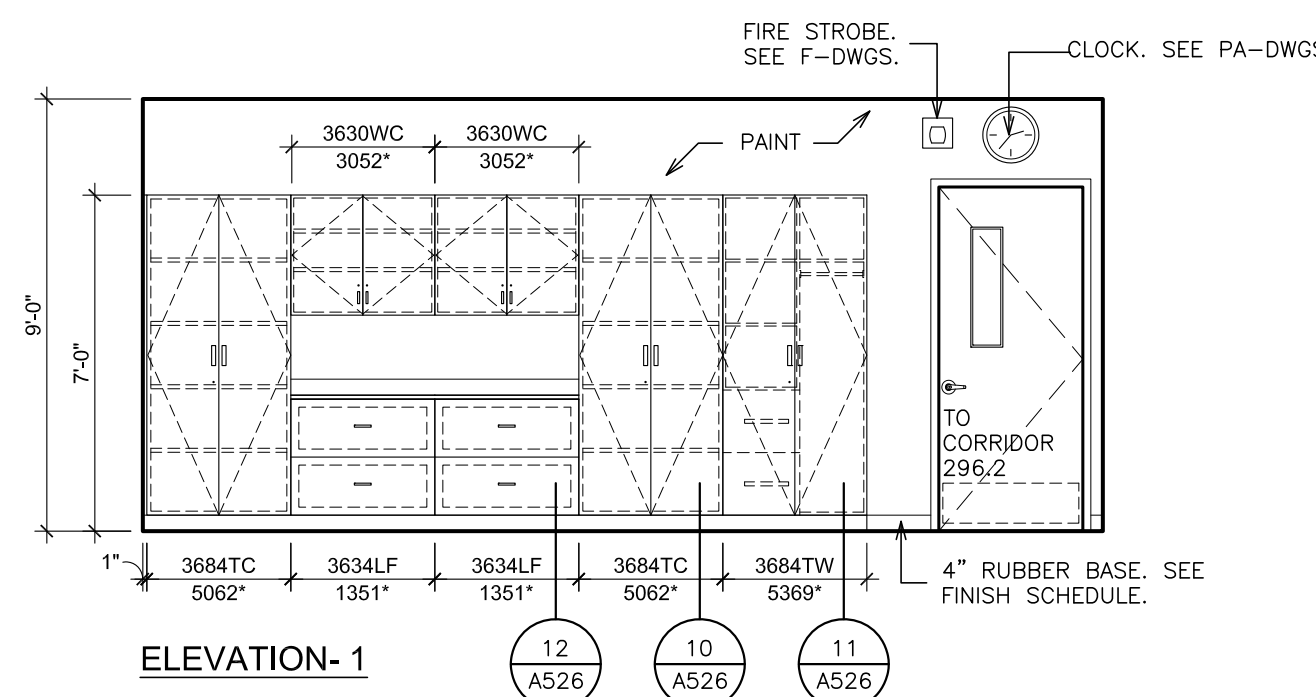

ELEVATION-1

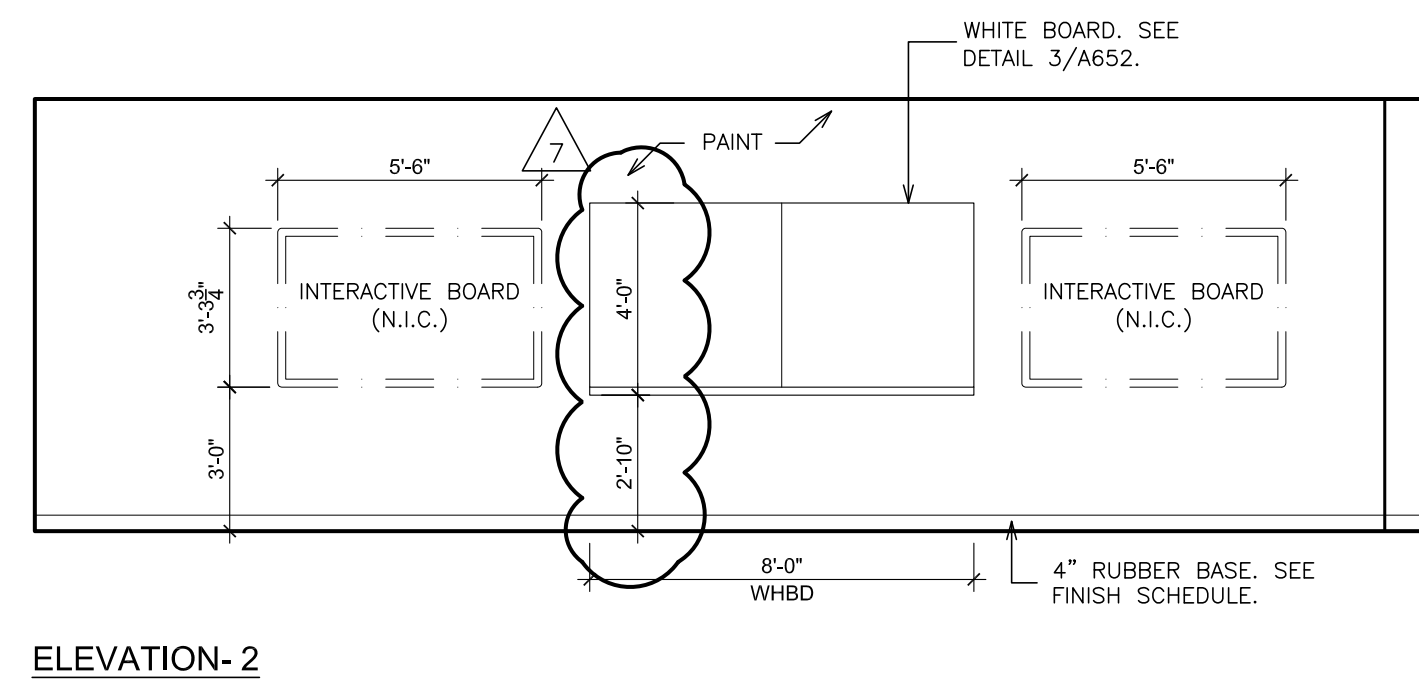

ELEVATION-2

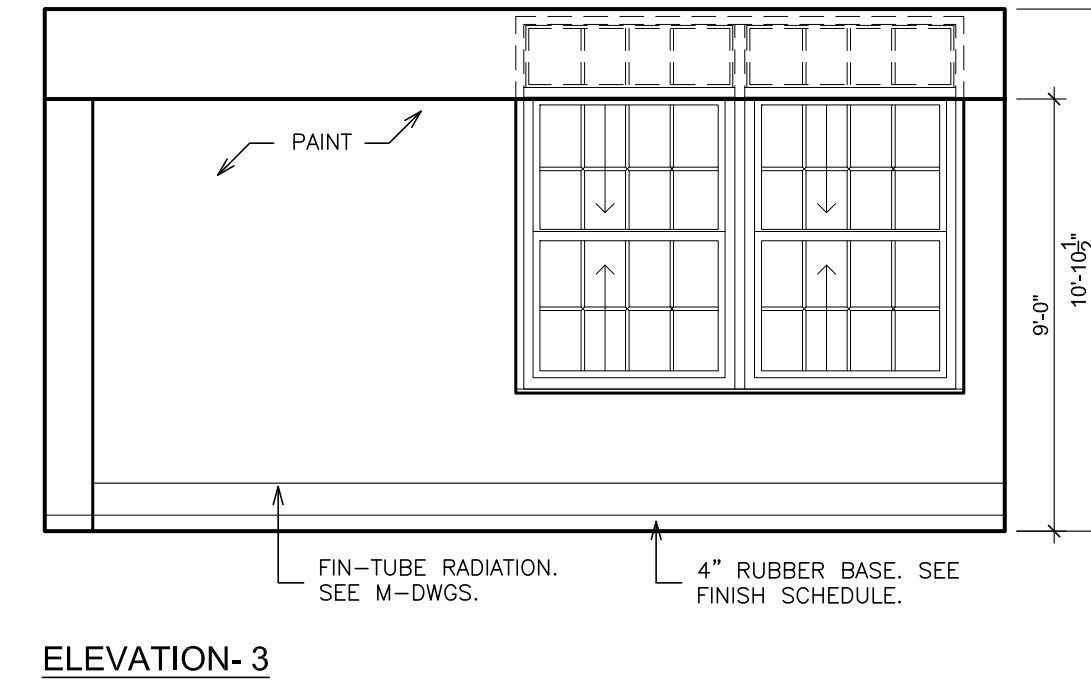

ELEVATION-3

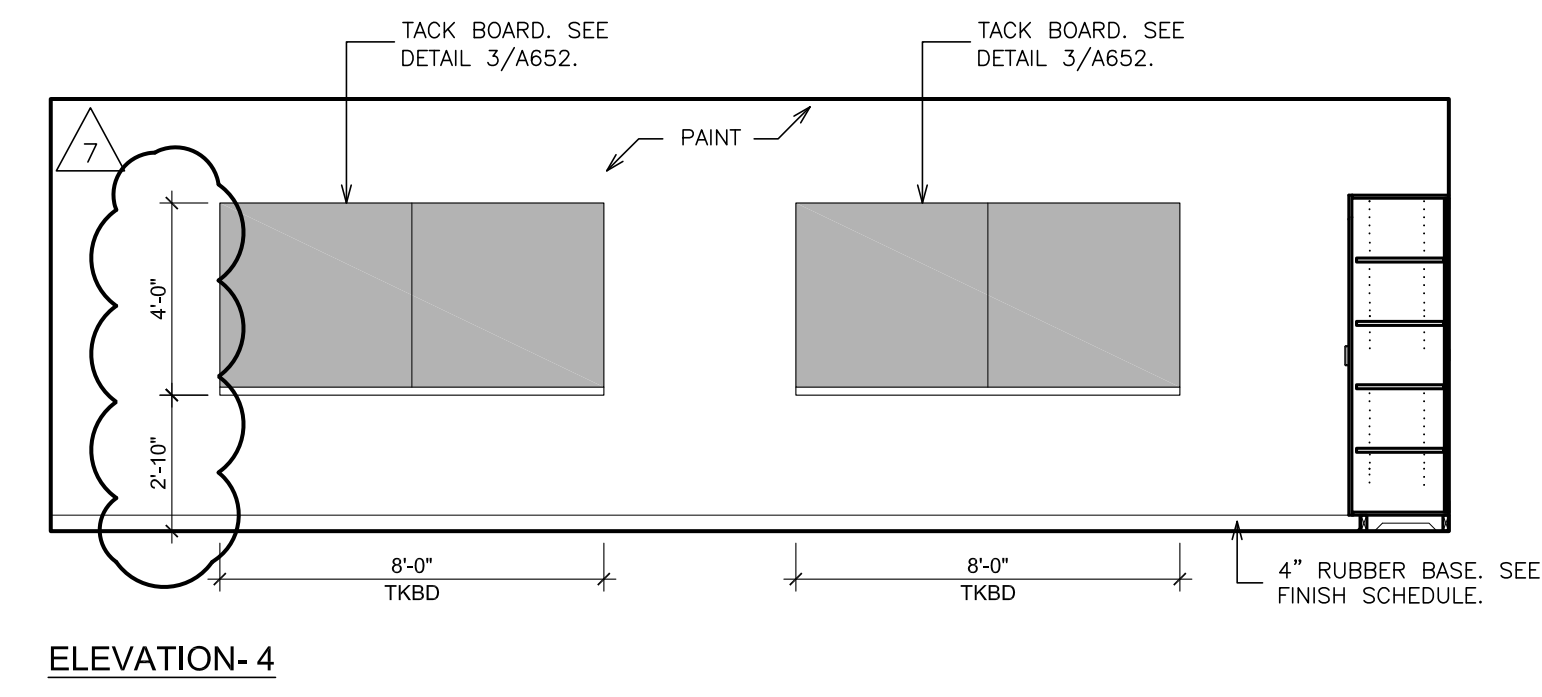

ELEVATION-4

C INTERIOR ELEVATION - SPECIAL ED. ROOM 264
SCALE: 1/4" = 1'-0"

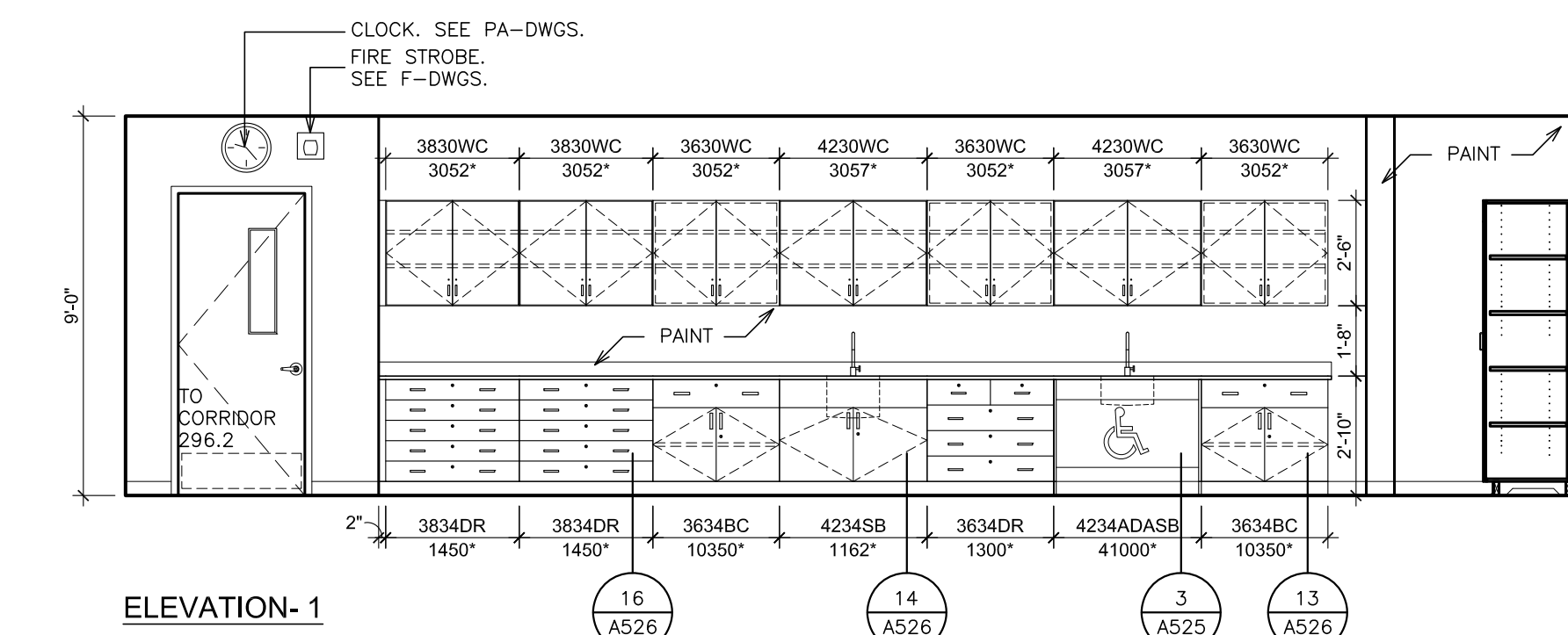

ELEVATION-1

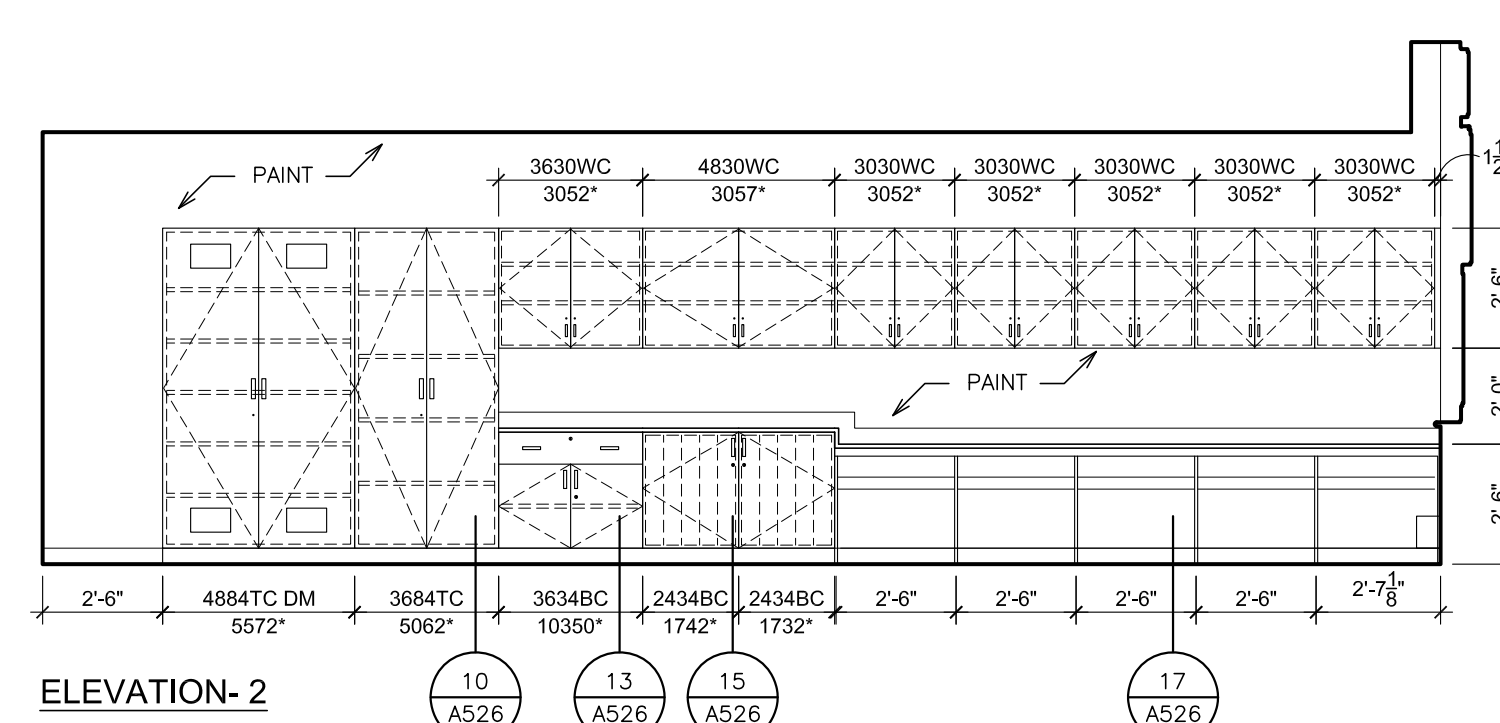

ELEVATION-2

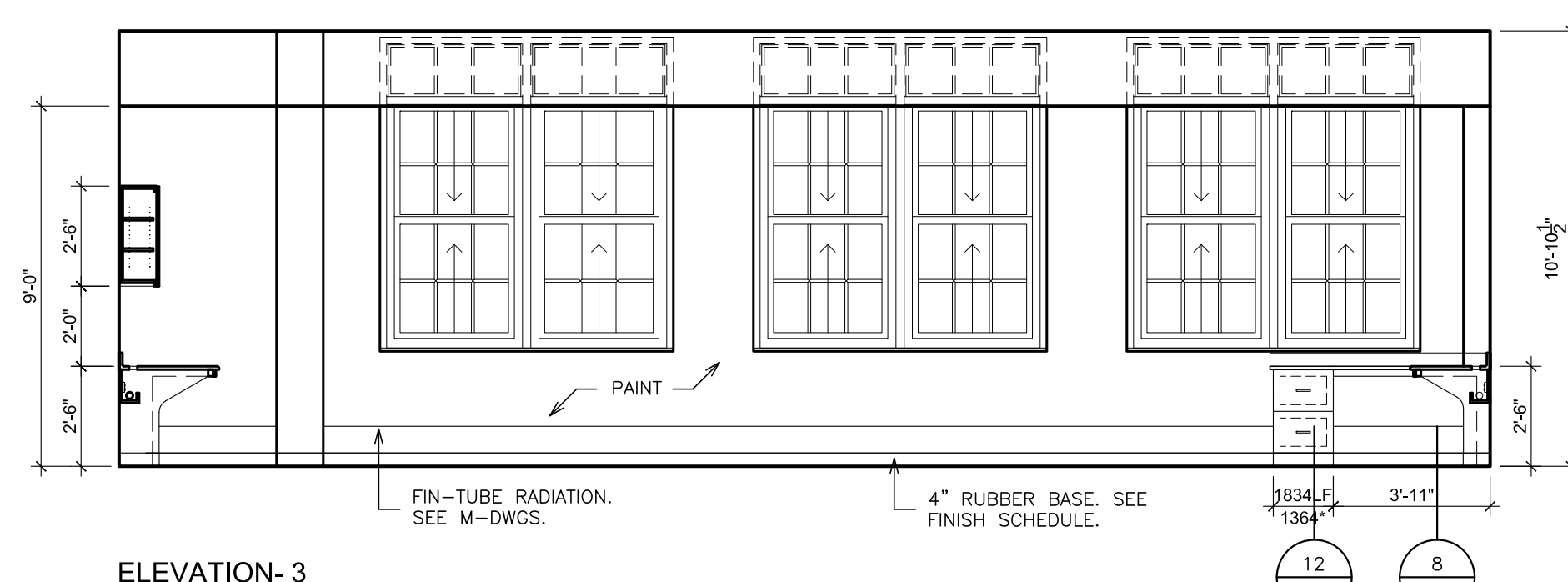

ELEVATION-3

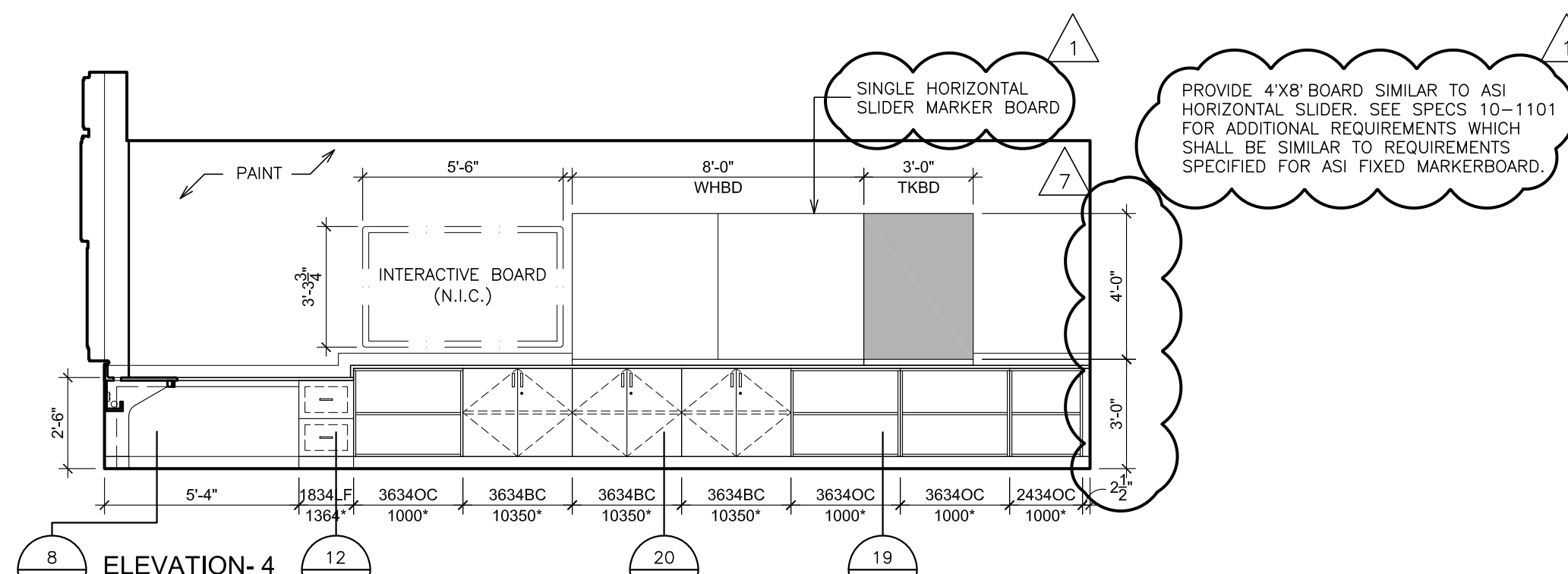

ELEVATION-4

D INTERIOR ELEVATION - CAD ROOM 266
SCALE: 1/4" = 1'-0"

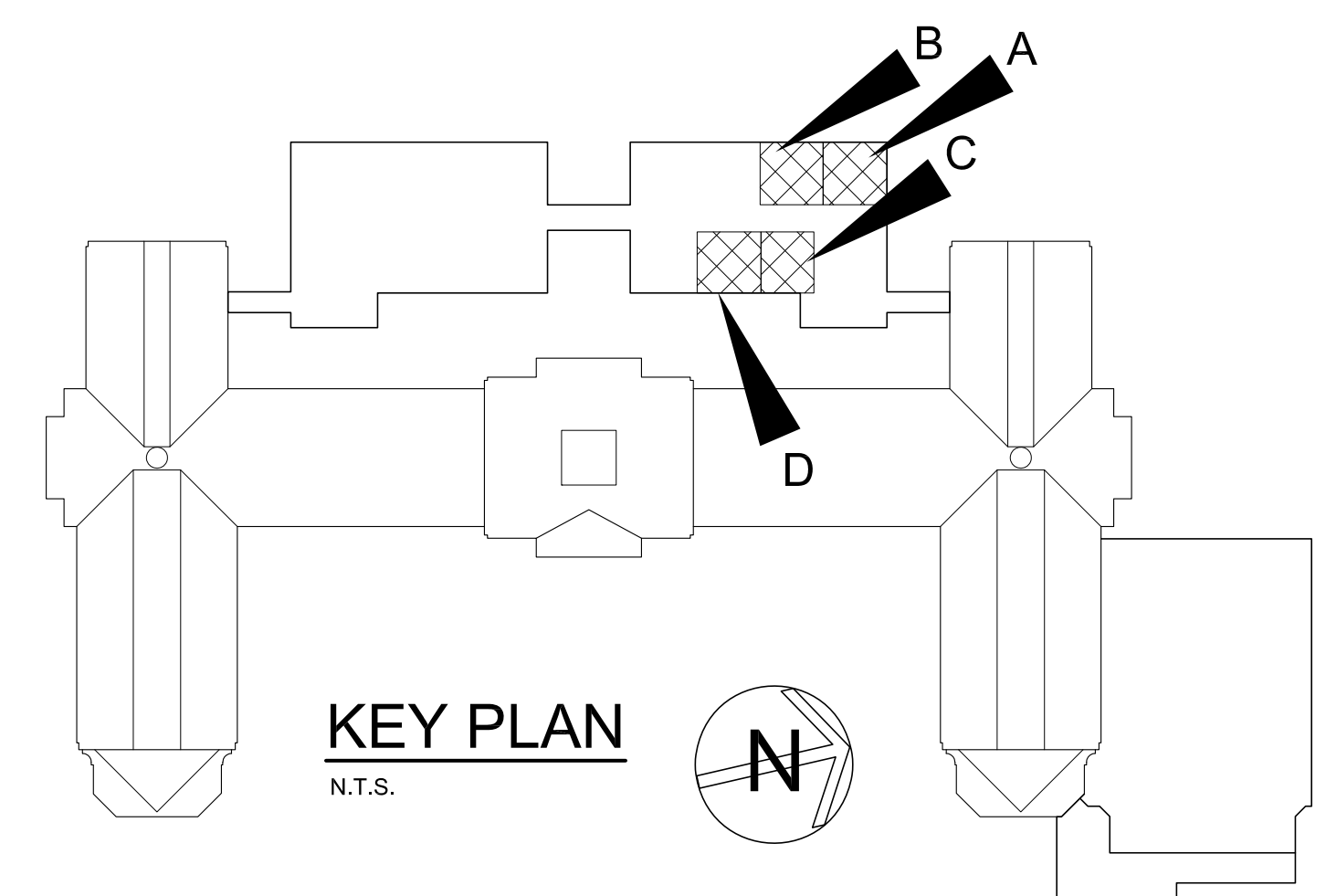

KEY PLAN
N.T.S.

LEGEND

AC	ACOUSTICAL PARTITION	PTA-A	PASS-THRU DEMO ASSEMBLY-ACCESSIBLE
BC	BASE CABINET	PWS	PERIMETER WORK STATION
BL	BLIND CABINET	REF	REFRIGERATOR
BS	BASE OPEN SHELVES	RNG	RANGE
C	CORNER CASE	SA	ACCESSIBLE SINK
CBKD	CHALKBOARD	SB	SINK BASE
CS	COMPUTER WORKSTATION	SB-A	SINK BASE-ACCESSIBLE
CP	CONTROL PANEL	SS-A	SAFETY STATION-ACCESSIBLE
DR	DRAWER CABINET	SW	STUDENT WARDROBE
DW	DISHWASHER	TKBD	TACK BOARD
EDH	EXHAUST HOOD	TC	TALL CABINET
F.B.C.	FIRE BLANKET CABINET	TDI	TEACHER'S DEMONSTRATION TABLE
F.E.	FIRE EXTINGUISHER	WHBD	WHITEBOARD
IW	ISLAND WORK GROUP	TS	TALL SHELVES
LPB	LABORATORY PEG BOARD	TW	TEACHERS WARDROBE
LF	LATERAL FILE	UC	UPPER CASE CABINET
MCR	MICROWAVE	VFCU	VERTICAL FILE COIL UNIT
MWB	MARKER BOARD	WC	WALL CABINET
OC	OPEN CABINET	WK-A	WORKSTATION-ACCESSIBLE
PS	PRINTER STATION	WS	WALL OPEN SHELVES

NOTE: MODEL NUMBERS INDICATED WITH AN ASTERISK(*) ARE TO BE MODIFIED. CABINET MODEL NUMBERS ARE BASED ON LSI CASEWORK.

AS PER USA CONGRESS ARCHITECTURAL WORKS COPYRIGHT PROTECTION ACT OF 1990 ALL IDEAS AND DESIGNS INCLUDING DERIVATIVES THEREOF, ALL DRAWINGS AND SPECIFICATIONS CONSTITUTE THE ORIGINAL COPYRIGHT WORK BY FULLER AND D'ANGELO, P.C. (F&D). THE DRAWINGS AND SPECIFICATIONS AS INSTRUMENTS OF SERVICE BY F&D ARE CREATED BY F&D FOR THIS PROJECT ONLY AND REMAIN THE PRODUCT AND PROPERTY OF F&D. ANY REPRODUCTION WITHOUT THE PRIOR CONSENT OF F&D IS PROHIBITED.

48 ANDLWOOD ROAD
ELMWOOD NEW YORK 10823
TEL: 914.899.4444 FAX: 914.899.1717
Copyright 2019. All Rights Reserved by FULLER & D'ANGELO, P.C.

FULLER
D'ANGELO
P.C.
ARCHITECTS
PLANNERS

S.E.D. CONTROL NUMBER:
HIGH SCHOOL
66-19-04-03-C-008-032

PROJECT TITLE:
PORT CHESTER-UYE UNION FREE SCHOOL DISTRICT
PORT CHESTER HIGH SCHOOL
ADDITIONS, ALTERATIONS
1 TAMMAMACK RD., PORT CHESTER, NY 10573
DRAWING TITLE:
ACADEMIC ADDITION
SECOND FLOOR- INTERIOR ELEVATIONS -
NORTH WING

DATE: 03-08-2019 ADDENDUM No. 7
DATE: 02-14-2019 ADDENDUM No. 1
DATE: 01-21-2019 BID
DATE: ISSUED TO
SHEET SIZE: 30"x42"
SCALE: AS NOTED
DRAWN BY: F & D
FILE NO: 17295.03

PLOT DATE: April 12, 2019 - 8:27am

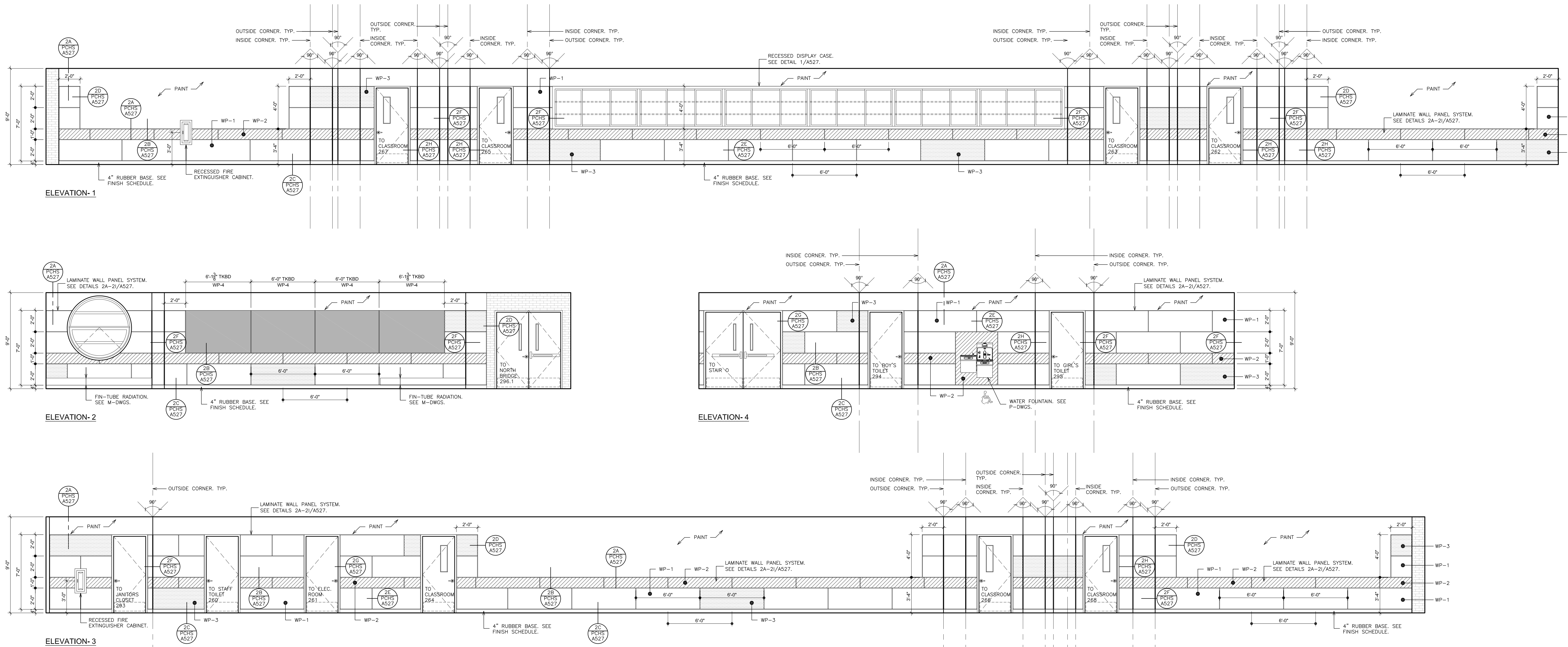

A INTERIOR ELEVATIONS - SECOND FLOOR NORTH CORRIDOR - 296.2
 SCALE: 1/4" = 1'-0"

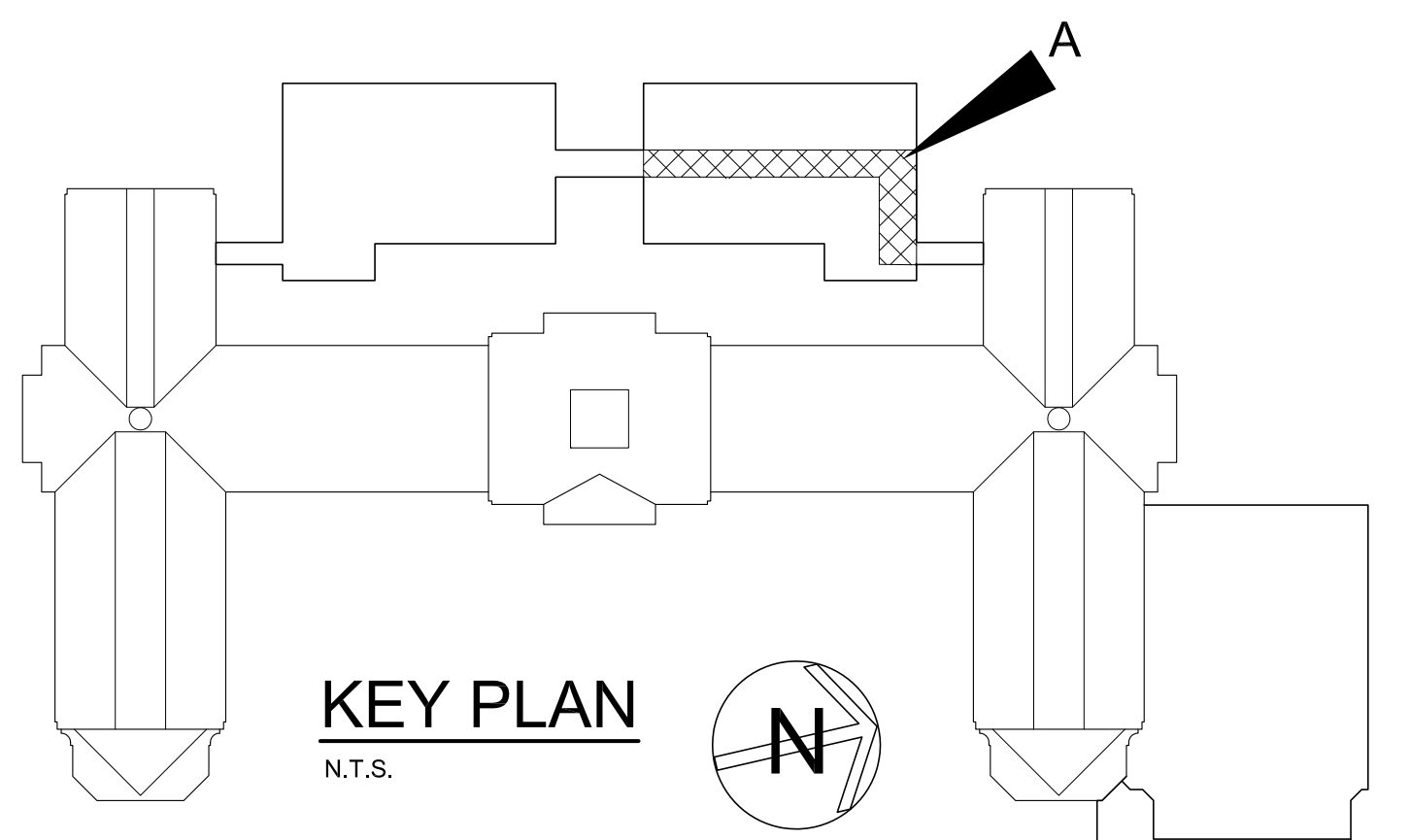

LEGEND		NOTE:																																																																																											
<table border="0"> <tr><td>□</td><td>WIDTH</td></tr> <tr><td>□</td><td>HEIGHT</td></tr> <tr><td>□</td><td>TYPE</td></tr> <tr><td>3/32BC</td><td>DESIGN # (LSI)</td></tr> <tr><td>1002*</td><td></td></tr> </table>	□	WIDTH	□	HEIGHT	□	TYPE	3/32BC	DESIGN # (LSI)	1002*		<table border="0"> <tr><td>AC</td><td>ACOUSTICAL PARTITION</td></tr> <tr><td>BC</td><td>BASE CABINET</td></tr> <tr><td>BL</td><td>BLIND CABINET</td></tr> <tr><td>BS</td><td>BASE OPEN SHELVES</td></tr> <tr><td>C</td><td>CLOCK</td></tr> <tr><td>CC</td><td>CORNER CASE</td></tr> <tr><td>CKBD</td><td>CHALKBOARD</td></tr> <tr><td>CS</td><td>COMPUTER WORKSTATION</td></tr> <tr><td>CP</td><td>CONTROL PANEL</td></tr> <tr><td>DR</td><td>DRAWER CABINET</td></tr> <tr><td>DW</td><td>DISHWASHER</td></tr> <tr><td>EH</td><td>EXHAUST HOOD</td></tr> <tr><td>F.B.C.</td><td>FIRE BLANKET CABINET</td></tr> <tr><td>F.E.</td><td>FIRE EXTINGUISHER</td></tr> <tr><td>W</td><td>ISLAND WORK GROUP</td></tr> <tr><td>LPB</td><td>LABORATORY PEG BOARD</td></tr> <tr><td>LF</td><td>LATERAL FILE</td></tr> <tr><td>MCR</td><td>MICROWAVE</td></tr> <tr><td>MKB</td><td>MARKER BOARD</td></tr> <tr><td>OC</td><td>OPEN CABINET</td></tr> <tr><td>PS</td><td>PRINTER STATION</td></tr> <tr><td>PTA-A</td><td>PASS-THRU DEMO ASSEMBLY- ACCESSIBLE</td></tr> <tr><td>PWS</td><td>PERIMETER WORK STATION</td></tr> <tr><td>REF</td><td>REFRIGERATOR</td></tr> <tr><td>RG</td><td>RANGE</td></tr> <tr><td>SA</td><td>ACCESSIBLE SINK</td></tr> <tr><td>SB</td><td>SINK BASE</td></tr> <tr><td>SB-A</td><td>SINK BASE-ACCESSIBLE</td></tr> <tr><td>SS-A</td><td>SAFETY STATION- ACCESSIBLE</td></tr> <tr><td>SW</td><td>STUDENT WARDROBE</td></tr> <tr><td>TKBD</td><td>TACK BOARD</td></tr> <tr><td>TC</td><td>TALL CABINET</td></tr> <tr><td>TD</td><td>TEACHER'S DEMONSTRATION TABLE</td></tr> <tr><td>WHBD</td><td>WHITEBOARD</td></tr> <tr><td>TS</td><td>TALL SHELVES</td></tr> <tr><td>TW</td><td>TEACHERS WARDROBE</td></tr> <tr><td>WC</td><td>WALL CABINET</td></tr> <tr><td>VCU</td><td>VERTICAL FAH COIL UNIT</td></tr> <tr><td>WK-A</td><td>WORKSTATION-ACCESSIBLE</td></tr> <tr><td>WS</td><td>WALL OPEN SHELVES</td></tr> </table>	AC	ACOUSTICAL PARTITION	BC	BASE CABINET	BL	BLIND CABINET	BS	BASE OPEN SHELVES	C	CLOCK	CC	CORNER CASE	CKBD	CHALKBOARD	CS	COMPUTER WORKSTATION	CP	CONTROL PANEL	DR	DRAWER CABINET	DW	DISHWASHER	EH	EXHAUST HOOD	F.B.C.	FIRE BLANKET CABINET	F.E.	FIRE EXTINGUISHER	W	ISLAND WORK GROUP	LPB	LABORATORY PEG BOARD	LF	LATERAL FILE	MCR	MICROWAVE	MKB	MARKER BOARD	OC	OPEN CABINET	PS	PRINTER STATION	PTA-A	PASS-THRU DEMO ASSEMBLY- ACCESSIBLE	PWS	PERIMETER WORK STATION	REF	REFRIGERATOR	RG	RANGE	SA	ACCESSIBLE SINK	SB	SINK BASE	SB-A	SINK BASE-ACCESSIBLE	SS-A	SAFETY STATION- ACCESSIBLE	SW	STUDENT WARDROBE	TKBD	TACK BOARD	TC	TALL CABINET	TD	TEACHER'S DEMONSTRATION TABLE	WHBD	WHITEBOARD	TS	TALL SHELVES	TW	TEACHERS WARDROBE	WC	WALL CABINET	VCU	VERTICAL FAH COIL UNIT	WK-A	WORKSTATION-ACCESSIBLE	WS	WALL OPEN SHELVES	<p>MODEL NUMBERS INDICATED WITH AN ASTERISK (*) ARE TO BE MODIFIED UNITS. CABINET MODEL NUMBERS ARE BASED ON LSI CASEWORK.</p>	<p>PROJECT TITLE ACADAMIC ADDITION - INTERIOR ELEVATIONS - NORTH CORRIDOR</p>
□	WIDTH																																																																																												
□	HEIGHT																																																																																												
□	TYPE																																																																																												
3/32BC	DESIGN # (LSI)																																																																																												
1002*																																																																																													
AC	ACOUSTICAL PARTITION																																																																																												
BC	BASE CABINET																																																																																												
BL	BLIND CABINET																																																																																												
BS	BASE OPEN SHELVES																																																																																												
C	CLOCK																																																																																												
CC	CORNER CASE																																																																																												
CKBD	CHALKBOARD																																																																																												
CS	COMPUTER WORKSTATION																																																																																												
CP	CONTROL PANEL																																																																																												
DR	DRAWER CABINET																																																																																												
DW	DISHWASHER																																																																																												
EH	EXHAUST HOOD																																																																																												
F.B.C.	FIRE BLANKET CABINET																																																																																												
F.E.	FIRE EXTINGUISHER																																																																																												
W	ISLAND WORK GROUP																																																																																												
LPB	LABORATORY PEG BOARD																																																																																												
LF	LATERAL FILE																																																																																												
MCR	MICROWAVE																																																																																												
MKB	MARKER BOARD																																																																																												
OC	OPEN CABINET																																																																																												
PS	PRINTER STATION																																																																																												
PTA-A	PASS-THRU DEMO ASSEMBLY- ACCESSIBLE																																																																																												
PWS	PERIMETER WORK STATION																																																																																												
REF	REFRIGERATOR																																																																																												
RG	RANGE																																																																																												
SA	ACCESSIBLE SINK																																																																																												
SB	SINK BASE																																																																																												
SB-A	SINK BASE-ACCESSIBLE																																																																																												
SS-A	SAFETY STATION- ACCESSIBLE																																																																																												
SW	STUDENT WARDROBE																																																																																												
TKBD	TACK BOARD																																																																																												
TC	TALL CABINET																																																																																												
TD	TEACHER'S DEMONSTRATION TABLE																																																																																												
WHBD	WHITEBOARD																																																																																												
TS	TALL SHELVES																																																																																												
TW	TEACHERS WARDROBE																																																																																												
WC	WALL CABINET																																																																																												
VCU	VERTICAL FAH COIL UNIT																																																																																												
WK-A	WORKSTATION-ACCESSIBLE																																																																																												
WS	WALL OPEN SHELVES																																																																																												

AS PER USA CONGRESS ARCHITECTURAL WORKS COPYRIGHT PROTECTION ACT OF 1990 ALL IDEAS AND DESIGNS INCLUDING DERIVATIVES THEREOF, ALL DRAWINGS AND SPECIFICATIONS CONSTITUTE THE ORIGINAL COPYRIGHT WORK BY FULLER AND D'ANGELO, P.C. (F&D). THE DRAWINGS AND SPECIFICATIONS AS INSTRUMENTS OF SERVICE BY F&D ARE CREATED BY F&D FOR THIS PROJECT ONLY AND REMAIN THE PRODUCT AND PROPERTY OF F&D. ANY REPRODUCTION WITHOUT THE PRIOR CONSENT OF F&D IS PROHIBITED.

48 INGLEWOOD ROAD ELLENFIELD NEW YORK 10883
 TEL 914.899.4444 FAX 914.899.1919
 Copyright 2019. All Rights Reserved by FULLER & D'ANGELO, P.C.

**FULLER
 D'ANGELO
 P C**
**ARCHITECTS
 PLANNERS**

S.E.D. CONTROL NUMBER:
 HIGH SCHOOL
 66-19-04-03-004-032

PROJECT TITLE
 ACADAMIC ADDITION - INTERIOR ELEVATIONS - NORTH CORRIDOR

DATE 01-21-2019 ISSUED TO BID
 SHEET SIZE 30"x42" DRAWING NO. PCHS A177
 SCALE AS NOTED
 DRAWN BY F & D FILE NO. 17295.03

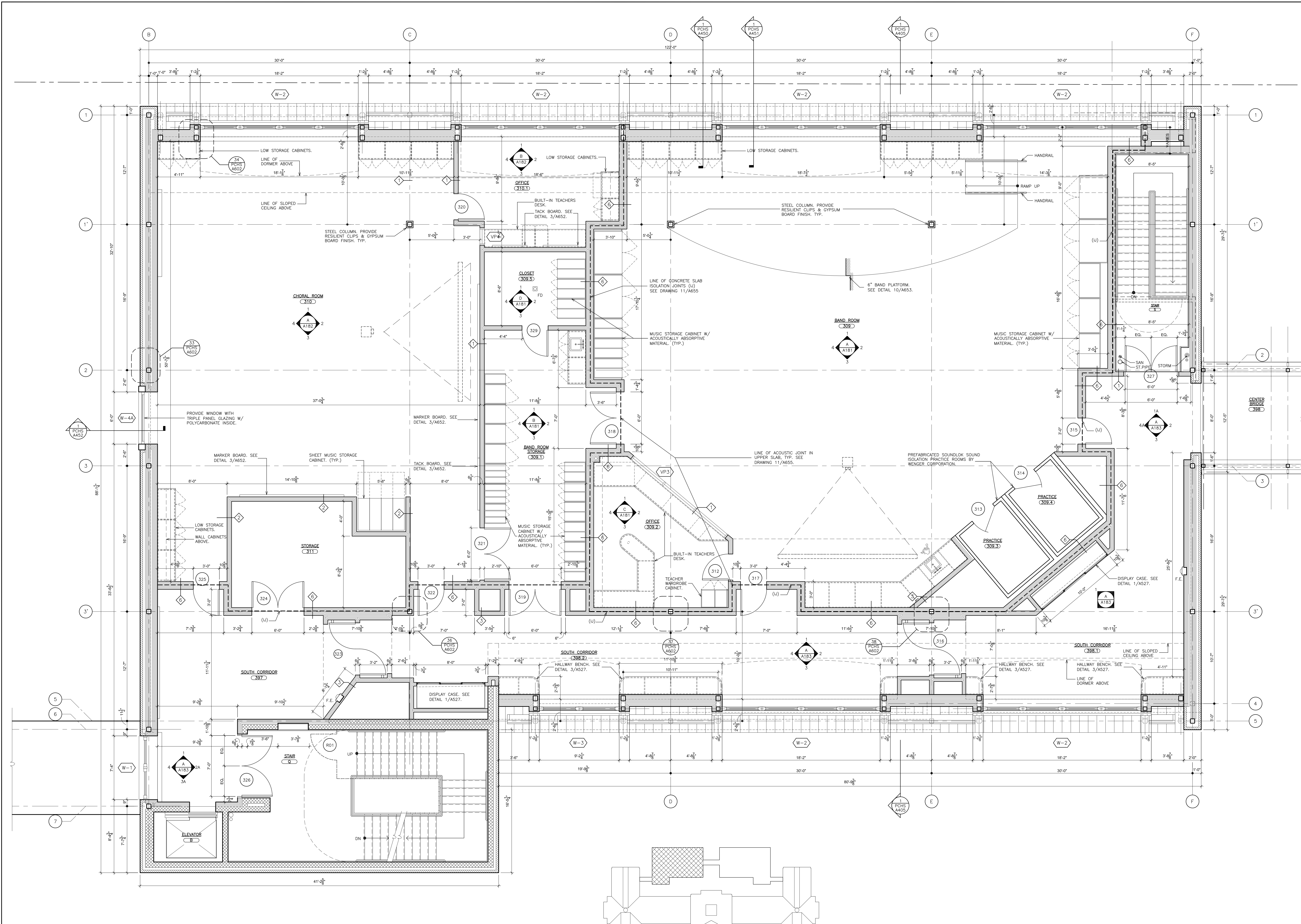

ACADEMIC ADDITION
PARTIAL THIRD FLOOR PLAN - SOUTH WING
 SCALE: 1/4" = 1'-0"

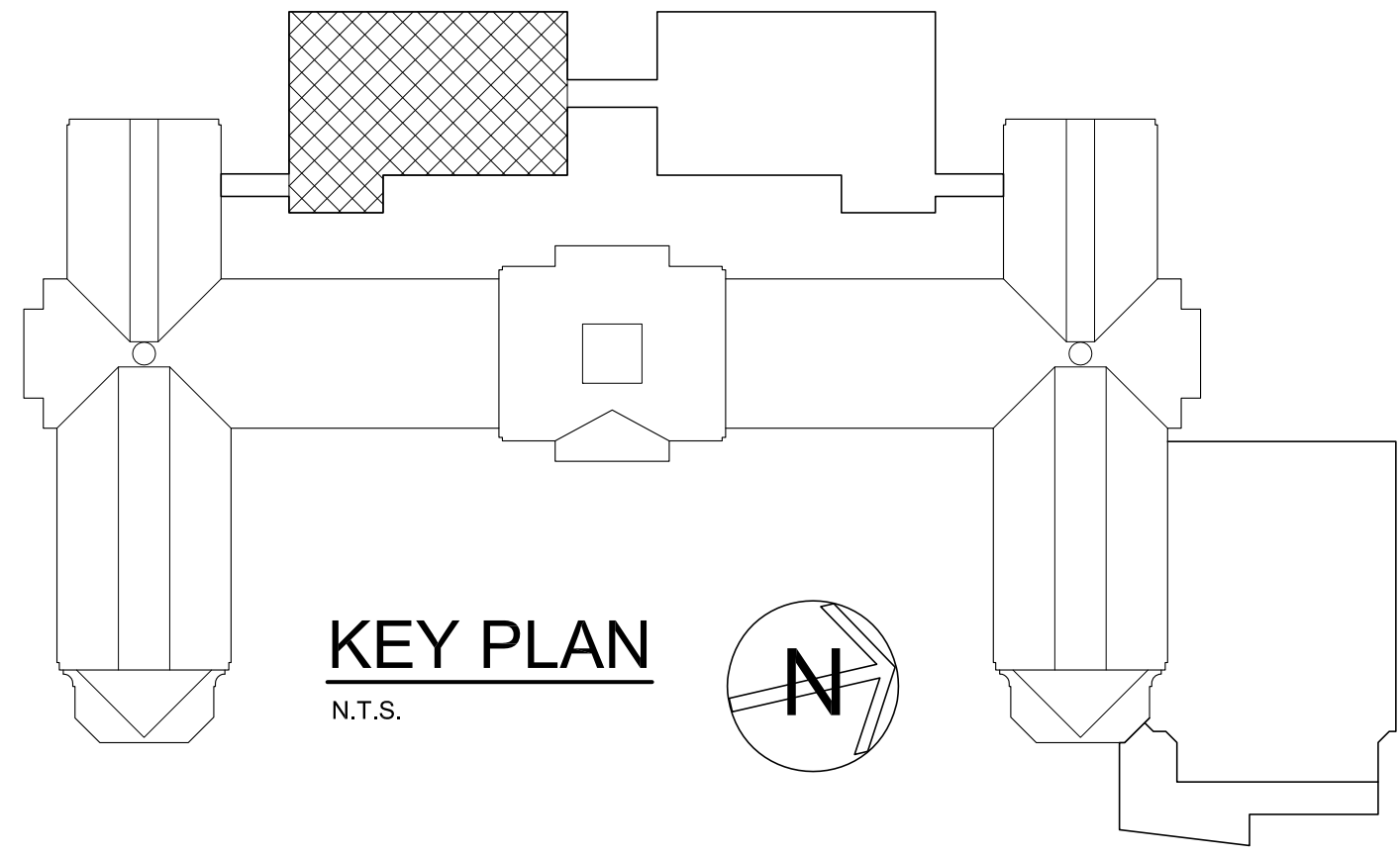
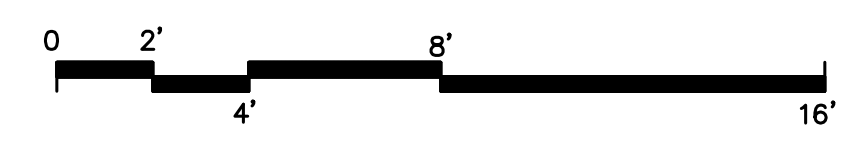

AS PER USA CONGRESS ARCHITECTURAL WORKS COPYRIGHT PROTECTION ACT OF 1990 ALL IDEAS AND DESIGNS INCLUDING DERIVATIVES THEREOF, ALL DRAWINGS AND SPECIFICATIONS CONSTITUTE THE ORIGINAL COPYRIGHT WORK BY FULLER AND DANIELO, P.C. (F&D). THE DRAWINGS AND SPECIFICATIONS AS INSTRUMENTS OF SERVICE BY F&D ARE CREATED BY F&D FOR THIS PROJECT ONLY AND REMAIN THE PRODUCT AND PROPERTY OF F&D. ANY REPRODUCTION WITHOUT THE PRIOR CONSENT OF F&D IS PROHIBITED.

48 HULLWOOD ROAD ELLENFORD NEW YORK 10883
 TEL 914.899.4444 FAX 914.899.1919
 FULLER AND DANIELO ARCHITECTS P.C.
 Copyright 2019. All Rights Reserved by FULLER AND DANIELO, P.C.

**FULLER
 DANIELO
 P.C.**
**ARCHITECTS
 PLANNERS**

S.E.D. CONTROL NUMBER:
 HIGH SCHOOL
 66-16-04-03-04-004-032

PROJECT TITLE
 PORT CHESTER-UYE UNION FREE SCHOOL DISTRICT
 PORT CHESTER HIGH SCHOOL
 ADDITIONS, ALTERATIONS
 DRAWING TITLE
 ACADEMIC ADDITION
 PARTIAL THIRD FLOOR PLAN - SOUTH WING

DATE: 01-21-2019
 SHEET SIZE: 30"x42"
 SCALE: AS NOTED
 DRAWN BY: F & D
 BID: ISSUED TO:
 DRAWING NO.: PCHS A180
 FILE NO.: 17295.03

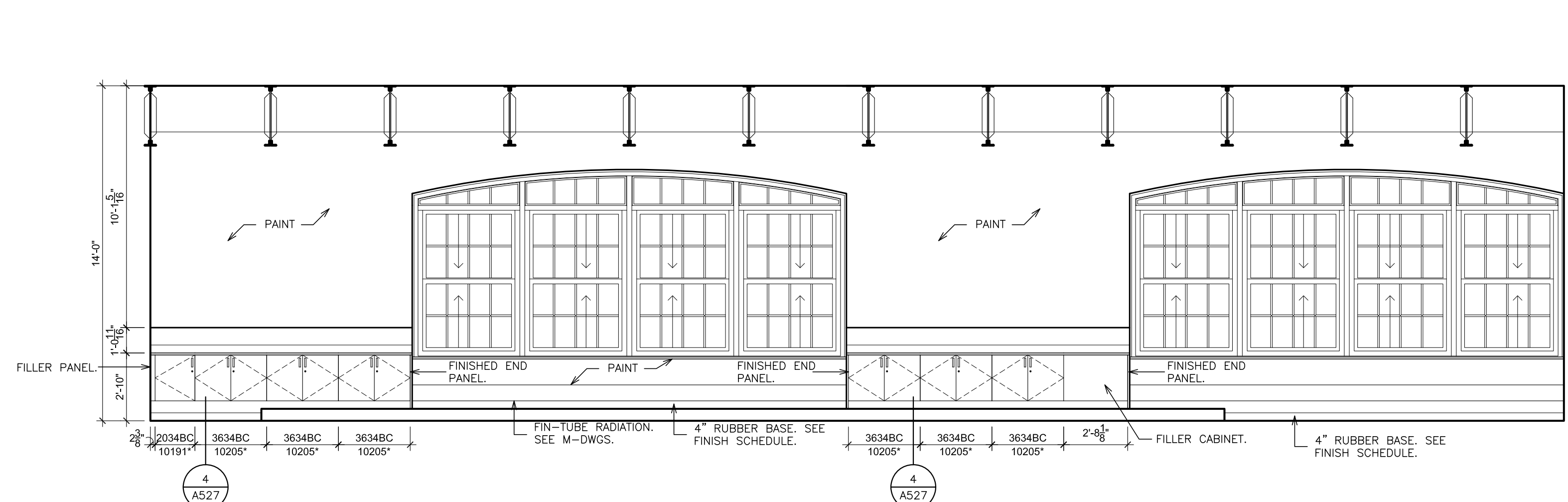

ELEVATION-1

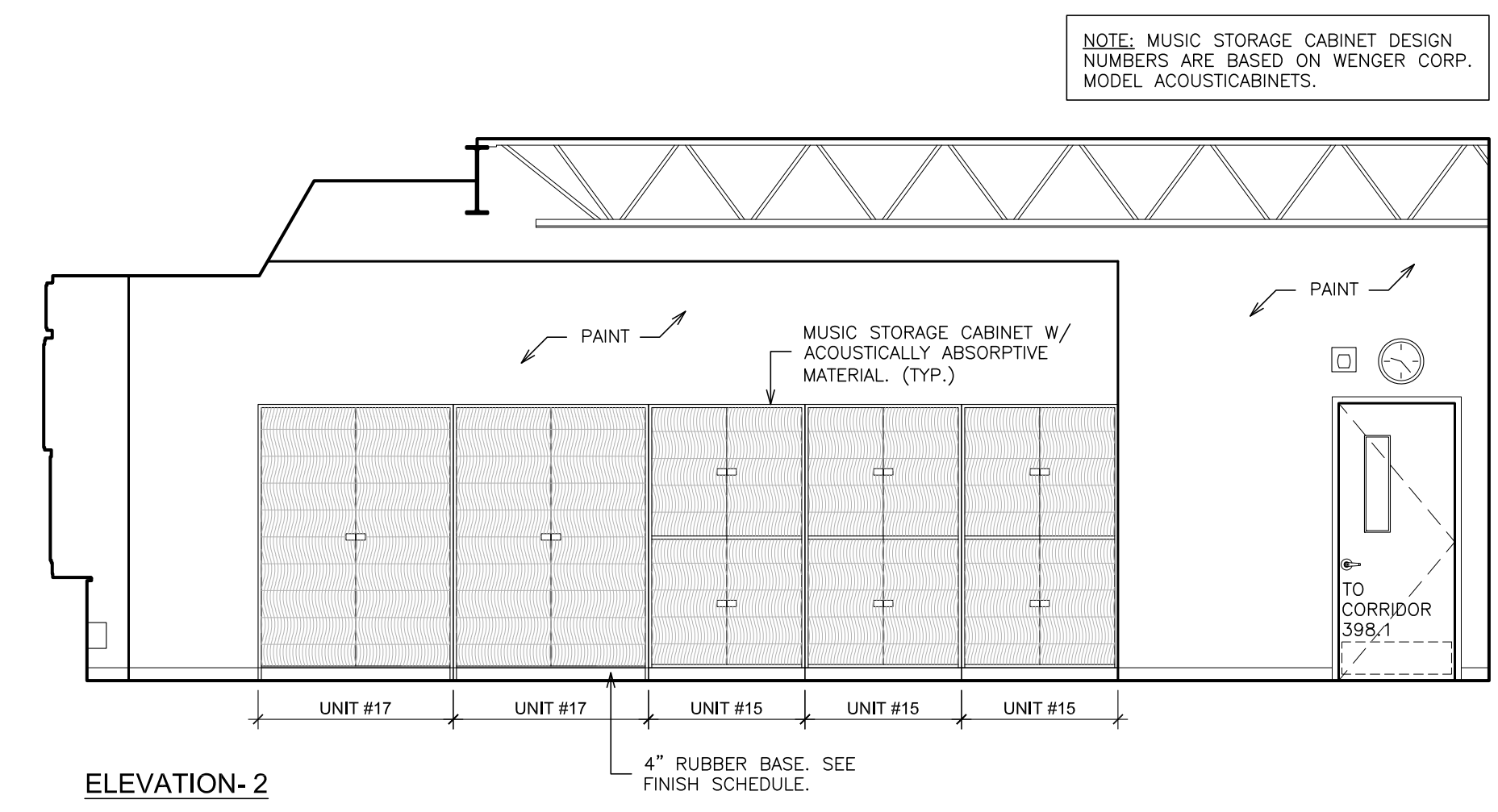

ELEVATION-2

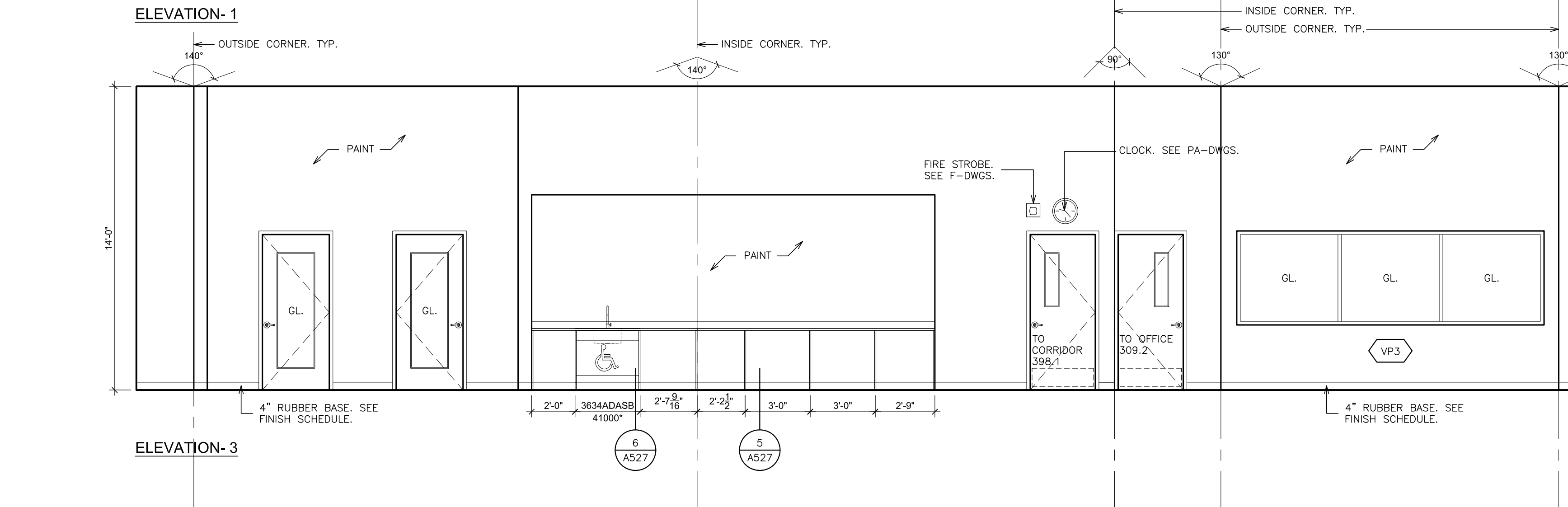

ELEVATION-3

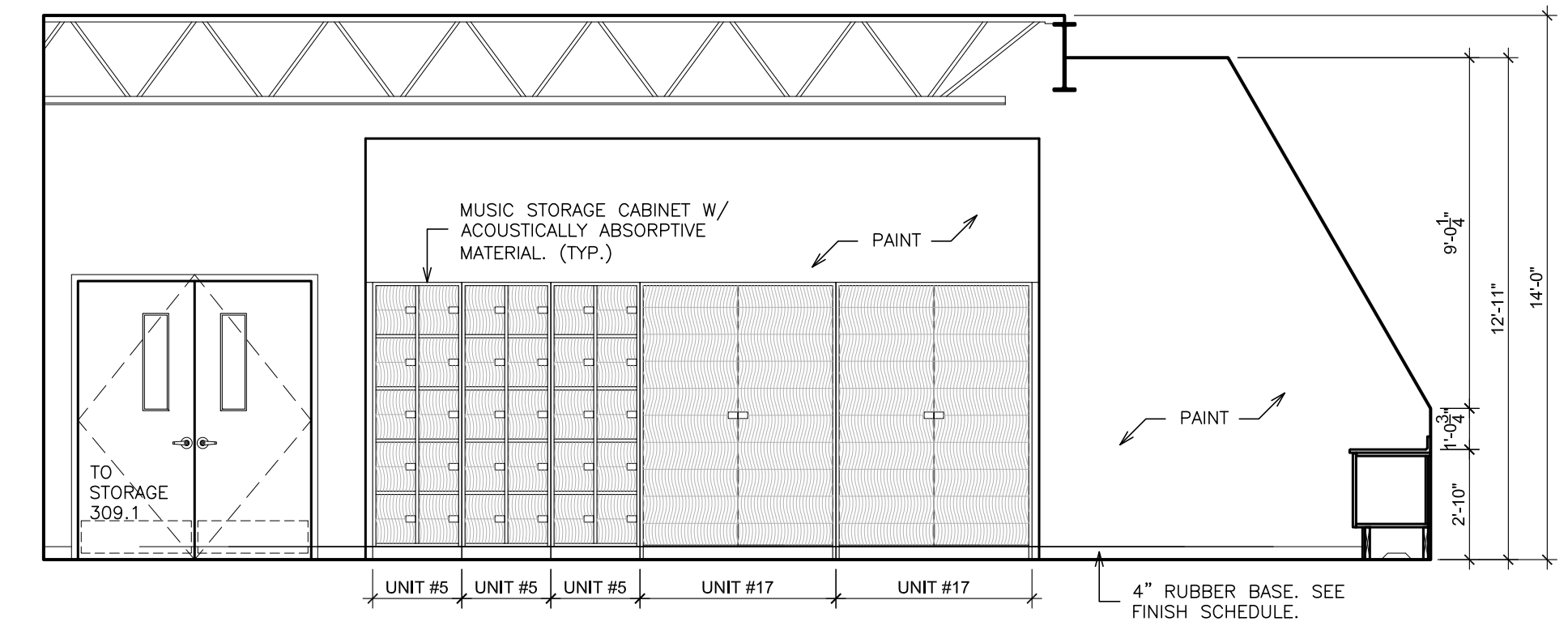

ELEVATION-4

A INTERIOR ELEVATION - BAND ROOM - 309
SCALE: 1/4" = 1'-0"

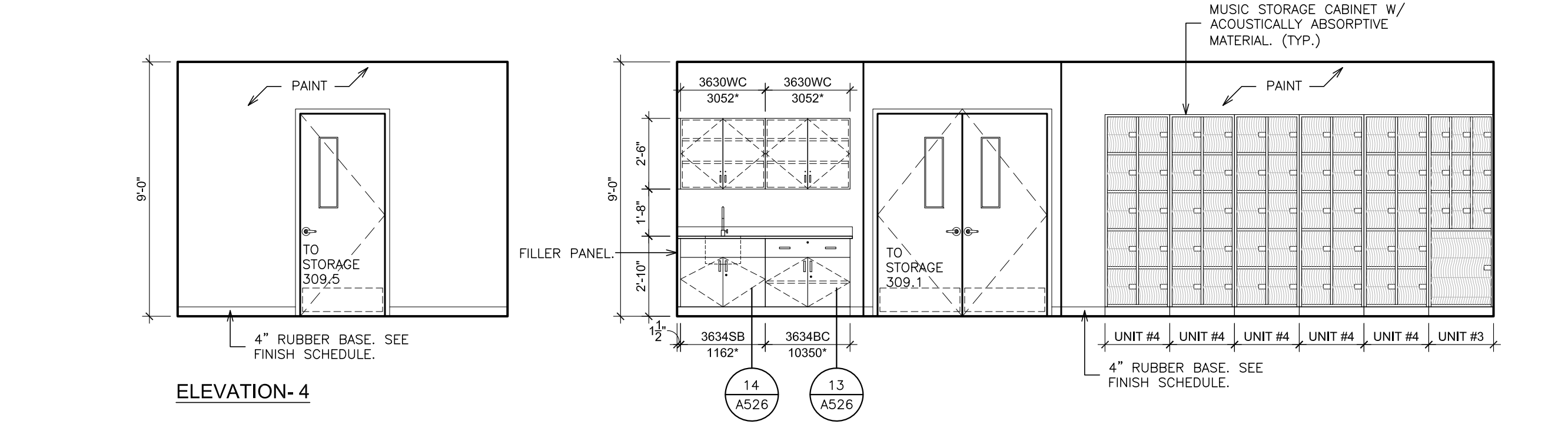
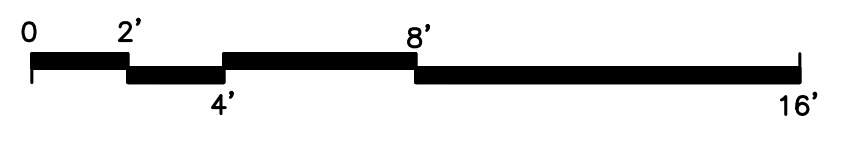

ELEVATION-4

ELEVATION-2

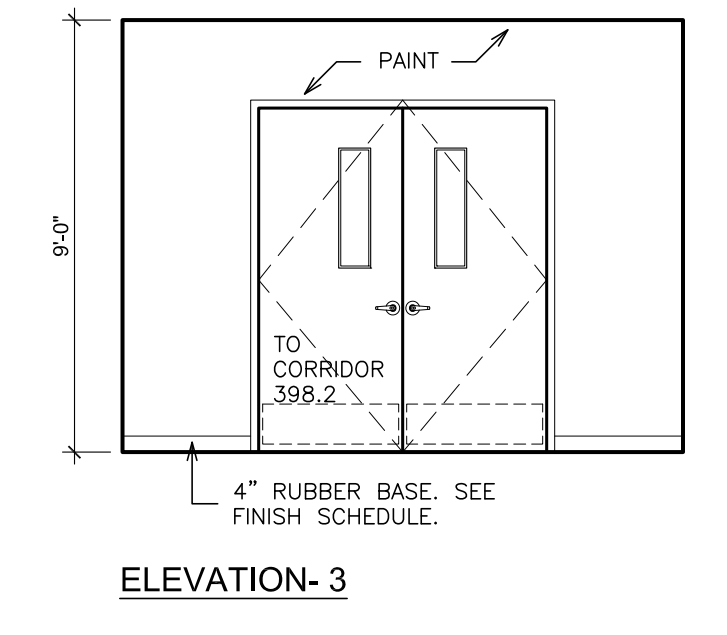

ELEVATION-3

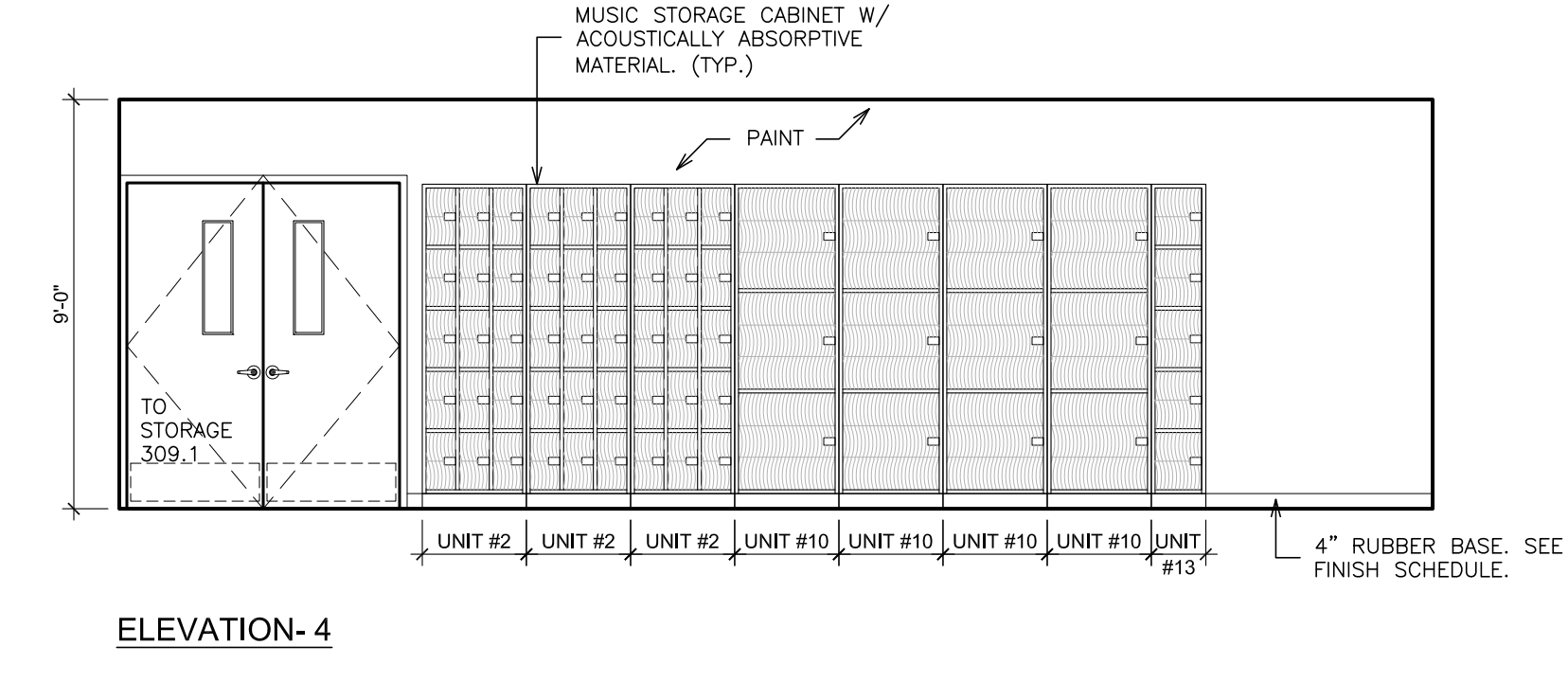

ELEVATION-4

B INTERIOR ELEVATION - STORAGE - 309.1
SCALE: 1/4" = 1'-0"

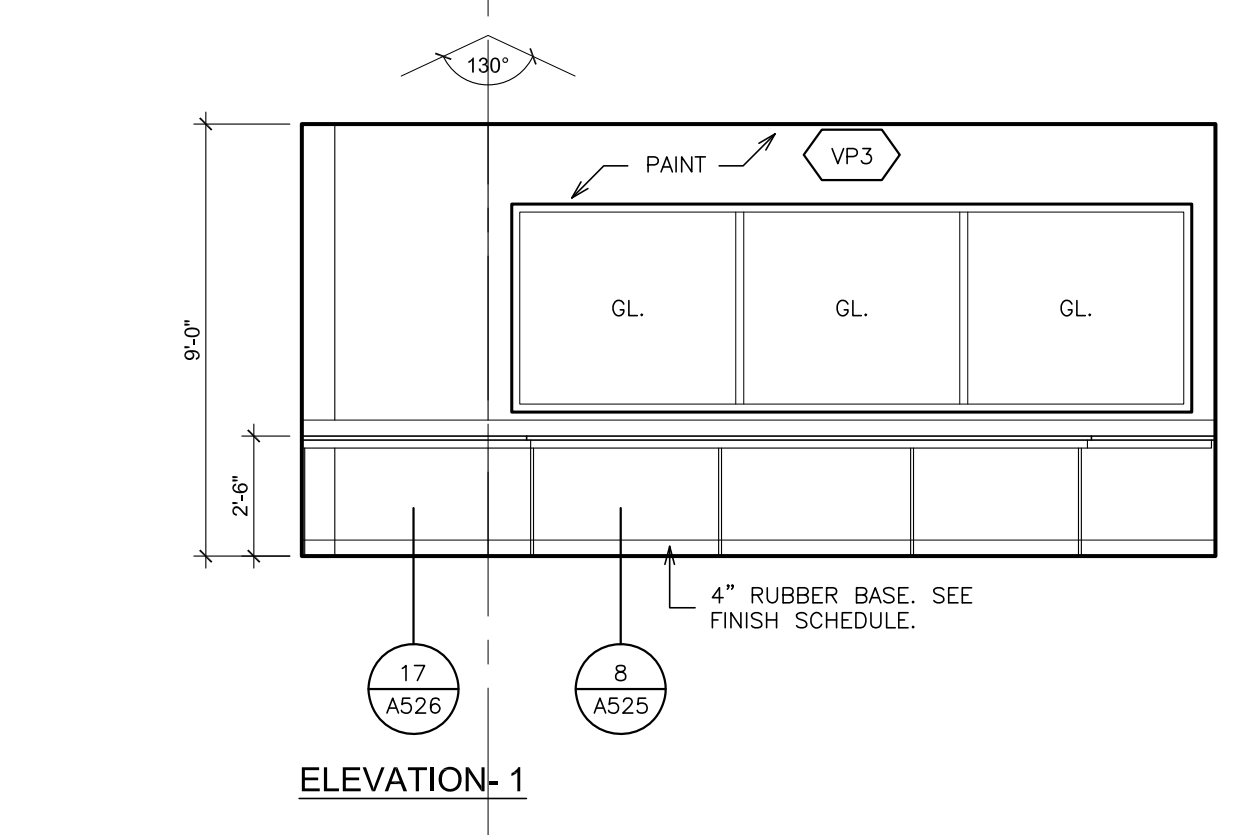
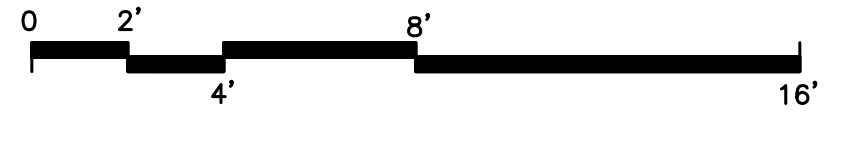

ELEVATION-1

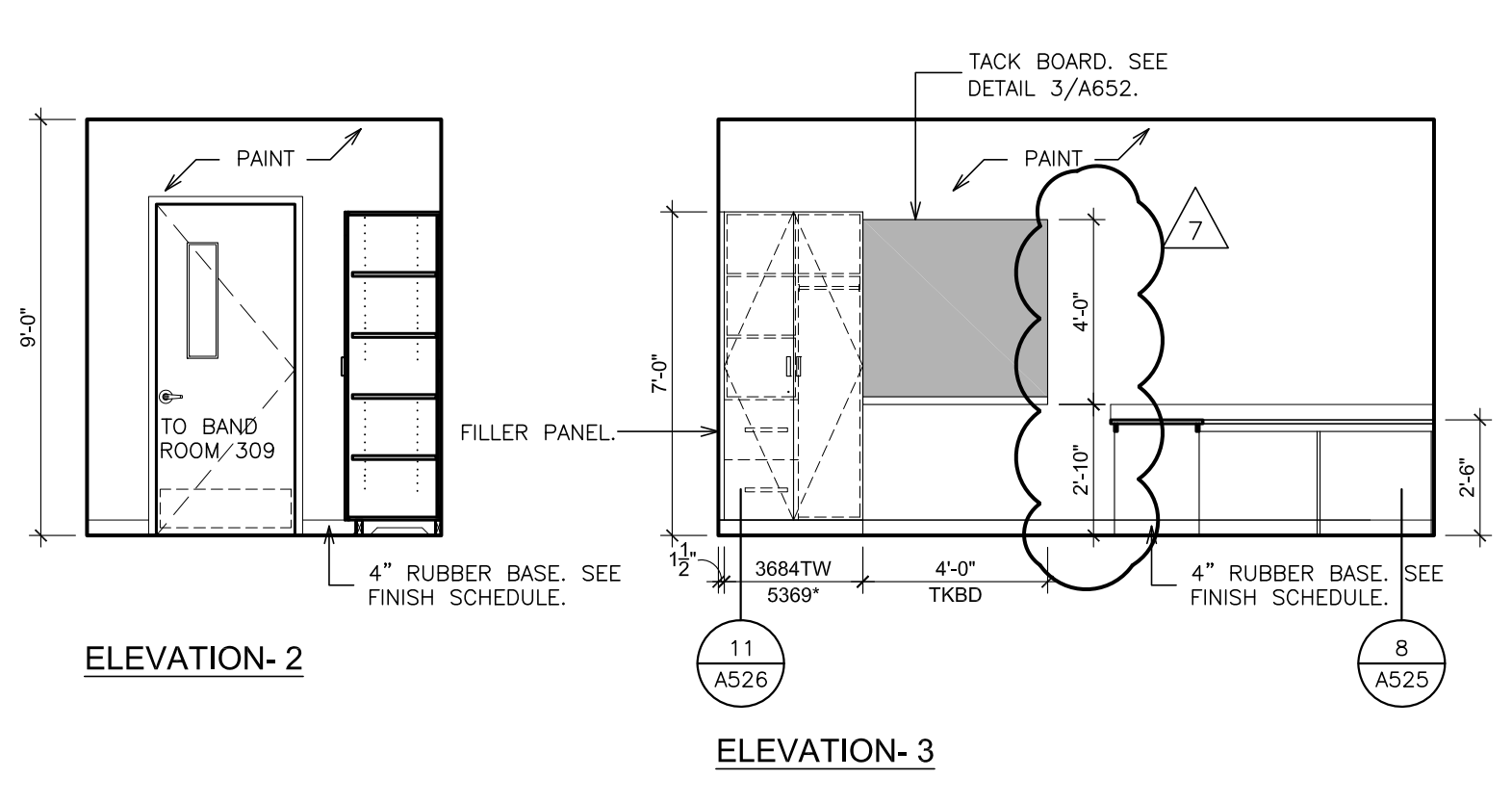

ELEVATION-2

ELEVATION-3

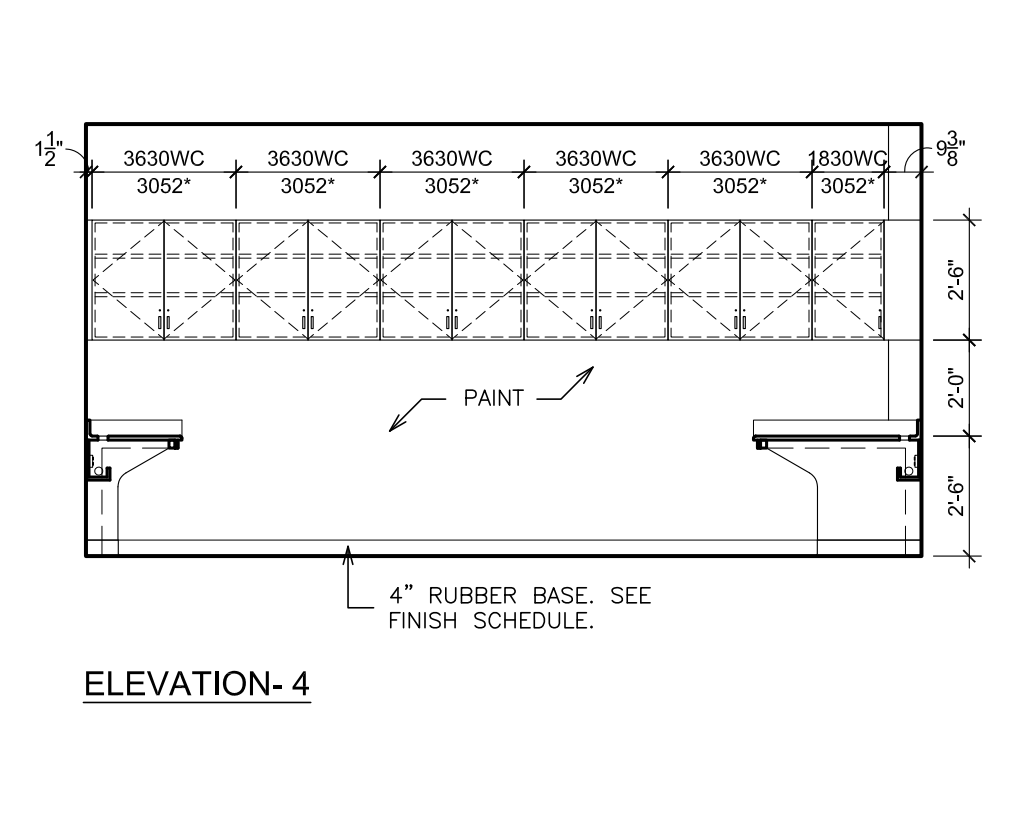

ELEVATION-4

C INTERIOR ELEVATION - OFFICE - 309.2
SCALE: 1/4" = 1'-0"

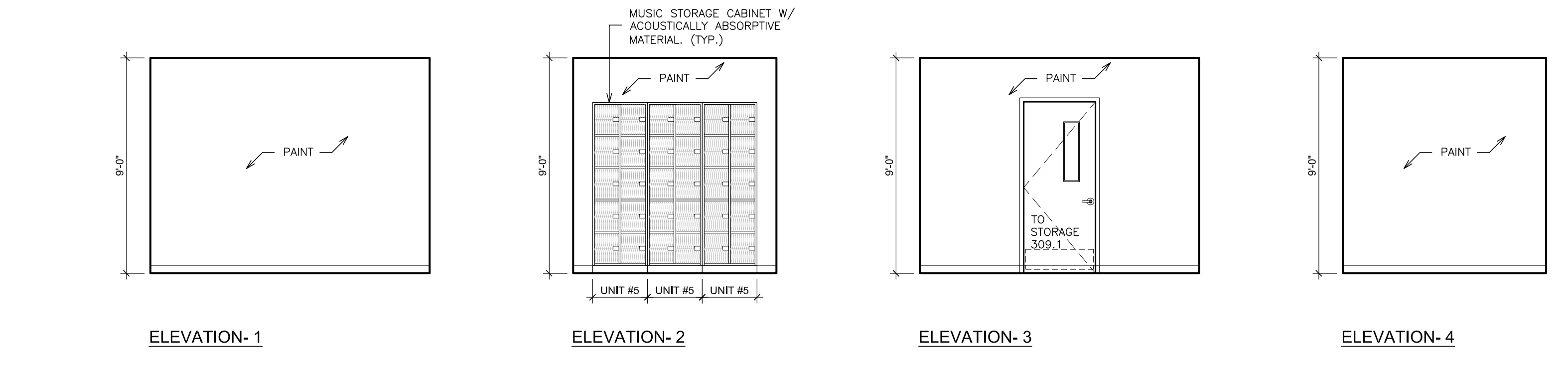
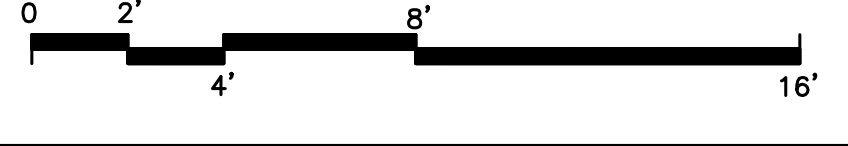

ELEVATION-1

ELEVATION-2

ELEVATION-3

ELEVATION-4

D INTERIOR ELEVATION - STORAGE - 309.5
SCALE: 1/4" = 1'-0"

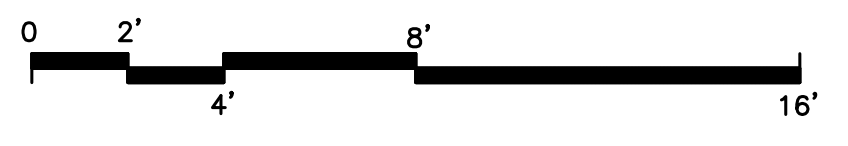

ALL INTERIOR ELEVATIONS NEW CEILING ACOUSTIC PANELS ARE NOT SHOWN. SEE REFLECTED CEILING PLAN DRAWING A204. SEE BUILDING SECTION 1, DRAWING A405 FOR ADDITIONAL GRAPHIC REPRESENTATION.

NOTE: MUSIC STORAGE CABINET DESIGN NUMBERS ARE BASED ON WENGER CORP. MODEL ACOUSTICABINETS.

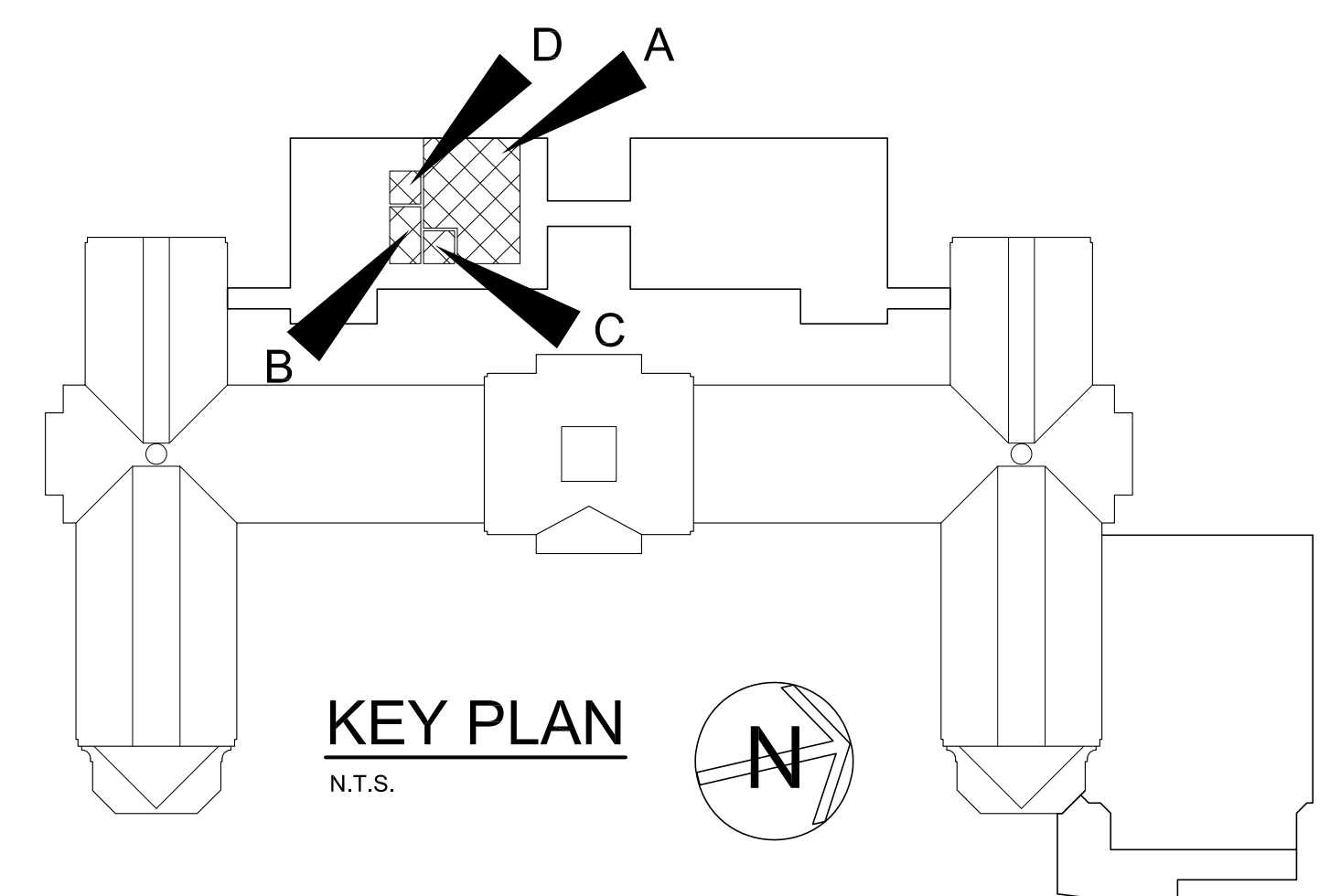

KEY PLAN
N.T.S.

LEGEND		NOTE:	
DESIGN # (LSI)	TYPE	MODEL NUMBERS INDICATED WITH AN ASTERISK (*) ARE TO BE MODIFIED	CABINET MODEL NUMBERS ARE BASED ON LSI CASEWORK
AC	ACOUSTICAL PARTITION	PTA-A	PASS-THRU DEMO ASSEMBLY-ACCESSIBLE
BC	BASE CABINET	PWS	PERIMETER WORK STATION
BL	BLIND CABINET	REF	REFRIGERATOR
BS	BASE OPEN SHELVES	RNGE	RANGE
C	CORNER CASE	SA	ACCESSIBLE SINK
CC	CHALKBOARD	SB	SINK BASE
CKBD	COMPUTER WORKSTATION	SB-A	SINK BASE-ACCESSIBLE
CS	CONTROL PANEL	SS-A	SAFETY STATION-ACCESSIBLE
CP	DRAWER CABINET	SW	STUDENT WARDROBE
DR	DISHWASHER	TKBD	TACK BOARD
DW	EXHAUST HOOD	TC	TALL CABINET
EDH	FIRE BLANKET CABINET	TD	TEACHER'S DEMONSTRATION TABLE
F.B.C.	FIRE EXTINGUISHER	WHBD	WHITEBOARD
F.E.	ISLAND WORK GROUP	TS	TALL SHELVES
W	LABORATORY PEG BOARD	TW	TEACHERS WARDROBE
LPB	LATERAL FILE	UC	UPPER CASE CABINET
LF	LABORATORY FILE	WC	WALL CABINET
MCR	MICROWAVE	VFCU	VERTICAL FAH COIL UNIT
MWB	MARKER BOARD	WK-A	WORKSTATION-ACCESSIBLE
OC	OPEN CABINET	WS	WALL OPEN SHELVES
PS	PRINTER STATION		

AS PER USA CONGRESS ARCHITECTURAL WORKS COPYRIGHT PROTECTION ACT OF 1990 ALL IDEAS AND DESIGNS INCLUDING DERIVATIVES THEREOF, ALL DRAWINGS AND SPECIFICATIONS CONSTITUTE THE ORIGINAL COPYRIGHT WORK BY FULLER AND DANIELO, P.C. (F&D). THE DRAWINGS AND SPECIFICATIONS AS INSTRUMENTS OF SERVICE BY F&D ARE CREATED BY F&D FOR THIS PROJECT ONLY AND REMAIN THE PROPERTY AND PROPERTY OF F&D. ANY REPRODUCTION WITHOUT THE PRIOR CONSENT OF F&D IS PROHIBITED.

48 KILLWOOD ROAD
TEL: 914.889.4444
ELMWOOD NEW YORK 10823
TEL: 914.889.1717
FAX: 914.889.1717
Copyright 2019. All Rights Reserved by FULLER & DANIELO, P.C.

FULLER
DANIELO
P.C.
ARCHITECTS
PLANNERS

S.E.D. CONTROL NUMBER:
HIGH SCHOOL
06-16-04-03-004-002

PROJECT TITLE:
PORT CHESTER-IVE UNION FREE SCHOOL DISTRICT
PORT CHESTER HIGH SCHOOL
ADDITIONS, ALTERATIONS
1 TAMMACK RD., PORT CHESTER, NY 10573
ACADEMIC ADDITION
THIRD FLOOR - INTERIOR ELEVATIONS - SOUTH WING

DATE: 03-08-2019
ISSUED TO: ADDENDUM No. 7
DATE: 02-14-2019
ISSUED TO: ADDENDUM No. 1
DATE: 01-21-2019
ISSUED TO: BID
DATE: 01-21-2019
ISSUED TO: BID
SHEET SIZE: 30"x42"
SCALE: AS NOTED
DRAWN BY: F & D
FILE NO: 17295.03

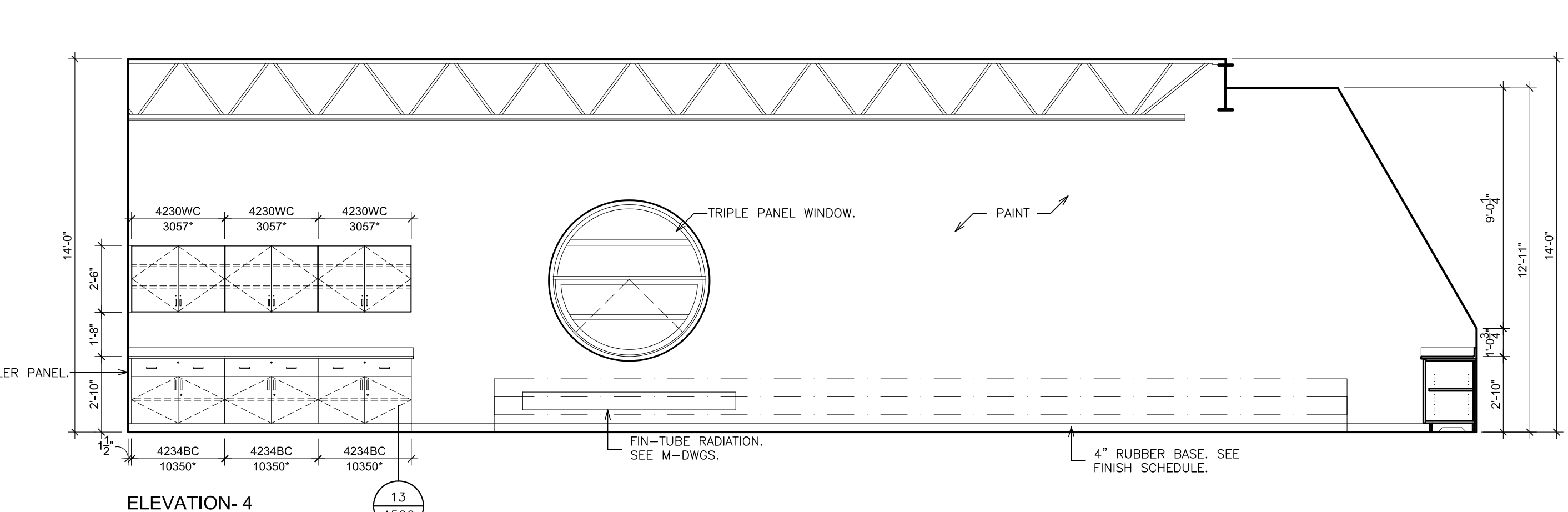
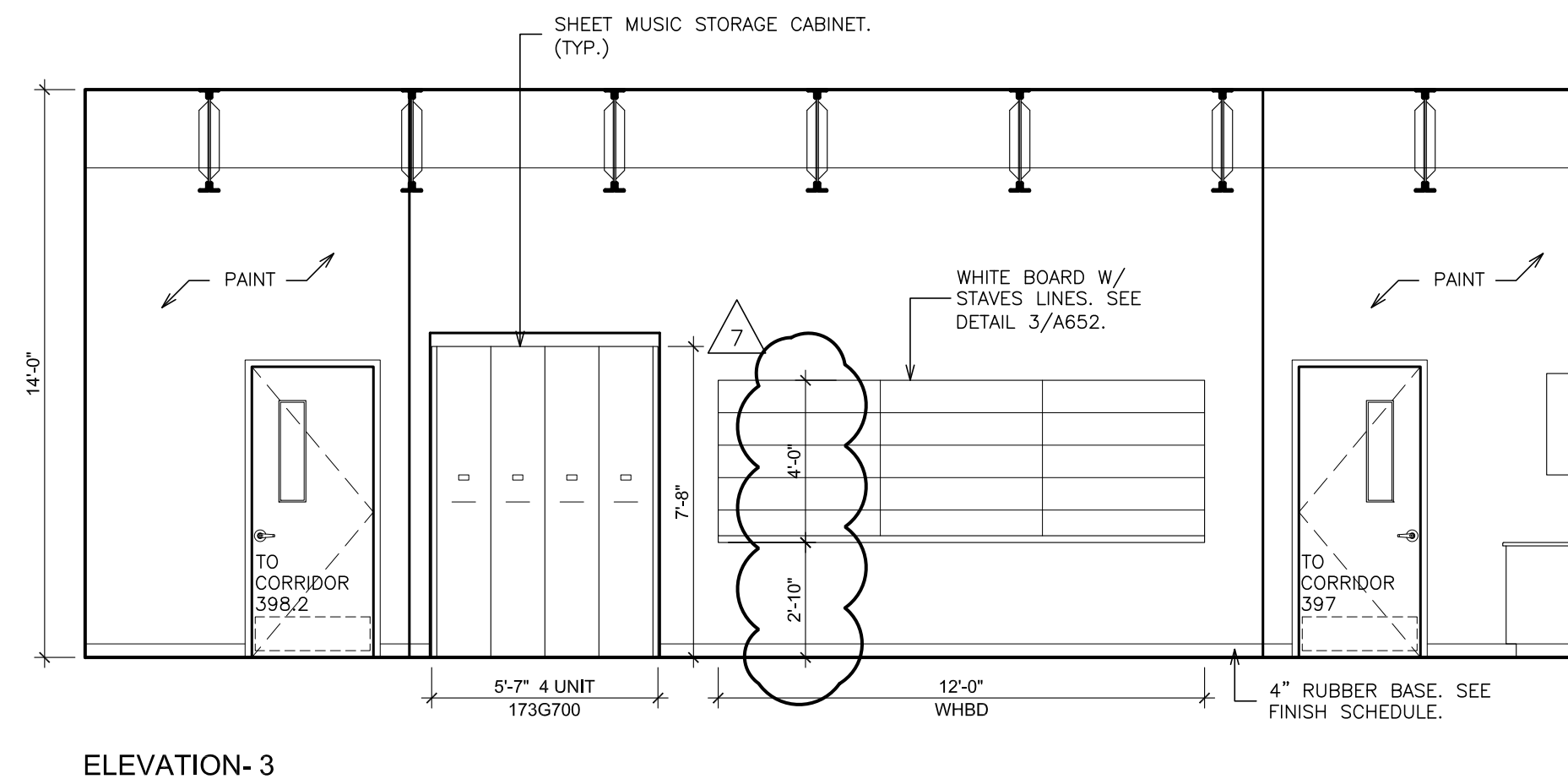
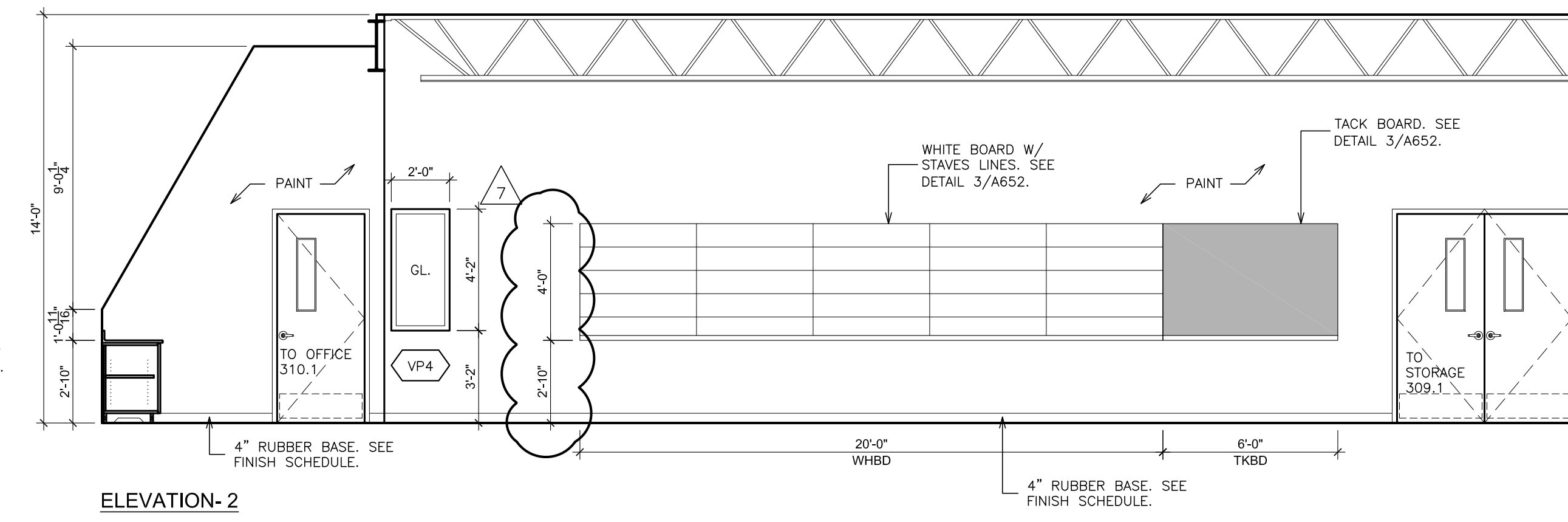
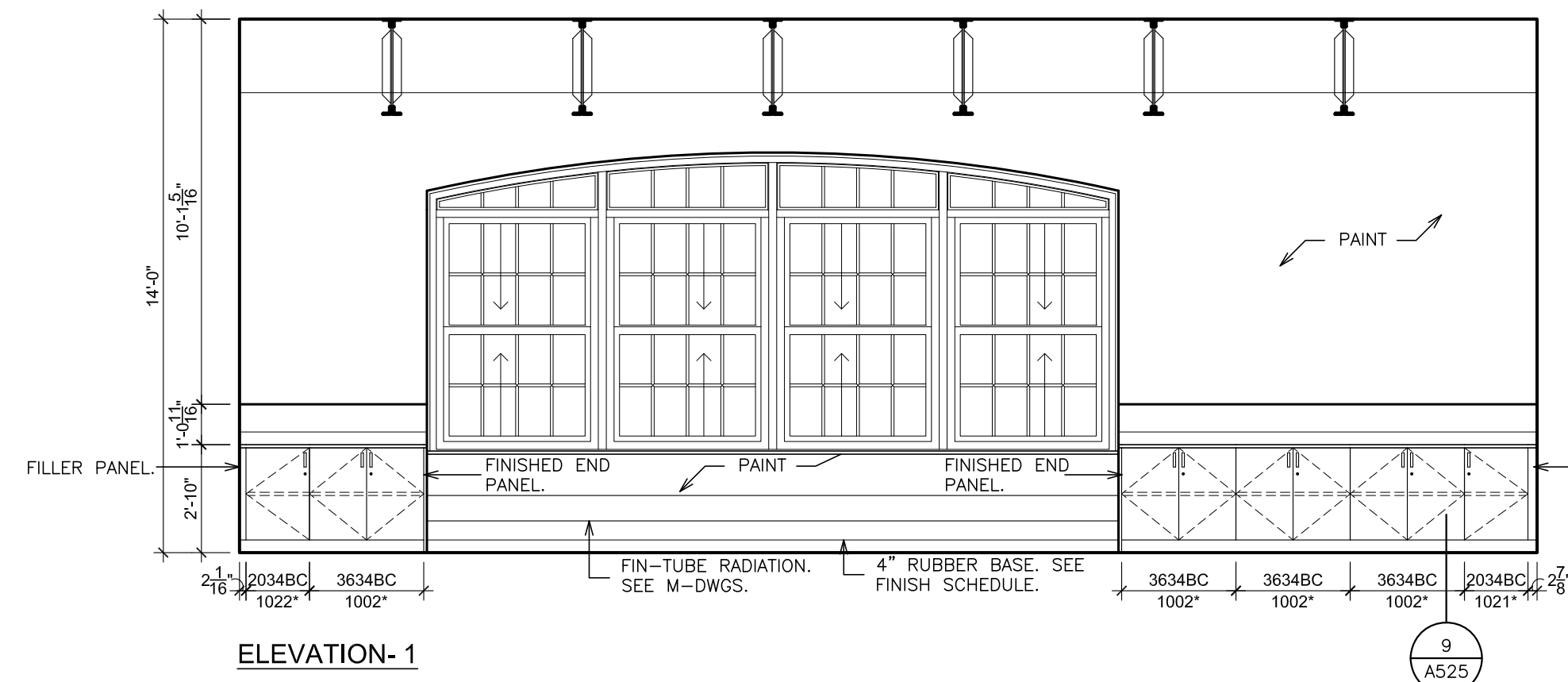

A INTERIOR ELEVATION - CORAL ROOM - 310
SCALE: 1/4" = 1'-0"

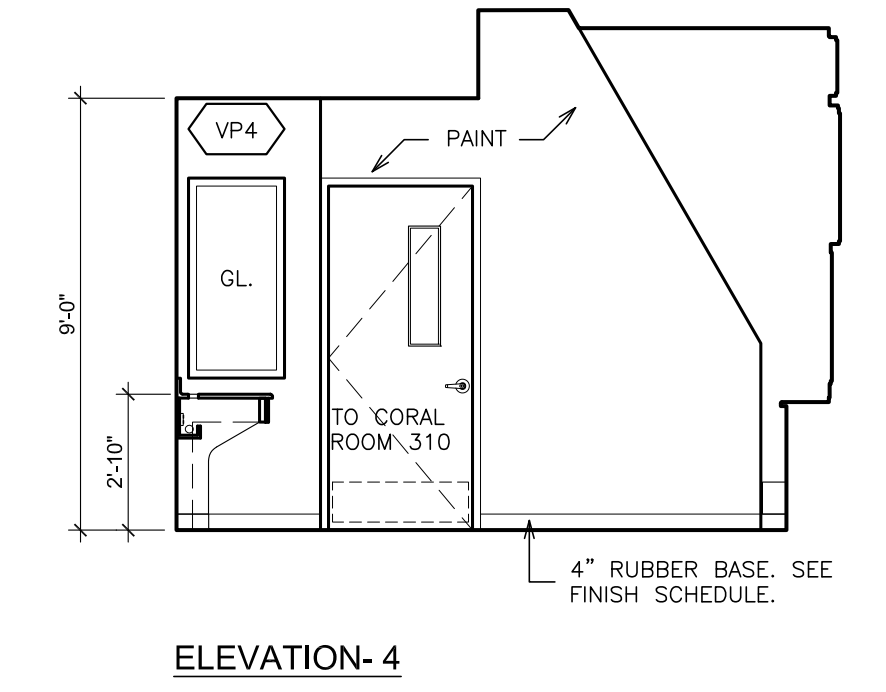
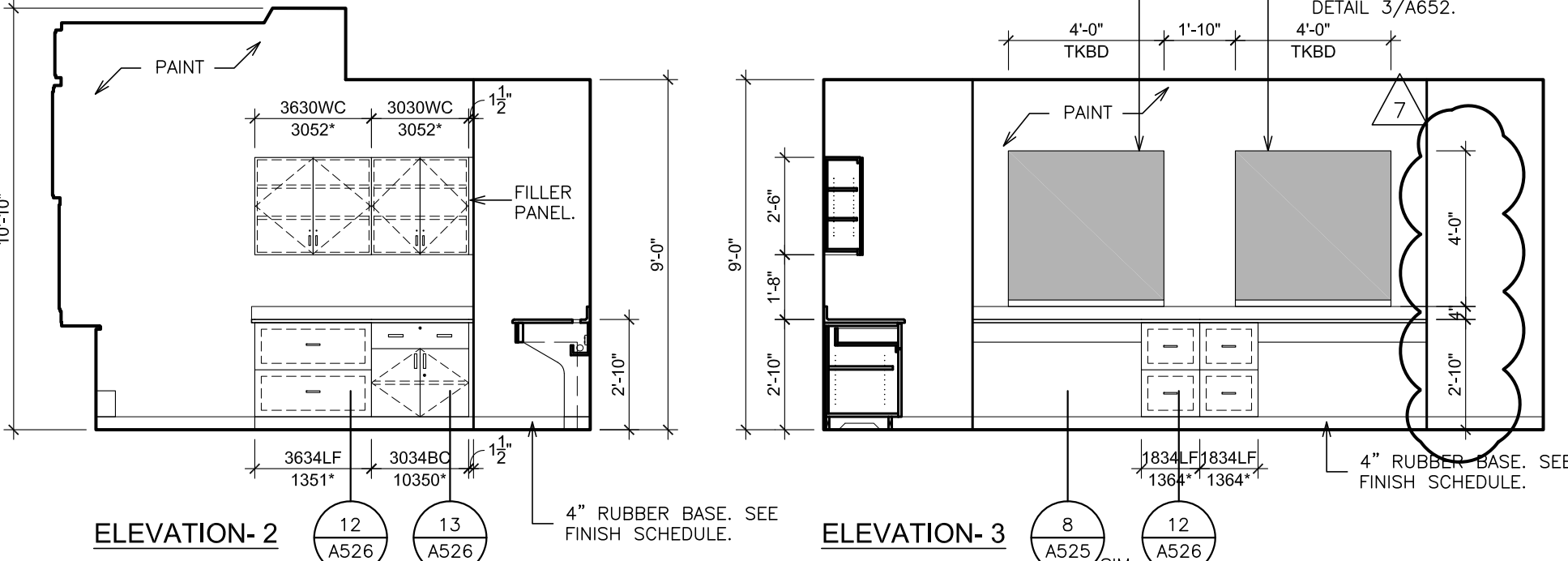
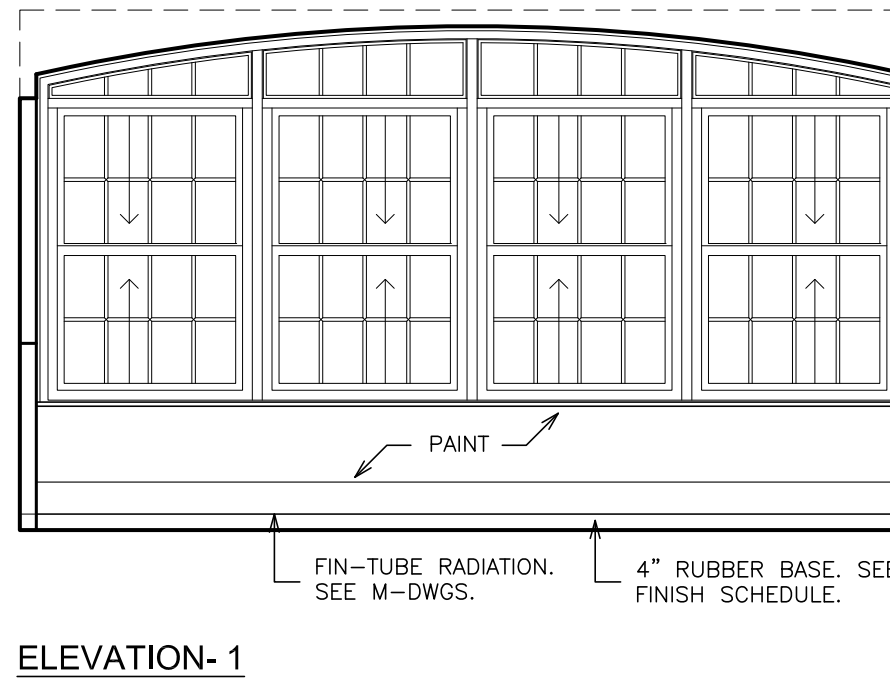
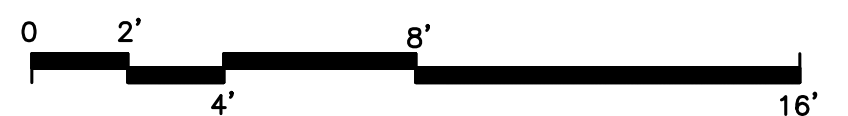

B INTERIOR ELEVATION - OFFICE - 310.1
SCALE: 1/4" = 1'-0"

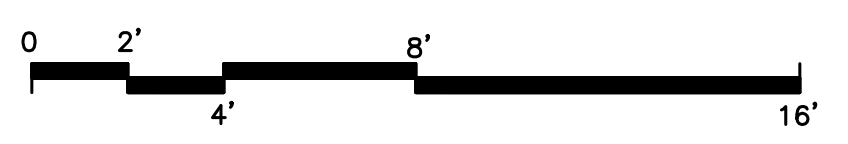

ALL INTERIOR ELEVATIONS NEW CEILING ACOUSTIC PANELS ARE NOT SHOWN. SEE REFLECTED CEILING PLAN DRAWING A204. SEE BUILDING SECTION 1, DRAWING A405 FOR ADDITIONAL GRAPHIC REPRESENTATION.

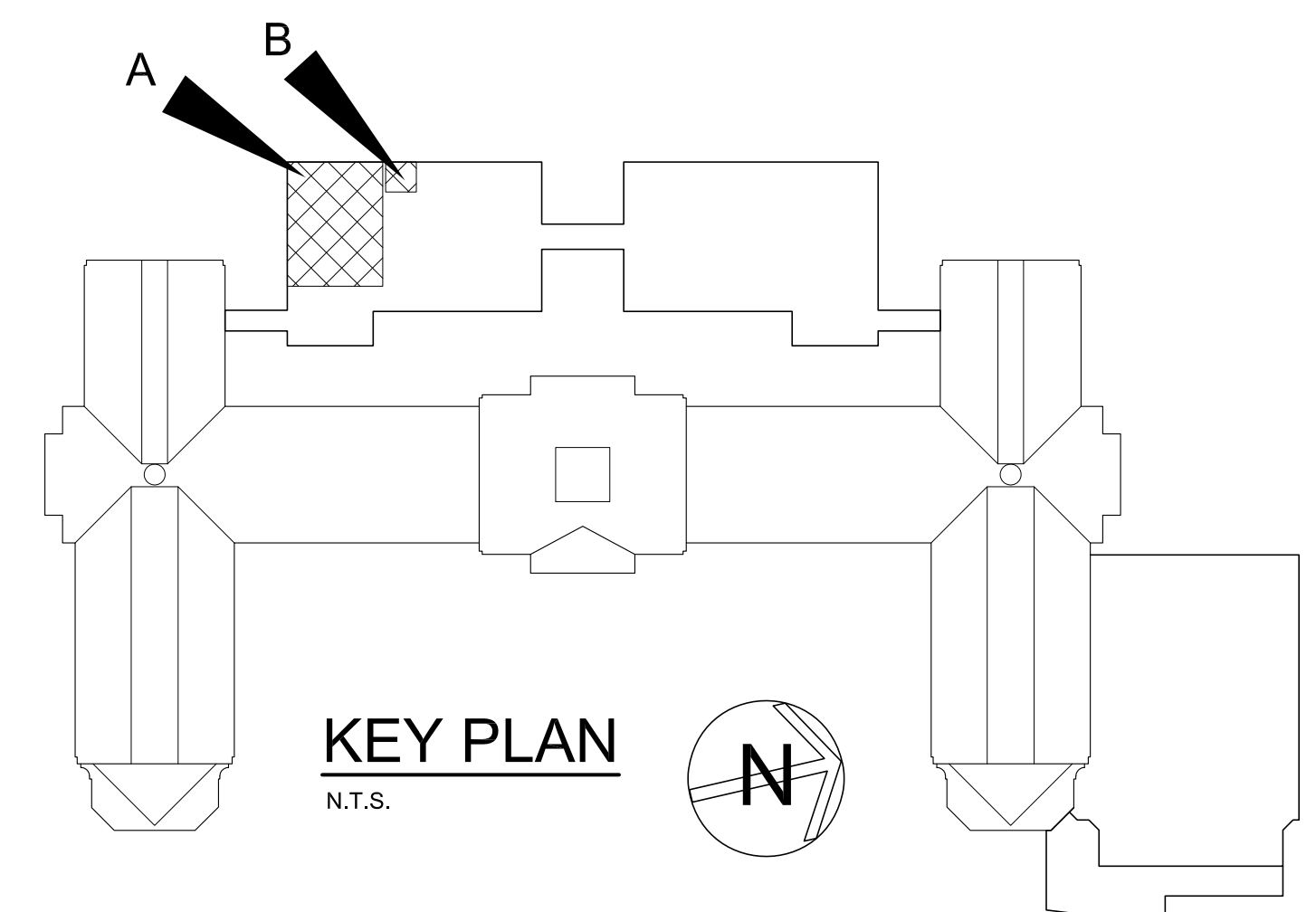

LEGEND		NOTE:	
AC	ACOUSTICAL PARTITION	PTA-A	PASS-THRU DEMO ASSEMBLY-ACCESSIBLE
BC	BASE CABINET	PWS	PERIMETER WORK STATION
BL	BLIND CABINET	REF	REFRIGERATOR
BS	BASE OPEN SHELVES	RS	RANGE
C	CORNER CASE	SA	ACCESSIBLE SINK
CKBD	CHALKBOARD	SB	SINK BASE
CS	COMPUTER WORKSTATION	SB-A	SINK BASE-ACCESSIBLE
CP	CONTROL PANEL	SS-A	SAFETY STATION- ACCESSIBLE
DR	DRAWER CABINET	SW	STUDENT WARDROBE
DW	DISHWASHER	TKBD	TACK BOARD
EH	EXHAUST HOOD	TC	TALL CABINET
F.B.C.	FIRE BLANKET CABINET	TD	TEACHER'S DEMONSTRATION TABLE
F.E.	FIRE EXTINGUISHER	WHBD	WHITEBOARD
W	ISLAND WORK GROUP	TS	TALL SHELVES
LPB	LABORATORY PEG BOARD	TW	TEACHERS WARDROBE
LF	LATERAL FILE	UC	UPPER CASE CABINET
MCR	MICROWAVE	VFCU	VERTICAL FAN COIL UNIT
MWB	MARKER BOARD	WC	WALL CABINET
OC	OPEN CABINET	WK-A	WORKSTATION-ACCESSIBLE
PS	PRINTER STATION	WS	WALL OPEN SHELVES

AS PER USA CONGRESS ARCHITECTURAL WORKS COPYRIGHT PROTECTION ACT OF 1990 ALL IDEAS AND DESIGNS INCLUDING DERIVATIVES THEREOF, ALL DRAWINGS AND SPECIFICATIONS CONSTITUTE THE ORIGINAL COPYRIGHT WORK BY FULLER AND DANIELO ARCHITECTS P.C. (F&D). THE DRAWINGS AND SPECIFICATIONS AS INSTRUMENTS OF SERVICE BY F&D ARE CREATED BY F&D FOR THIS PROJECT ONLY AND REMAIN THE PRODUCT AND PROPERTY OF F&D. ANY REPRODUCTION WITHOUT THE PRIOR CONSENT OF F&D IS PROHIBITED.

48 KIDWELLWOOD ROAD ELLENFIELD NEW YORK 10883
TEL 914.889.4444 FAX 914.889.1717
Copyright 2019 F&D Architects, PLLC & DANIELO P.C.

FULLER
DANIELO
P.C.
ARCHITECTS
PLANNERS

S.E.D. CONTROL NUMBER:
HIGH SCHOOL
06-19-04-03-C-008-032

PROJECT: PORT CHESTER-AYE UNION FREE SCHOOL DISTRICT
PORT CHESTER HIGH SCHOOL
ADDITIONS, ALTERATIONS
1 TAMMACK RD., PORT CHESTER, NY 10573
DRAWING TITLE: ACADEMIC ADDITION
THIRD FLOOR - INTERIOR ELEVATIONS - SOUTH WING

03-08-2019 ADDENDUM No. 7
02-14-2019 ADDENDUM No. 1
01-21-2019 BID
DATE ISSUED TO:
SHEET SIZE: 30"x42"
SCALE: AS NOTED
DRAWN BY: F & D
FILE NO: 17295.03

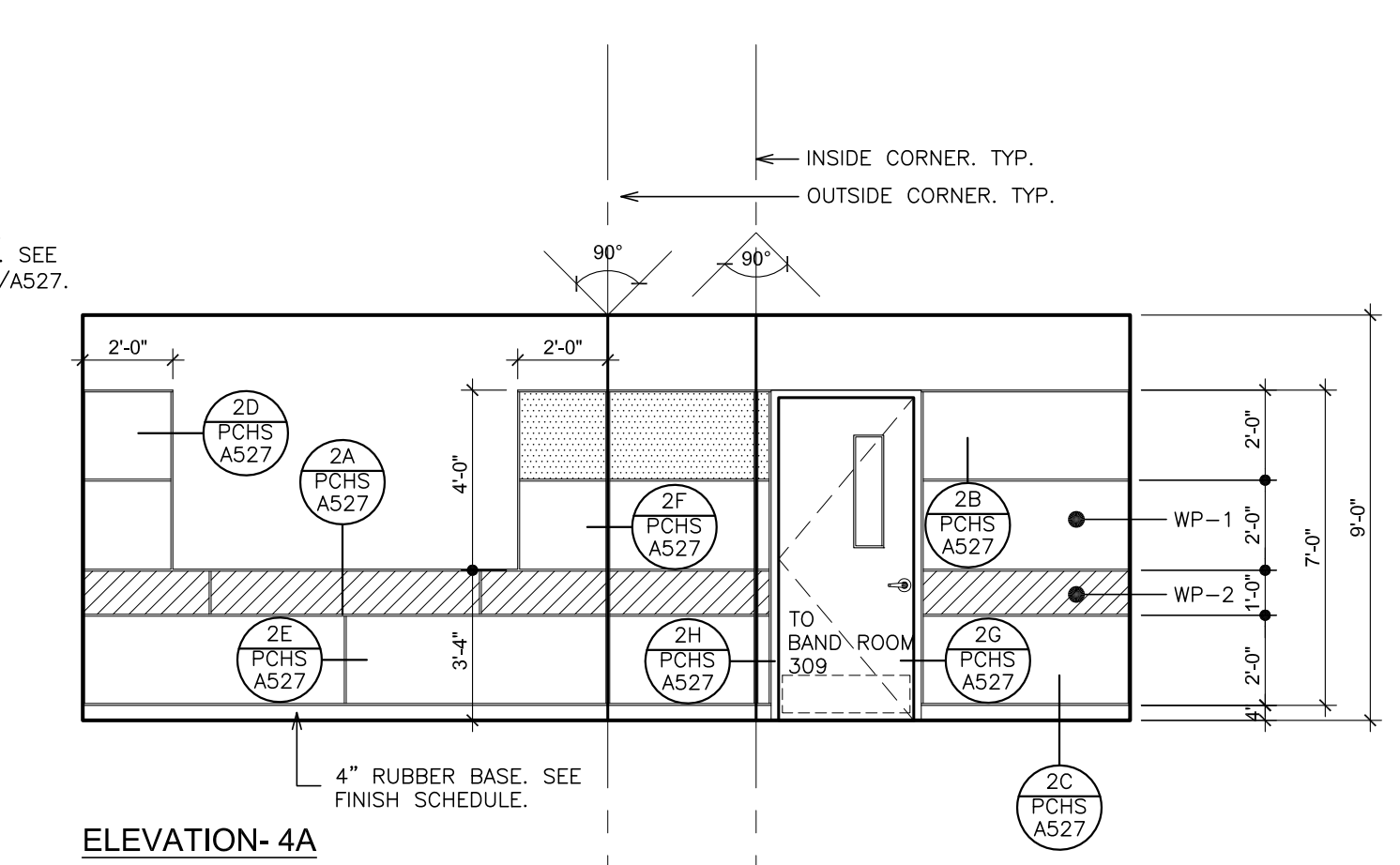
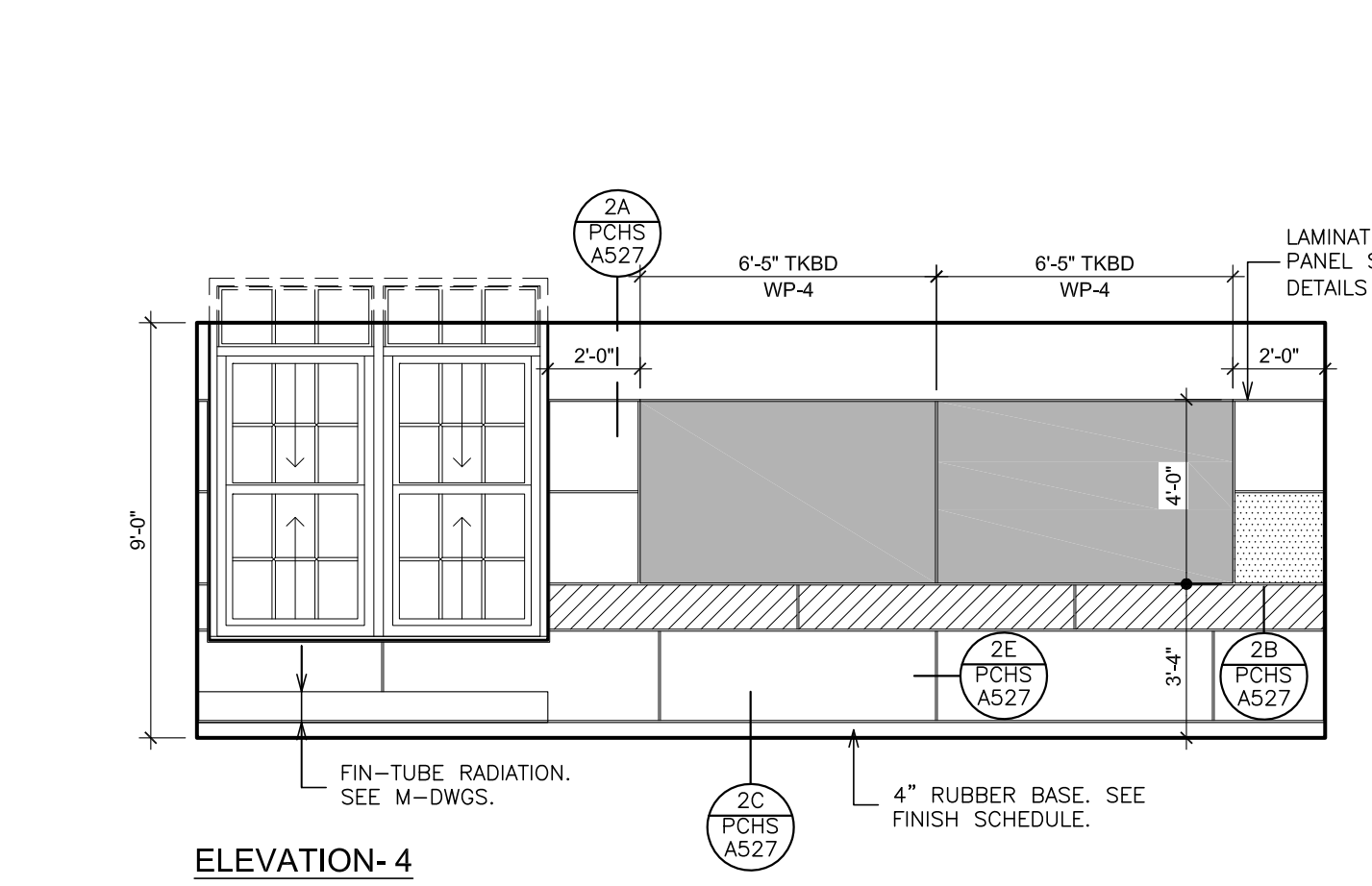
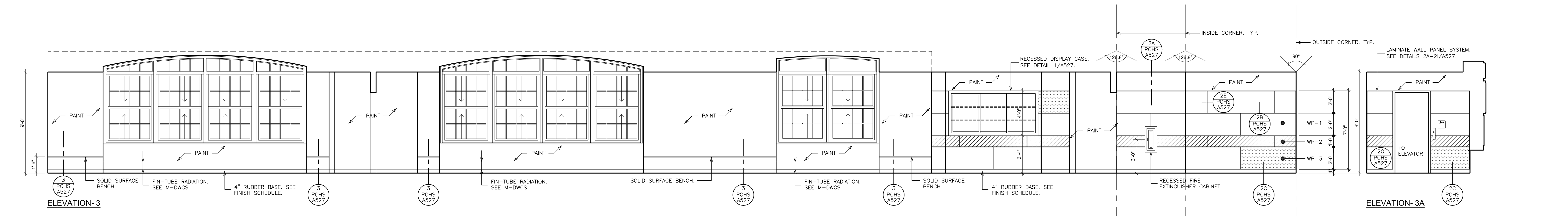
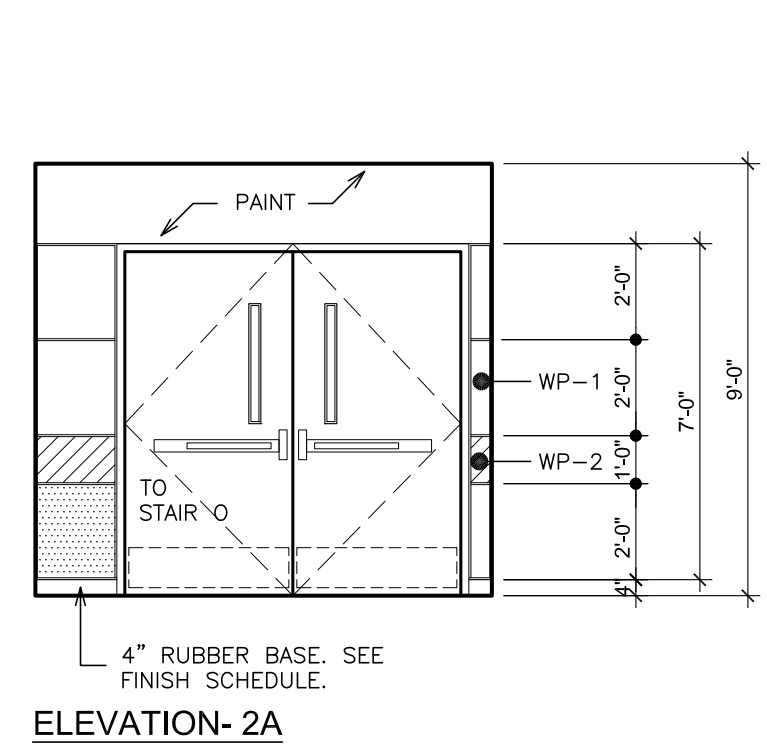
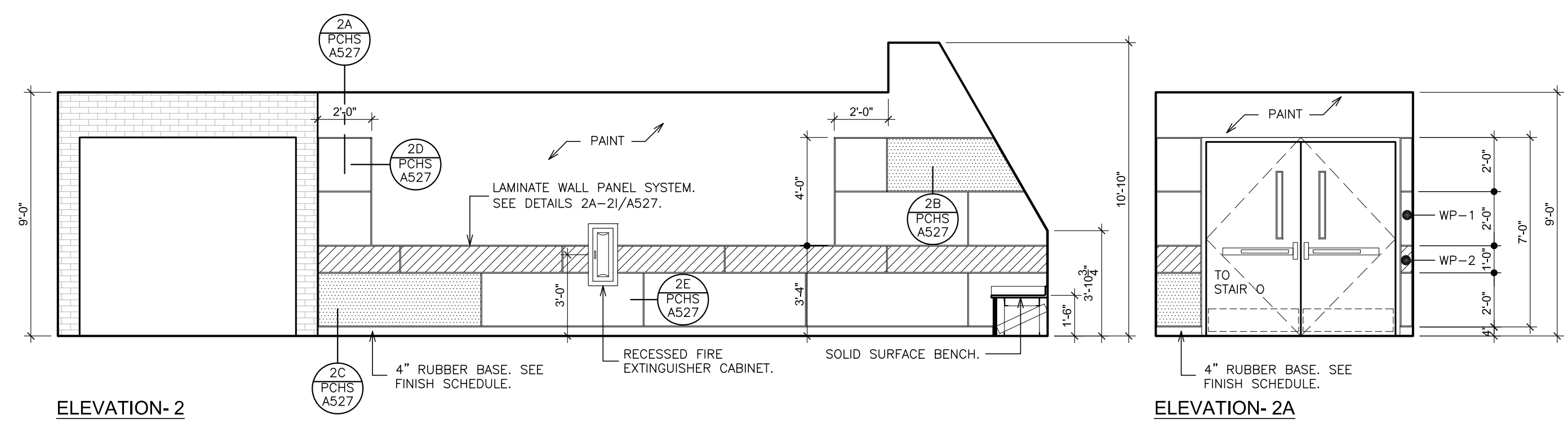
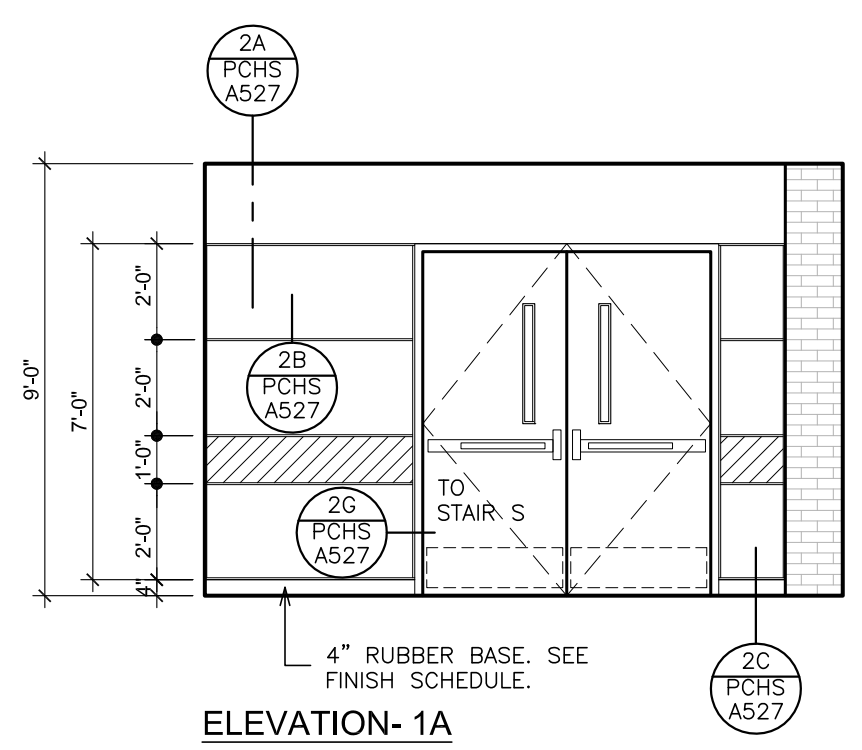
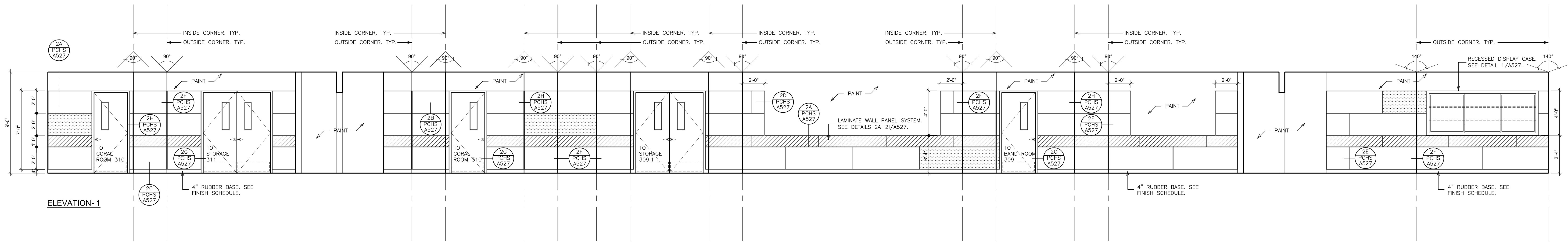

A INTERIOR ELEVATIONS - THIRD FLOOR SOUTH CORRIDOR - 297, 298.1 & 298.2
 SCALE: 1/4" = 1'-0"

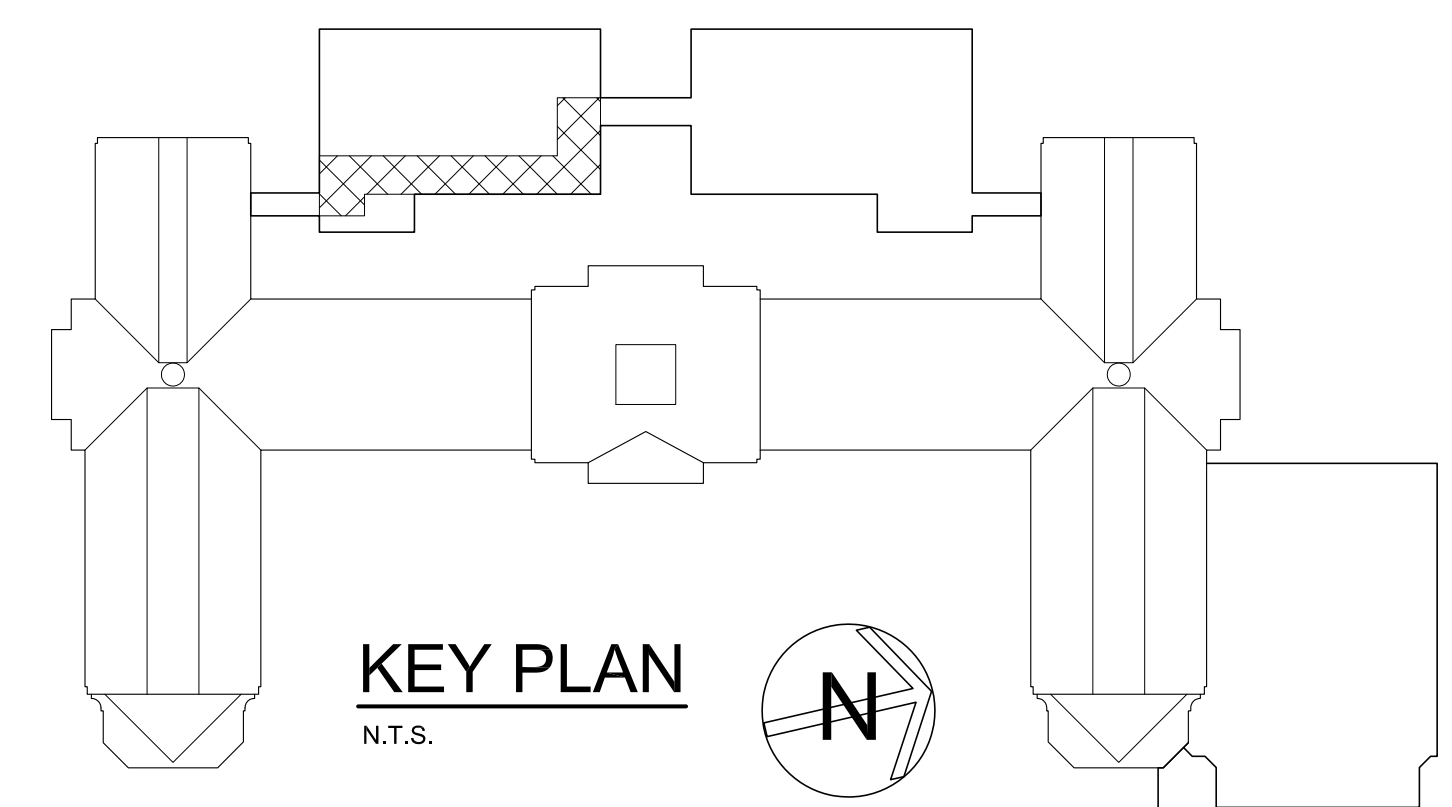

LEGEND		NOTE:	
AC	ACOUSTICAL PARTITION	PTA-A	PASS-THRU DEMO ASSEMBLY-ACCESSIBLE
BC	BASE CABINET	PWS	PERIMETER WORK STATION
BL	BLIND CABINET	REF	REFRIGERATOR
BS	BASE OPEN SHELVES	RG	RANGE
C	CLOCK	SA	ACCESSIBLE SINK
CC	CORNER CASE	SB	SINK BASE
CKBD	CHALKBOARD	SB-A	SINK BASE-ACCESSIBLE
CS	COMPUTER WORKSTATION	SS-A	SAFETY STATION- ACCESSIBLE
CP	CONTROL PANEL	SW	STUDENT WARDROBE
DR	DRAWER CABINET	TKBD	TACK BOARD
DW	DISHWASHER	TC	TALL CABINET
EH	EXHAUST HOOD	TD	TEACHER'S DEMONSTRATION TABLE
F.B.C.	FIRE BLANKET CABINET	WHBD	WHITEBOARD
F.E.	FIRE EXTINGUISHER	IS	TALL SHELVES
IW	ISLAND WORK GROUP	TS	TEACHERS WARDROBE
LPB	LABORATORY PEG BOARD	UC	UPPER CASE CABINET
LF	LATERAL FILE	VFCU	VERTICAL FAN COIL UNIT
MCR	MICROWAVE	WC	WALL CABINET
MWB	MARKER BOARD	WK-A	WORKSTATION-ACCESSIBLE
OC	OPEN CABINET	WS	WALL OPEN SHELVES
PS	PRINTER STATION		

AS PER USA CONGRESS ARCHITECTURAL WORKS COPYRIGHT PROTECTION ACT OF 1990 ALL IDEAS AND DESIGNS INCLUDING DERIVATIVES THEREOF, ALL DRAWINGS AND SPECIFICATIONS CONSTITUTE THE ORIGINAL COPYRIGHT WORK BY FULLER AND DANIELO, P.C. (F&D). THE DRAWINGS AND SPECIFICATIONS AS INSTRUMENTS OF SERVICE BY F&D ARE CREATED BY F&D FOR THIS PROJECT ONLY AND REMAIN THE PRODUCT AND PROPERTY OF F&D. ANY REPRODUCTION WITHOUT THE PRIOR CONSENT OF F&D IS PROHIBITED.

48 HULLWOOD ROAD ELIZABETH NEW YORK 10833
 TEL 914.889.4444 FAX 914.889.1717
 Copyright 2019. All Rights Reserved by FULLER & DANIELO, P.C.

FULLER DANIELO P.C.
ARCHITECTS PLANNERS

S.E.D. CONTROL NUMBER:
 HIGH SCHOOL
 66-19-04-03-004-032

PROJECT NO:
 PORT CHESTER-IVE UNION FREE SCHOOL DISTRICT
 PORT CHESTER HIGH SCHOOL
 ADDITIONS, ALTERATIONS

DRAWING TITLE:
 ACADEMIC ADDITION
 THIRD FLOOR - INTERIOR ELEVATIONS - SOUTH CORRIDOR

DATE: 01-21-2019 ISSUED TO: BID

SHEET SIZE: 30"x42" DRAWING NO.: PCHS

SCALE: AS NOTED FILE NO.: 17295.03

DRAWN BY: F & D

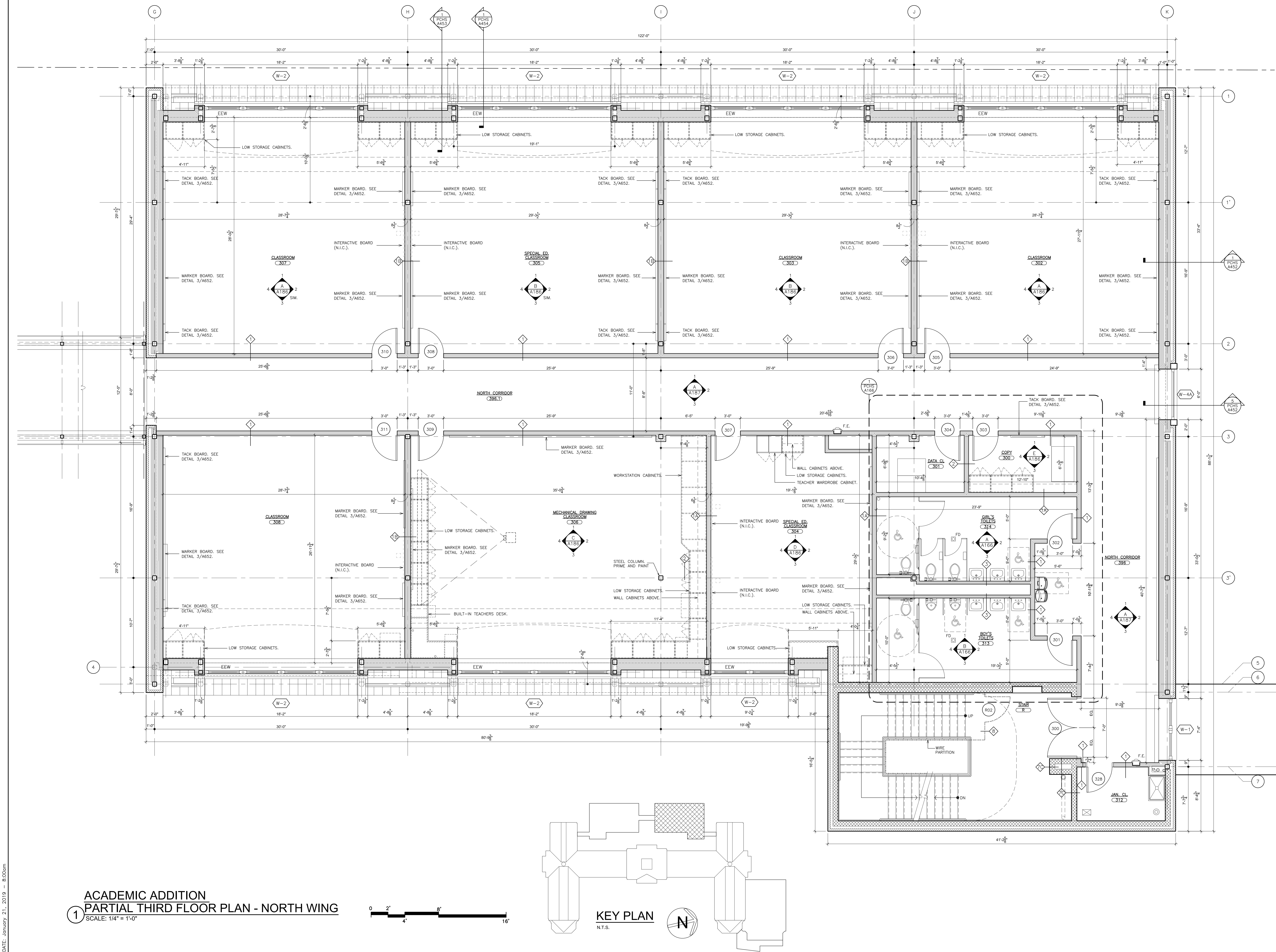

ACADEMIC ADDITION
PARTIAL THIRD FLOOR PLAN - NORTH WING
 SCALE: 1/4" = 1'-0"

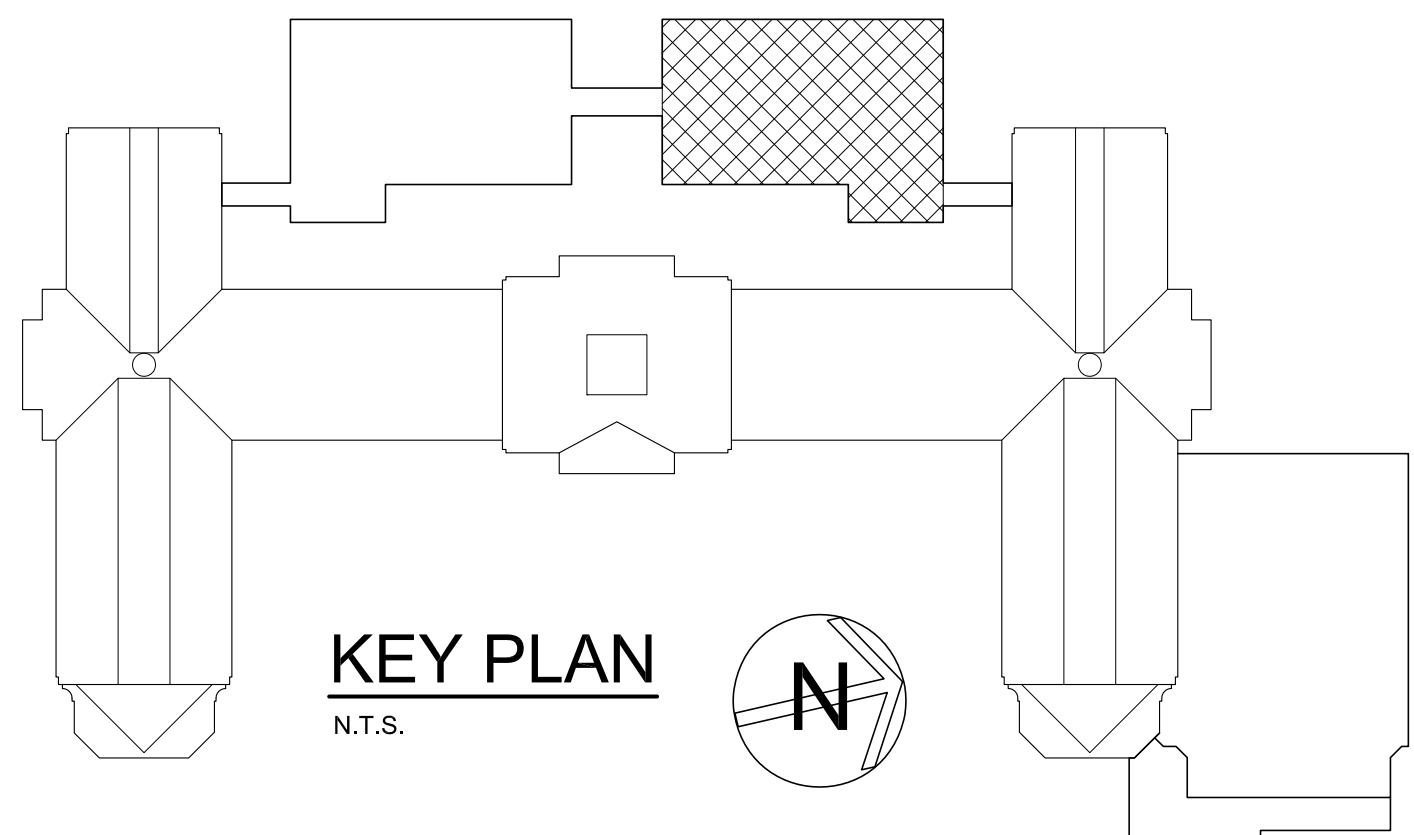
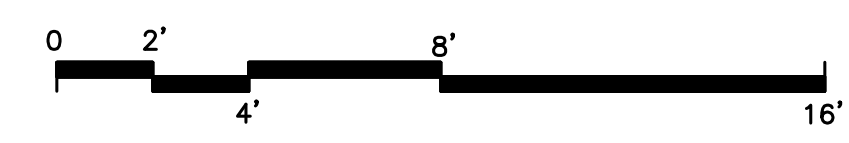

AS PER USA CONGRESS ARCHITECTURAL WORKS COPYRIGHT PROTECTION ACT OF 1990 ALL IDEAS AND DESIGNS INCLUDING DERIVATIVES THEREOF, ALL DRAWINGS AND SPECIFICATIONS CONSTITUTE THE ORIGINAL COPYRIGHT WORK BY FULLER AND DANIELO, P.C. (F&D). THE DRAWINGS AND SPECIFICATIONS AS INSTRUMENTS OF SERVICE BY F&D ARE CREATED BY F&D FOR THIS PROJECT ONLY AND REMAIN THE PROPERTY OF F&D. ANY REPRODUCTION WITHOUT THE PRIOR CONSENT OF F&D IS PROHIBITED.

48 SULLYWOOD ROAD ELLENFIELD NEW YORK 10883
 TEL 914.899.4444 FAX 914.899.1919
 Copyright 2019. All Rights Reserved by FULLER & DANIELO, P.C.

FULLER DANIELO P.C.
ARCHITECTS PLANNERS

S.E.D. CONTROL NUMBER:
 HIGH SCHOOL
 66-16-04-03-004-032

PROJECT: PORT CHESTER-UYE UNION FREE SCHOOL DISTRICT
 PORT CHESTER HIGH SCHOOL
 ADDITIONS, ALTERATIONS
 1 TAMMAMACK RD., PORT CHESTER, NY 10573
 DRAWING TITLE
 ACADEMIC ADDITION
 PARTIAL THIRD FLOOR PLAN - NORTH WING

01-21-2019 BID
 DATE ISSUED TO
 SHEET SIZE 30"x42" DRAWING NO.
 SCALE AS NOTED PCHS
 A185
 DRAWN BY F & D FILE NO.
 17295.03

AS PER USA CONGRESS ARCHITECTURAL WORKS COPYRIGHT PROTECTION ACT OF 1990 ALL IDEAS AND DESIGNS INCLUDING DERIVATIVES THEREOF, ALL DRAWINGS AND SPECIFICATIONS CONSTITUTE THE ORIGINAL COPYRIGHT WORK BY FULLER AND DANANGELO, P.C. (F&D). THE DRAWINGS AND SPECIFICATIONS AS INSTRUMENTS OF SERVICE BY F&D ARE CREATED BY F&D FOR THIS PROJECT ONLY AND REMAIN THE PRODUCT AND PROPERTY OF F&D. ANY REPRODUCTION WITHOUT THE PRIOR CONSENT OF F&D IS PROHIBITED.

48 KILLWOOD ROAD
 ELLENFIELD NEW YORK 10883
 TEL 914.889.4444 FAX 914.889.1717
 Copyright 2019 F&D Architects, PLLC, a Limited Liability Partnership

FULLER
 DANANGELO
 P.C.
 ARCHITECTS
 PLANNERS

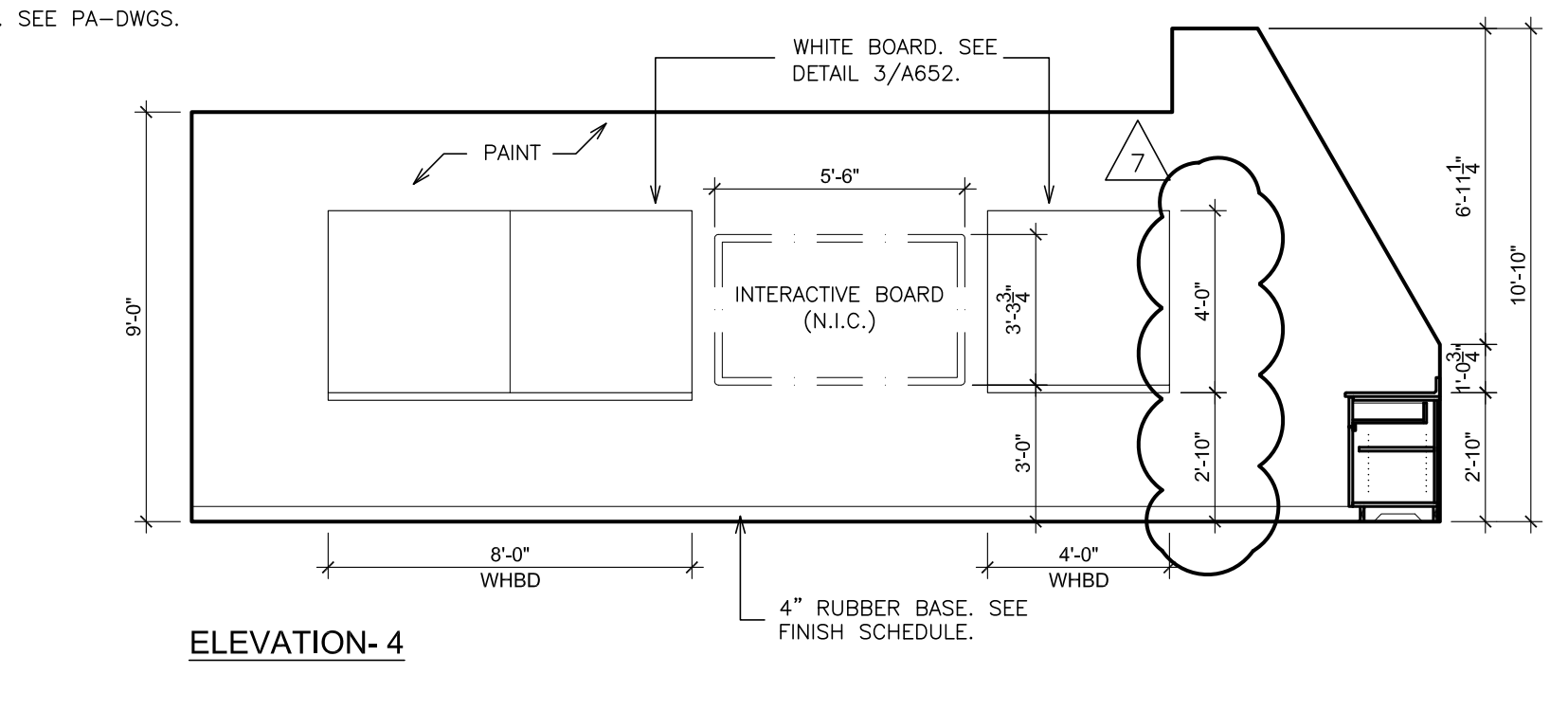
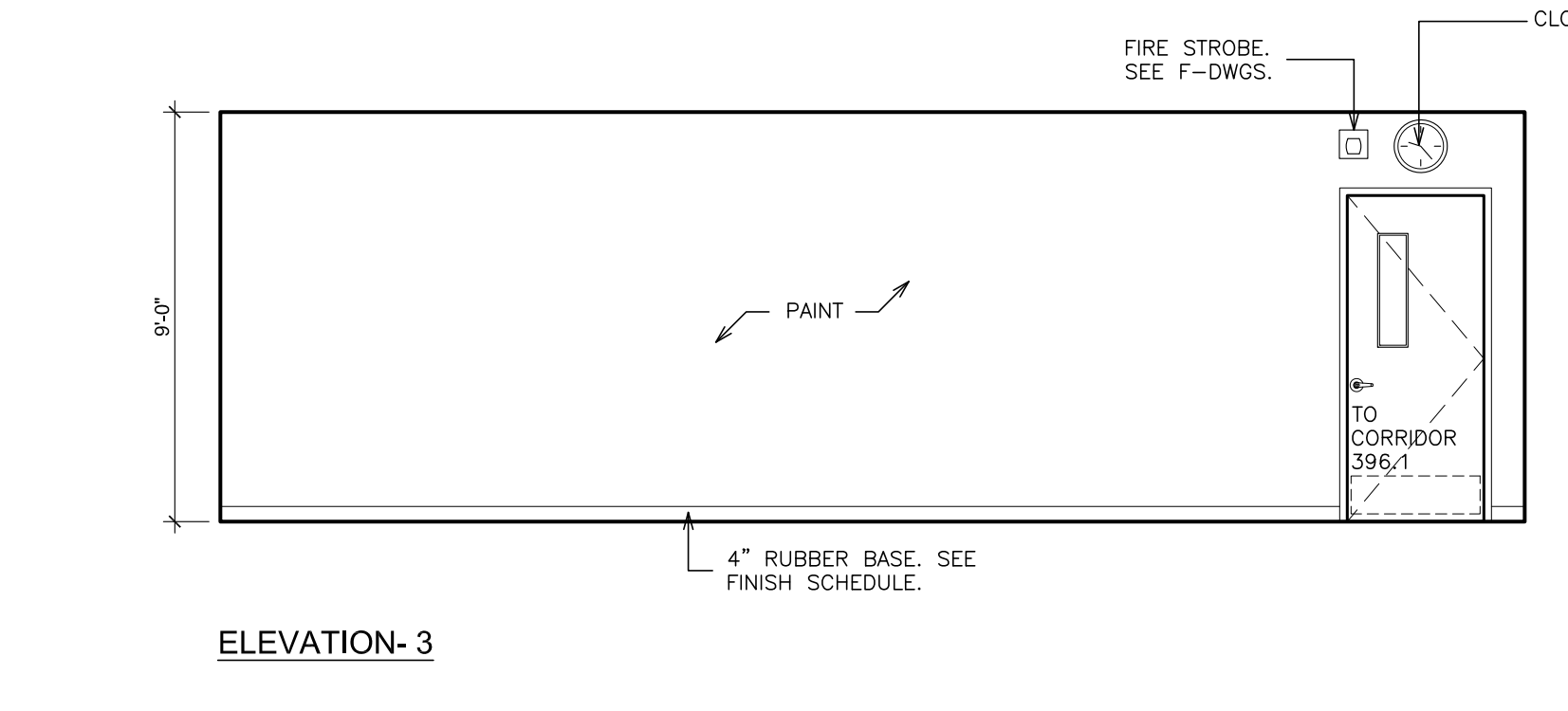
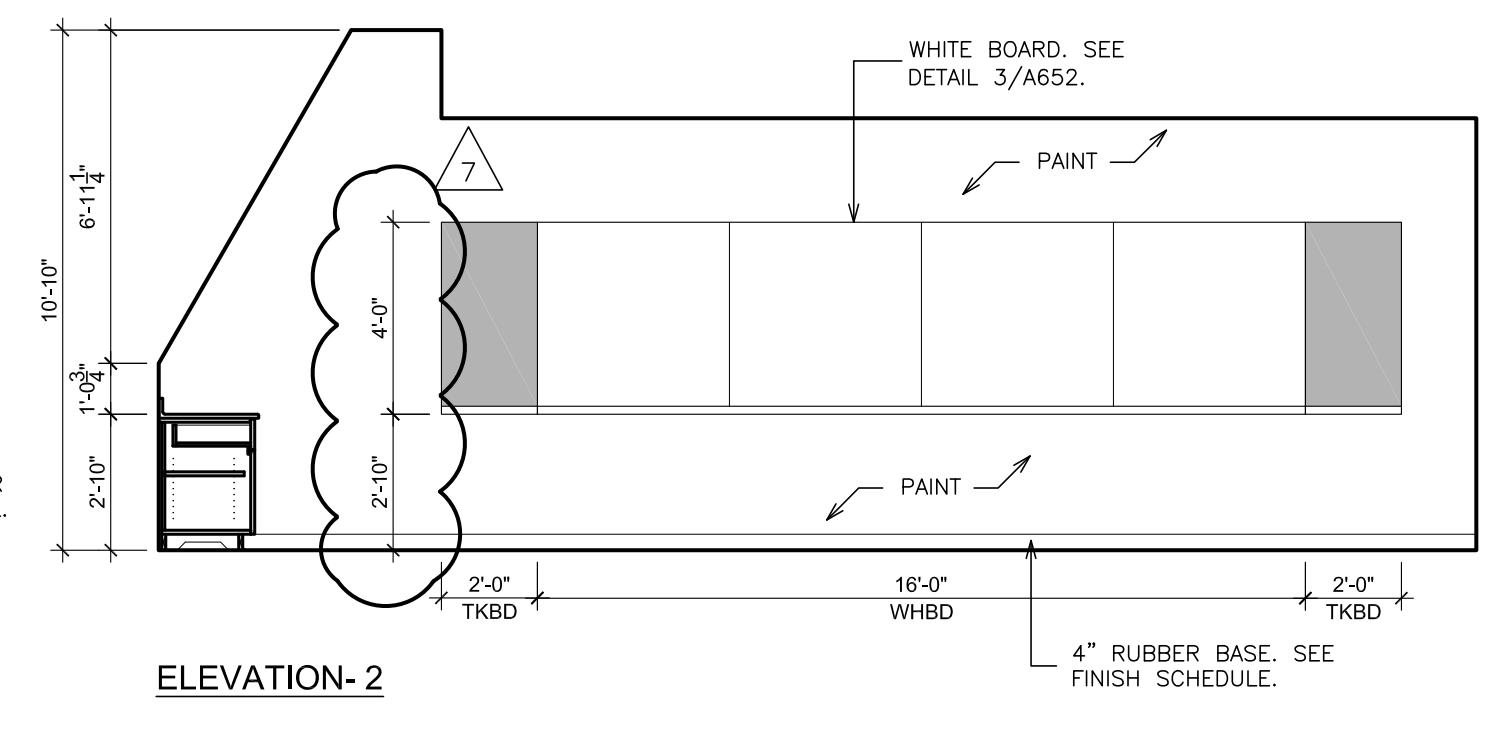
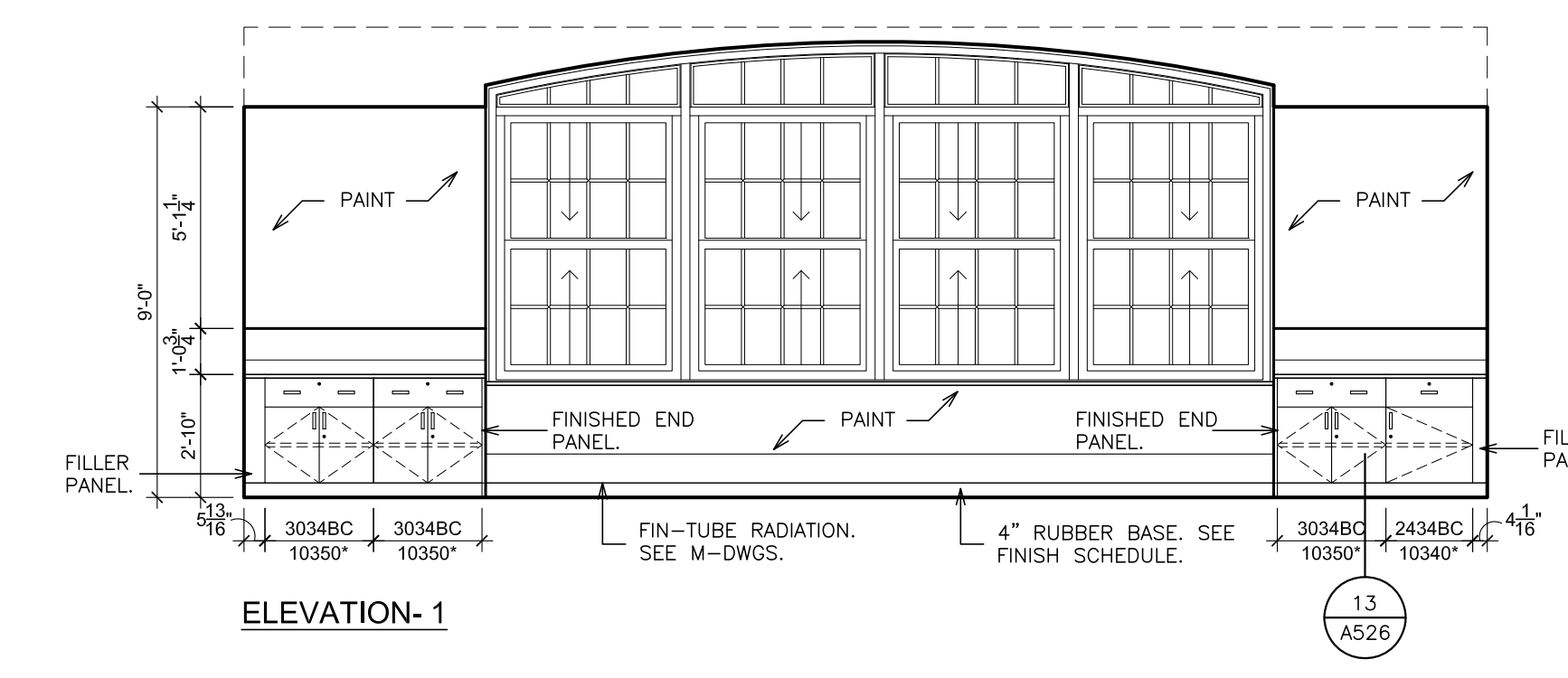

A INTERIOR ELEVATION - CLASSROOM 302
 SCALE: 1/4" = 1'-0"

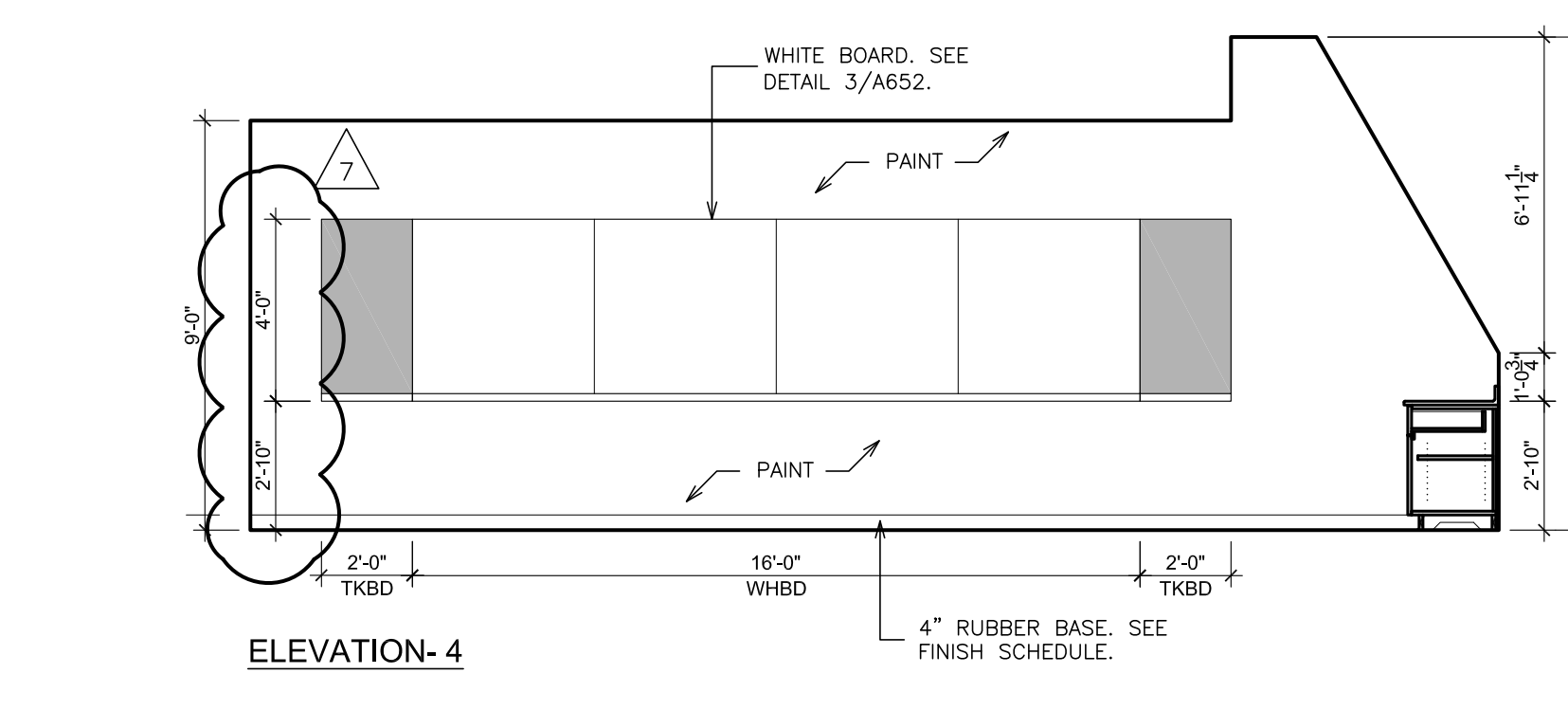
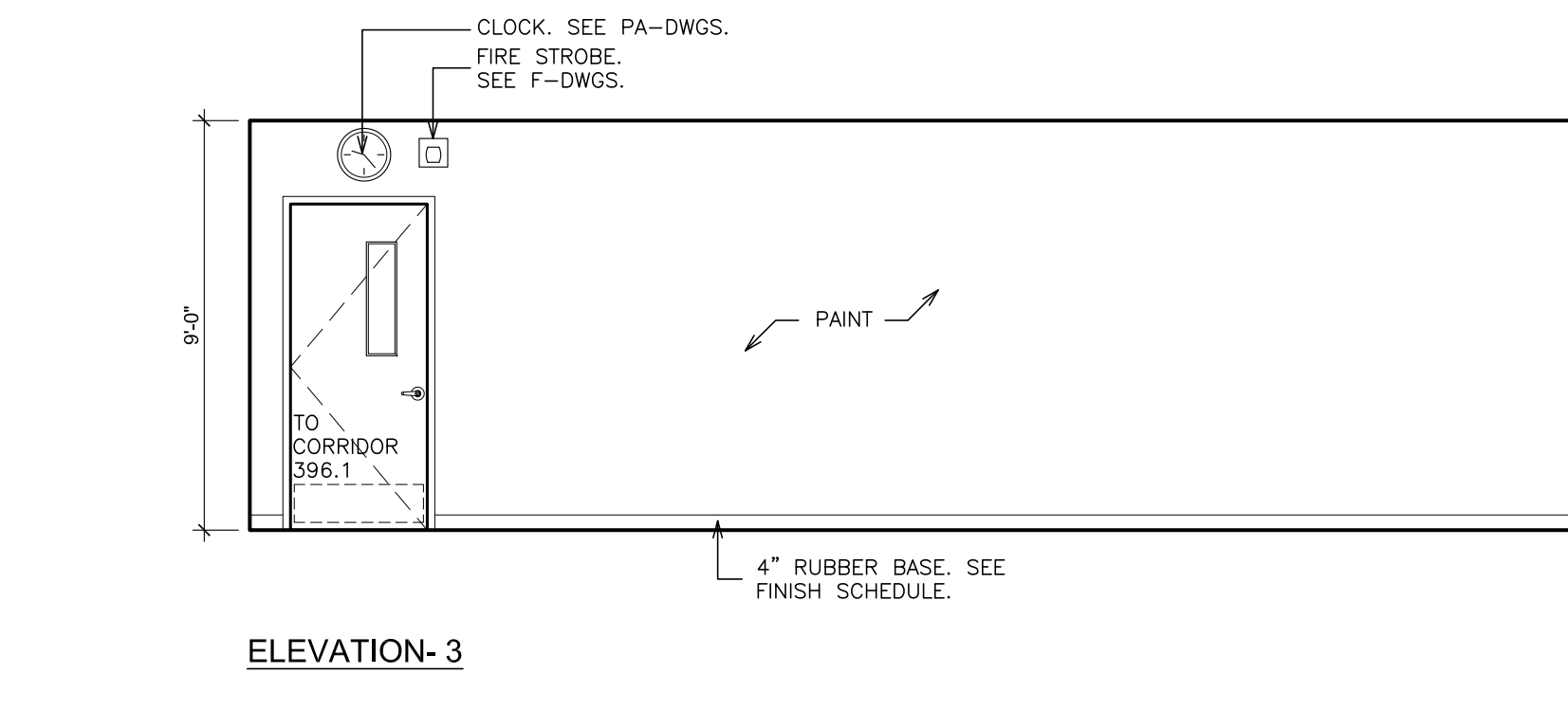
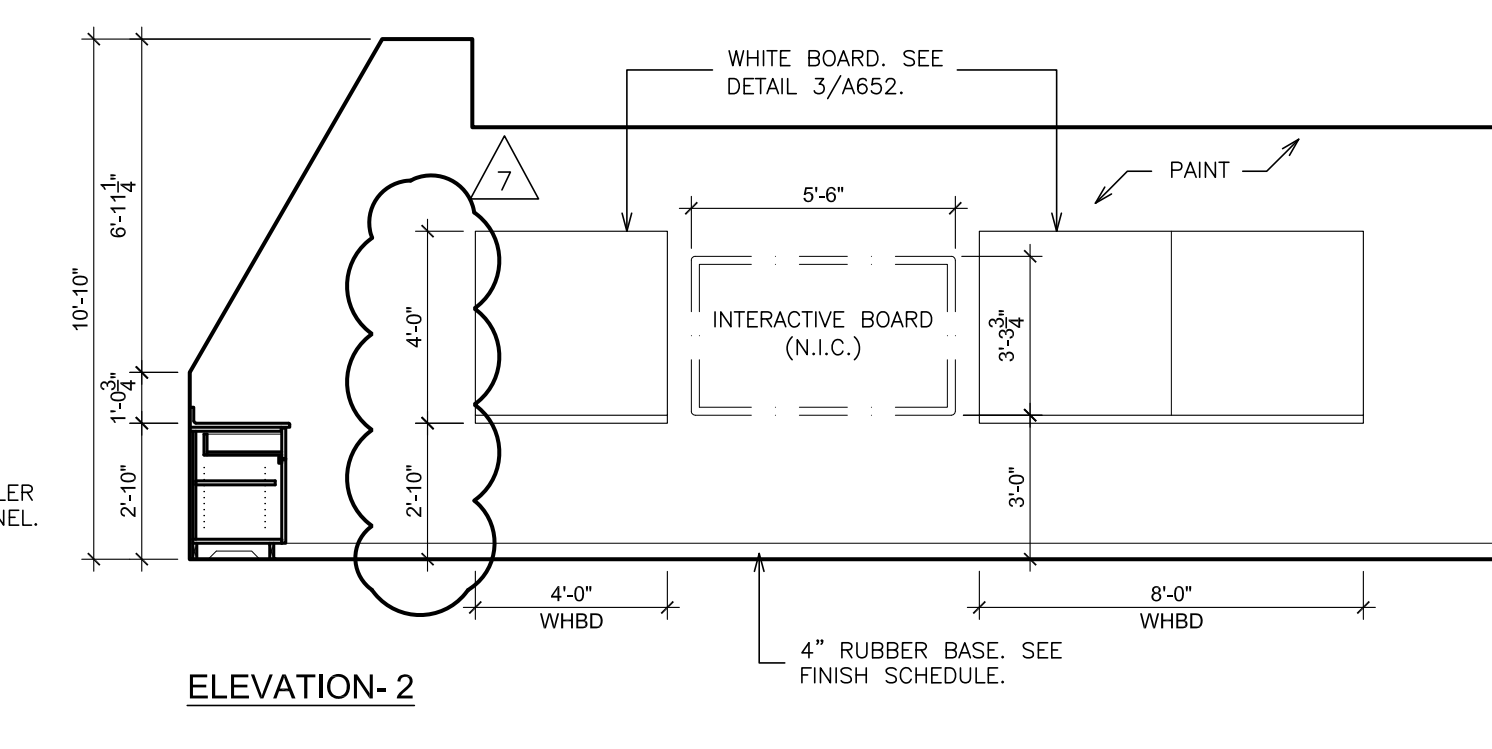
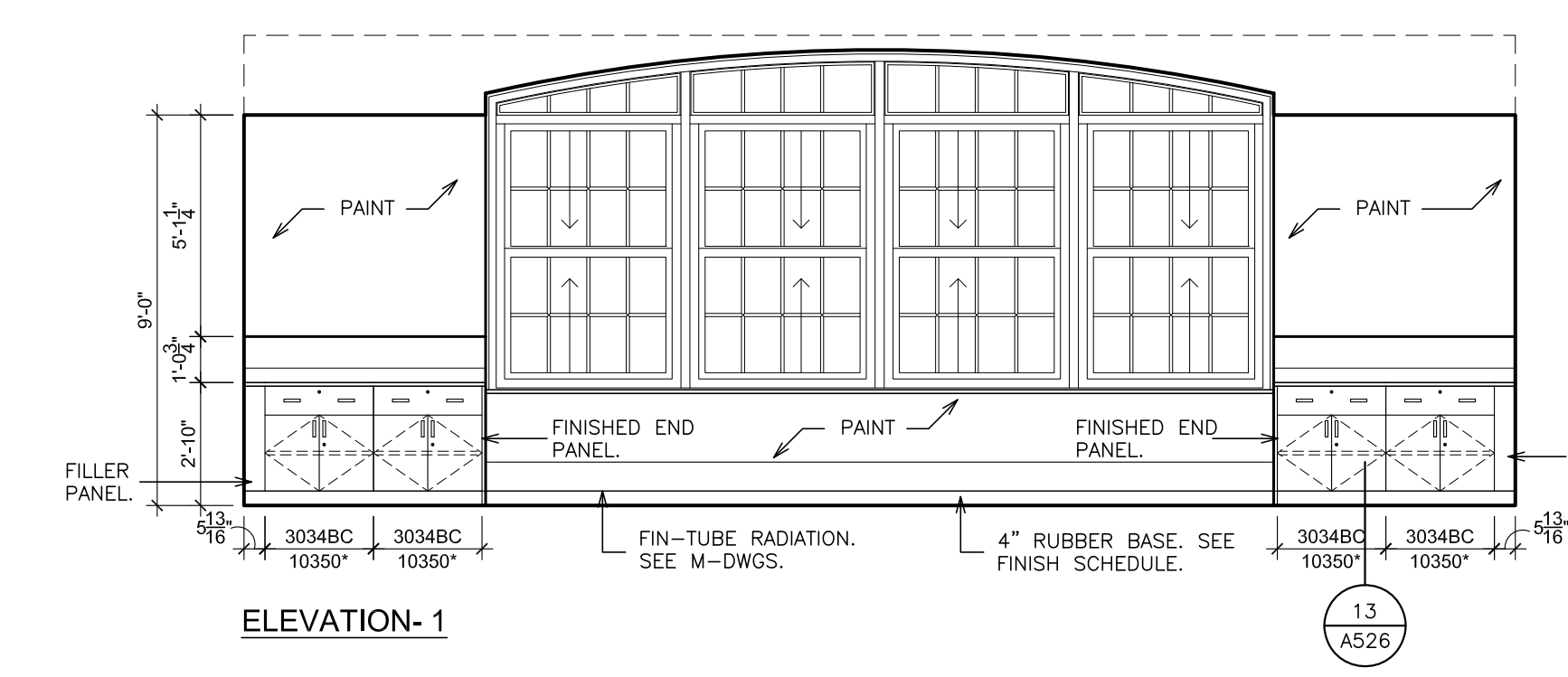

B INTERIOR ELEVATION - CLASSROOM 303
 SCALE: 1/4" = 1'-0"

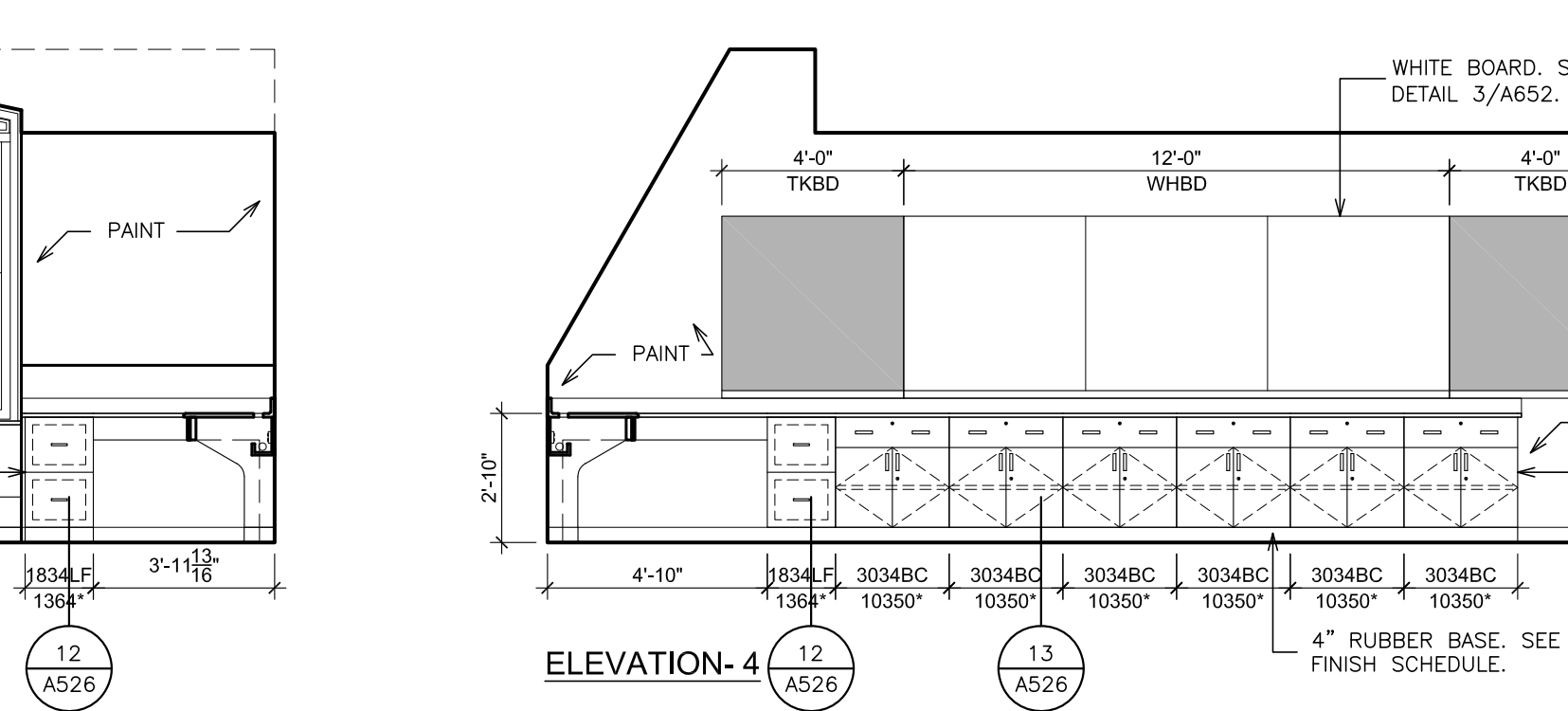
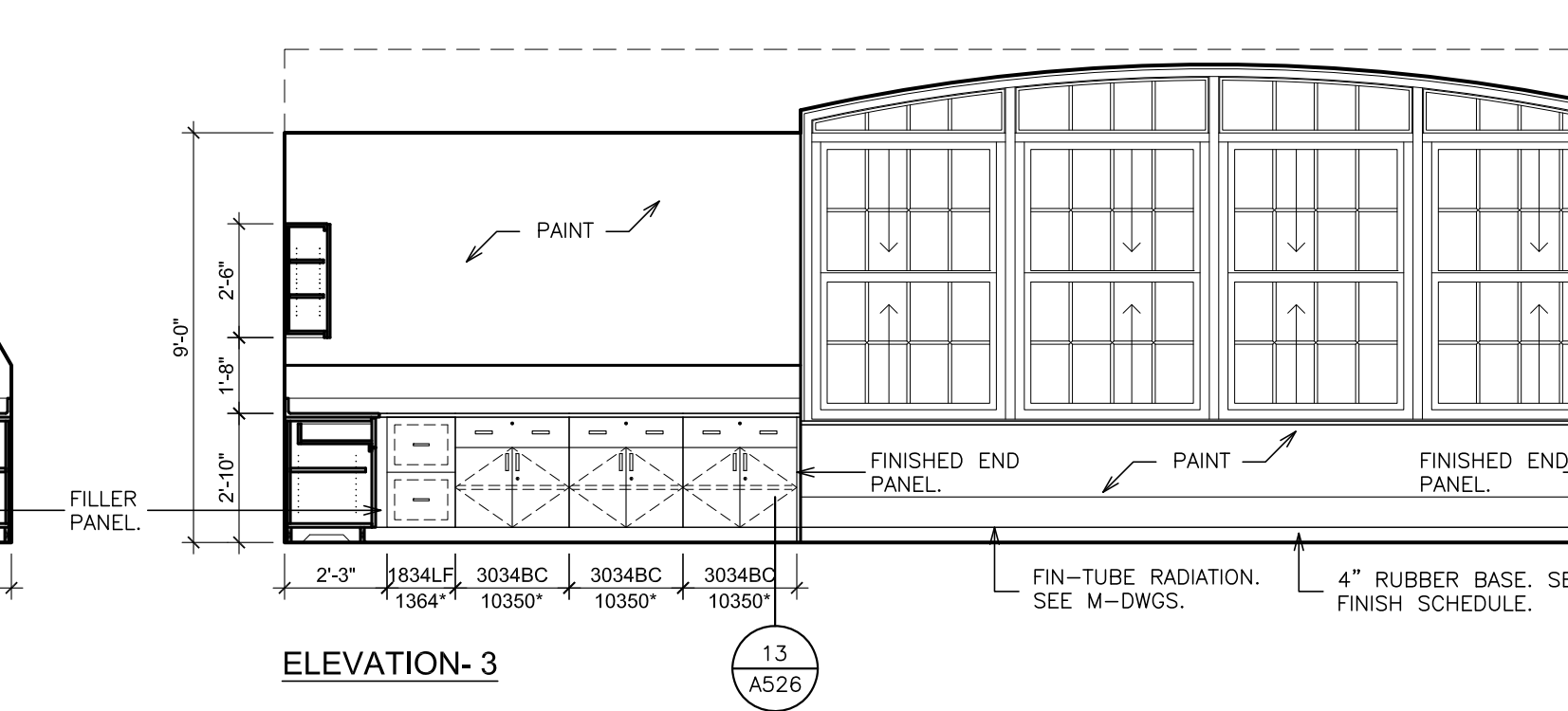
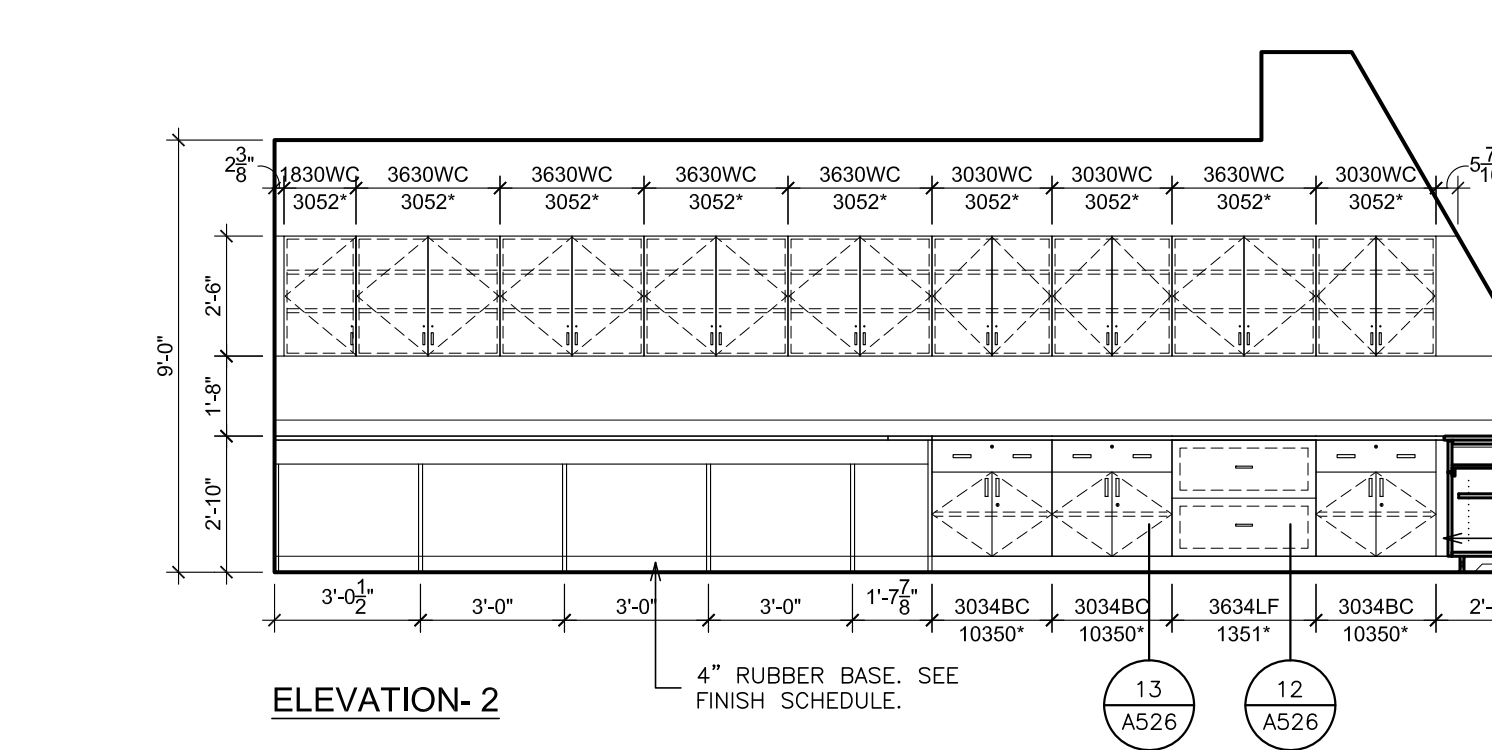
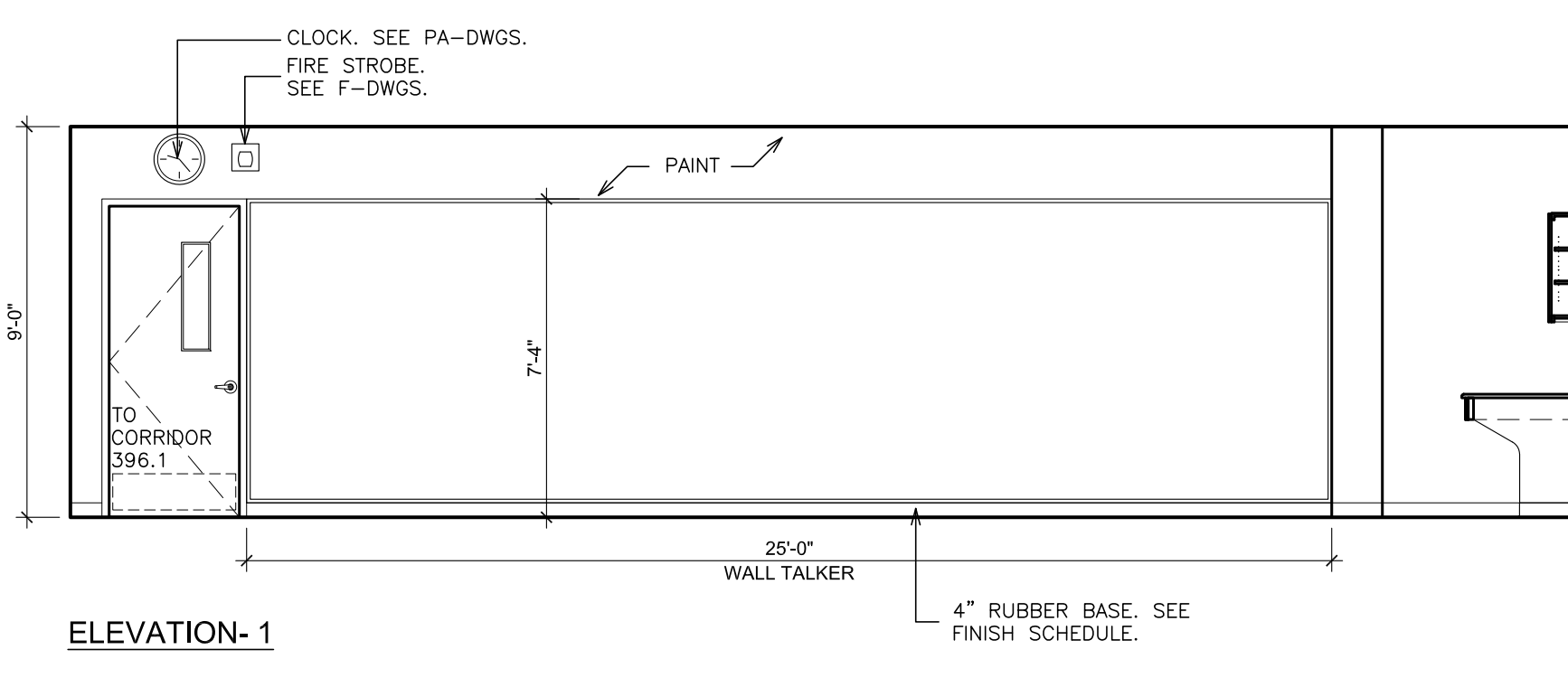

C INTERIOR ELEVATION - MECHANICAL DRAWING CLASSROOM 306
 SCALE: 1/4" = 1'-0"

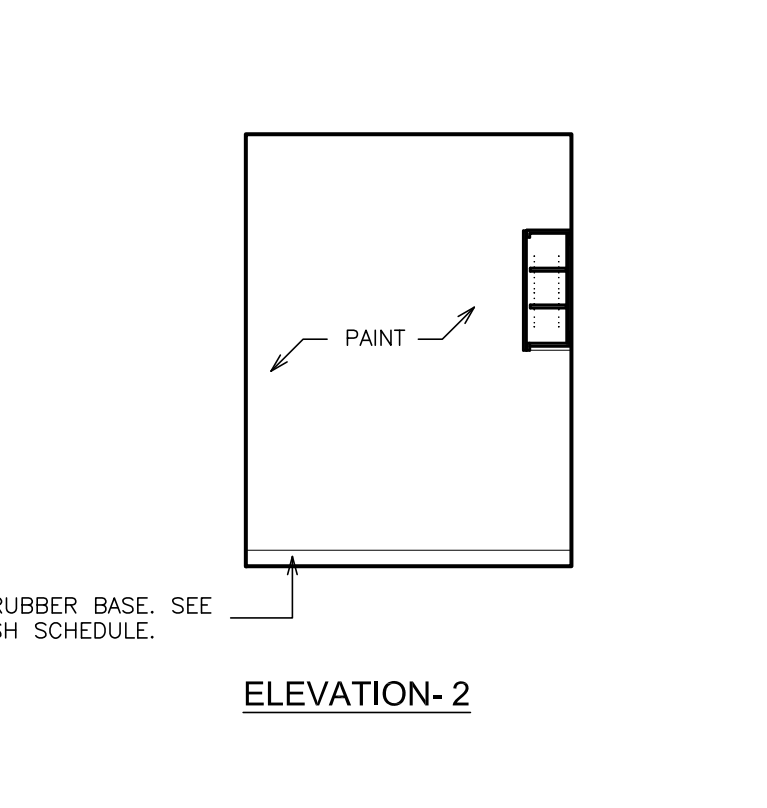
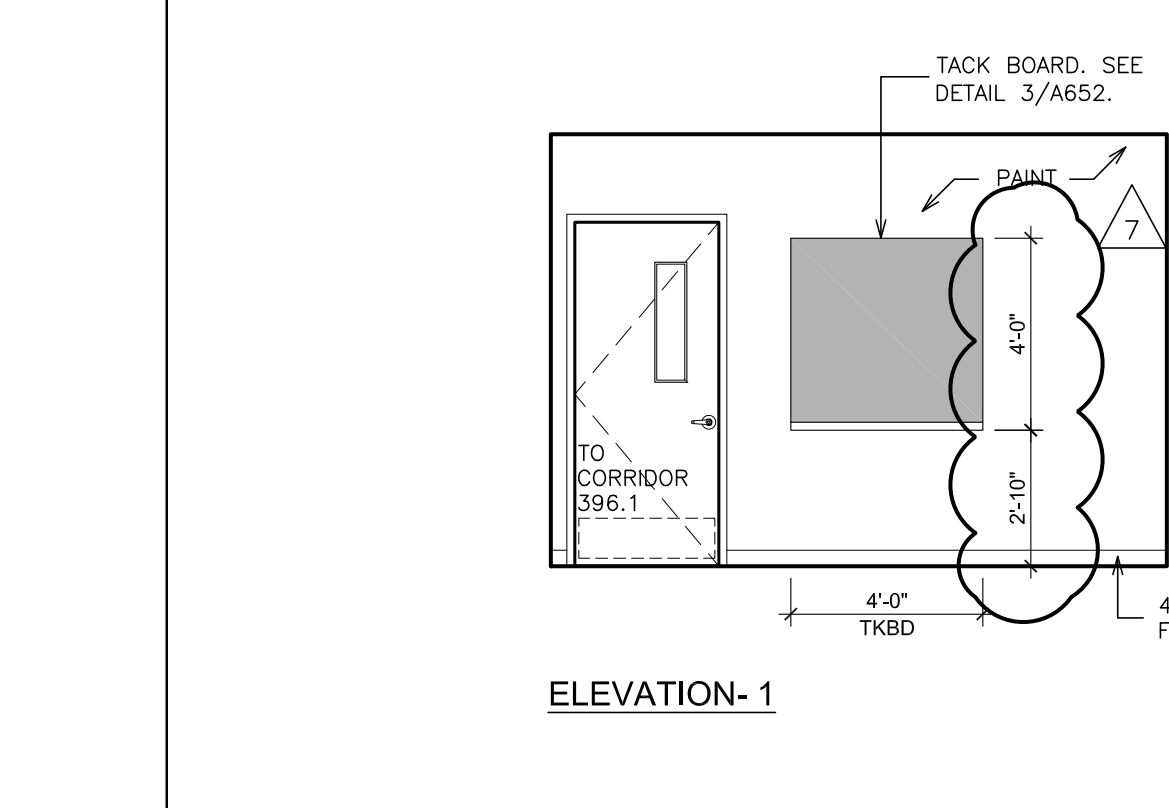
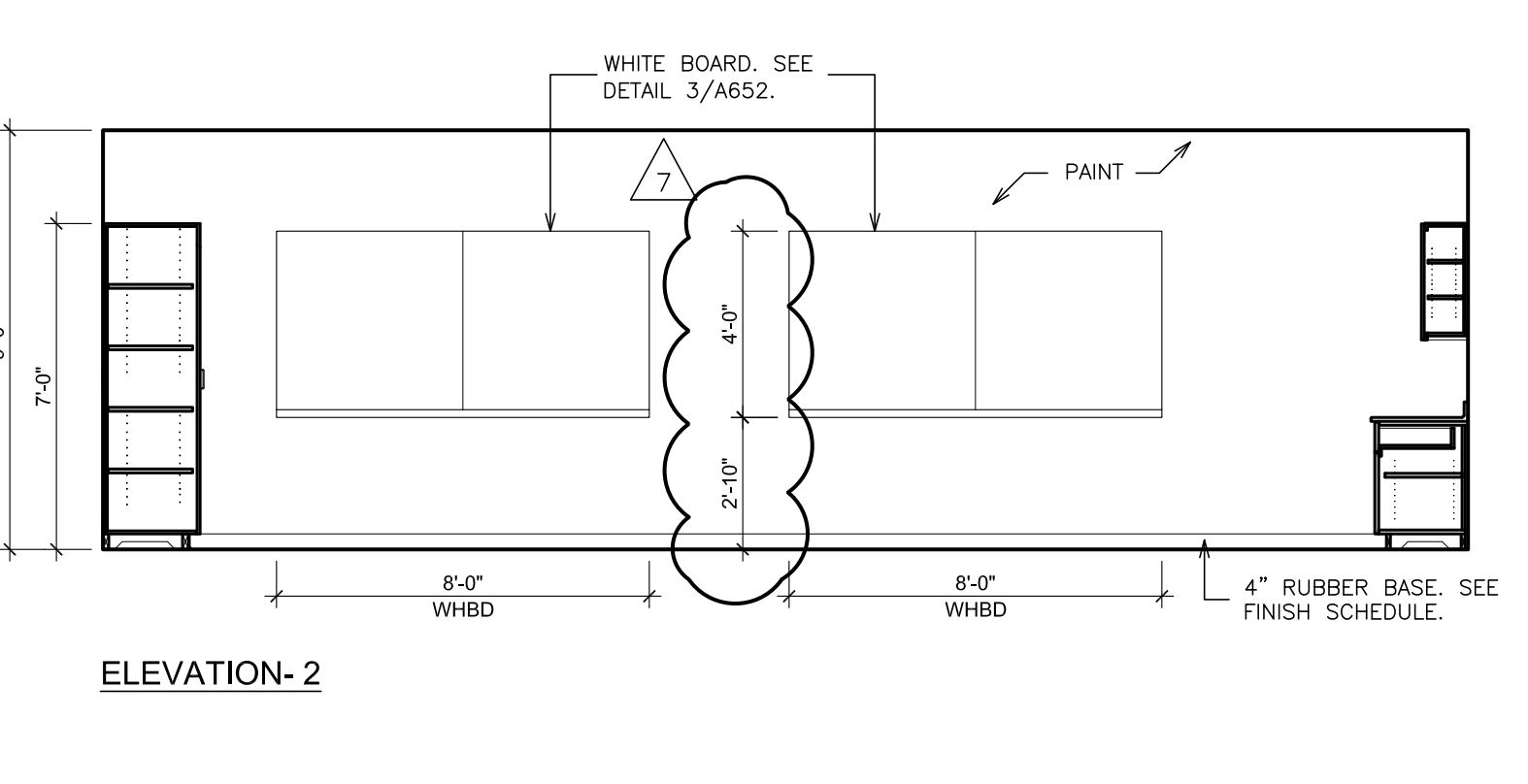
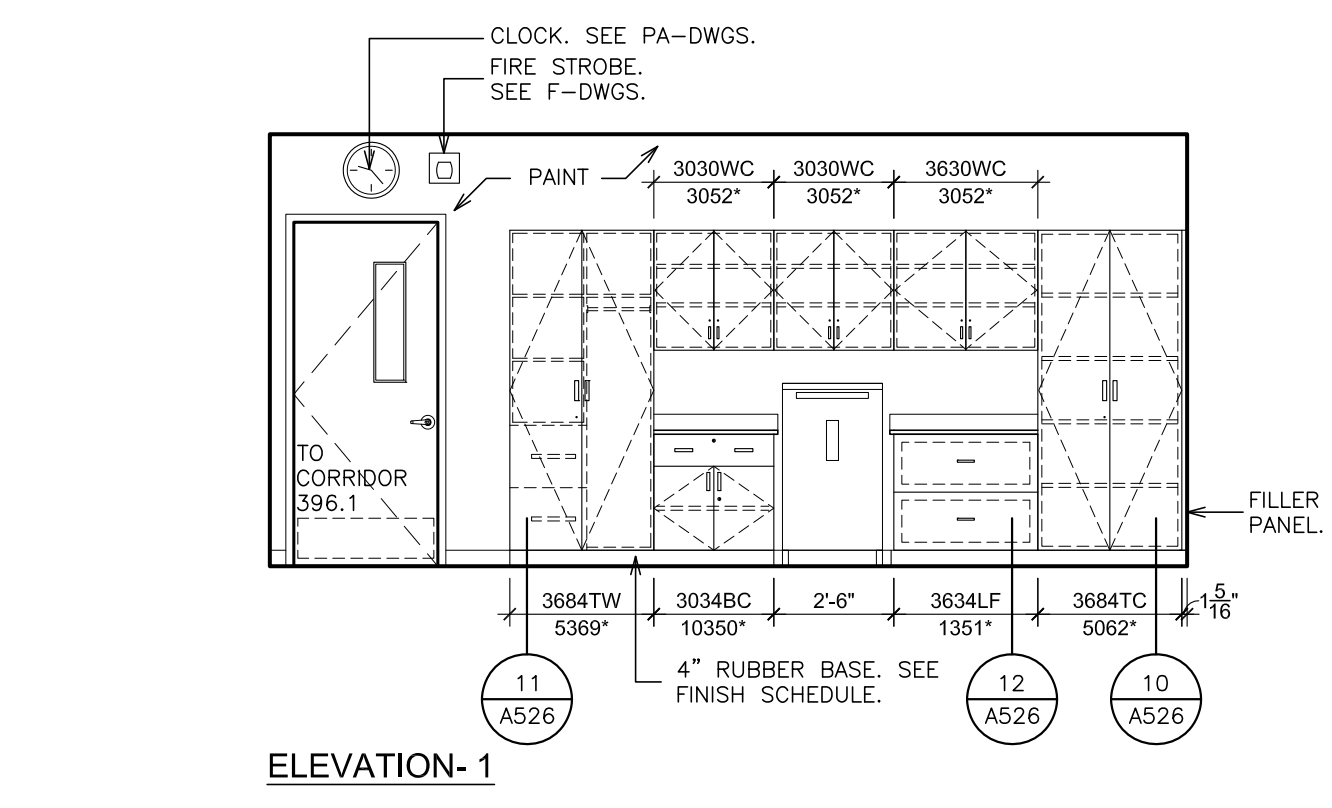

D INTERIOR ELEVATION - SPECIAL ED. CLASSROOM 304
 SCALE: 1/4" = 1'-0"

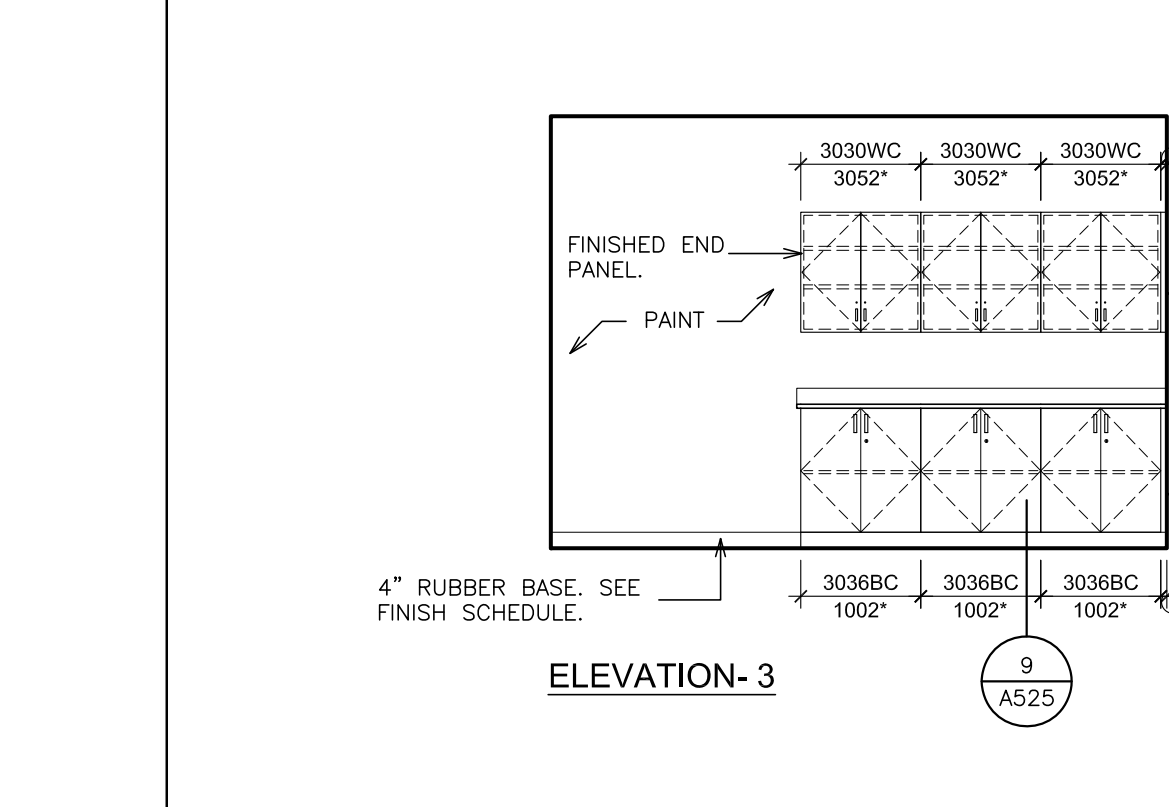
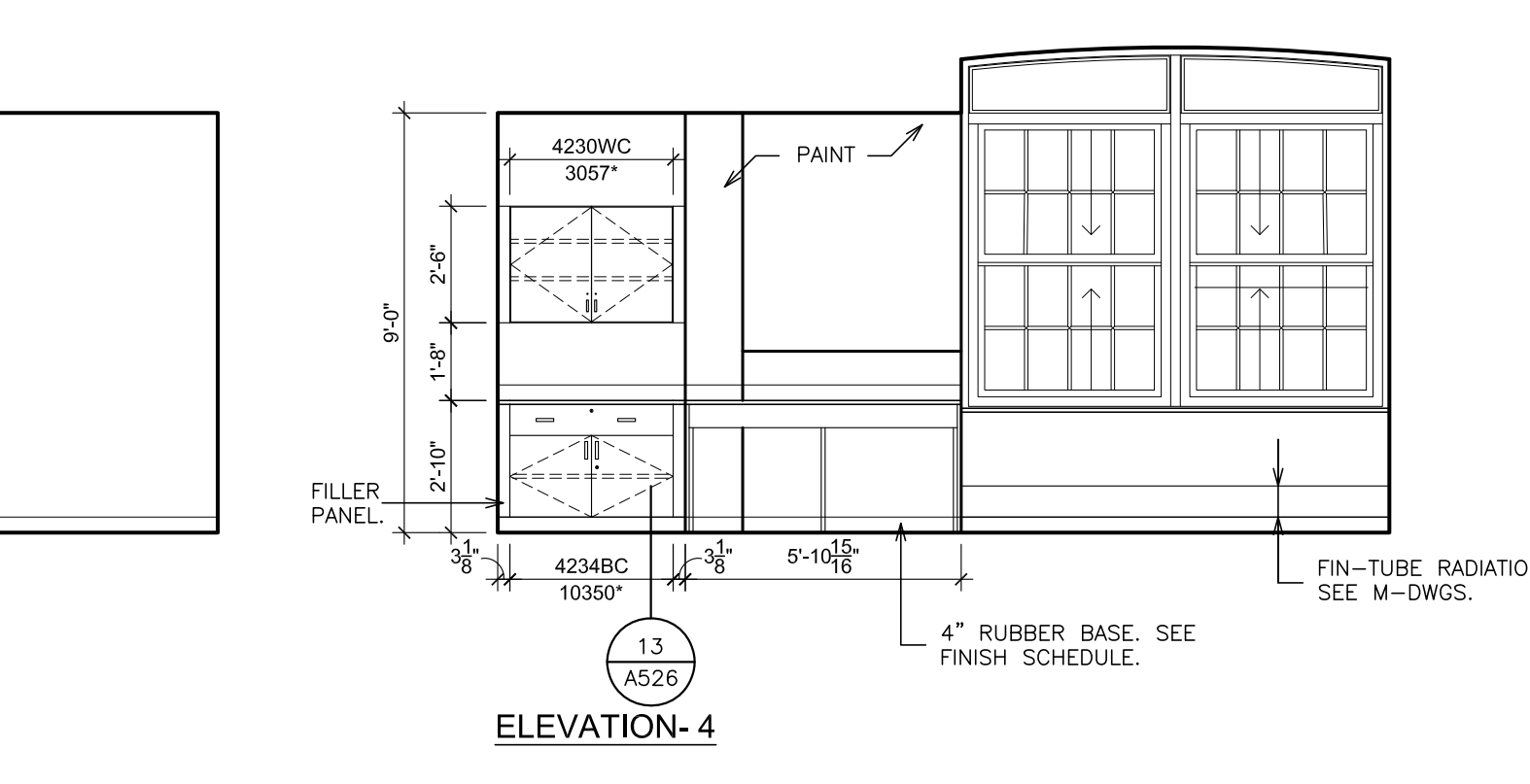

E INTERIOR ELEVATION - COPY ROOM 300
 SCALE: 1/4" = 1'-0"

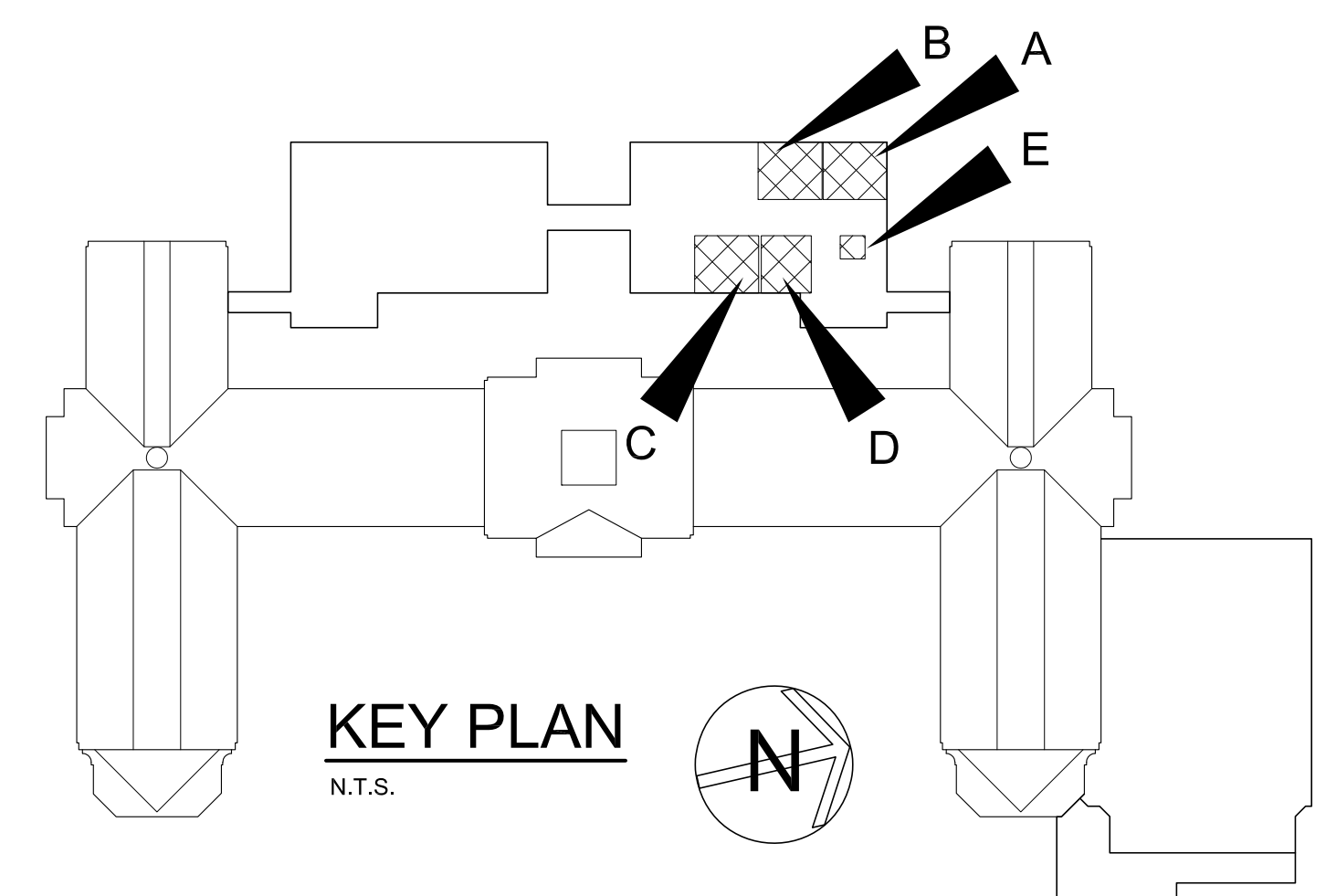

LEGEND

AC	ACOUSTICAL PARTITION	PTA-A	PASS-THRU DEMO ASSEMBLY-ACCESSIBLE PERIMETER WORK STATION
BC	BASE CABINET	PWS	PERIMETER WORK STATION
BL	BLIND CABINET	REF	REFRIGERATOR
BS	BASE OPEN SHELVES	RS	RANGE
C	CORNER CASE	SA	ACCESSIBLE SINK
CC	CHALKBOARD	SB-A	SINK BASE-ACCESSIBLE
CKBD	COMPUTER WORKSTATION	SS-A	SAFETY STATION- ACCESSIBLE
CS	CONTROL PANEL	SW	STUDENT WARDROBE
CP	DRAWER CABINET	TKBD	TACK BOARD
DR	DISHWASHER	TG	TALL CABINET
EDH	EXHAUST HOOD	TD	TEACHER'S DEMONSTRATION TABLE
F.B.C.	FIRE BLANKET CABINET	WB	WHITEBOARD
F.E.	FIRE EXTINGUISHER	TS	TALL SHELVES
FW	ISLAND WORK GROUP	TW	TEACHERS WARDROBE
LPB	LABORATORY PEG BOARD	UC	UPPER CASE CABINET
LF	LATERAL FILE	VCU	VERTICAL FAH COIL UNIT
MICR	MICROWAVE	WC	WALL CABINET
MWB	MARKER BOARD	WK-A	WORKSTATION-ACCESSIBLE
OC	OPEN CABINET	WS	WALL OPEN SHELVES
PS	PRINTER STATION		

NOTE: MODEL NUMBERS INDICATED WITH AN ASTERISK(*) ARE TO BE MODIFIED UNITS. CABINET MODEL NUMBERS ARE BASED ON LSI CABINETS.

S.E.D. CONTROL NUMBER:
 HIGH SCHOOL
 66-16-04-03-04-00-032

PROJECT TITLE:
 PORT CHESTER-AYE UNION FREE SCHOOL DISTRICT
 PORT CHESTER HIGH SCHOOL
 ADDITIONS, ALTERATIONS
 1 TAMMACK RD., PORT CHESTER, NY 10573

ACADEMIC ADDITION
 THIRD FLOOR - INTERIOR ELEVATIONS - NORTH
 WING

DATE: 03-08-2019
 ISSUED TO: 01-21-2019
 SHEET SIZE: 30"x42"
 SCALE: AS NOTED
 DRAWN BY: F & D
 FILE NO: 17295.03

PLOT DATE: April 12, 2019 - 8:30am

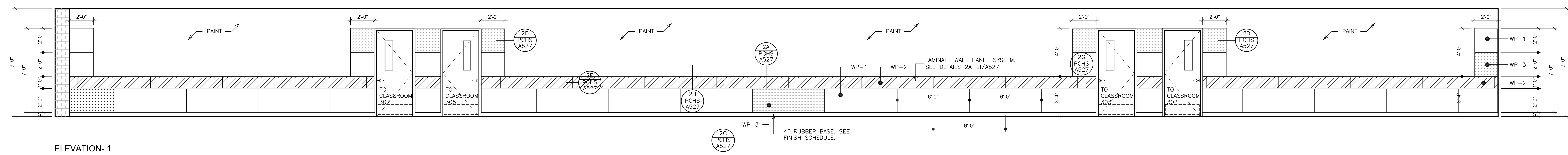

ELEVATION-1

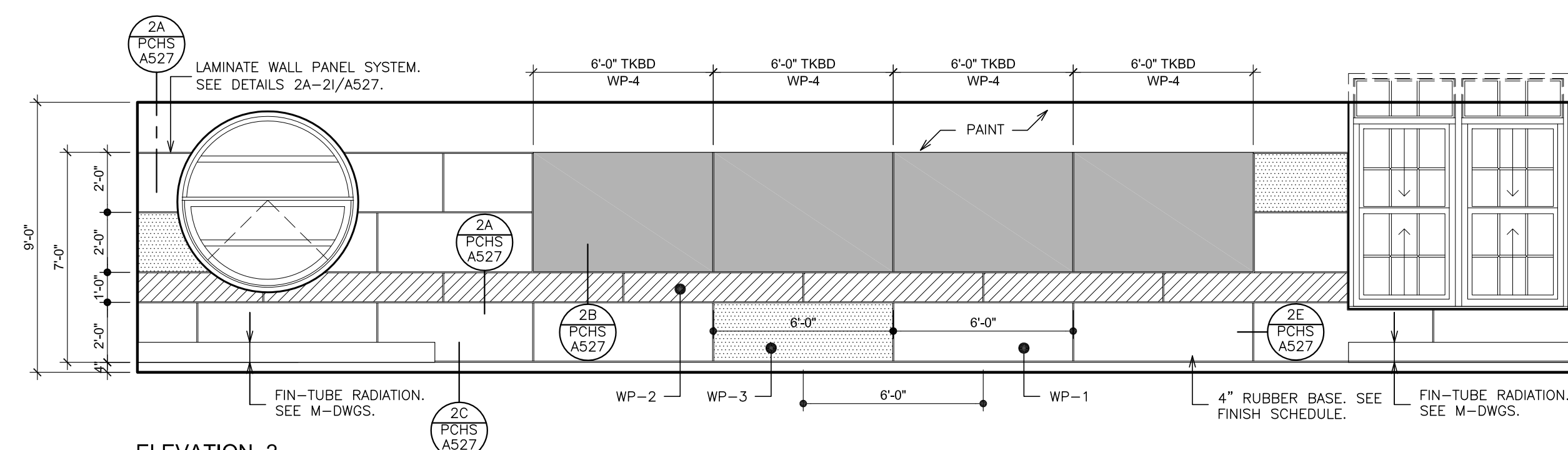

ELEVATION-2

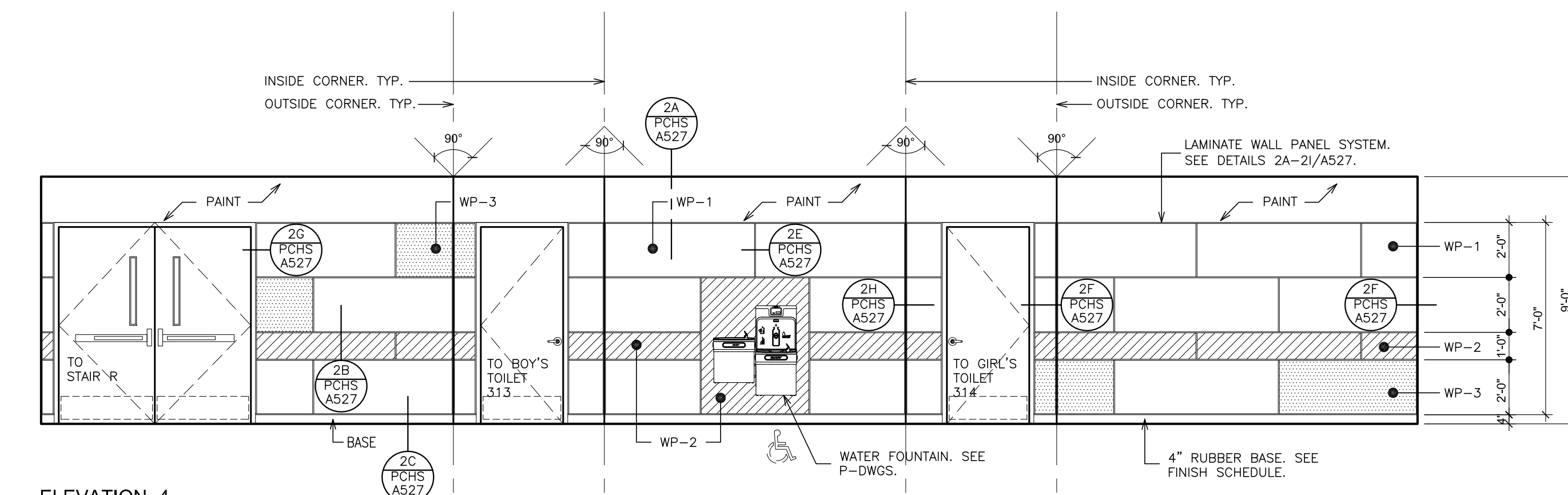

ELEVATION-4

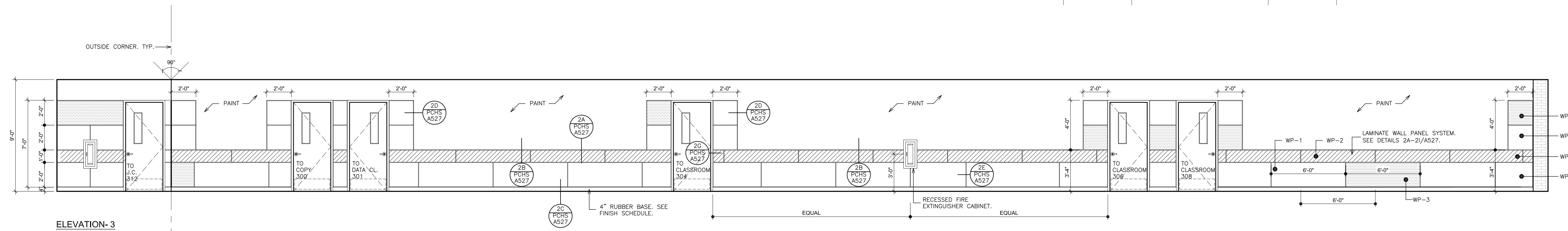

ELEVATION-3

A INTERIOR ELEVATIONS - THIRD FLOOR NORTH CORRIDOR - 396.1
SCALE: 1/4" = 1'-0"

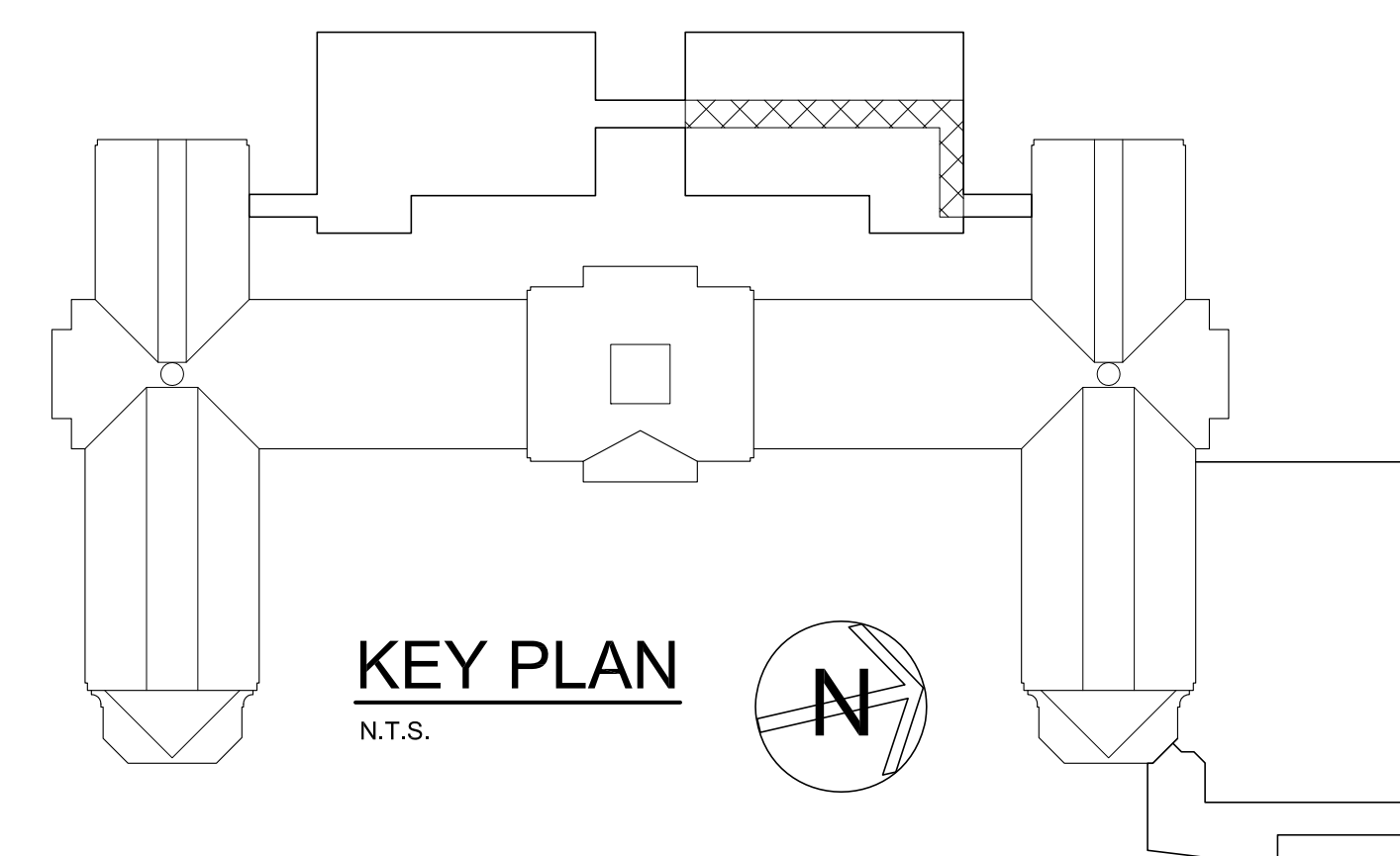

LEGEND		NOTE:	
3/32" BC	DESIGN # (LSI)	CABINET	MODEL NUMBERS INDICATED WITH AN ASTERISK (*) ARE TO BE MODIFIED UNITS. CABINET MODEL NUMBERS ARE BASED ON LSI CASEWORK.
AC	ACOUSTICAL PARTITION	PTA-A	PASS-THRU DEMO ASSEMBLY-ACCESSIBLE
BC	BASE CABINET	PWS	PERIMETER WORK STATION
BL	BLIND CABINET	REF	REFRIGERATOR
BS	BASE OPEN SHELVES	RG	RANGE
C	CLOCK	SA	ACCESSIBLE SINK
CC	CORNER CASE	SB	SINK BASE
CKBD	CHALKBOARD	SB-A	SINK BASE-ACCESSIBLE
CS	COMPUTER WORKSTATION	SS-A	SAFETY STATION- ACCESSIBLE
CP	CONTROL PANEL	SW	STUDENT WARDROBE
CR	DRAWER CABINET	TKBD	TACK BOARD
DW	DISHWASHER	TC	TALL CABINET
EH	EXHAUST HOOD	TD	TEACHER'S DEMONSTRATION TABLE
F.B.C.	FIRE BLANKET CABINET	WHBD	WHITEBOARD
F.E.	FIRE EXTINGUISHER	TS	TALL SHELVES
IW	ISLAND WORK GROUP	TW	TEACHERS WARDROBE
LPB	LABORATORY PEG BOARD	UC	UPPER CASE CABINET
LF	LATERAL FILE	VFCU	VERTICAL FILE COIL UNIT
MCR	MICROWAVE	WC	WALL CABINET
MKB	MARKER BOARD	WK-A	WORKSTATION-ACCESSIBLE
OC	OPEN CABINET	WS	WALL OPEN SHELVES
PS	PRINTER STATION		

AS PER USA CONGRESS ARCHITECTURAL WORKS COPYRIGHT PROTECTION ACT OF 1990 ALL IDEAS AND DESIGNS INCLUDING DERIVATIVES THEREOF, ALL DRAWINGS AND SPECIFICATIONS CONSTITUTE THE ORIGINAL COPYRIGHT WORK BY FULLER AND D'ANGELO, P.C. (F&D). THE DRAWINGS AND SPECIFICATIONS AS INSTRUMENTS OF SERVICE BY F&D ARE CREATED BY F&D FOR THIS PROJECT ONLY AND REMAIN THE PRODUCT AND PROPERTY OF F&D. ANY REPRODUCTION WITHOUT THE PRIOR CONSENT OF F&D IS PROHIBITED.

FULLER D'ANGELO P.C.
ARCHITECTS PLANNERS
48 HOLLWOOD ROAD ELMHURST NEW YORK 10883
TEL 914.889.4444 FAX 914.889.1717
Copyright 2019. All Rights Reserved by FULLER & D'ANGELO, P.C.

S.E.D. CONTROL NUMBER:
HIGH SCHOOL
66-18-04-03-04-008-032

PROJECT TITLE:
PORT CHESTER-UYE UNION FREE SCHOOL DISTRICT
PORT CHESTER HIGH SCHOOL
ADDITIONS, ALTERATIONS
1 TAMMAMACK RD., PORT CHESTER, NY 10573
DRAWING TITLE:
ACADEMIC ADDITION
THIRD FLOOR - INTERIOR ELEVATIONS - NORTH
CORRIDOR

DATE: 01-21-2019
ISSUED TO: BID
SHEET SIZE: 30"x42"
SCALE: AS NOTED
DRAWN BY: F & D
FILE NO: 17295.03

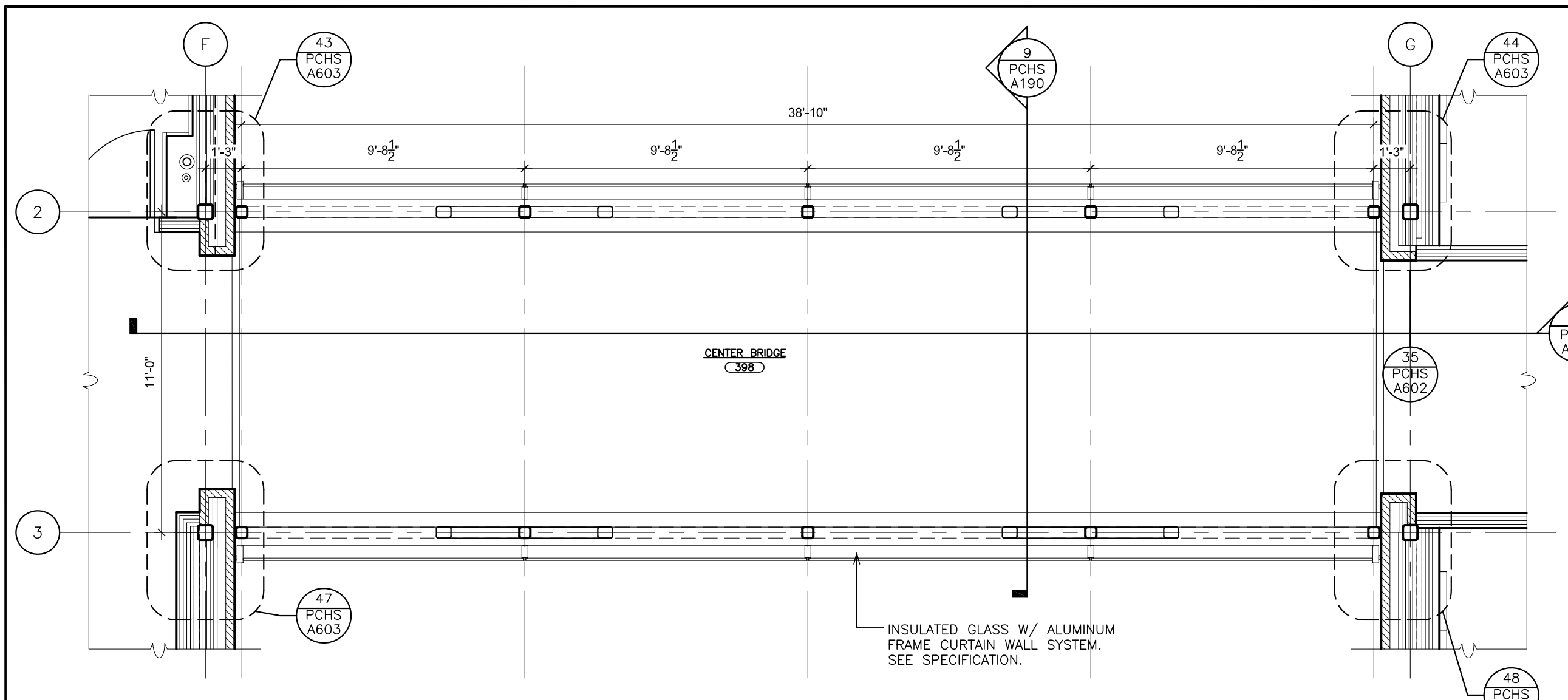

4 CENTER BRIDGE - 3F
SCALE: 1/4" = 1'-0"

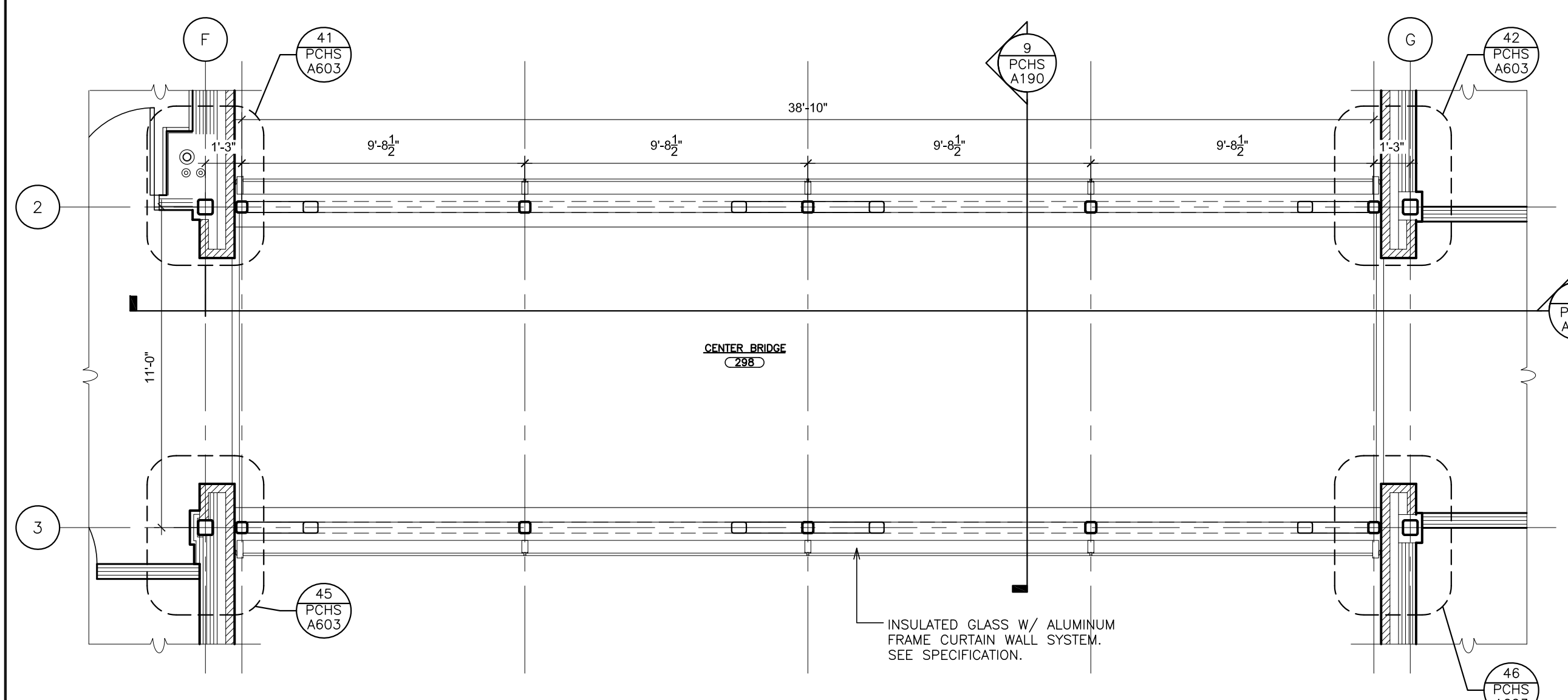

3 CENTER BRIDGE - 2F
SCALE: 1/4" = 1'-0"

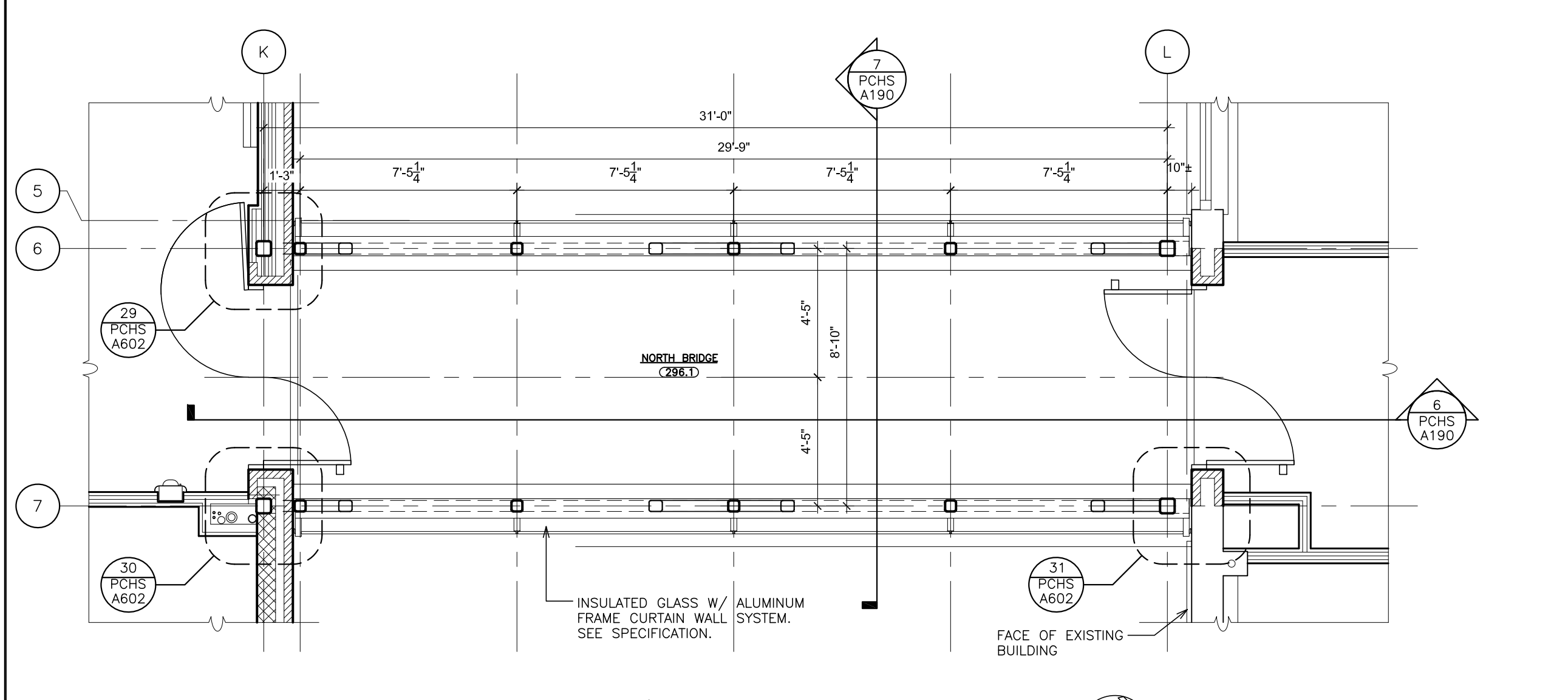

2 NORTH BRIDGE - 2F
SCALE: 1/4" = 1'-0"

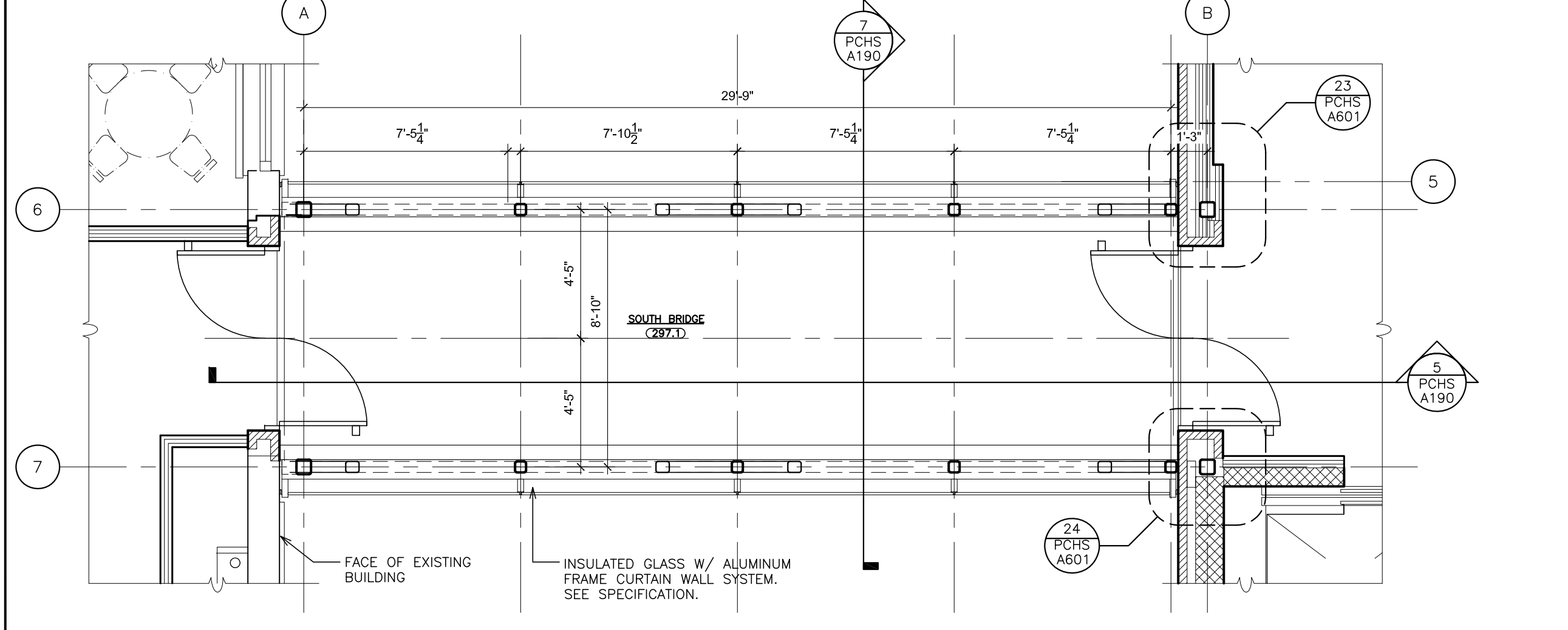

1 SOUTH BRIDGE - 2F
SCALE: 1/4" = 1'-0"

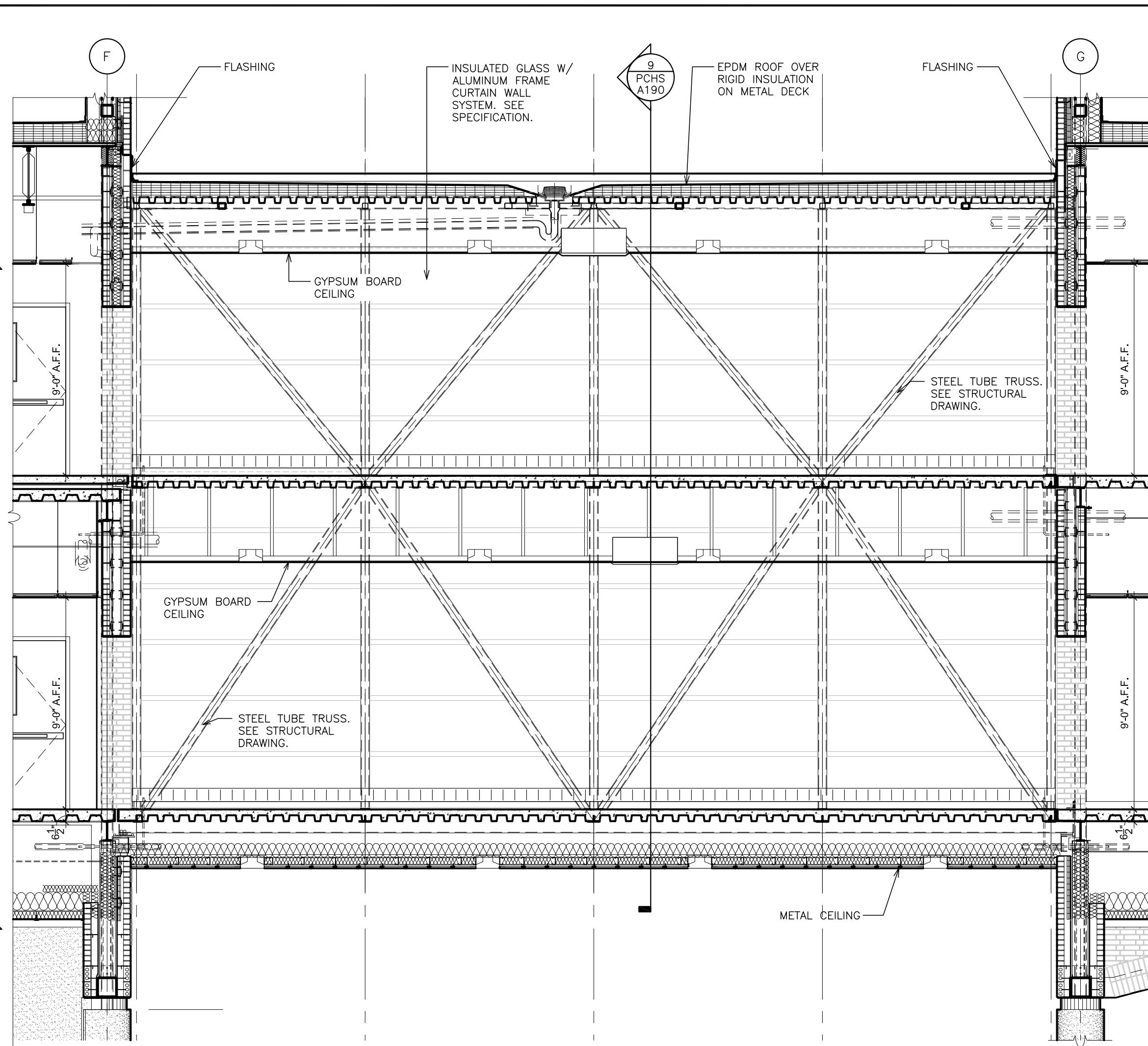

8 SECTION - CENTER BRIDGE
SCALE: 1/4" = 1'-0"

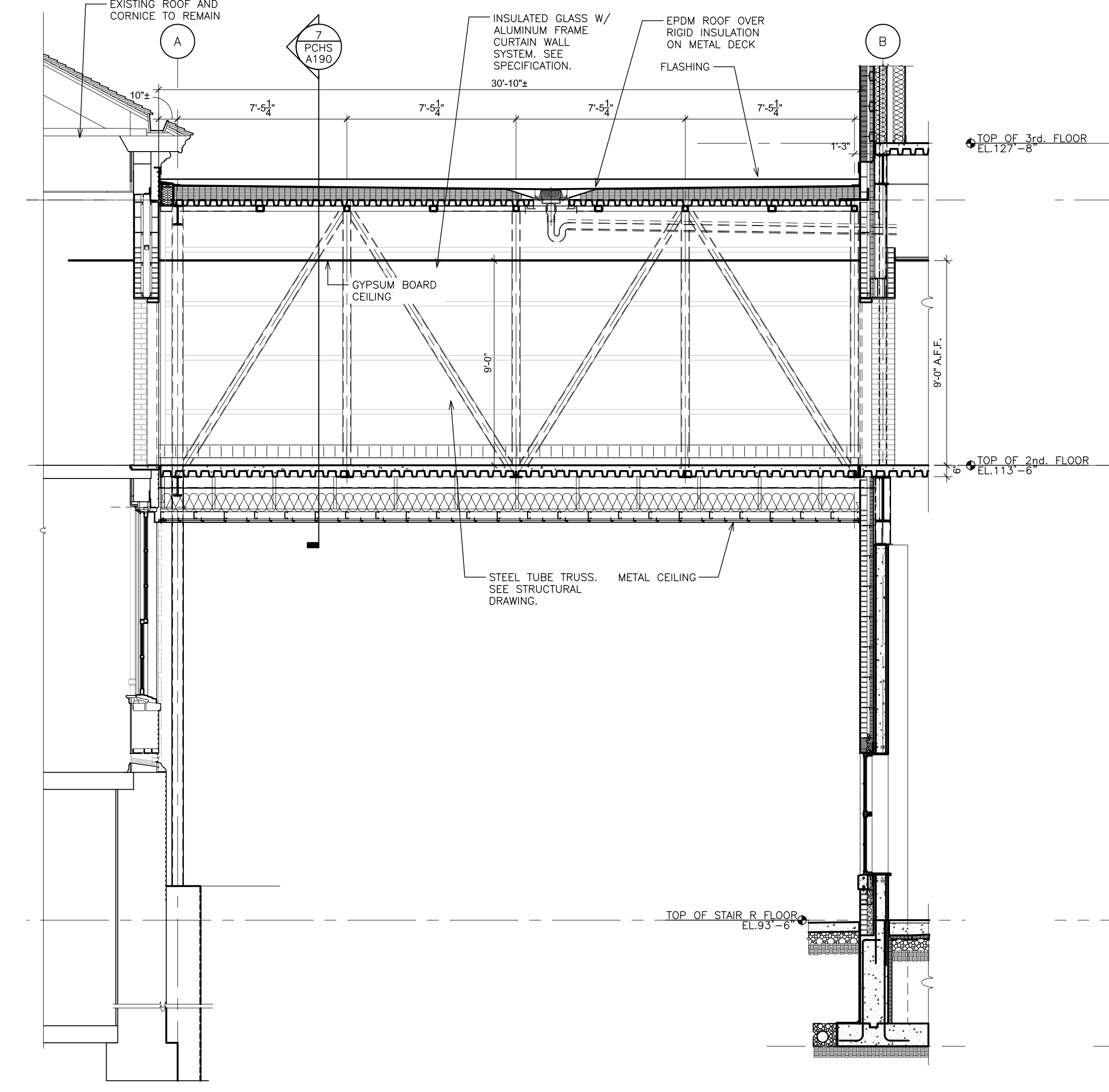

5 SECTION - SOUTH BRIDGE
SCALE: 1/4" = 1'-0"

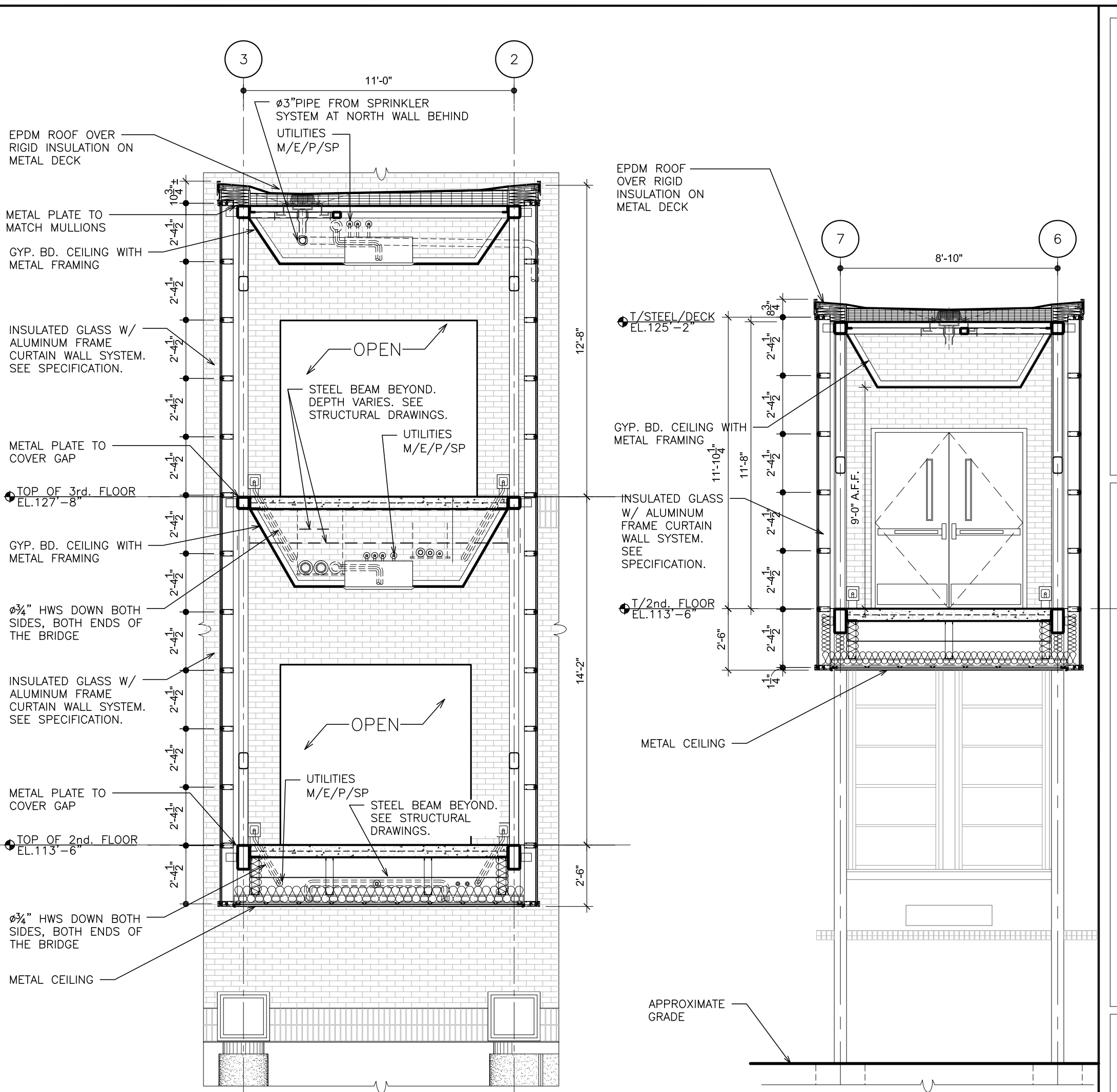

9 SECTION CENTER BRIDGE
SCALE: 1/4" = 1'-0"

7 SECTION NORTH & SOUTH BRIDGE
SCALE: 1/4" = 1'-0"

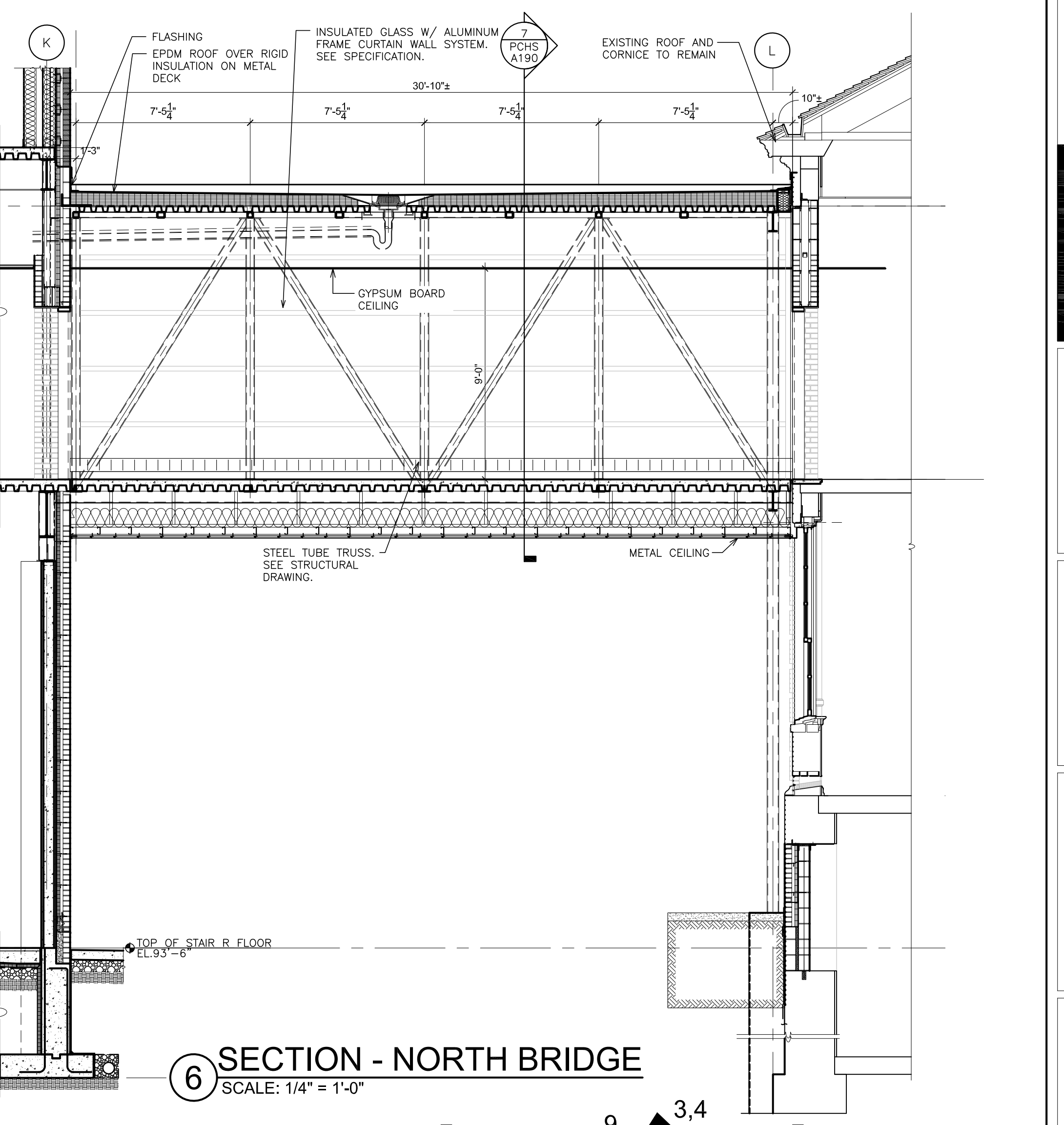

6 SECTION - NORTH BRIDGE
SCALE: 1/4" = 1'-0"

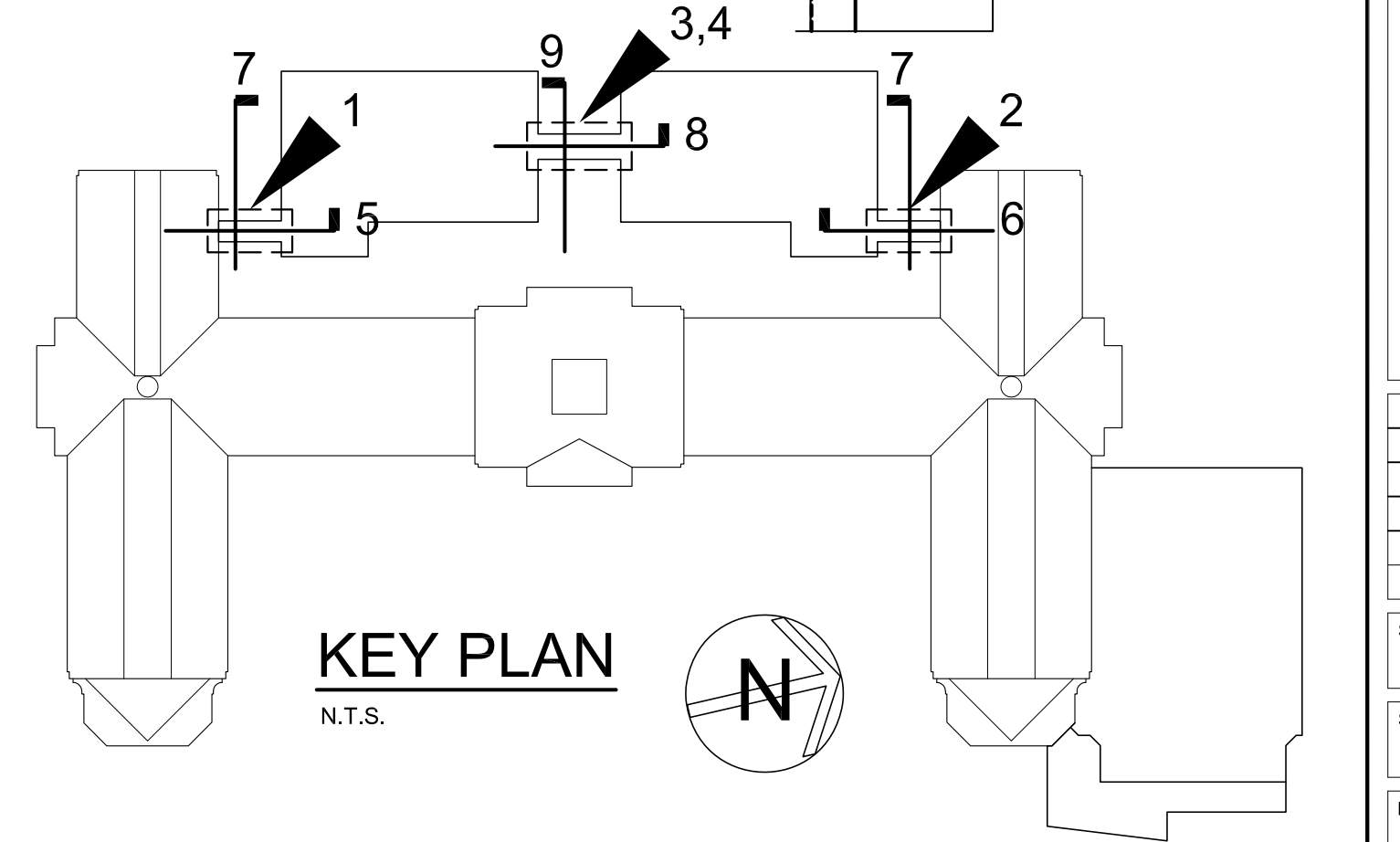

KEY PLAN
N.T.S.

AS PER USA CONGRESS ARCHITECTURAL WORKS COPYRIGHT PROTECTION ACT OF 1990 ALL IDEAS AND DESIGNS INCLUDING DERIVATIVES THEREOF, ALL DRAWINGS AND SPECIFICATIONS CONSTITUTE THE ORIGINAL COPYRIGHT WORK BY FULLER AND DANANGELO, P.C. (F&D). THE DRAWINGS AND SPECIFICATIONS AS INSTRUMENTS OF SERVICE BY F&D ARE CREATED BY F&D FOR THIS PROJECT ONLY AND REMAIN THE PROPERTY OF F&D. ANY REPRODUCTION WITHOUT THE PRIOR CONSENT OF F&D IS PROHIBITED.

48 SHILLWOOD ROAD
TEL 914.899.4444
TEL 914.899.1919
ELMSFORD NEW YORK 10523
F&D ARCHITECTS
PLANNERS

**FULLER
DANANGELO
P.C.**
**ARCHITECTS
PLANNERS**

S.E.D. CONTROL NUMBER:
HIGH SCHOOL
66-19-04-03-008-032

PROJECT TITLE:
PORT CHESTER-OLIVE UNION-FREE SCHOOL DISTRICT
PORT CHESTER HIGH SCHOOL
ADDITIONS, ALTERATIONS,
1 TAMMAMACK RD., PORT CHESTER, NY 10573
DRAWING TITLE:
ACADEMIC ADDITION
BRIDGES SECOND & THIRD FLOOR

DATE: 01-21-2019
ISSUED TO: BID
SHEET SIZE: 30"x42"
DRAWING NO.: PCHS A190
SCALE: AS NOTED
DRAWN BY: F & D
FILE NO.: 17295.03

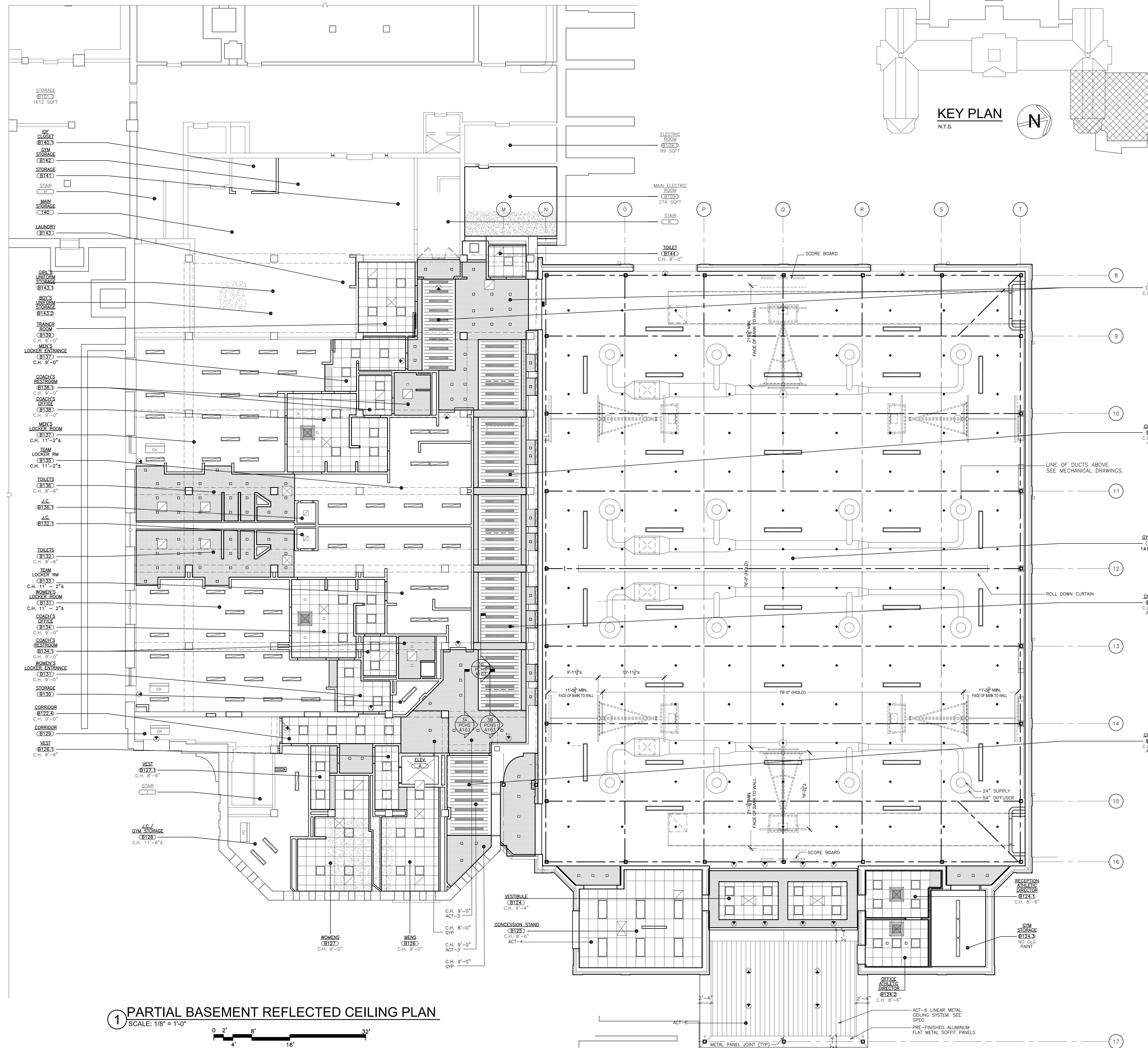

- ### CEILING LEGEND
- 2'x2' RECESSED MOUNTED LIGHT FIXTURE.
 - 2'x2' SURFACE MOUNTED LIGHT FIXTURE.
 - 1'x1' SEMI-RECESSED MOUNTED LIGHT FIXTURE.
 - PENDANT MOUNTED LIGHT FIXTURE. SEE E-DWGS FOR SIZE.
 - 6'x6' PENDANT LIGHT FIXTURE.
 - RECESSED LIGHT FIXTURE.
 - COVE LIGHT TROUGH. SEE DETAIL.
 - LINEAR METAL CEILING.
 - GYPSUM BOARD OR SOFFIT.
 - SYNTHETIC STUCCO.
 - FIRE ALARM SMOKE DETECTOR.
 - CEILING SPEAKER. SEE E-DWGS.
 - CEILING MICROPHONE. SEE E-DWGS.
 - SPRINKLER HEAD. SEE SP-DWGS.
 - WIRELESS INTERNET HUB.
 - OCCUPANCY SENSOR.
 - CEILING REGISTER. SIZE VARIES. SEE MECHANICAL DRAWINGS.
 - CEILING DIFFUSER. SIZE VARIES. SEE MECHANICAL DRAWINGS.
 - INDOOR AIR HANDLER. SIZE VARIES. SEE MECHANICAL DRAWINGS.
 - CEILING MOUNTED EXIT SIGN W/ DIRECTIONAL ARROW.
 - WALL MOUNTED EXIT SIGN W/ DIRECTIONAL ARROW.
 - 2'x2' OR 2'x4' ACOUSTICAL CEILING TILE AND SUSPENSION SYSTEM. ACT-1 2'x2'. ACT-2 2'x4'.
 - 2'x4' CEILING MOUNTED RADIANT PANEL.
 - LINEAR DIFFUSER.
 - DIFFUSIVE PANELS. SEE PLAN FOR PATTERN DIRECTION. ACT-8.
 - ABSORPTIVE PANELS ACT-7.
 - SPOT FLOOD LIGHT.
 - VERTICAL CEILING PANELS.
 - LIGHT FIXTURE.
 - LINEAR DIFFUSER.
 - 10'x4' SURFACE MOUNTED LIGHT FIXTURE.
 - CEILING HEATER.

CEILING TYPE SCHEDULE

LEGEND	DESCRIPTION
ACT-1	ACOUSTICAL CEILING TILE 2'x2'
ACT-2	ACOUSTICAL CEILING TILE 2'x4'
ACT-3	CEILING BLADE
ACT-4	ACOUSTICAL CEILING TILE 2'x4'
ACT-5	METAL CEILING TILE
ACT-6	SUSPENDED SOFFIT PANELS
ACT-7	LAY IN ACOUSTIC TILE
ACT-8	LAY IN ACOUSTIC TILE

NOTE:

- PAINT ALL EXISTING CEILING EXPOSED TO VIEW IN ALL NEW AND RENOVATED SPACES. TYP.
- PAINT NEW DUCTS, STEEL TRUSSES, COLUMNS, BRACES AND RELATED ITEMS. COLORS AS SELECTED BY ARCHITECT.

1 PARTIAL BASEMENT REFLECTED CEILING PLAN
SCALE: 1/8" = 1'-0"



AS PER USA CONGRESS ARCHITECTURAL WORKS COPYRIGHT PROTECTION ACT OF 1990 ALL IDEAS AND DESIGNS INCLUDING DERIVATIVES THEREOF, ALL DRAWINGS AND SPECIFICATIONS CONSTITUTE THE ORIGINAL COPYRIGHT WORK BY FULLER AND DANKELO, P.C. (F&D). THE DRAWINGS AND SPECIFICATIONS AS INSTRUMENTS OF SERVICE BY F&D ARE CREATED BY F&D FOR THIS PROJECT ONLY AND REMAIN THE PROPERTY OF F&D. ANY REPRODUCTION WITHOUT THE PRIOR CONSENT OF F&D IS PROHIBITED.

48 KILLWOOD ROAD ELMSFORD NEW YORK 10823
TEL 914.899.4444 FAX 914.899.1919
Copyright 2019. All Rights Reserved by FULLER & DANKELO, P.C.

FULLER DANKELO P.C.
ARCHITECTS PLANNERS

S.E.D. CONTROL NUMBER:
HIGH SCHOOL
66-19-04-03-0-004-032

PROJECT: PORT CHESTER-VEE UNION FREE SCHOOL DISTRICT
PORT CHESTER HIGH SCHOOL
ADDITIONS, ALTERATIONS
1 TAMMACK RD., PORT CHESTER, NY 10573
DRAWING TITLE: PARTIAL BASEMENT REFLECTED CEILING PLAN

01-21-2019 BID ISSUED TO
DATE ISSUED TO
SHEET SIZE 30"x42" PCHS A200
SCALE AS NOTED
DRAWN BY F & D FILE NO. 17295.03

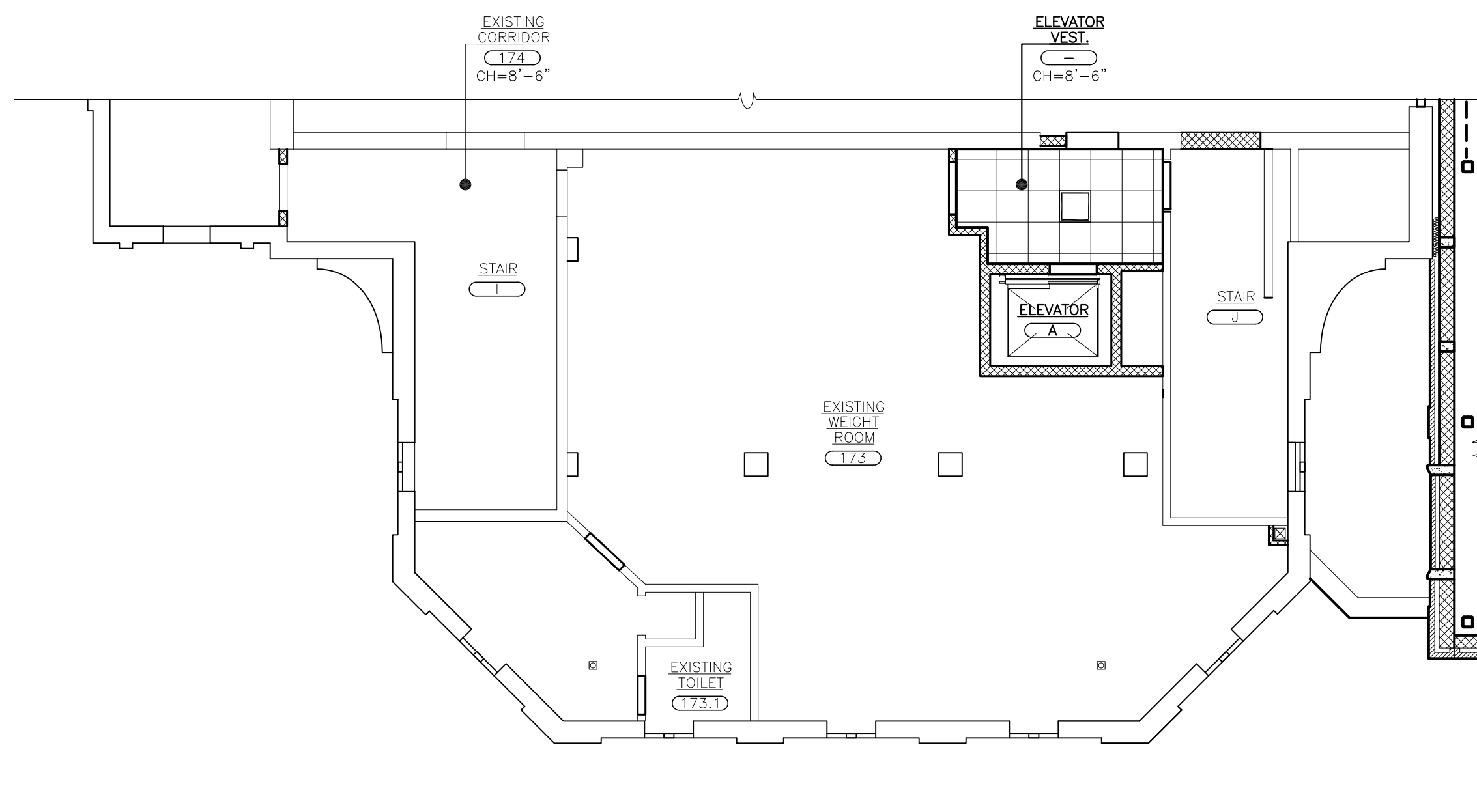

EXISTING WEIGHT ROOM - BASE BID
1A PARTIAL FIRST FLOOR REFLECTED CEILING PLAN
 SCALE: 1/8" = 1'-0"

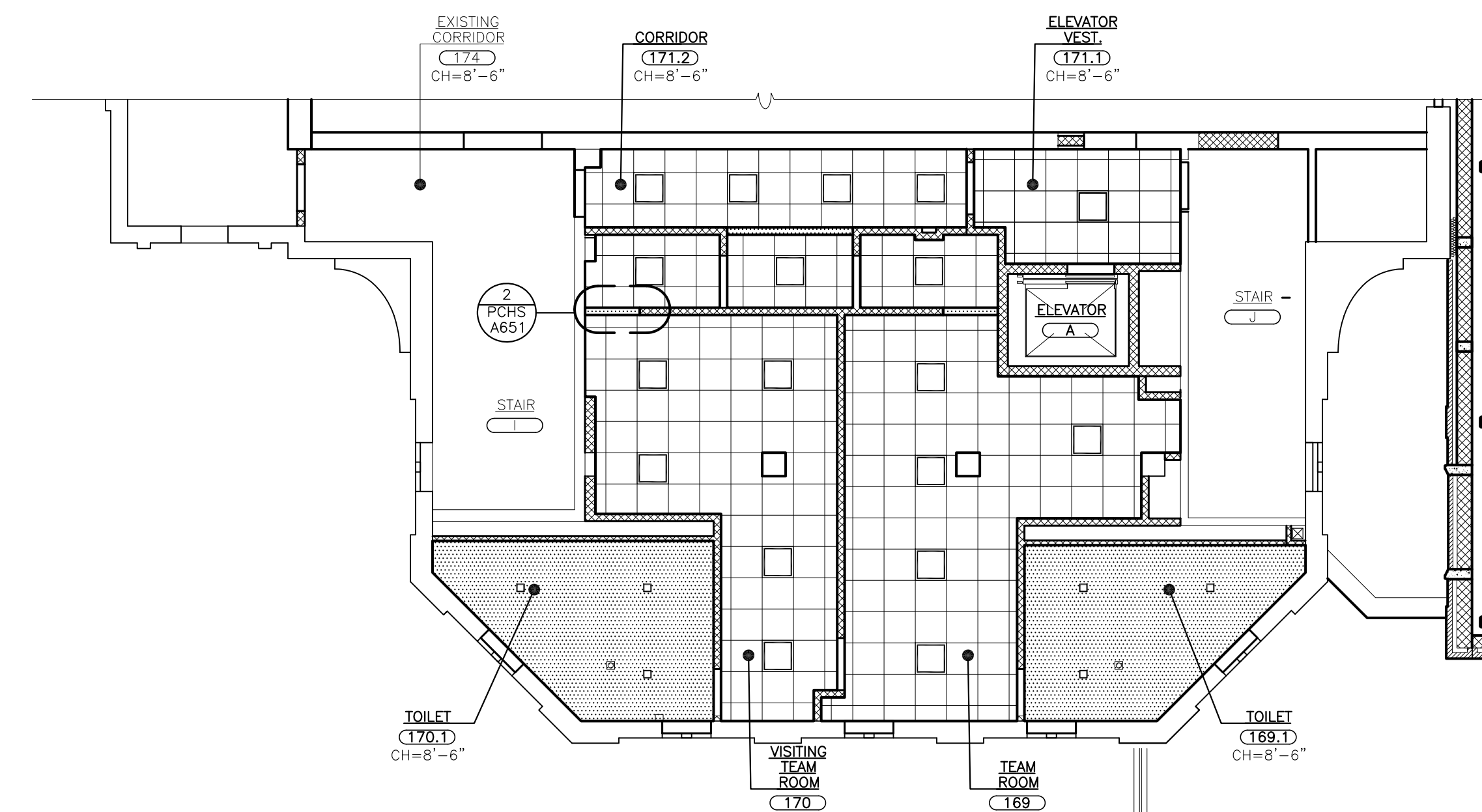

NEW TEAM ROOM - ALTERNATE GC-5
1B PARTIAL FIRST FLOOR REFLECTED CEILING PLAN
 SCALE: 1/8" = 1'-0"

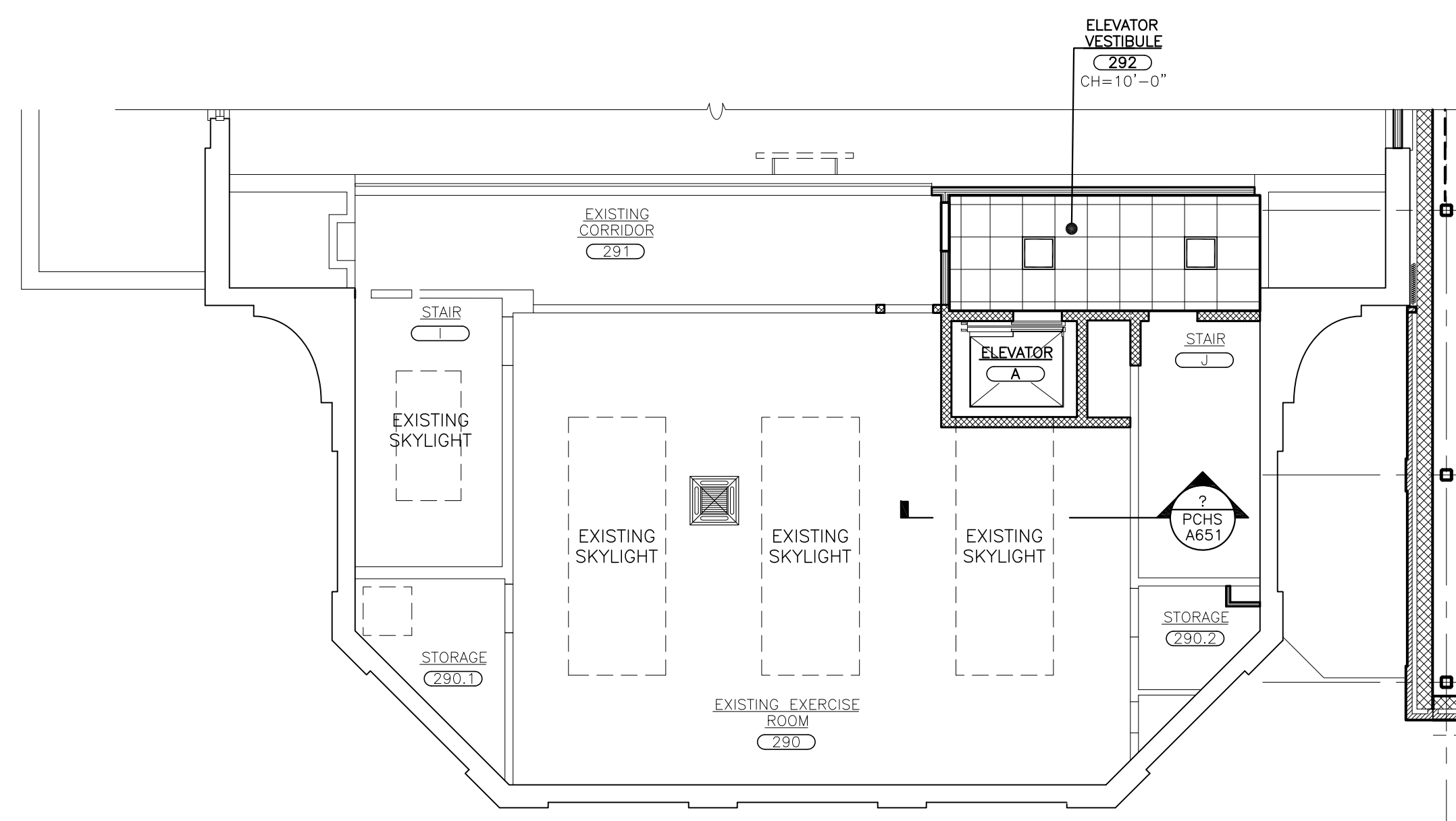
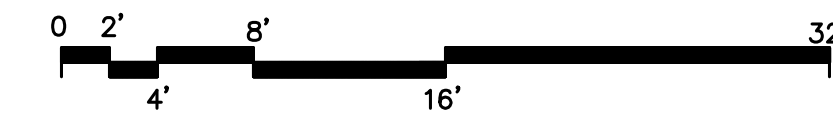

EXISTING EXERCISE ROOM - BASE BID
2A PARTIAL SECOND FLOOR REFLECTED CEILING PLAN
 SCALE: 1/8" = 1'-0"

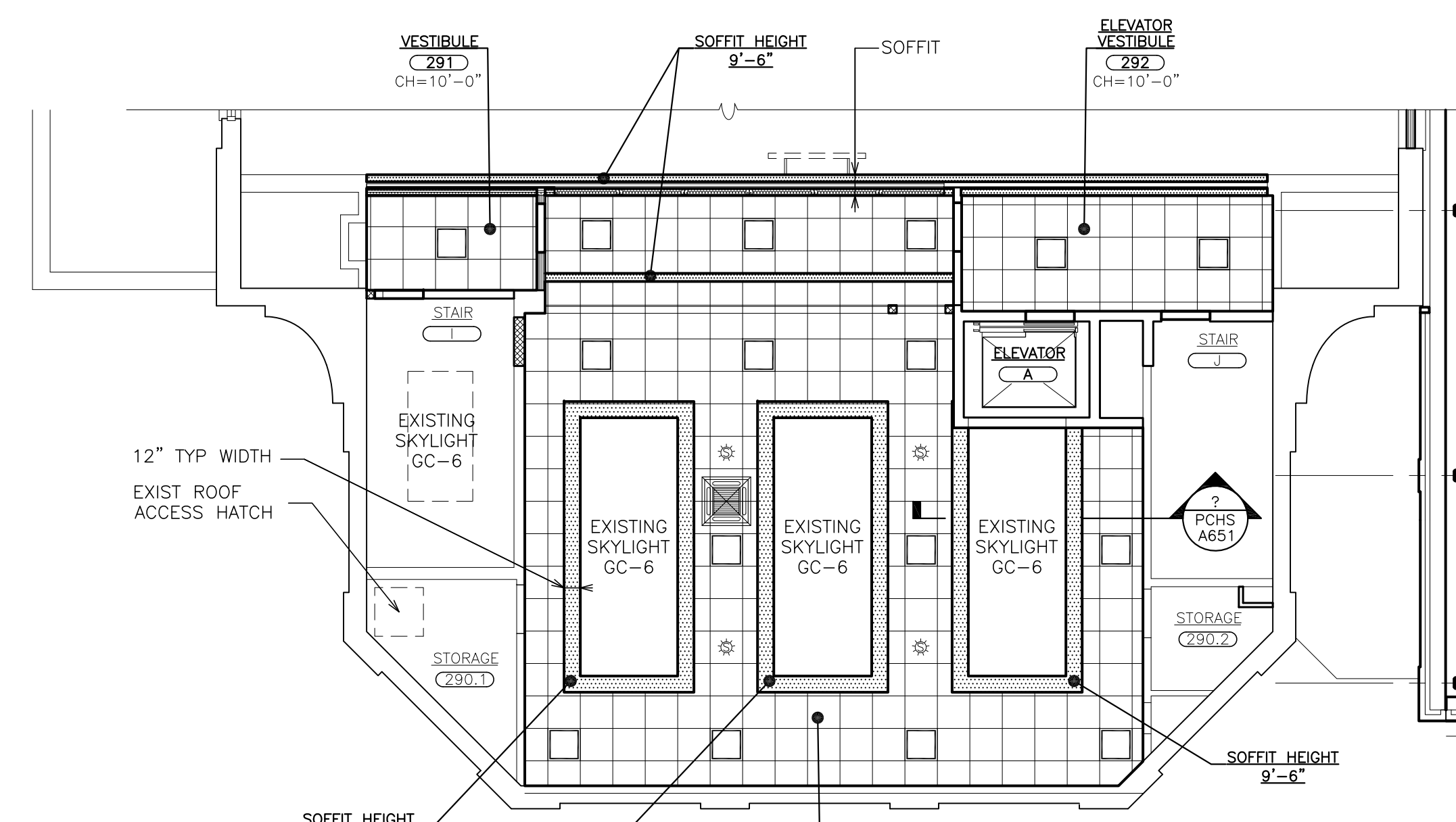

NEW WEIGHT ROOM - ALTERNATE GC-5
2B PARTIAL SECOND FLOOR REFLECTED CEILING PLAN
 SCALE: 1/8" = 1'-0"

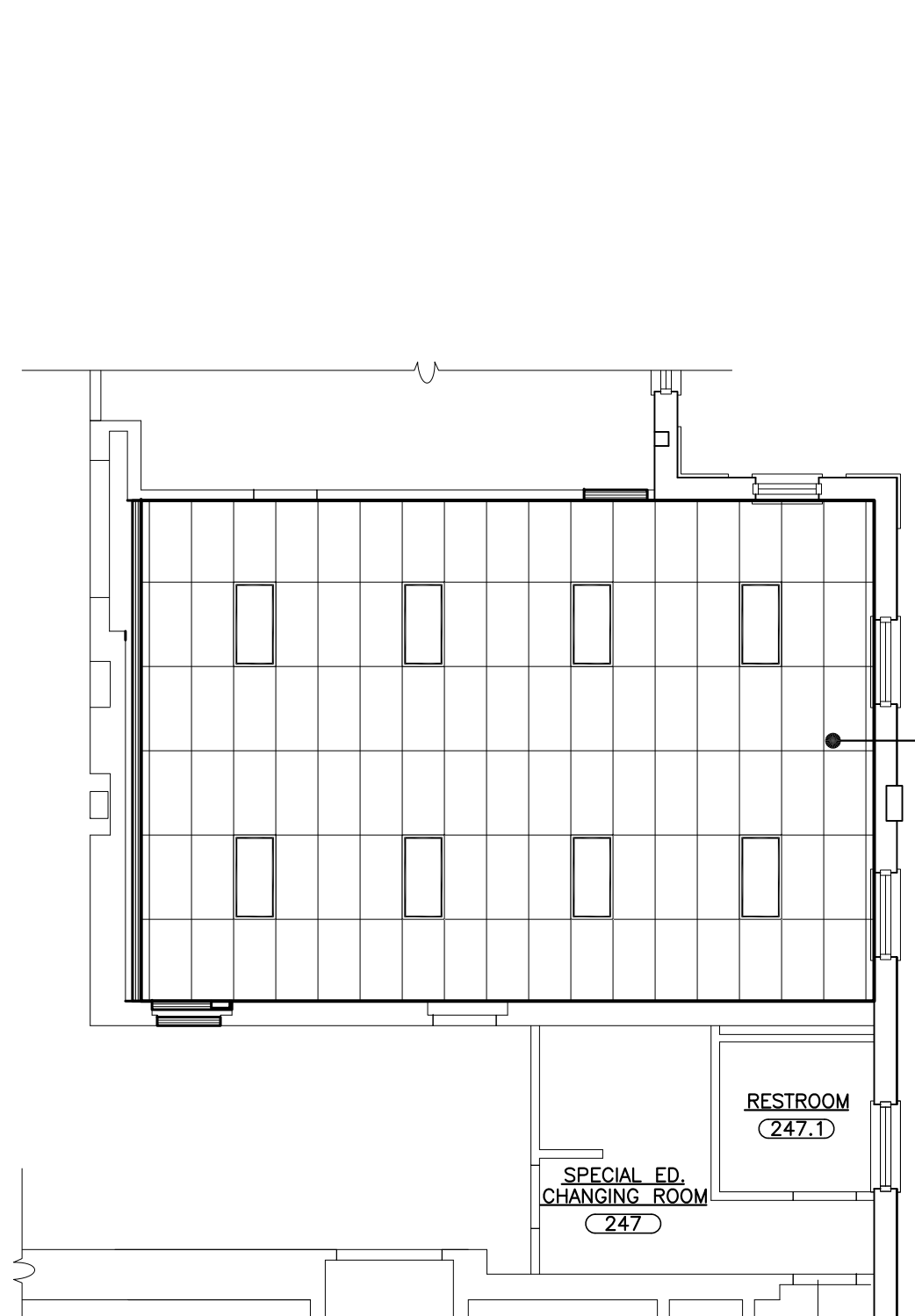

SPECIAL EDUCATION SPACE -
3 PARTIAL SECOND FLOOR REFLECTED CEILING PLAN
 SCALE: 1/8" = 1'-0"

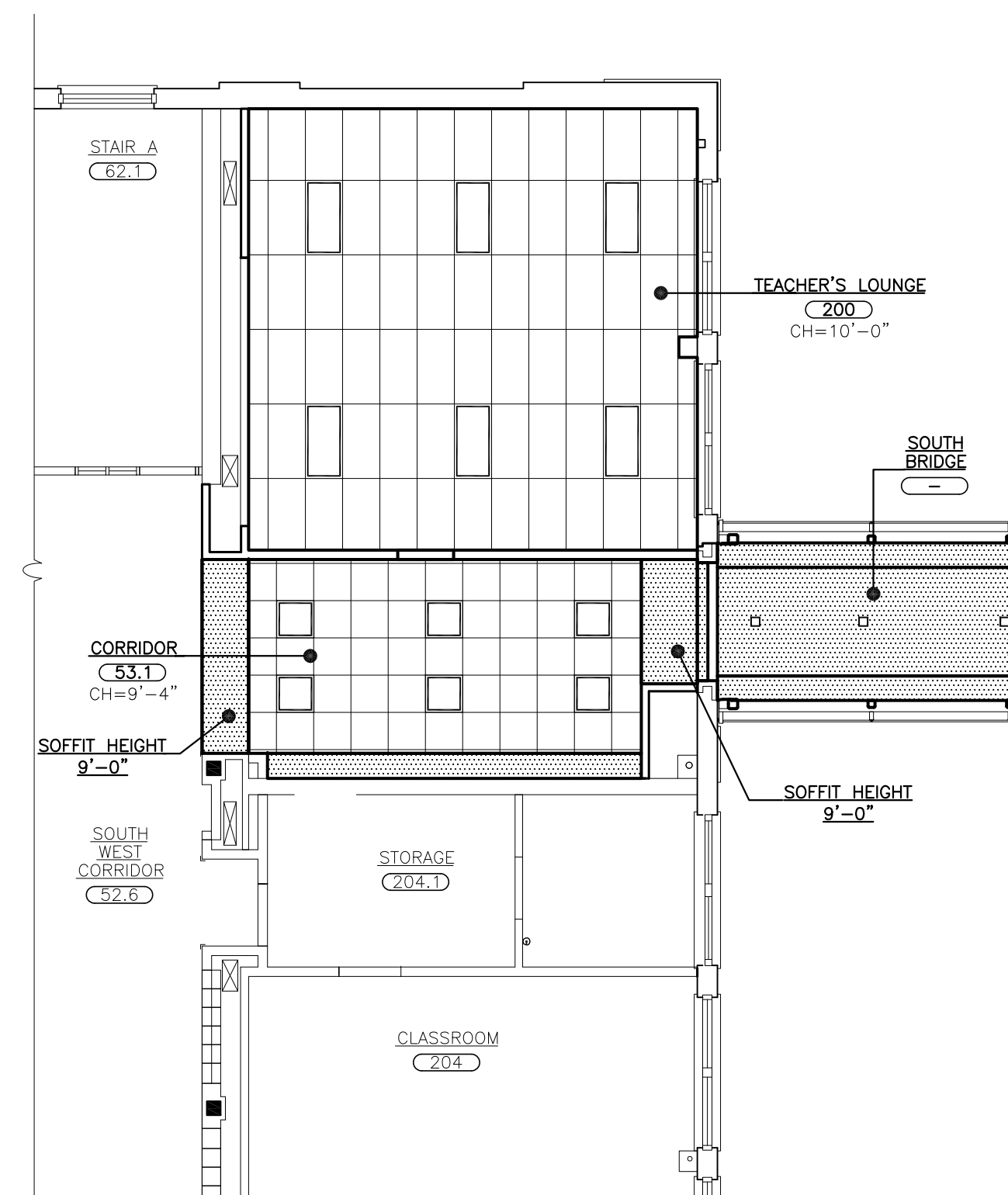

4 PARTIAL SECOND FLOOR REFLECTED CEILING PLAN
 SCALE: 1/8" = 1'-0"

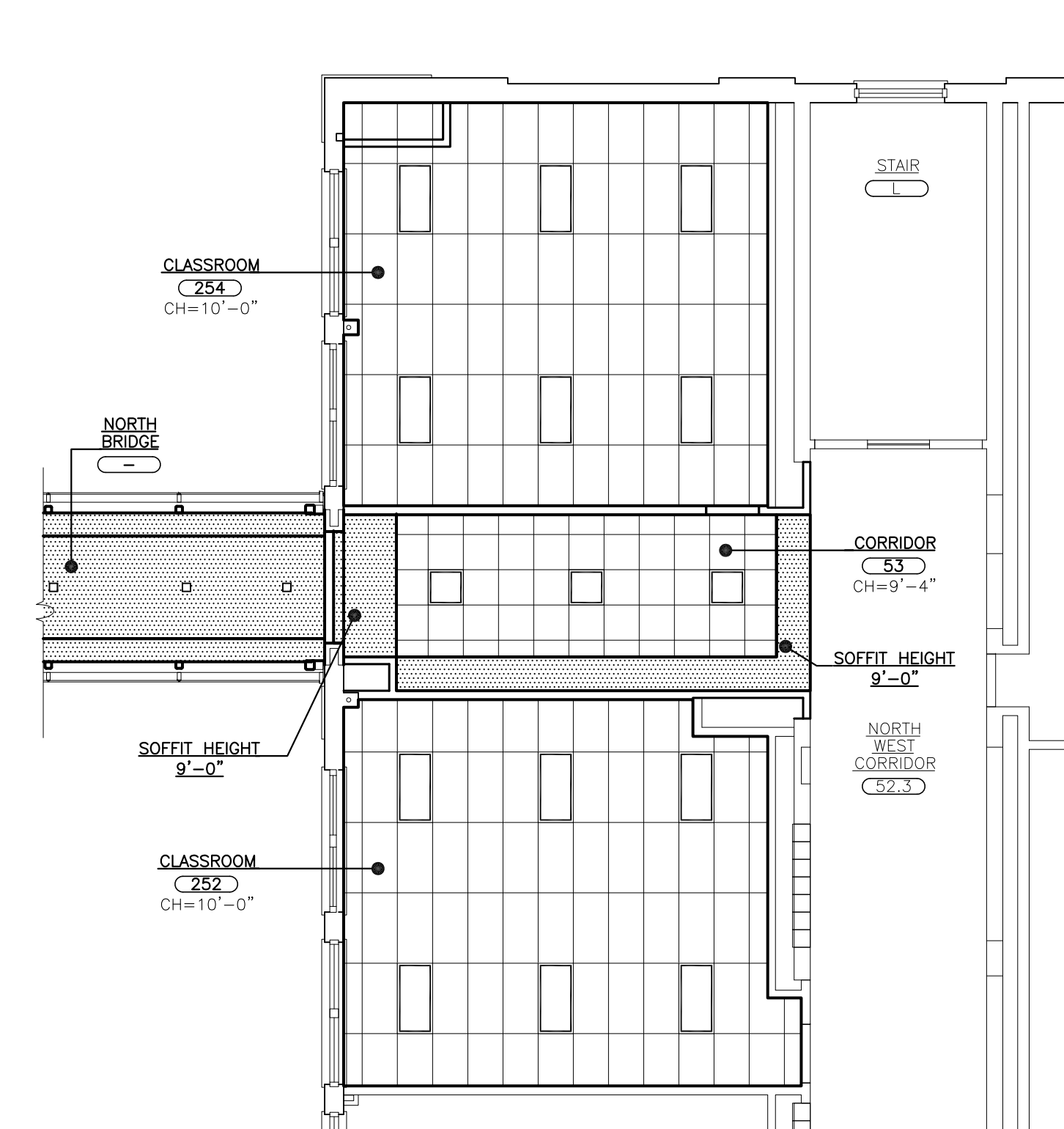

5 PARTIAL SECOND FLOOR REFLECTED CEILING PLAN
 SCALE: 1/8" = 1'-0"



NOTE:
 SEE SHEET A651 FOR
 CEILING SYSTEM DETAILS.

CEILING LEGEND

- 2'x2' RECESSED MOUNTED LIGHT FIXTURE.
- 2'x2' SURFACE MOUNTED LIGHT FIXTURE.
- 1'x1' SEMI-RECESSED MOUNTED LIGHT FIXTURE.
- PENDANT MOUNTED LIGHT FIXTURE. SEE E DRAWINGS FOR SIZE.
- 6'x6' PENDANT LIGHT FIXTURE.
- RECESSED LIGHT FIXTURE.
- COVE LIGHT TROUGH. SEE DETAIL.
- LINEAR METAL CEILING.
- GYPSUM BOARD OR SOFFIT.
- SYNTHETIC STUCCO.
- FIRE ALARM SMOKE DETECTOR.
- CEILING SPEAKER. SEE E-DWGS.
- CEILING MICROPHONE. SEE E-DWGS.
- SPRINKLER HEAD. SEE SP-DWGS.
- WIRELESS INTERNET HUB.
- OCCUPANCY SENSOR.
- CEILING REGISTER. SIZE VARIES. SEE MECHANICAL DRAWINGS.
- CEILING DIFFUSER. SIZE VARIES. SEE MECHANICAL DRAWINGS.
- INDOOR AIR HANDLER. SIZE VARIES. SEE MECHANICAL DRAWINGS.
- CEILING MOUNTED EXIT SIGN W/ DIRECTIONAL ARROW.
- WALL MOUNTED EXIT SIGN W/ DIRECTIONAL ARROW.
- 2'x2' OR 2'x4' ACOUSTICAL CEILING TILE AND SUSPENSION SYSTEM. ACT-1 2'x2', ACT-2 2'x4'.
- 2'x4' CEILING MOUNTED RADIANT PANEL.
- LINEAR DIFFUSER.
- DIFFUSIVE PANELS. SEE PLAN FOR PATTERN DIRECTION. ACT-8.
- ABSORPTIVE PANELS ACT-7.
- SPOT FLOOD LIGHT.
- VERTICAL CEILING PANELS LIGHT FIXTURE.
- LINEAL DIFFUSER.
- 10'x4' SURFACE MOUNTED LIGHT FIXTURE.
- CH CEILING HEATER.

CEILING TYPE SCHEDULE

LEGEND	DESCRIPTION
ACT-1	ACOUSTICAL CEILING TILE 2'x2'
ACT-2	ACOUSTICAL CEILING TILE 2'x4'
ACT-3	CEILING BLADE
ACT-4	ACOUSTICAL CEILING TILE 2'x4'
ACT-5	METAL CEILING TILE
ACT-6	SUSPENDED SOFFIT PANELS
ACT-7	LAY IN ACOUSTIC TILE
ACT-8	LAY IN ACOUSTIC TILE

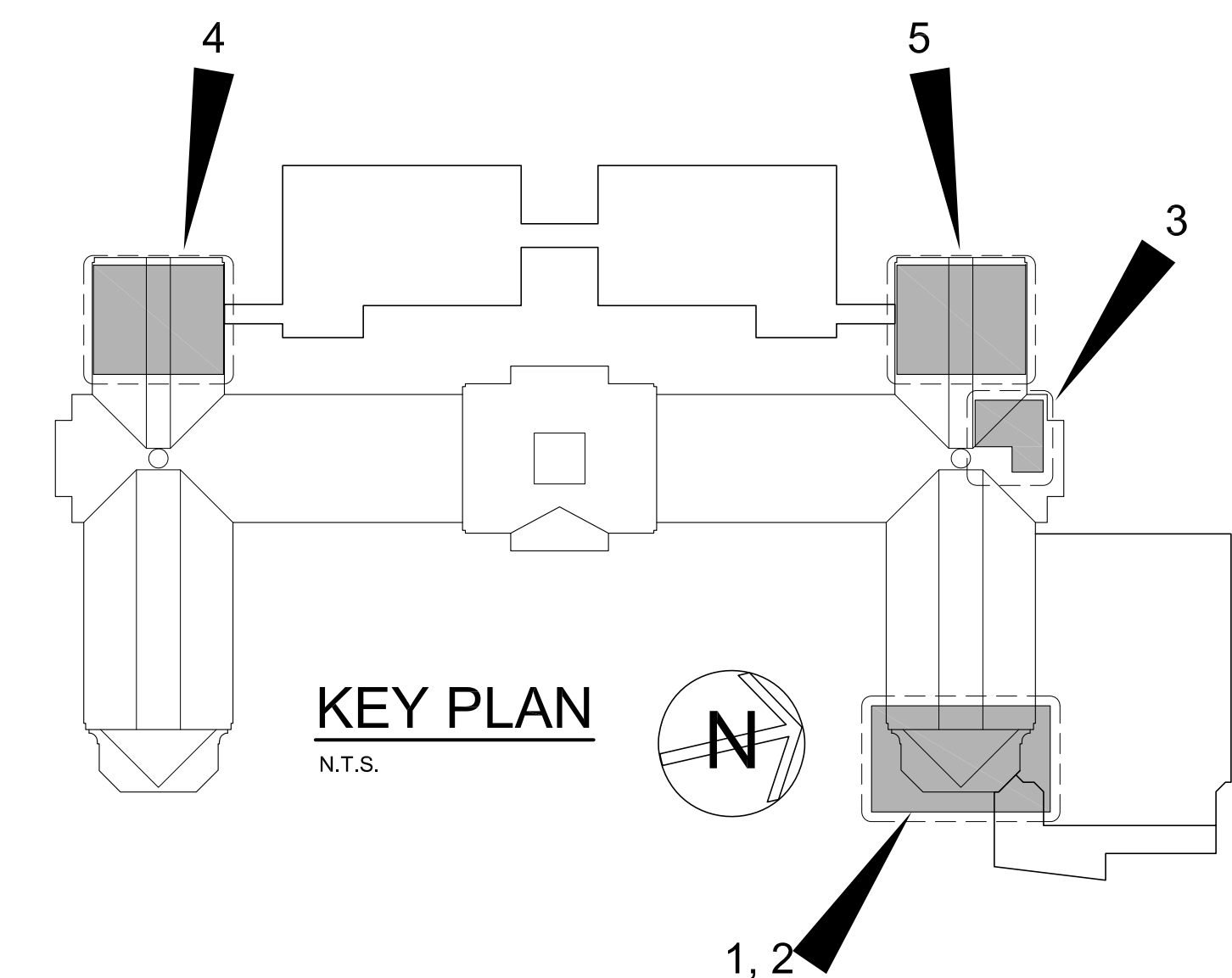

KEY PLAN
 N.T.S.

AS PER USA CONGRESS ARCHITECTURAL WORKS COPYRIGHT PROTECTION ACT OF 1990 ALL IDEAS AND DESIGNS INCLUDING DERIVATIVES THEREOF, ALL DRAWINGS AND SPECIFICATIONS CONSTITUTE THE ORIGINAL COPYRIGHT WORK BY FULLER AND DANIELO, P.C. (F&D). THE DRAWINGS AND SPECIFICATIONS AS INSTRUMENTS OF SERVICE BY F&D ARE CREATED BY F&D FOR THIS PROJECT ONLY AND REMAIN THE PRODUCT AND PROPERTY OF F&D. ANY REPRODUCTION WITHOUT THE PRIOR CONSENT OF F&D IS PROHIBITED.

48 KILLWOOD ROAD
 TEL: 914.899.4444
 48 KILLWOOD ROAD
 TEL: 914.899.4444

FULLER DANIELO P.C.
ARCHITECTS PLANNERS

S.E.D. CONTROL NUMBER:
 HIGH SCHOOL
 66-19-04-03-0-004-032

PROJECT: PORT CHESTER-UYE UNION FREE SCHOOL DISTRICT
 PORT CHESTER HIGH SCHOOL
 ADDITIONS, ALTERATIONS
 1 TAMMACK RD., PORT CHESTER, NY 10573

DATE: 01-21-2019
 ISSUED TO: BID

SHEET SIZE: 30"x42"

SCALE: AS NOTED

DRAWN BY: F & D

FILE NO.: 17295.03

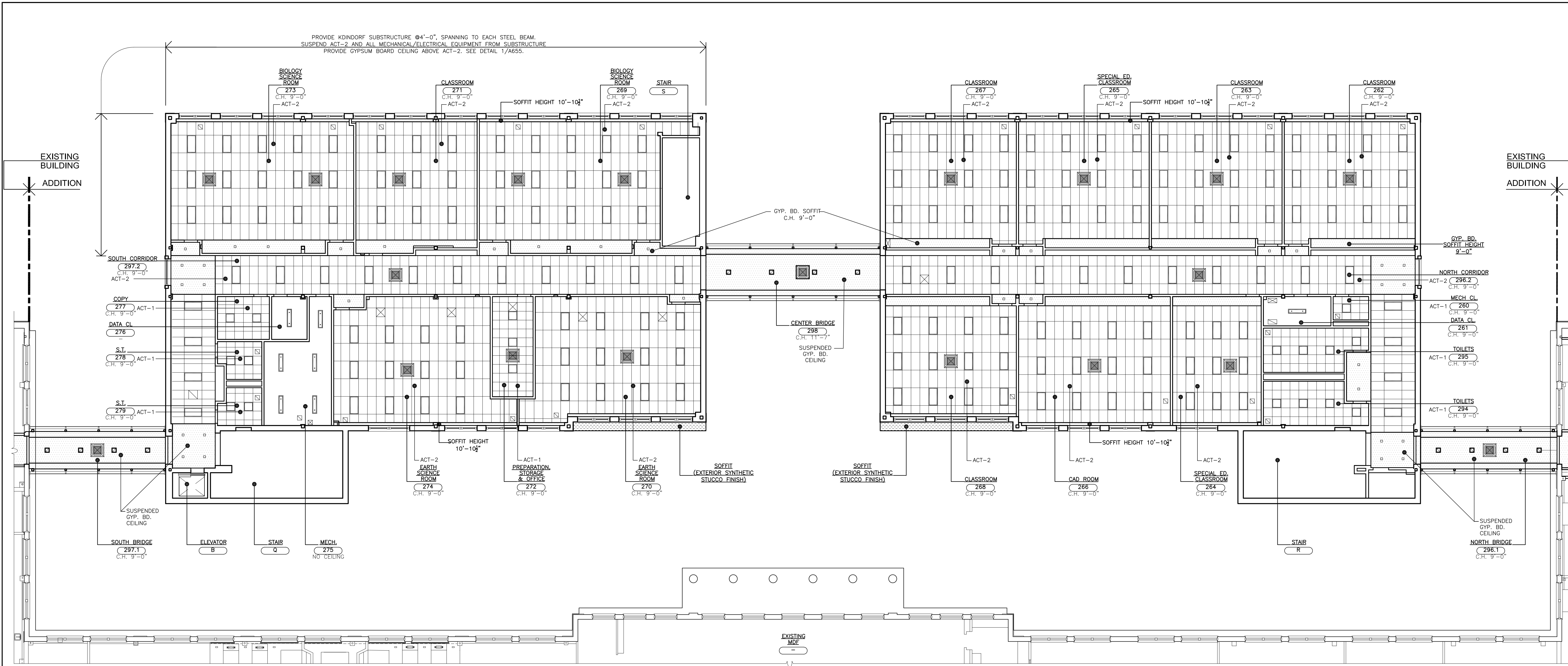

CEILING LEGEND

- 2"x2" RECESSED MOUNTED LIGHT FIXTURE.
- 2"x2" SURFACE MOUNTED LIGHT FIXTURE.
- 1"x1" SEMI-RECESSED MOUNTED LIGHT FIXTURE. SEE E DRAWINGS FOR SIZE.
- PENDANT MOUNTED LIGHT FIXTURE. SEE E DRAWINGS FOR SIZE.
- 6"x6" PENDANT LIGHT FIXTURE.
- RECESSED LIGHT FIXTURE.
- COVE LIGHT TROUGH. SEE DETAIL.
- LINEAR METAL CEILING.
- GYPSUM BOARD OR SOFFIT.
- SYNTHETIC STUCCO.
- FIRE ALARM SMOKE DETECTOR.
- CEILING SPEAKER. SEE E-DWGS.
- CEILING MICROPHONE. SEE E-DWGS.
- SPRINKLER HEAD. SEE SP-DWGS.
- WIRELESS INTERNET HUB.
- OCCUPANCY SENSOR.
- CEILING REGISTER. SIZE VARIES. SEE MECHANICAL DRAWINGS.
- CEILING DIFFUSER. SIZE VARIES. SEE MECHANICAL DRAWINGS.
- INDOOR AIR HANDLER. SIZE VARIES. SEE MECHANICAL DRAWINGS.
- CEILING MOUNTED EXIT SIGN W/ DIRECTIONAL ARROW.
- WALL MOUNTED EXIT SIGN W/ DIRECTIONAL ARROW.
- 2"x2" OR 2"x4" ACOUSTICAL CEILING TILE AND SUSPENSION SYSTEM. ACT-1 2"x2" ACT-2 2"x4"
- 2"x4" CEILING MOUNTED RADIANT PANEL.
- LINEAR DIFFUSER.
- DIFFUSIVE PANELS. SEE PLAN FOR PATTERN DIRECTION. ACT-8
- ABSORPTIVE PANELS ACT-7
- SPOT FLOOD LIGHT.
- VERTICAL CEILING PANELS.
- LIGHT FIXTURE.
- LINEAR DIFFUSER.
- 10"x4" SURFACE MOUNTED LIGHT FIXTURE.
- CH

CEILING TYPE SCHEDULE

LEGEND	DESCRIPTION
ACT-1	ACOUSTICAL CEILING TILE 2"x2"
ACT-2	ACOUSTICAL CEILING TILE 2"x4"
ACT-3	CEILING BLADE
ACT-4	ACOUSTICAL CEILING TILE 2"x4"
ACT-5	METAL CEILING TILE
ACT-6	SUSPENDED SOFFIT PANELS
ACT-7	LAY IN ACOUSTIC TILE
ACT-8	LAY IN ACOUSTIC TILE

2 SECOND FLOOR REFLECTED CEILING PLAN
SCALE: 3/32" = 1'-0"

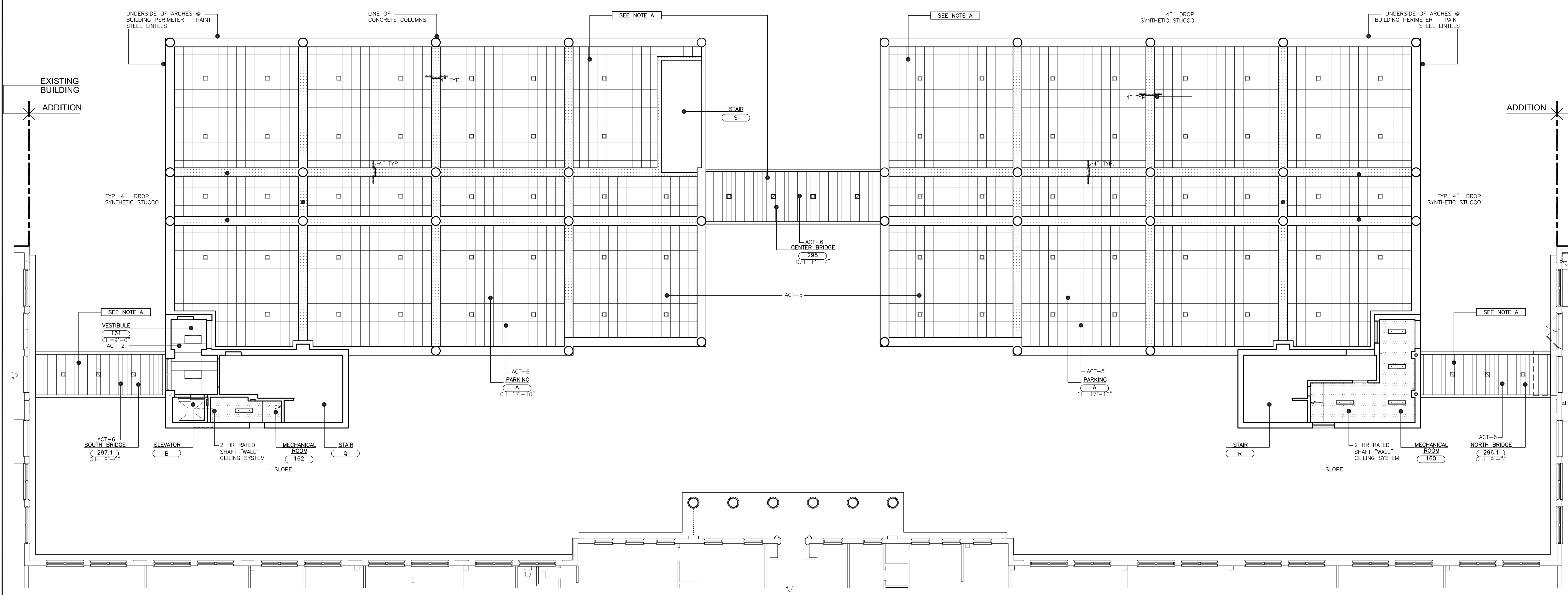

NOTES:
REFERENCE TO KINDORF SUBSTRUCTURE. MODIFY AREA TO RECEIVE KINDORF SUBSTRUCTURE AND SUSPENDED GYPSUM BOARD SUB-CEILING (PER DETAILS 149, 149SS) TO INCLUDE THE ENTIRE NEW SECOND FLOOR SOUTH ACADEMIC WING.

NOTES:
A. SEE MECHANICAL & PLUMBING DRAWINGS FOR LOCATIONS OF NEW HEATING ELEMENTS, SANITARY, STORM, SPRINKLER AND OTHER PIPING AND ACCESSORIES LOCATED WITHIN THE CEILING.

1 FIRST FLOOR (PARKING) REFLECTED CEILING PLAN
SCALE: 3/32" = 1'-0"

AS PER USA CONGRESS ARCHITECTURAL WORKS COPYRIGHT PROTECTION ACT OF 1990 ALL IDEAS AND DESIGNS INCLUDING DERIVATIVES THEREOF, ALL DRAWINGS AND SPECIFICATIONS CONSTITUTE THE ORIGINAL COPYRIGHT WORK BY FULLER AND DANSELO, P.C. (F&D). THE DRAWINGS AND SPECIFICATIONS AS INSTRUMENTS OF SERVICE BY F&D ARE CREATED BY F&D FOR THIS PROJECT ONLY AND REMAIN THE PROPERTY AND PROPERTY OF F&D. ANY REPRODUCTION WITHOUT THE PRIOR CONSENT OF F&D IS PROHIBITED.

48 KILLWOOD ROAD
ELLSWORTH NEW YORK 12838
TEL 518.889.4444 FAX 518.889.1717
Copyright 2019. All Rights Reserved by FULLER & DANSELO, P.C.

FULLER DANSELO P.C.
ARCHITECTS PLANNERS

S.E.D. CONTROL NUMBER:
HIGH SCHOOL
66-19-04-03-004-032

PROJECT: PORT CHESTER-IVE UNION FREE SCHOOL DISTRICT
PORT CHESTER HIGH SCHOOL
ADDITIONS, ALTERATIONS
1 TAMMAMACK RD., PORT CHESTER, NY 10573
DRAWING TITLE:
ACADEMIC ADDITION - FIRST FLOOR (PARKING) & SECOND FLOOR REFLECTED CEILING PLAN

02-14-2019 ADDENDUM No. 1
01-21-2019 BID
DATE ISSUED TO
SHEET SIZE 30"x42"
SCALE AS NOTED
DRAWN BY F & D
FILE NO. 17295.03

PLOT DATE: April 12, 2019 - 2:31am

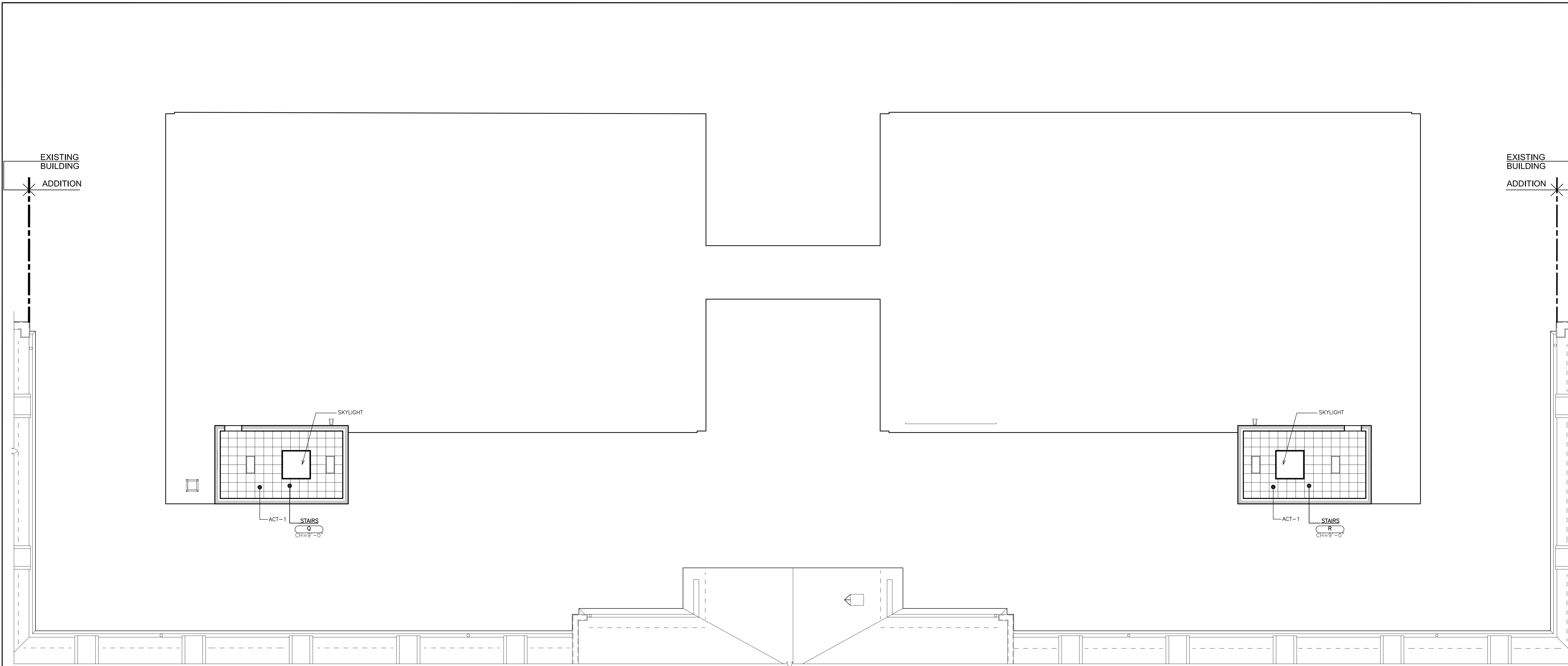

2 ROOF LEVEL REFLECTED CEILING PLAN
 SCALE: 3/32" = 1'-0"
 0' 2' 4' 8' 16'

CEILING LEGEND

- 2'x2' RECESSED MOUNTED LIGHT FIXTURE.
- 2'x2' SURFACE MOUNTED LIGHT FIXTURE.
- 1'x1' SEMI-RECESSED MOUNTED LIGHT FIXTURE.
- PENDANT MOUNTED LIGHT FIXTURE. SEE E DRAWINGS FOR SIZE.
- 6'x6' PENDANT LIGHT FIXTURE.
- RECESSED LIGHT FIXTURE.
- COVE LIGHT TROUGH. SEE DETAIL.
- LINEAR METAL CEILING
- GYPSUM BOARD OR SOFFIT
- SYNTHETIC STUCCO
- FIRE ALARM SMOKE DETECTOR
- CEILING SPEAKER. SEE E-DWGS.
- CEILING MICROPHONE. SEE E-DWGS.
- SPRINKLER HEAD. SEE SP-DWGS.
- WIRELESS INTERNET HUB
- OCCUPANCY SENSOR
- CEILING REGISTER. SIZE VARIES. SEE MECHANICAL DRAWINGS.
- CEILING DIFFUSER. SIZE VARIES. SEE MECHANICAL DRAWINGS.
- INDOOR AIR HANDLER. SIZE VARIES. SEE MECHANICAL DRAWINGS.
- CEILING MOUNTED EXIT SIGN W/ DIRECTIONAL ARROW
- WALL MOUNTED EXIT SIGN W/ DIRECTIONAL ARROW
- 2'x2' OR 2'x4' ACOUSTICAL CEILING TILE AND SUSPENSION SYSTEM
 ACT-1 2'x2'
 ACT-2 2'x4'
- 2'x4' CEILING MOUNTED RADIANT PANEL
- LINEAR DIFFUSER
- DIFFUSIVE PANELS. SEE PLAN FOR PATTERN DIRECTION. ACT-8
- ABSORPTIVE PANELS ACT-7
- SPOT FLOOD LIGHT
- VERTICAL CEILING PANELS
- LIGHT FIXTURE
- LINEAR DIFFUSER
- 10'x4' SURFACE MOUNTED LIGHT FIXTURE
- CH CEILING HEATER

CEILING TYPE SCHEDULE

LEGEND	DESCRIPTION
ACT-1	ACOUSTICAL CEILING TILE 2'x2'
ACT-2	ACOUSTICAL CEILING TILE 2'x4'
ACT-3	CEILING BLADE
ACT-4	ACOUSTICAL CEILING TILE 2'x4'
ACT-5	METAL CEILING TILE
ACT-6	SUSPENDED SOFFIT PANELS
ACT-7	LAY IN ACOUSTIC TILE
ACT-8	LAY IN ACOUSTIC TILE

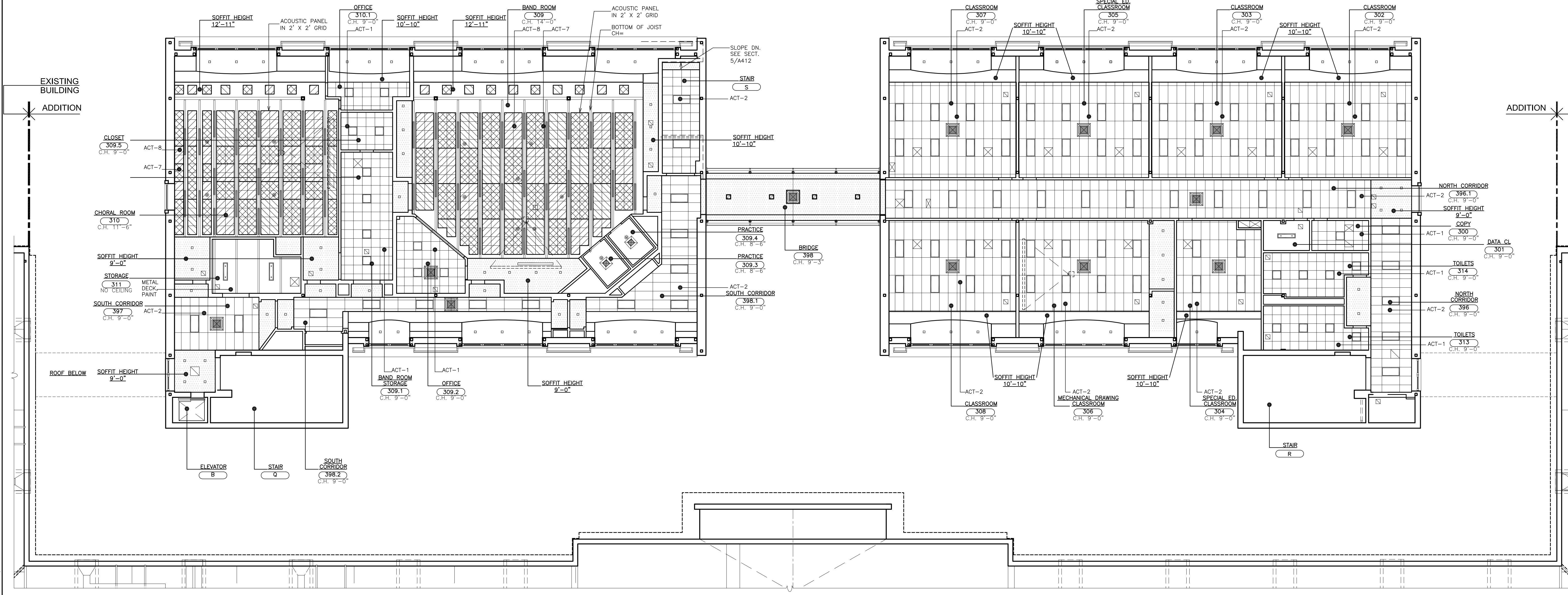

1 THIRD FLOOR REFLECTED CEILING PLAN
 SCALE: 3/32" = 1'-0"
 0' 2' 4' 8' 16'

AS PER USA CONGRESS ARCHITECTURAL WORKS COPYRIGHT PROTECTION ACT OF 1990 ALL IDEAS AND DESIGNS INCLUDING DERIVATIVES THEREOF, ALL DRAWINGS AND SPECIFICATIONS CONSTITUTE THE ORIGINAL COPYRIGHT WORK BY FULLER AND DANIELO, P.C. (F&D). THE DRAWINGS AND SPECIFICATIONS AS INSTRUMENTS OF SERVICE BY F&D ARE CREATED BY F&D FOR THIS PROJECT ONLY AND REMAIN THE PRODUCT AND PROPERTY OF F&D. ANY REPRODUCTION WITHOUT THE PRIOR CONSENT OF F&D IS PROHIBITED.

48 KIDLEWOOD ROAD ELMSFORD NEW YORK 10523
 TEL 914.899.4444 FAX 914.899.1919
 Copyright 2019. All Rights Reserved by FULLER & DANIELO, P.C.

FULLER DANIELO ARCHITECTS PLANNERS

S.E.D. CONTROL NUMBER:
 HIGH SCHOOL
 66-19-04-03-004-032

PROJECT: PORT CHESTER-IVEY UNION FREE SCHOOL DISTRICT
 PORT CHESTER HIGH SCHOOL
 ADDITIONS, ALTERATIONS
 1 TAMMACK RD., PORT CHESTER, NY 10573

DRAWING TITLE:
 ACADEMIC ADDITION -
 THIRD FLOOR AND ROOF
 REFLECTED CEILING PLAN

DATE: 01-21-2019
 SCALE: AS NOTED
 DRAWN BY: F & D

BID
 ISSUED TO:
 DRAWING NO.: PCH05
 A204
 FILE NO.: 17295.03

PLOT DATE: January 21, 2019 9:46am

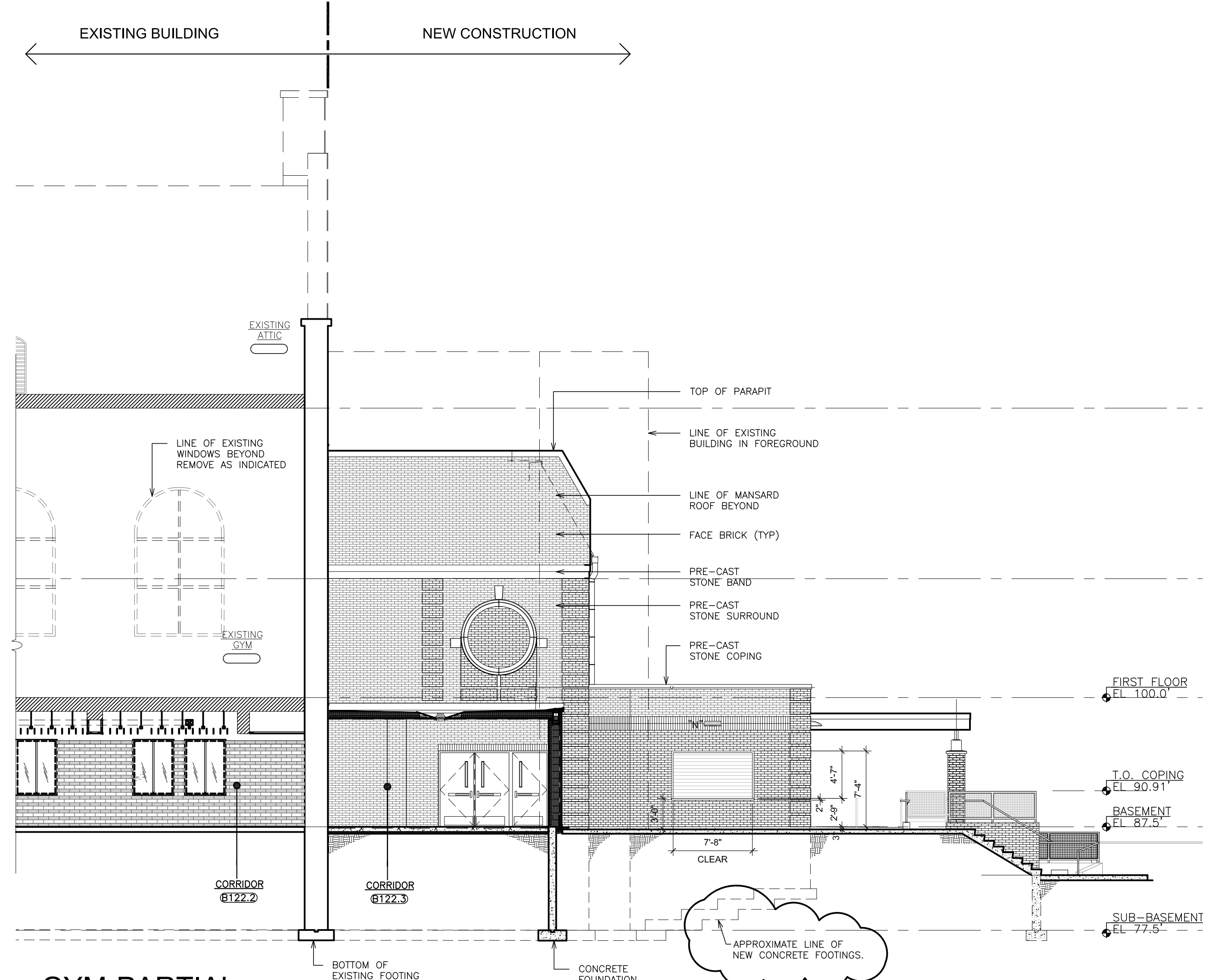

3 GYM-PARTIAL ELEVATION SOUTH
SCALE: 1/8" = 1'-0"

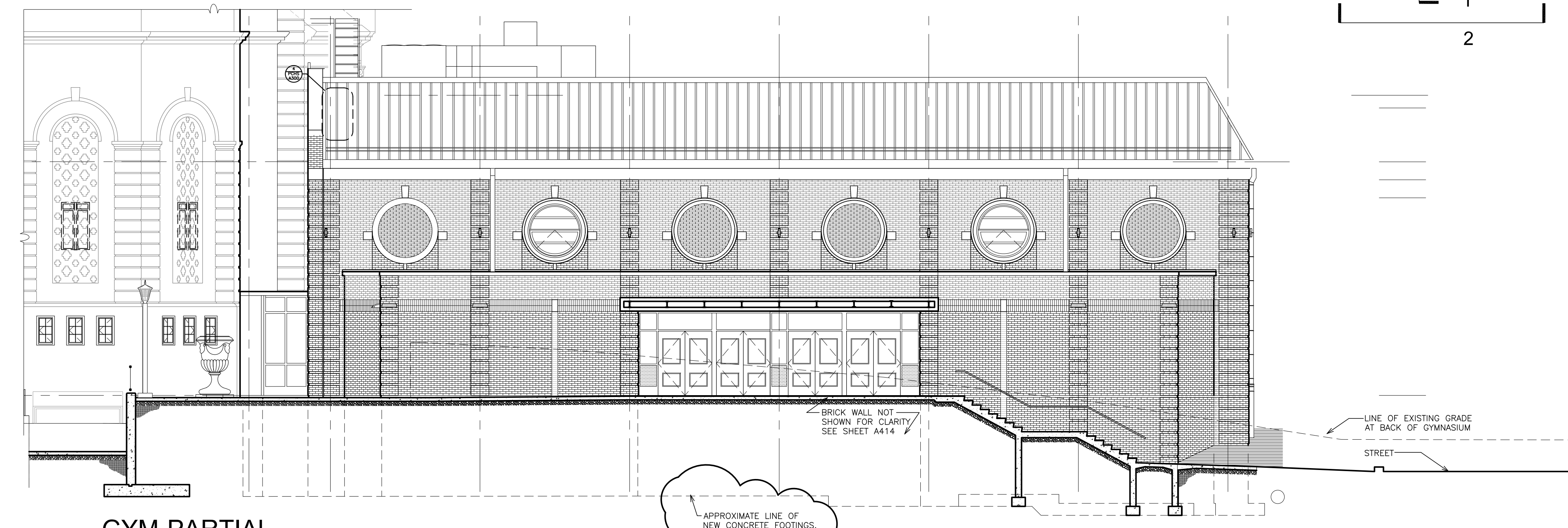

1 GYM-PARTIAL ELEVATION EAST
SCALE: 1/8" = 1'-0"

NOTE:
NEW FOOTINGS SHALL MEET THE SAME ELEVATIONS AS THE BOTTOMS OF EXISTING FOOTINGS AS SHOWN ON SECTIONS AND WALL DETAILS WHERE THE NEW BUILDING CONNECTS WITH THE EXISTING BUILDING. FOR PURPOSE OF ESTABLISHING A UNIFORM STANDARD FOR BIDDING PURPOSES, ASSUME THAT EXISTING ROCK WILL BE ENCOUNTERED AT ALL OTHER AREAS OF NEW CONCRETE FOOTING LOCATIONS AT A DEPTH OF 6' BELOW EXISTING GRADES. SEE SURVEY INFO FOR EXISTING GRADE TOPOGRAPHY.

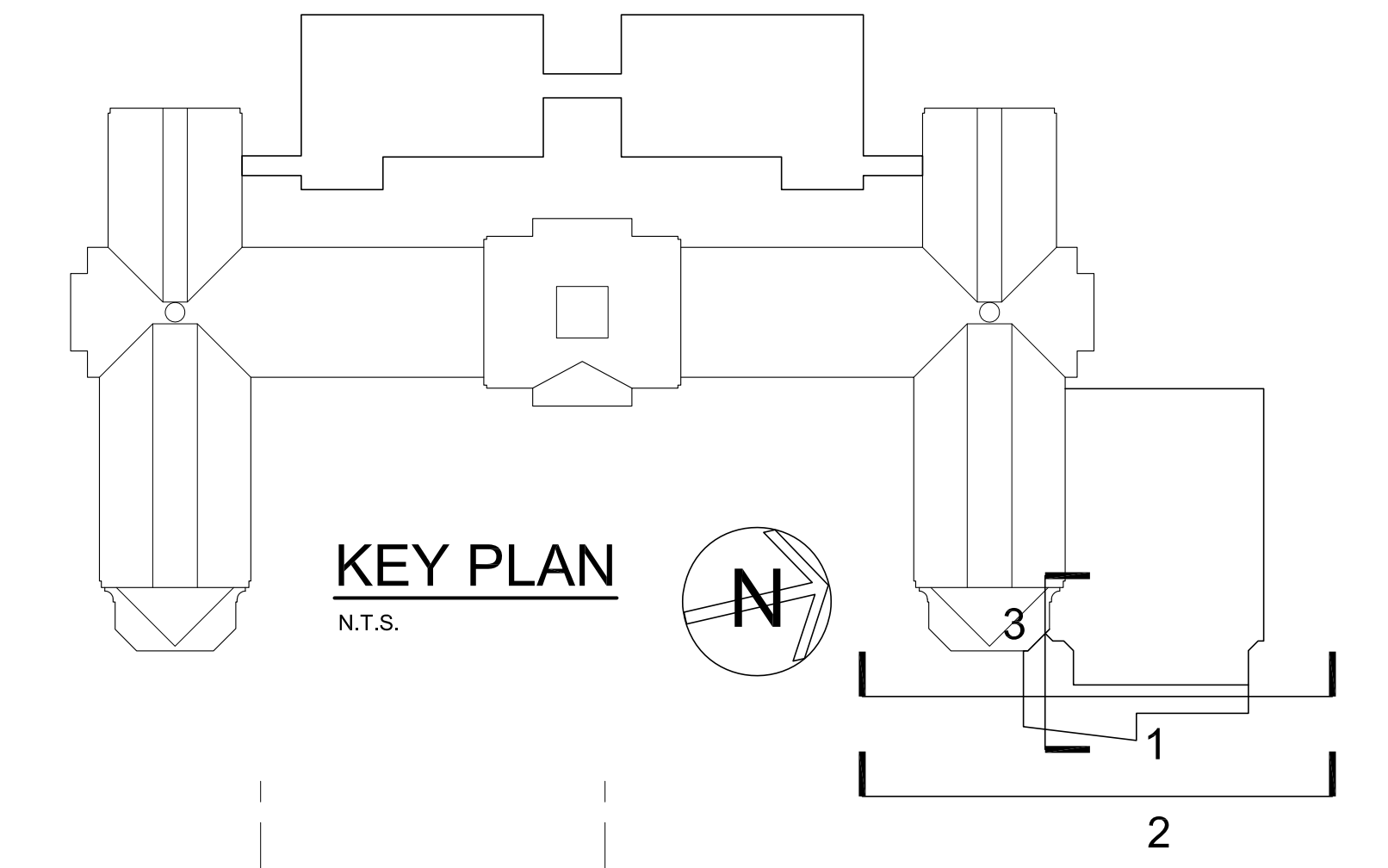

KEY PLAN
N.T.S.

EXISTING NORTHEAST WING
SOUTHEAST WING SIMILAR, OPPOSITE HAND TO N.E. WING

NEW CONSTRUCTION

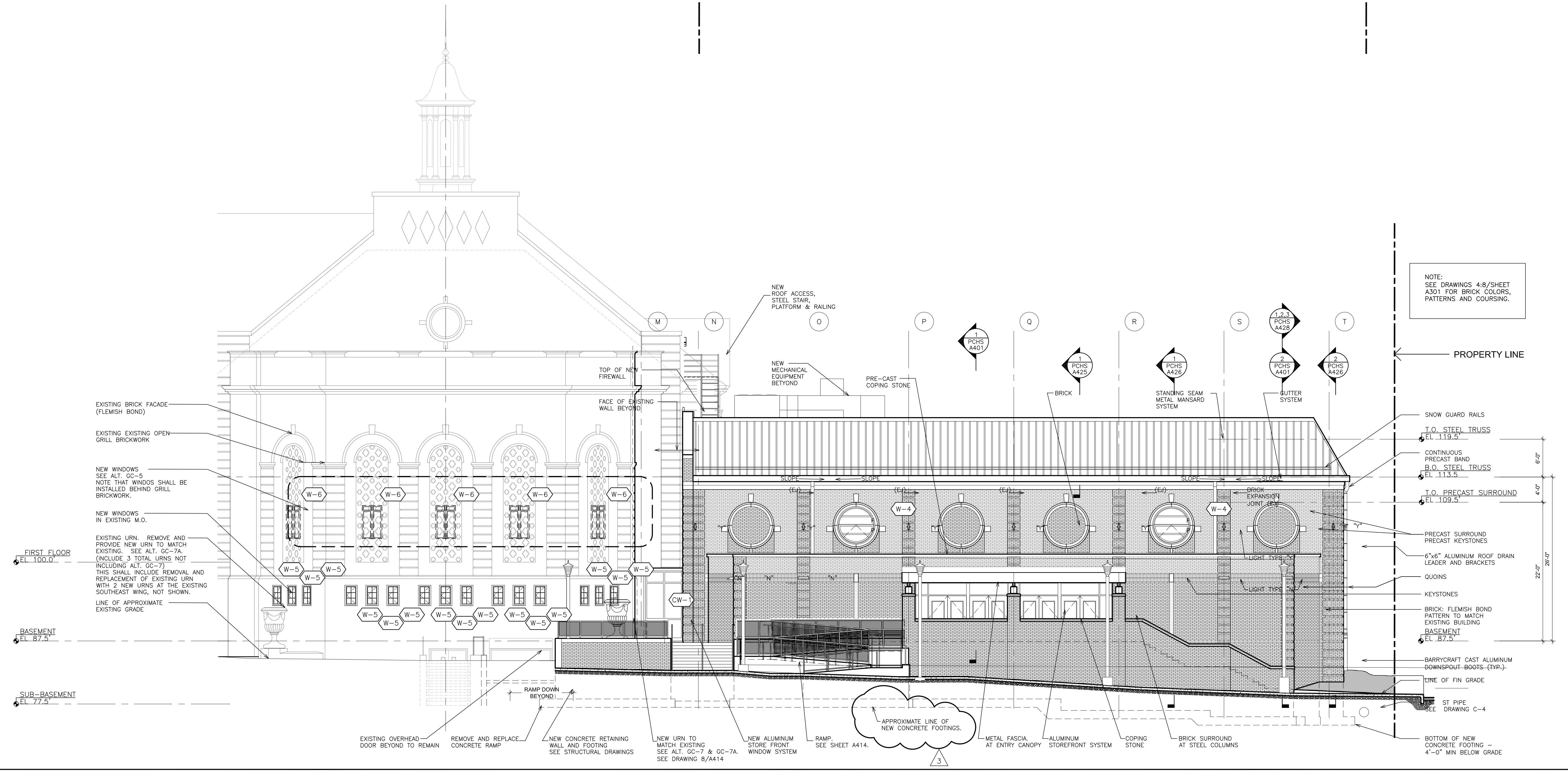

2 GYM-PARTIAL ELEVATION EAST
SCALE: 1/8" = 1'-0"

AS PER USA CONGRESS ARCHITECTURAL WORKS COPYRIGHT PROTECTION ACT OF 1990 ALL IDEAS AND DESIGNS INCLUDING DERIVATIVES THEREOF, ALL DRAWINGS AND SPECIFICATIONS CONSTITUTE THE ORIGINAL COPYRIGHT WORK BY FULLER AND DANKELO, P.C. (F&D). THE DRAWINGS AND SPECIFICATIONS AS INSTRUMENTS OF SERVICE BY F&D ARE CREATED BY F&D FOR THIS PROJECT ONLY AND REMAIN THE PRODUCT AND PROPERTY OF F&D. ANY REPRODUCTION WITHOUT THE PRIOR CONSENT OF F&D IS PROHIBITED.

48 ANDLWOOD ROAD ELLENFIELD NEW YORK 10883
TEL 914.889.4444 FAX 914.889.1717
Copyright 2019. All Rights Reserved by FULLER & DANKELO, P.C.

FULLER DANKELO P.C.
ARCHITECTS PLANNERS

S.E.D. CONTROL NUMBER:
HIGH SCHOOL
66-19-64-03-4-004-032

PROJECT TITLE:
PORT CHESTER FIVE UNION FREE SCHOOL DISTRICT
PORT CHESTER HIGH SCHOOL
ADDITIONS, ALTERATIONS
1 TAMMACK RD., PORT CHESTER, NY 10573

DRAWING TITLE:
PARTIAL ELEVATIONS

02-21-2019	ADDENDUM No. 3
01-21-2019	BID
DATE	ISSUED TO
SHEET SIZE 30"x42"	DRAWING NO. PCHS A300
SCALE AS NOTED	FILE NO. 17295.03
DRAWN BY F & D	

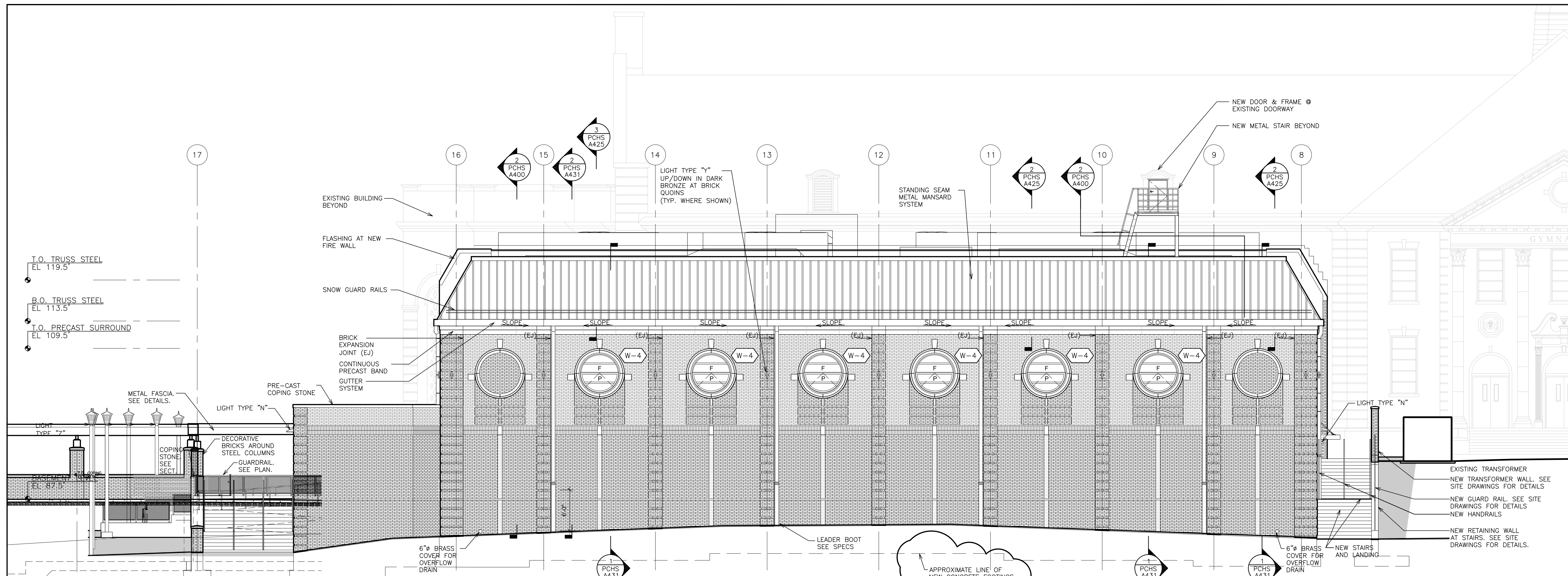

1 GYM-PARTIAL ELEVATION NORTH
SCALE: 1/8" = 1'-0"

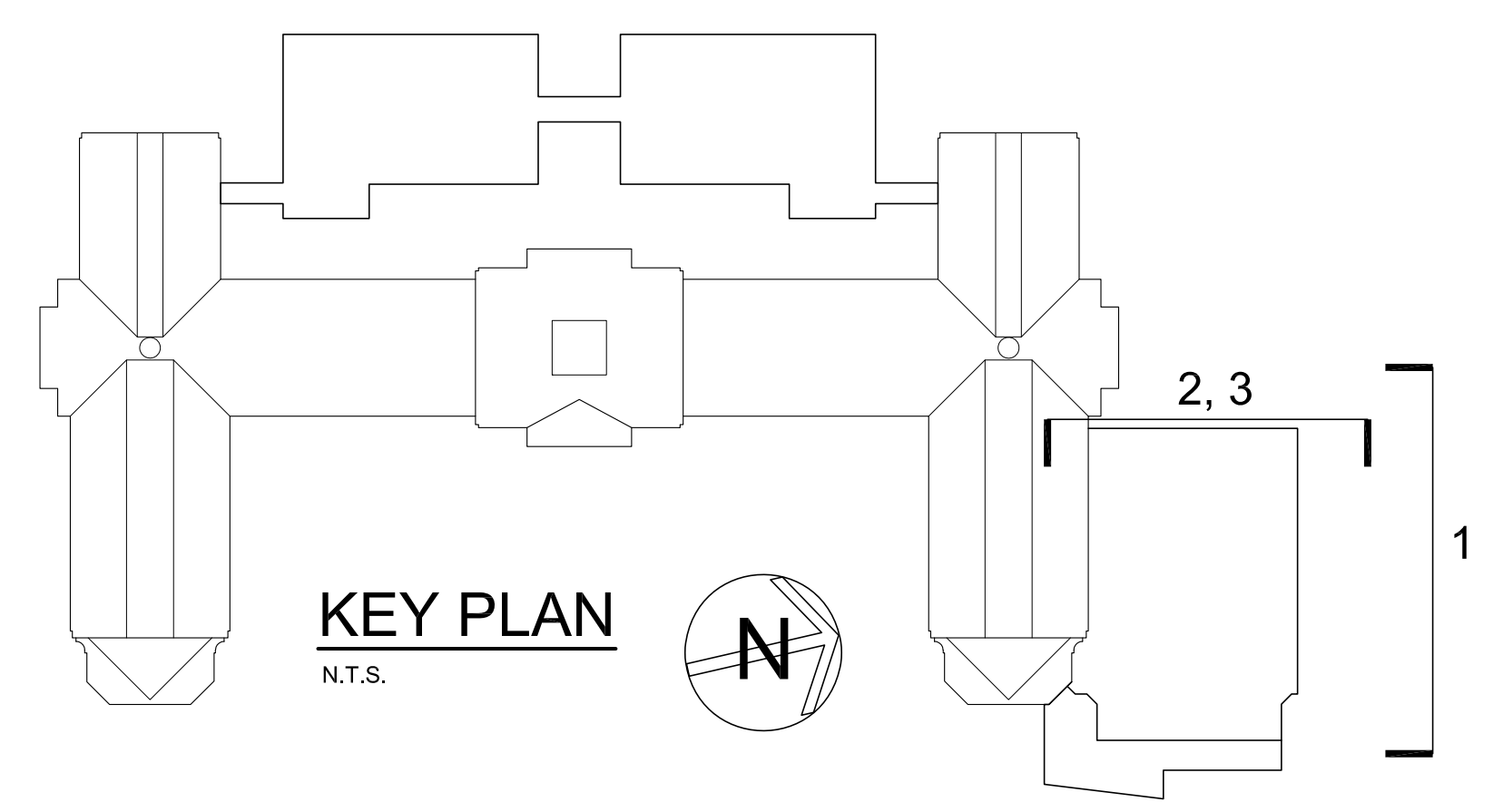

KEY PLAN
N.T.S.

NOTE:
SEE DRAWING A735 FOR PRECAST STONE DETAILING AT ROUND GYMNASIUM WINDOWS. NOTE ANCHORS AND MODIFIED KEYSTONE LOCATIONS/DIMENSIONS.

NOTE:
NEW FOOTINGS SHALL MEET THE SAME ELEVATIONS AS THE BOTTOMS OF EXISTING FOOTINGS AS SHOWN ON SECTIONS AND WALL DETAILS WHERE THE NEW BUILDING CONNECTS WITH THE EXISTING BUILDING. FOR PURPOSE OF ESTABLISHING A UNIFORM STANDARD FOR BIDDING PURPOSES, ASSUME THAT EXISTING ROCK WILL BE ENCOUNTERED AT ALL OTHER AREAS OF NEW CONCRETE FOOTING LOCATIONS AT A DEPTH OF 6' BELOW EXISTING GRADES. SEE SURVEY INFO FOR EXISTING GRADE TOPOGRAPHY.

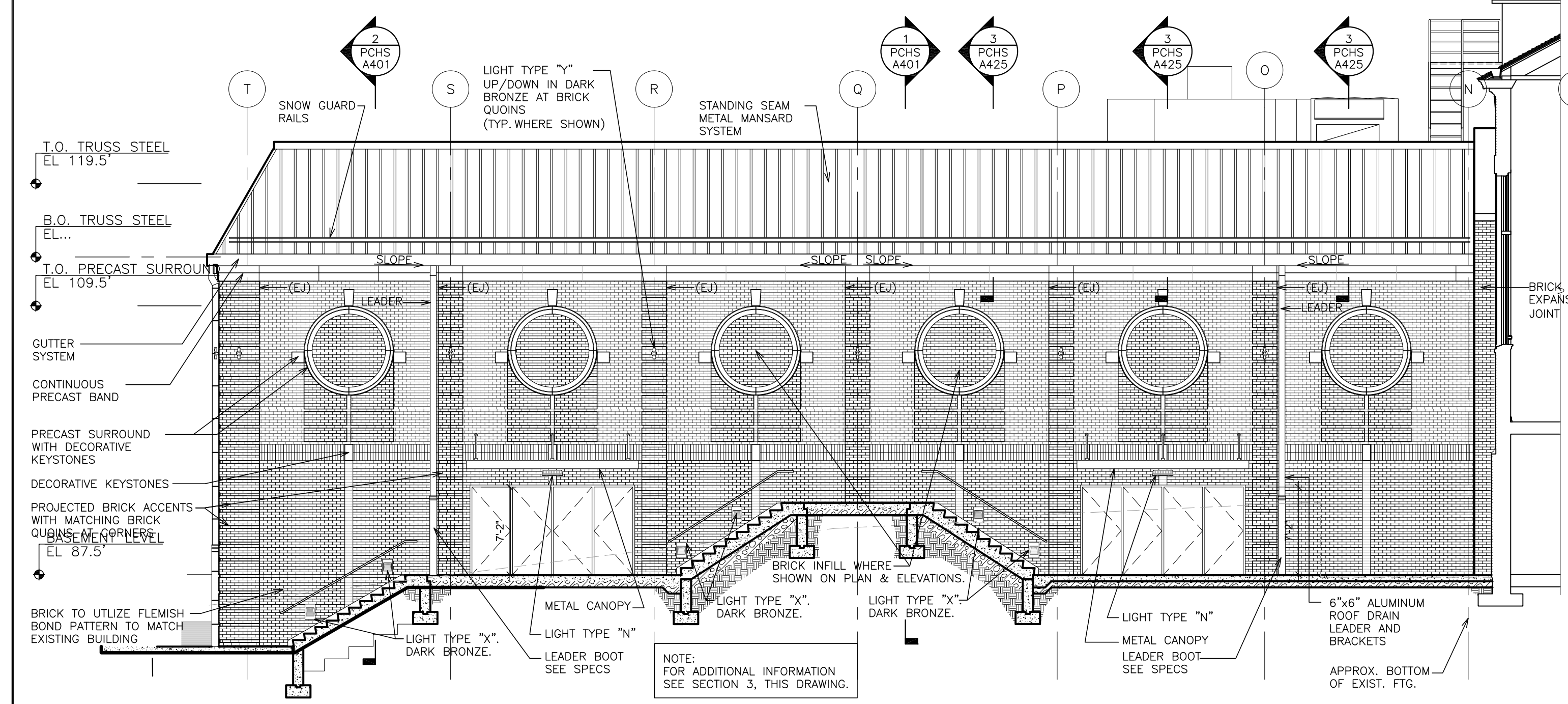

2 GYM-PARTIAL ELEVATION WEST
SCALE: 1/8" = 1'-0"

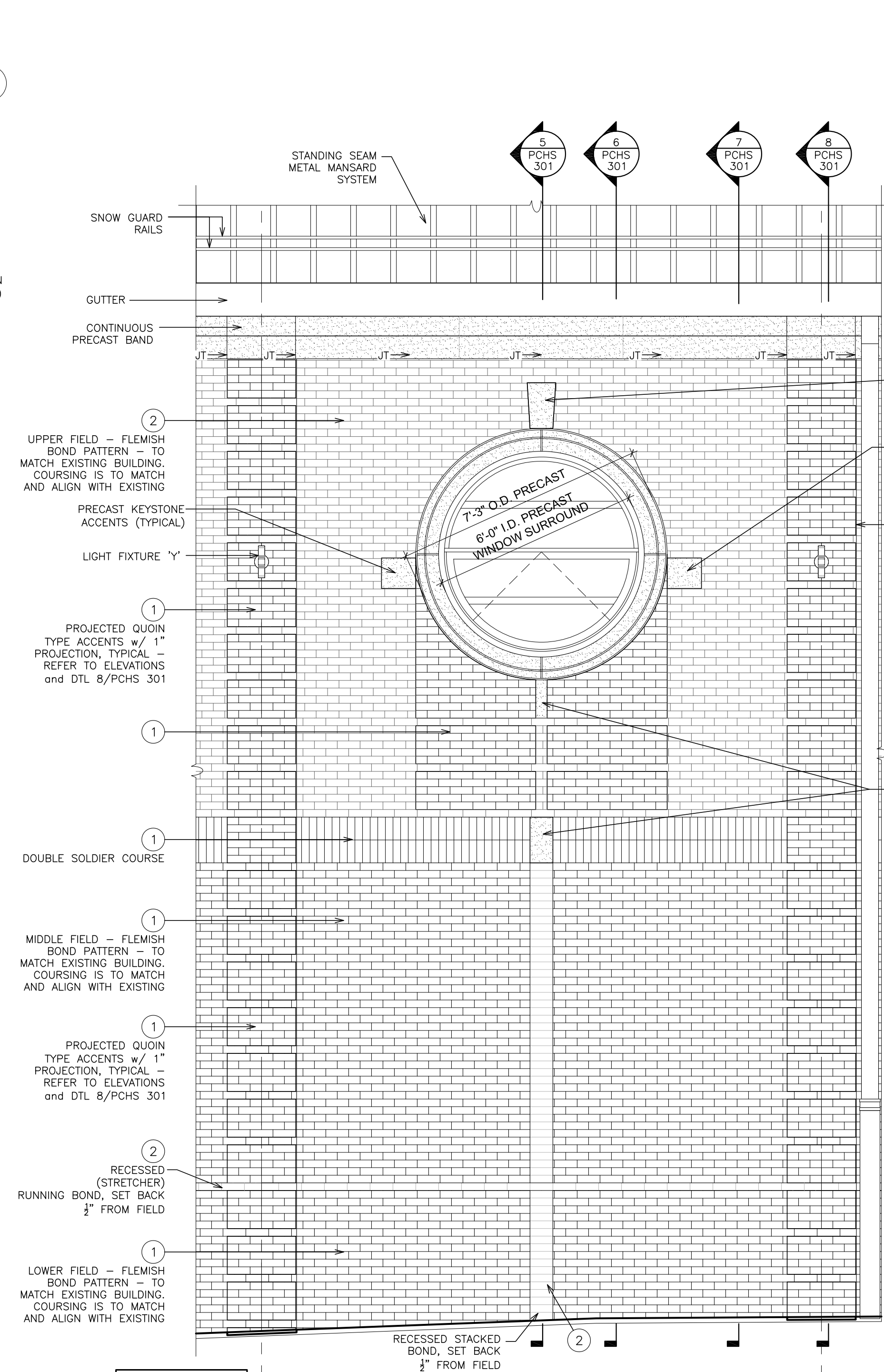

4 GYM ELEVATION - BRICK COLORS
SCALE: 3/8" = 1'-0"

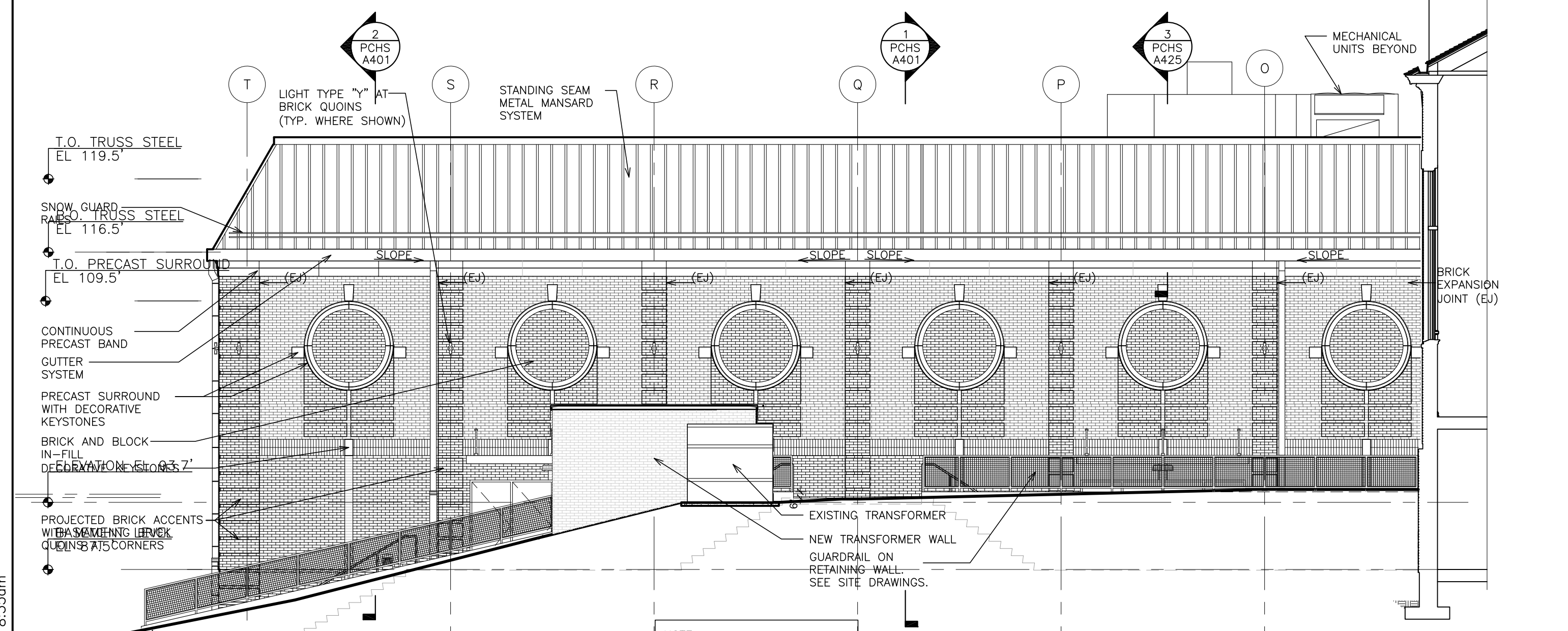

3 GYM-PARTIAL ELEVATION WEST
SCALE: 1/8" = 1'-0"

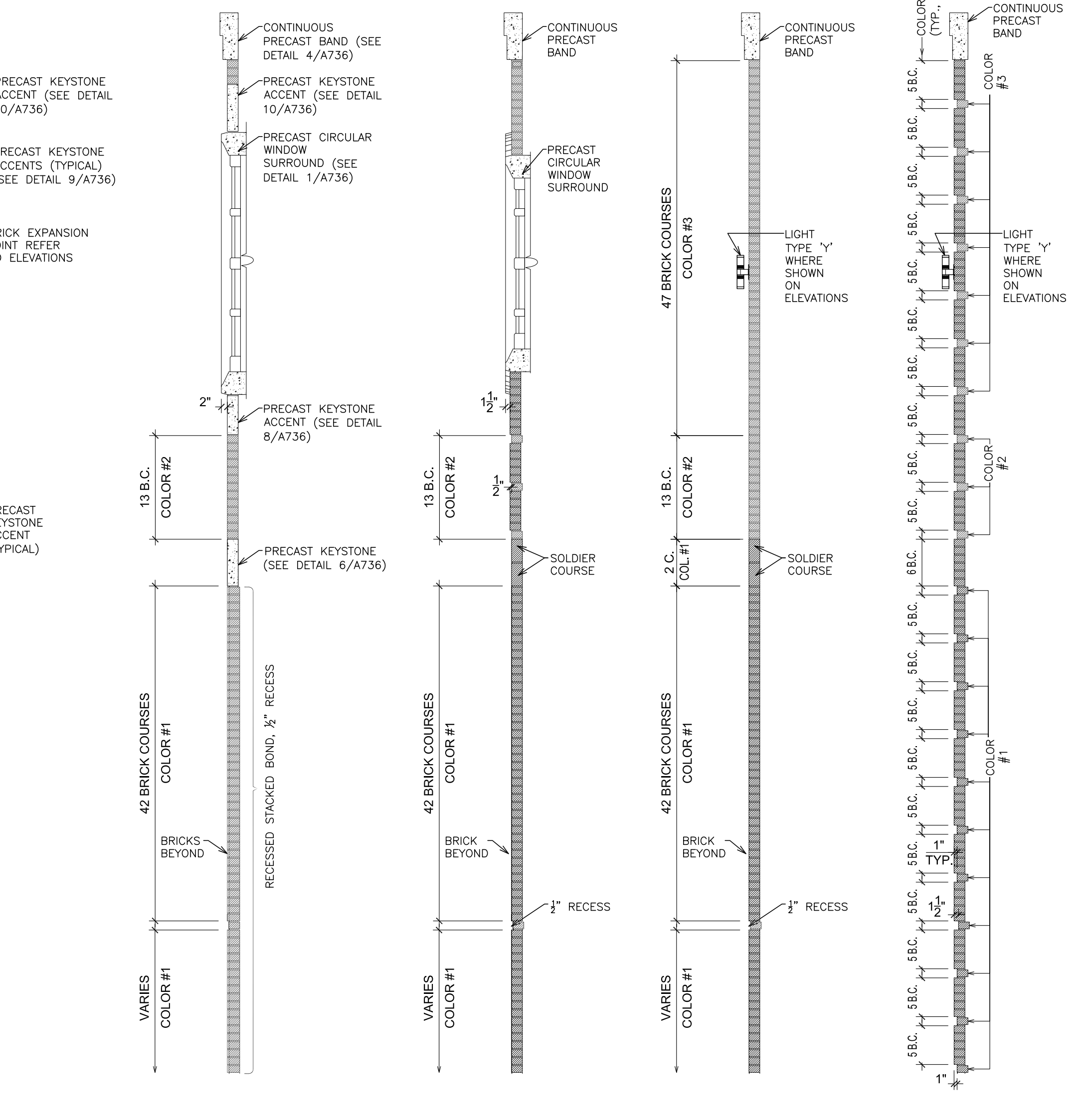

5 BRICK LAYOUT
SCALE: 3/8" = 1'-0"

6 BRICK LAYOUT
SCALE: 3/8" = 1'-0"

7 BRICK LAYOUT
SCALE: 3/8" = 1'-0"

8 BRICK LAYOUT
SCALE: 3/8" = 1'-0"

AS PER USA CONGRESS ARCHITECTURAL WORKS COPYRIGHT PROTECTION ACT OF 1990 ALL IDEAS AND DESIGNS INCLUDING DERIVATIVES THEREOF, ALL DRAWINGS AND SPECIFICATIONS CONSTITUTE THE ORIGINAL COPYRIGHT WORK BY FULLER AND DANIELO, P.C. (F&D). THE DRAWINGS AND SPECIFICATIONS AS INSTRUMENTS OF SERVICE BY F&D ARE CREATED BY F&D FOR THIS PROJECT ONLY AND REMAIN THE PRODUCT AND PROPERTY OF F&D. ANY REPRODUCTION WITHOUT THE PRIOR CONSENT OF F&D IS PROHIBITED.

48 MADLWOOD ROAD
ELIZABETH, NJ 07208
TEL: 908.989.4444 FAX: 908.989.1717
Copyright 2019. All Rights Reserved by FULLER & DANIELO, P.C.

FULLER DANIELO ARCHITECTS PLANNERS P.C.

S.E.D. CONTROL NUMBER:
HIGH SCHOOL
66-16-04-03-0-004-032

PROJECT: PORT CHESTER-IVE UNION FREE SCHOOL DISTRICT
PORT CHESTER HIGH SCHOOL
ADDITIONAL ALTERNATIONS
1 TAMMACK RD., PORT CHESTER, NY 10573
DRAWING TITLE: PARTIAL ELEVATIONS

02-21-2019	ADDENDUM No. 3	ISSUED TO
02-14-2019	ADDENDUM No. 1	
01-21-2019	BID	
DATE	ISSUED TO	
SHEET SIZE	DRAWING NO.	PCHS A301
30"x42"		
SCALE AS NOTED		
DRAWN BY	FILE NO.	17295.03
F & D		

PLOT DATE: April 12, 2019 1:28:35am

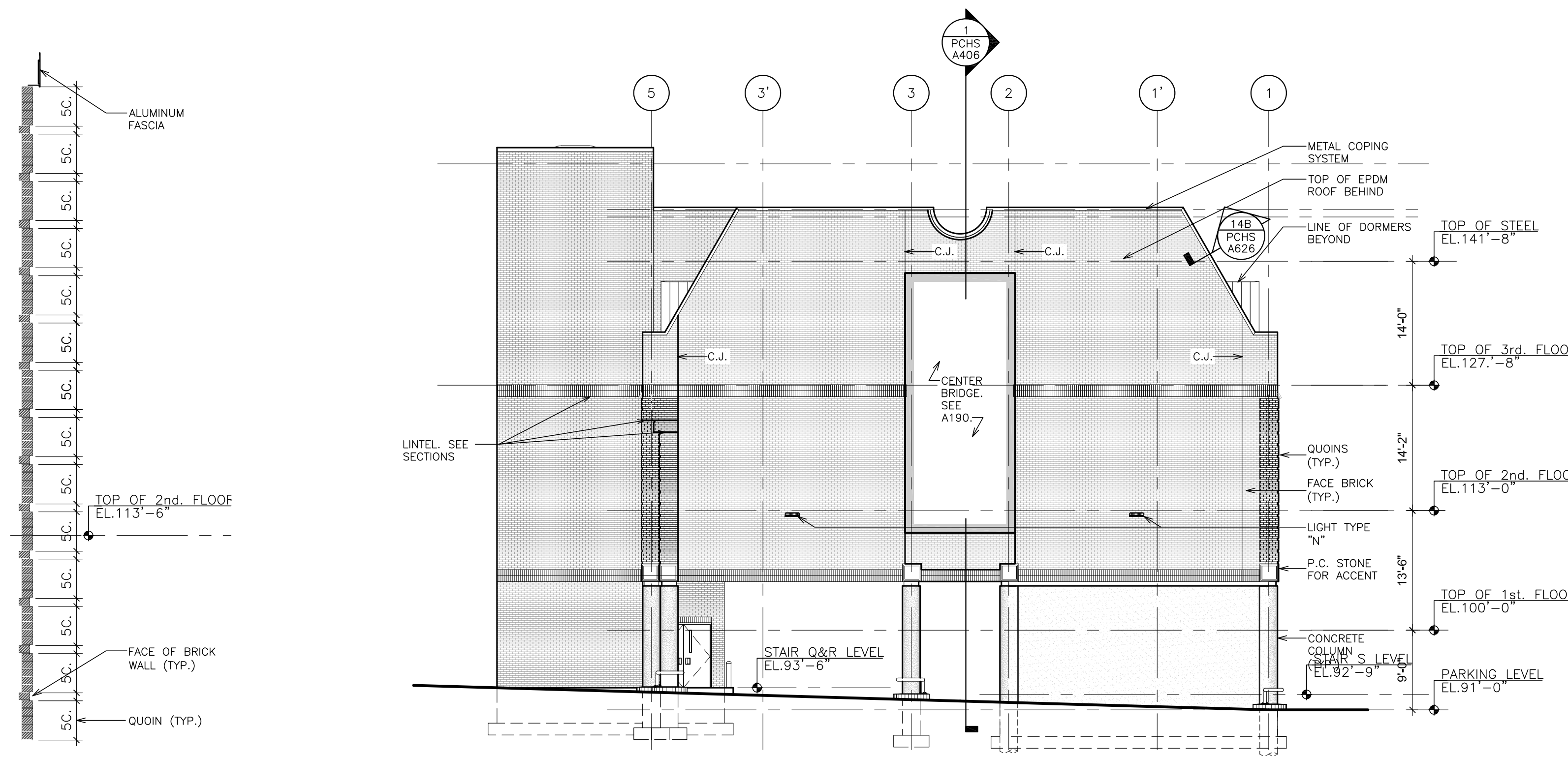

3 NORTH ELEVATION
SCALE: 3/32" = 1'-0"

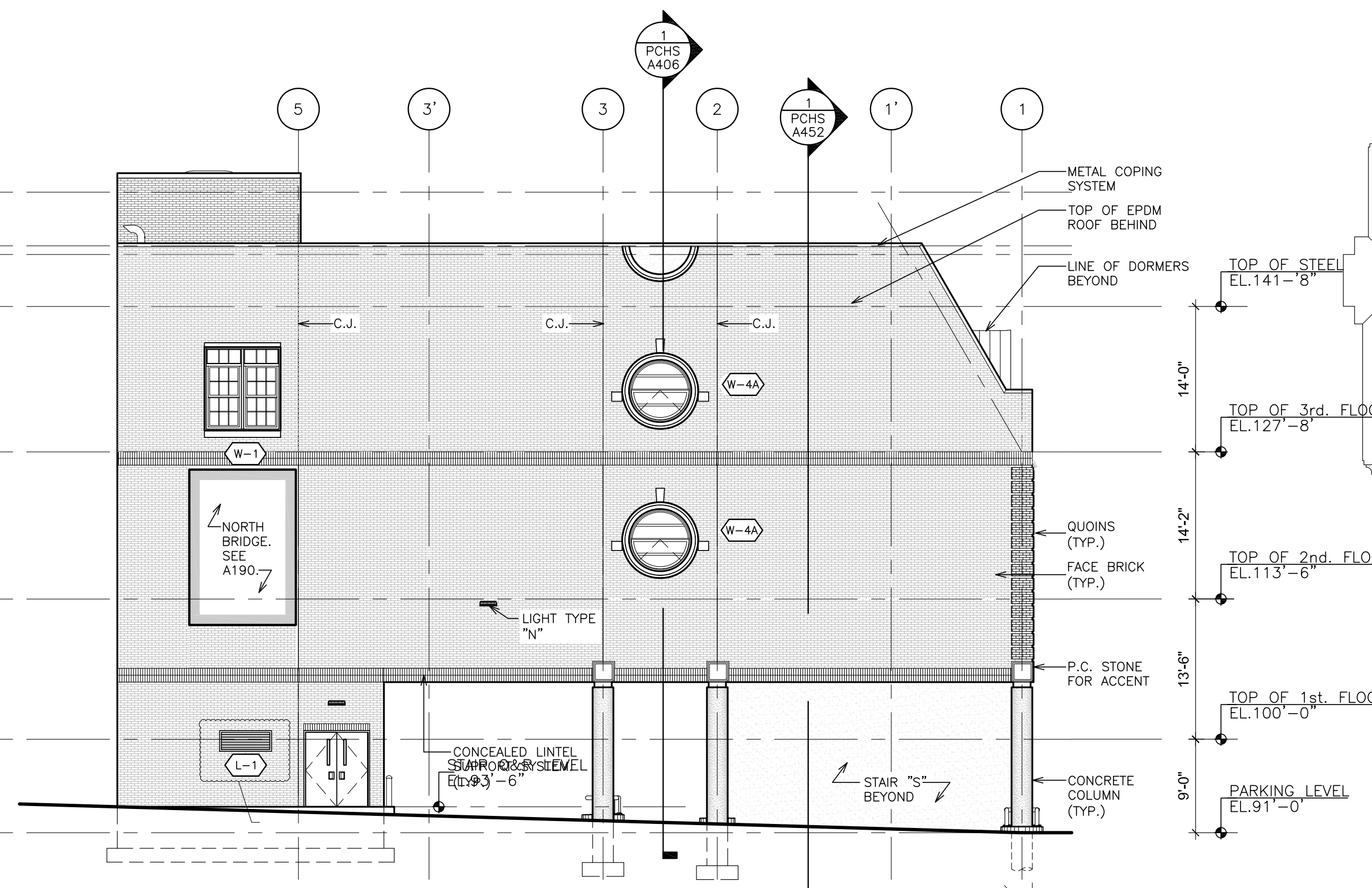

4 NORTH ELEVATION
SCALE: 3/32" = 1'-0"

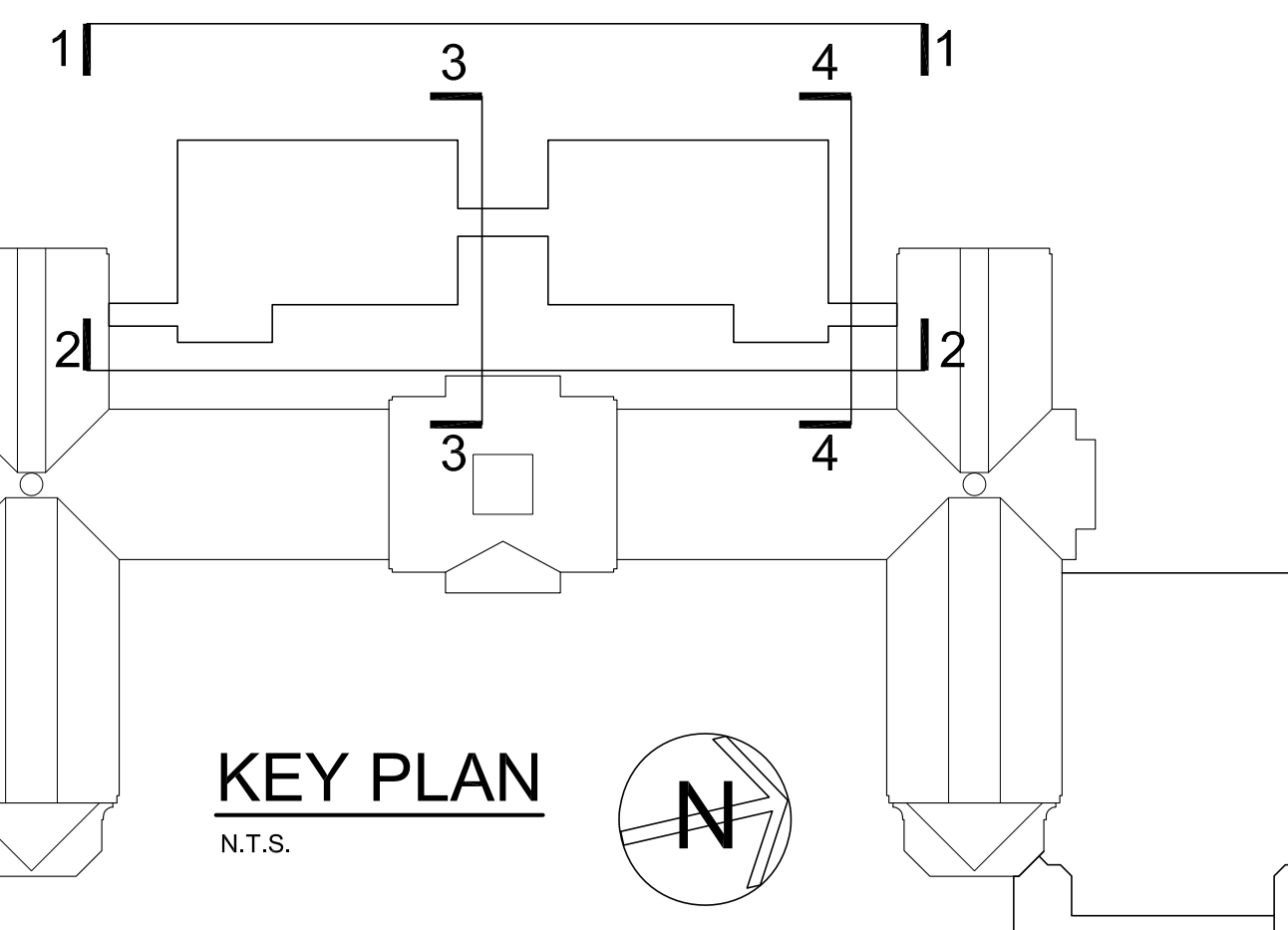

NOTES:
 • ALL EXPOSED NEW CONCRETE COLUMNS SHALL BE SMOOTH RUBBED FINISH (SEE SPEC.)
 • ALL OTHER EXPOSED CONCRETE, INCLUDING STAIRS AND RETAINING WALLS SHALL BE SMOOTH FINISH (SEE SPEC.)

A BRICK LAYOUT
SCALE: 3/8" = 1'-0"

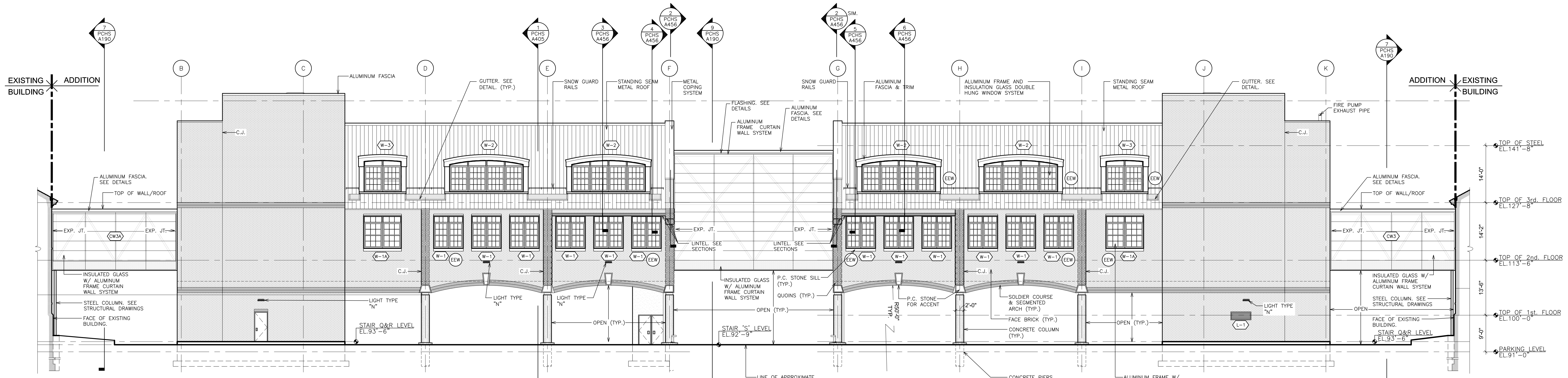

2 EAST ELEVATION
SCALE: 3/32" = 1'-0"

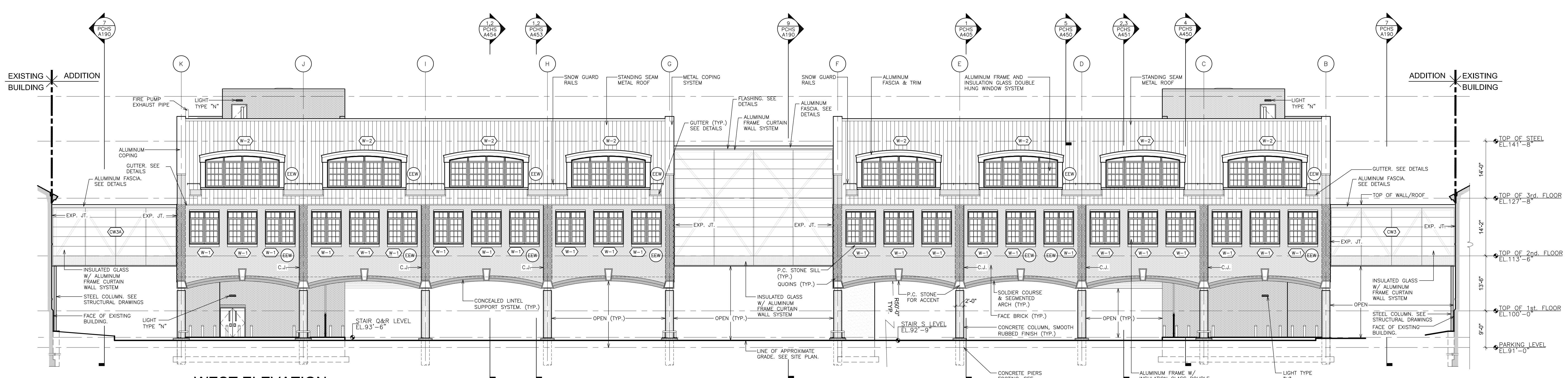

1 WEST ELEVATION
SCALE: 3/32" = 1'-0"

AS PER USA CONGRESS ARCHITECTURAL WORKS COPYRIGHT PROTECTION ACT OF 1990 ALL IDEAS AND DESIGNS INCLUDING DERIVATIVES THEREOF, ALL DRAWINGS AND SPECIFICATIONS CONSTITUTE THE ORIGINAL COPYRIGHT WORK BY FULLER AND DANIELO, P.C. (F&D). THE DRAWINGS AND SPECIFICATIONS AS INSTRUMENTS OF SERVICE BY F&D ARE CREATED BY F&D FOR THIS PROJECT ONLY AND REMAIN THE PRODUCT AND PROPERTY OF F&D. ANY REPRODUCTION WITHOUT THE PRIOR CONSENT OF F&D IS PROHIBITED.

FULLER DANIELO ARCHITECTS PLANNERS
 48 KILLWOOD ROAD ELMSFORD NEW YORK 10523
 TEL 914.899.4444 FAX 914.899.1919
 Copyright 2019. All Rights Reserved by FULLER & DANIELO, P.C.

S.E.D. CONTROL NUMBER:
 HIGH SCHOOL
 66-19-04-03-004-032

PROJECT TITLE:
 PORT CHESTER-DEWEY UNION FREE SCHOOL DISTRICT
 PORT CHESTER HIGH SCHOOL
 ADDITIONS, ALTERATIONS
 1 TAMMACK RD., PORT CHESTER, NY 10573
DRAWING TITLE:
 ACADEMIC ADDITION - ELEVATIONS

01-21-2019 DATE ISSUED TO
 BID
 SHEET SIZE 30"x42" DRAWING NO.
 PCHS A305
 SCALE AS NOTED
 DRAWN BY F & D FILE NO.
 17295.03

AS PER USA CONGRESS ARCHITECTURAL WORKS COPYRIGHT PROTECTION ACT OF 1990 ALL IDEAS AND DESIGNS INCLUDING DERIVATIVES THEREOF, ALL DRAWINGS AND SPECIFICATIONS CONSTITUTE THE ORIGINAL COPYRIGHT WORK BY FULLER AND DANSELO, P.C. (F&D). THE DRAWINGS AND SPECIFICATIONS AS INSTRUMENTS OF SERVICE BY F&D ARE CREATED BY F&D FOR THIS PROJECT ONLY AND REMAIN THE PRODUCT AND PROPERTY OF F&D. ANY REPRODUCTION WITHOUT THE PRIOR CONSENT OF F&D IS PROHIBITED.

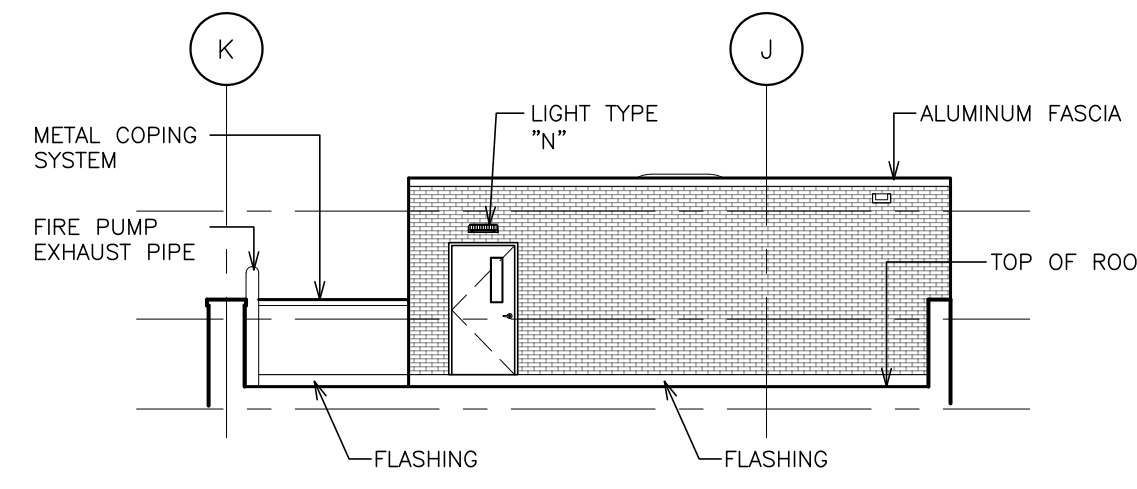
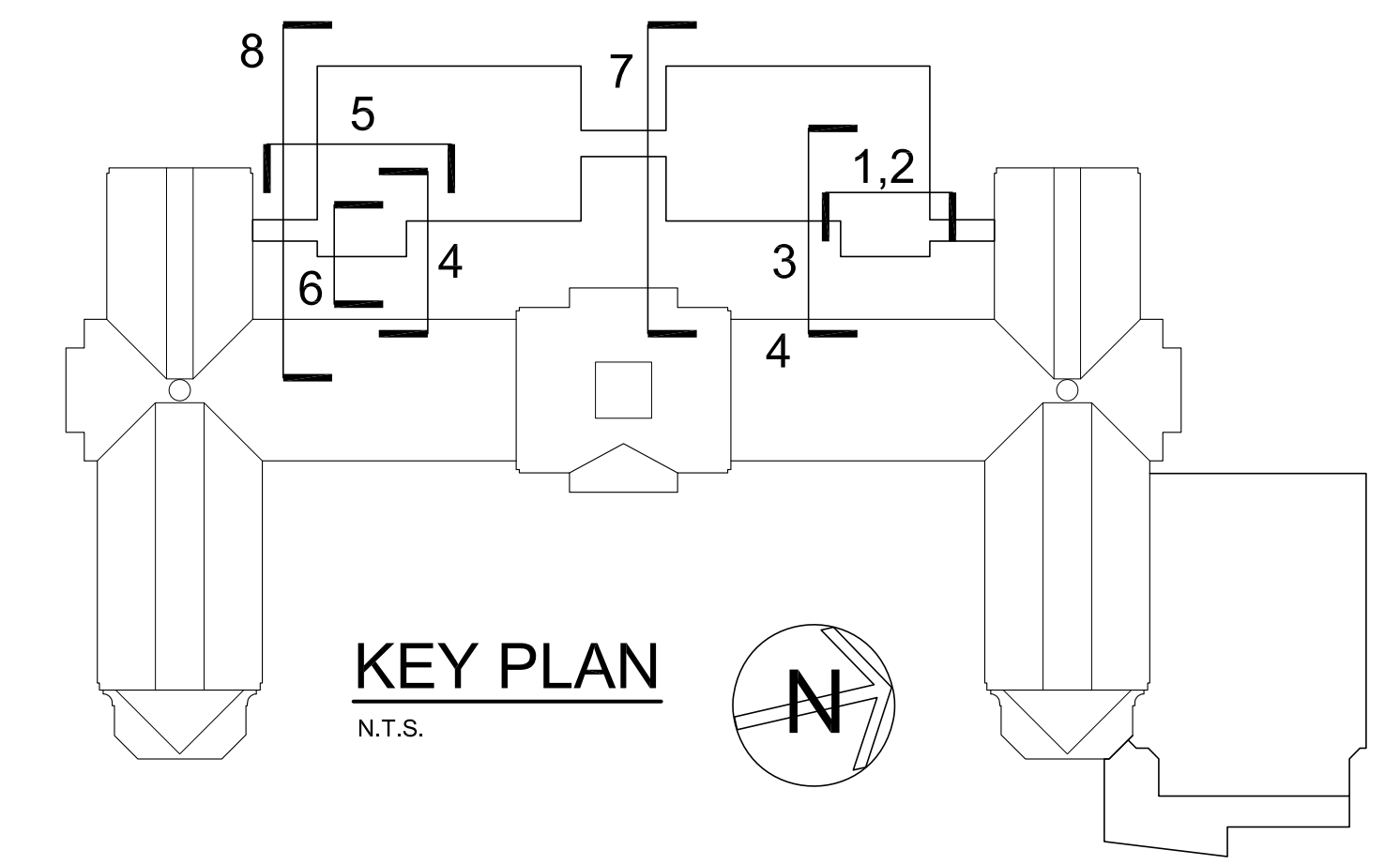

1 PARTIAL WEST ELEVATION
SCALE: 3/32" = 1'-0"

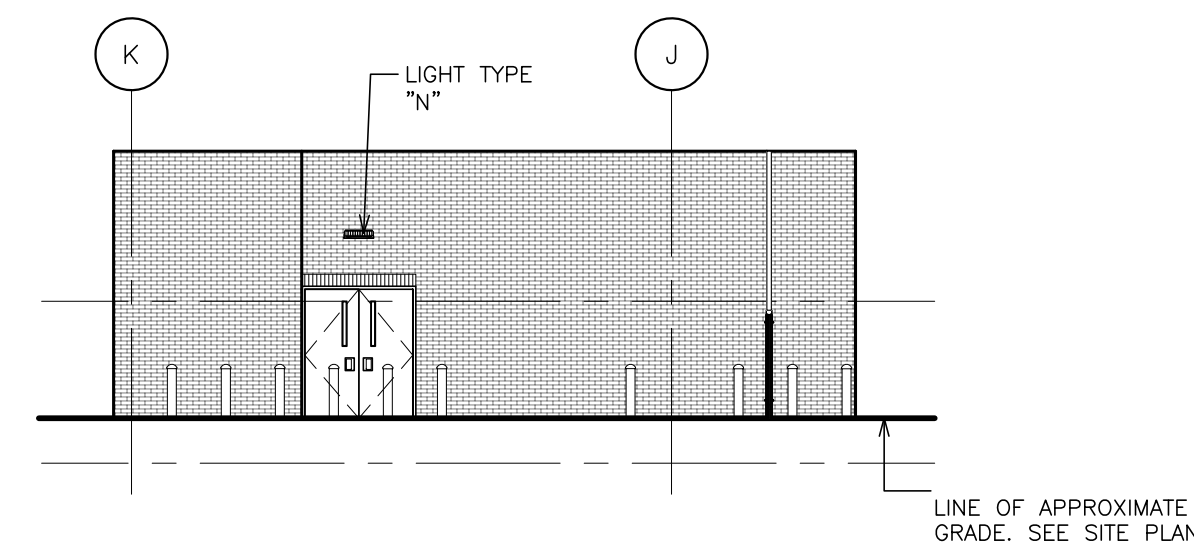

2 PARTIAL WEST ELEVATION
SCALE: 3/32" = 1'-0"

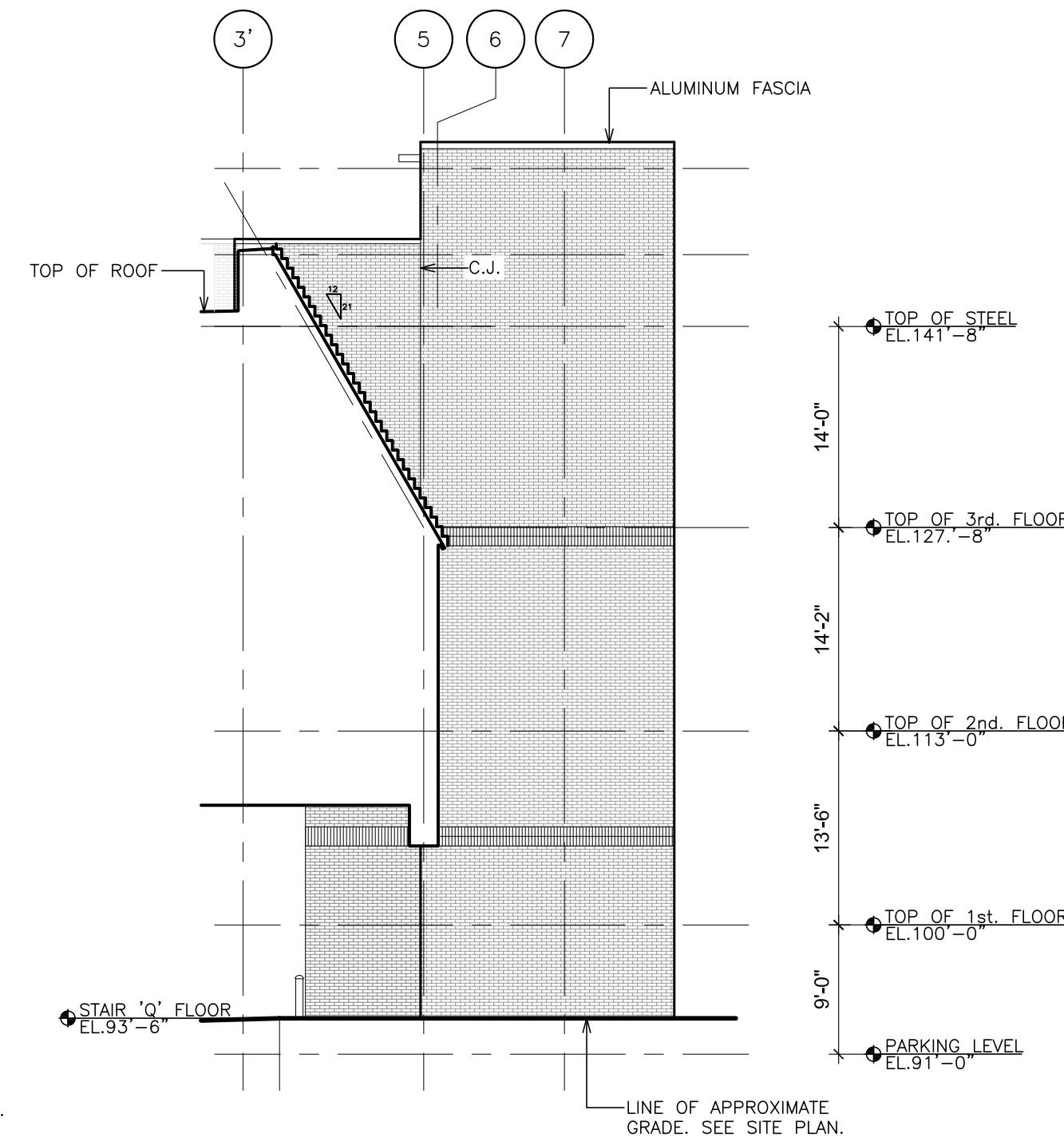

3 PARTIAL NORTH ELEVATION
SCALE: 3/32" = 1'-0"

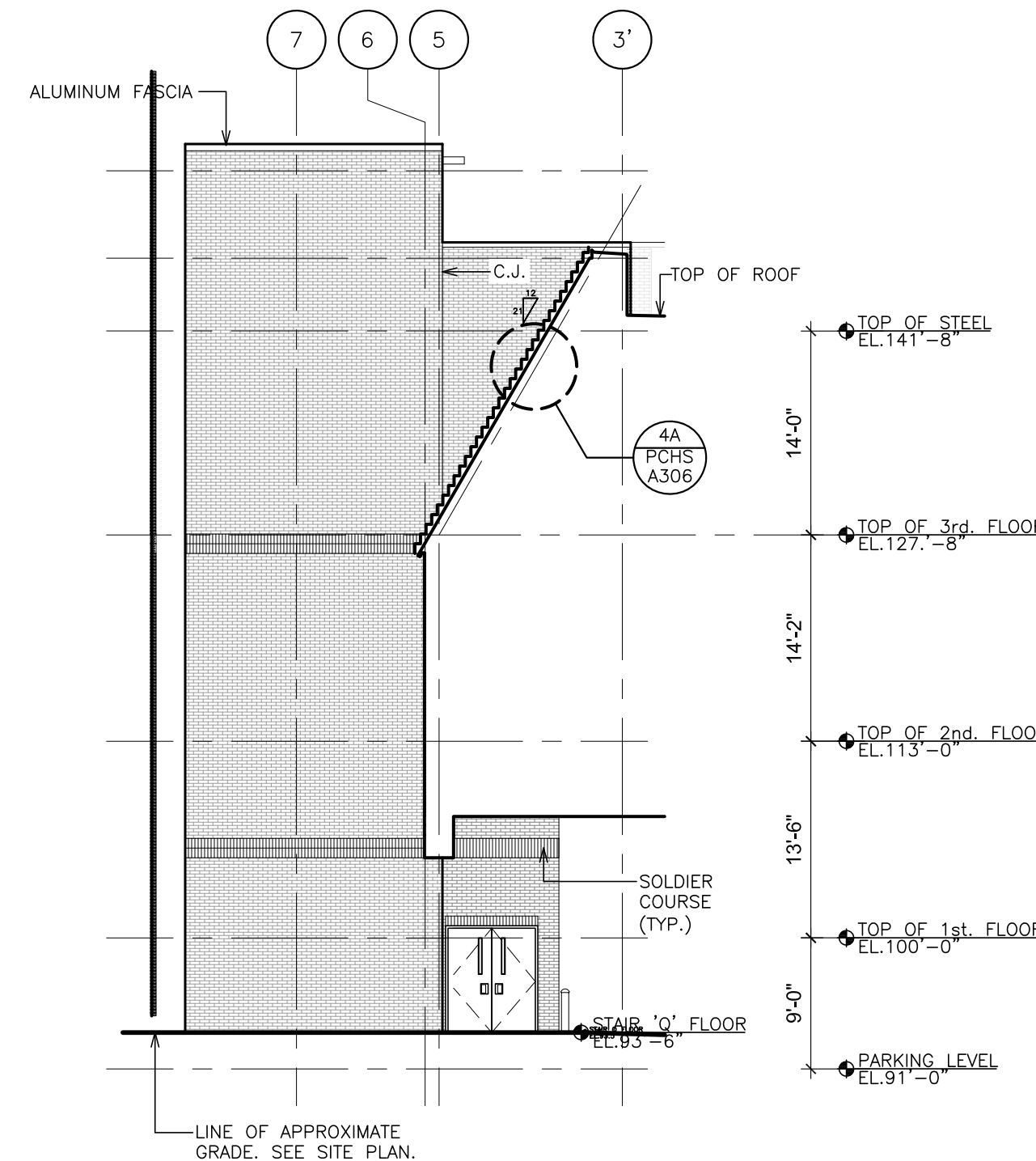

4 PARTIAL SOUTH ELEVATION
SCALE: 3/32" = 1'-0"

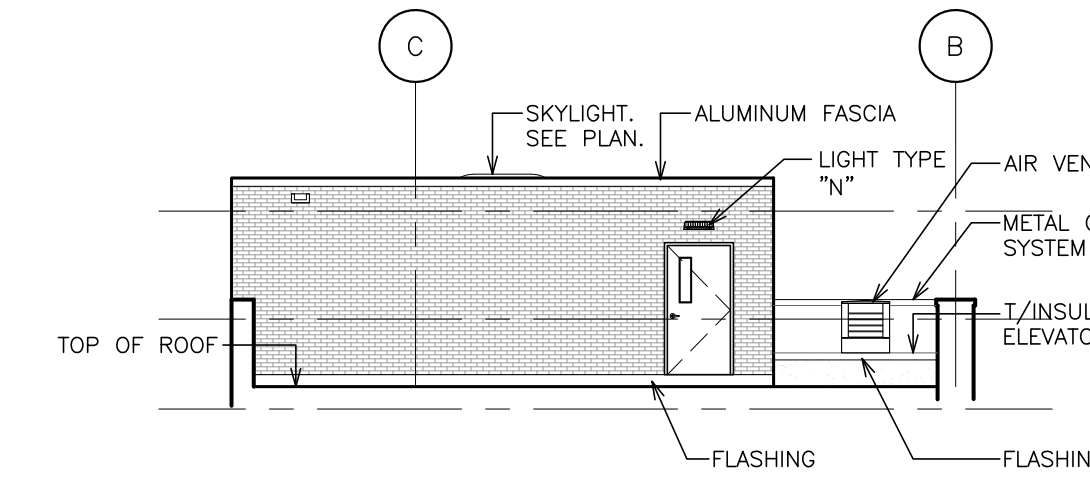

5 PARTIAL WEST ELEVATION
SCALE: 3/32" = 1'-0"

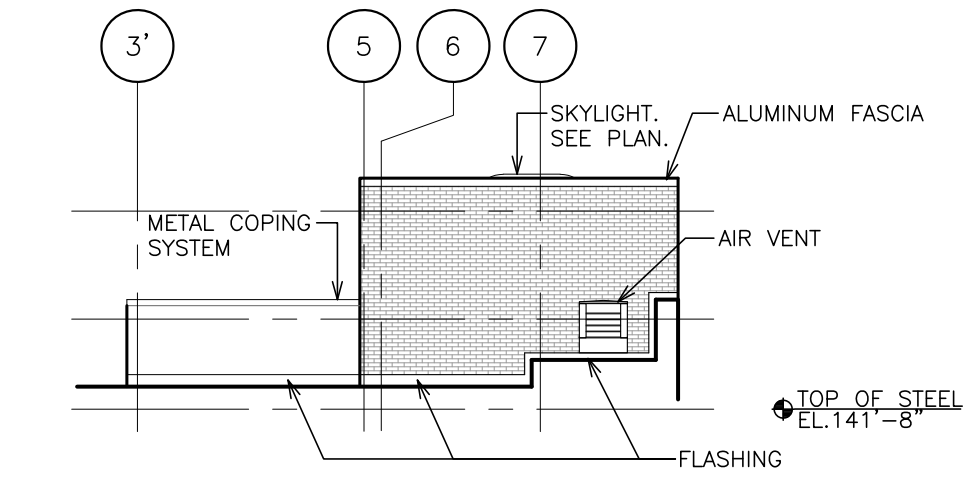

6 PARTIAL SOUTH ELEVATION
SCALE: 3/32" = 1'-0"

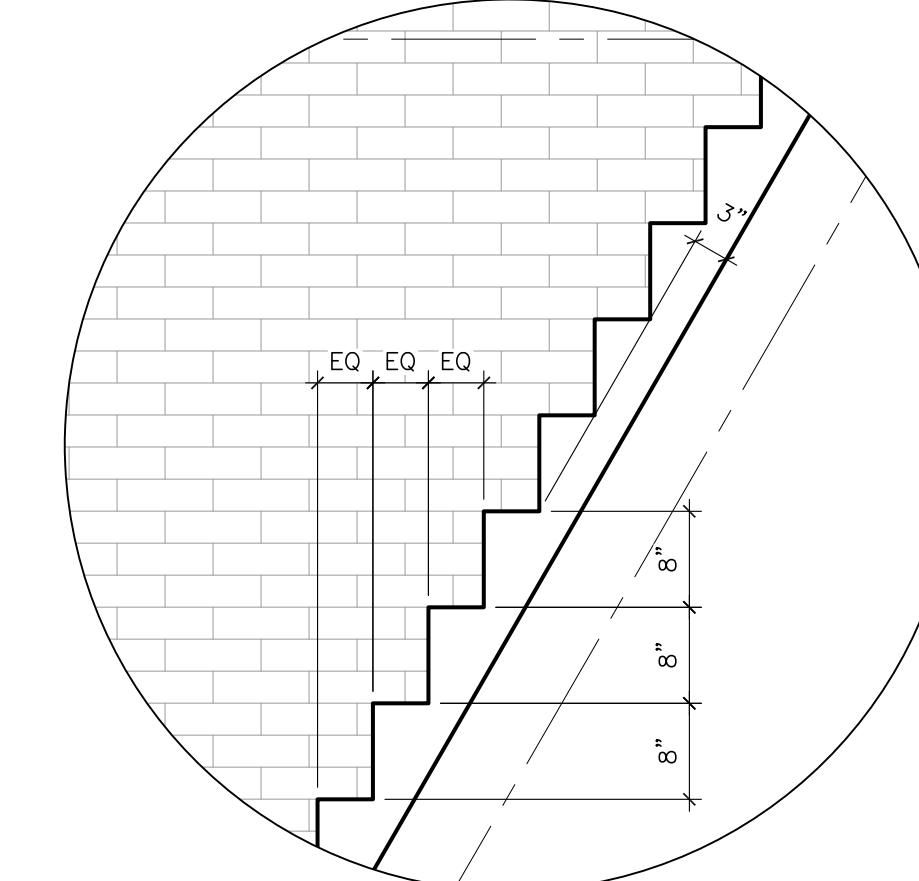

4A DETAIL
SCALE: 1/2" = 1'-0"

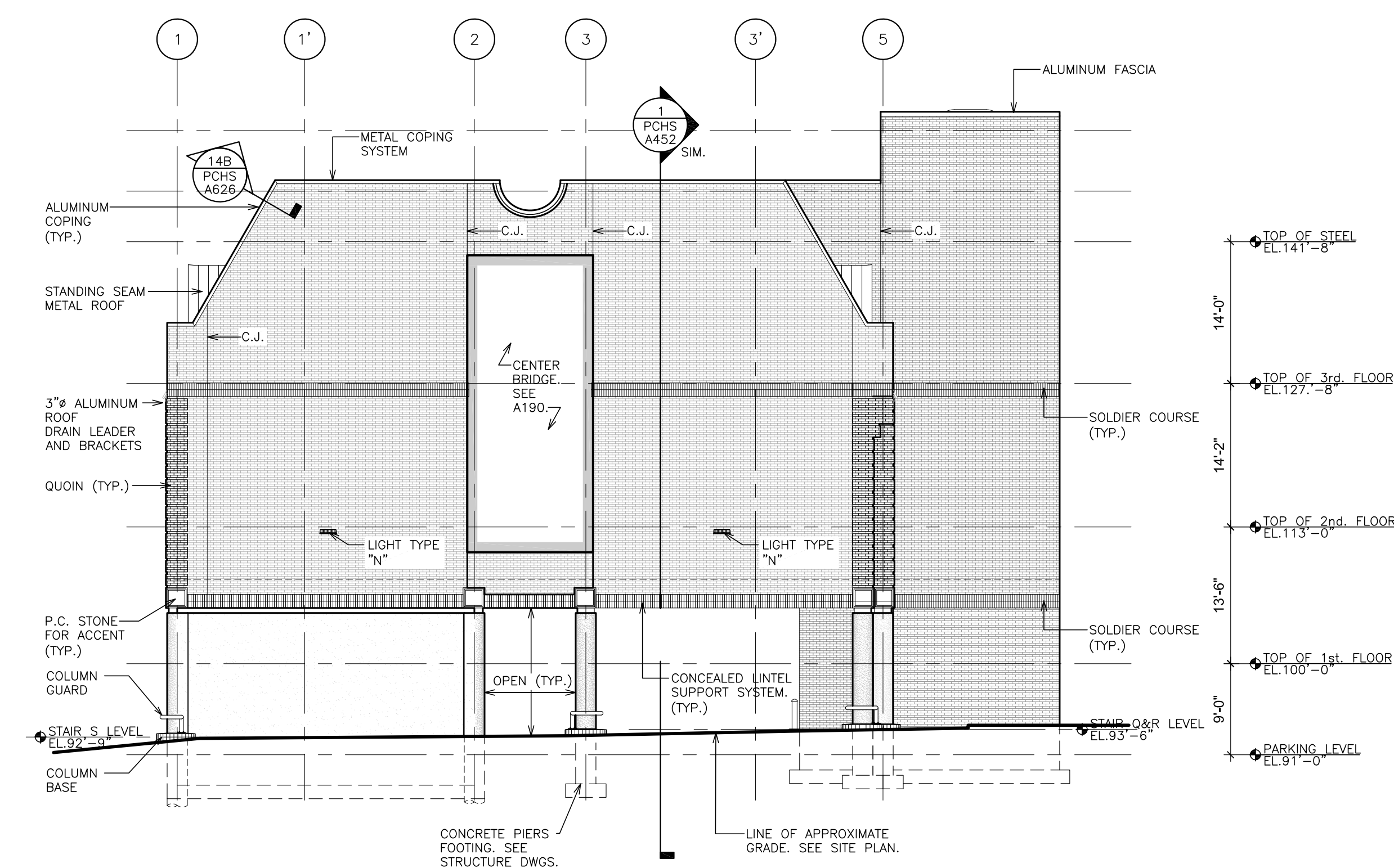

7 PARTIAL SOUTH ELEVATION
SCALE: 3/32" = 1'-0"

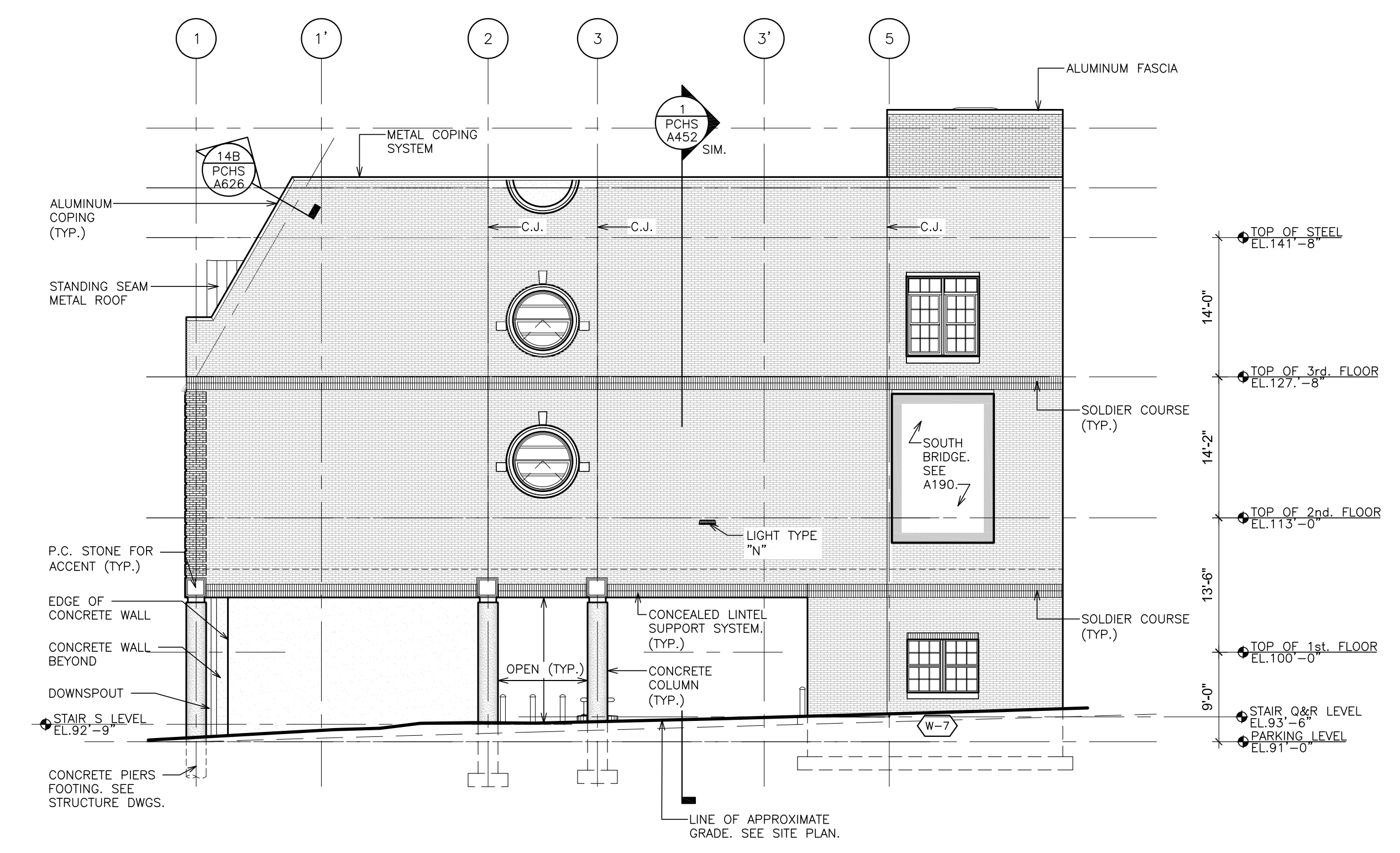

8 PARTIAL SOUTH ELEVATION
SCALE: 3/32" = 1'-0"

48 KILLWOOD ROAD ELMSFORD NEW YORK 10823
TEL 914.899.4444 FAX 914.899.1919
Copyright 2019. All Rights Reserved by FULLER AND DANSELO, P.C.

FULLER DANSELO P.C.
ARCHITECTS PLANNERS

S.E.D. CONTROL NUMBER:
HIGH SCHOOL
66-19-04-03-0-004-032

PROJECT TITLE:
PORT CHESTER-IVEY UNION FREE SCHOOL DISTRICT
PORT CHESTER HIGH SCHOOL
ADDITIONS, ALTERATIONS
1 TAMMACK RD., PORT CHESTER, NY 10573
DRAWING TITLE:
ACADEMIC ADDITION - PARTIAL ELEVATIONS

01-21-2019 BID
DATE ISSUED TO
SHEET SIZE 30"x42" DRAWING NO. PCHS A306
SCALE AS NOTED
DRAWN BY F & D FILE NO. 17295.03

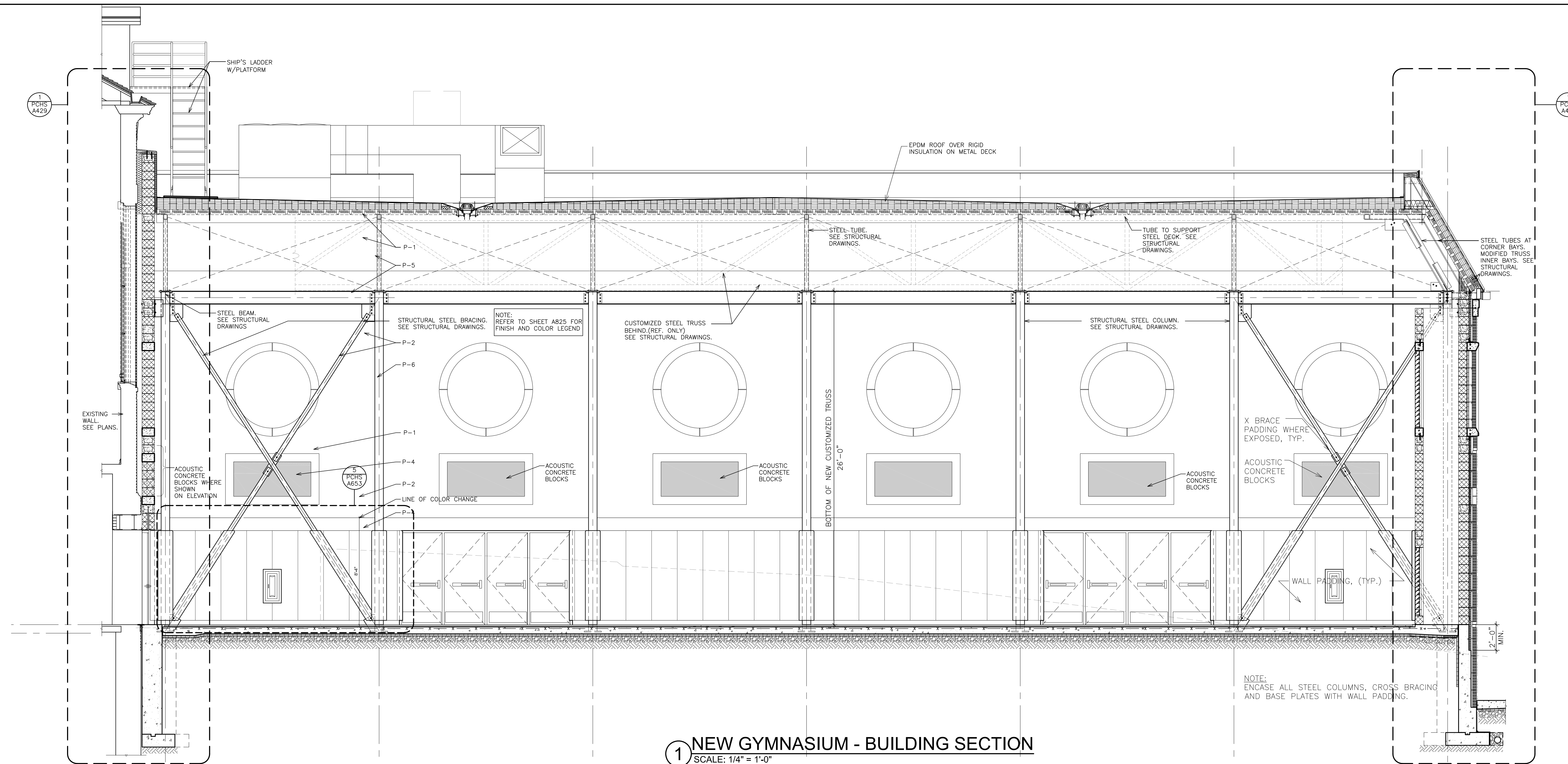

1 NEW GYMNASIUM - BUILDING SECTION
SCALE: 1/4" = 1'-0"

NOTE: PAINT COLORS SHOWN AS TYPICAL FOR ALL SIMILAR COMPONENTS AT ALL OTHER LOCATIONS.

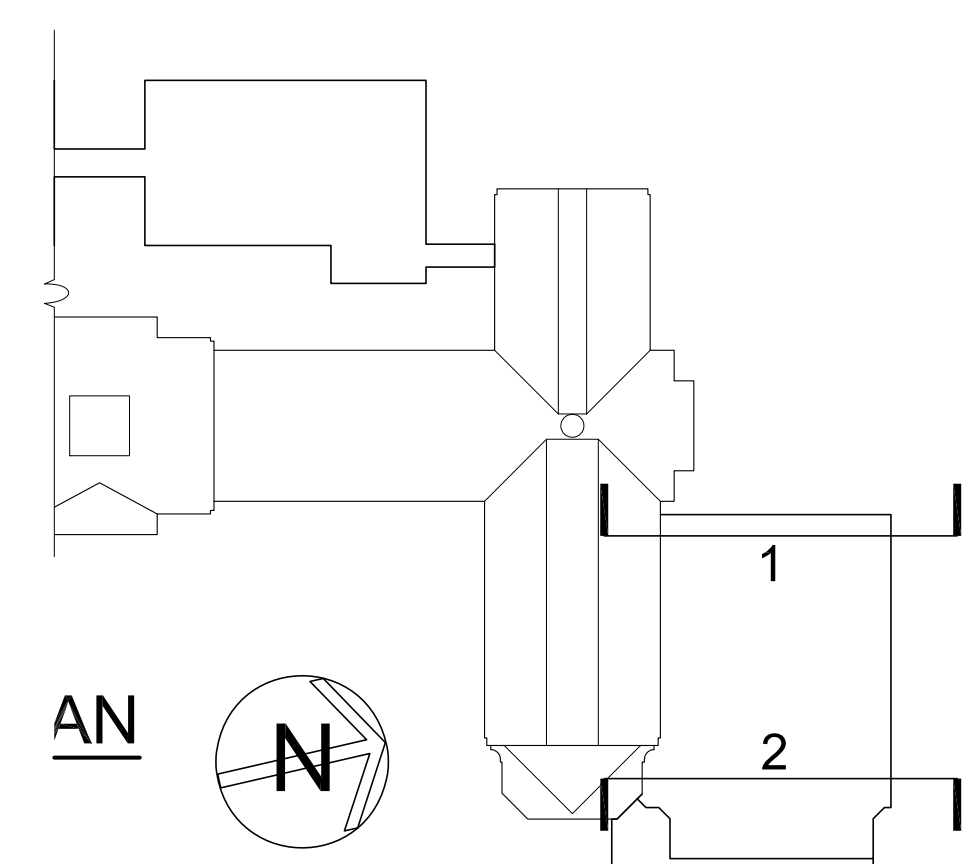

NOTE:
NEW FOUNDATION WALLS AND FOOTINGS INDICATED.
EXISTING BUILDING FOUNDATIONS ARE SHOWN WITHOUT ANY INDICATION OF FOOTINGS. CLARIFICATION: ASSUME THAT EXISTING CONCRETE FOOTING IS LOCATED ADJACENT TO WHERE THE NEW CONCRETE FOOTING IS SHOWN.

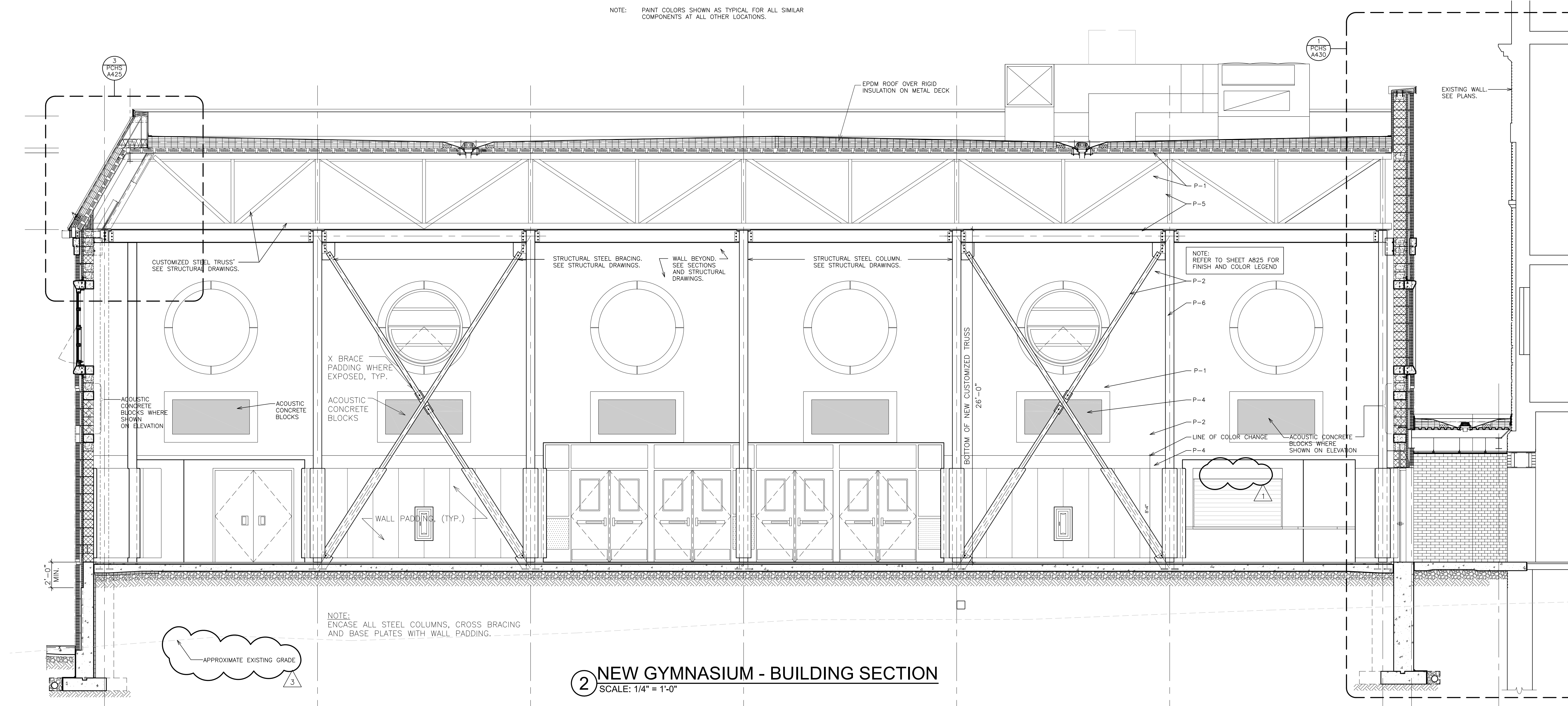

2 NEW GYMNASIUM - BUILDING SECTION
SCALE: 1/4" = 1'-0"

NOTE:
ENCASE ALL STEEL COLUMNS, CROSS BRACING AND BASE PLATES WITH WALL PADDING.

PLOT DATE: April 12, 2019 - 8:36am

AS PER USA CONGRESS ARCHITECTURAL WORKS COPYRIGHT PROTECTION ACT OF 1990 ALL IDEAS AND DESIGNS INCLUDING DERIVATIVES THEREOF, ALL DRAWINGS AND SPECIFICATIONS CONSTITUTE THE ORIGINAL COPYRIGHT WORK BY FULLER AND DANGELO, P.C. (F&D). THE DRAWINGS AND SPECIFICATIONS AS INSTRUMENTS OF SERVICE BY F&D ARE CREATED BY F&D FOR THIS PROJECT ONLY AND REMAIN THE PRODUCT AND PROPERTY OF F&D. ANY REPRODUCTION WITHOUT THE PRIOR CONSENT OF F&D IS PROHIBITED.

48 BULLWOOD ROAD ELIZABETH, NEW YORK 10883
TEL: 914.889.4444 FAX: 914.889.1717
Copyright 2019. All Rights Reserved by FULLER & DANGELO, P.C.

**FULLER
DANGELO
P.C.**
**ARCHITECTS
PLANNERS**

S.E.D. CONTROL NUMBER:
HIGH SCHOOL
66-19-04-03-C-004-032

PROJECT: PORT CHESTER UNION FREE SCHOOL DISTRICT
PORT CHESTER HIGH SCHOOL
ADDITIONS, ALTERATIONS
1 TAMMACK RD., PORT CHESTER, NY 10573
DRAWING TITLE:
GYM -
SECTIONS

02-21-2019	ADDENDUM No. 3
02-14-2019	ADDENDUM No. 1
01-21-2019	BID
DATE	ISSUED TO
SHEET SIZE 30"x42"	DRAWING NO. PCHS A400
SCALE AS NOTED	FILE NO. 17295.03
DRAWN BY F & D	

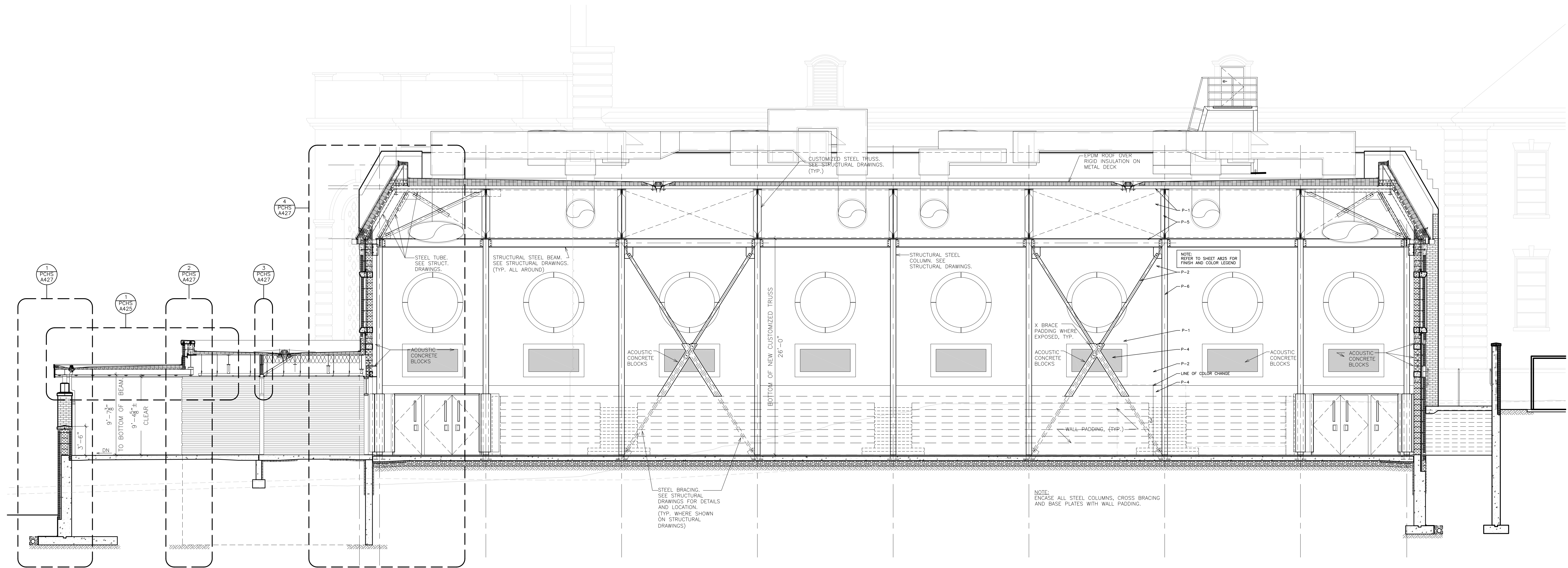

1 NEW GYMNASIUM - BUILDING SECTION
SCALE: 3/16" = 1'-0"

NOTE: PAINT COLORS SHOWN AS TYPICAL FOR ALL SIMILAR COMPONENTS AT ALL OTHER LOCATIONS.

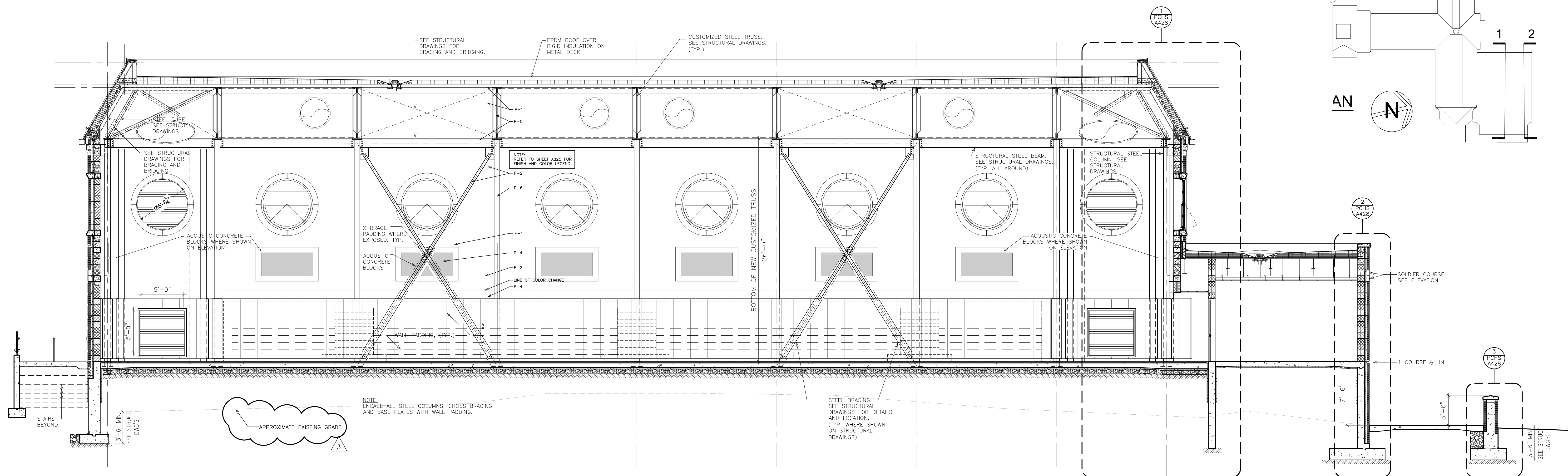

2 NEW GYMNASIUM - BUILDING SECTION
SCALE: 3/16" = 1'-0"

PLOT DATE: April 12, 2019 - 8:36am

AS PER USA CONGRESS ARCHITECTURAL WORKS COPYRIGHT PROTECTION ACT OF 1990 ALL IDEAS AND DESIGNS INCLUDING DERIVATIVES THEREOF, ALL DRAWINGS AND SPECIFICATIONS CONSTITUTE THE ORIGINAL COPYRIGHT WORK BY FULLER AND DANKELO, P.C. (F&D). THE DRAWINGS AND SPECIFICATIONS AS INSTRUMENTS OF SERVICE BY F&D ARE CREATED BY F&D FOR THIS PROJECT ONLY AND REMAIN THE PRODUCT AND PROPERTY OF F&D. ANY REPRODUCTION WITHOUT THE PRIOR CONSENT OF F&D IS PROHIBITED.

48 KILLWOOD ROAD
ELMHURST NEW YORK 11003
TEL 914.899.4444
FAX 914.899.1717
Copyright 2019. All Rights Reserved by FULLER & DANKELO, P.C.

**FULLER
DANKLO
P.C.**
**ARCHITECTS
PLANNERS**

S.E.D. CONTROL NUMBER:
HIGH SCHOOL
66-19-04-03-004-032

PROJECT: PORT CHESTER-4VE UNION FREE SCHOOL DISTRICT
PORT CHESTER HIGH SCHOOL
ADDITIONS, ALTERATIONS
1 TAMMACK RD, PORT CHESTER, NY 10573
DRAWING TITLE
GYM -
SECTIONS

02-21-2019	ADDENDUM No. 3
01-21-2019	BID
DATE	ISSUED TO
SHEET SIZE 30"x42"	DRAWING NO. PCHS A401
SCALE AS NOTED	FILE NO. 17295.03
DRAWN BY F & D	

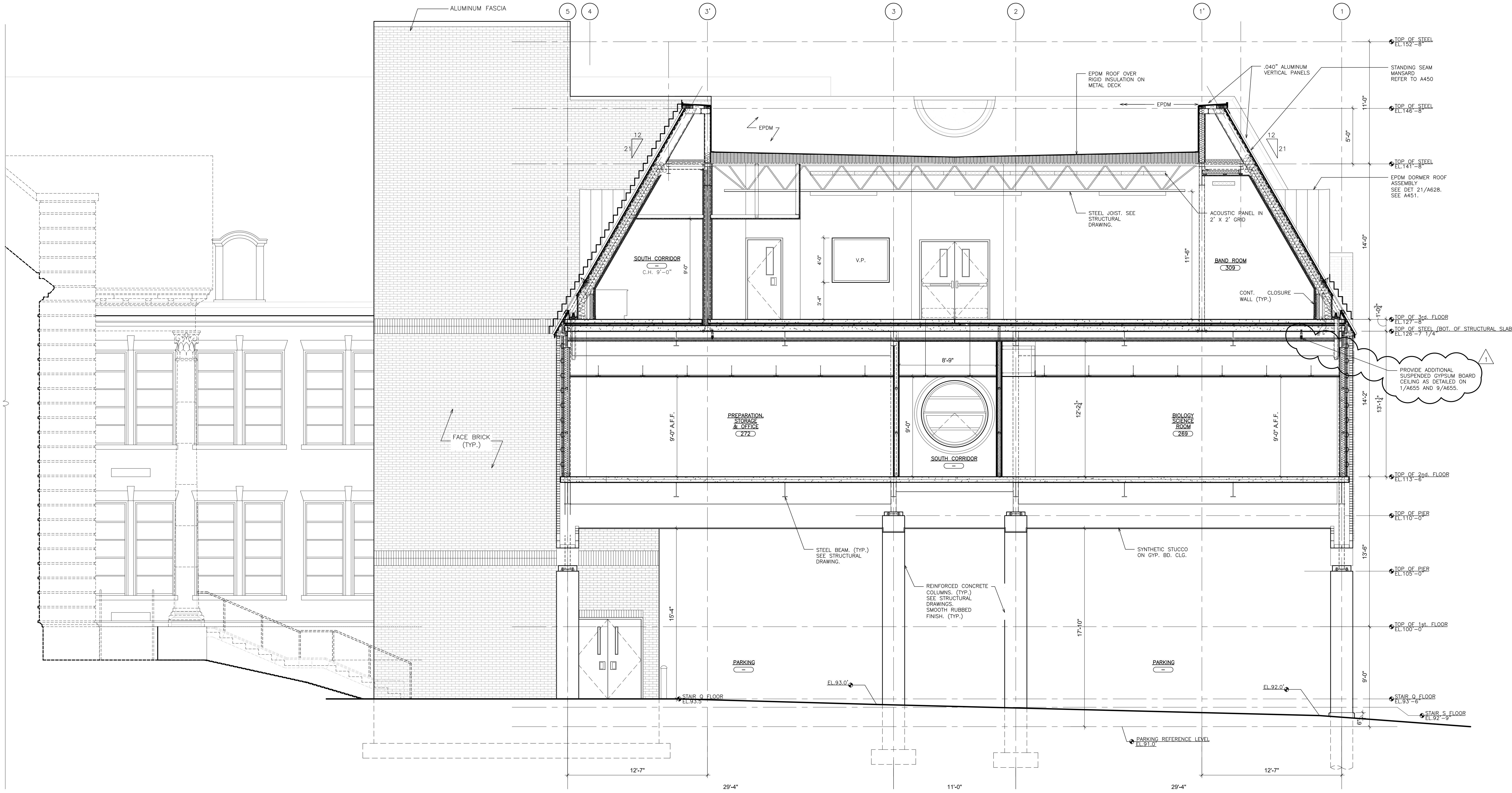
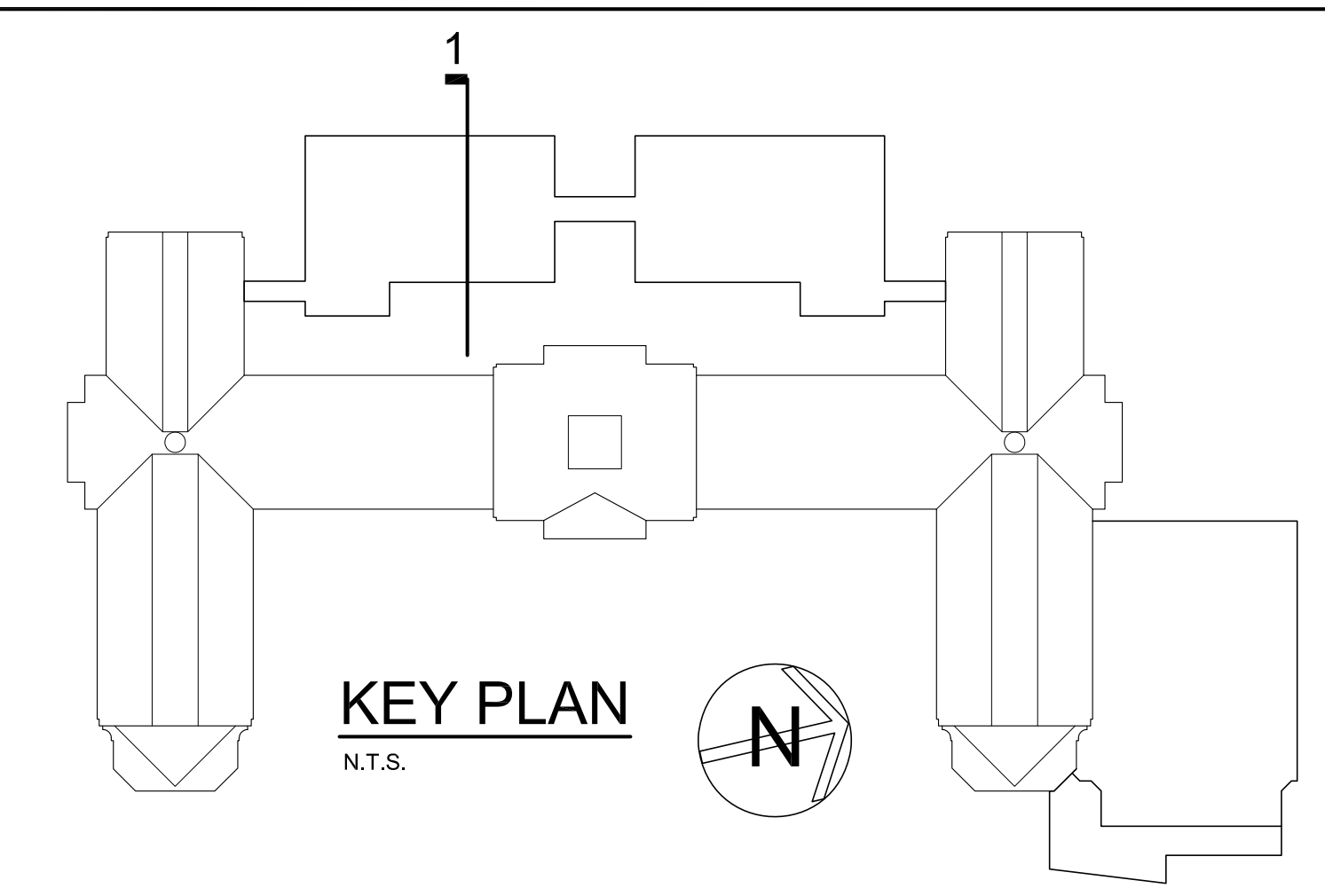

1 BUILDING SECTION
 SCALE: 1/4" = 1'-0"
 0 2' 4' 8' 16'

AS PER USA CONGRESS ARCHITECTURAL WORKS COPYRIGHT PROTECTION ACT OF 1990 ALL IDEAS AND DESIGNS INCLUDING DERIVATIVES THEREOF, ALL DRAWINGS AND SPECIFICATIONS CONSTITUTE THE ORIGINAL COPYRIGHT WORK BY FULLER AND DANIELO, P.C. (F&D). THE DRAWINGS AND SPECIFICATIONS AS INSTRUMENTS OF SERVICE BY F&D ARE CREATED BY F&D FOR THIS PROJECT ONLY AND REMAIN THE PRODUCT AND PROPERTY OF F&D. ANY REPRODUCTION WITHOUT THE PRIOR CONSENT OF F&D IS PROHIBITED.

48 KILLWOOD ROAD ELLENFORD NEW YORK 10883
 TEL 914.889.4444 FAX 914.889.1717
 Copyright 2019 All Rights Reserved by FULLER & DANIELO P.C.

FULLER DANIELO P.C.
ARCHITECTS PLANNERS

S.E.D. CONTROL NUMBER:
 HIGH SCHOOL
 66-19-04-03-0-004-032

PROJECT TITLE:
 PORT CHESTER-UYE UNION FREE SCHOOL DISTRICT
 PORT CHESTER HIGH SCHOOL
 ADDITIONS, ALTERATIONS
 1 TAMMAMACK RD., PORT CHESTER, NY 10573

DRAWING TITLE:
ACADEMIC BUILDING SECTIONS

02-14-2019	ADDENDUM No. 1
01-21-2019	BID
DATE	ISSUED TO
SHEET SIZE 30"x42"	DRAWING NO. PCHS A405
SCALE AS NOTED	FILE NO. 17295.03
DRAWN BY F & D	

PLOT DATE: April 12, 2019 - 8:38am

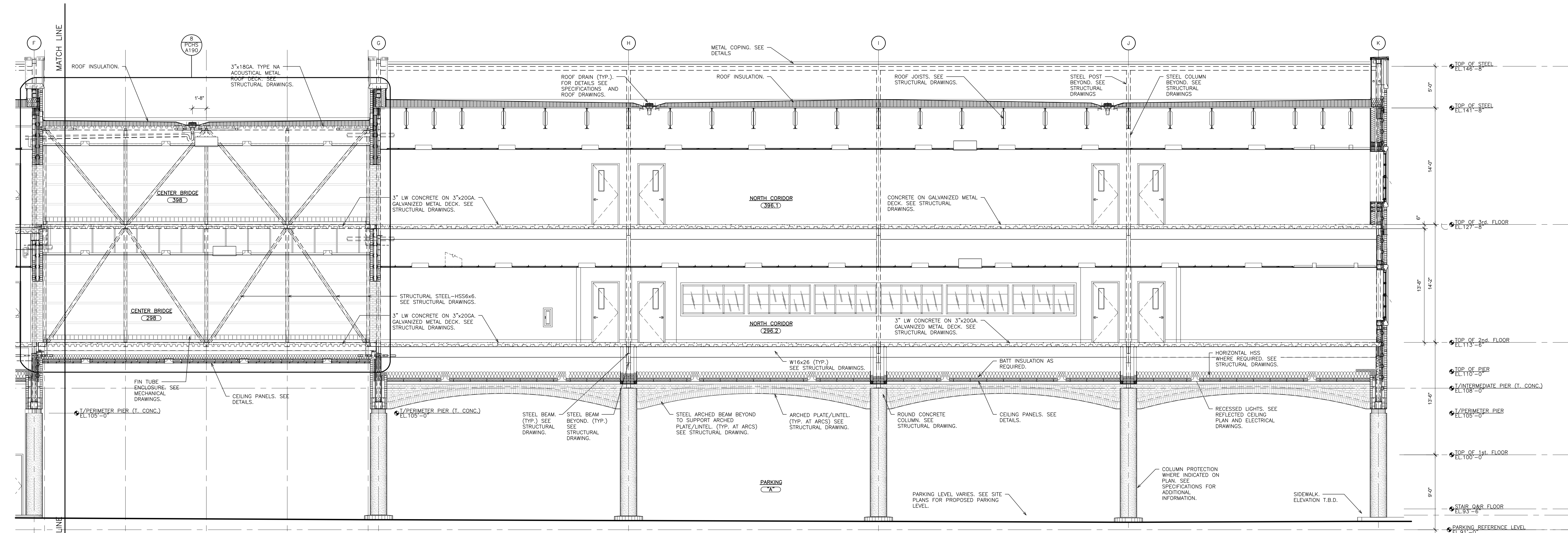
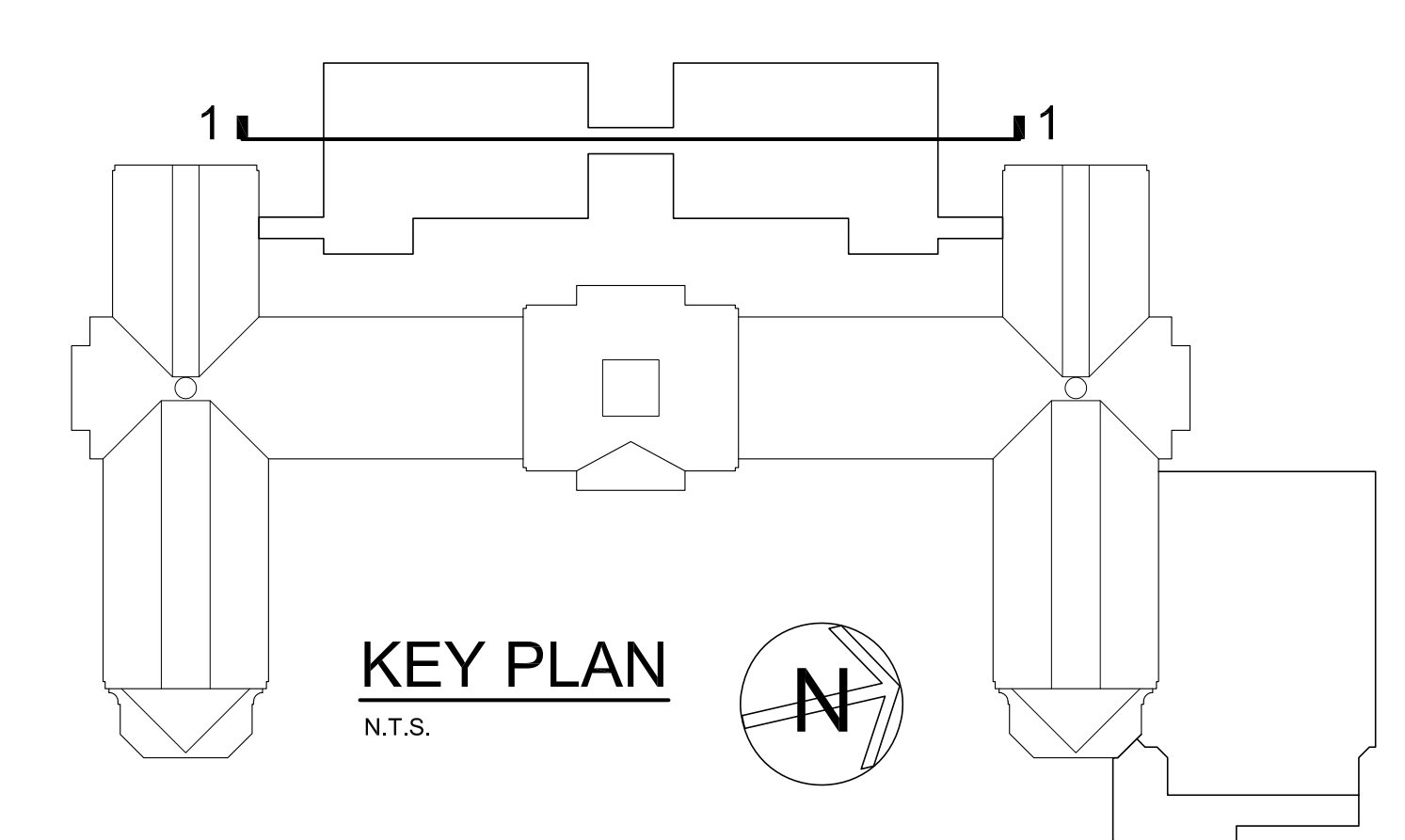
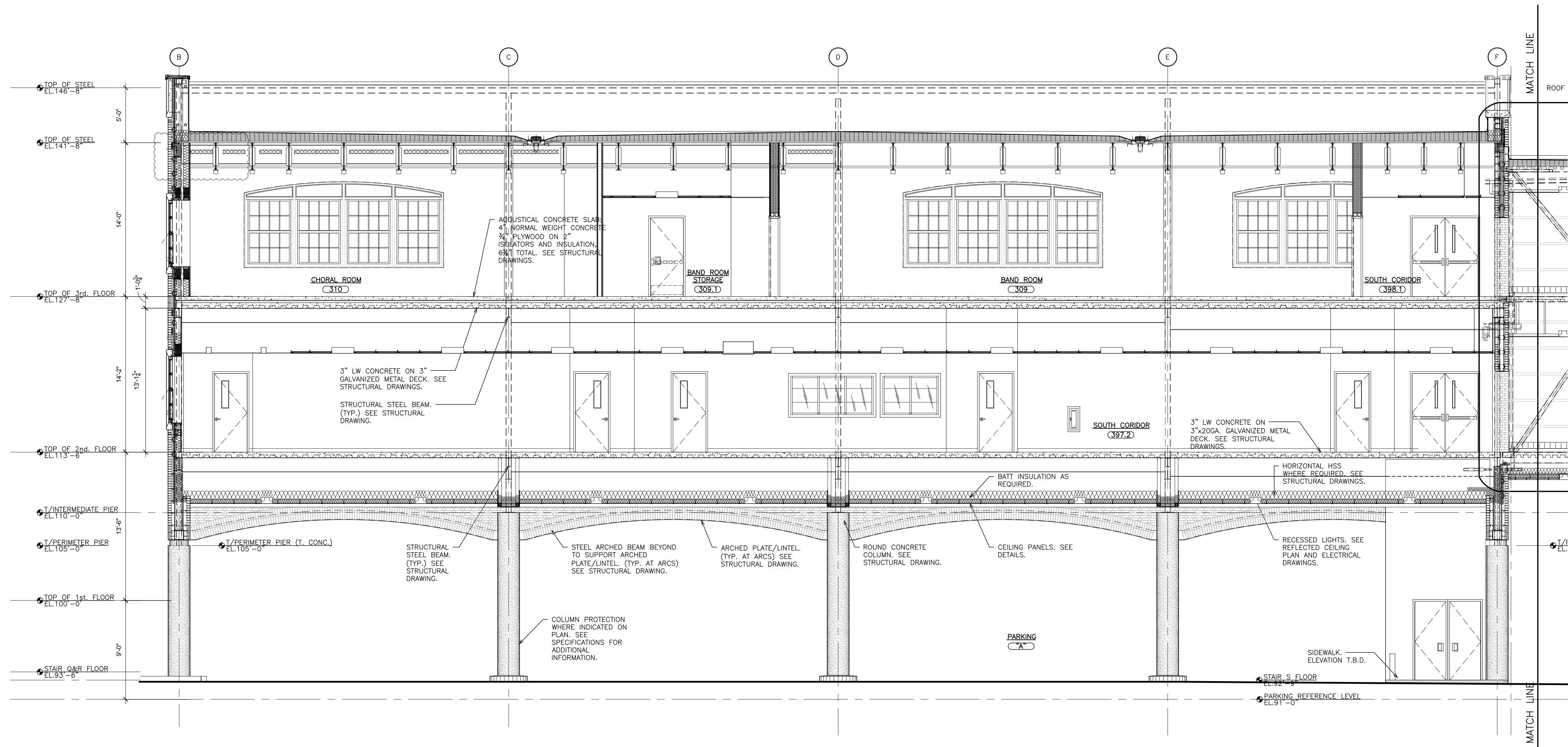

1 BUILDING LONGITUDINAL SECTION
 SCALE: 3/16" = 1'-0"

NOTE: FOR FOUNDATION WORK, FOOTING LOCATION, DEPTHS AND DETAILS SEE STRUCTURAL DRAWINGS. (TYP.)

AS PER USA CONGRESS ARCHITECTURAL WORKS COPYRIGHT PROTECTION ACT OF 1990 ALL IDEAS AND DESIGNS INCLUDING DERIVATIVES THEREOF, ALL DRAWINGS AND SPECIFICATIONS CONSTITUTE THE ORIGINAL COPYRIGHT WORK BY FULLER AND D'ANGELO, P.C. (F&D). THE DRAWINGS AND SPECIFICATIONS AS INSTRUMENTS OF SERVICE BY F&D ARE CREATED BY F&D FOR THIS PROJECT ONLY AND REMAIN THE PRODUCT AND PROPERTY OF F&D. ANY REPRODUCTION WITHOUT THE PRIOR CONSENT OF F&D IS PROHIBITED.

48 KILLWOOD ROAD ELIZABETH, NJ 07208
 TEL 973-999-4444 FAX 973-999-1919
 Copyright 2019. All Rights Reserved by FULLER & D'ANGELO, P.C.

**FULLER
D'ANGELO
P.C.**
**ARCHITECTS
PLANNERS**

S.E.D. CONTROL NUMBER:
 HIGH SCHOOL
 66-19-04-03-0-004-032

PROJECT: PORT CHESTER UNION FREE SCHOOL DISTRICT
 PORT CHESTER HIGH SCHOOL
 ADDITIONS, ALTERATIONS
 1 TAMMACK RD., PORT CHESTER, NY 10573
 DRAWING TITLE
**ACADEMIC
BUILDING SECTIONS**

01-21-2019 BID
 DATE ISSUED TO
 SHEET SIZE 30"x42"
 SCALE AS NOTED
 DRAWN BY F & D
 FILE NO. 17295.03

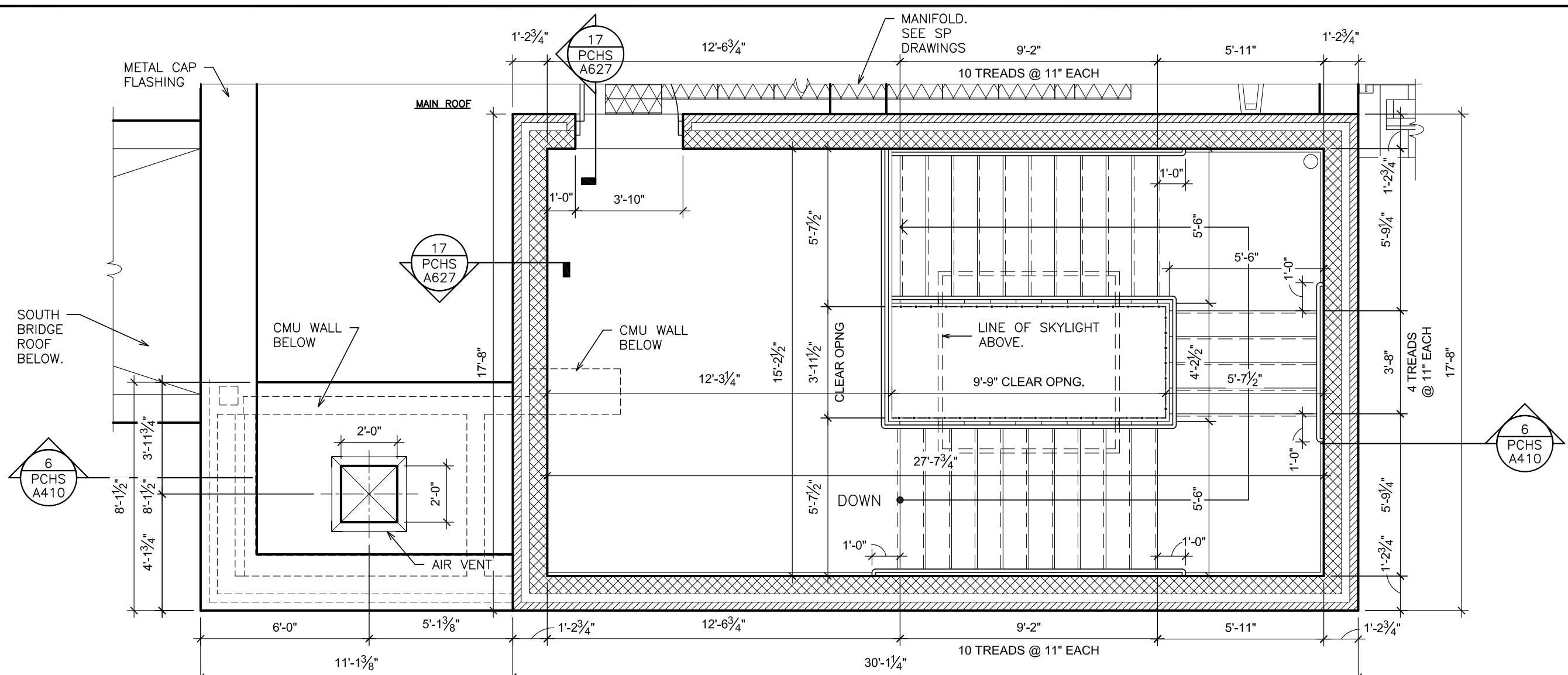

4 STAIR 'Q' - PLAN @ MAIN ROOF
SCALE: 1/4" = 1'-0"

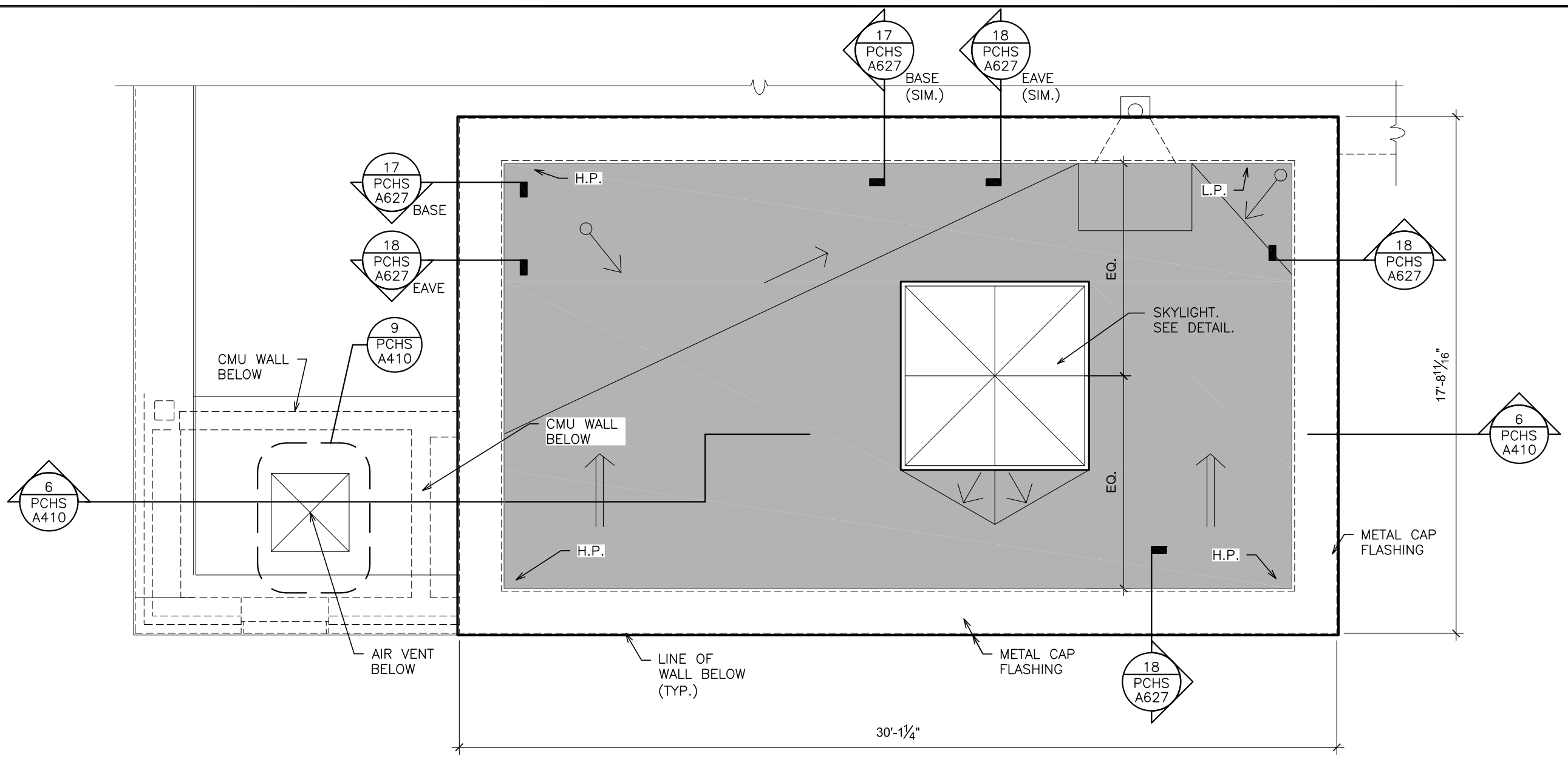

5 STAIR 'Q' - PLAN @ STAIR LANDING ROOF
SCALE: 1/4" = 1'-0"

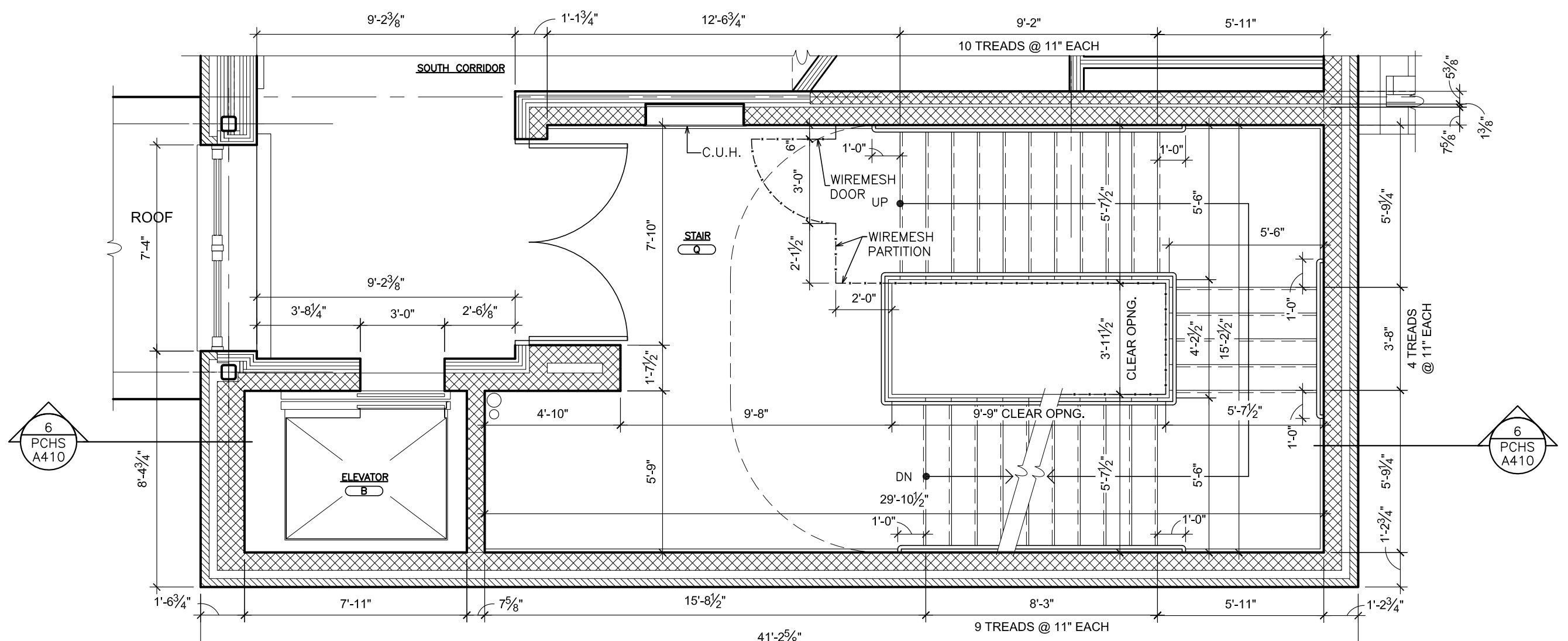
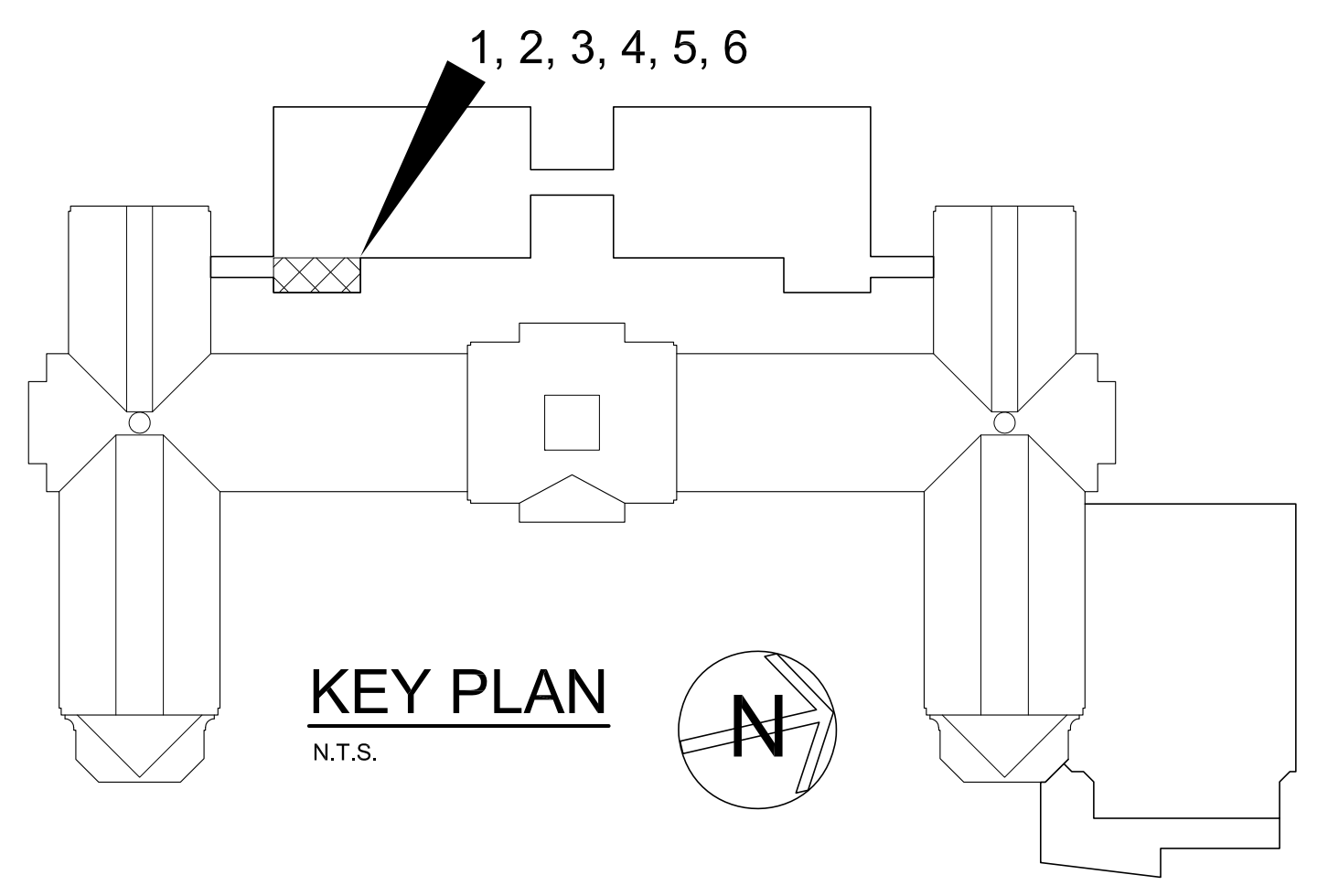

3 STAIR 'Q' - PLAN @ THIRD FLOOR
SCALE: 1/4" = 1'-0"

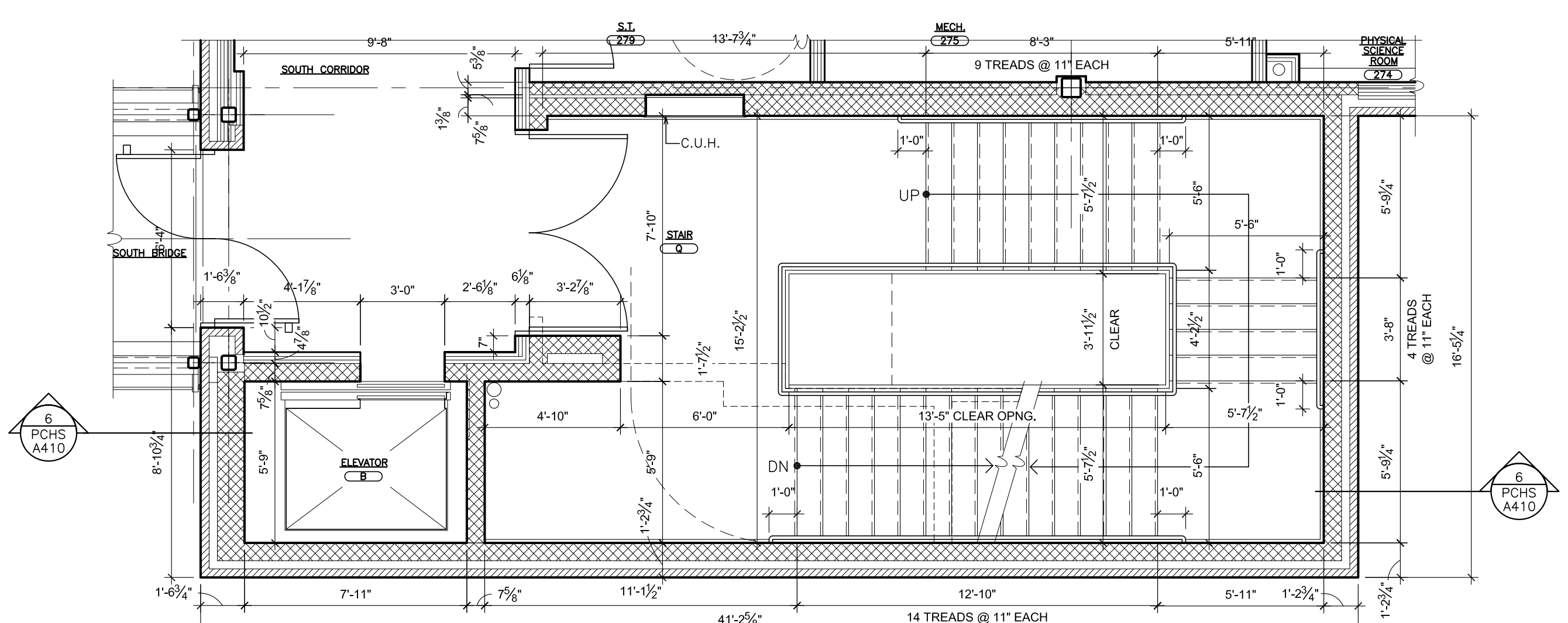

2 STAIR 'Q' - PLAN @ SECOND FLOOR
SCALE: 1/4" = 1'-0"

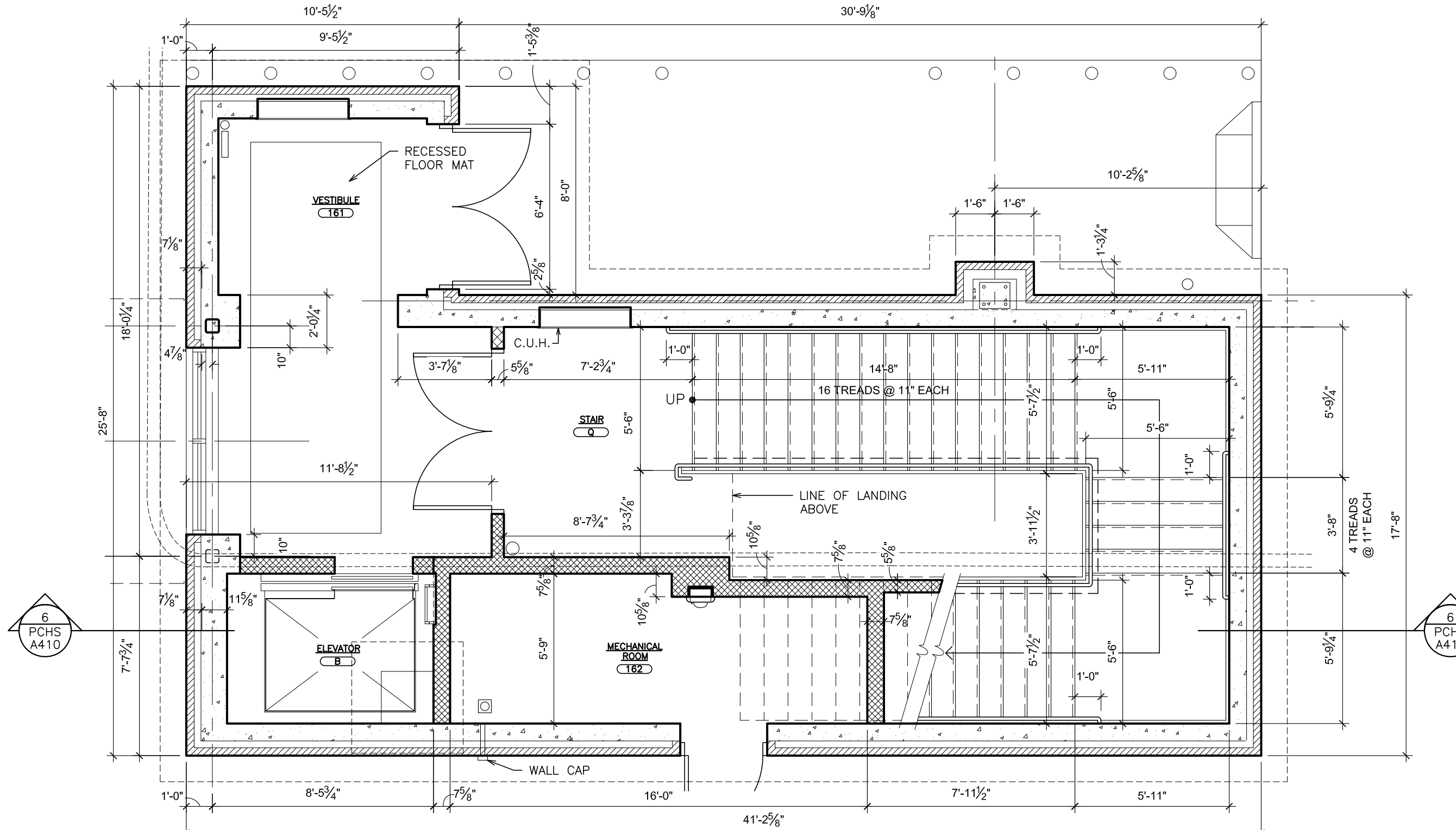

1 STAIR 'Q' - PLAN @ FIRST FLOOR
SCALE: 1/4" = 1'-0"

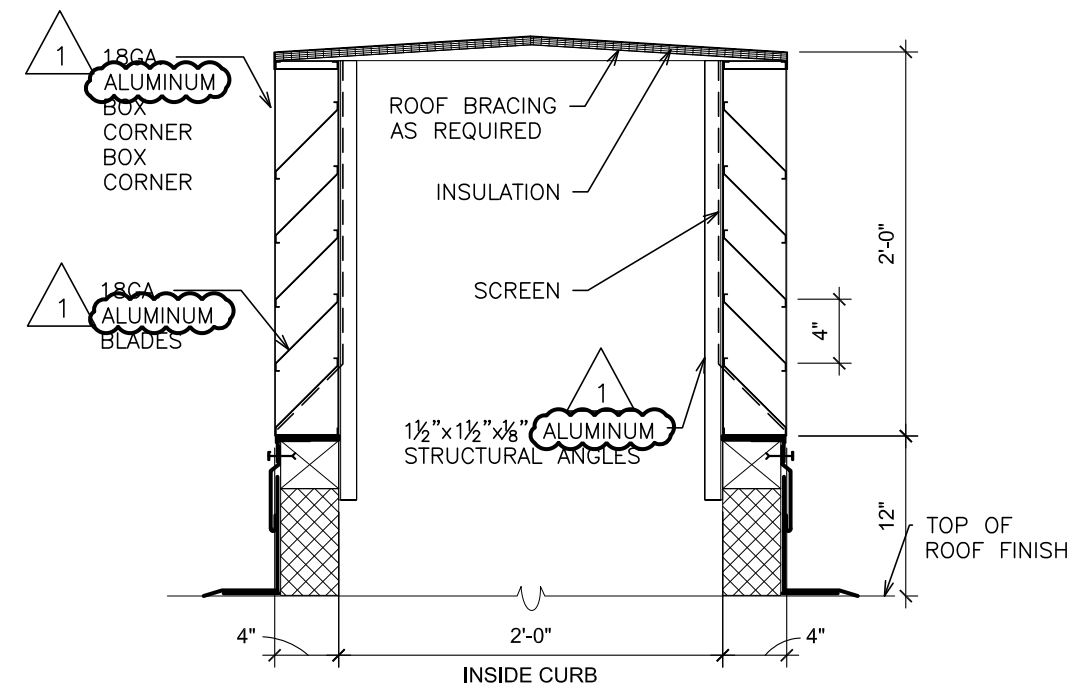

7 AIR VENT - SECTION
SCALE: 1" = 1'-0"

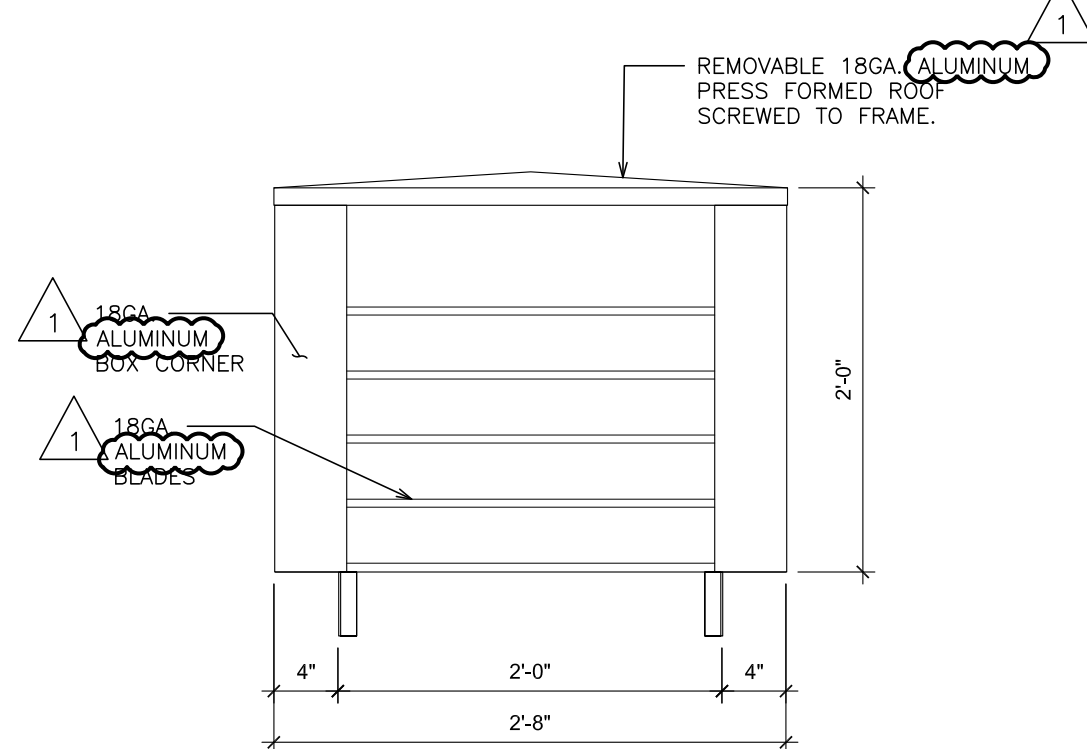

8 AIR VENT - ELEVATION
SCALE: 1" = 1'-0"

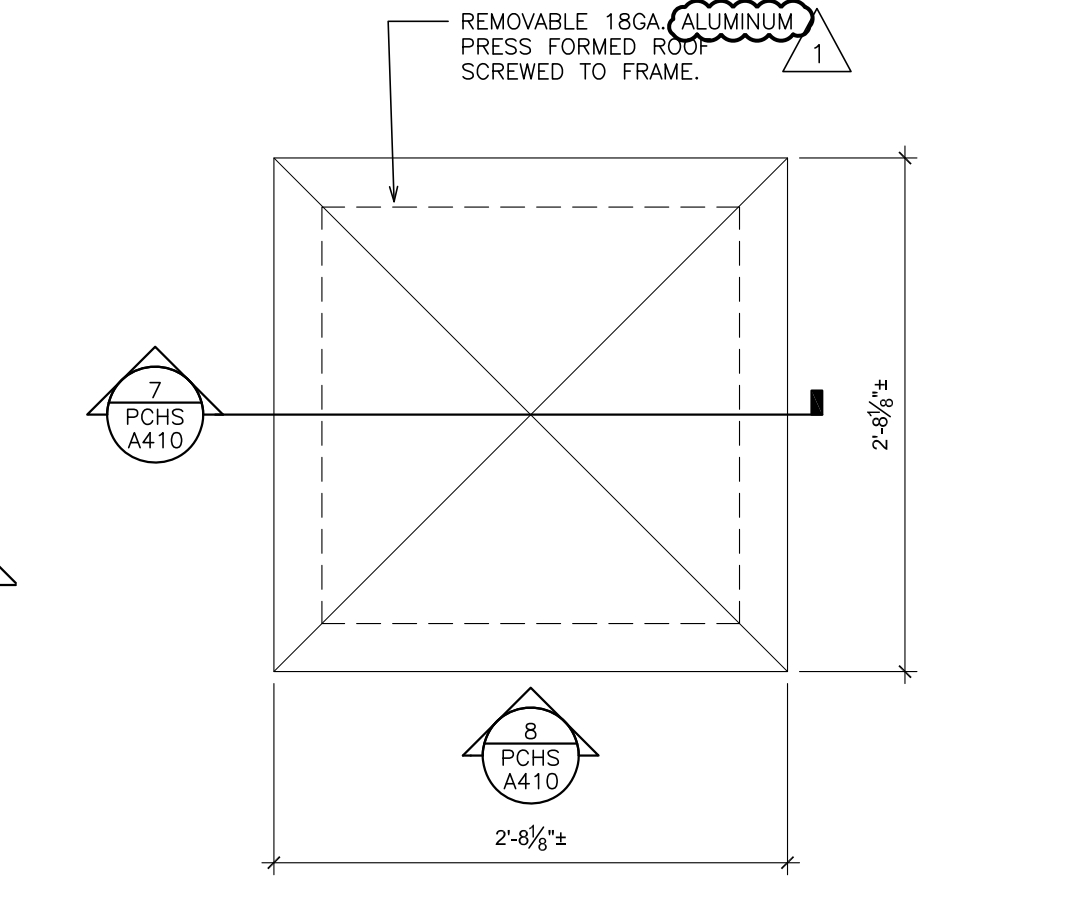

9 AIR VENT - PLAN
SCALE: 1" = 1'-0"

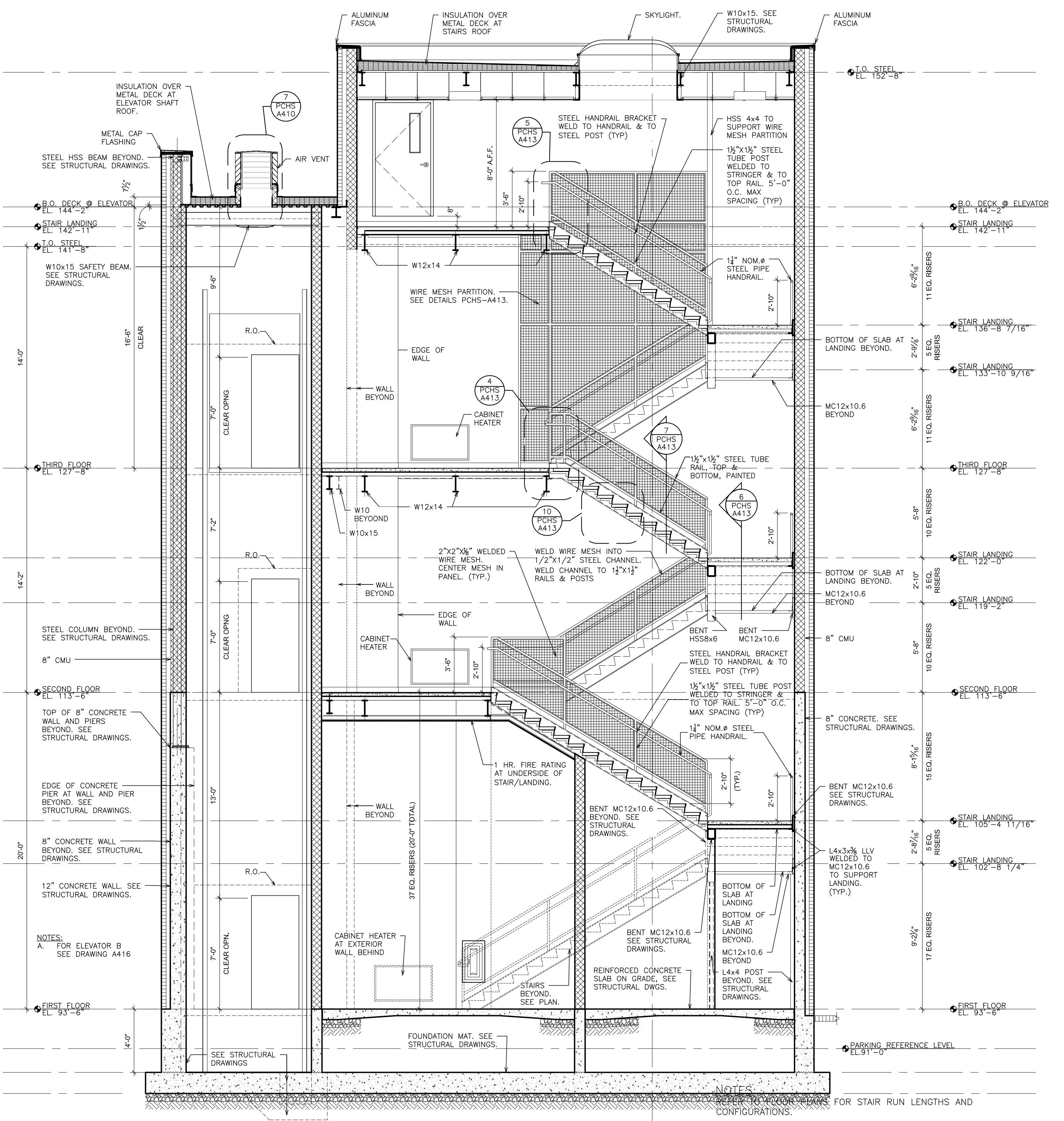

6 STAIR 'Q' - SECTION
SCALE: 1/4" = 1'-0"

AS PER USA CONGRESS ARCHITECTURAL WORKS COPYRIGHT PROTECTION ACT OF 1990 ALL IDEAS AND DESIGNS INCLUDING DERIVATIVES THEREOF, ALL DRAWINGS AND SPECIFICATIONS CONSTITUTE THE ORIGINAL COPYRIGHT WORK BY FULLER AND DANIELO, P.C. (F&D). THE DRAWINGS AND SPECIFICATIONS AS INSTRUMENTS OF SERVICE BY F&D ARE CREATED BY F&D FOR THIS PROJECT ONLY AND REMAIN THE PROPERTY OF F&D. ANY REPRODUCTION WITHOUT THE PRIOR CONSENT OF F&D IS PROHIBITED.

48 SHILLWOOD ROAD
ELLSWORTH NEW YORK 12838
TEL: 518.889.4444 FAX: 518.889.1717
Copyright 2019 F&D. Reserved by FULLER & DANIELO, P.C.

FULLER DANIELO ARCHITECTS PLANNERS

S.E.D. CONTROL NUMBER:
HIGH SCHOOL
66-18-04-03-4-004-032

PROJECT TITLE:
PORT CHESTER-AYVE UNION FREE SCHOOL DISTRICT
PORT CHESTER HIGH SCHOOL
ADDITIONS, ALTERATIONS
1 TAMMACK RD., PORT CHESTER, NY 10573

DRAWING TITLE:
ACADEMIC ADDITION -
STAIR PLANS AND SECTION

02-14-2019 ADDENDUM No. 1
01-21-2019 BID
DATE ISSUED TO:
SHEET SIZE 30"x42"
SCALE AS NOTED
DRAWING NO. PCHS A410
DRAWN BY F & D
FILE NO. 17295.03

PLOT DATE: April 12, 2019 - 8:39am

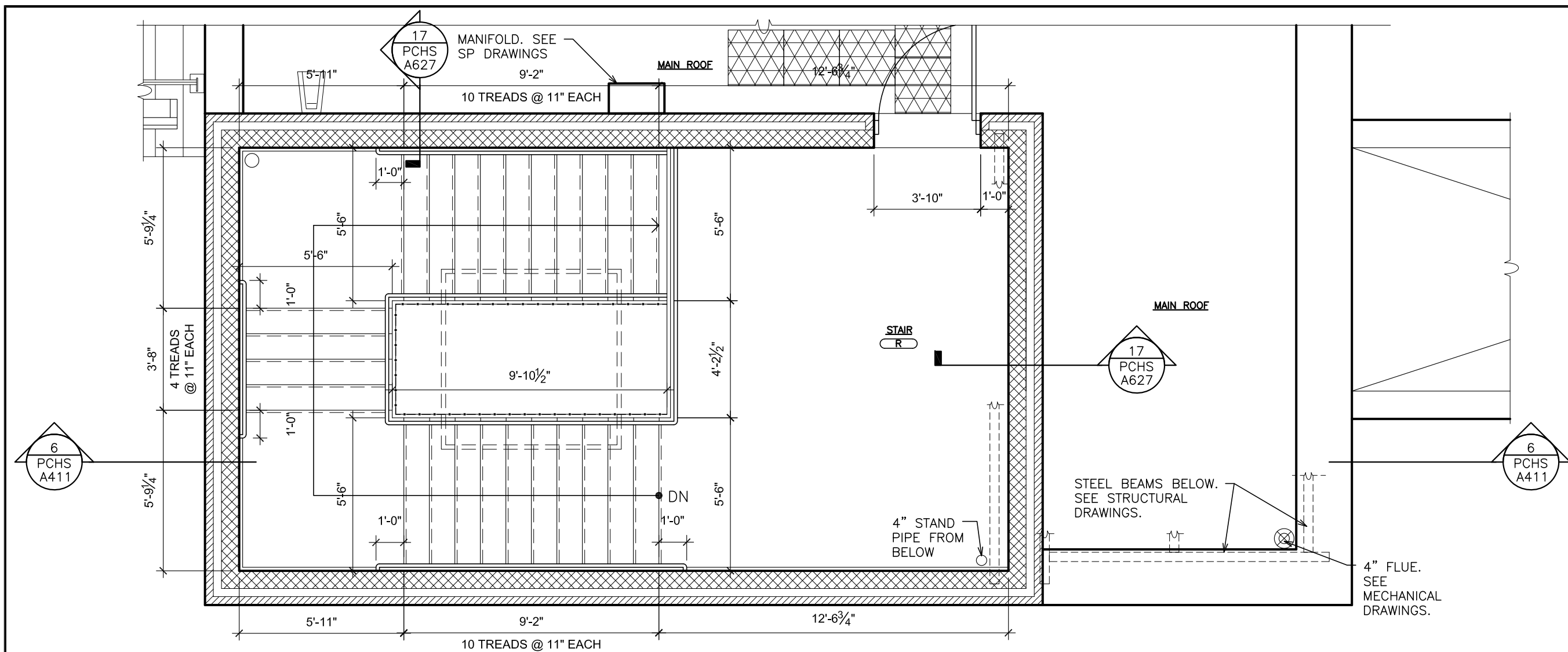

4 STAIR 'R' - PLAN @ MAIN ROOF
SCALE: 1/4" = 1'-0"

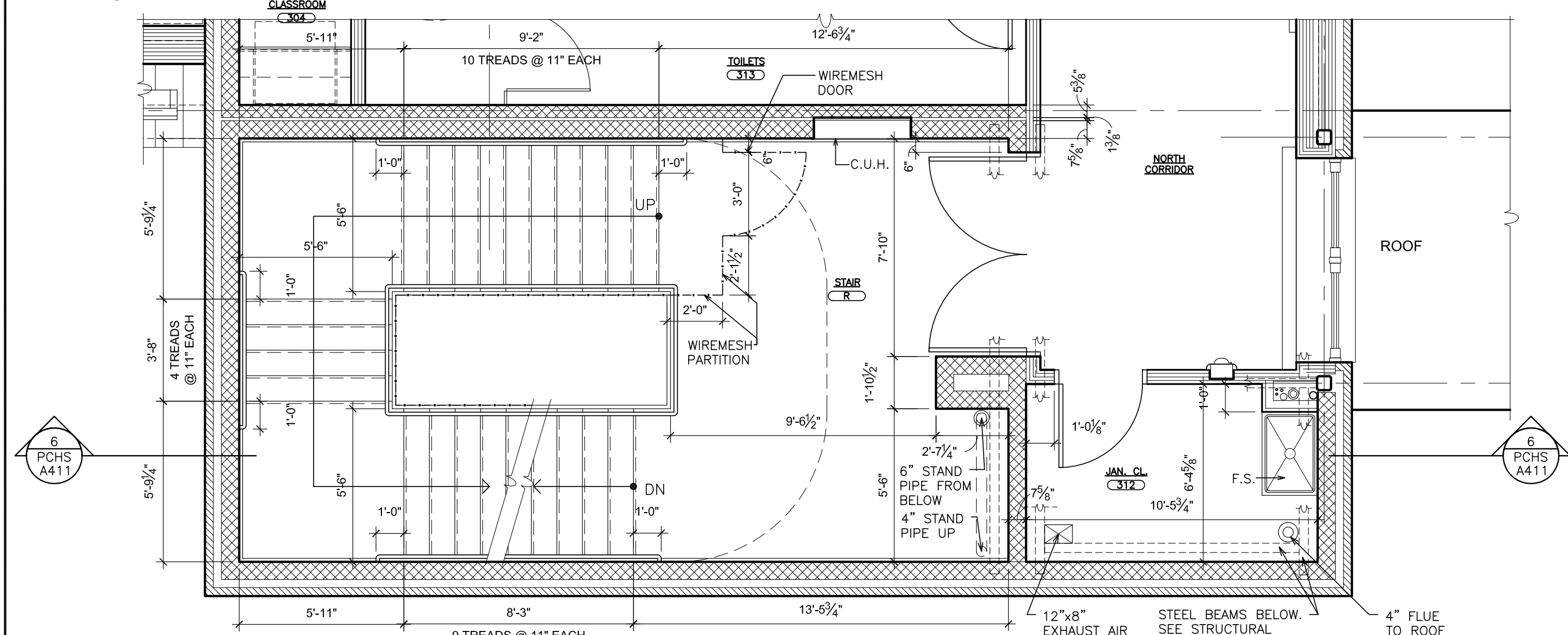

3 STAIR 'R' - PLAN @ THIRD FLOOR
SCALE: 1/4" = 1'-0"

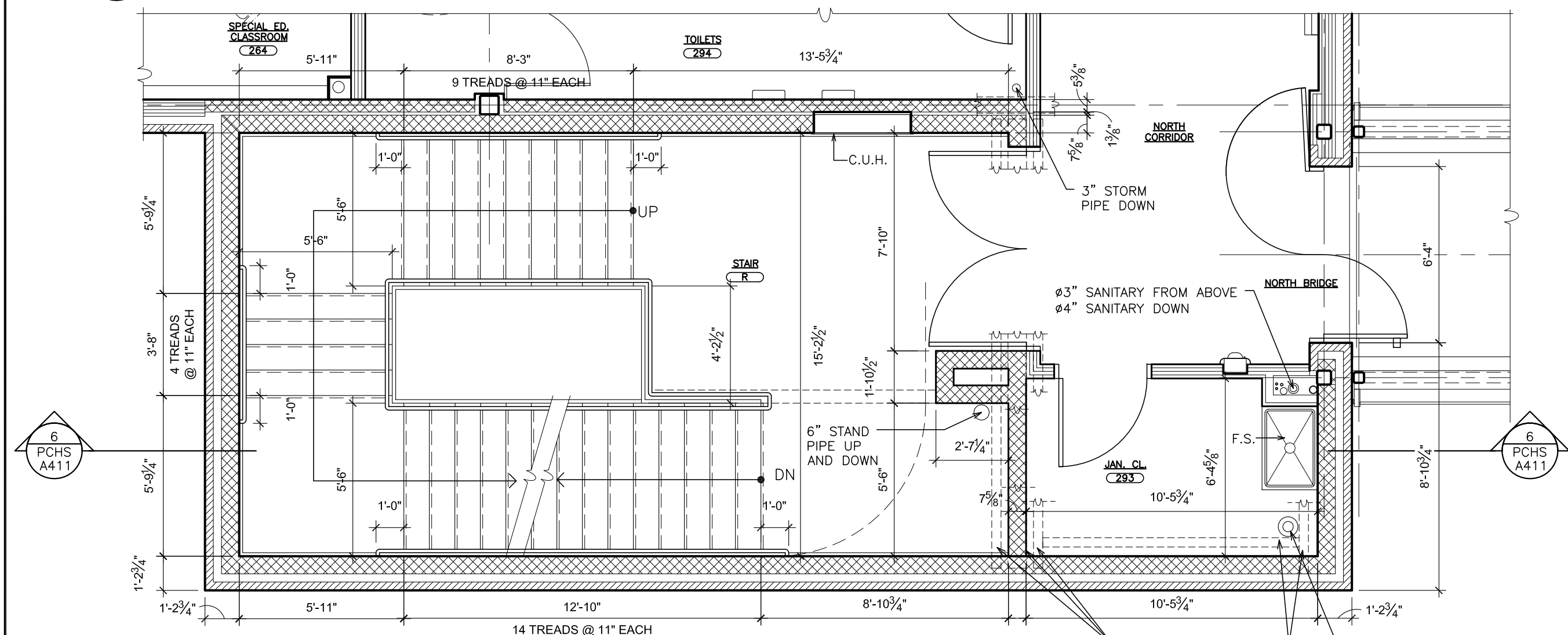

2 STAIR 'R' - PLAN @ SECOND FLOOR
SCALE: 1/4" = 1'-0"

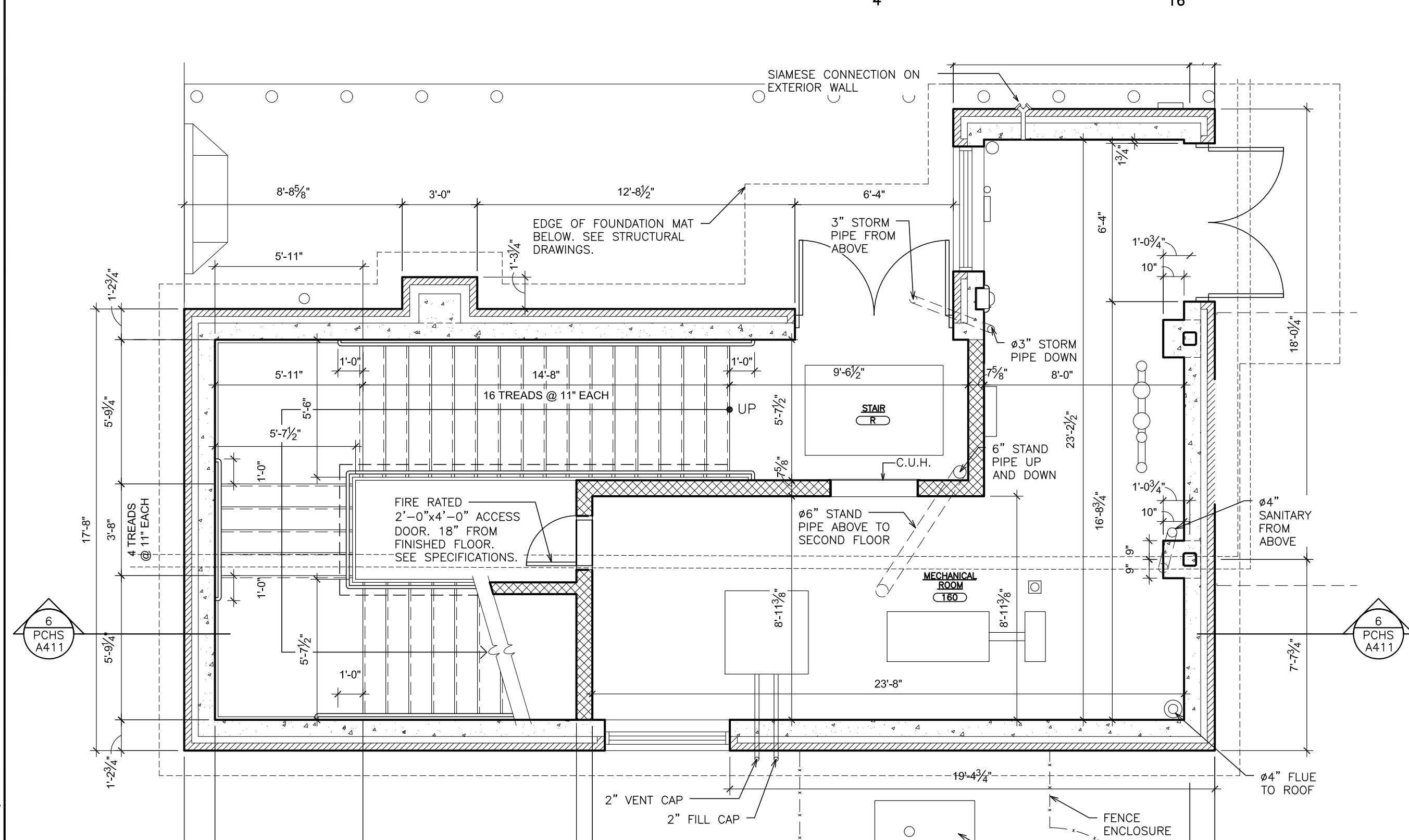

1 STAIR 'R' - PLAN @ FIRST FLOOR
SCALE: 1/4" = 1'-0"

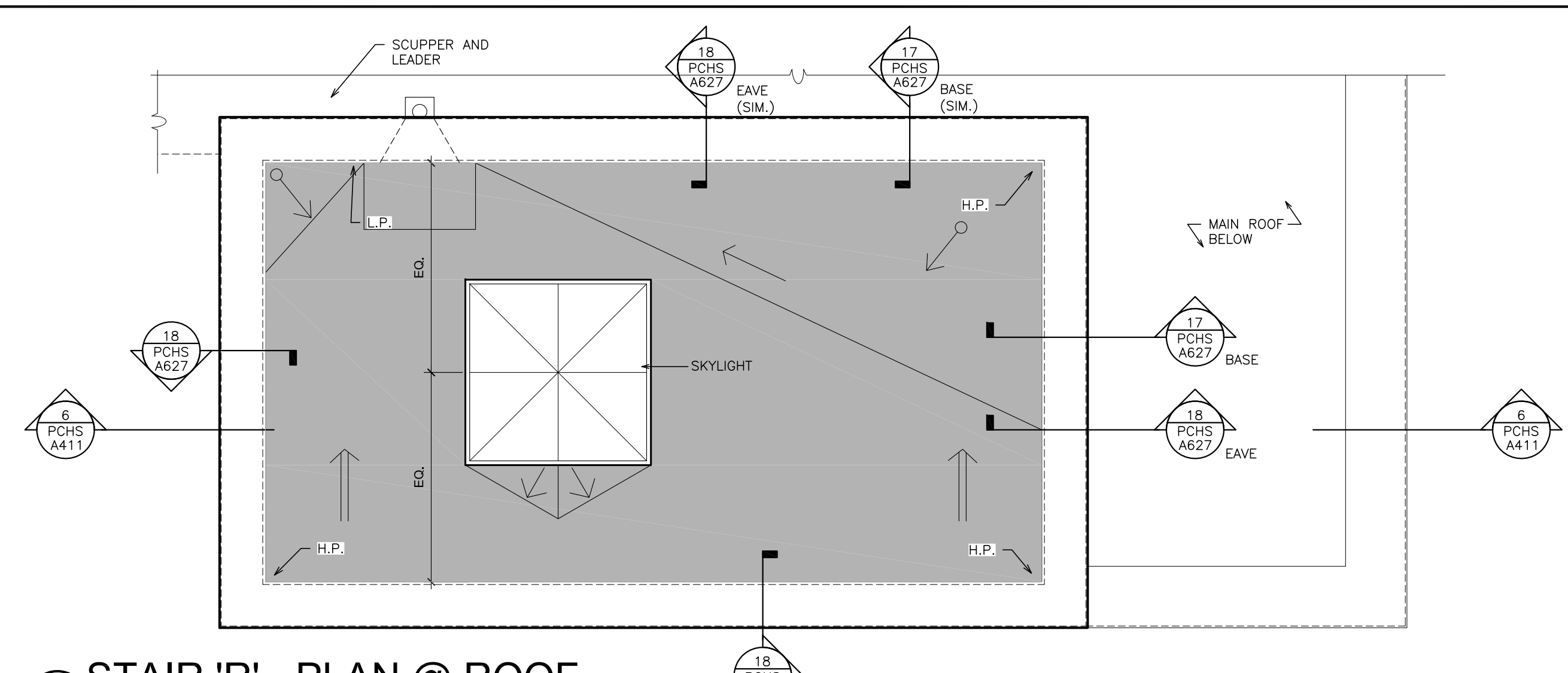

5 STAIR 'R' - PLAN @ ROOF
SCALE: 1/4" = 1'-0"

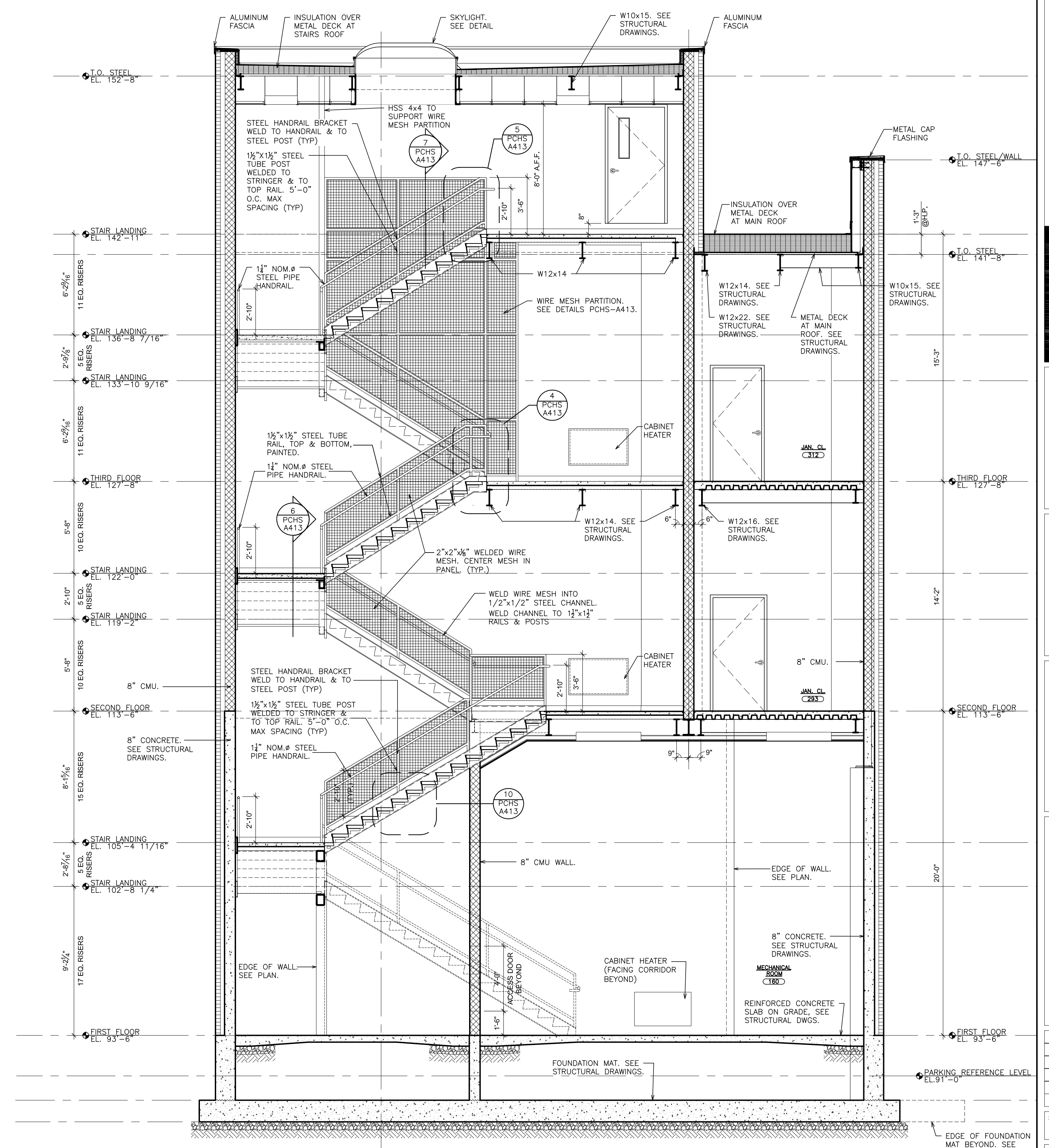
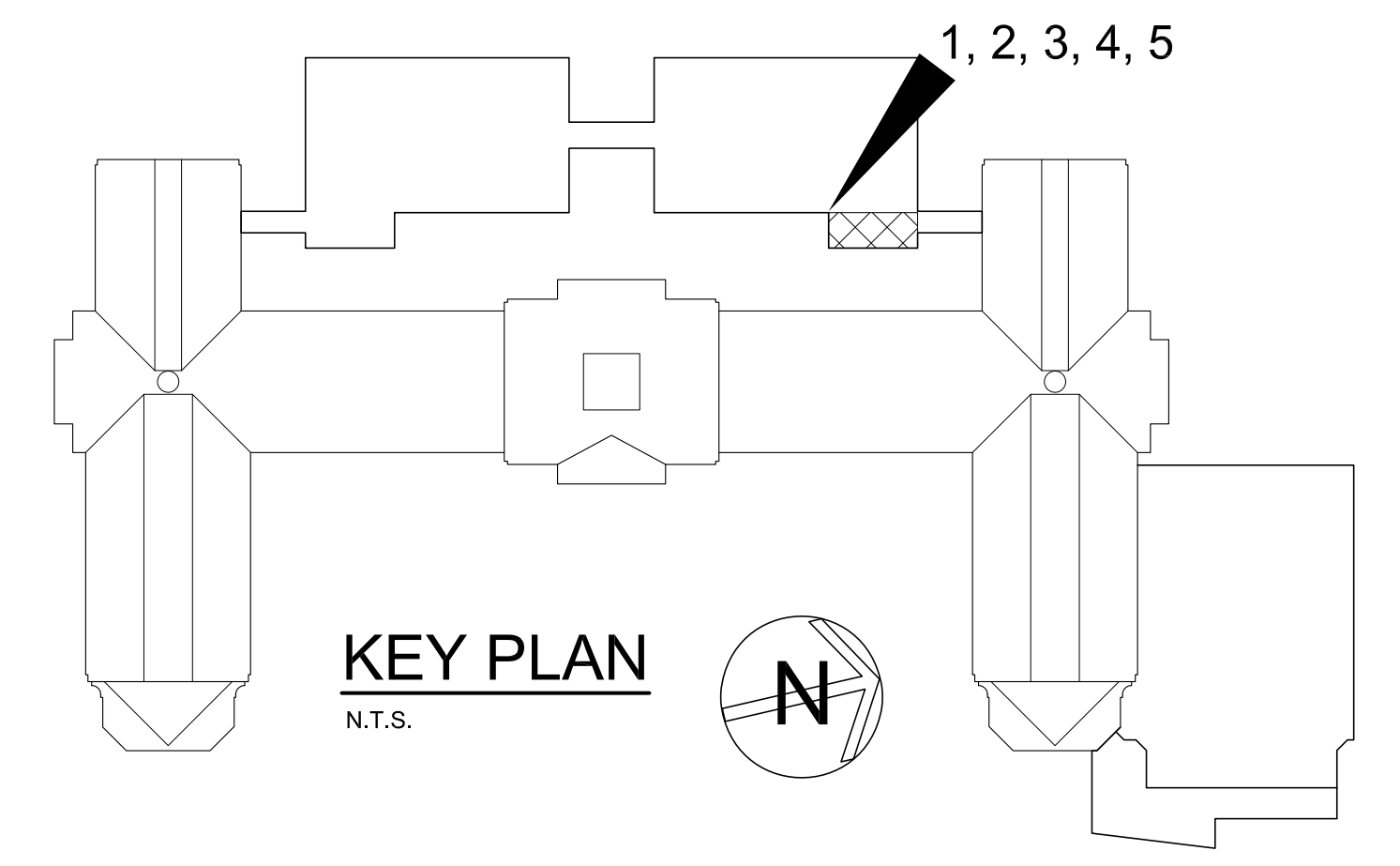

6 STAIR 'R' - SECTION
SCALE: 1/4" = 1'-0"

NOTES:
REFER TO FLOOR PLANS FOR STAIR RUN LENGTHS AND CONFIGURATIONS.

AS PER USA CONGRESS ARCHITECTURAL WORKS COPYRIGHT PROTECTION ACT OF 1990 ALL IDEAS AND DESIGNS INCLUDING DERIVATIVES THEREOF, ALL DRAWINGS AND SPECIFICATIONS CONSTITUTE THE ORIGINAL COPYRIGHT WORK BY FULLER AND DANIELO, P.C. (F&D). THE DRAWINGS AND SPECIFICATIONS AS INSTRUMENTS OF SERVICE BY F&D ARE CREATED BY F&D FOR THIS PROJECT ONLY AND REMAIN THE PRODUCT AND PROPERTY OF F&D. ANY REPRODUCTION WITHOUT THE PRIOR CONSENT OF F&D IS PROHIBITED.

48 SHILLWOOD ROAD
ELMWOOD NEW YORK 10823
TEL 914.899.4444
FAX 914.899.1717
Copyright 2019. All Rights Reserved by FULLER & DANIELO, P.C.

**FULLER
DANIELO
P.C.**
ARCHITECTS
PLANNERS

S.E.D. CONTROL NUMBER:
HIGH SCHOOL
66-19-04-03-008-032

PROJECT TITLE:
PORT CHESTER-IVEY UNION FREE SCHOOL DISTRICT
PORT CHESTER HIGH SCHOOL
ADDITIONS, ALTERATIONS
1 TAMMUNG RD., PORT CHESTER, NY 10573

DRAWING TITLE:
ACADEMIC ADDITION -
STAIR PLANS and SECTION

DATE: 01-21-2019
DRAWING NO.: PCHS A411
SHEET SIZE: 30"x42"
SCALE: AS NOTED
DRAWN BY: F & D
FILE NO.: 17295.03

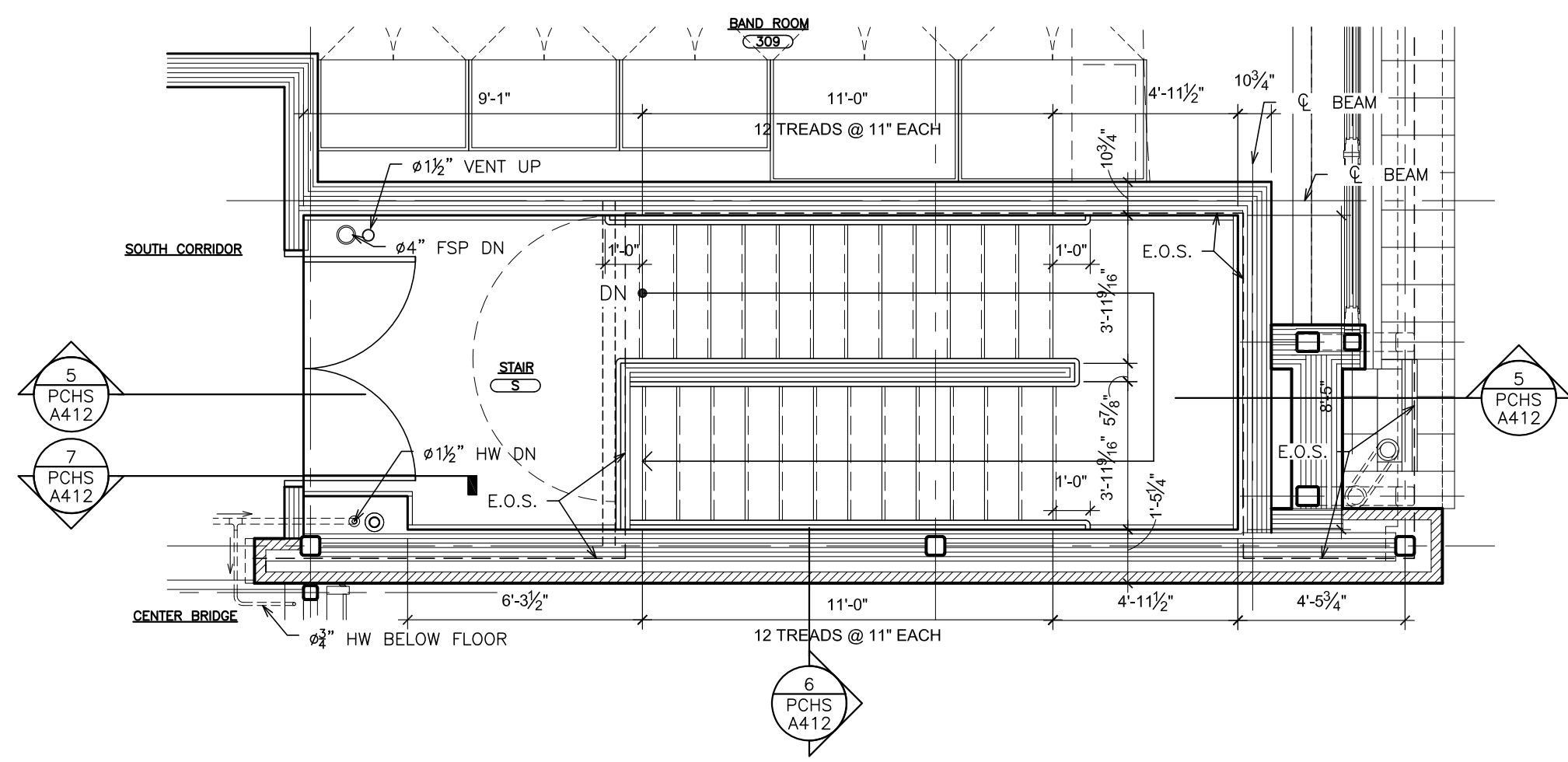

4 STAIR 'S' - PLAN @ THIRD FLOOR
SCALE: 1/4" = 1'-0"

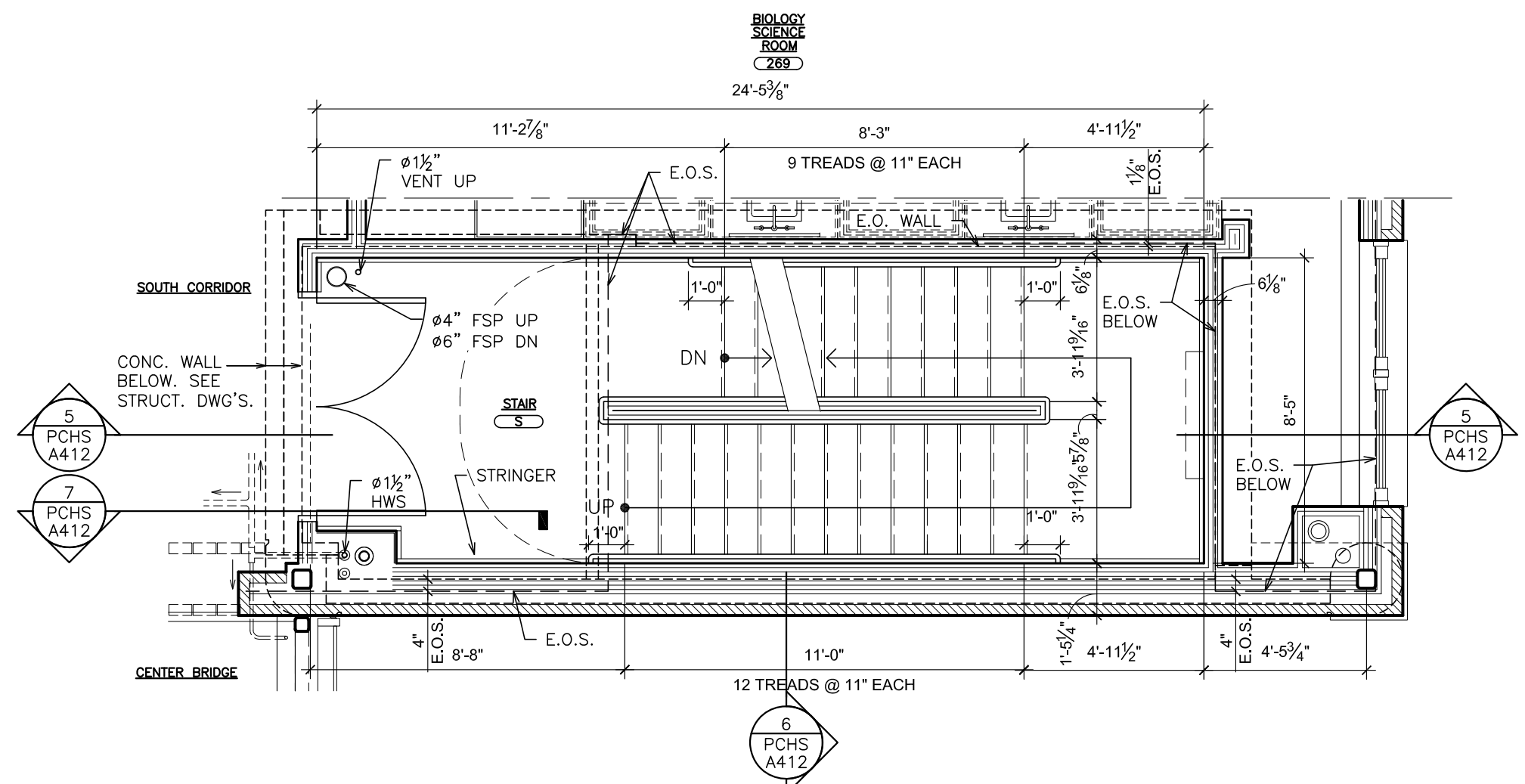

3 STAIR 'S' - PLAN @ SECOND FLOOR
SCALE: 1/4" = 1'-0"

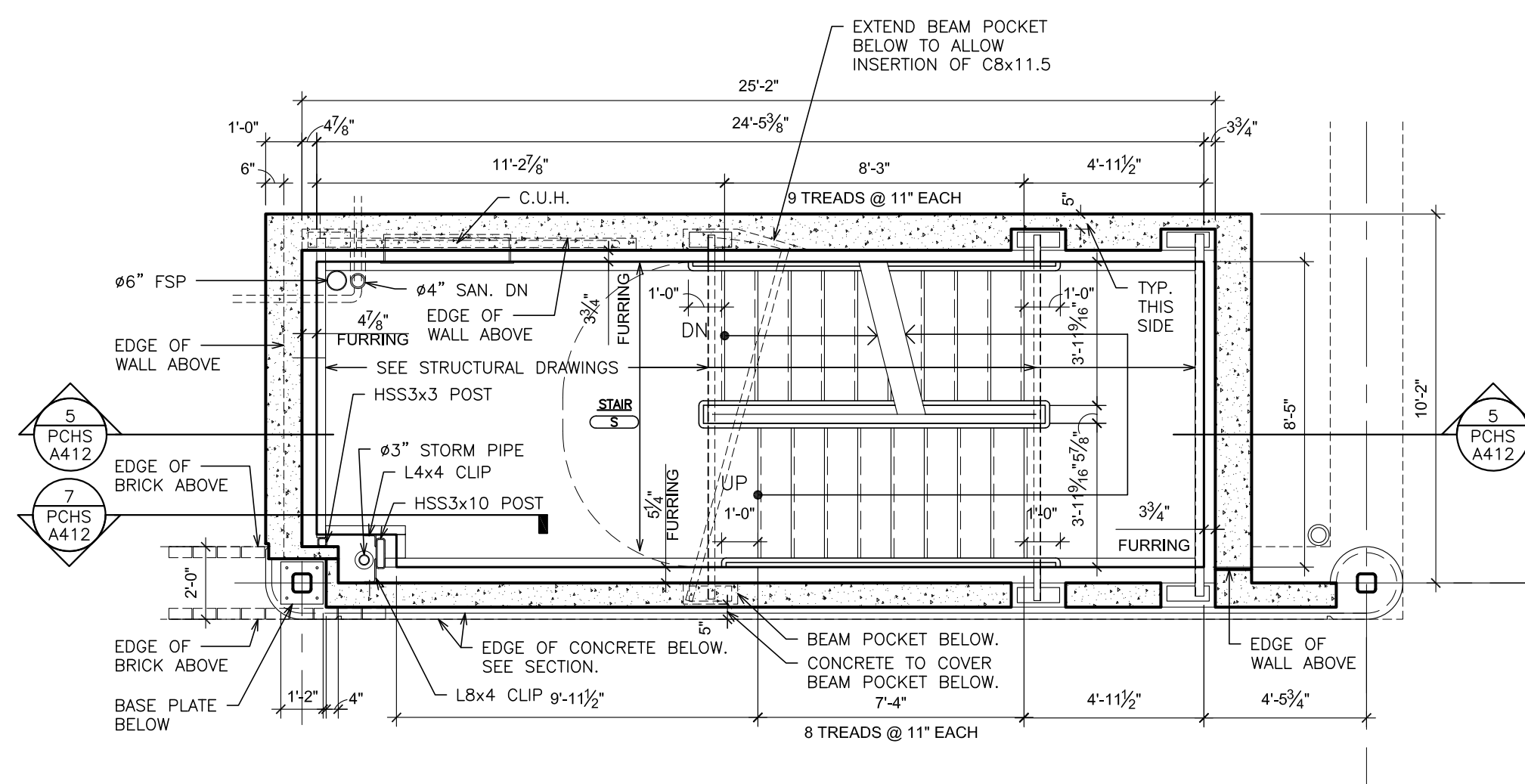

2 STAIR 'S' - PLAN @ INTERMEDIATE LANDING
SCALE: 1/4" = 1'-0"

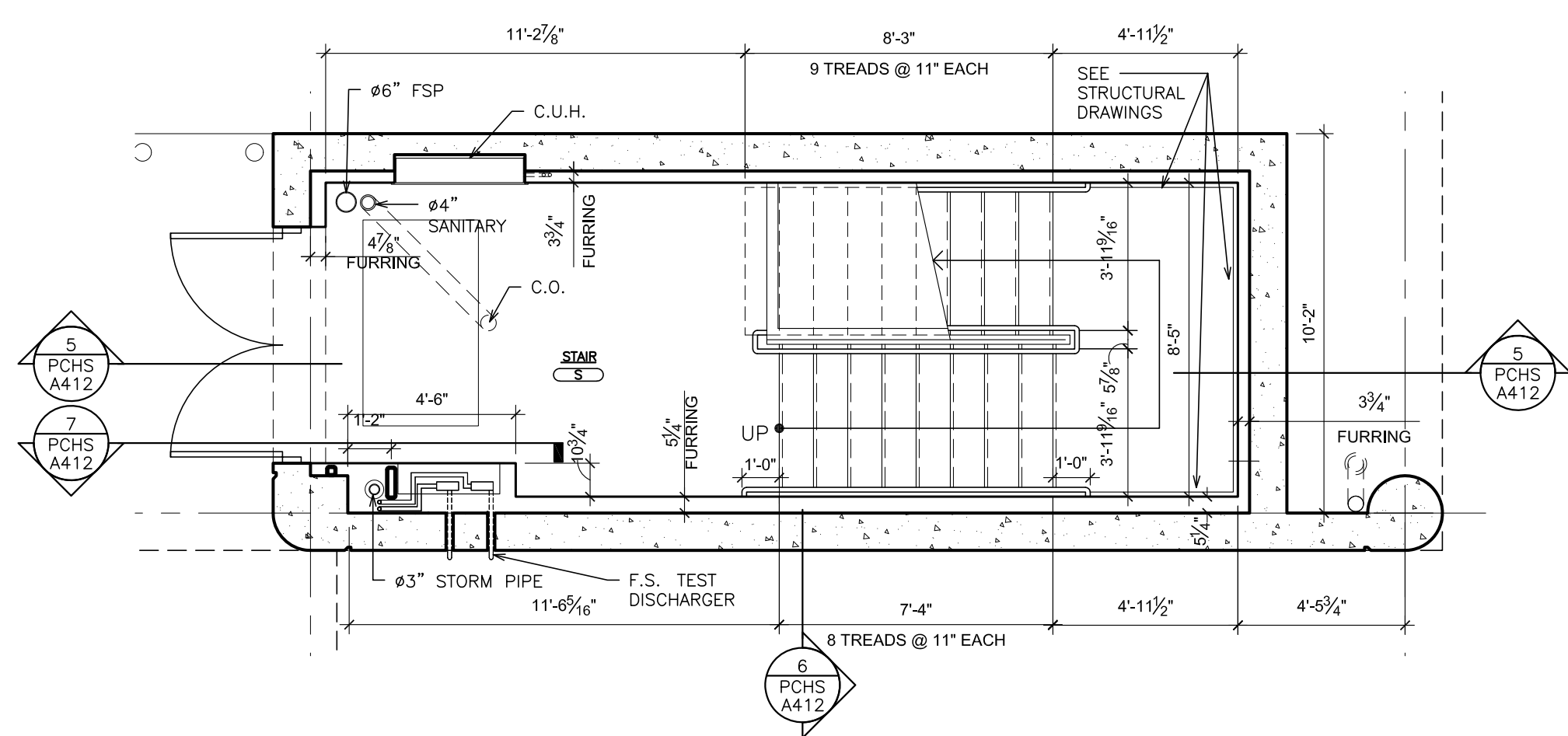

1 STAIR 'S' - PLAN @ FIRST FLOOR
SCALE: 1/4" = 1'-0"

1, 2, 3, 4, 5, 6

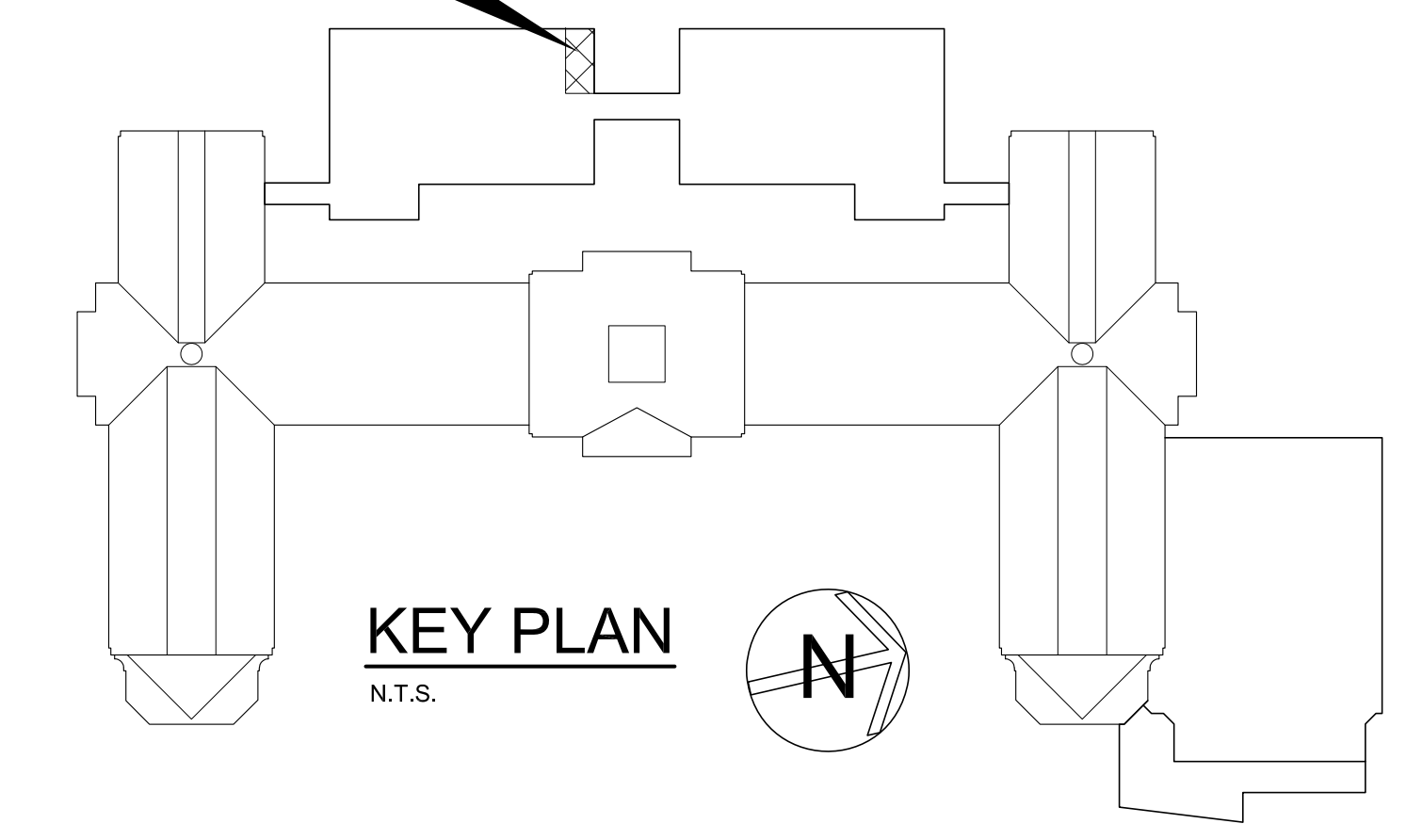

KEY PLAN
N.T.S.

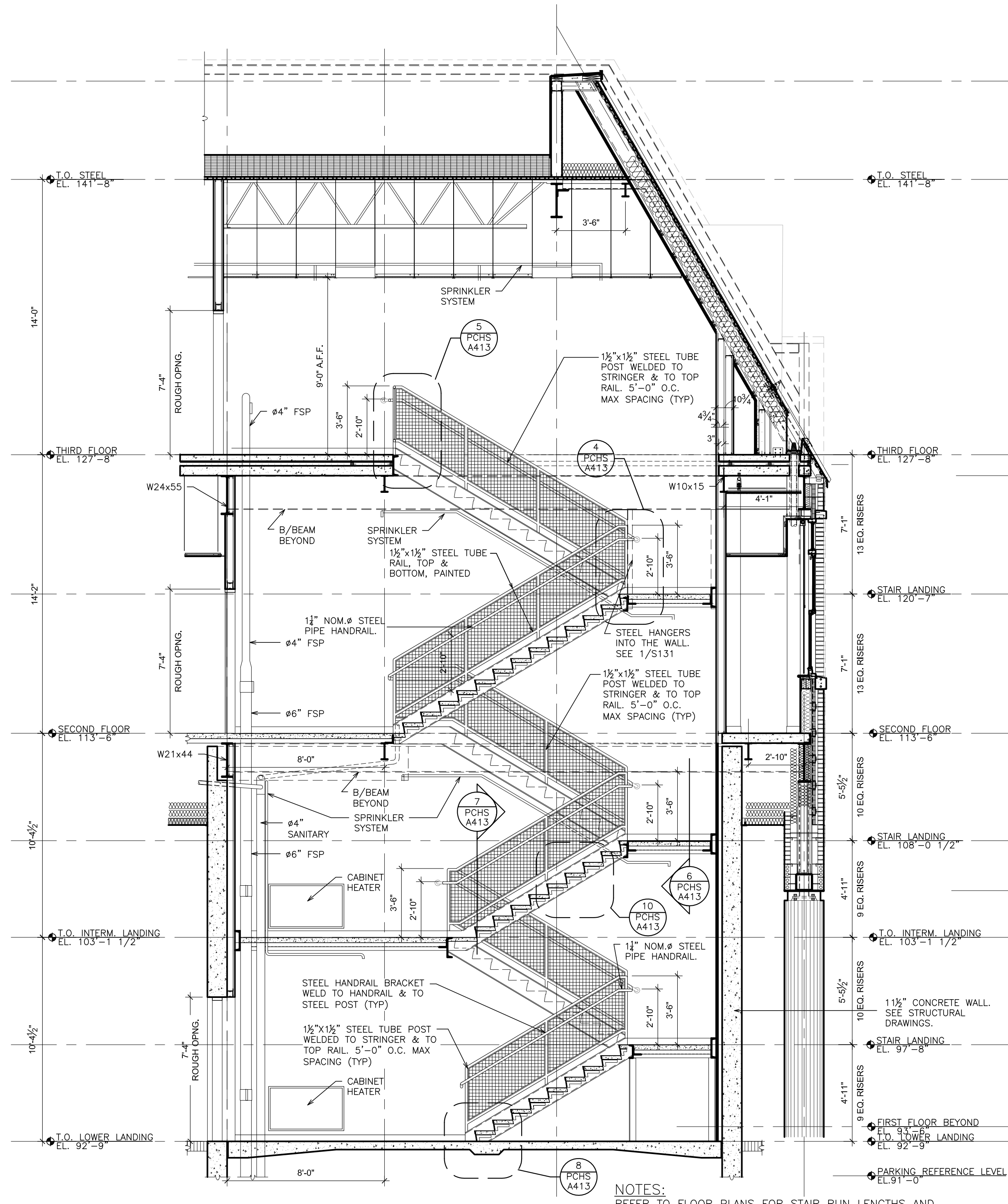

5 STAIR 'S' - SECTION
SCALE: 1/4" = 1'-0"

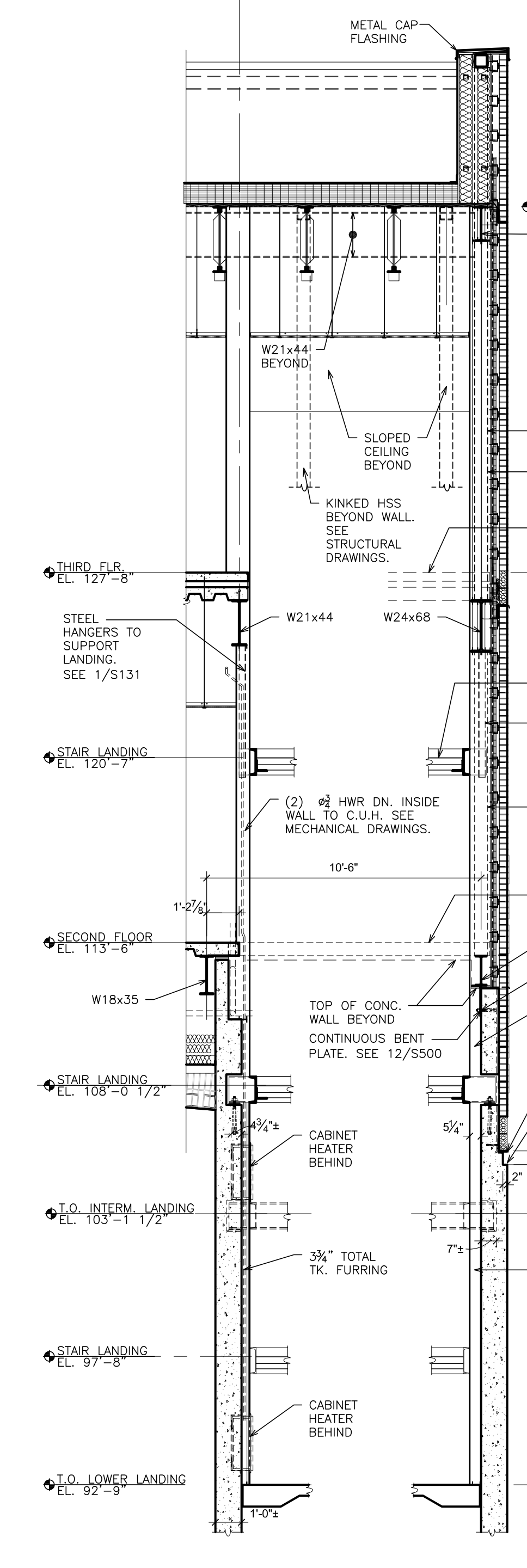

6 STAIR 'S' WALL SECTION
SCALE: 1/4" = 1'-0"

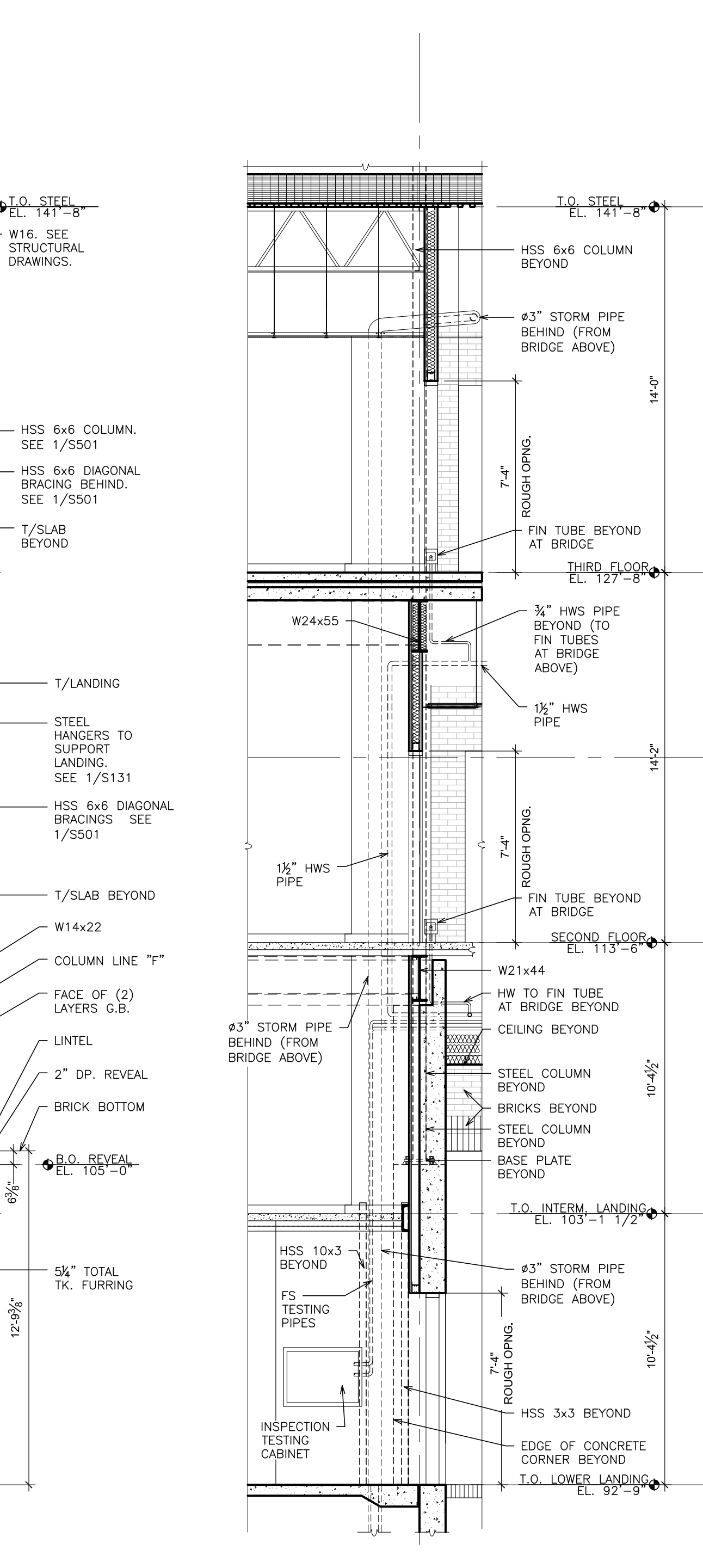

7 STAIR 'S' WALL SECTION
SCALE: 1/4" = 1'-0"

NOTES:
REFER TO FLOOR PLANS FOR STAIR RUN LENGTHS AND CONFIGURATIONS.

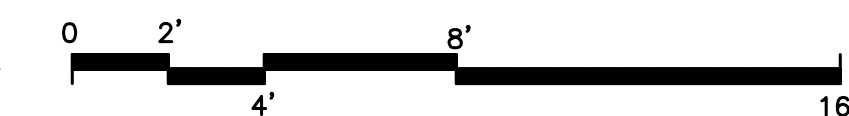

AS PER USA CONGRESS ARCHITECTURAL WORKS COPYRIGHT PROTECTION ACT OF 1990 ALL IDEAS AND DESIGNS INCLUDING DERIVATIVES THEREOF, ALL DRAWINGS AND SPECIFICATIONS CONSTITUTE THE ORIGINAL COPYRIGHT WORK BY FULLER AND DANIELO, P.C. (F&D). THE DRAWINGS AND SPECIFICATIONS AS INSTRUMENTS OF SERVICE BY F&D ARE CREATED BY F&D FOR THIS PROJECT ONLY AND REMAIN THE PROPERTY OF F&D. ANY REPRODUCTION WITHOUT THE PRIOR CONSENT OF F&D IS PROHIBITED.

48 KILLWOOD ROAD
TEL 914.898.4444
ELMHURST NEW YORK 10823
FAX 914.898.1917
Copyright 2019. All Rights Reserved by FULLER & DANIELO, P.C.

**FULLER
DANIELO
P.C.**
**ARCHITECTS
PLANNERS**

S.E.D. CONTROL NUMBER:
HIGH SCHOOL
66-19-04-03-004-032

PROJECT TITLE
PORT CHESTER-IVEY UNION FREE SCHOOL DISTRICT
PORT CHESTER HIGH SCHOOL
ADDITIONS, ALTERATIONS
1 TAMMARA RD., PORT CHESTER, NY 10573
DRAWING TITLE
ACADEMIC ADDITION -
CORNER BEYOND
STAIR PLANS and SECTION
STARTS

01-21-2019
DATE
30"x42"
SHEET SIZE
SCALE AS NOTED
DRAWN BY F & D
PCHS A412
DRAWING NO.
FILE NO. 17295.03

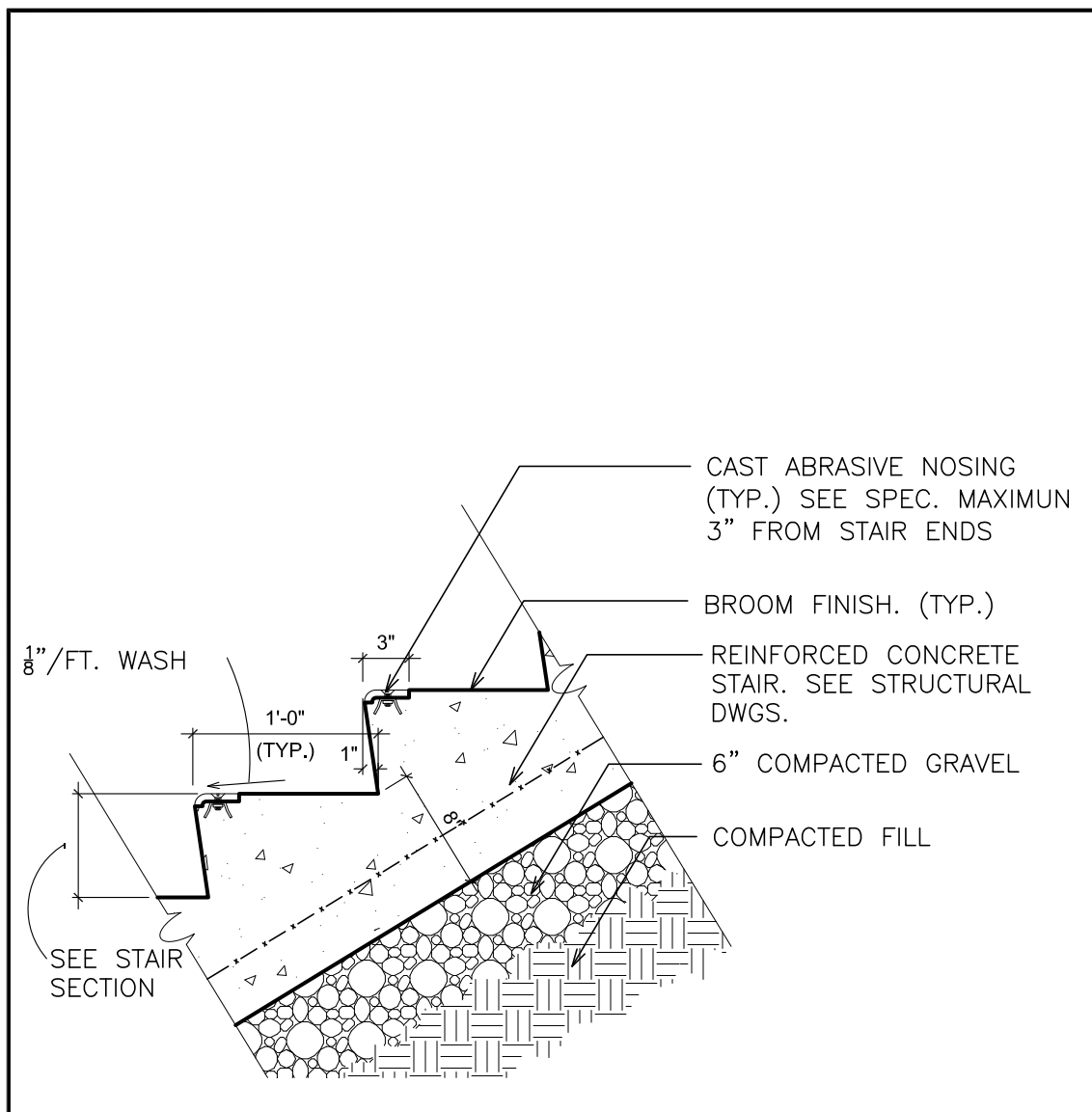

1a EXTERIOR - STAIR NOSING
SCALE: 1" = 1'-0"

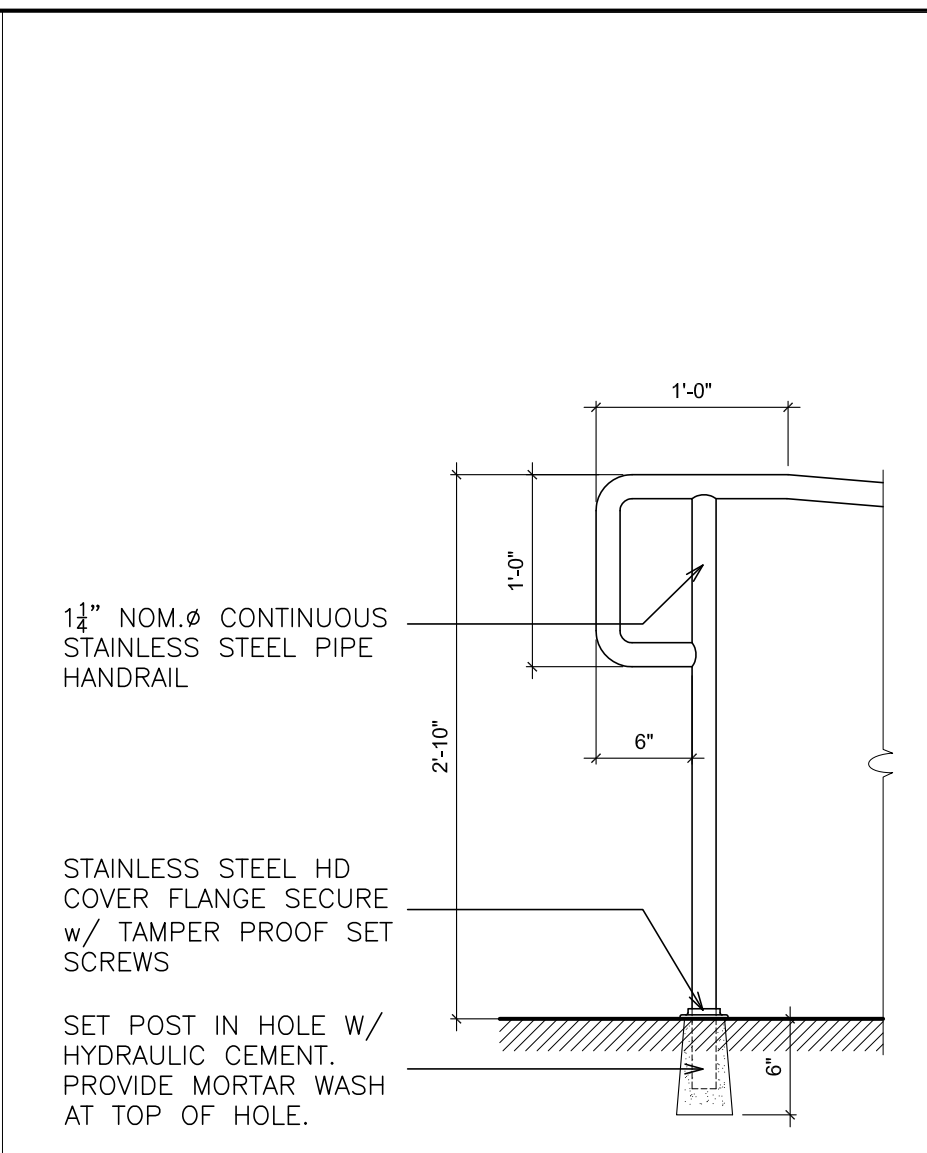

1b EXTERIOR - HANDRAIL
SCALE: 1" = 1'-0"

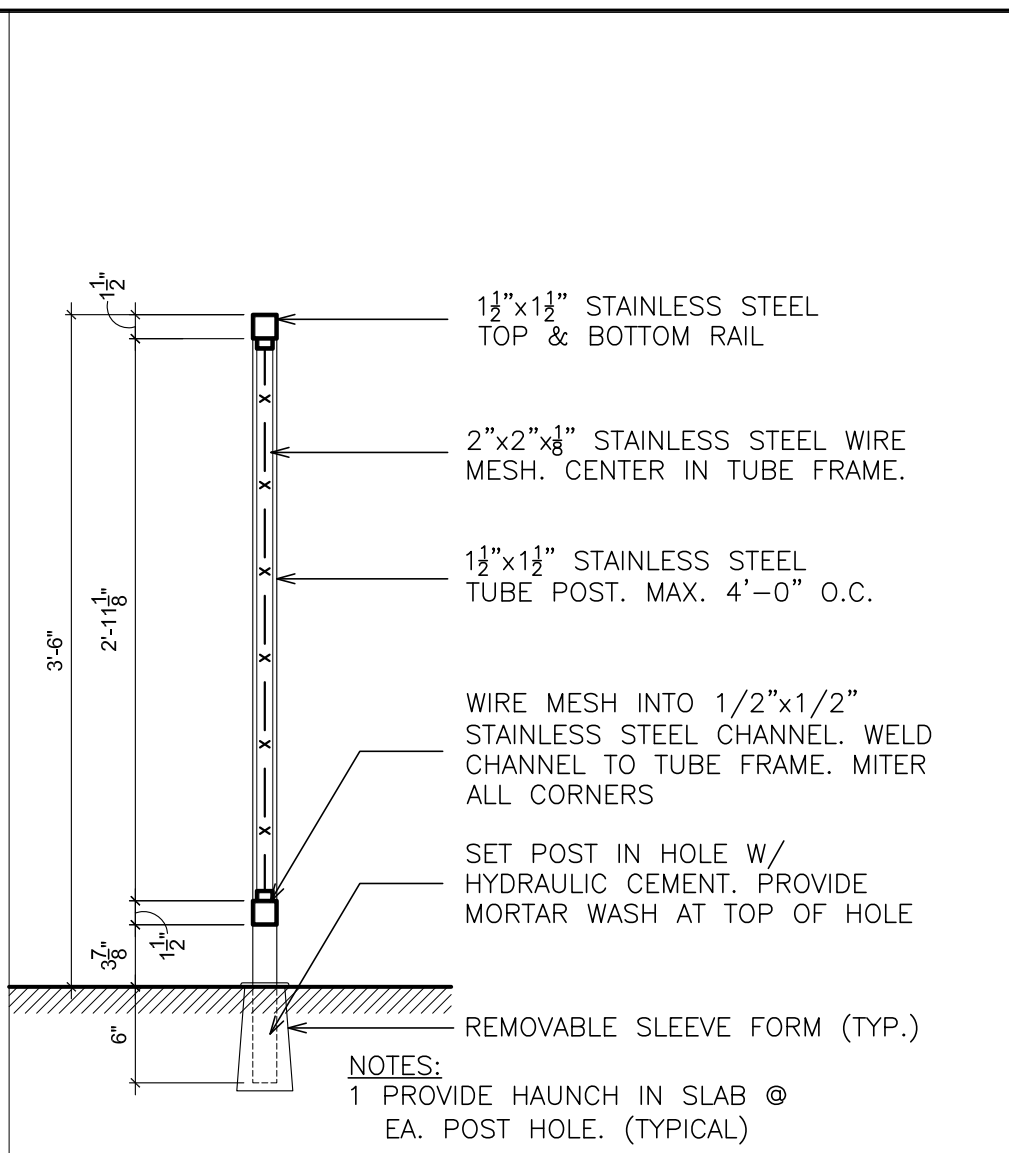

1c EXTERIOR - GUARDRAIL
SCALE: 1" = 1'-0"

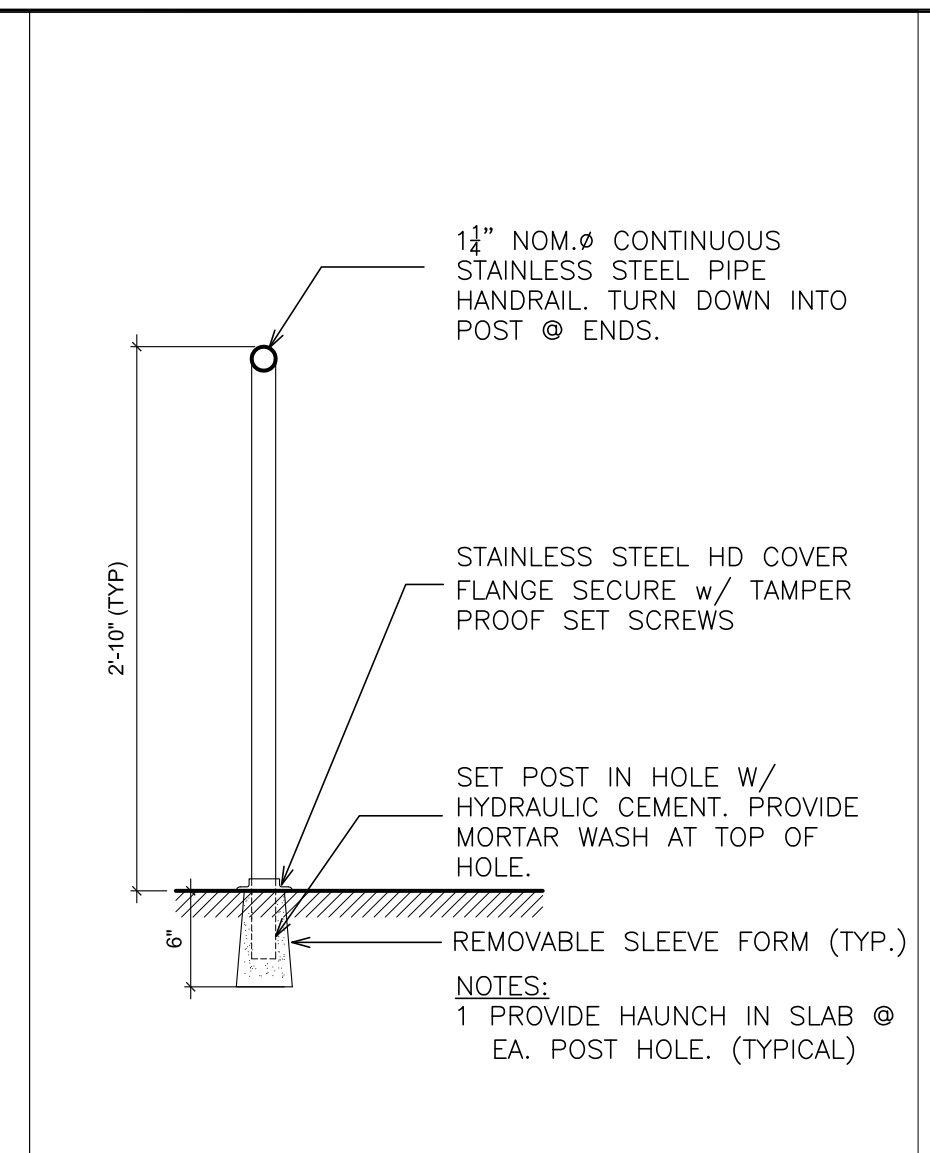

1d EXTERIOR - HANDRAIL
SCALE: 1" = 1'-0"

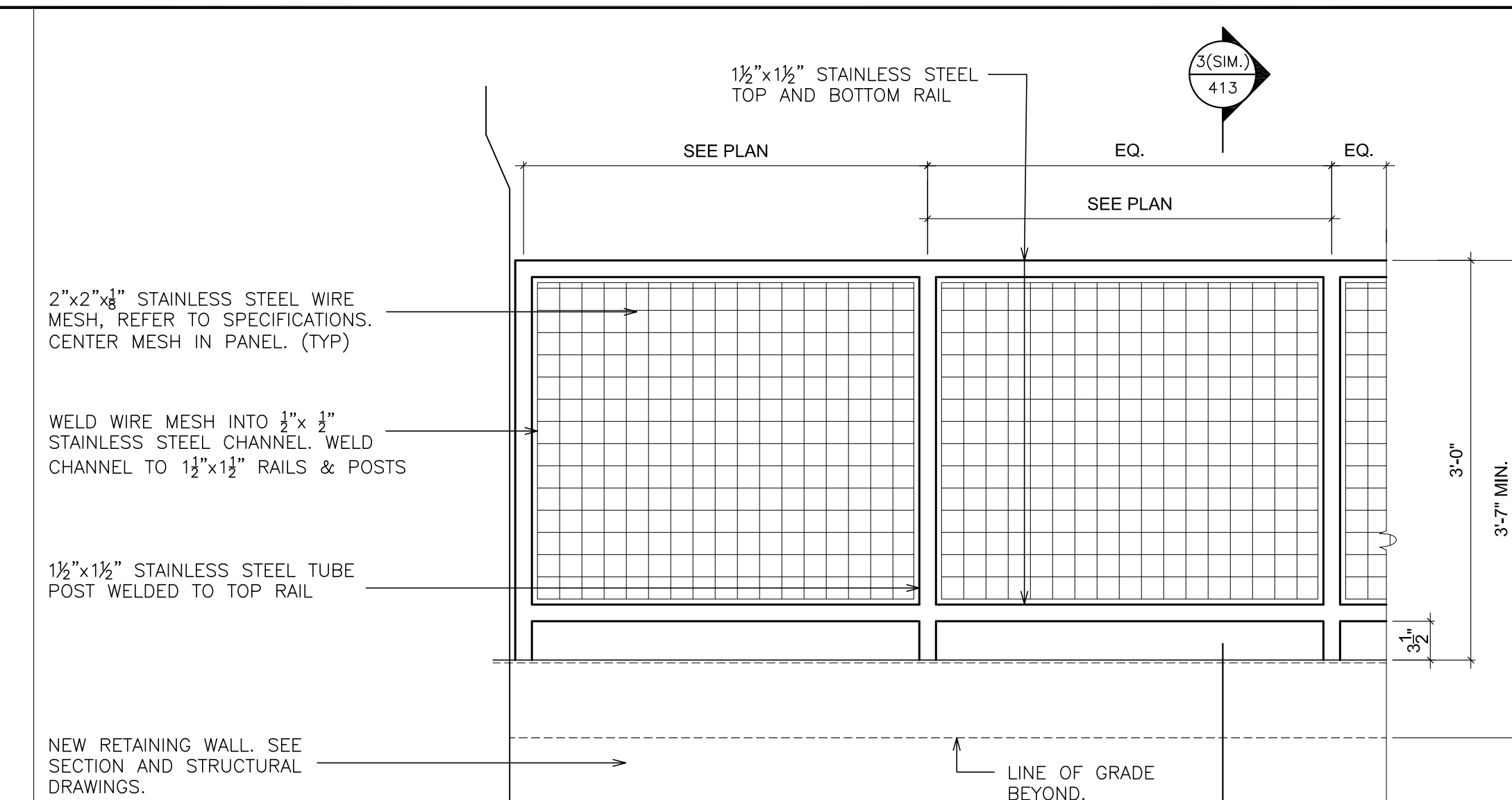

2 DETAIL - ELEVATION GUARDRAIL
SCALE: 1" = 1'-0"

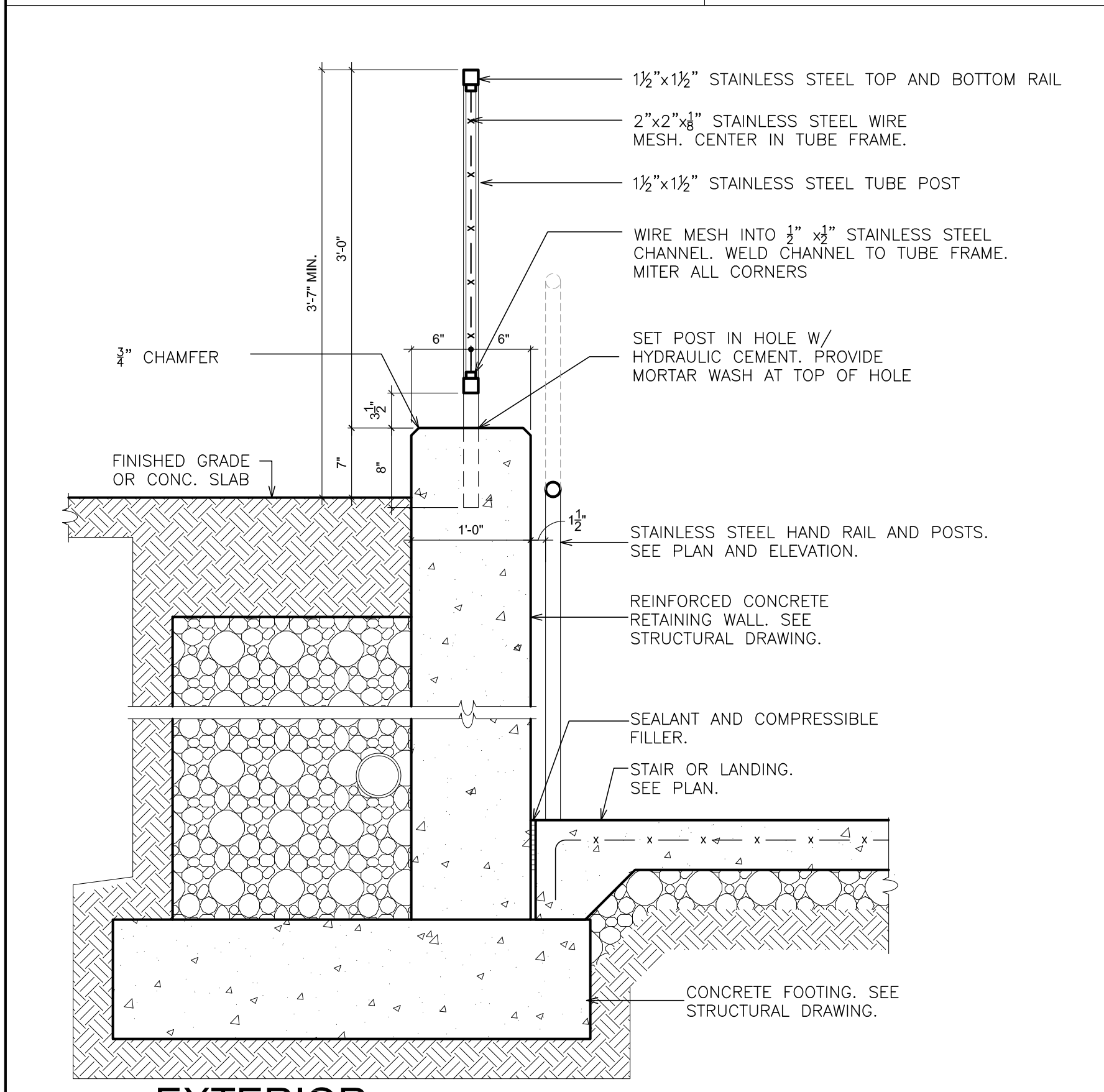

3 EXTERIOR - SECTION AT RETAINING WALL
SCALE: 1" = 1'-0"

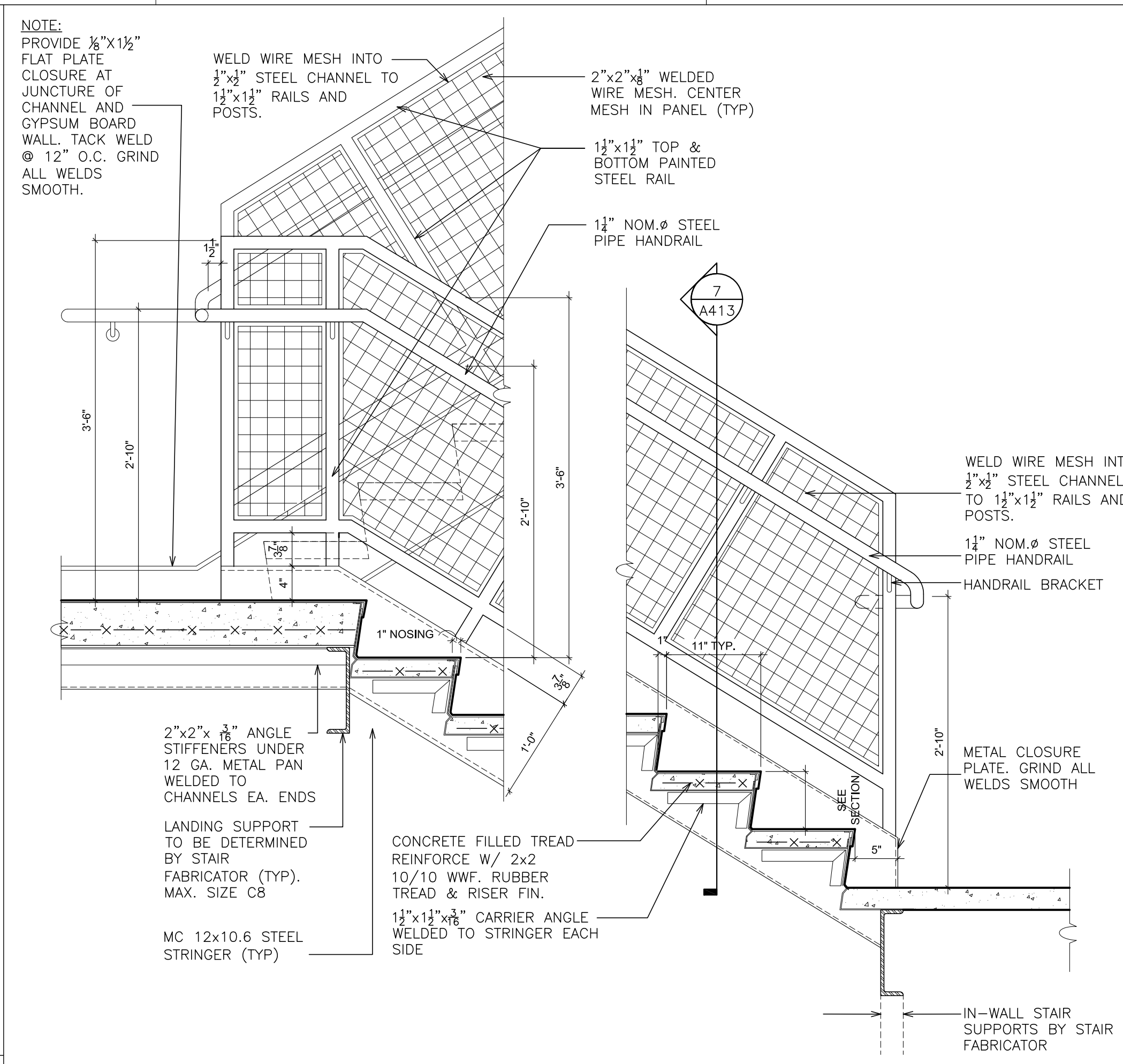

4 TYP. DETAIL
SCALE: 1" = 1'-0"

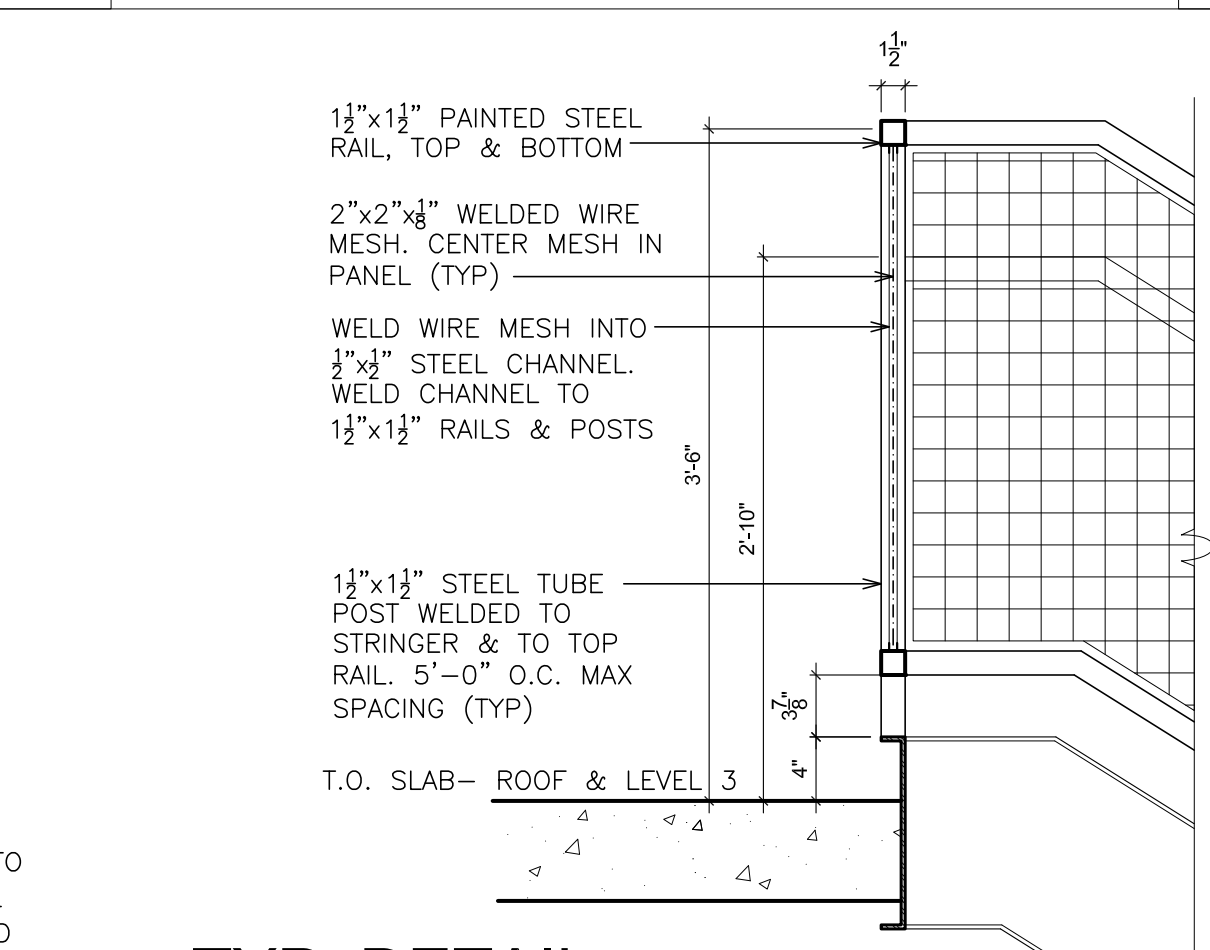

5 TYP. DETAIL
SCALE: 1" = 1'-0"

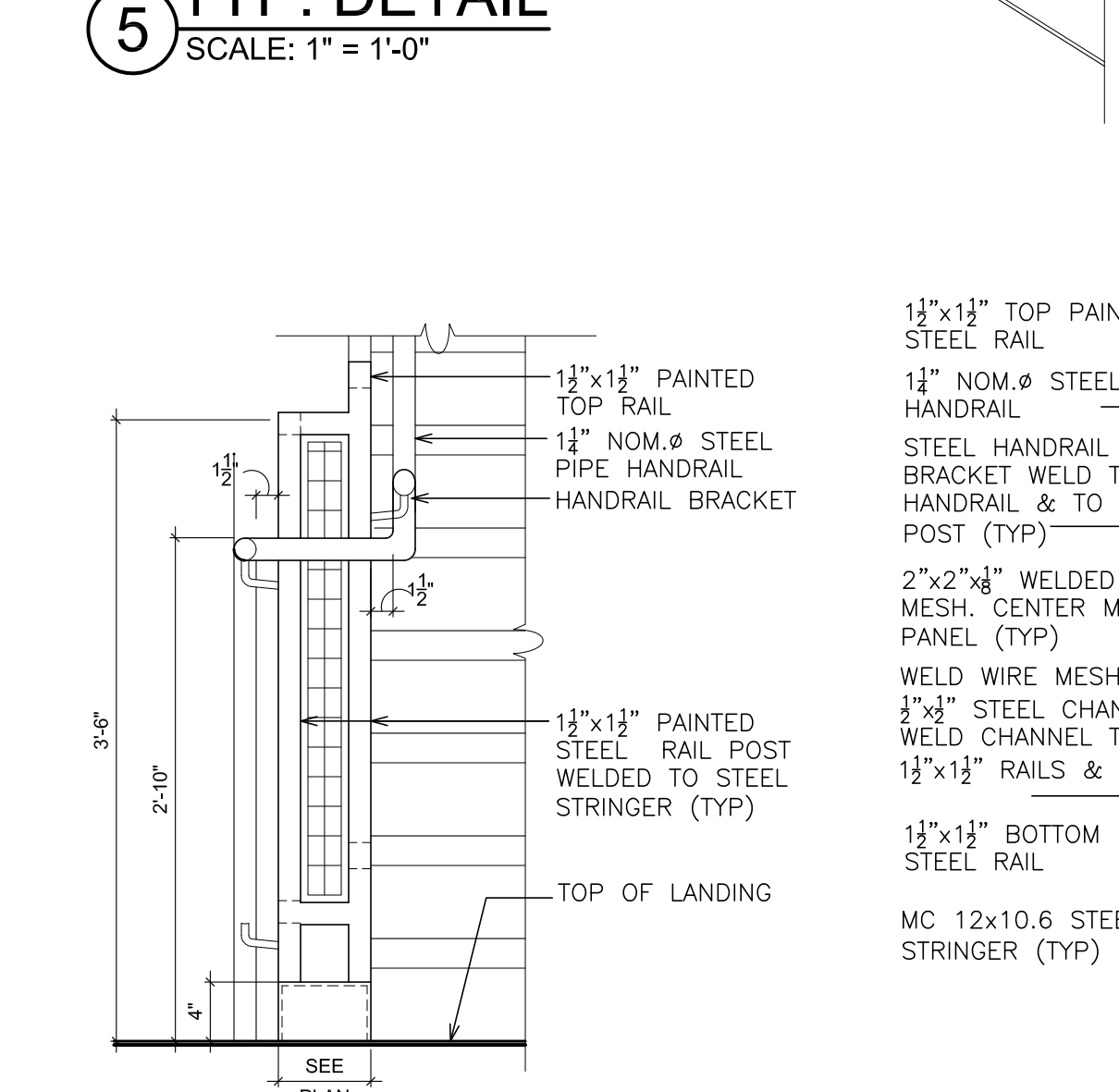

6 TYP. DETAIL
SCALE: 1" = 1'-0"

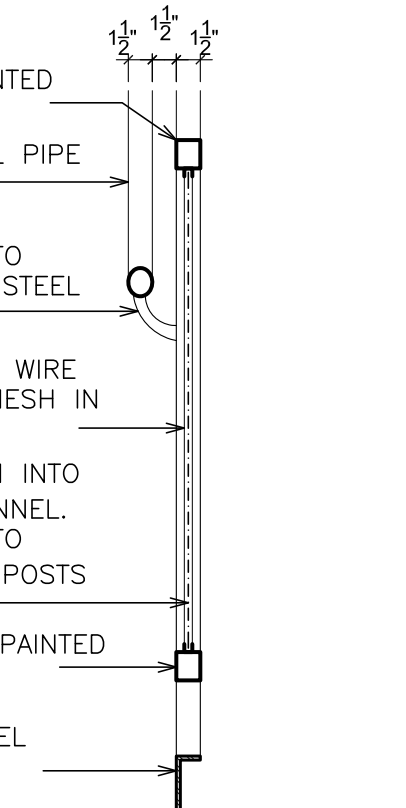

7 DETAIL @ RAILING
SCALE: 1" = 1'-0"

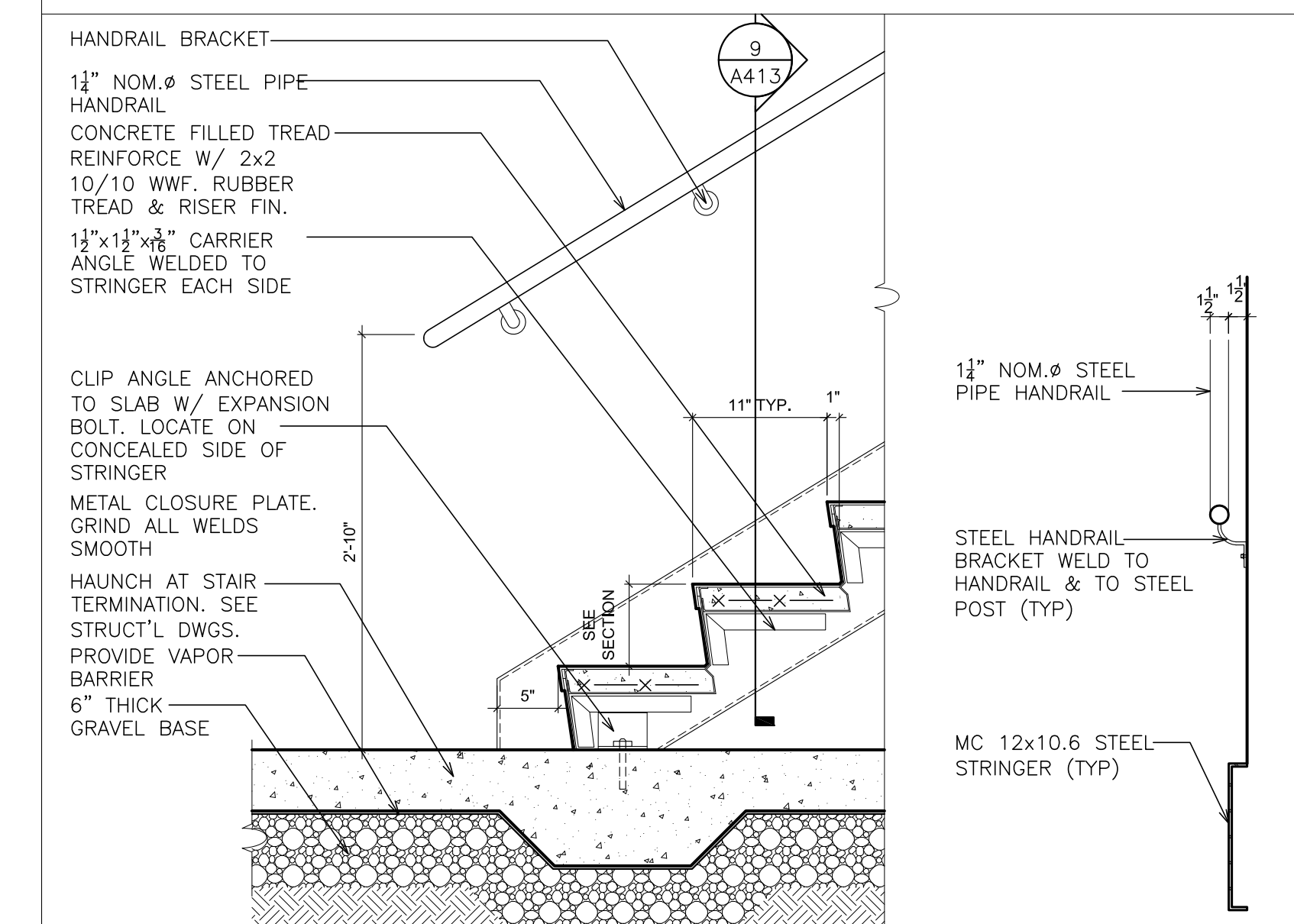

8 TYP. DETAIL
SCALE: 1" = 1'-0"

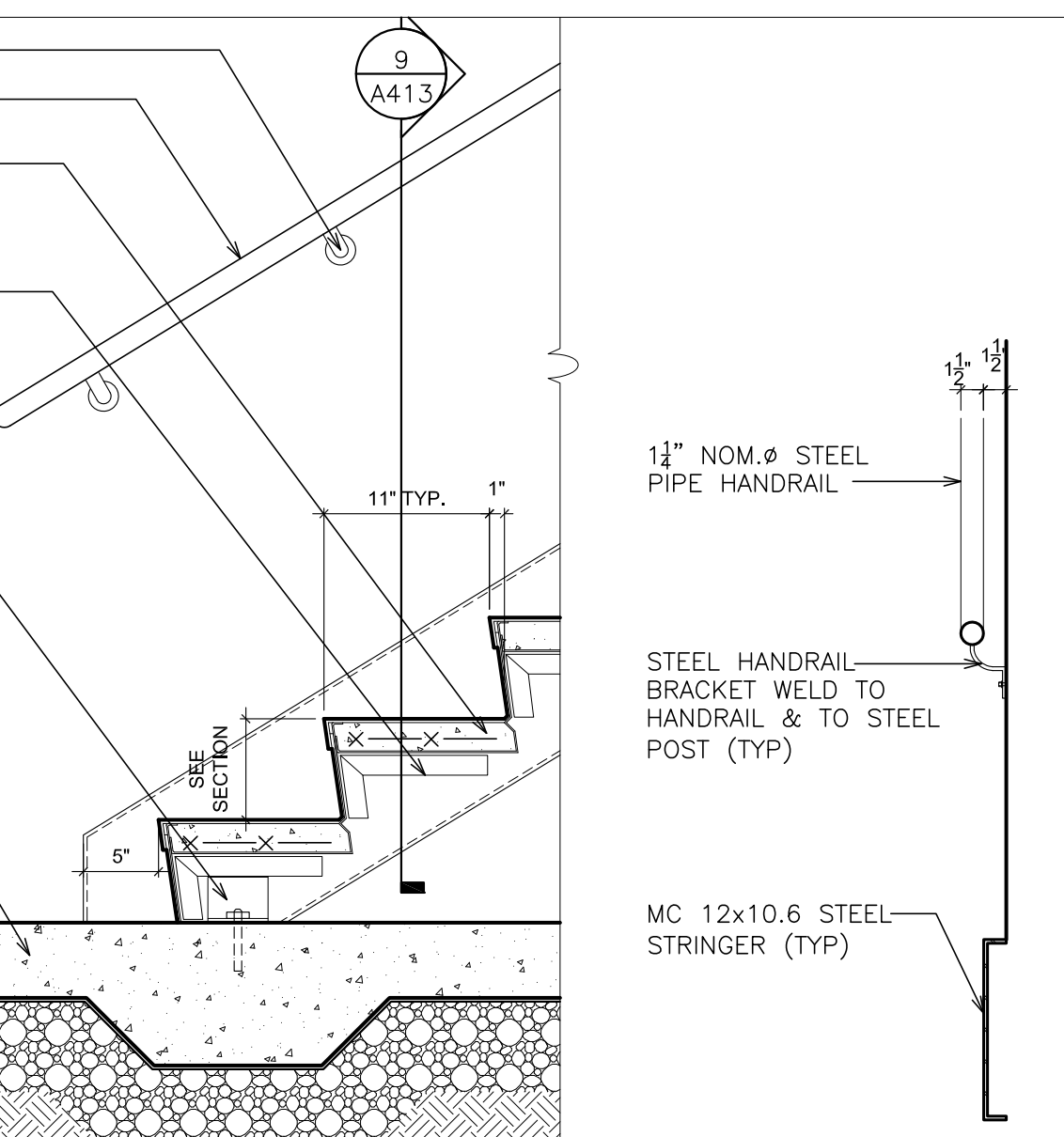

9 TYP. DETAIL
SCALE: 1" = 1'-0"

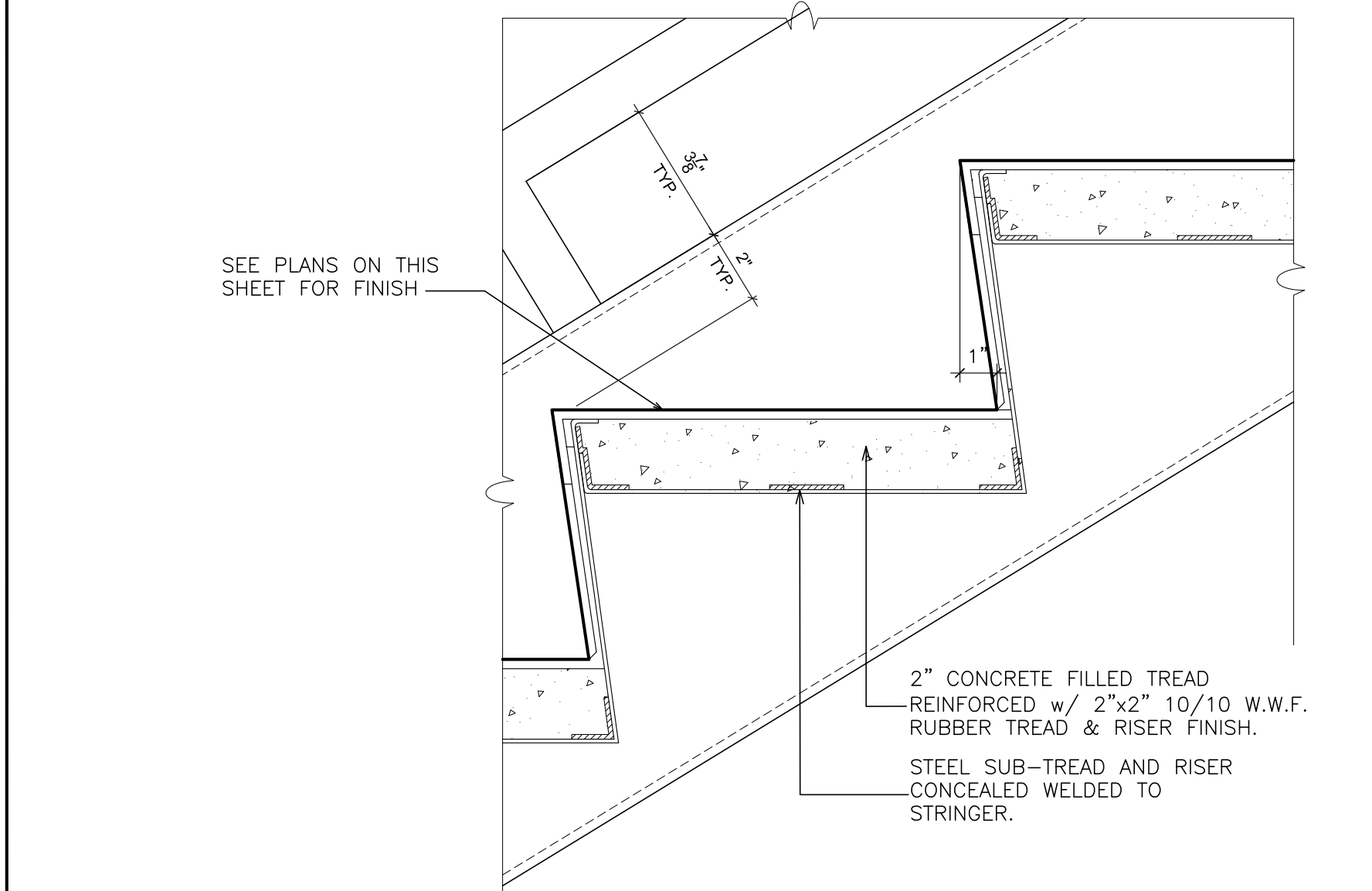

10 DETAIL @ TREAD
SCALE: 3" = 1'-0"

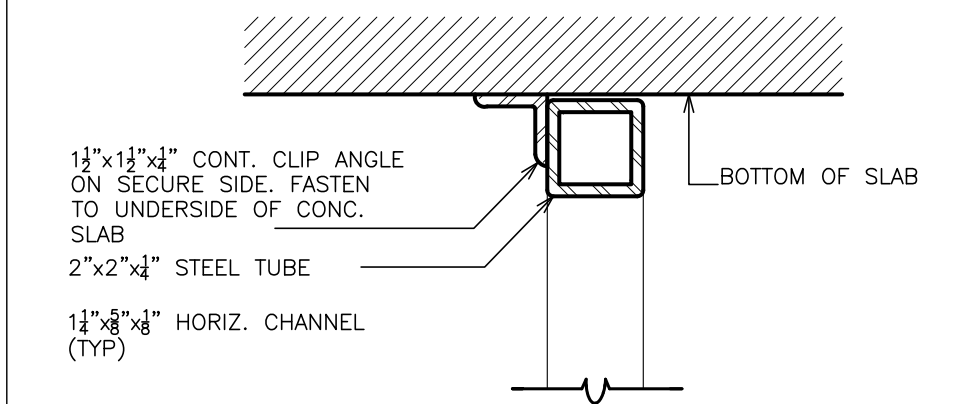

12 HEAD DETAIL
SCALE: 3" = 1'-0"

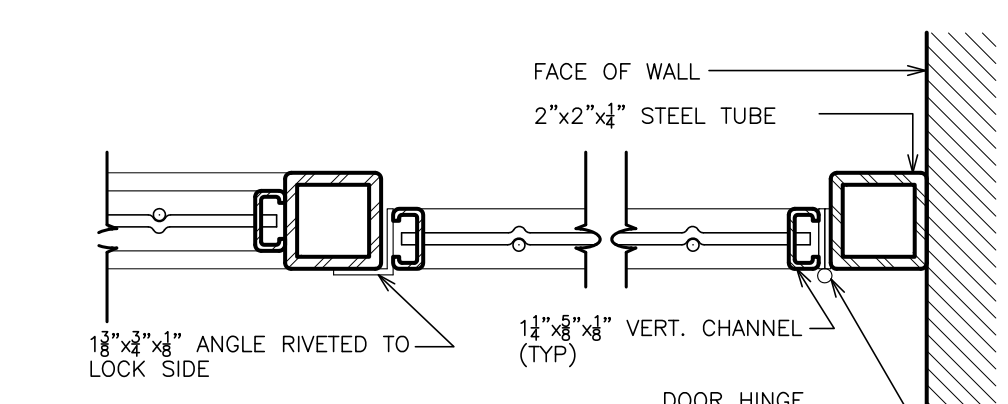

13 DOOR FRAME DETAIL
SCALE: 3" = 1'-0"

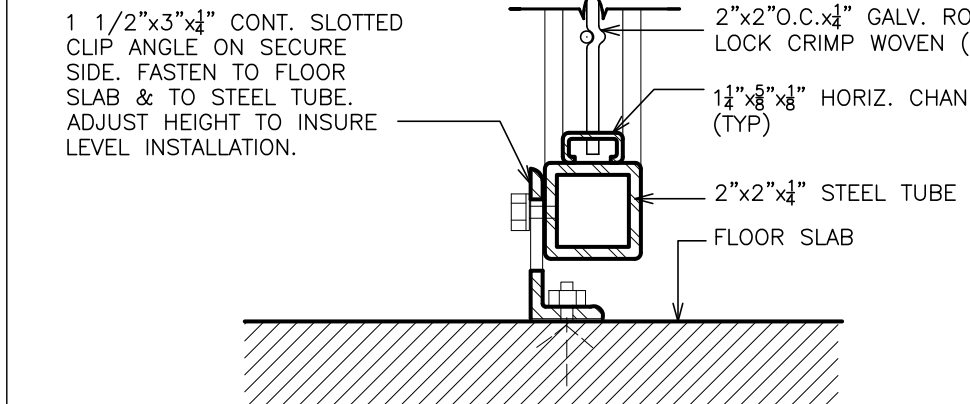

14 SILL DETAIL
SCALE: 3" = 1'-0"

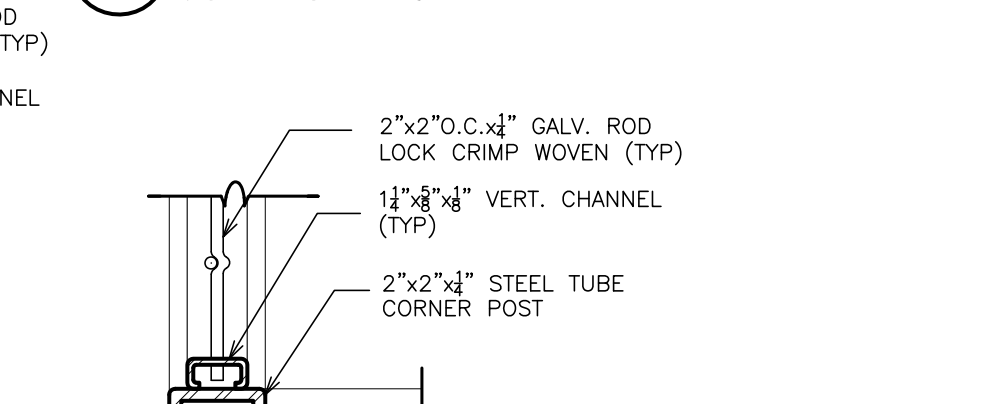

15 CORNER POST DETAIL
SCALE: 3" = 1'-0"

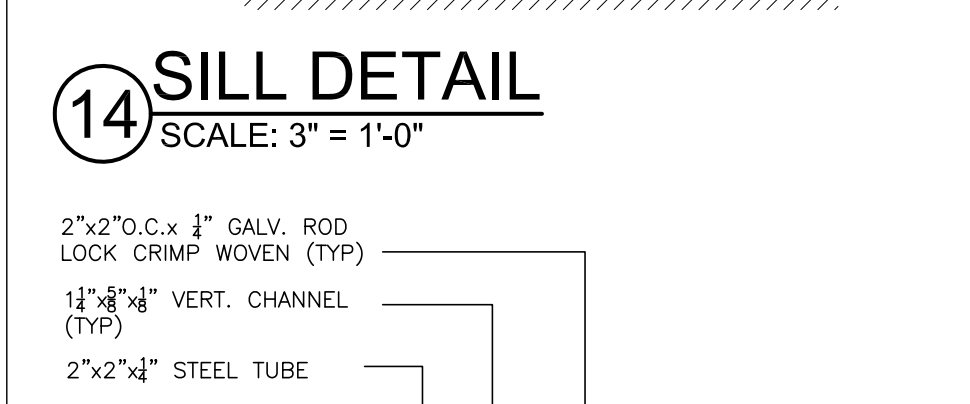

16 MULION DETAIL
SCALE: 3" = 1'-0"

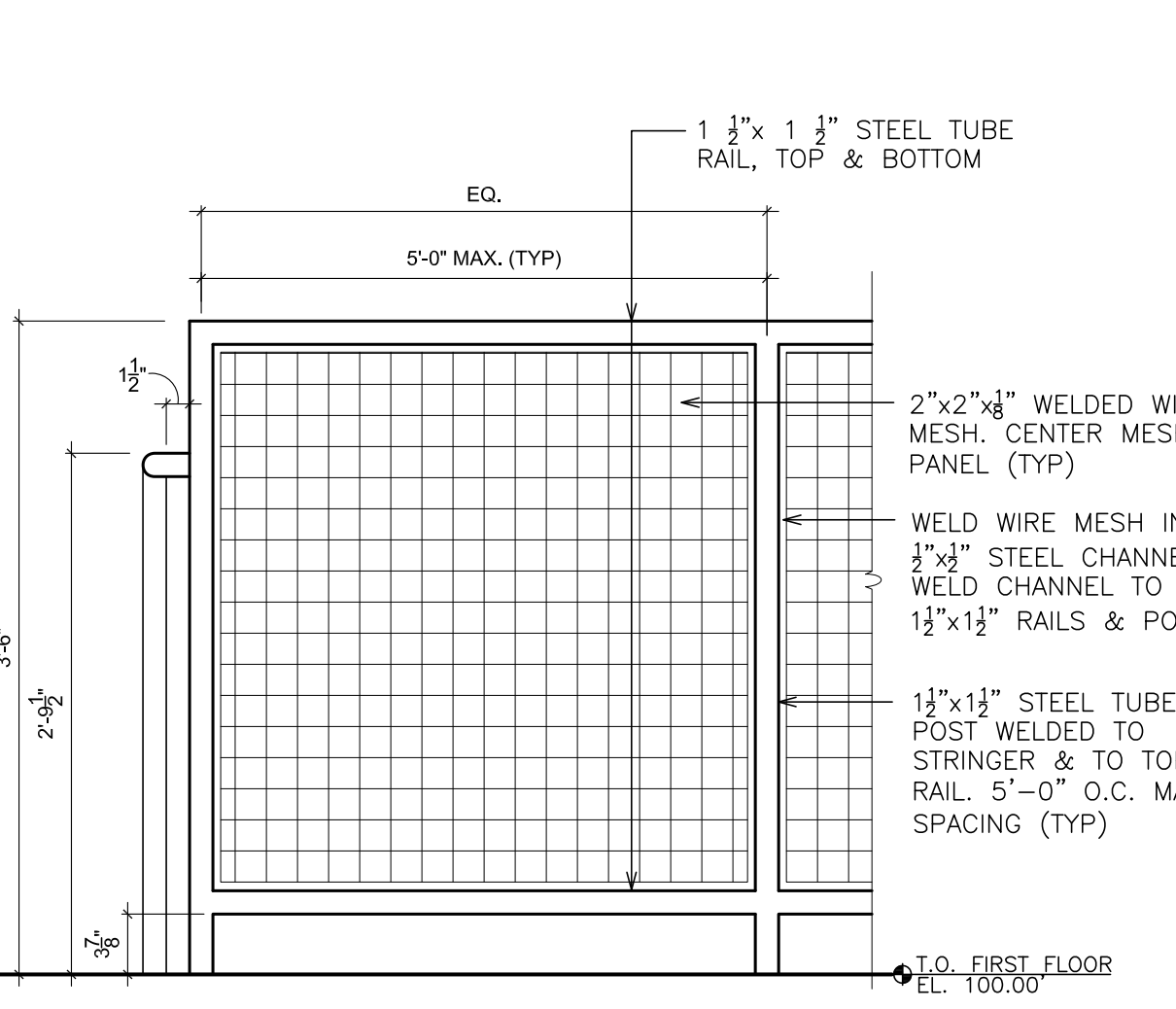

16 TYP. DETAIL
SCALE: 1" = 1'-0"

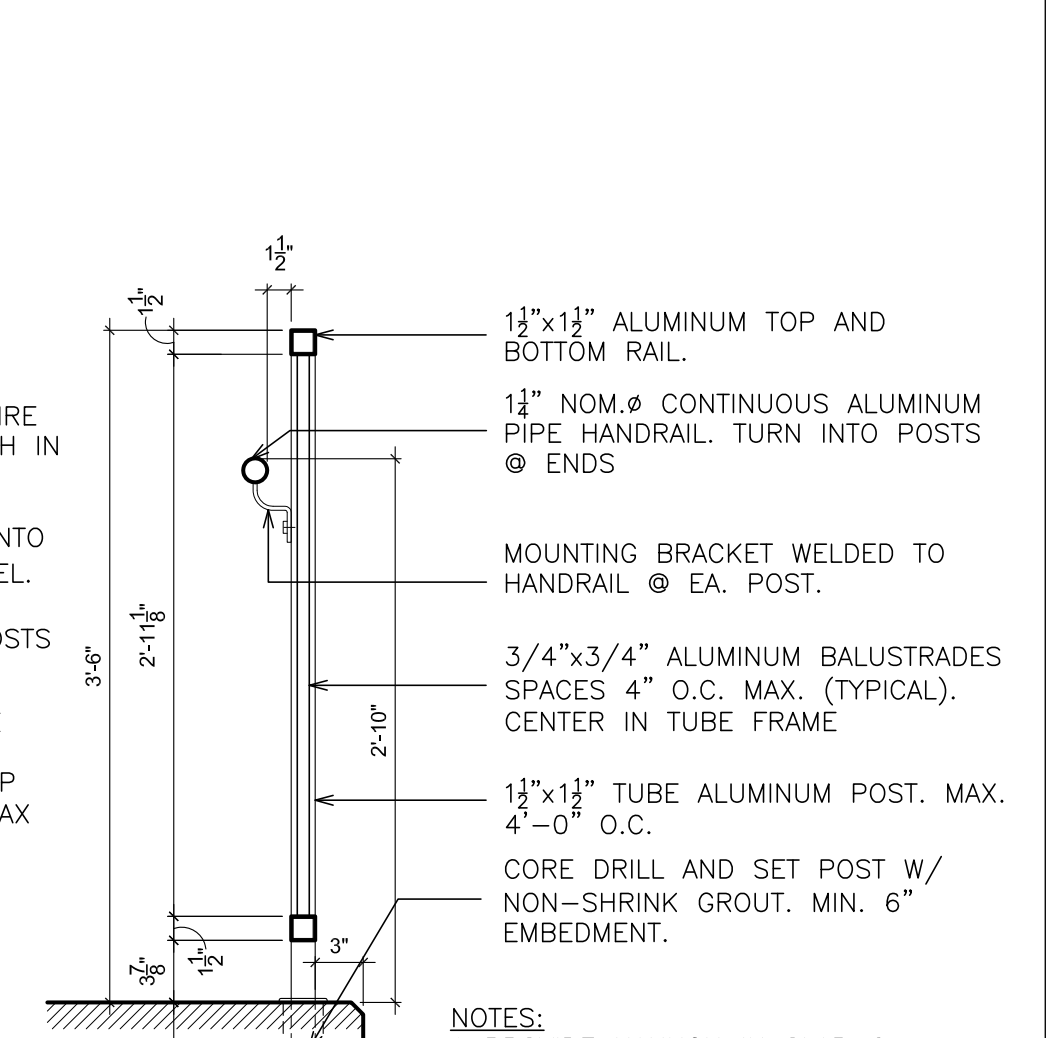

17 TYP. DETAIL
SCALE: 1" = 1'-0"

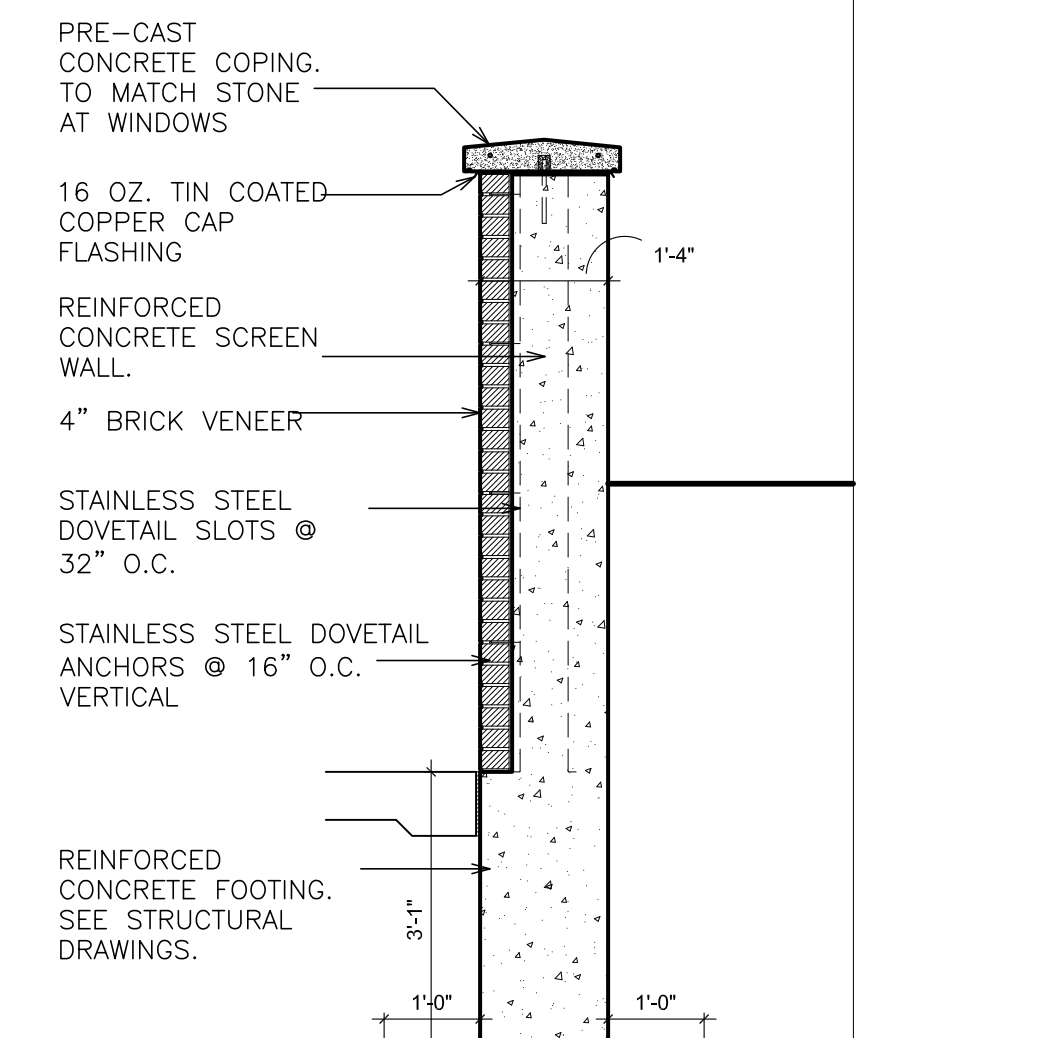

18 DETAIL: COPING STONE
SCALE: 1/2" = 1'-0"

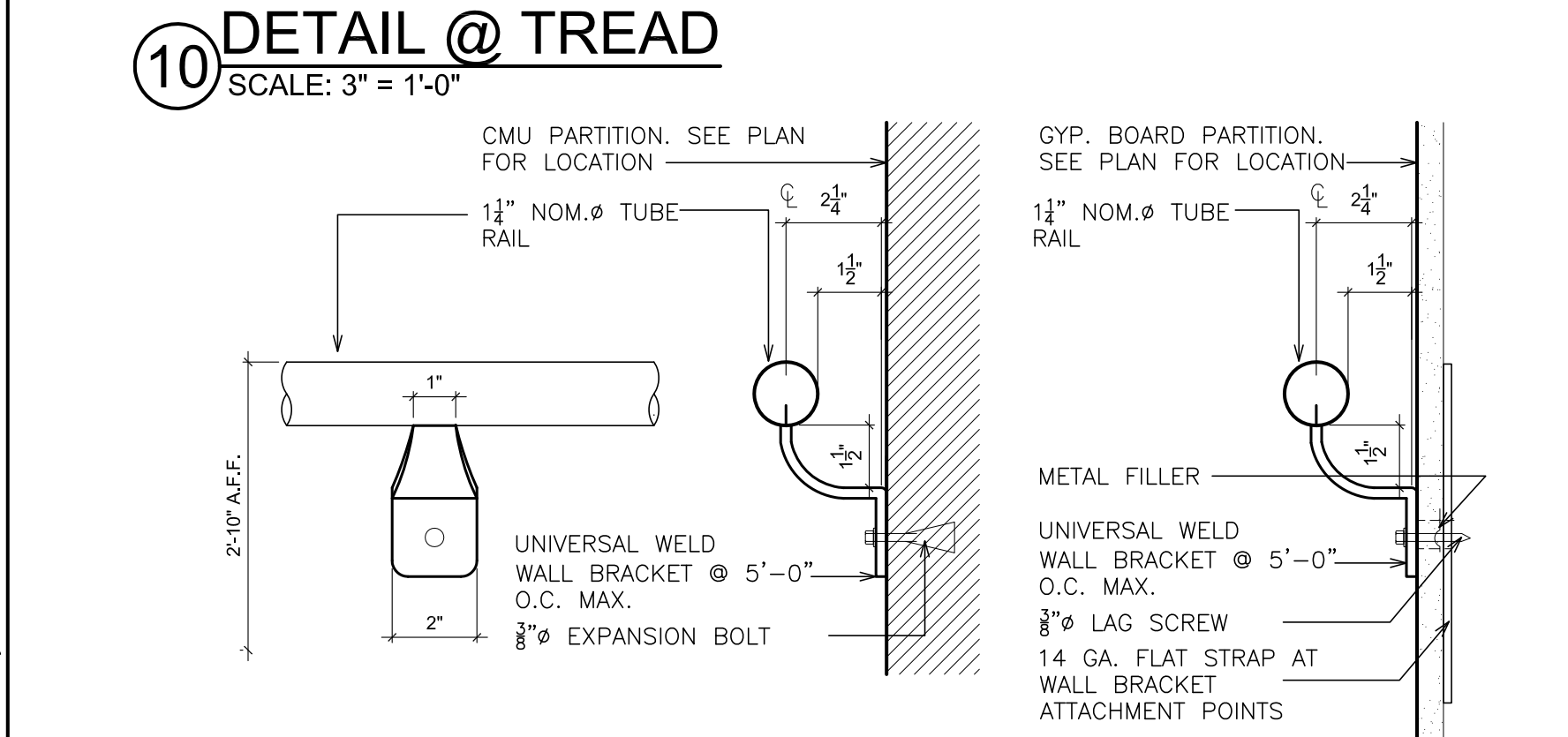

11 DETAIL-TYP. WALL BRACKET
SCALE: 3" = 1'-0"

AS PER USA CONGRESS ARCHITECTURAL WORKS COPYRIGHT PROTECTION ACT OF 1990 ALL IDEAS AND DESIGNS INCLUDING DERIVATIVES THEREOF, ALL DRAWINGS AND SPECIFICATIONS CONSTITUTE THE ORIGINAL COPYRIGHT WORK BY FULLER AND DANIELO, P.C. (F&D). THE DRAWINGS AND SPECIFICATIONS AS INSTRUMENTS OF SERVICE BY F&D ARE CREATED BY F&D FOR THIS PROJECT ONLY AND REMAIN THE PROPERTY OF F&D. ANY REPRODUCTION WITHOUT THE PRIOR CONSENT OF F&D IS PROHIBITED.

48 INGLEWOOD ROAD
ELLENFIELD NEW YORK 10883
TEL 914.899.4444 FAX 914.899.1717
Copyright 2019. All Rights Reserved by FULLER & DANIELO, P.C.

FULLER DANIELO P.C.
ARCHITECTS PLANNERS

S.E.D. CONTROL NUMBER:
HIGH SCHOOL
66-16-04-03-0-008-032

PROJECT TITLE:
PORT CHESTER-VEE UNION FREE SCHOOL DISTRICT
PORT CHESTER HIGH SCHOOL
ADDITIONS, ALTERATIONS
1 TAMMAMACK RD., PORT CHESTER, NY 10573

DRAWING TITLE:
**STAIR DETAILS AND SECTIONS
EXTERIOR STAIRS AND
RETAINING WALL**

DATE: 01-21-2019
ISSUED TO: BID

SHEET SIZE: 30"x42"
SCALE: AS NOTED
DRAWN BY: F & D
ISSUED NO.:
**PCHS
A413**
FILE NO.:
17295.03

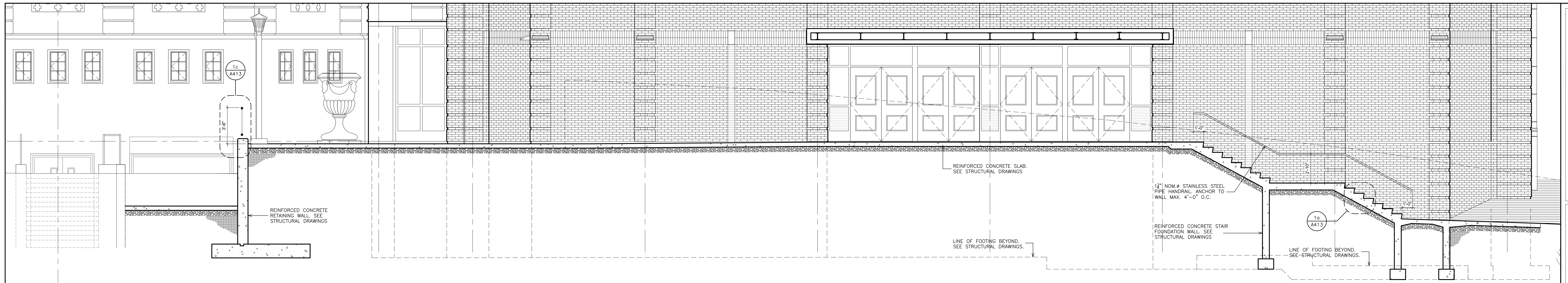

1 PARTIAL SECTION AT GYM ENTRY
SCALE: 1/4" = 1'-0"

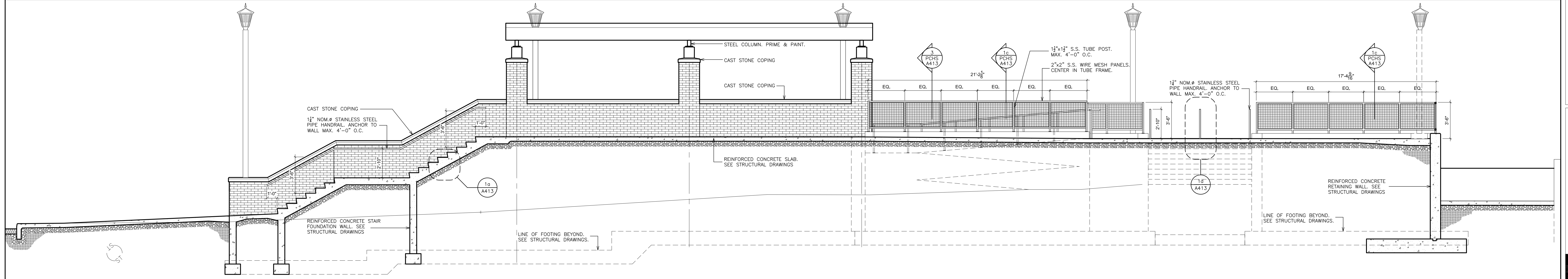

2 PARTIAL SECTION AT GYM ENTRY
SCALE: 1/4" = 1'-0"

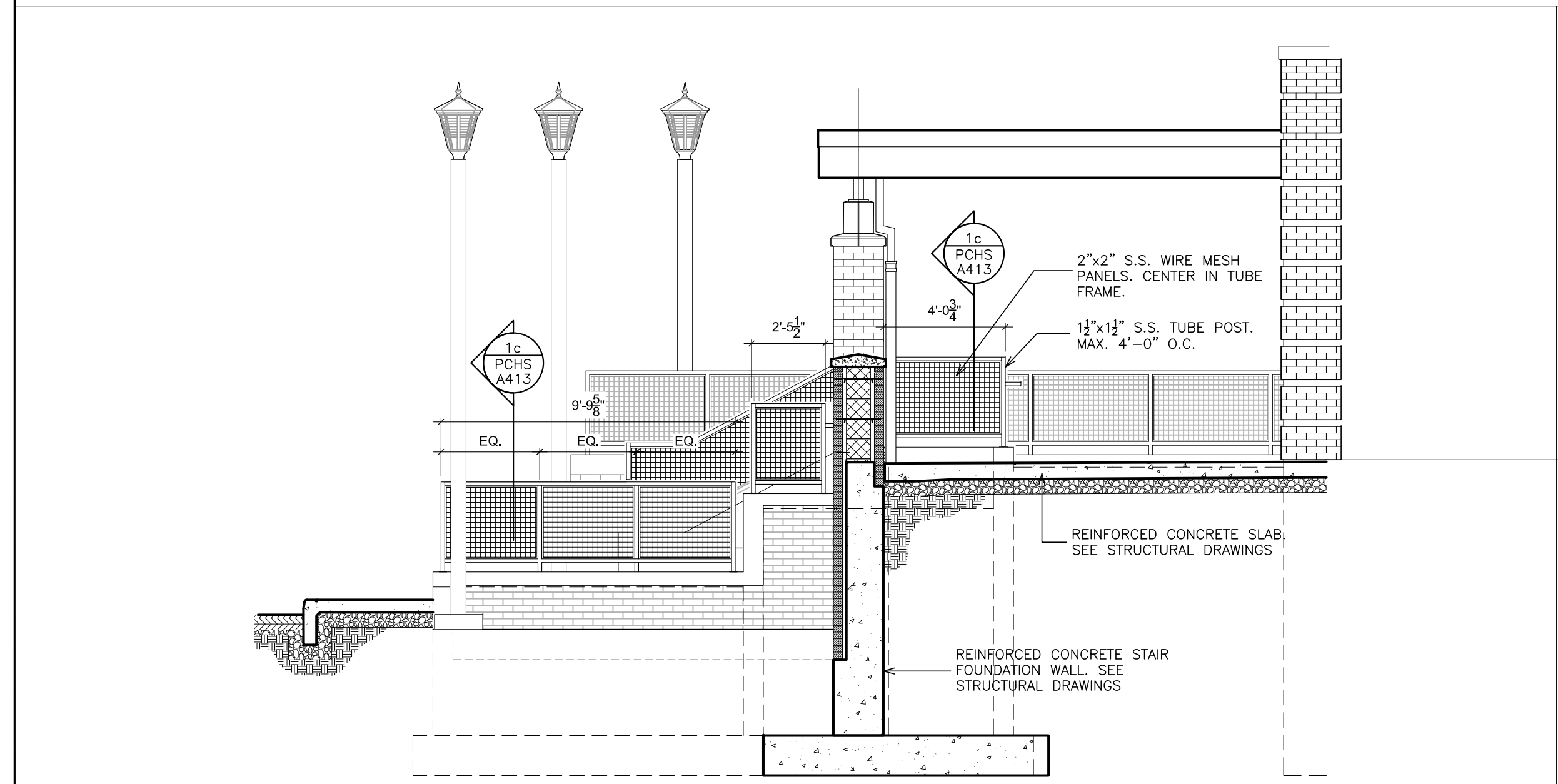

2 PARTIAL SECTION AT STAIRS AND RAMP
SCALE: 1/4" = 1'-0"

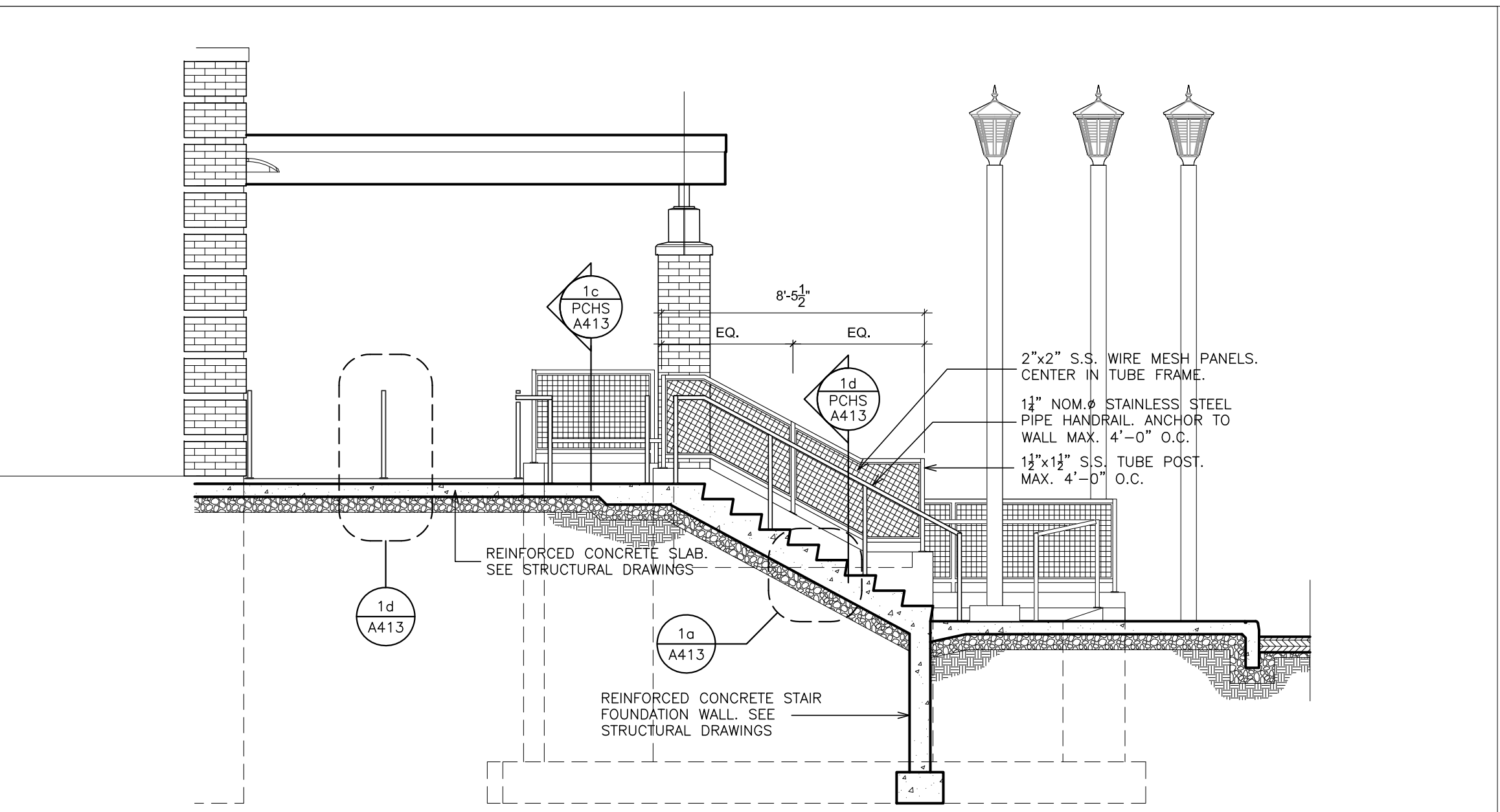

2 PARTIAL SECTION AT STAIRS AND RAMP
SCALE: 1/4" = 1'-0"

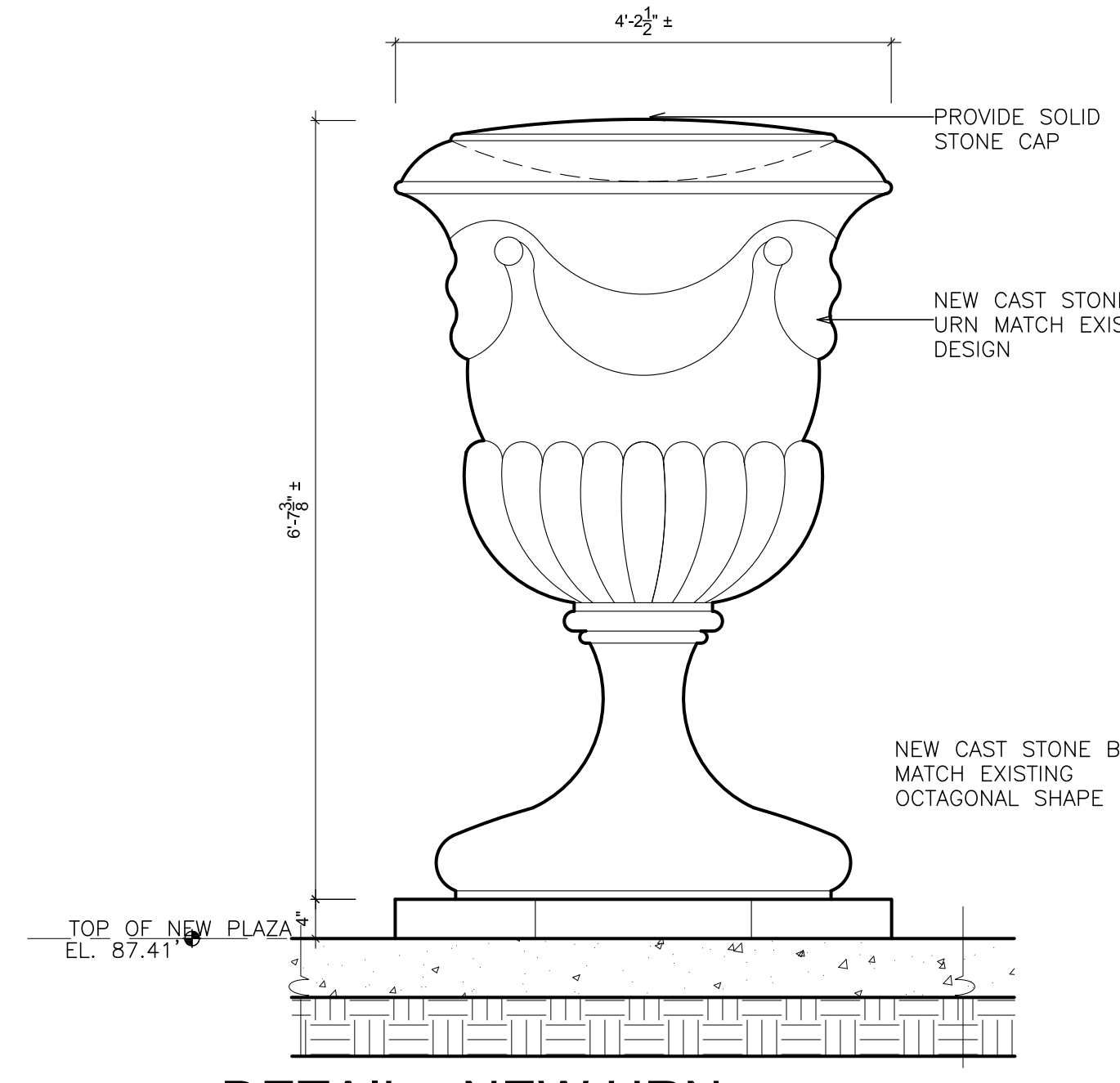

- URN NOTES:**
- GC SHALL REPRODUCE AN EXACT REPLICA OF THE EXISTING URN AND BASE. GC SHALL USE THE EXISTING URN LOCATED AT THE SOUTHEAST END OF THE GYM WING AS A MODEL.
 - SEE ALTERNATES GC-7 AND GC-7A FOR QUANTITIES, LOCATIONS AND ADDITIONAL INFORMATION.
 - GC SHALL REMOVE AND DISPOSE OF EXISTING URN(S) BASED ON WHICH ALTERNATE (IF ANY) ARE CHOSEN.
 - IF NEITHER ALTERNATE IS CHOSEN, EXISTING URNS SHALL BE LEFT IN PLACE.

4 DETAIL - NEW URN
3/4" = 1'-0"

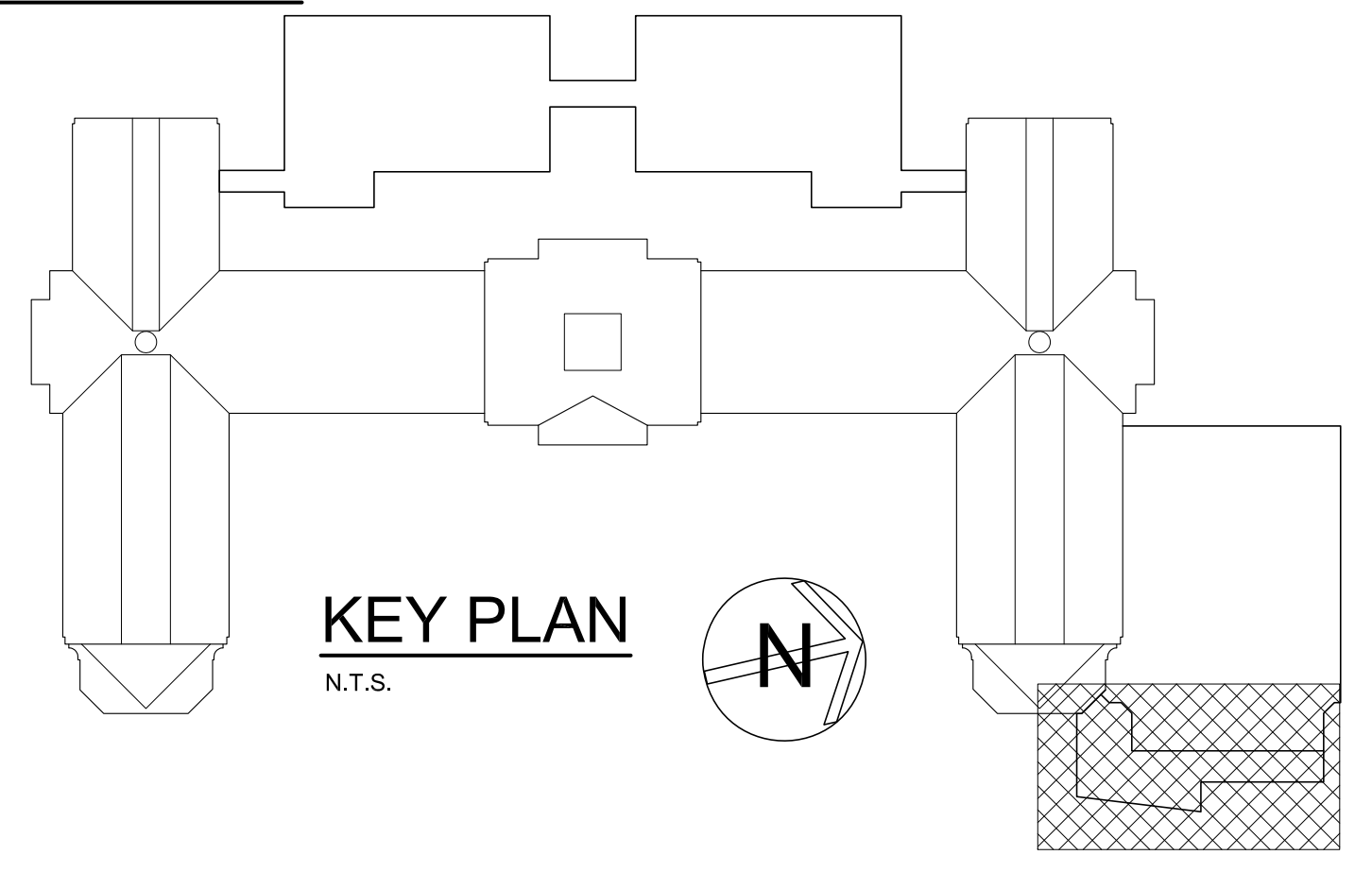

AS PER USA CONGRESS ARCHITECTURAL WORKS COPYRIGHT PROTECTION ACT OF 1990 ALL IDEAS AND DESIGNS INCLUDING DERIVATIVES THEREOF, ALL DRAWINGS AND SPECIFICATIONS CONSTITUTE THE ORIGINAL COPYRIGHT AND ARE THE PROPERTY OF FULLER D'ANGELO P.C. NO PART OF THIS PROJECT MAY BE REPRODUCED OR TRANSMITTED IN ANY FORM OR BY ANY MEANS WITHOUT THE PRIOR CONSENT OF F&D IS PROHIBITED.

48 KILLWOOD ROAD ELMSFORD NEW YORK 10523
TEL: 914.436.1177
WWW.FULLERDANGELO.COM
Copyright 2017. All Rights Reserved by Fuller & D'Angelo, P.C.

FULLER
D'ANGELO
P.C.
ARCHITECTS
PLANNERS

S.E.D. CONTROL NUMBER:
HIGH SCHOOL
66-19-04-03-0-004-032

PROJECT TITLE
PORT CHESTER-IVEY UNION FREE SCHOOL DISTRICT
SCHOOL
ADDITIONS, ALTERATIONS
17 MARSHACK RD., PORT CHESTER, NY 10573

DRAWING TITLE
RAMP DETAILS AND SECTIONS

01-21-2019	BID
DATE	ISSUED TO
SHEET SIZE 30"x42"	DRAWING NO. PCHS A414
SCALE AS NOTED	FILE NO. 17295.03
DRAWN BY F & D	

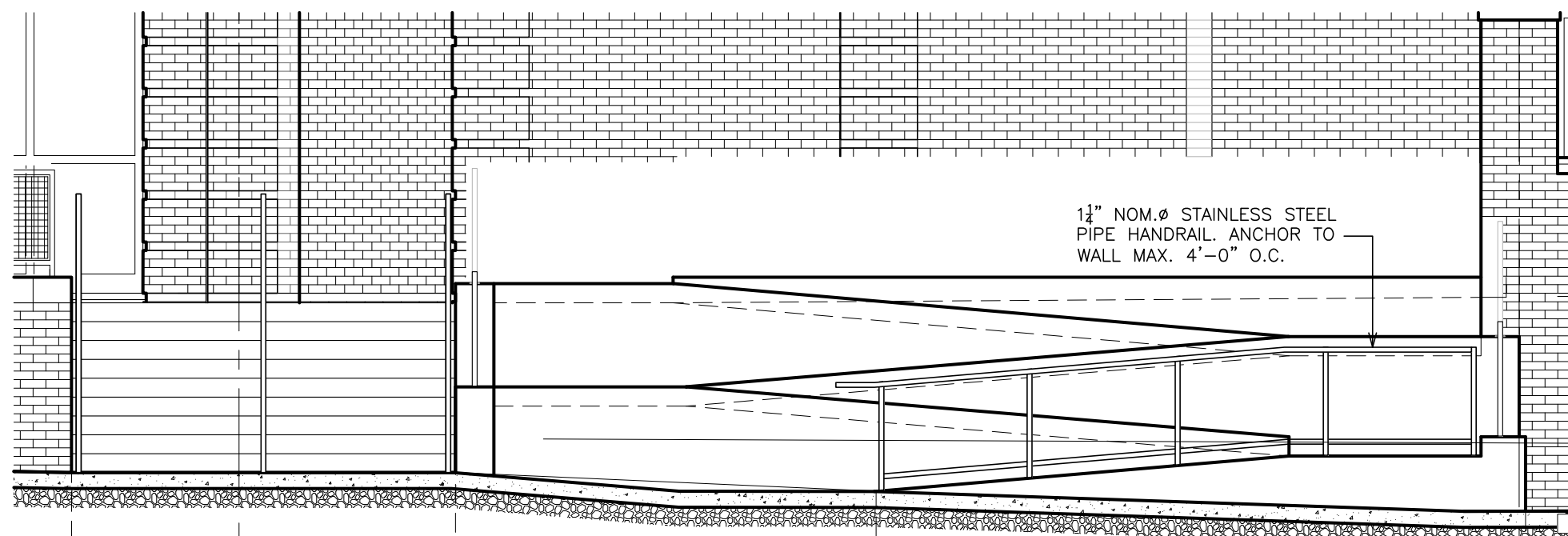

**HANDRAIL
ELEVATION 00 -01**
9a SCALE: 1/4" = 1'-0"

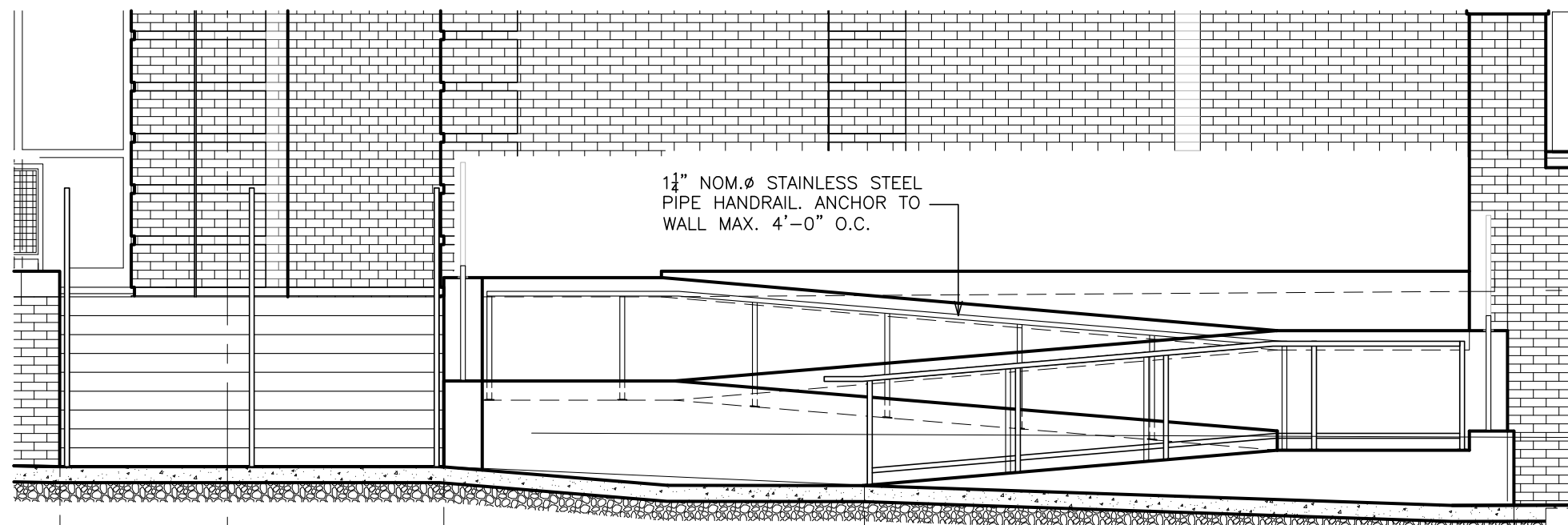

**HANDRAIL
ELEVATION 01 -02**
8a SCALE: 1/4" = 1'-0"

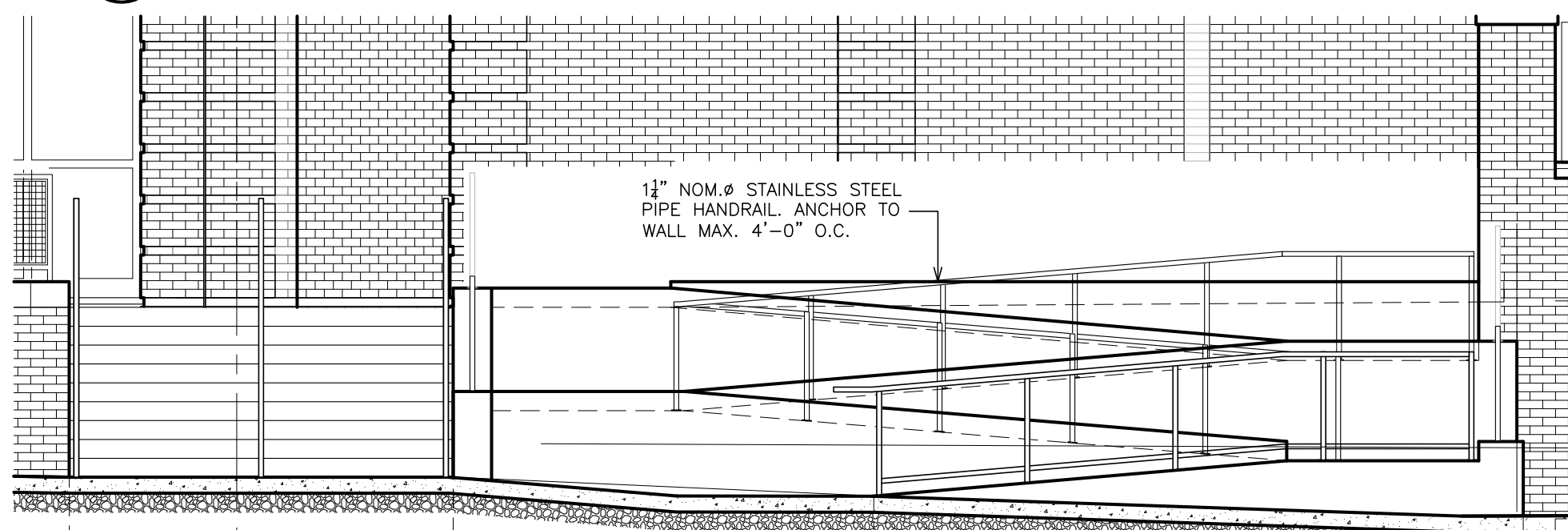

**HANDRAIL
ELEVATION 02 -03**
7a SCALE: 1/4" = 1'-0"

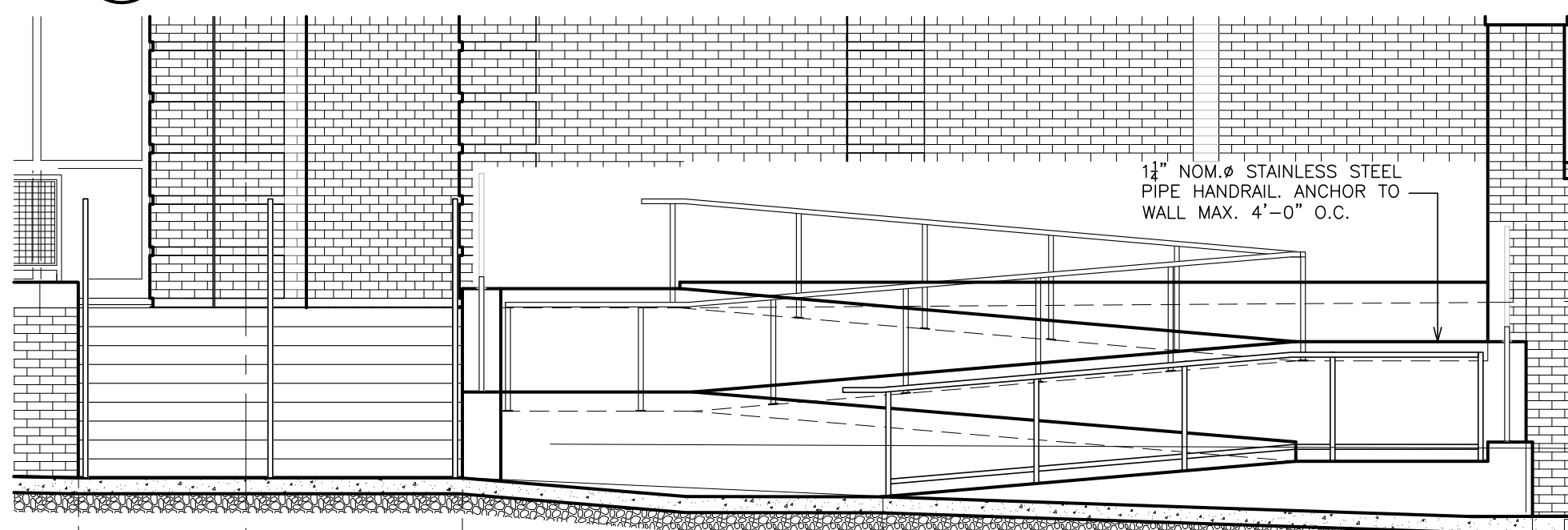

**HANDRAIL
ELEVATION 03 -04**
6a SCALE: 1/4" = 1'-0"

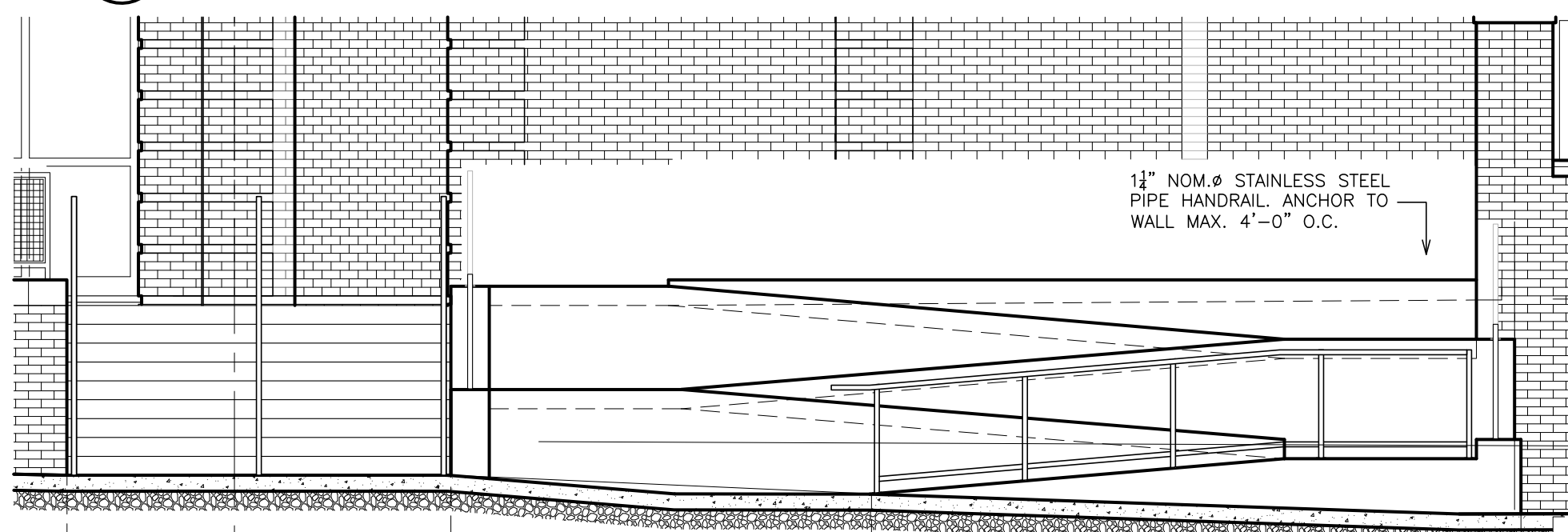

**HANDRAIL
ELEVATION 04 -05**
5a SCALE: 1/4" = 1'-0"

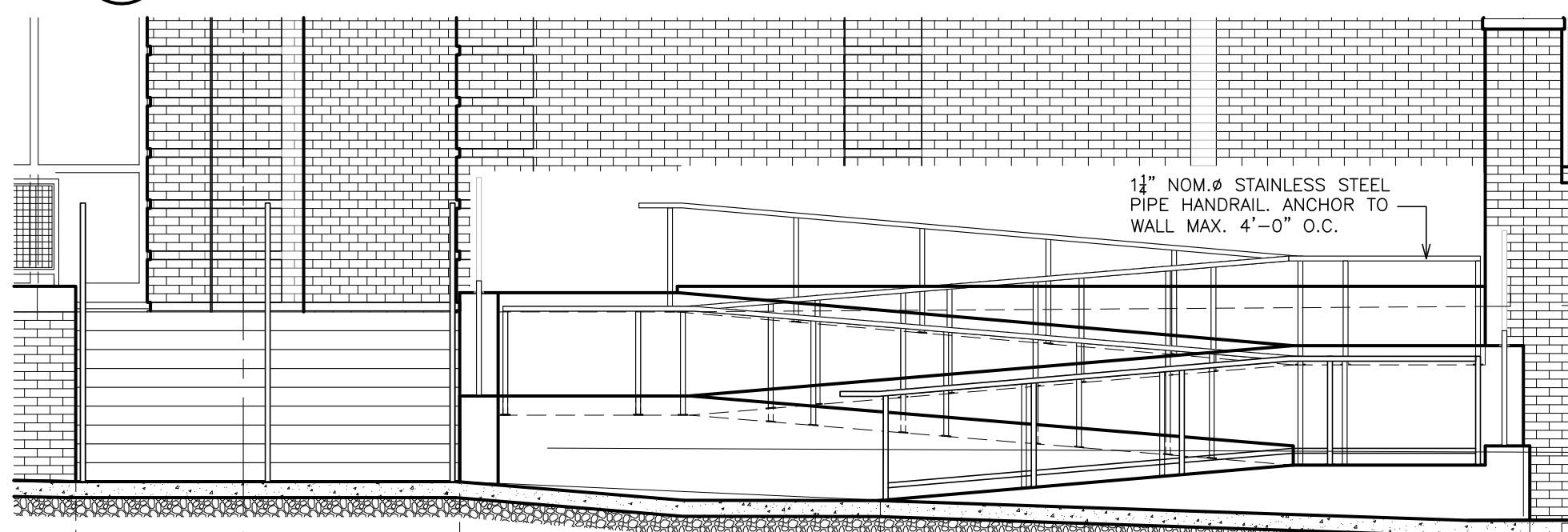

**COMPEHENSIVE HANDRAIL
ELEVATION @ RAMP**
4a SCALE: 1/4" = 1'-0"

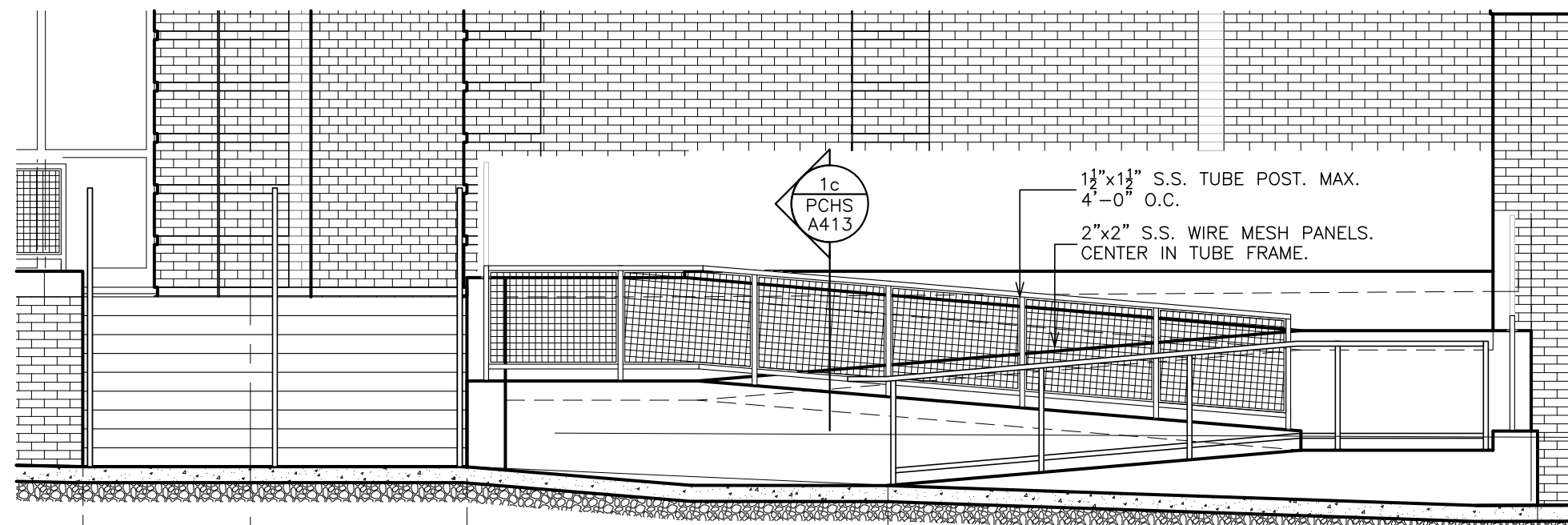

**GUARDRAIL
ELEVATION 01 -02**
8b SCALE: 1/4" = 1'-0"

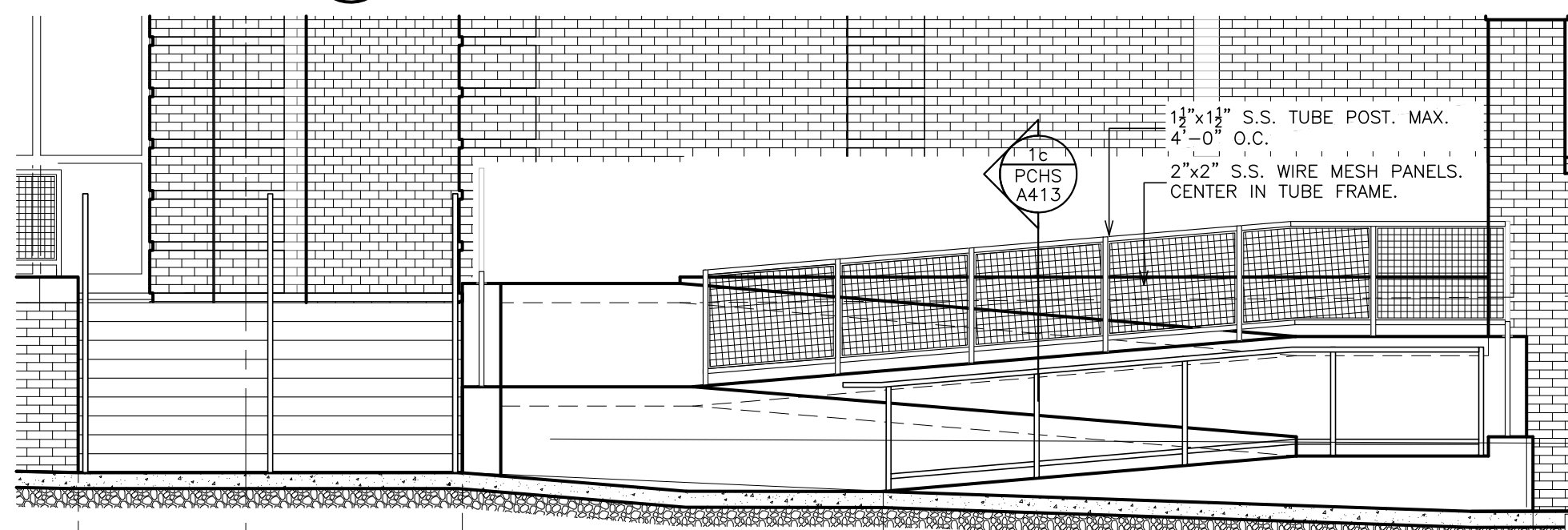

**GUARDRAIL
ELEVATION 02 -03**
7b SCALE: 1/4" = 1'-0"

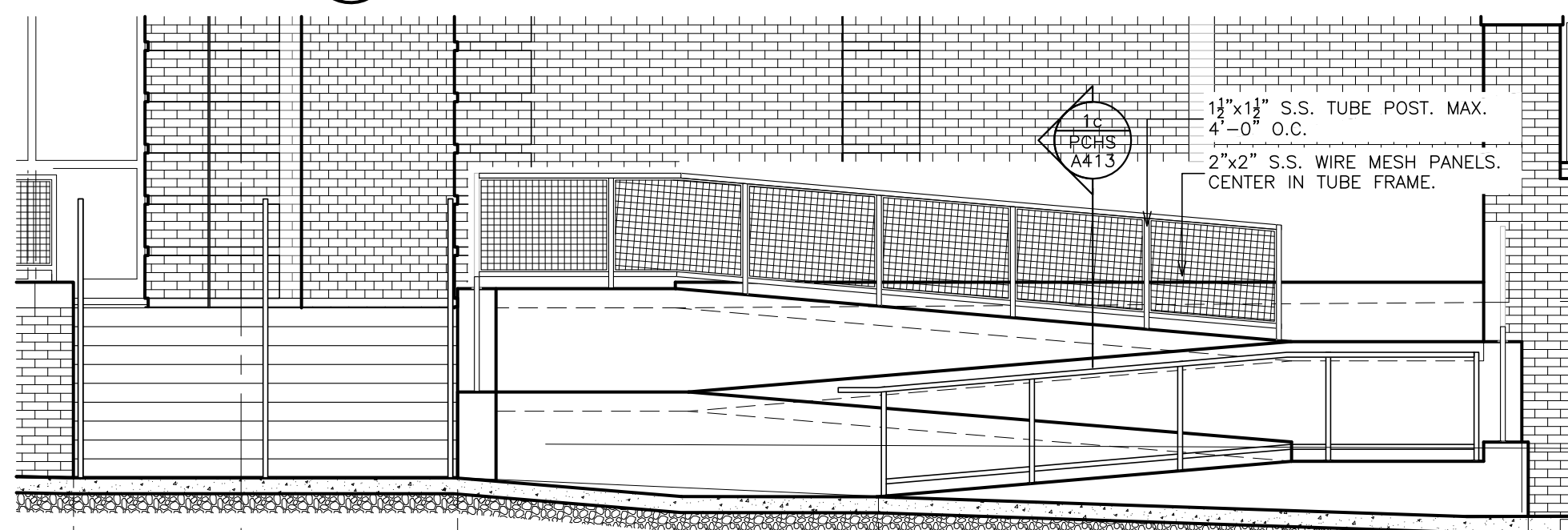

**GUARDRAIL
ELEVATION 03 -04**
6b SCALE: 1/4" = 1'-0"

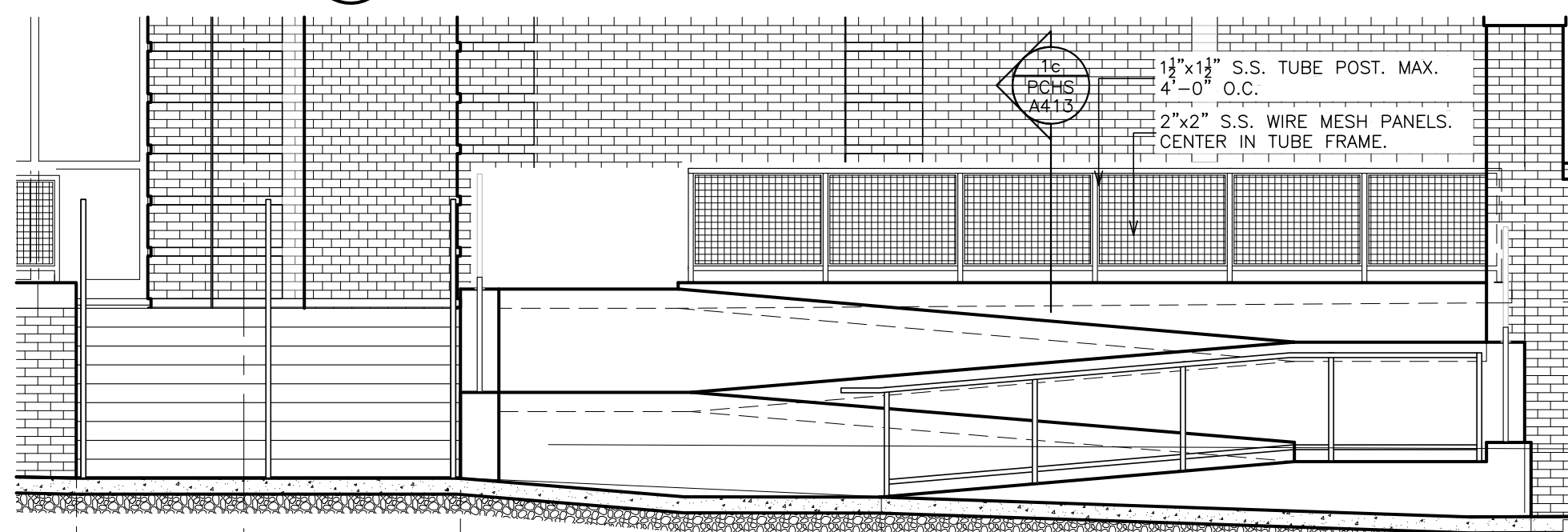

**GUARDRAIL
ELEVATION 04 -05**
5b SCALE: 1/4" = 1'-0"

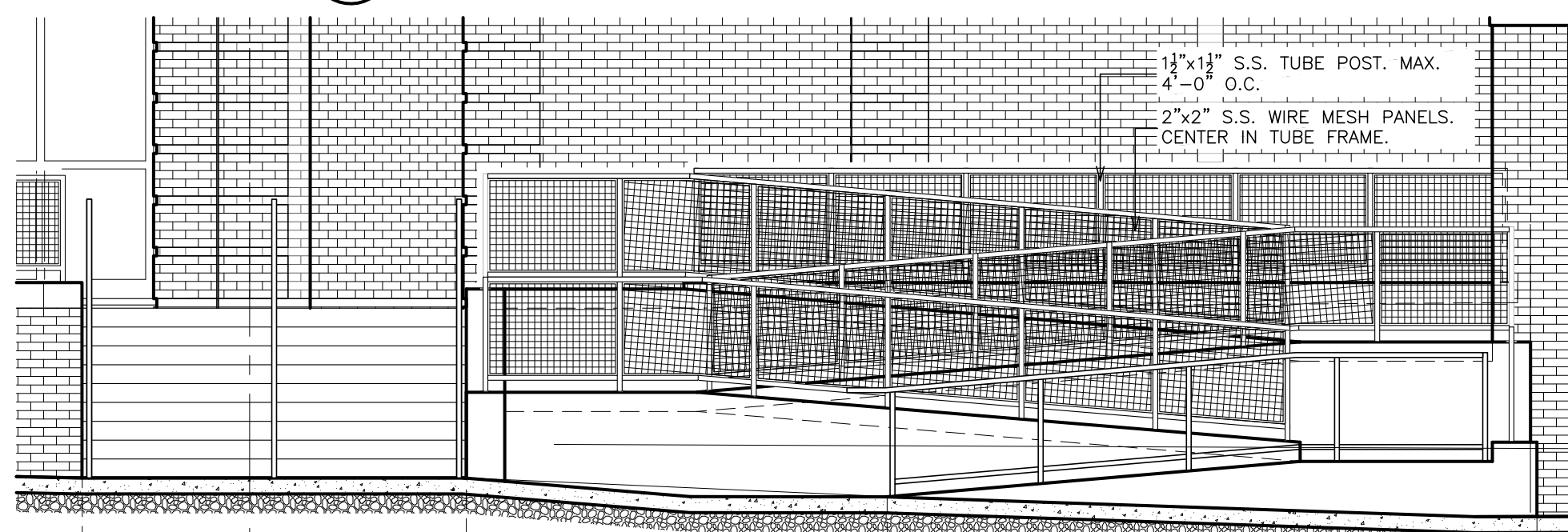

**COMPEHENSIVE GUARDRAIL
ELEVATION @ RAMP**
4b SCALE: 1/4" = 1'-0"

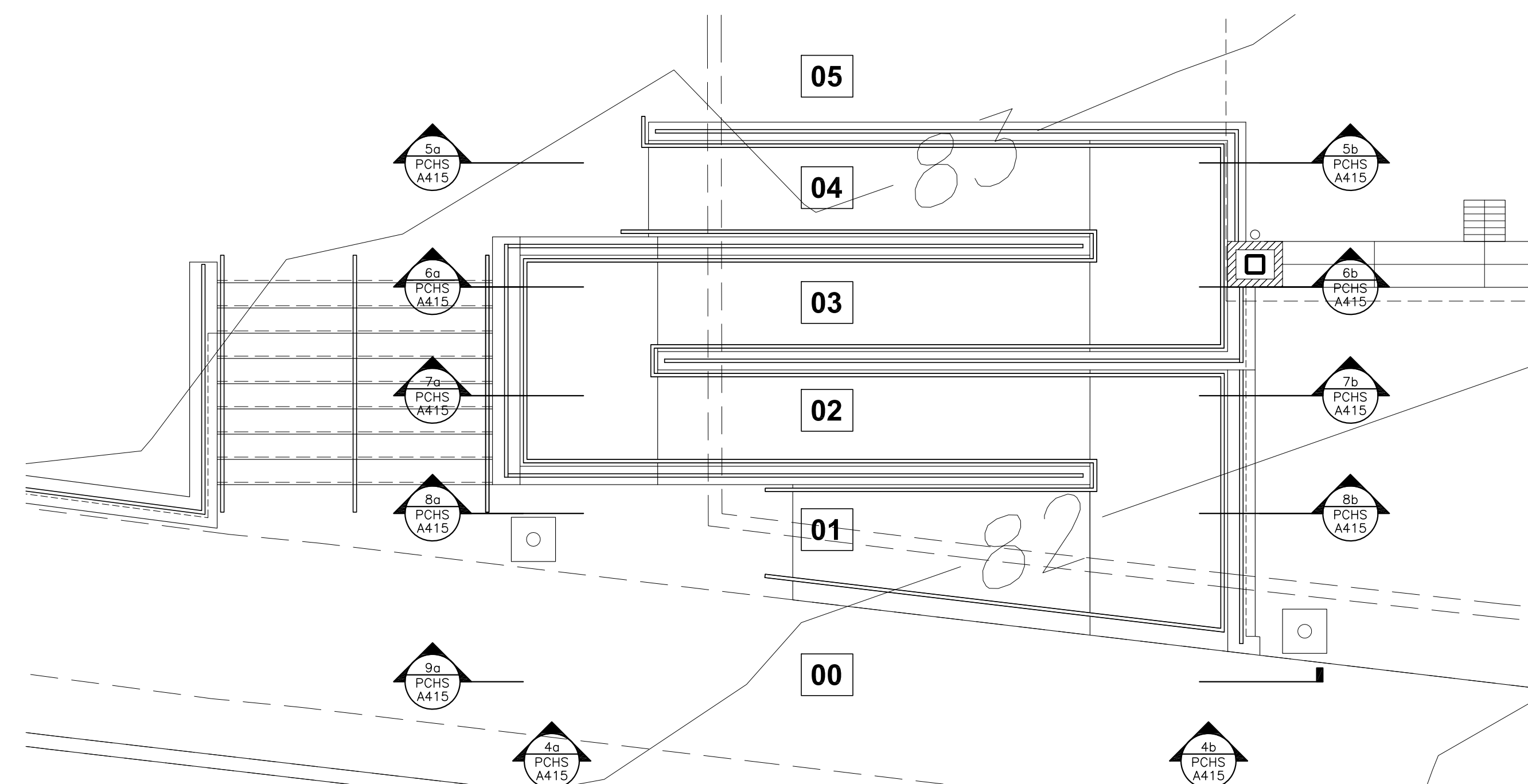

1 PARTIAL PLAN AT RAMP
SCALE: 1/4" = 1'-0"

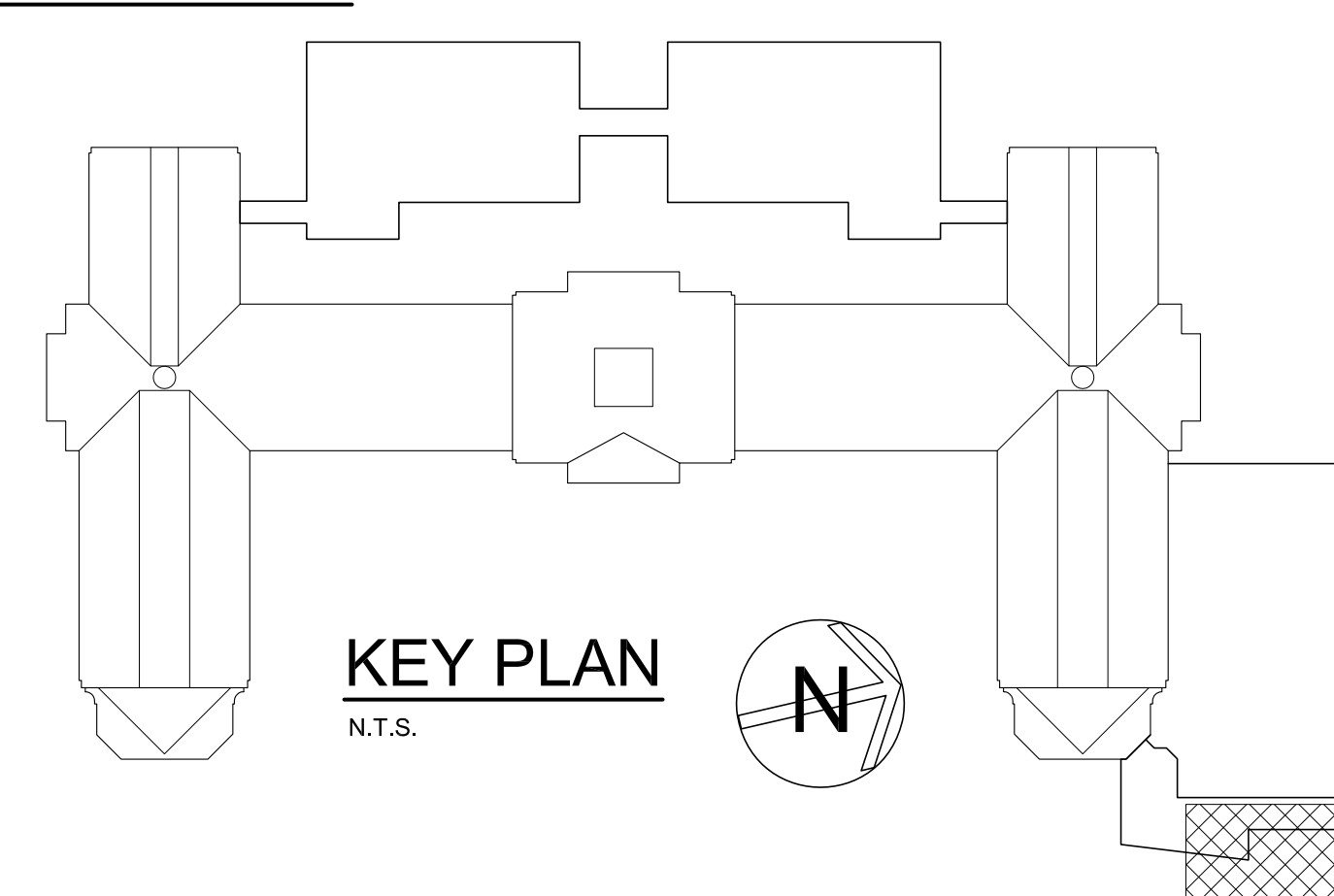

KEY PLAN
N.T.S.

AS PER USA CONGRESS ARCHITECTURAL WORKS COPYRIGHT PROTECTION ACT OF 1990 ALL IDEAS AND DESIGNS INCLUDING DERIVATIVES THEREOF, ALL DRAWINGS AND SPECIFICATIONS CONSTITUTE THE ORIGINAL COPYRIGHT WORK BY FULLER AND DANSELO, P.C. (F&D). THE DRAWINGS AND SPECIFICATIONS AS INSTRUMENTS OF SERVICE BY F&D ARE CREATED BY F&D FOR THIS PROJECT ONLY AND REMAIN THE PRODUCT AND PROPERTY OF F&D. ANY REPRODUCTION WITHOUT THE PRIOR CONSENT OF F&D IS PROHIBITED.

48 SULLYWOOD ROAD ELLENFIELD NEW YORK 10823
TEL 914.899.4444 FAX 914.899.1919
Copyright 2019. All Rights Reserved by FULLER & DANSELO, P.C.

**FULLER
DANSELO
P.C.**
**ARCHITECTS
PLANNERS**

S.E.D. CONTROL NUMBER:
HIGH SCHOOL
66-19-04-03-5-004-032

PROJECT TITLE:
PORT CHESTER-03E UNION FREE SCHOOL DISTRICT
PORT CHESTER HIGH SCHOOL
ADDITIONS, ALTERATIONS
DRAWING TITLE:
RAMP DETAILS AND SECTIONS

DATE: 01-21-2019
SHEET SIZE: 30"x42"
SCALE: AS NOTED
DRAWN BY: F & D
BID: ISSUED TO:
DRAWING NO.: **PCHS A414**
FILE NO.: **17295.03**

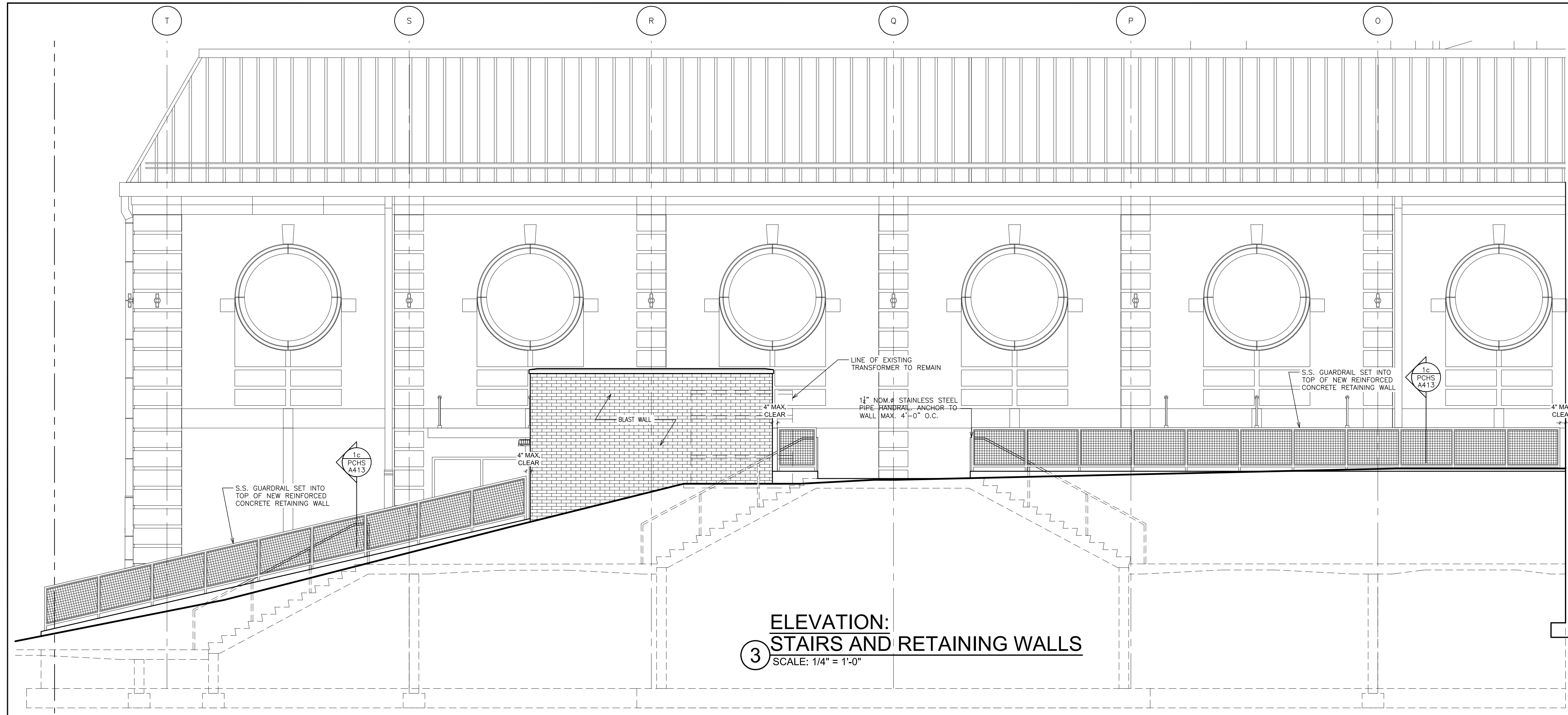

**ELEVATION:
3 STAIRS AND RETAINING WALLS**
SCALE: 1/4" = 1'-0"

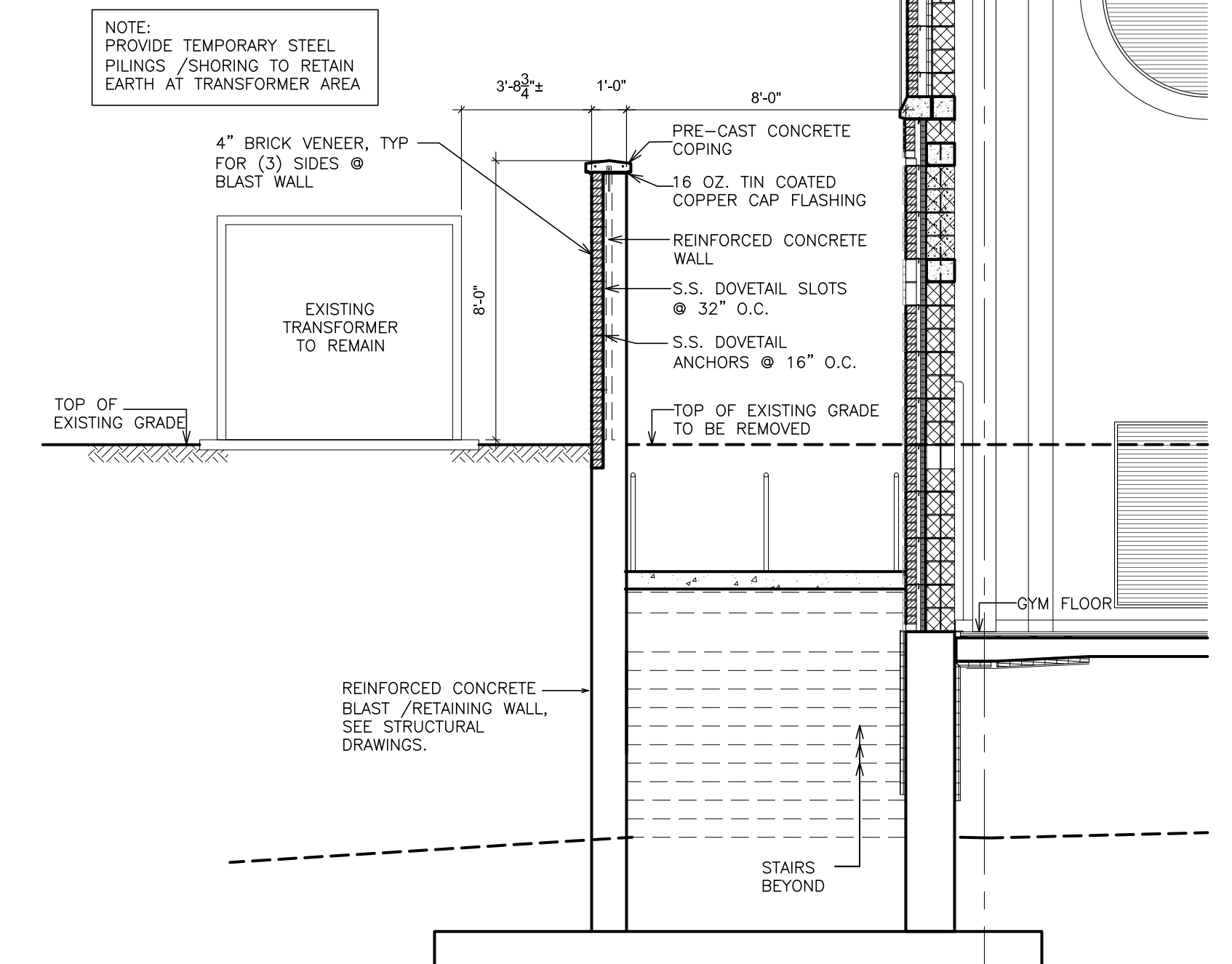

**SECTION
5 STAIRS AND RETAINING WALL**
SCALE: 1/4" = 1'-0"

NOTES:

- ELEVATION 3 CLARIFICATION: NOTE THE LOCATION OF BOTTOM OF EXISTING FOUNDATION FOOTING NEAR COLUMN LINE N. THE LOCATION OF THIS FOOTING IS THE ASSUMED APPROXIMATE DEPTH OF THE EXISTING BUILDING FOOTING, GENERALLY STEPPING DOWN TO MAINTAIN APPROXIMATELY 4" BELOW THE EXISTING GRADE. NEW CONCRETE FOOTINGS SHALL MATCH AND MEET THE EXISTING CONCRETE FOOTINGS AT NEW WALLS WHICH MEET OR ARE ADJACENT TO EXISTING FOOTINGS. DO NOT UNDERMINE EXISTING BUILDING FOOTINGS/WALLS. NEW CONCRETE FOOTINGS MAYBE STEPPED FROM EXISTING FOOTING ELEVATIONS TO MAINTAIN 4" MINIMUM BELOW GRADE EXCEPT WHERE BOTTOM OF NEW FOOTING ELEVATIONS ARE INDICATED ON THE STRUCTURAL DRAWINGS. SEE STRUCTURAL DRAWINGS FOR ADDITIONAL NOTES REGARDING FOUNDATIONS.
- ELEVATION 2 CLARIFICATION: PER THE CLARIFICATION ABOVE FOR ELEVATIONS 3 NOTE THAT SAME BOTTOM OF NEW FOOTINGS ARE SHOWN AT A GREATER DEPTH THAN THE ASSUMED BOTTOM OF EXISTING FOUNDATION. REVISE LOCATION OF BOTTOM OF FOOTINGS TO BE AT A DEPTH WHICH MATCHES THE BOTTOM OF EXISTING FOOTING WHERE NEW FOOTING MEETS OR IS ADJACENT TO AN EXISTING FOOTING. NEW FOOTINGS MAY STEP FROM EXISTING FOOTING ELEVATIONS TO MAINTAIN 4" MINIMUM BELOW GRADE. SEE CLARIFICATION ABOVE FOR EXCEPTIONS.

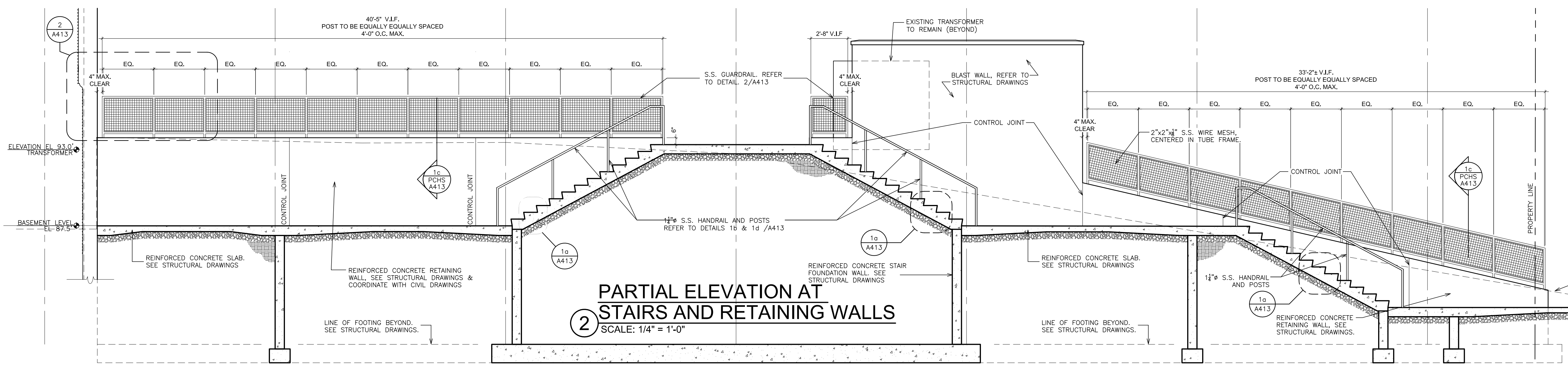

**PARTIAL ELEVATION AT
2 STAIRS AND RETAINING WALLS**
SCALE: 1/4" = 1'-0"

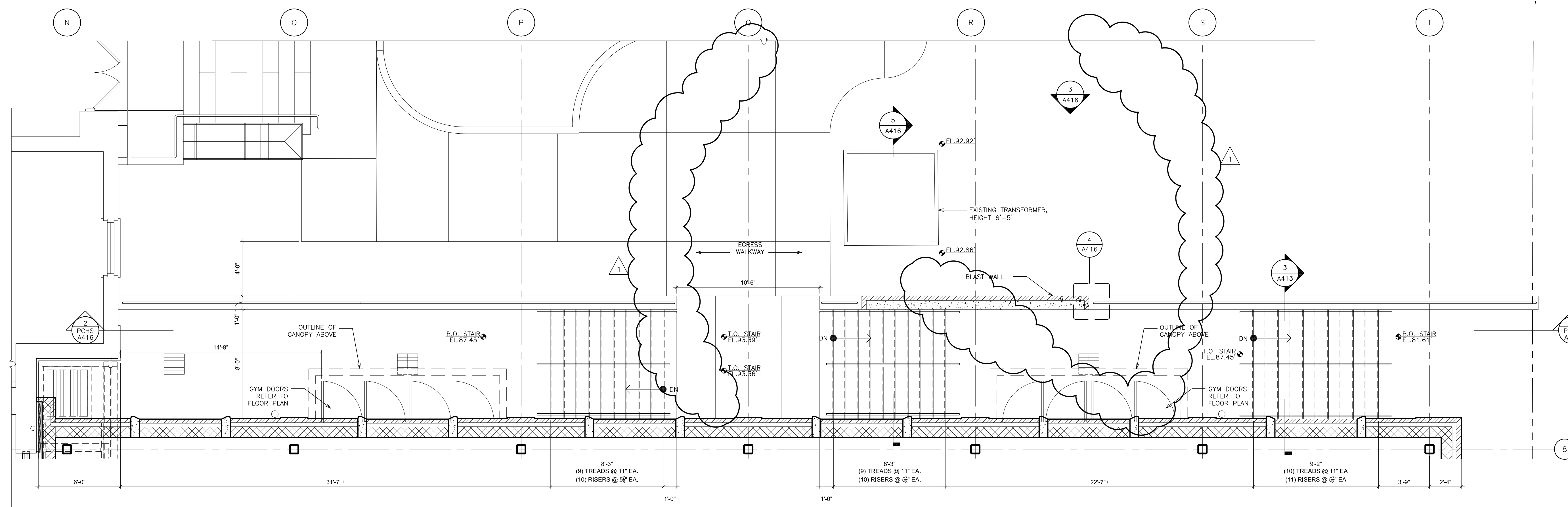

1 PARTIAL PLAN AT STAIRS AND RETAINING WALL
SCALE: 1/4" = 1'-0"

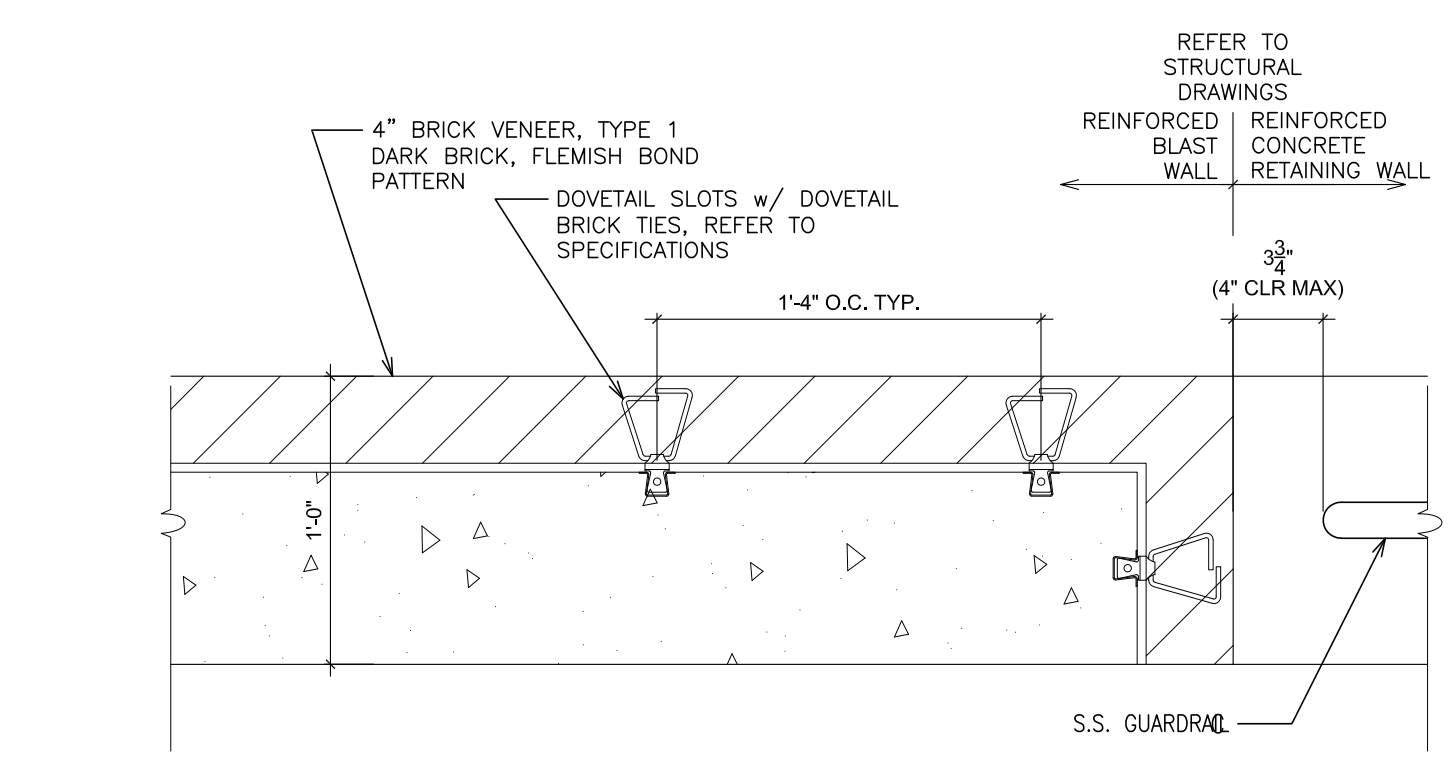

4 DETAIL AT BLAST WALL
SCALE: 1 1/2" = 1'-0"

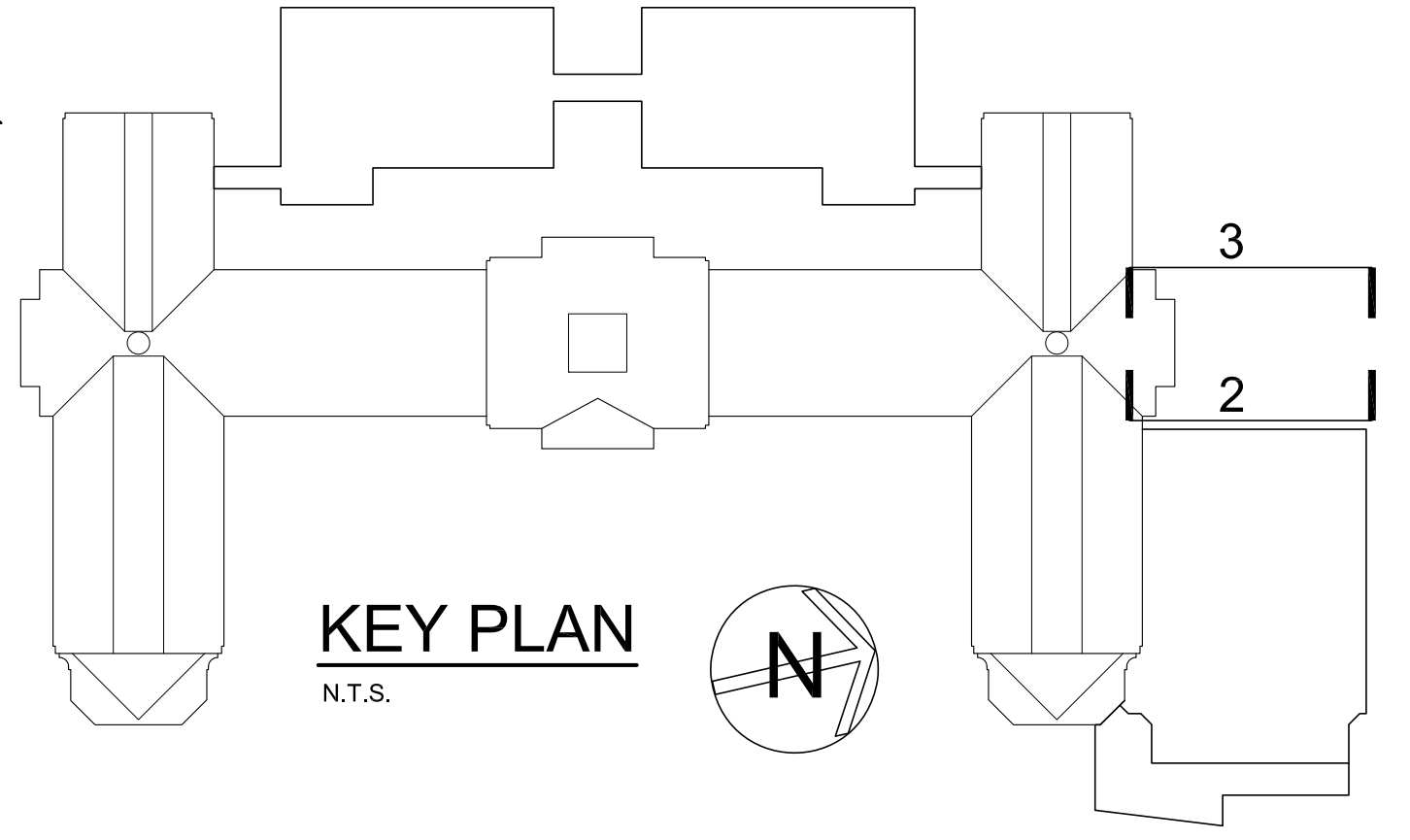

KEY PLAN
N.T.S.

AS PER USA CONGRESS ARCHITECTURAL WORKS COPYRIGHT PROTECTION ACT OF 1990 ALL IDEAS AND DESIGNS INCLUDING DERIVATIVES THEREOF, ALL DRAWINGS AND SPECIFICATIONS CONSTITUTE THE ORIGINAL COPYRIGHT WORK BY FULLER AND DANSELO, P.C. (F&D). THE DRAWINGS AND SPECIFICATIONS AS INSTRUMENTS OF SERVICE BY F&D ARE CREATED BY F&D FOR THIS PROJECT ONLY AND REMAIN THE PRODUCT AND PROPERTY OF F&D. ANY REPRODUCTION WITHOUT THE PRIOR CONSENT OF F&D IS PROHIBITED.

48 ANGLWOOD ROAD
ELLENFIELD NEW YORK 10823
TEL: 914.889.4444 FAX: 914.889.1717
Copyright 2019. All Rights Reserved by FULLER & DANSELO, P.C.

**FULLER
DANSELO
P.C.**
**ARCHITECTS
PLANNERS**

S.E.D. CONTROL NUMBER:
HIGH SCHOOL
66-16-04-03-0-004-032

PROJECT TITLE:
PORT CHESTER-UYE UNION FREE SCHOOL DISTRICT
PORT CHESTER HIGH SCHOOL
ADDITIONS, ALTERATIONS
1 TAMMACK RD., PORT CHESTER, NY 10573

DRAWING TITLE:
**STAIR DETAILS AND SECTIONS
EXTERIOR STAIRS AND
RETAINING WALL**

02-14-2019	ADDENDUM No. 1
01-21-2019	BID
DATE	ISSUED TO
SHEET SIZE 30"x42"	DRAWING NO. PCHS A416
SCALE AS NOTED	FILE NO. 17295.03
DRAWN BY F & D	

AS PER USA CONGRESS ARCHITECTURAL WORKS COPYRIGHT PROTECTION ACT OF 1990 ALL IDEAS AND DESIGNS INCLUDING DERIVATIVES THEREOF, ALL DRAWINGS AND SPECIFICATIONS CONSTITUTE THE ORIGINAL COPYRIGHT WORK BY FULLER AND DANKELO, P.C. (F&D). THE DRAWINGS AND SPECIFICATIONS AS INSTRUMENTS OF SERVICE BY F&D ARE CREATED BY F&D FOR THIS PROJECT ONLY AND REMAIN THE PRODUCT AND PROPERTY OF F&D. ANY REPRODUCTION WITHOUT THE PRIOR CONSENT OF F&D IS PROHIBITED.

FULLER DANKELO P.C.
ARCHITECTS PLANNERS
48 KNOLLWOOD ROAD
ELLSWORTH NEW YORK 12838
TEL: 518.889.4444 FAX: 518.889.1515
Copyright 2019. All Rights Reserved By FULLER & DANKELO, P.C.

S.E.D. CONTROL NUMBER:
HIGH SCHOOL
66-19-04-03-5-004-032

PROJECT TITLE:
PORT CHESTER-IVE UNION FREE SCHOOL DISTRICT
PORT CHESTER HIGH SCHOOL
ADDITIONS, ALTERATIONS
1 TAMMACK RD., PORT CHESTER, NY 10573

ACADEMIC ADDITION - PLANS AND SECTIONS ELEVATORS A & B
DRAWING NO. A420
DATE: 02-14-2019 ISSUED TO: ADDENDUM NO. 1
01-21-2019 BID
SHEET SIZE: 30"x42"
SCALE: AS NOTED
DRAWN BY: F & D
FILE NO.: 17295.03

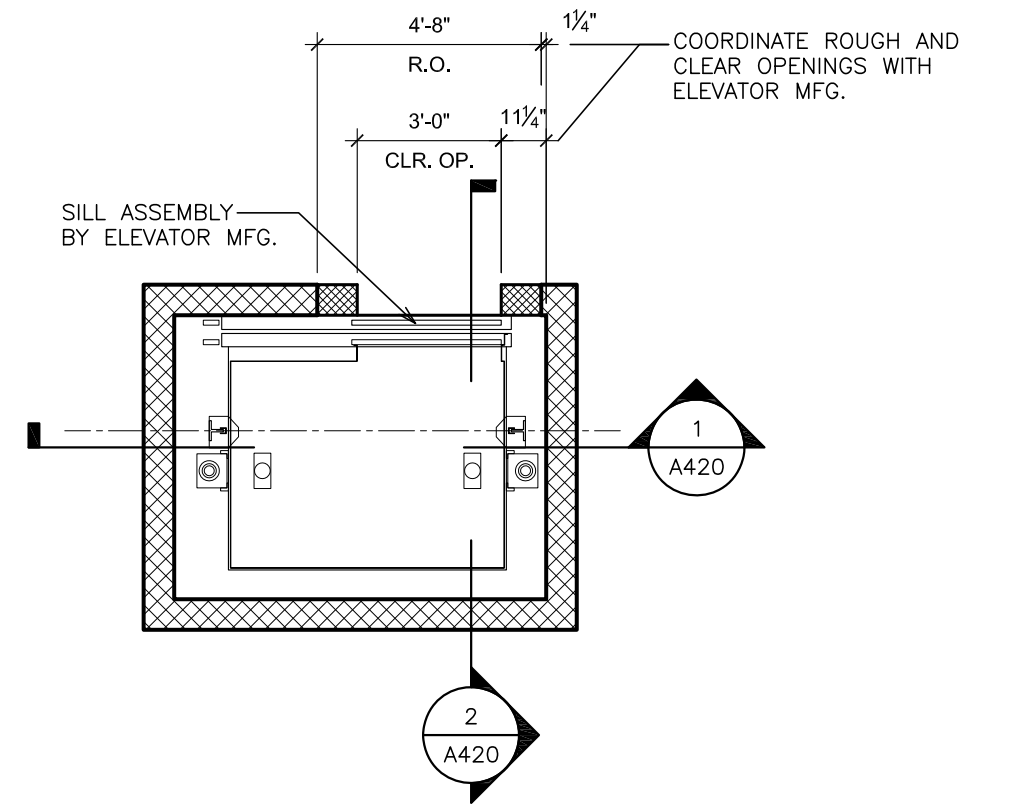

④ ELEVATOR 'A' FIRST & SECOND FLOORS
SCALE: 1/4" = 1'-0"

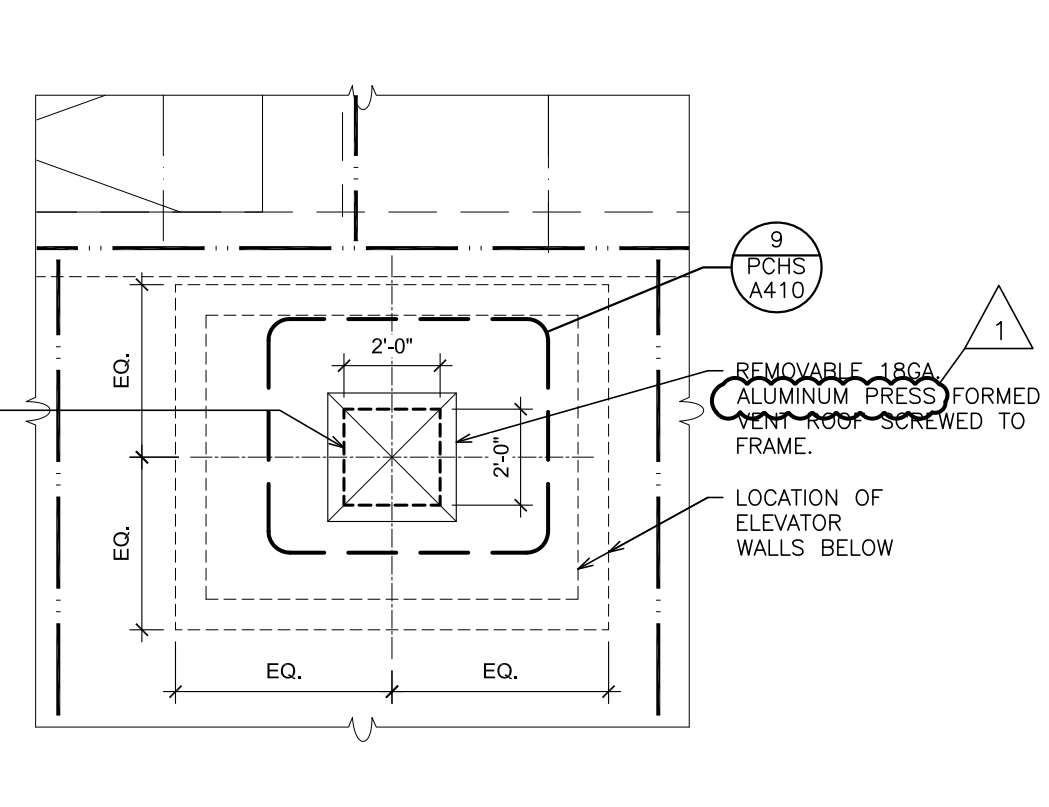

④A ELEVATOR 'A' VENT AT ROOF
SCALE: 1/4" = 1'-0"

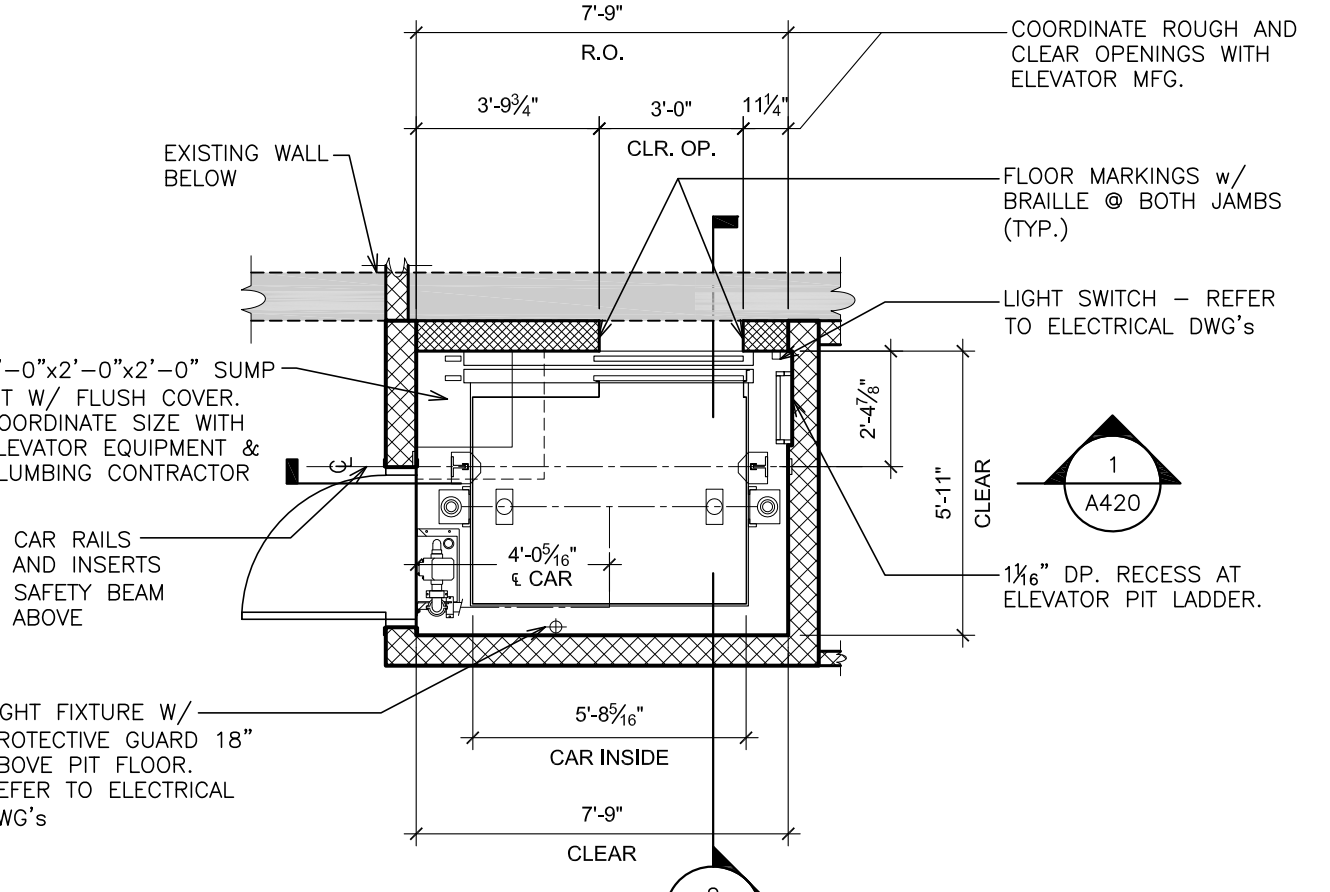

③ ELEVATOR 'A' PIT BASEMENT
SCALE: 1/4" = 1'-0"

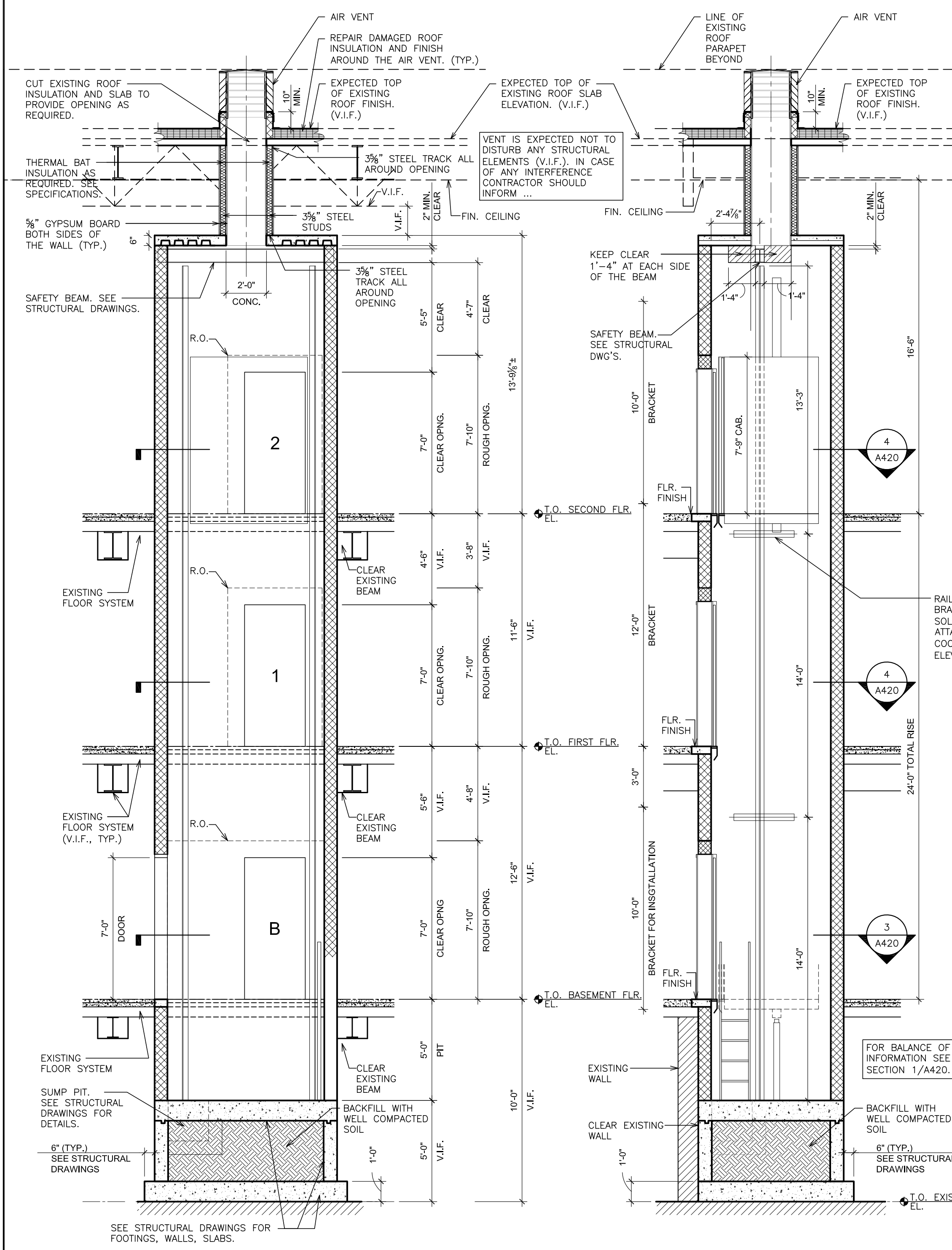

① ELEVATOR 'A' SECTION
SCALE: 1/4" = 1'-0"

② ELEVATOR 'A' SECTION
SCALE: 1/4" = 1'-0"

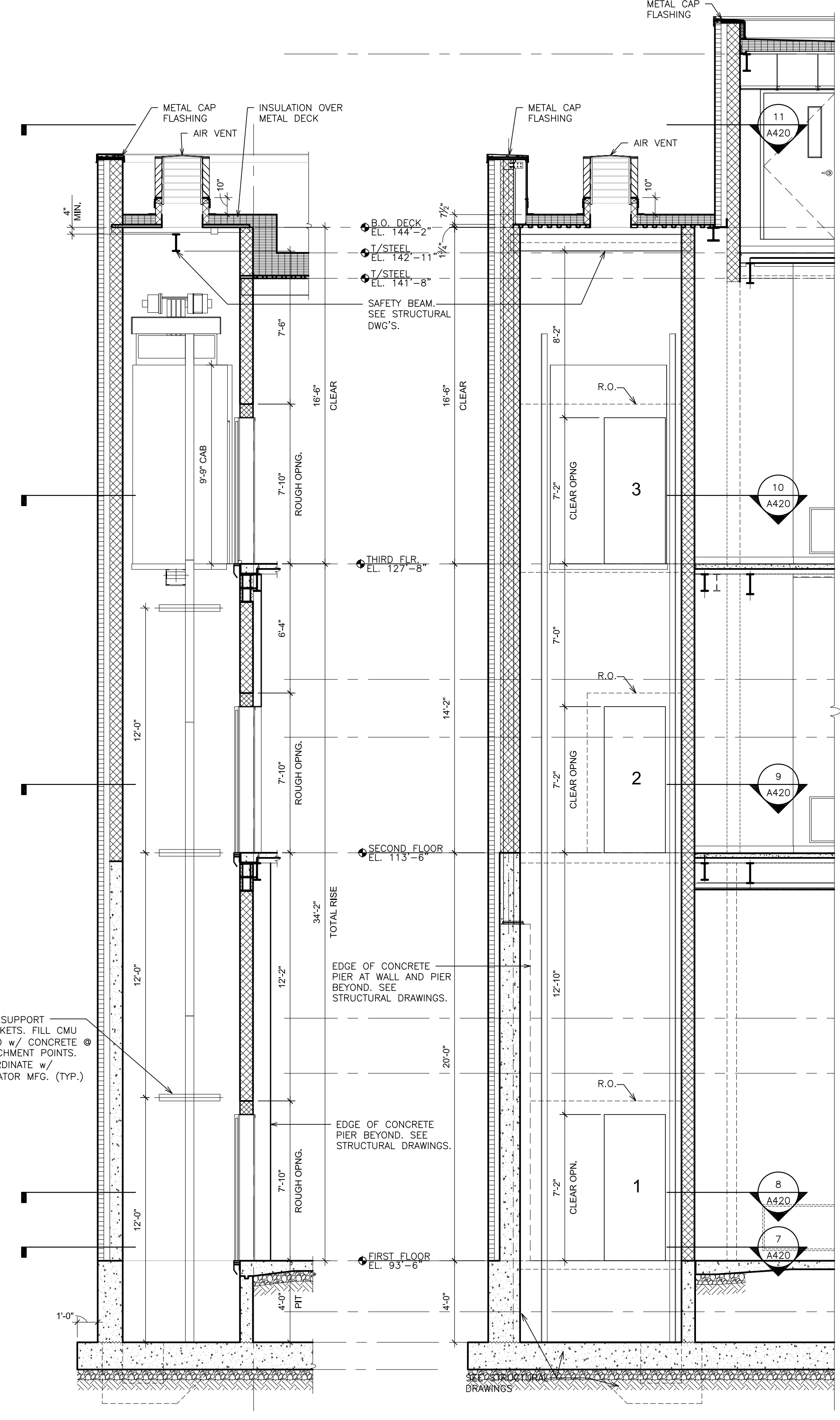

⑤ ELEVATOR 'B' - SECTION
SCALE: 1/4" = 1'-0"

⑥ ELEVATOR 'B' - SECTION
SCALE: 1/4" = 1'-0"

⑩ ELEVATOR 'B' PLAN - THIRD FLOOR
SCALE: 1/4" = 1'-0"

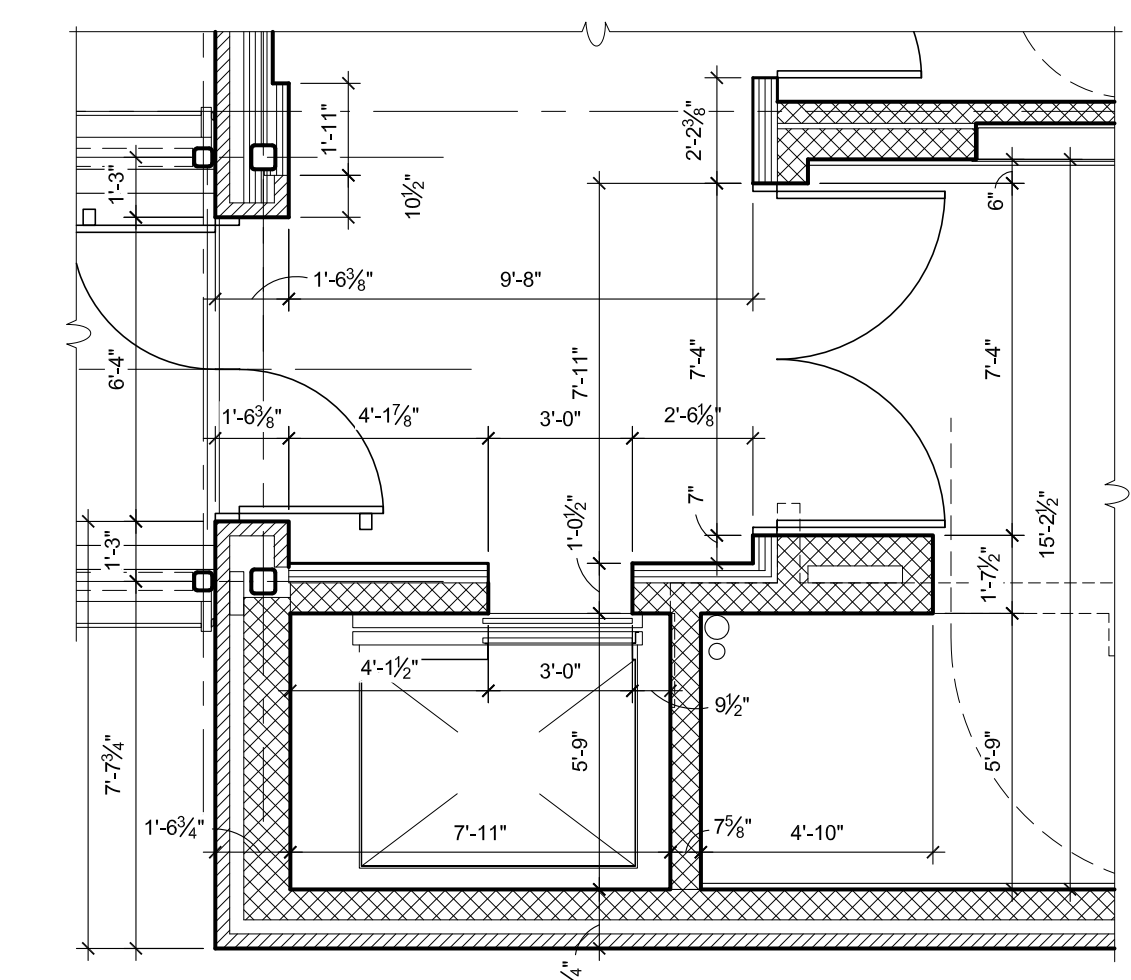

⑨ ELEVATOR 'B' PLAN - SECOND FLOOR
SCALE: 1/4" = 1'-0"

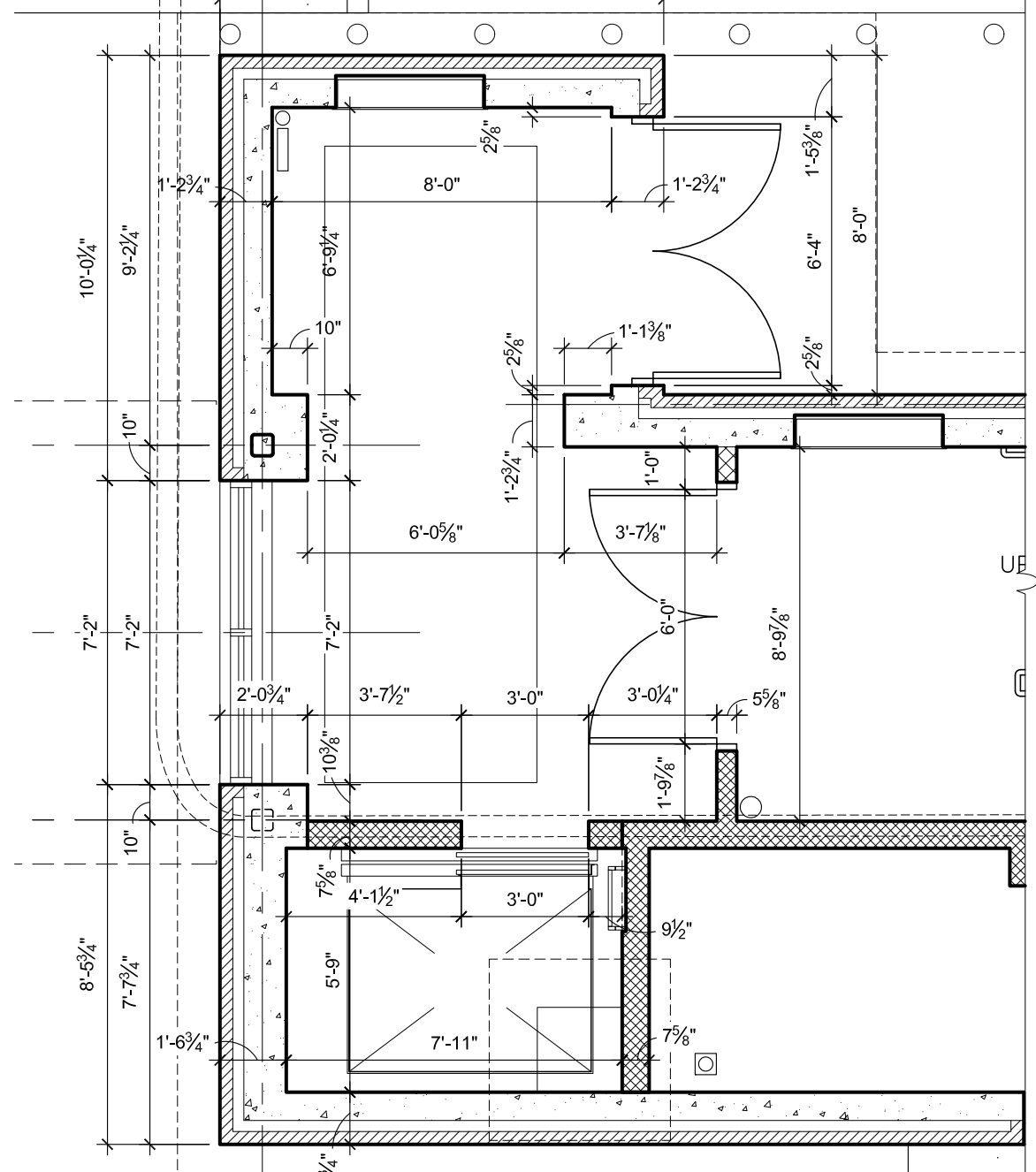

⑧ ELEVATOR 'B' PLAN - FIRST FLOOR
SCALE: 1/4" = 1'-0"

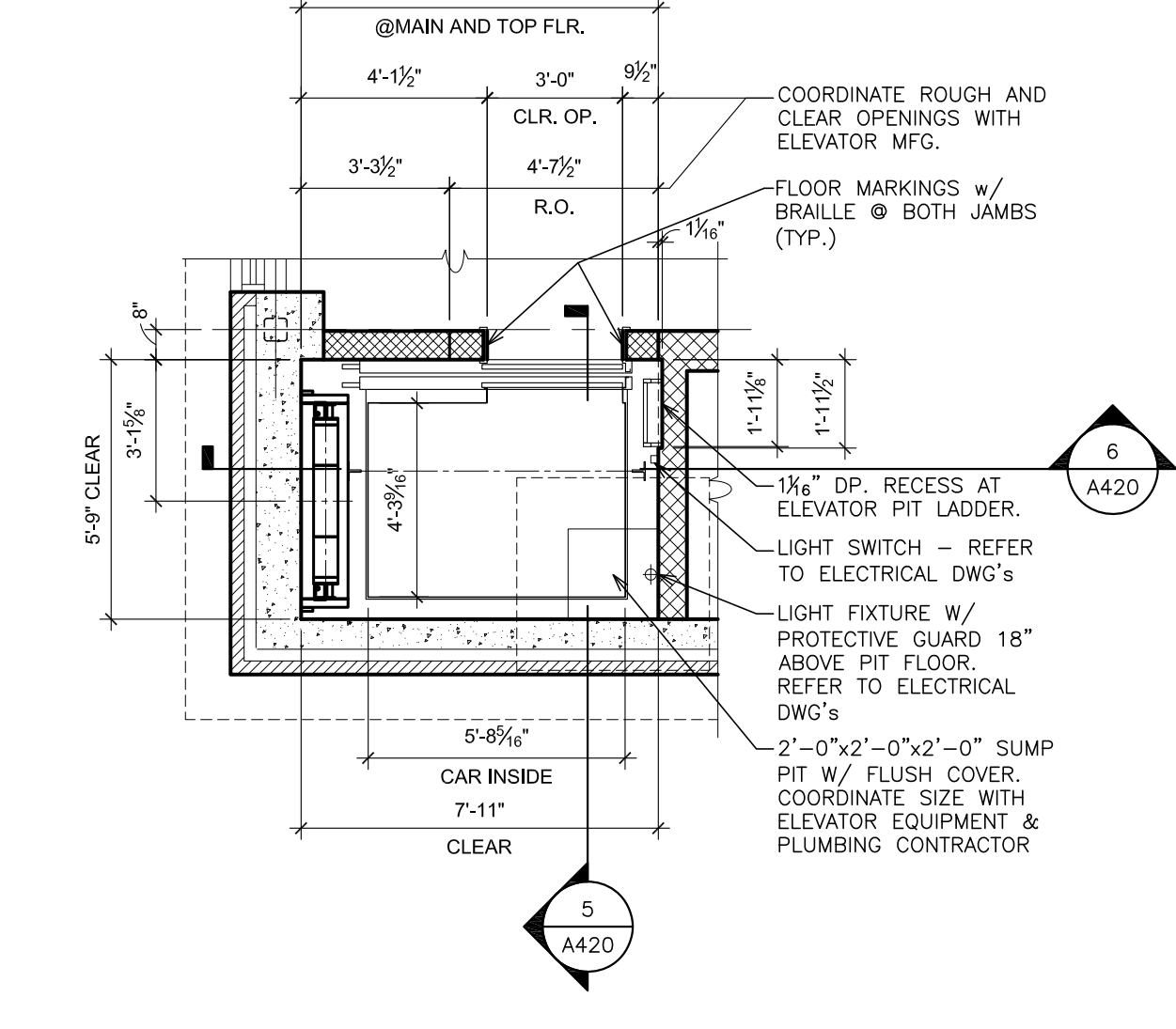

⑦ ELEVATOR 'B' PIT
SCALE: 1/4" = 1'-0"

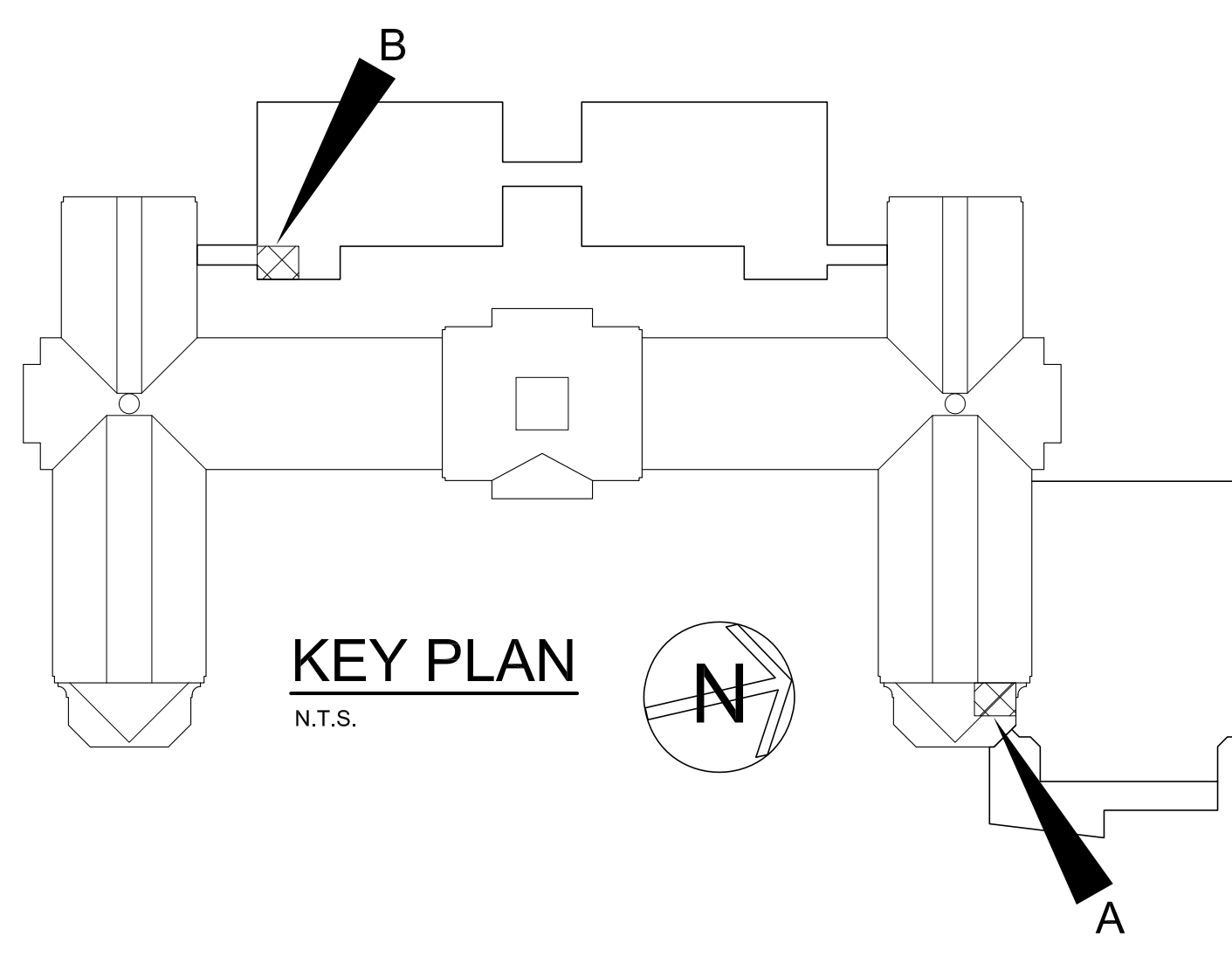

PLOT DATE: April 12, 2019 - 2:55am

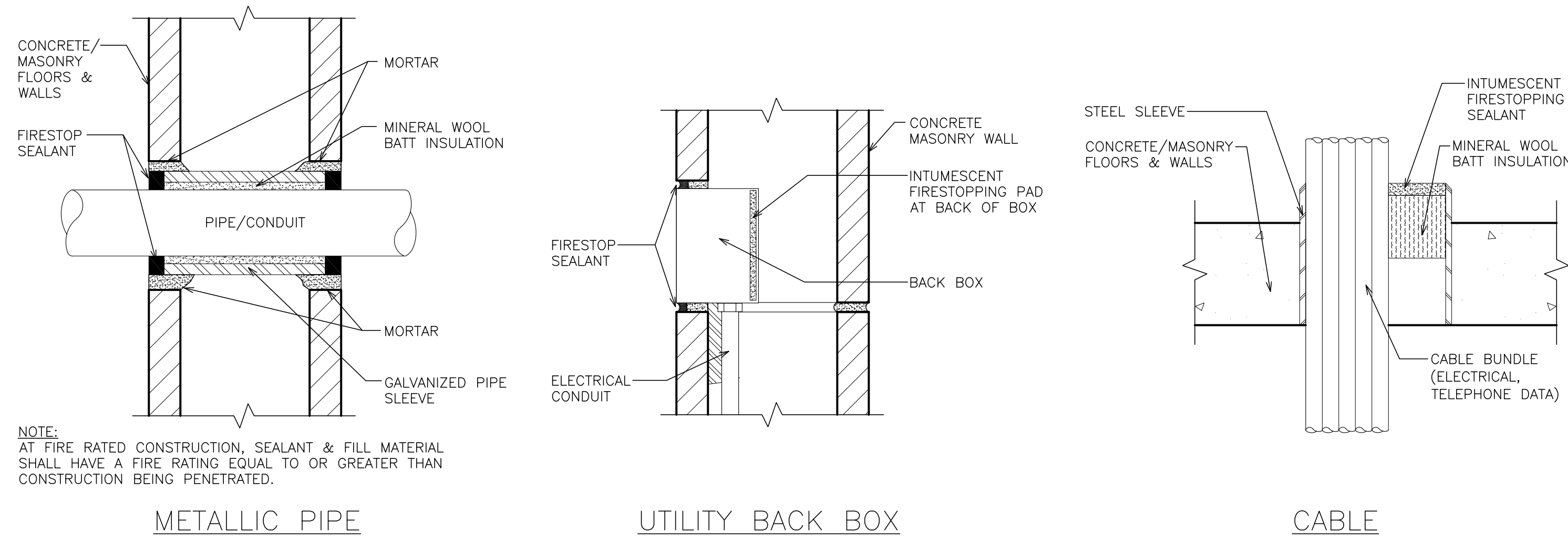

1 DETAILS - HOISTWAY PENETRATION
SCALE: N.T.S.

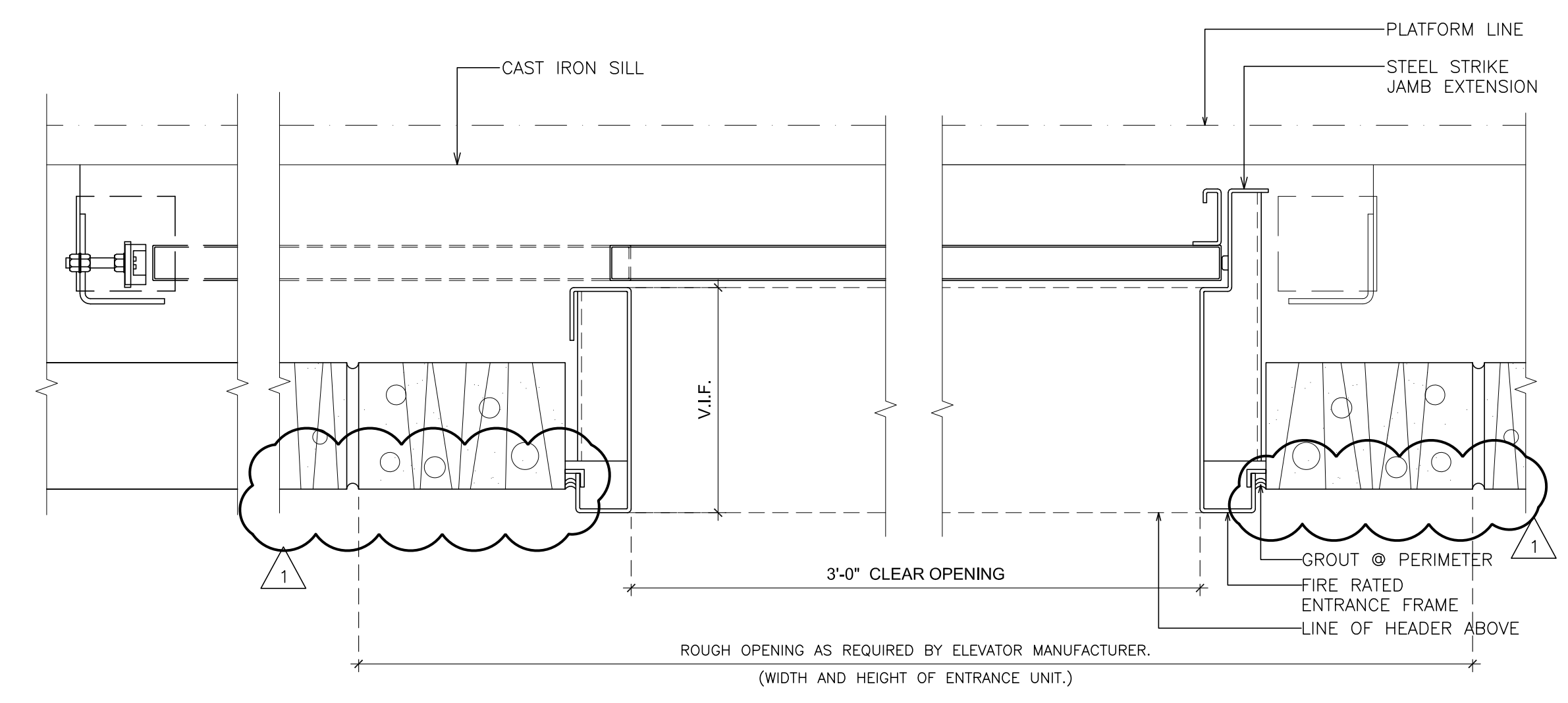

4 DETAIL - ENTRANCE PLAN
SCALE: 3" = 1'-0"

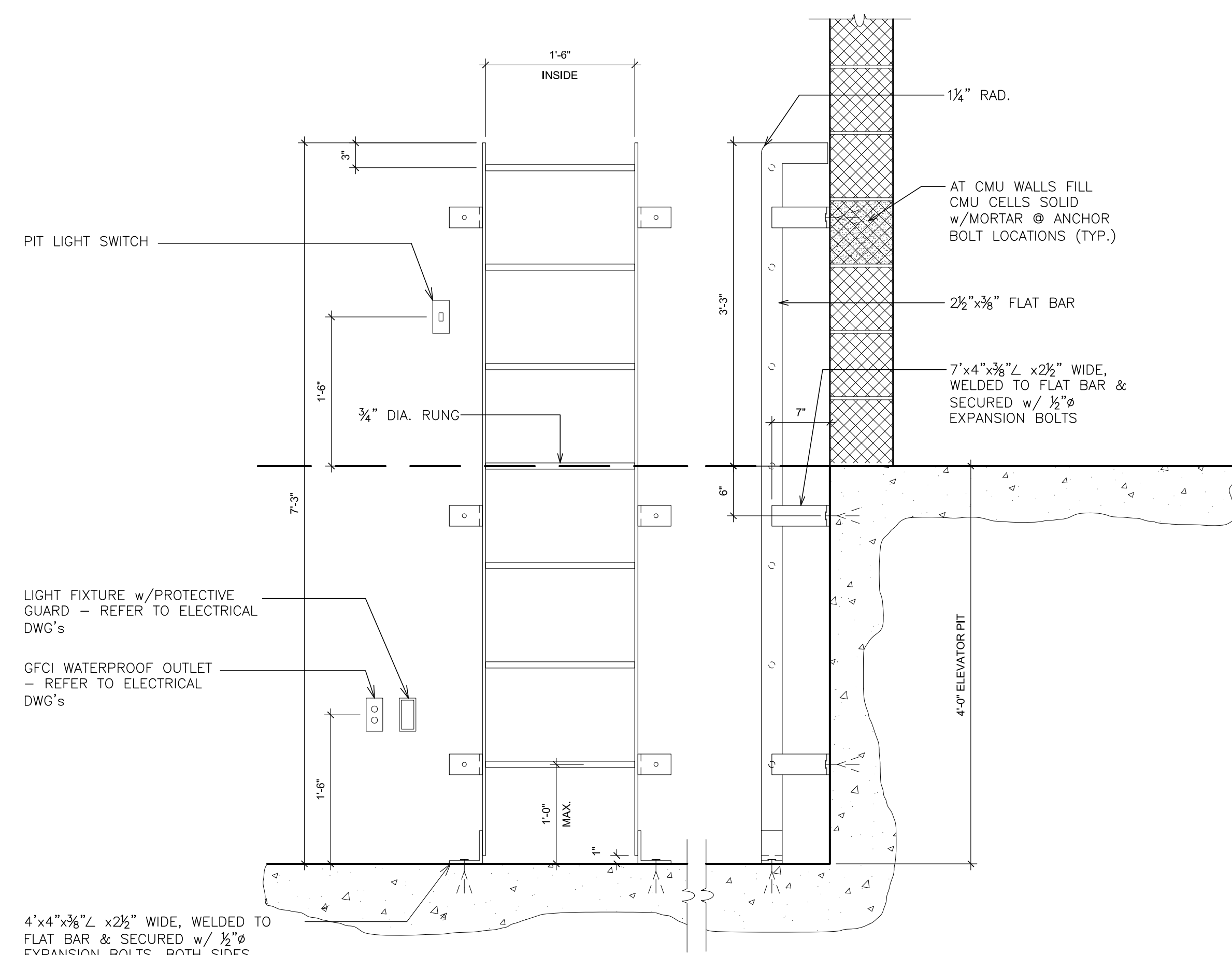

2 DETAIL - ELEVATOR PIT LADDER
SCALE: 1" = 1'-0"
NOTE: REFER TO PLAN FOR ORIENTATION

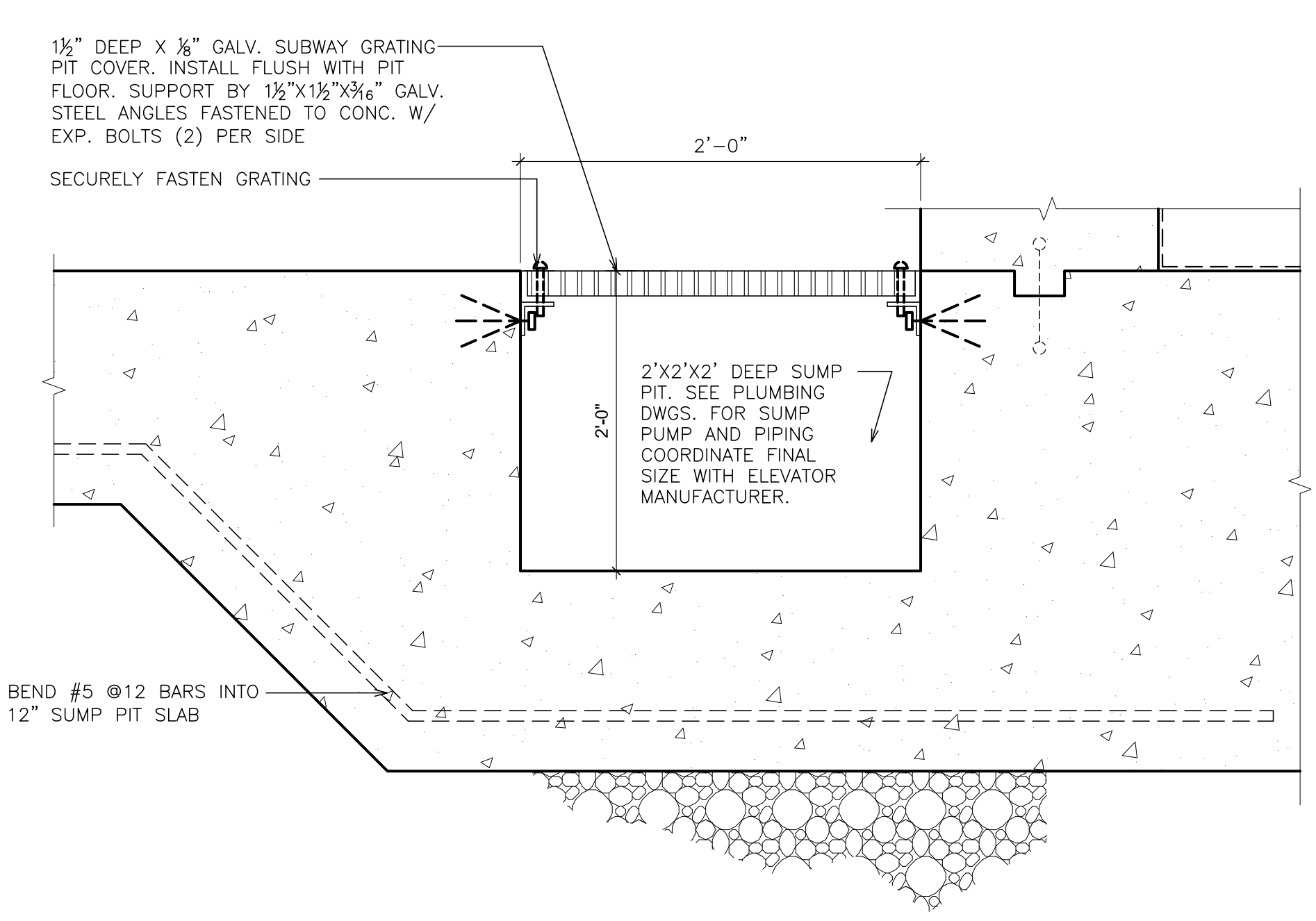

3 DETAIL - SUMP PIT SECTION
SCALE: 1 1/2" = 1'-0"

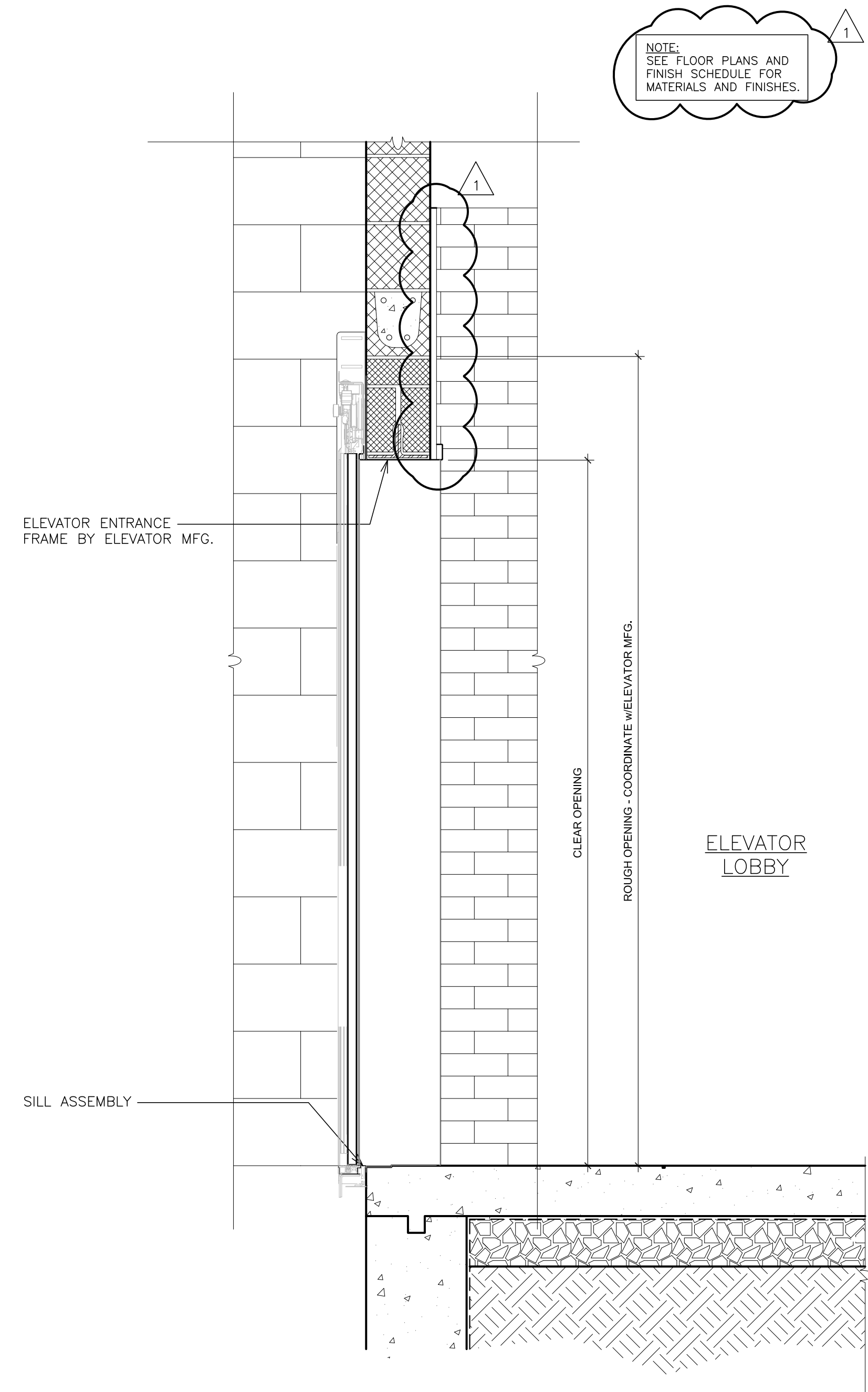

5 ELEVATOR DOOR SECTION
SCALE: 1" = 1'-0"

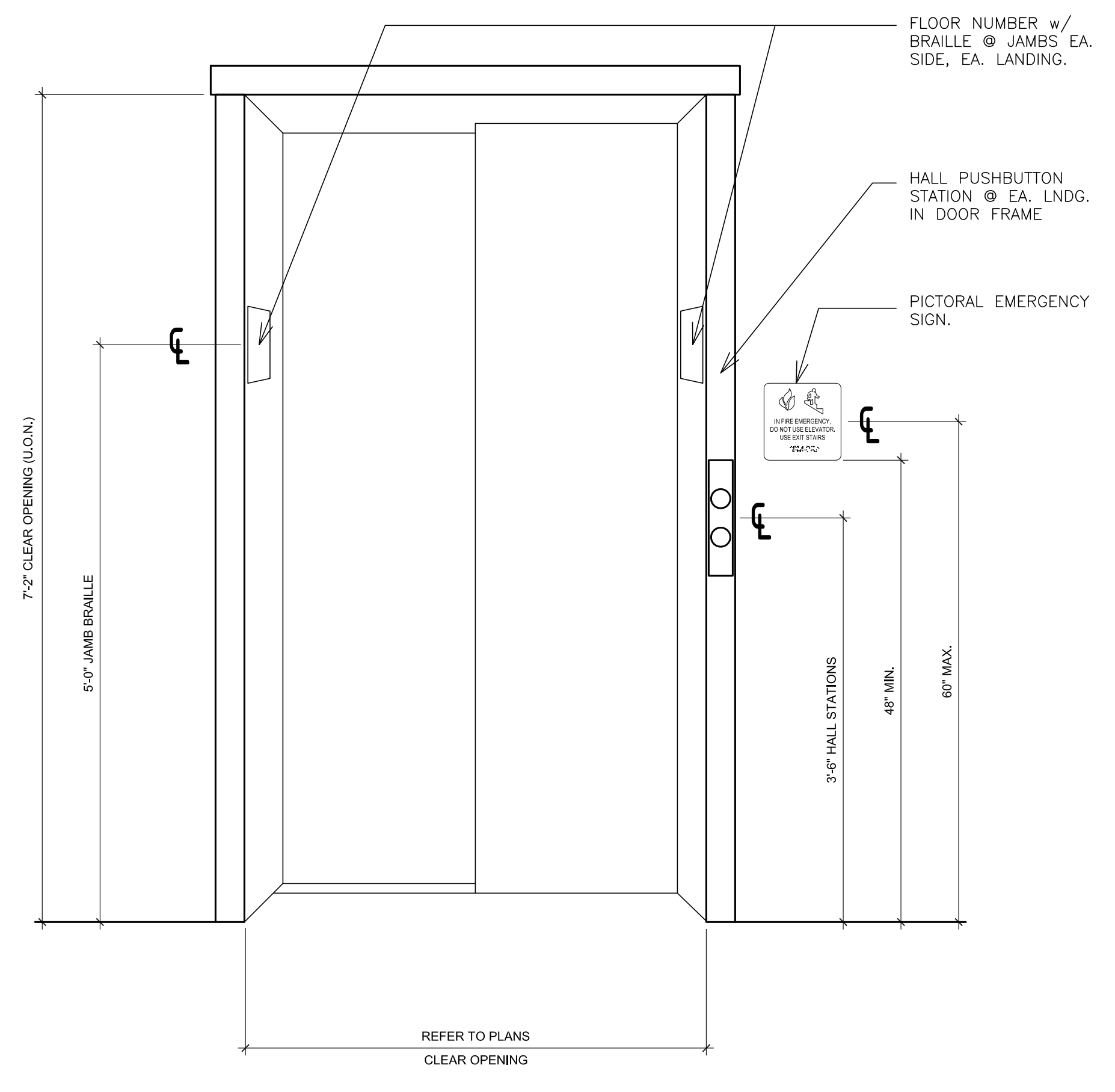

6 ELEVATOR ENTRANCE
SCALE: 1" = 1'-0"

ELEVATOR NOTES:

- GENERAL**
- HOISTWAY WALLS ARE TO BE DESIGNED AND CONSTRUCTED IN ACCORDANCE WITH THE REQUIRED FIRE RATING INCLUDING WHERE PENETRATED BY ELEVATOR FIXTURE BOXES, AND TO INCLUDE ADEQUATE FASTENINGS TO HOISTWAY ASSEMBLIES. A HORIZONTAL SUPPORT MUST BE PROVIDED 12" ABOVE THE CLEAR OPENING AT EACH LANDING TO SUPPORT THE DOOR FRAME ASSEMBLY.
 - REFER TO PROJECT SPECIFICATIONS FOR COMPLETE WORK SCOPE.
 - PROVIDE HOISTWAY BARRICADES IN COMPLIANCE WITH OSHA AT ALL OPENINGS.
 - ALL IMPOSED LOADS AFFECTING THE BUILDING STRUCTURE BY NEW EQUIPMENT SHALL BE VERIFIED BY A NEW YORK STATE LICENSED PROFESSIONAL ENGINEER, ENGAGED BY THE CONTRACTOR. FINAL REACTIONS SHALL BE DETERMINED BY THE CONTRACTOR'S ENGINEER.
 - THE HOISTWAY AND MACHINE ROOM SHALL BE IN ACCORDANCE WITH ELEVATOR SAFETY CODES AND ALL LOCAL CODES AND REGULATIONS.
 - PROVIDE SLEEVES WITH FIRESTOPPING FOR ALL HOISTWAY PENETRATIONS.
 - THE ELECTRICAL CONTRACTOR SHALL PROVIDE TEMPORARY POWER AS REQUIRED BY THE ELEVATOR CONTRACTOR FOR INSTALLATION OF ELEVATOR EQUIPMENT.
 - COORDINATE RAIL BRACKET LOCATIONS WITH ELEVATOR MANUFACTURER. FILL ALL MASONRY SOLID WITH GROUT.
- HOISTWAY**
- PIT LIGHT WITH GUARDS, GFCI RECEPTACLE AND LIGHT SWITCH REQUIRED. SEE ELECTRICAL DRAWINGS.
 - TELEPHONE CABLE WITHIN THE HOISTWAY SHALL BE PROVIDED BY THE ELEVATOR CONTRACTOR.
 - HOISTWAY HOLES AND PENETRATIONS SHALL BE PATCHED. MAINTAIN FIRE RESISTIVE RATING.
 - NO CONDUIT, WIRING OR PIPING OTHER THAN THAT PERTAINING TO THE ELEVATOR EQUIPMENT IS PERMITTED IN THE HOISTWAY.
 - MAINTAIN WATER PROOFING IN PIT.
 - PROVIDE METAL COVERS OVER ALL SUMP PITS FLUSH WITH FLOOR AND TO WITHSTAND 200 LBS.
 - COORDINATE DRAIN AND SUMP PUMP WITH PLUMBING CONTRACTOR.
 - PROJECTIONS, RECESSES AND SETBACKS WITHIN ELEVATOR HOISTWAYS GREATER THAN 2" WHICH OCCUR ON SIDES NOT USED FOR LOADING SHALL BE BEVELED AT AN ANGLE OF NOT LESS THAN 75 DEGREES WITH THE HORIZONTAL.
- FIRE RECALL / SMOKE DETECTORS**
- ELEVATORS SHALL BE PROVIDED WITH PHASE I EMERGENCY RECALL OPERATION AND PHASE II EMERGENCY IN-CAR OPERATION IN ACCORDANCE WITH ASME A17.1/CSA B44.
 - SMOKE DETECTORS ARE REQUIRED IN EACH ELEVATOR LOBBY, HOISTWAY AND MACHINE ROOM.
 - PROVIDE THREE (3) SIGNALS FROM FIRE ALARM PANEL/ SMOKE DETECTOR TO ELEVATOR CONTROLLERS.
 - #1) ELEVATOR RECALL TO THE PRIMARY / DESIGNATED LEVEL.
 - #2) ELEVATOR RECALL TO ALTERNATE LEVEL.
 - #3) MACHINE ROOM AND HOISTWAY SMOKE DETECTORS INITIATE RECALL TO THE DESIGNATED LEVEL.

AS PER USA CONGRESS ARCHITECTURAL WORKS COPYRIGHT PROTECTION ACT OF 1990 ALL IDEAS AND DESIGNS INCLUDING DERIVATIVES THEREOF, ALL DRAWINGS AND SPECIFICATIONS CONSTITUTE THE ORIGINAL COPYRIGHT WORK BY FULLER AND D'ANGELO, P.C. (F&D). THE DRAWINGS AND SPECIFICATIONS AS INSTRUMENTS OF SERVICE BY F&D ARE CREATED BY F&D FOR THIS PROJECT ONLY AND REMAIN THE PRODUCT AND PROPERTY OF F&D. ANY REPRODUCTION WITHOUT THE PRIOR CONSENT OF F&D IS PROHIBITED.

48 WOODWARD ROAD ELIZABETH, NJ 07208
TEL: 908.989.4444 FAX: 908.989.1717
Copyright 2019. All Rights Reserved by FULLER & D'ANGELO, P.C.

**FULLER
D'ANGELO
P.C.**
**ARCHITECTS
PLANNERS**

S.E.D. CONTROL NUMBER:
HIGH SCHOOL
66-19-04-03-0-004-032

PROJECT: PORT CHESTER-IVE UNION FREE SCHOOL DISTRICT
PORT CHESTER HIGH SCHOOL
ADDITIONS, ALTERATIONS
1 TAMMACK RD., PORT CHESTER, NY 10573
DRAWING TITLE
TYPICAL ELEVATOR DETAILS

02-14-2019 ADDENDUM No. 1
01-21-2019 BID
DATE ISSUED TO
SHEET SIZE 30"x42"
SCALE AS NOTED
DRAWN BY F & D
DRAWING NO. PCHS A421
FILE NO. 17295.03

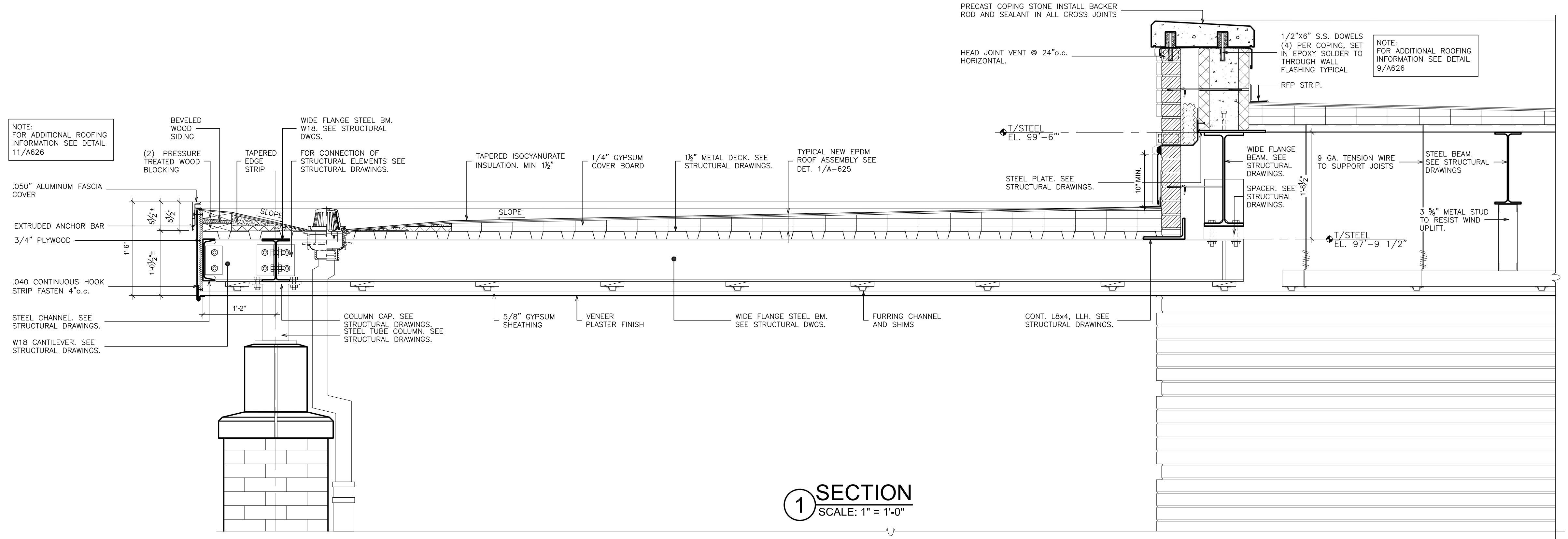

1 SECTION
SCALE: 1" = 1'-0"

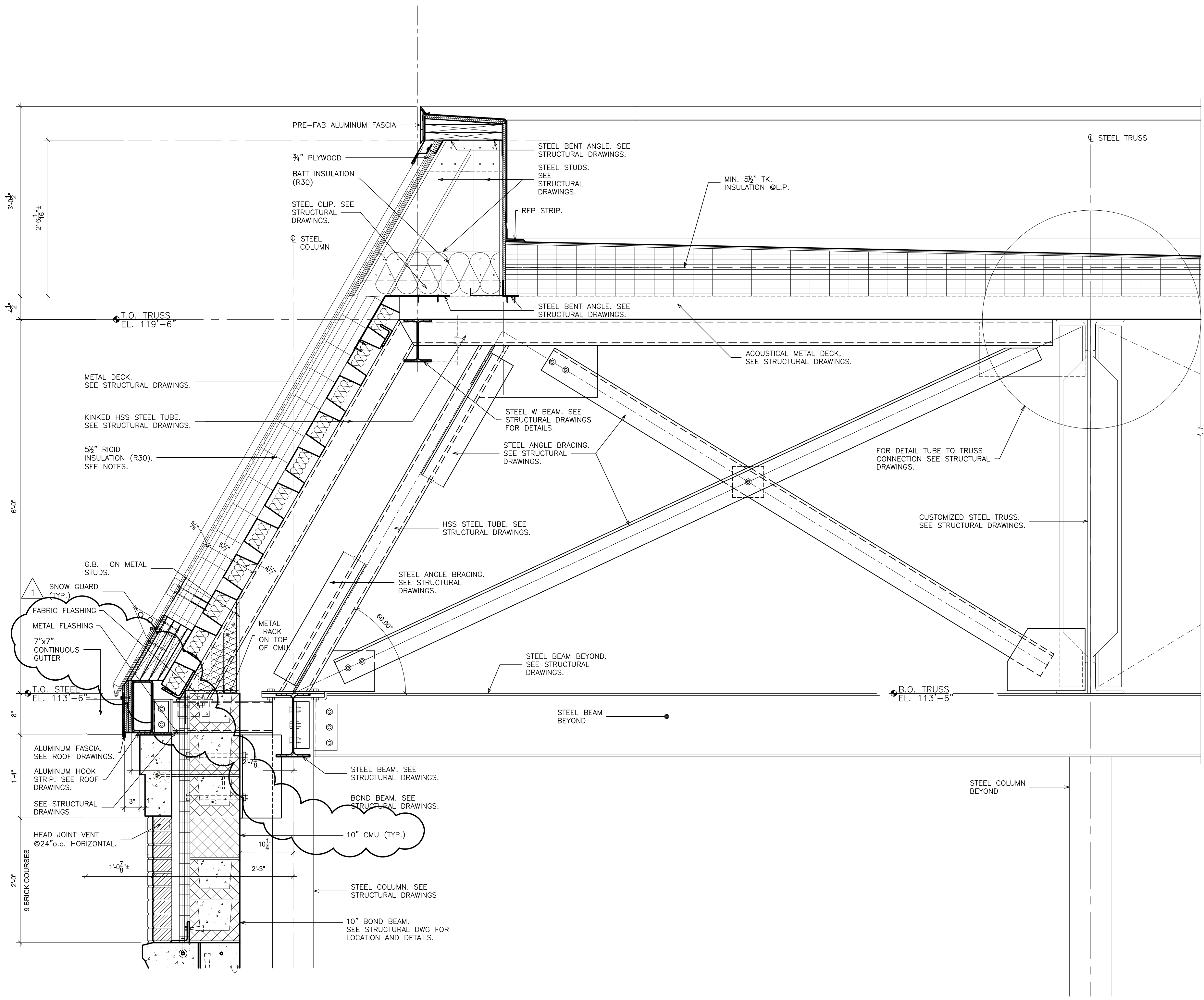

3 SECTION
SCALE: 1" = 1'-0"

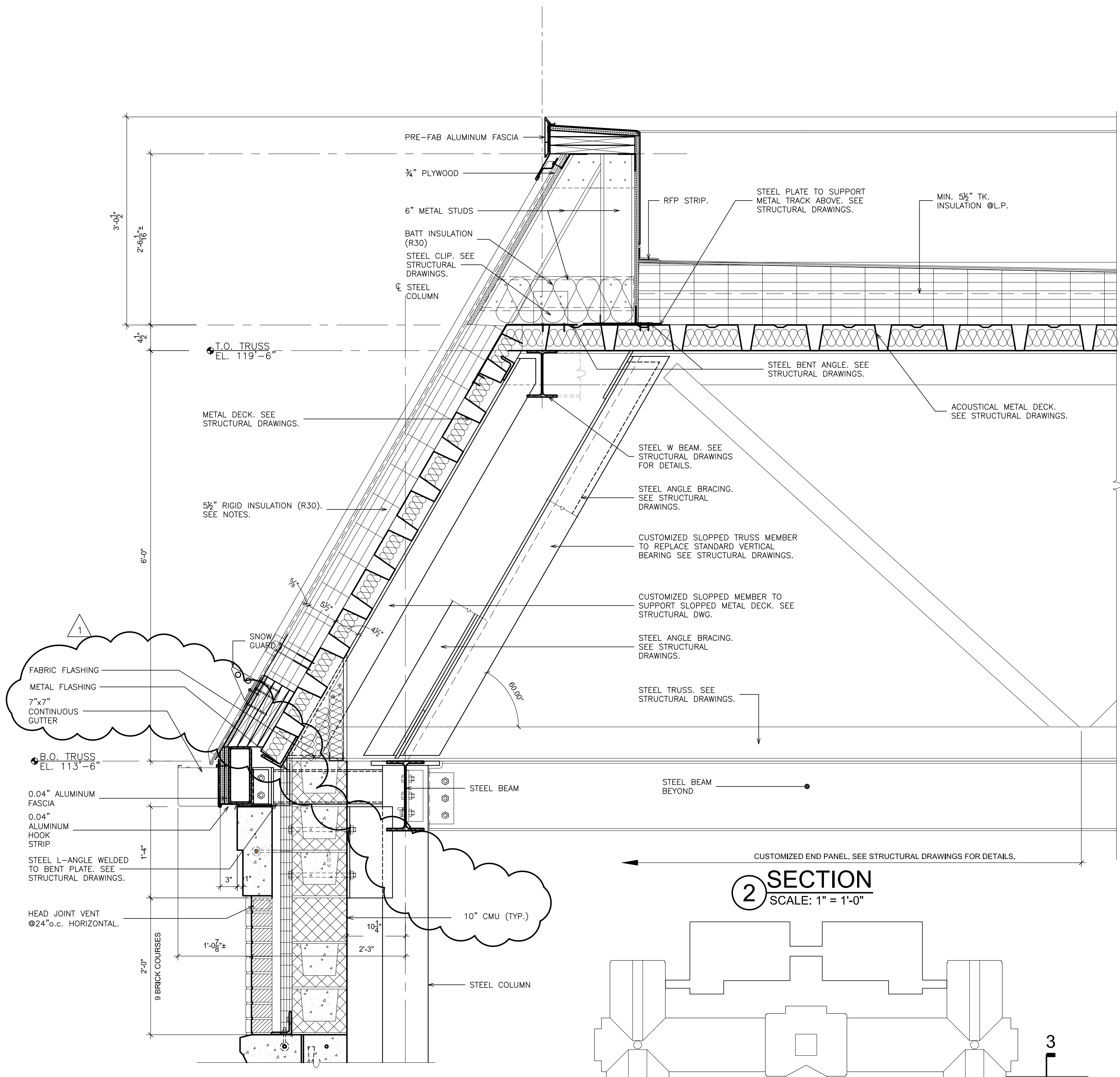

2 SECTION
SCALE: 1" = 1'-0"

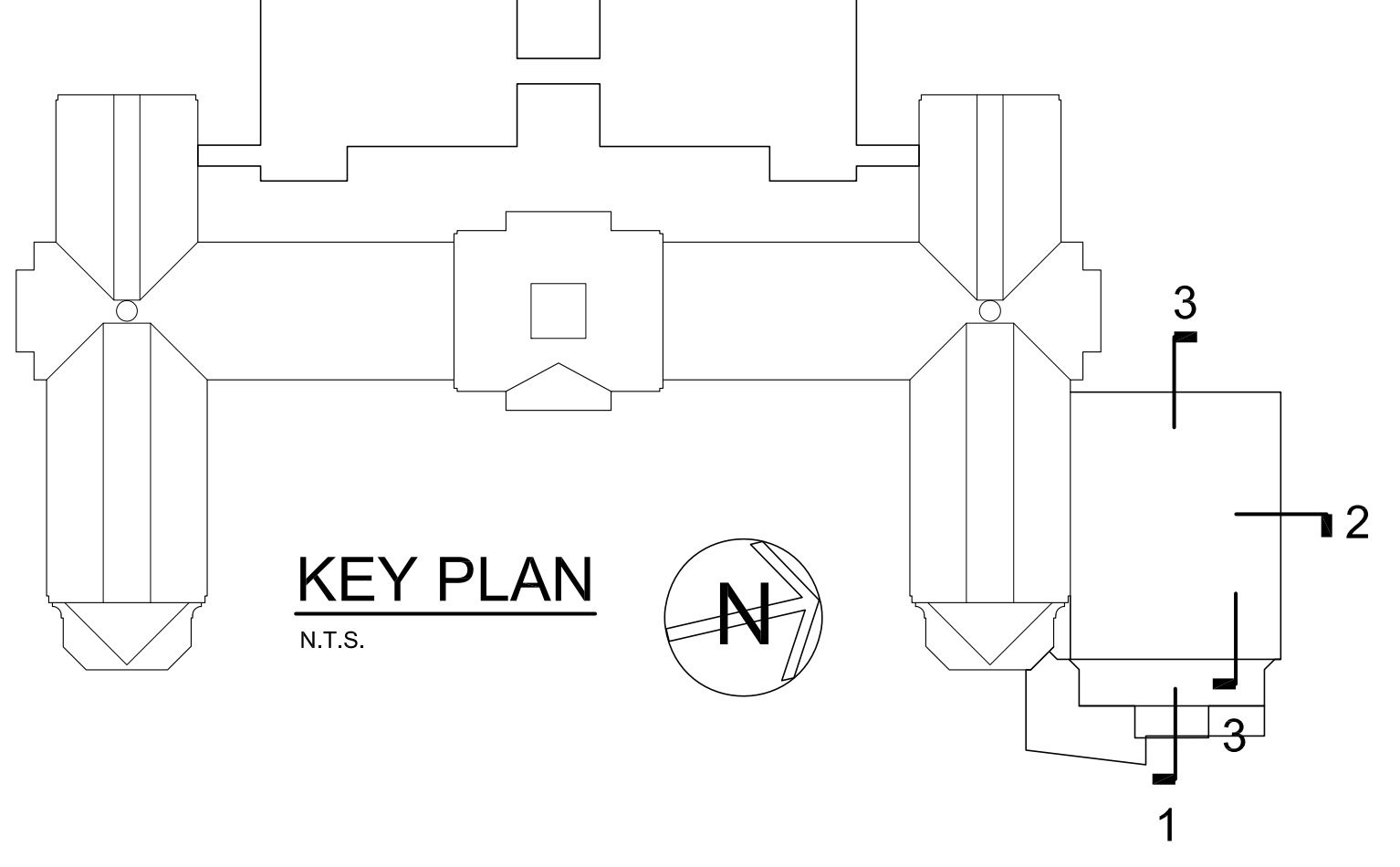

KEY PLAN
N.T.S.

AS PER USA CONGRESS ARCHITECTURAL WORKS COPYRIGHT PROTECTION ACT OF 1990 ALL IDEAS AND DESIGNS INCLUDING DERIVATIVES THEREOF, ALL DRAWINGS AND SPECIFICATIONS CONSTITUTE THE ORIGINAL COPYRIGHT WORK BY FULLER AND DANGELO, P.C. (F&D). THE DRAWINGS AND SPECIFICATIONS AS INSTRUMENTS OF SERVICE BY F&D ARE CREATED BY F&D FOR THIS PROJECT ONLY AND REMAIN THE PRODUCT AND PROPERTY OF F&D. ANY REPRODUCTION WITHOUT THE PRIOR CONSENT OF F&D IS PROHIBITED.

48 KILLWOOD ROAD
ELMHURST NEW YORK 10823
TEL: 914.889.4444
FAX: 914.889.1717
Copyright 2019. All Rights Reserved by FULLER & DANGELO, P.C.

**FULLER
DANGELO
P.C.**
**ARCHITECTS
PLANNERS**

S.E.D. CONTROL NUMBER:
HIGH SCHOOL
66-19-04-03-0-004-032

PROJECT TITLE:
PORT CHESTER-AYE UNION FREE SCHOOL DISTRICT
PORT CHESTER HIGH SCHOOL
ADDITIONS, ALTERATIONS
1 TAMMACK RD., PORT CHESTER, NY 10573
DRAWING TITLE:
WALL SECTIONS - GYM

02-14-2019 ADDENDUM No. 1
01-21-2019 BID
DATE ISSUED TO
SHEET SIZE 30"x42"
SCALE AS NOTED
DRAWN BY F & D
DRAWING NO. PCHS A425
FILE NO. 17295.03

PLOT DATE: April 12, 2019 - 8:57am

FILE: I:\17295.03 Port Chester High School Additions Alteration and Athletic Field\DRAWINGS\CURRENT\1-F&D\17295.03-A425-431.dwg

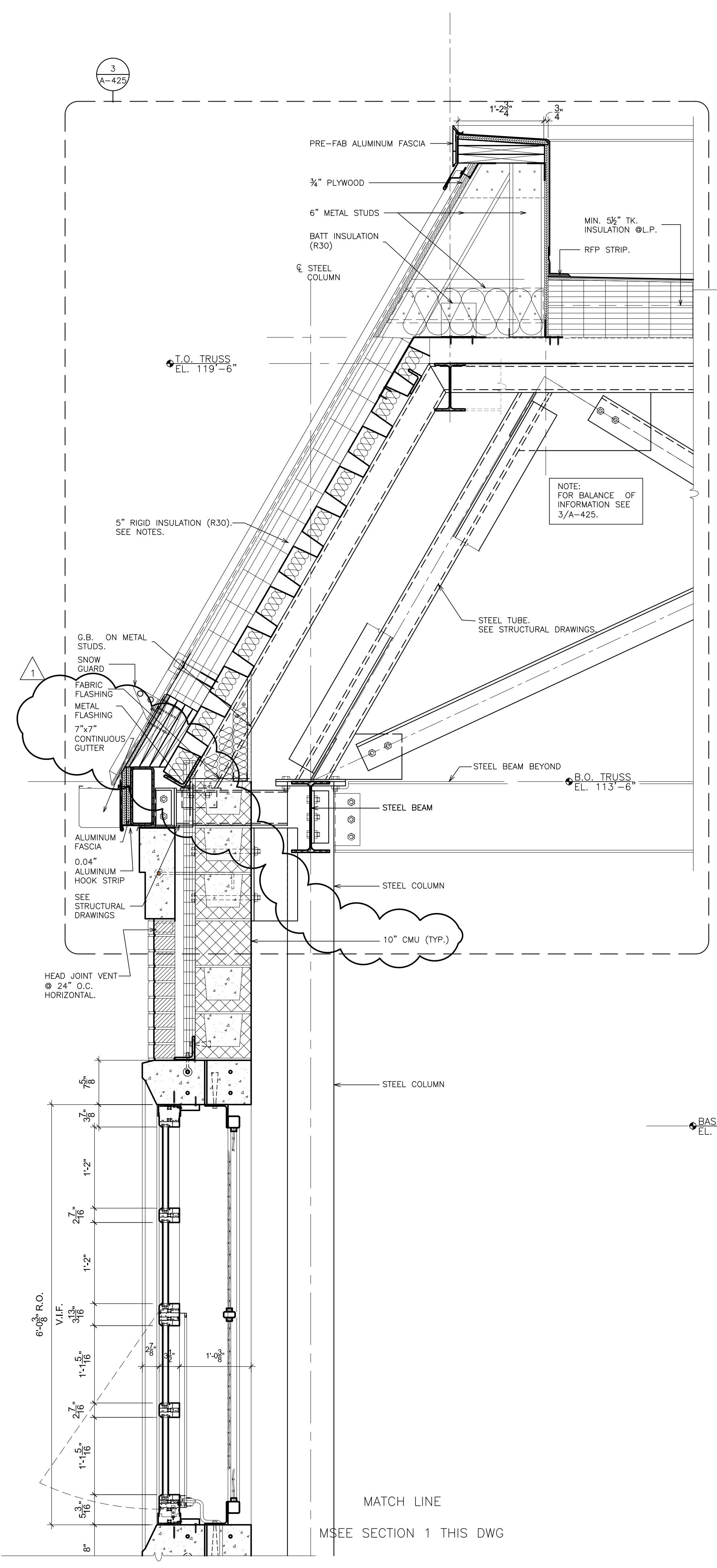

1 WALL SECTION CONTINUED
SCALE: 1" = 1'-0"

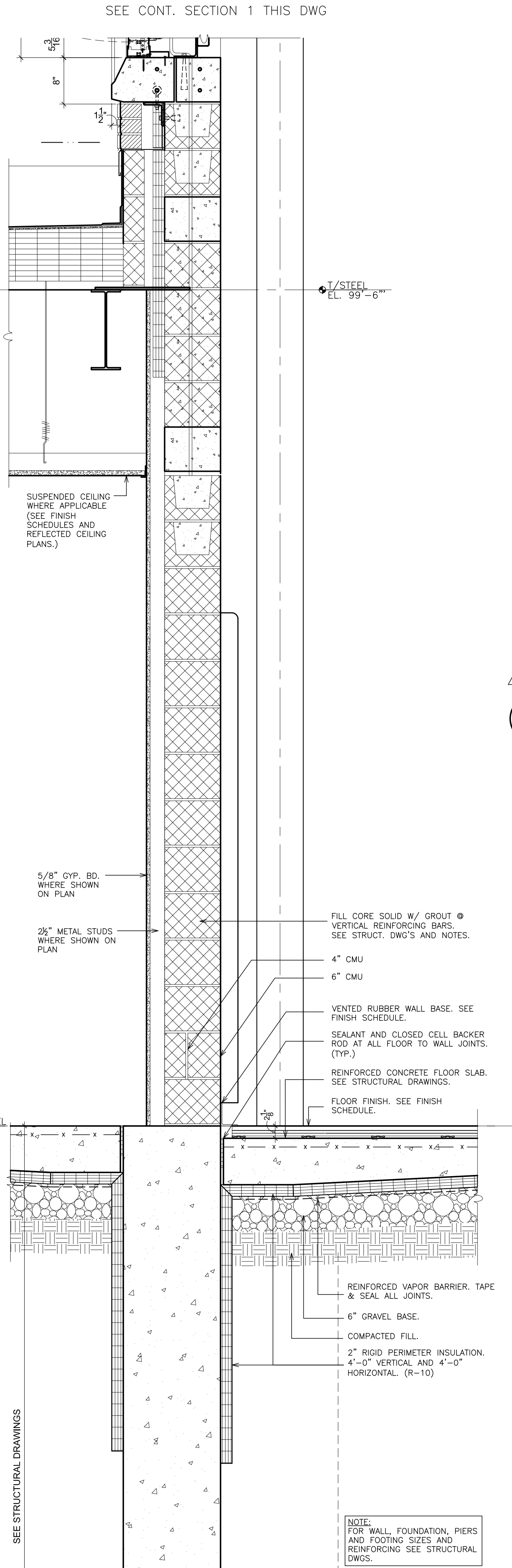

1 WALL SECTION
SCALE: 1" = 1'-0"

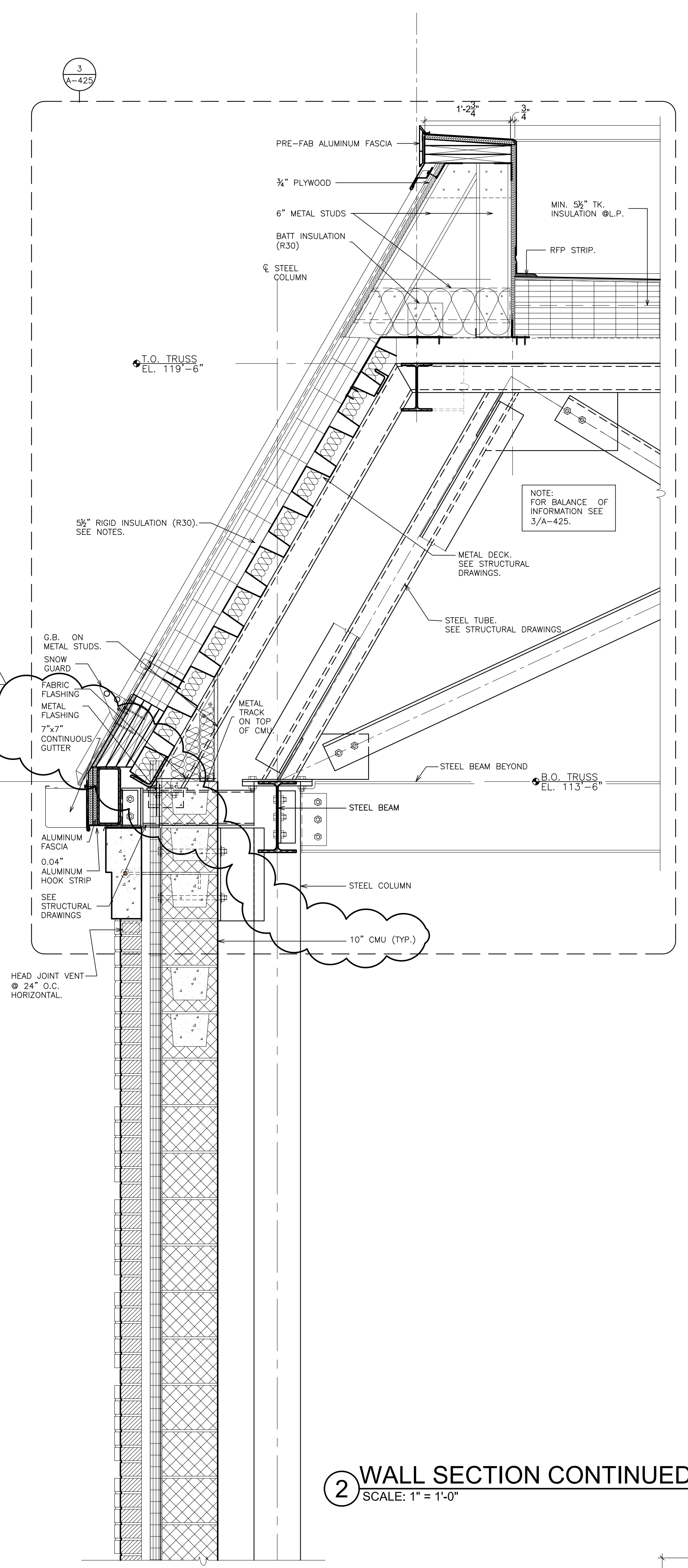

2 WALL SECTION CONTINUED
SCALE: 1" = 1'-0"

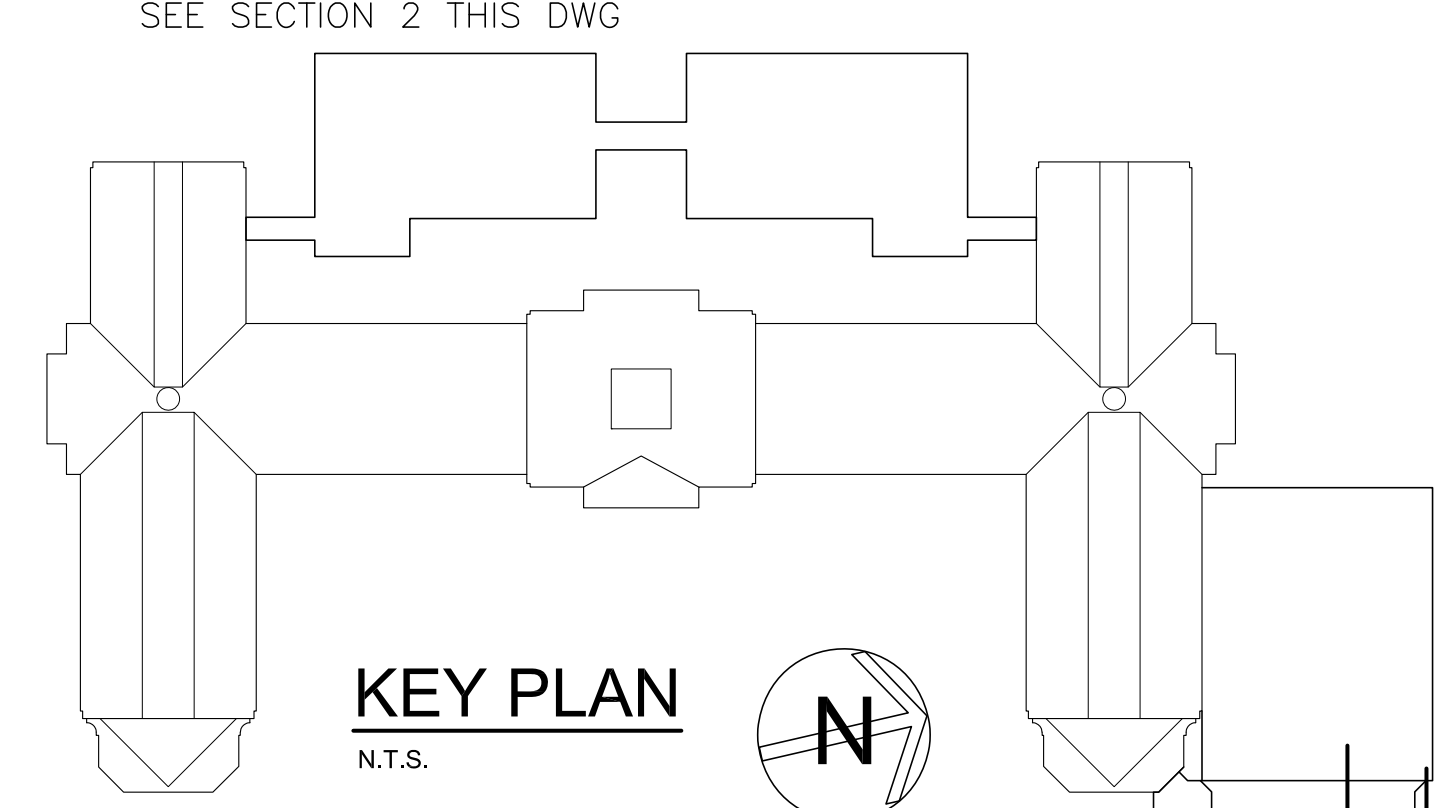

KEY PLAN
N.T.S.

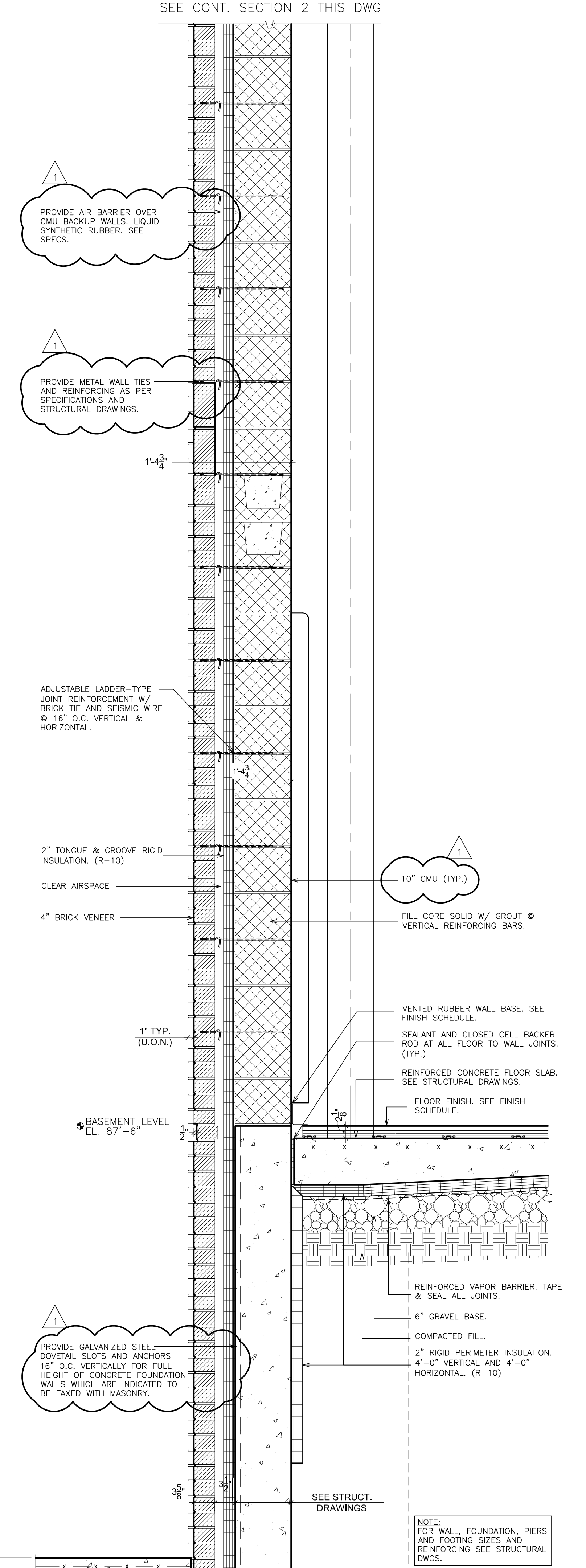

2 WALL SECTION
SCALE: 1" = 1'-0"



AS PER USA CONGRESS ARCHITECTURAL WORKS COPYRIGHT PROTECTION ACT OF 1990 ALL IDEAS AND DESIGNS INCLUDING DERIVATIVES THEREOF, ALL DRAWINGS AND SPECIFICATIONS CONSTITUTE THE ORIGINAL COPYRIGHT WORK BY FULLER AND DANIELO, P.C. (F&D). THE DRAWINGS AND SPECIFICATIONS AS INSTRUMENTS OF SERVICE BY F&D ARE CREATED BY F&D FOR THIS PROJECT ONLY AND REMAIN THE PRODUCT AND PROPERTY OF F&D. ANY REPRODUCTION WITHOUT THE PRIOR CONSENT OF F&D IS PROHIBITED.

48 HULLWOOD ROAD
ELIZABETH NEW YORK 10883
TEL 914.889.4444 FAX 914.889.1717
Copyright 2019. All Rights Reserved by FULLER & DANIELO, P.C.

FULLER DANIELO ARCHITECTS PLANNERS P.C.

S.E.D. CONTROL NUMBER:
HIGH SCHOOL
66-19-04-03-04-004-032

PROJECT: PORT CHESTER-IVE UNION FREE SCHOOL DISTRICT
PORT CHESTER HIGH SCHOOL
ADDITIONS, ALTERATIONS
1 TAMMACK RD., PORT CHESTER, NY 10573
DRAWING TITLE: **WALL SECTIONS - GYM**

02-14-2019	ADDENDUM No. 1
01-21-2019	BID
DATE	ISSUED TO
SHEET SIZE	DRAWING NO.
30"x42"	PCHS A426
SCALE	AS NOTED
DRAWN BY	FILE NO.
F & D	17295.03

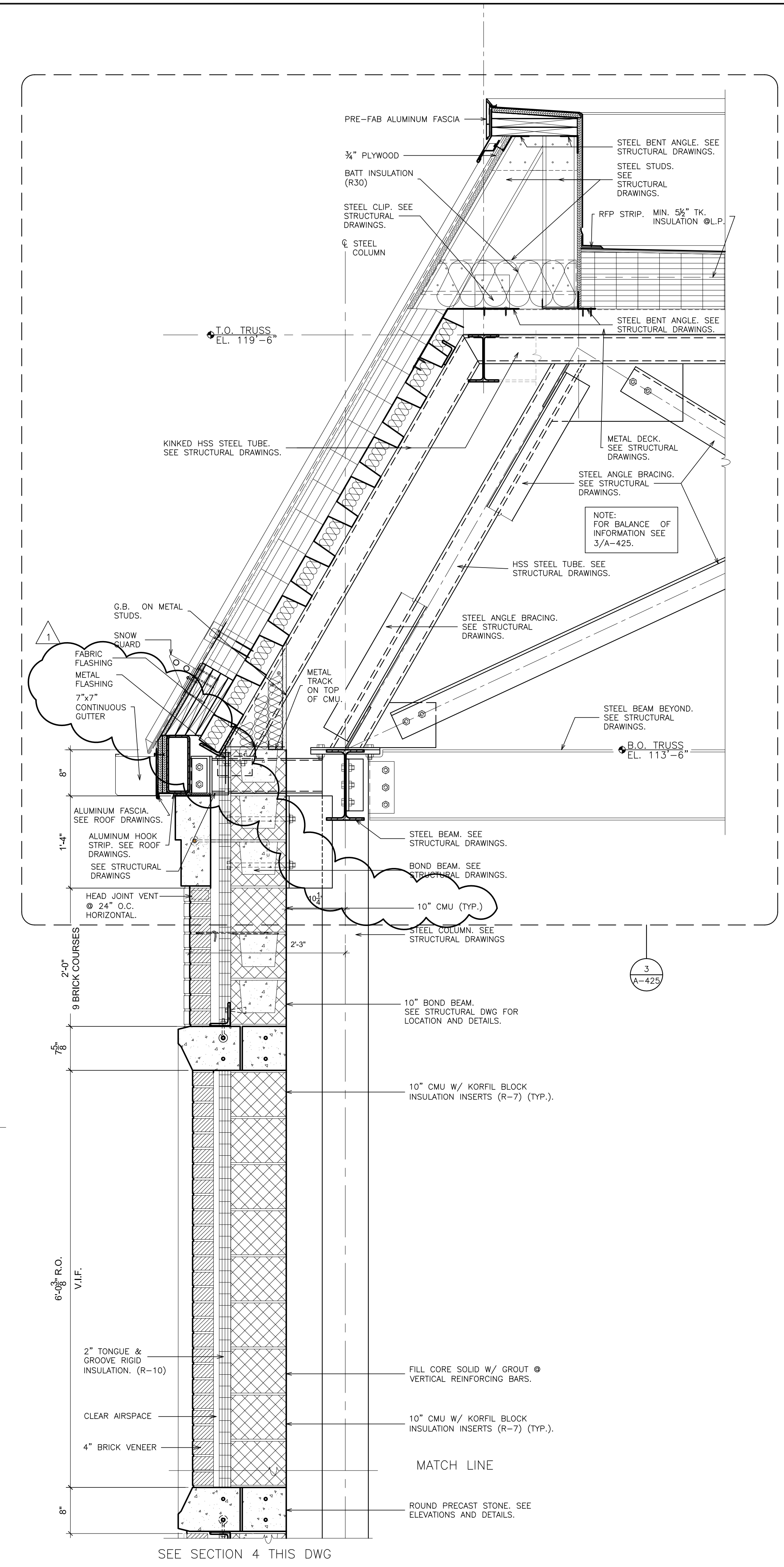
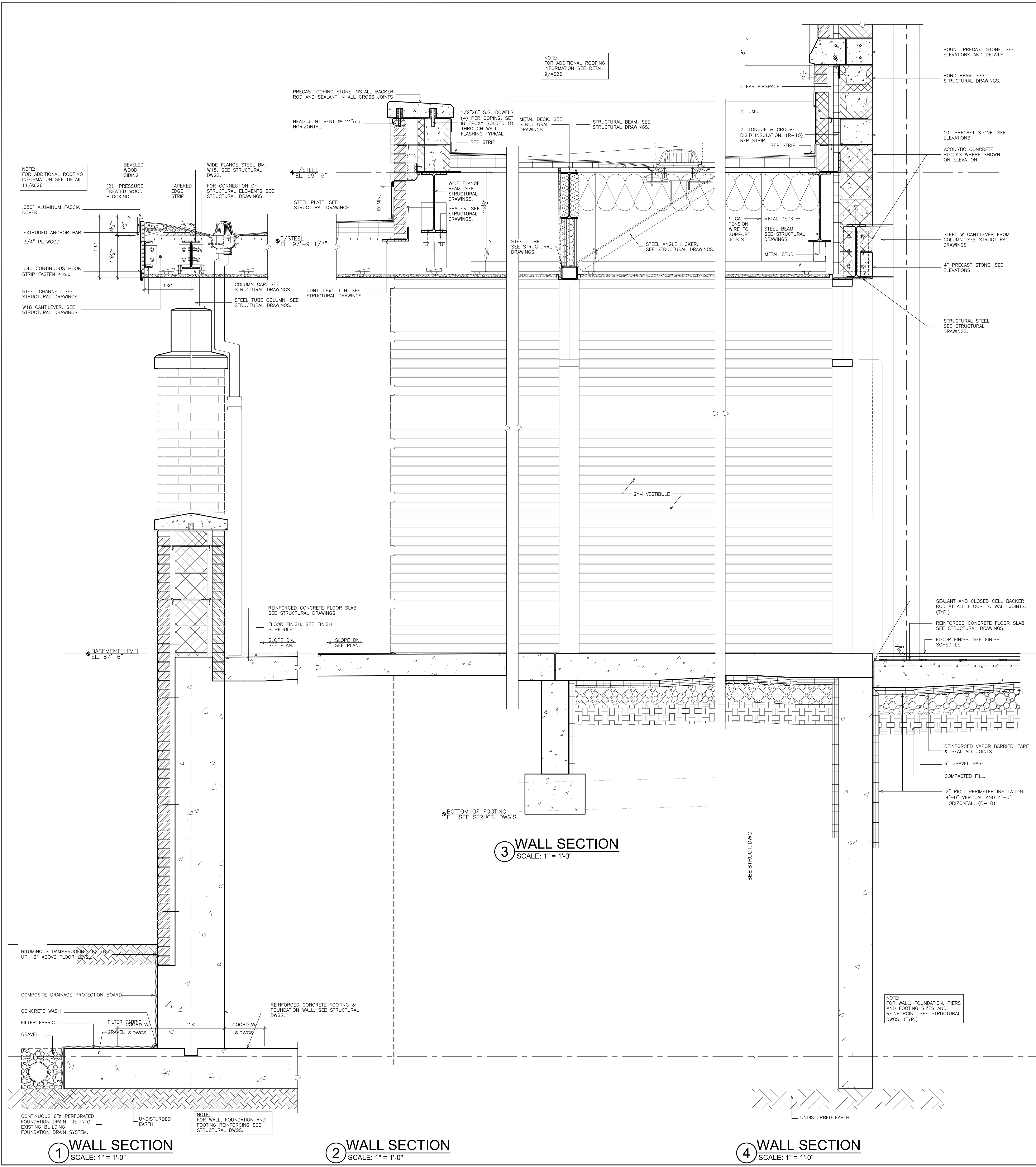

3 WALL SECTION
SCALE: 1" = 1'-0"

4 WALL SECTION CONTINUED
SCALE: 1" = 1'-0"

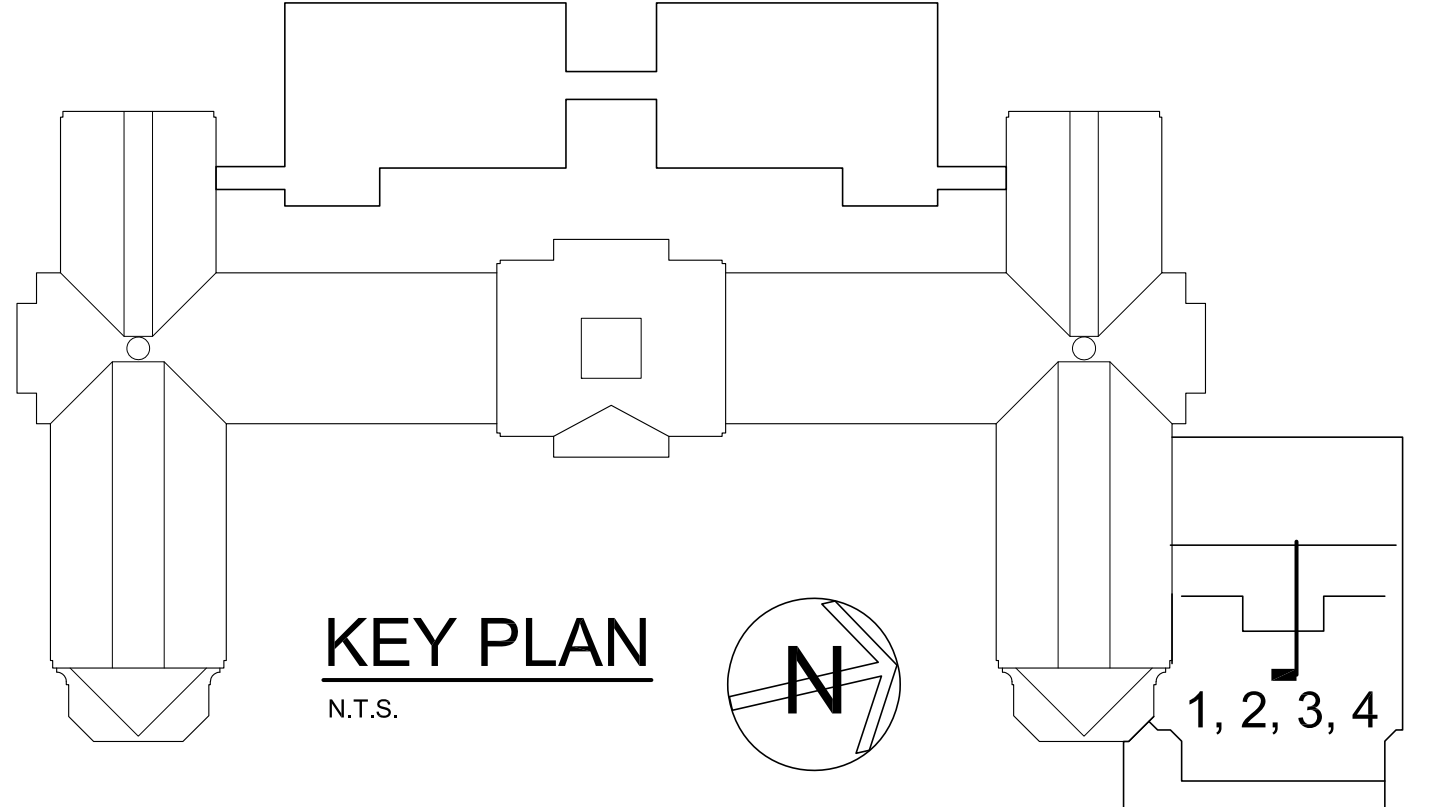

AS PER USA CONGRESS ARCHITECTURAL WORKS COPYRIGHT PROTECTION ACT OF 1990 ALL IDEAS AND DESIGNS INCLUDING DERIVATIVES THEREOF, ALL DRAWINGS AND SPECIFICATIONS CONSTITUTE THE ORIGINAL COPYRIGHT WORK BY FULLER AND DANGELLO, P.C. (F&D). THE DRAWINGS AND SPECIFICATIONS AS INSTRUMENTS OF SERVICE BY F&D ARE CREATED BY F&D FOR THIS PROJECT ONLY AND REMAIN THE PROPERTY OF F&D. ANY REPRODUCTION WITHOUT THE PRIOR CONSENT OF F&D IS PROHIBITED.

48 KILLWOOD ROAD ELLENFIELD NEW YORK 10883
TEL 914.889.4444 FAX 914.889.1919
Copyright 2019. All Rights Reserved by FULLER & DANGELLO, P.C.

FULLER
DANGELLO
P.C.
ARCHITECTS
PLANNERS

S.E.D. CONTROL NUMBER:
HIGH SCHOOL
66-16-04-03-004-032

PROJECT TITLE:
PORT CHESTER-IVE UNION FREE SCHOOL DISTRICT
PORT CHESTER HIGH SCHOOL
ADDITIONS, ALTERATIONS
1 TAMMACK RD., PORT CHESTER, NY 10573
DRAWING TITLE:
WALL SECTIONS - GYM

02-14-2019 ADDENDUM No. 1
01-21-2019 BID
DATE ISSUED TO

SHEET SIZE
30"x42"
SCALE
AS NOTED
DRAWING NO.
PCHS
A427

DRAWN BY
F & D
FILE NO.
17295.03

PLOT DATE: April 12, 2019 - 8:57am

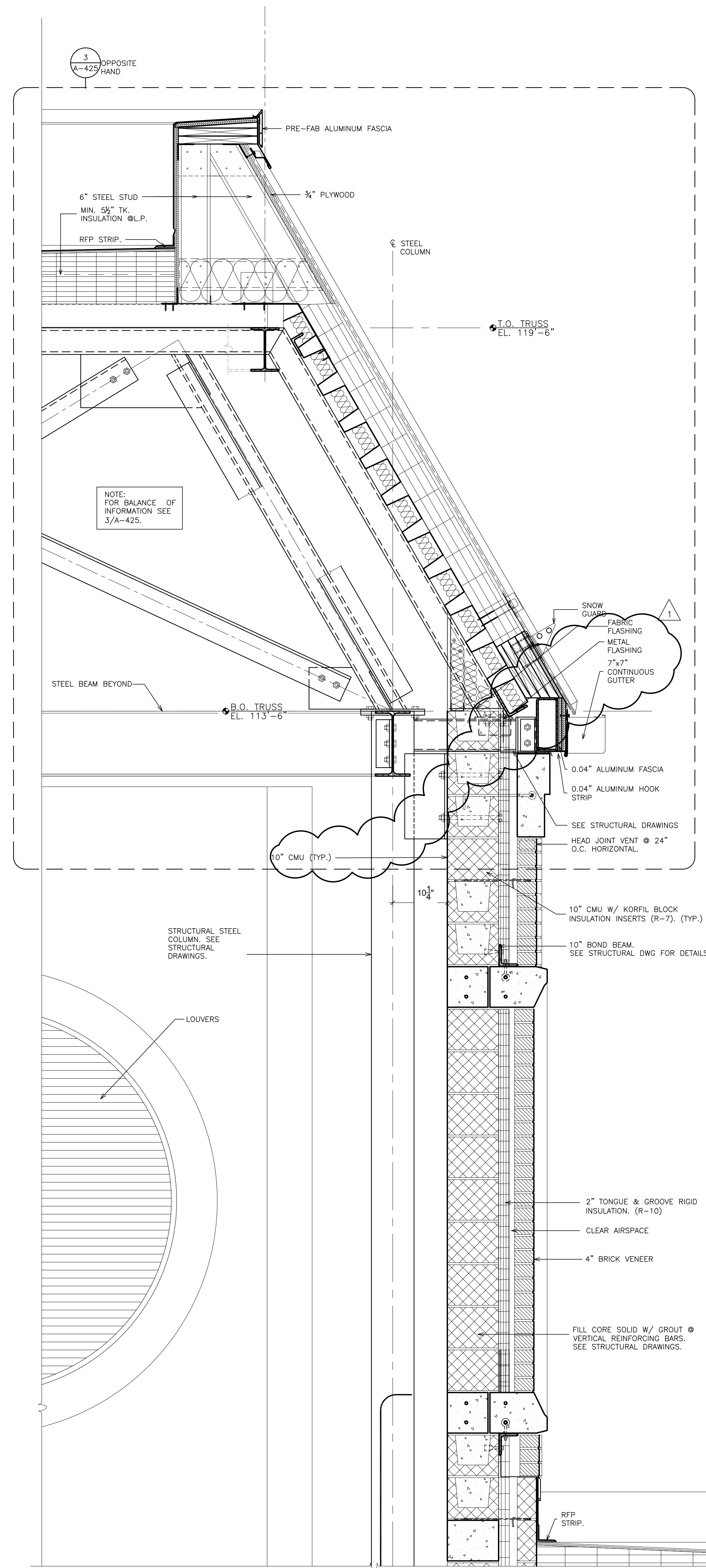

SEE SECTION 1 THIS DWG
1 WALL SECTION CONTINUED
 SCALE: 1" = 1'-0"

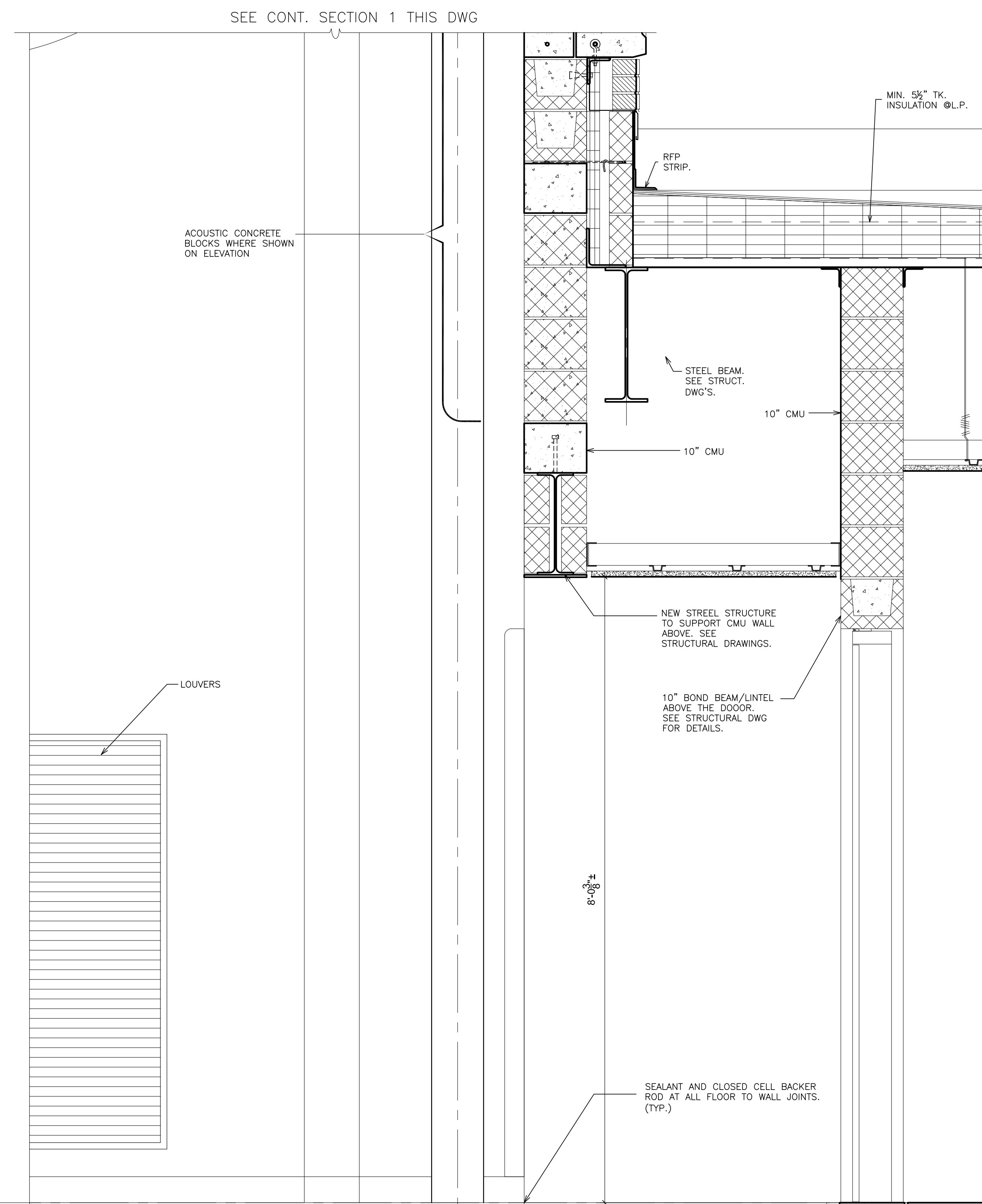

SEE CONT. SECTION 1 THIS DWG
2 WALL SECTION
 SCALE: 1" = 1'-0"

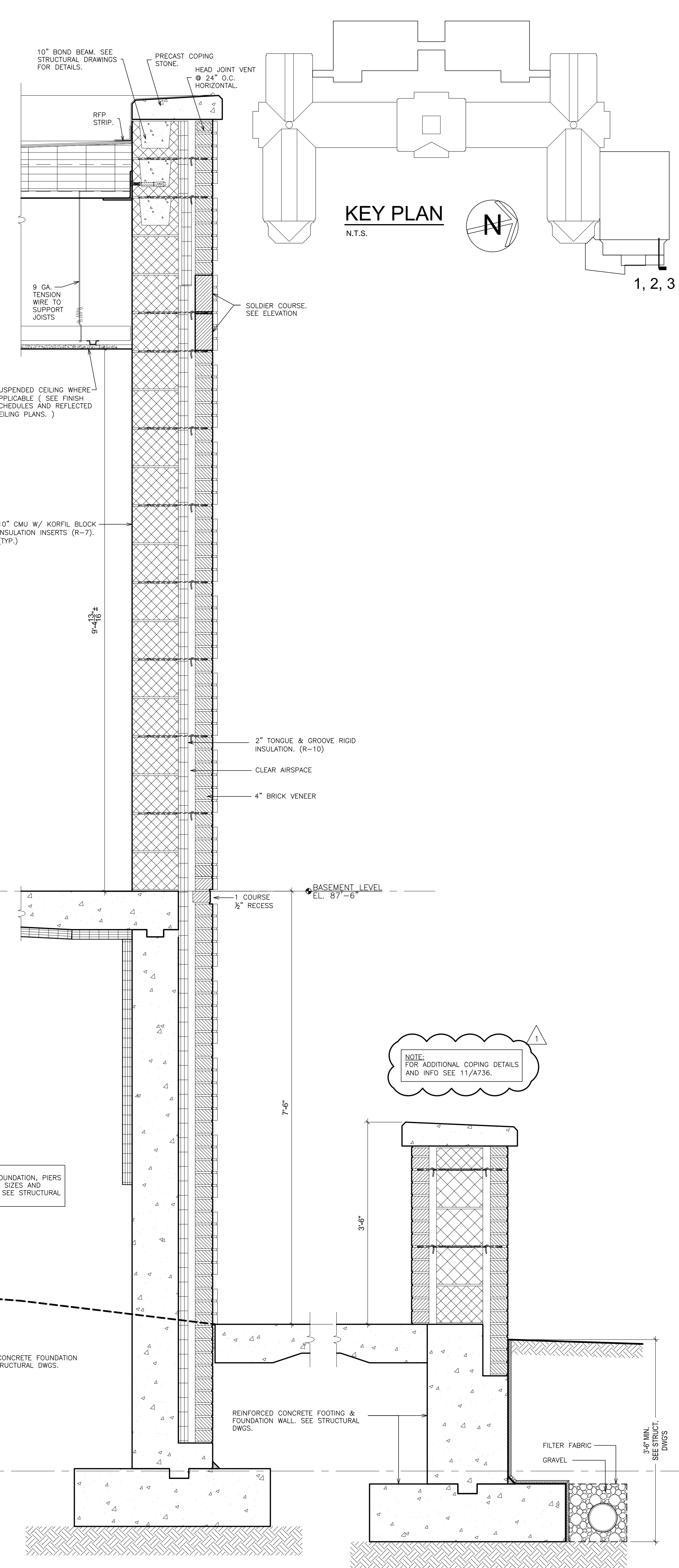

3 WALL SECTION
 SCALE: 1" = 1'-0"

3 WALL SECTION
 SCALE: 1" = 1'-0"

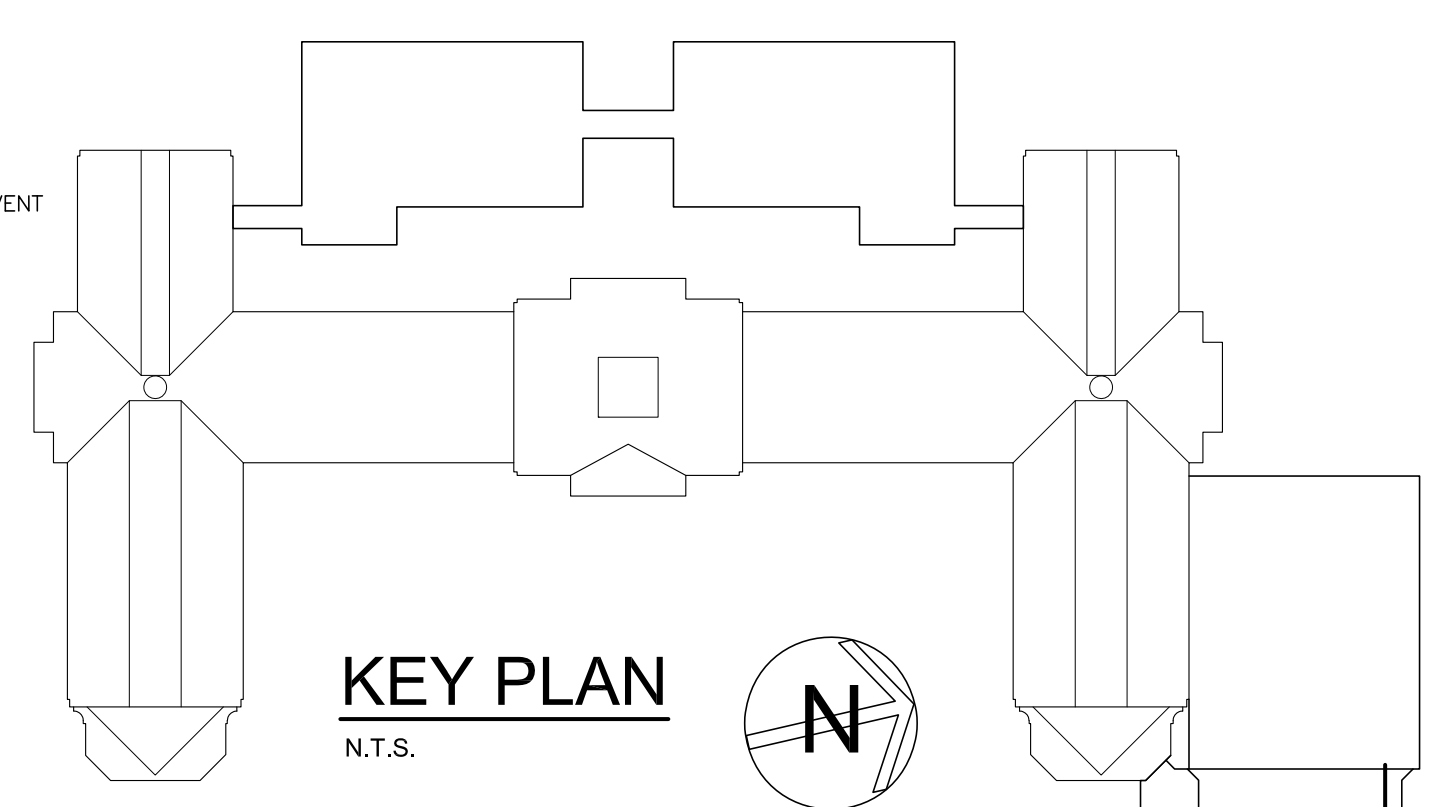

1, 2, 3

AS PER USA CONGRESS ARCHITECTURAL WORKS COPYRIGHT PROTECTION ACT OF 1990 ALL IDEAS AND DESIGNS INCLUDING DERIVATIVES THEREOF, ALL DRAWINGS AND SPECIFICATIONS CONSTITUTE THE ORIGINAL COPYRIGHT WORK BY FULLER AND DANIELO, P.C. (F&D). THE DRAWINGS AND SPECIFICATIONS AS INSTRUMENTS OF SERVICE BY F&D ARE CREATED BY F&D FOR THIS PROJECT ONLY AND REMAIN THE PRODUCT AND PROPERTY OF F&D. ANY REPRODUCTION WITHOUT THE PRIOR CONSENT OF F&D IS PROHIBITED.

48 ENCLWOOD ROAD ELMSFORD NEW YORK 10523
 TEL 914.899.4444 FAX 914.899.1717
 Copyright 2019. All Rights Reserved by FULLER & DANIELO, P.C.

FULLER DANIELO P.C.
ARCHITECTS PLANNERS

S.E.D. CONTROL NUMBER:
 HIGH SCHOOL
 66-19-04-03-0-004-032

PROJECT: PORT CHESTER-IVE UNION FREE SCHOOL DISTRICT
 PORT CHESTER HIGH SCHOOL
 ADDITIONS, ALTERATIONS
 1 TAMMACK RD, PORT CHESTER, NY 10573

DRAWING TITLE
WALL SECTIONS - GYM

02-14-2019 ADDENDUM No. 1
 01-21-2019 BID
 DATE ISSUED TO
 SHEET SIZE 30"x42"
 SCALE AS NOTED
 DRAWN BY F & D
 FILE NO. 17295.03

PLOT DATE: April 12, 2019 - 8:57am

SEE SECTION 2 CONT. THIS DWG

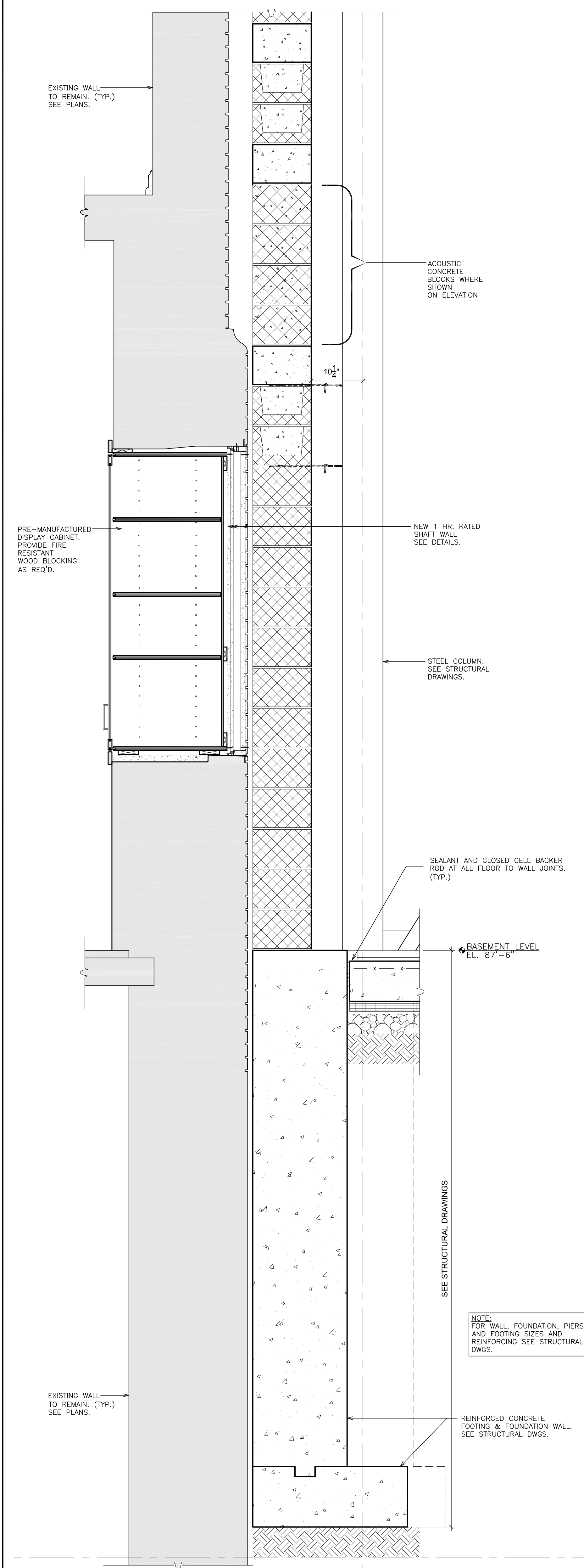

1 WALL SECTION
SCALE: 1" = 1'-0"

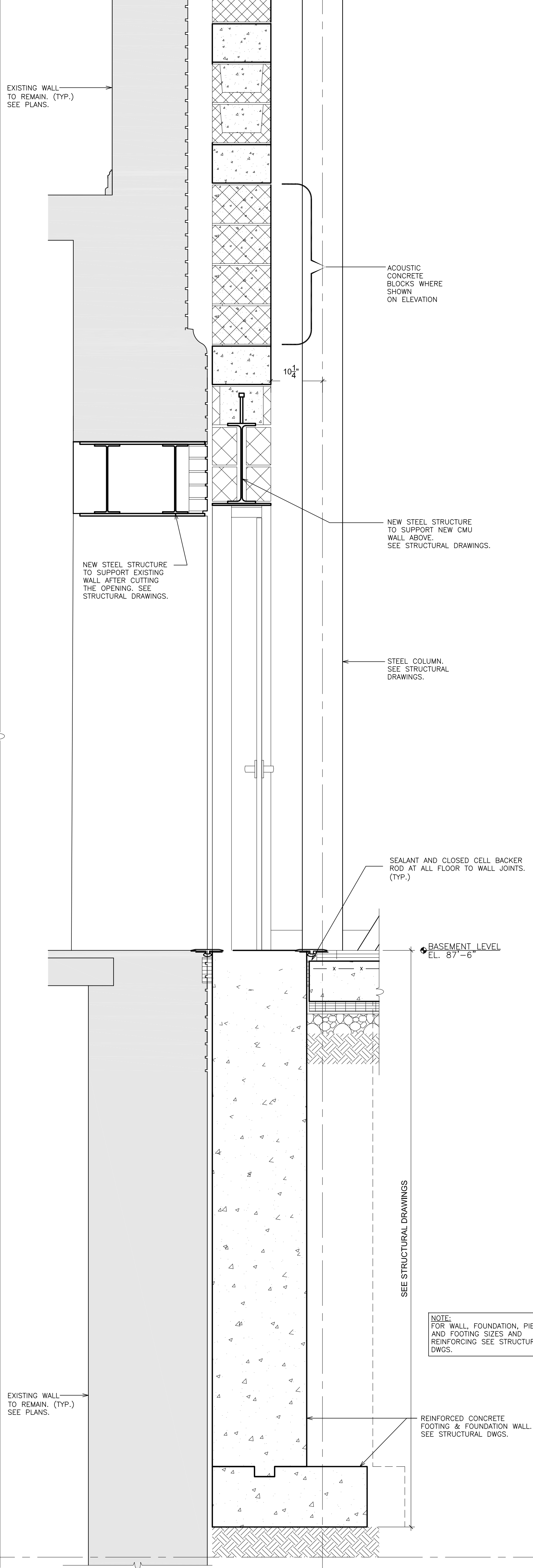

2 WALL SECTION
SCALE: 1" = 1'-0"

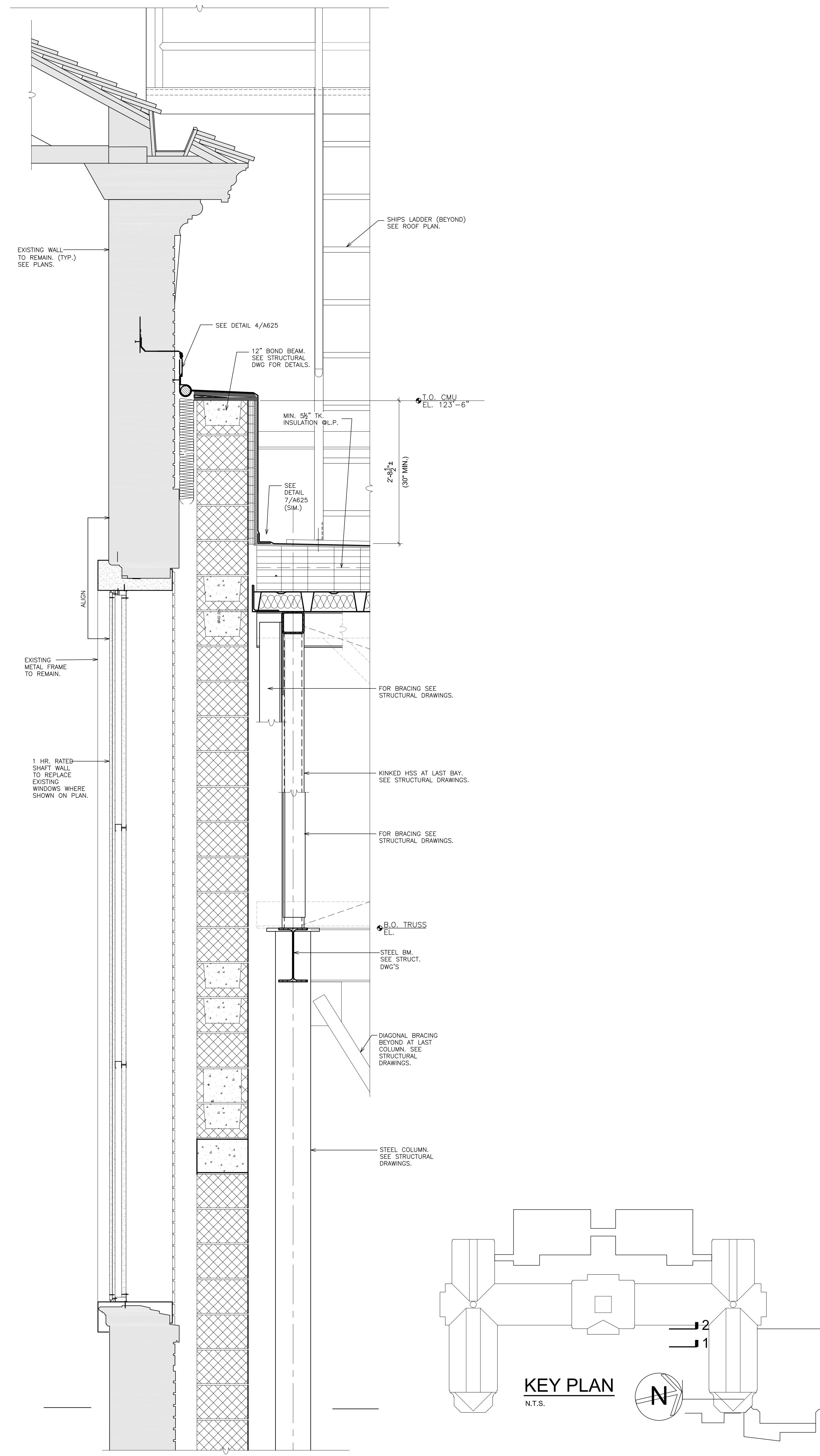

2 WALL SECTION CONTINUED
SCALE: 1" = 1'-0"

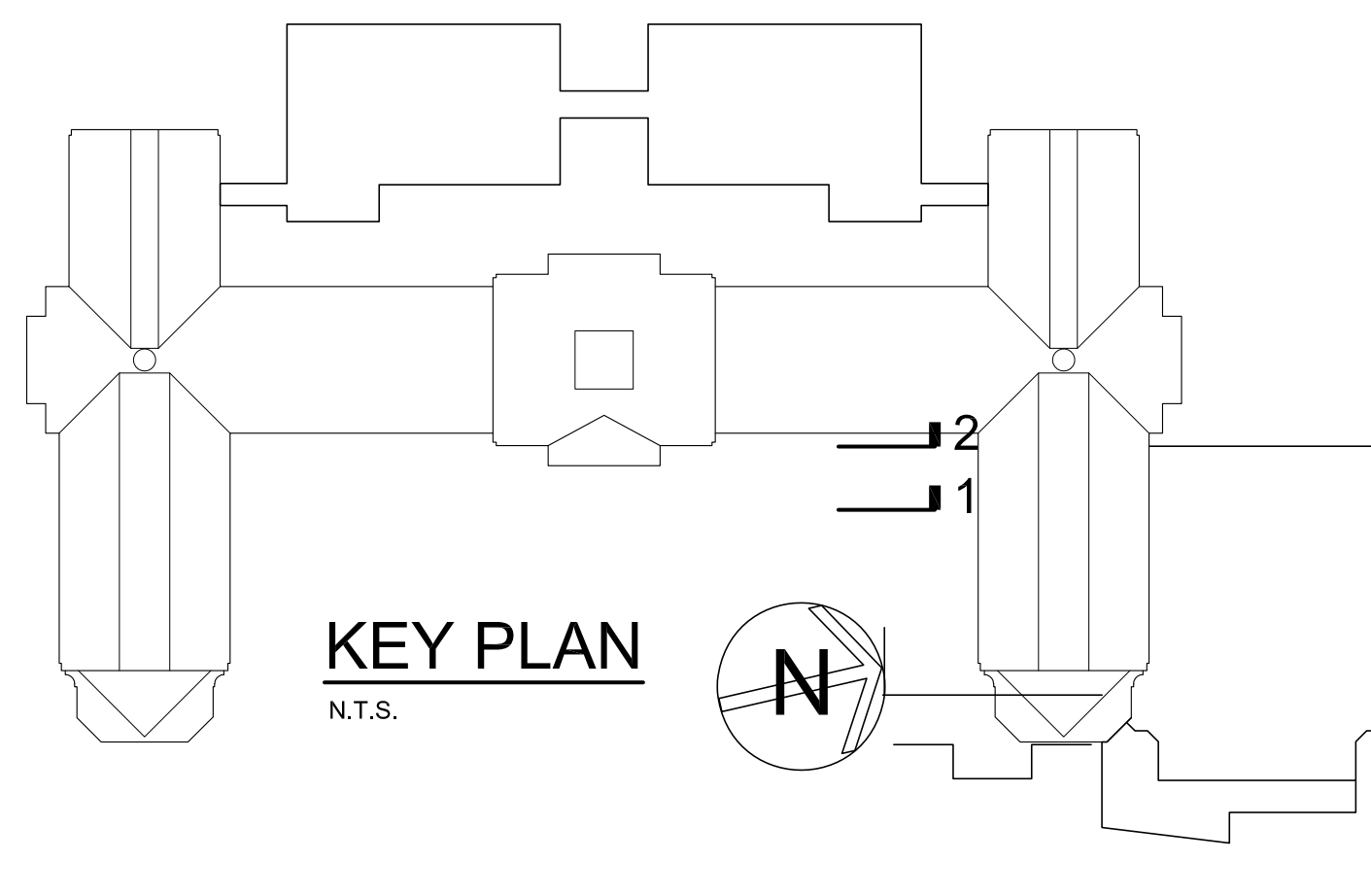

NOTE:
FOR WALL, FOUNDATION, PIERS
AND FOOTING SIZES AND
REINFORCING SEE STRUCTURAL
DWGS.

NOTE:
FOR WALL, FOUNDATION, PIERS
AND FOOTING SIZES AND
REINFORCING SEE STRUCTURAL
DWGS.

AS PER USA CONGRESS ARCHITECTURAL WORKS COPYRIGHT PROTECTION ACT OF 1990 ALL IDEAS AND DESIGNS INCLUDING DERIVATIVES THEREOF, ALL DRAWINGS AND SPECIFICATIONS CONSTITUTE THE ORIGINAL COPYRIGHT WORK BY FULLER AND D'ANGELO, P.C. (F&D). THE DRAWINGS AND SPECIFICATIONS AS INSTRUMENTS OF SERVICE BY F&D ARE CREATED BY F&D FOR THIS PROJECT ONLY AND REMAIN THE PRODUCT AND PROPERTY OF F&D. ANY REPRODUCTION WITHOUT THE PRIOR CONSENT OF F&D IS PROHIBITED.

Copyright 2019. All Rights Reserved by FULLER & D'ANGELO, P.C.
48 KILLWOOD ROAD ELMSFORD NEW YORK 10523
TEL 914.899.4444 FAX 914.899.1919
FULLER & D'ANGELO ARCHITECTS & PLANNERS P.C.

FULLER
D'ANGELO
P.C.
ARCHITECTS
PLANNERS

S.E.D. CONTROL NUMBER:
HIGH SCHOOL
66-19-04-03-0-004-032

PROJECT TITLE
PORT CHESTER-UYE UNION FREE SCHOOL DISTRICT
PORT CHESTER HIGH SCHOOL
ADDITIONS, ALTERATIONS
1 TAMMACK RD., PORT CHESTER, NY 10573

DRAWING TITLE
WALL SECTIONS - GYM

DATE 01-21-2019 BID ISSUED TO
SHEET SIZE 30"x42" DRAWING NO. PCHS
SCALE AS NOTED A429
DRAWN BY F & D FILE NO. 17295.03

PLOT DATE: January 21, 2019 10:02am

SEE CONT. SECTION 1 THIS DWG

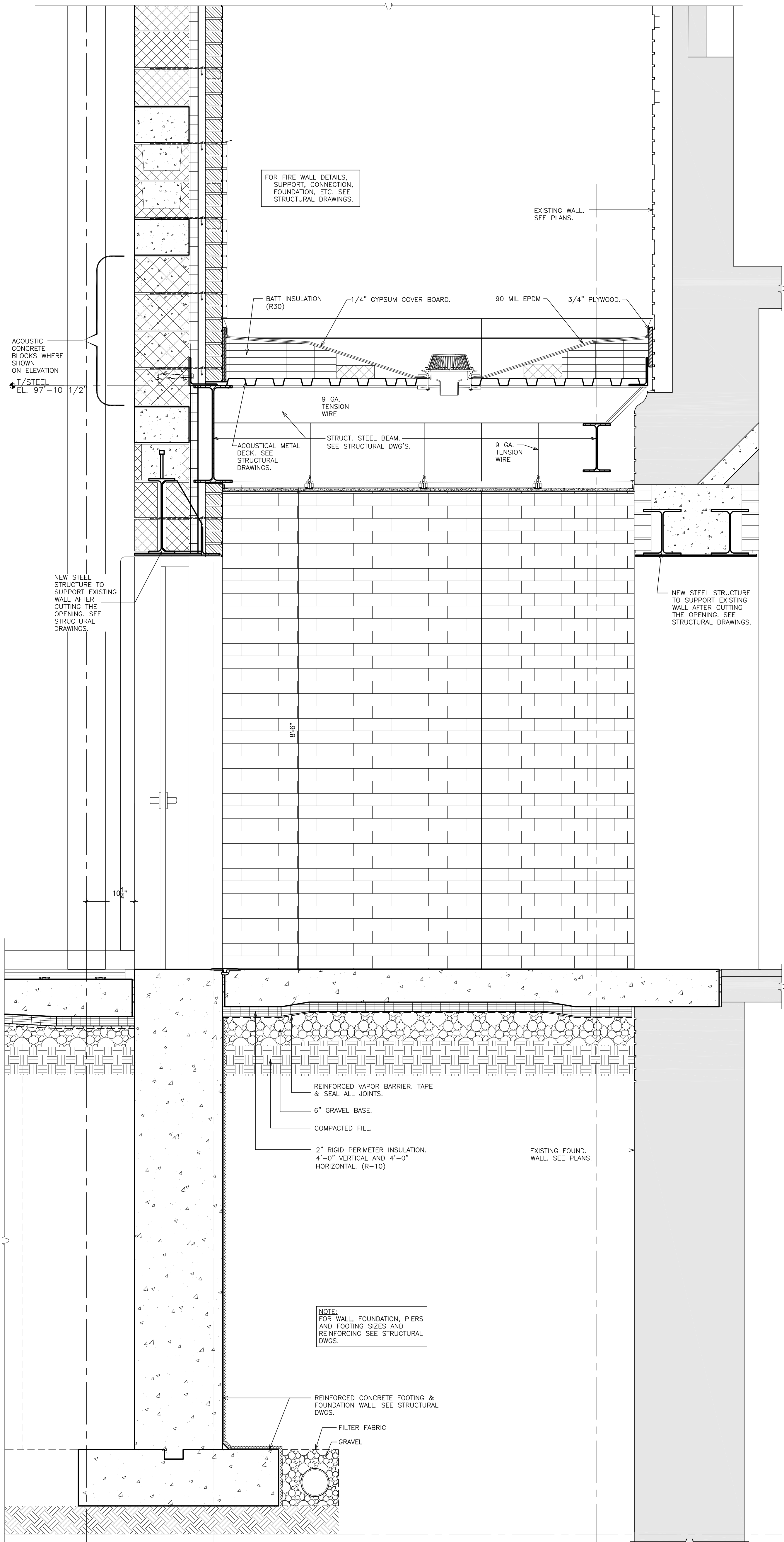

1 WALL SECTION SCALE: 1" = 1'-0"

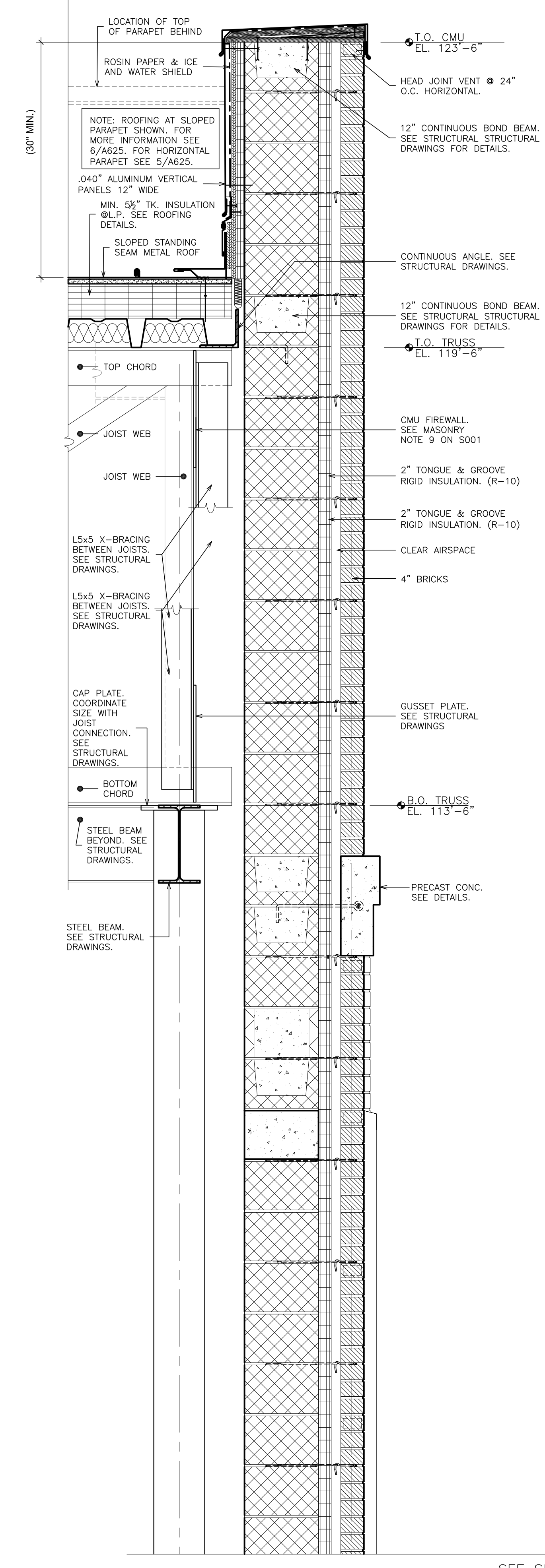
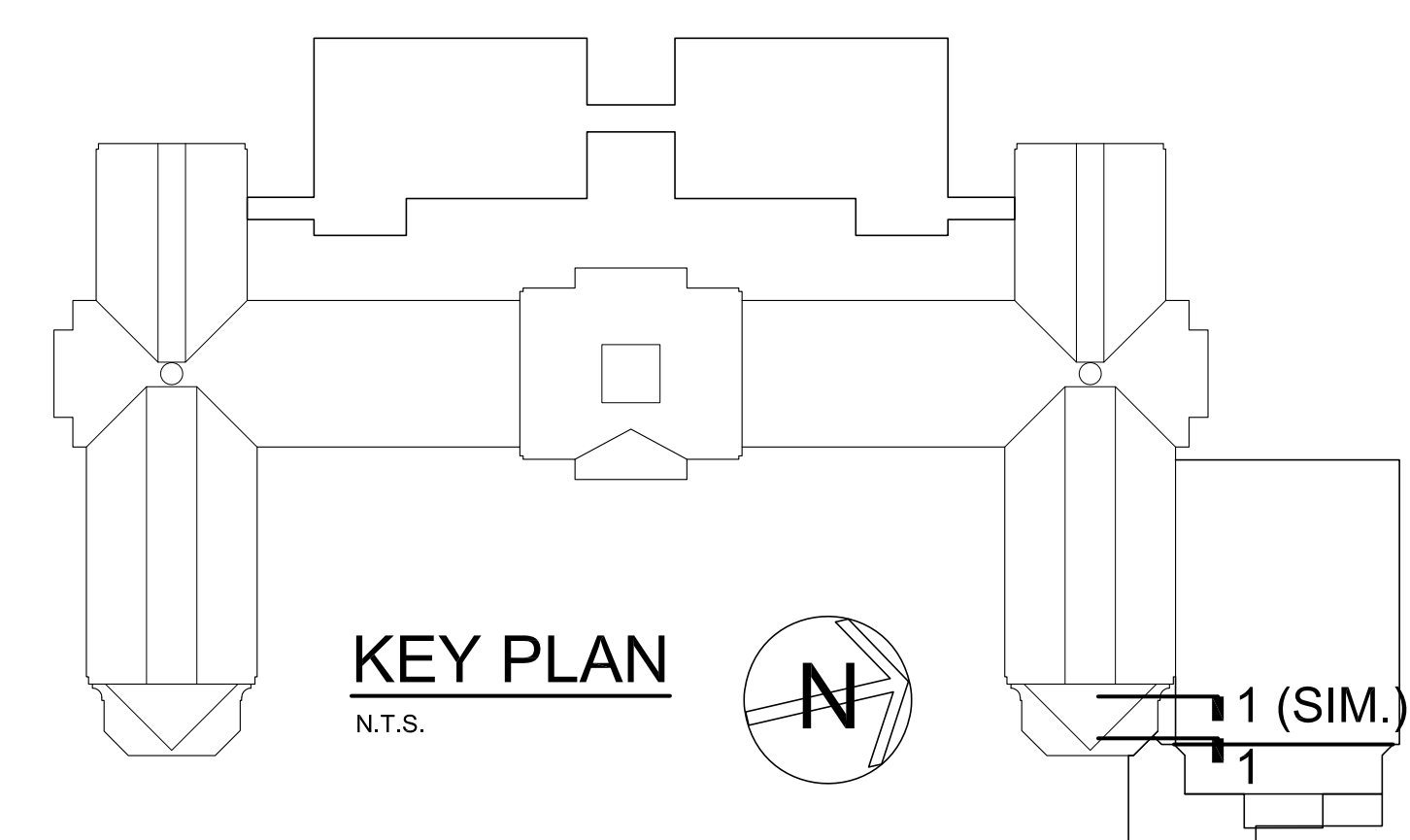

SEE SECTION 1 THIS DWG

1 WALL SECTION CONTINUED SCALE: 1" = 1'-0"



AS PER USA CONGRESS ARCHITECTURAL WORKS COPYRIGHT PROTECTION ACT OF 1990 ALL IDEAS AND DESIGNS INCLUDING DERIVATIVES THEREOF, ALL DRAWINGS AND SPECIFICATIONS CONSTITUTE THE ORIGINAL COPYRIGHT WORK BY FULLER AND DANIELO, P.C. (F&D). THE DRAWINGS AND SPECIFICATIONS AS INSTRUMENTS OF SERVICE BY F&D ARE CREATED BY F&D FOR THIS PROJECT ONLY AND REMAIN THE PRODUCT AND PROPERTY OF F&D. ANY REPRODUCTION WITHOUT THE PRIOR CONSENT OF F&D IS PROHIBITED.

48 KILLWOOD ROAD ELLENBORO NEW YORK 10823
TEL 914.898.4444 FAX 914.898.1919
Copyright 2019. All Rights Reserved by FULLER & DANIELO, P.C.

FULLER DANIELO P.C.
ARCHITECTS PLANNERS

S.E.D. CONTROL NUMBER:
HIGH SCHOOL
66-19-04-03-0-004-032

PROJECT: PORT CHESTER-DOVE UNION FREE SCHOOL DISTRICT
PORT CHESTER HIGH SCHOOL
ADDITIONS, ALTERATIONS
1 TAMMACK RD., PORT CHESTER, NY 10573

DRAWING TITLE: WALL SECTIONS - GYM

DATE: 01-21-2019 BID ISSUED TO

SHEET SIZE: 30"x42" DRAWING NO. PCHS A430

SCALE: AS NOTED

DRAWN BY: F & D FILE NO. 17295.03

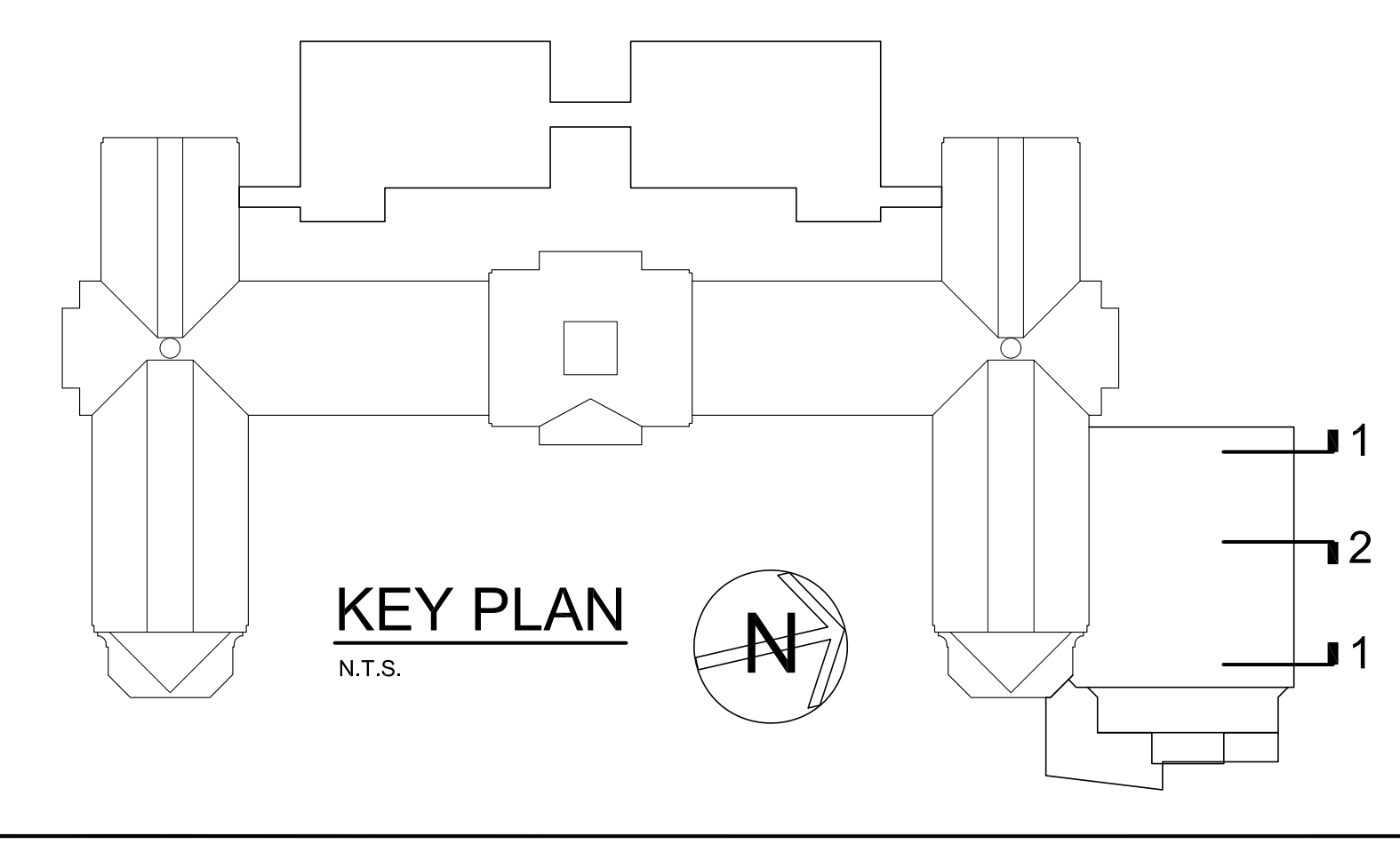
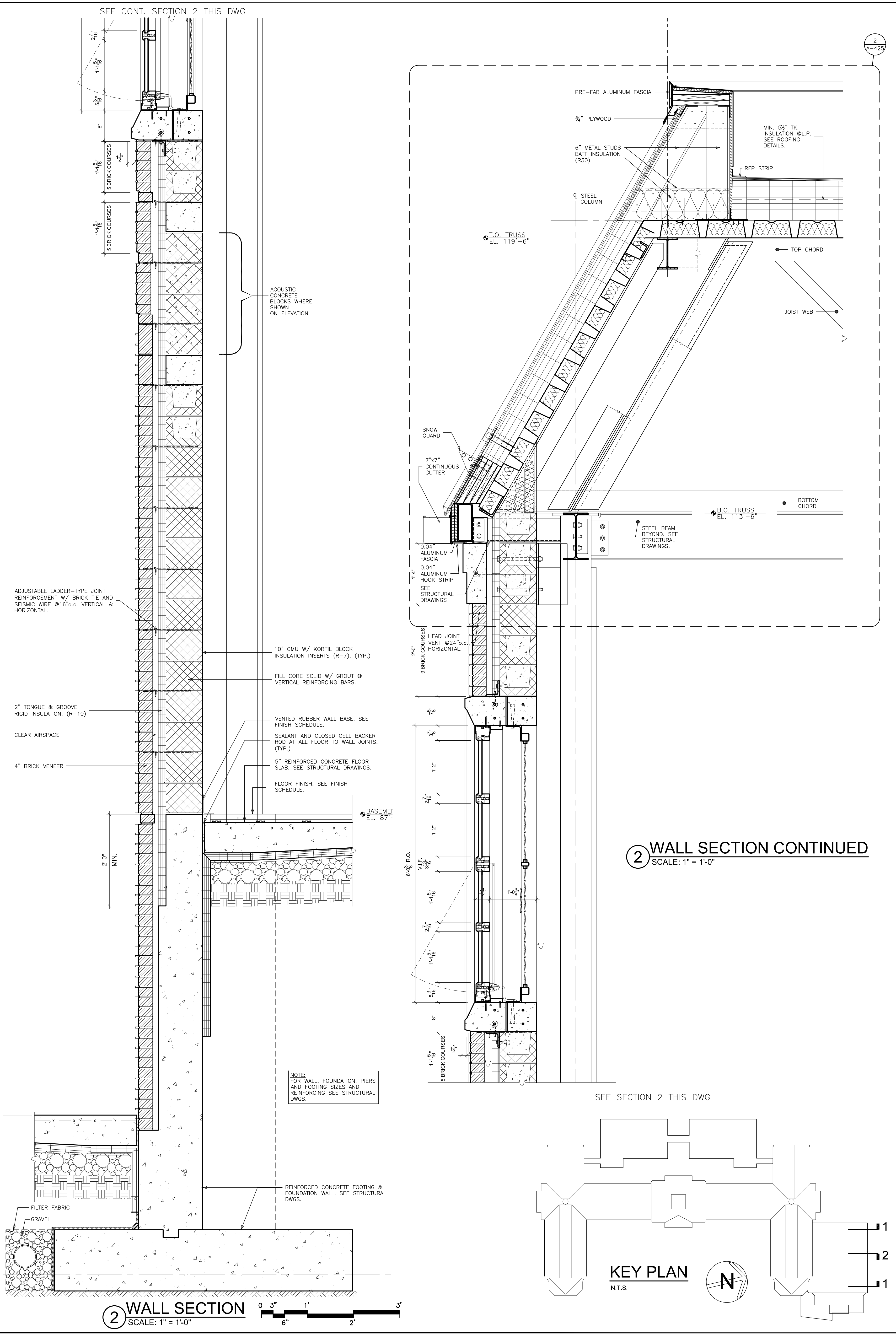
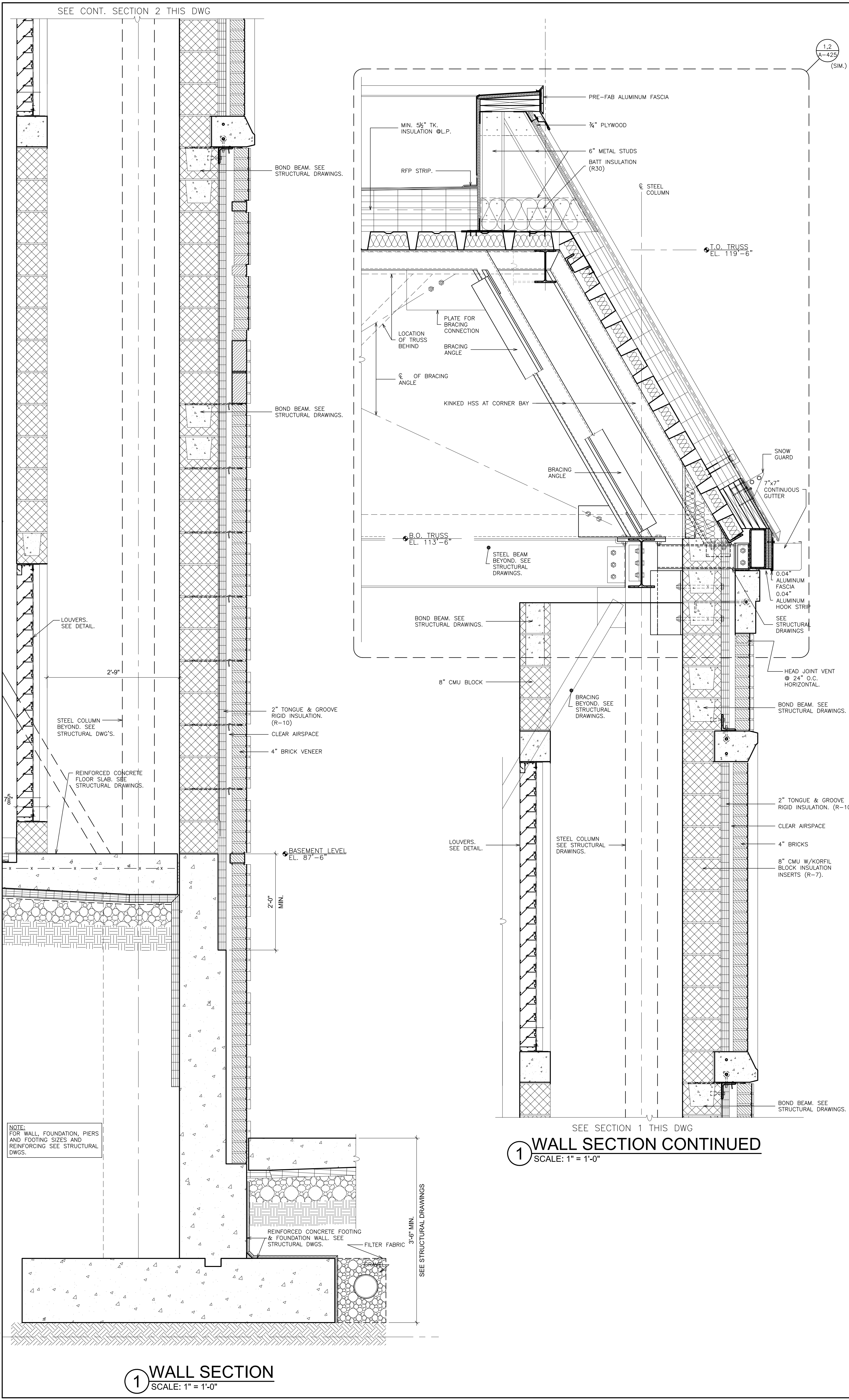

AS PER USA CONGRESS ARCHITECTURAL WORKS COPYRIGHT PROTECTION ACT OF 1990 ALL IDEAS AND DESIGNS INCLUDING DERIVATIVES THEREOF, ALL DRAWINGS AND SPECIFICATIONS CONSTITUTE THE ORIGINAL COPYRIGHT WORK BY FULLER AND DANIELO, P.C. (F&D). THE DRAWINGS AND SPECIFICATIONS AS INSTRUMENTS OF SERVICE BY F&D ARE CREATED BY F&D FOR THIS PROJECT ONLY AND REMAIN THE PROPERTY OF F&D. ANY REPRODUCTION WITHOUT THE PRIOR CONSENT OF F&D IS PROHIBITED.

48 INDIANWOOD ROAD ELLENFIELD NEW YORK 10883
TEL 914.898.4444 FAX 914.898.1917
Copyright 2019. All Rights Reserved by FULLER & DANIELO, P.C.

FULLER DANIELO P.C.
ARCHITECTS PLANNERS

S.E.D. CONTROL NUMBER:
HIGH SCHOOL
66-19-04-03-0-004-032

PROJECT: PORT CHESTER-DOVE UNION FREE SCHOOL DISTRICT
PORT CHESTER HIGH SCHOOL
ADDITIONS, ALTERATIONS
1 TAMMACK RD., PORT CHESTER, NY 10573
DRAWING TITLE: WALL SECTIONS - GYM

01-21-2019 DATE ISSUED TO
30"x42" SHEET SIZE DRAWING NO.
SCALE AS NOTED PCHS
DRAWN BY F & D FILE NO. 17295.03

PLOT DATE: January 21, 2019 - 10:03am

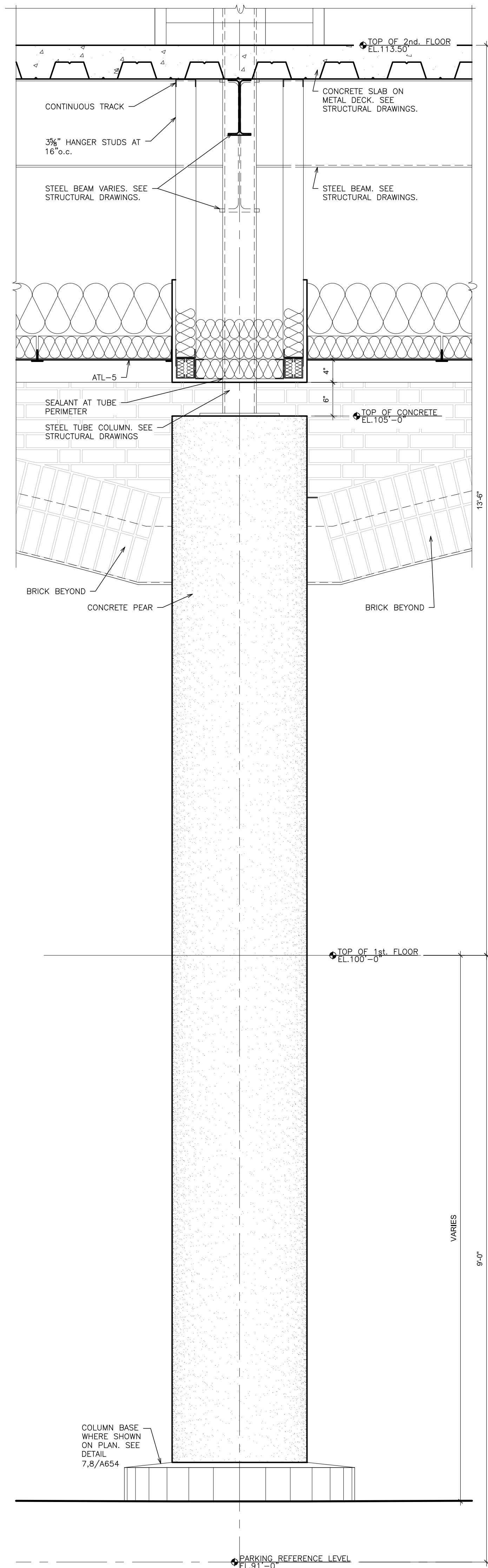

1 WALL SECTION AT INTERIOR COLUMN
SCALE: 1" = 1'-0"

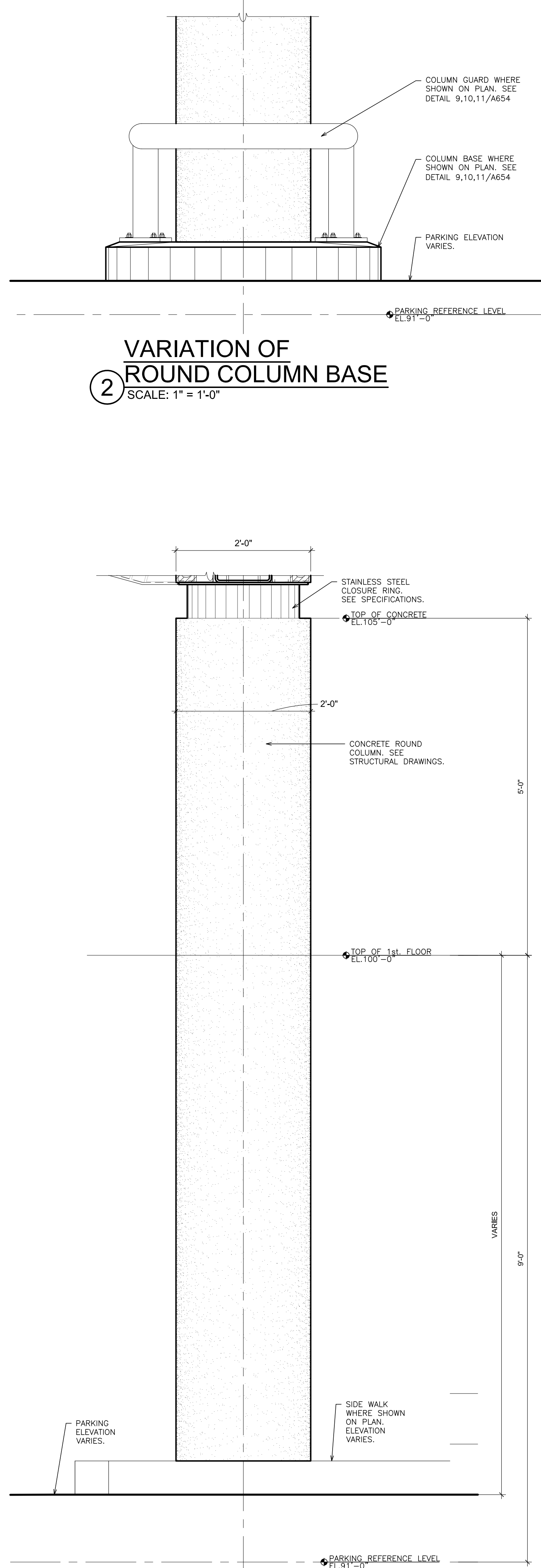

2 VARIATION OF ROUND COLUMN BASE
SCALE: 1" = 1'-0"

3 PERIMETER COLUMN
SCALE: 1" = 1'-0"

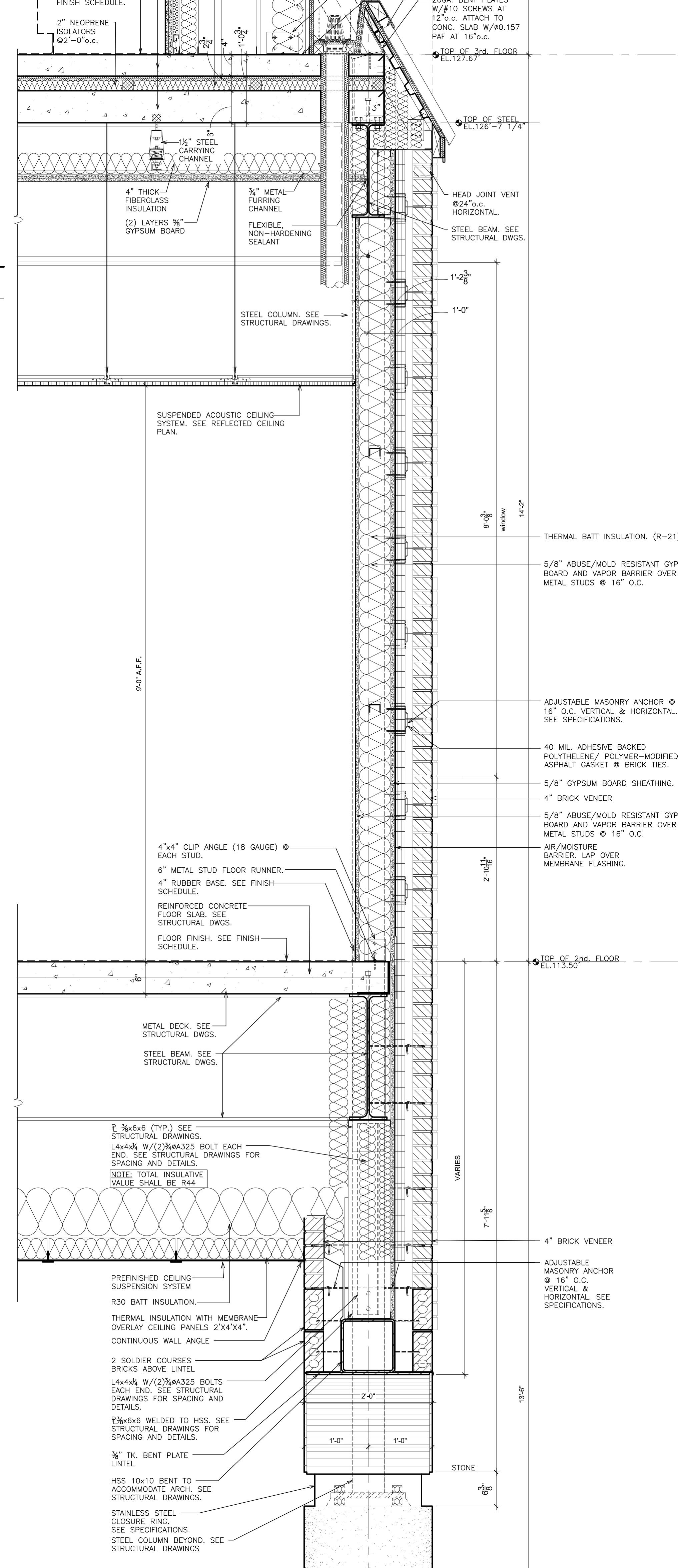

4 SOUTH WING WALL SECTION AT ARC
SCALE: 1" = 1'-0"

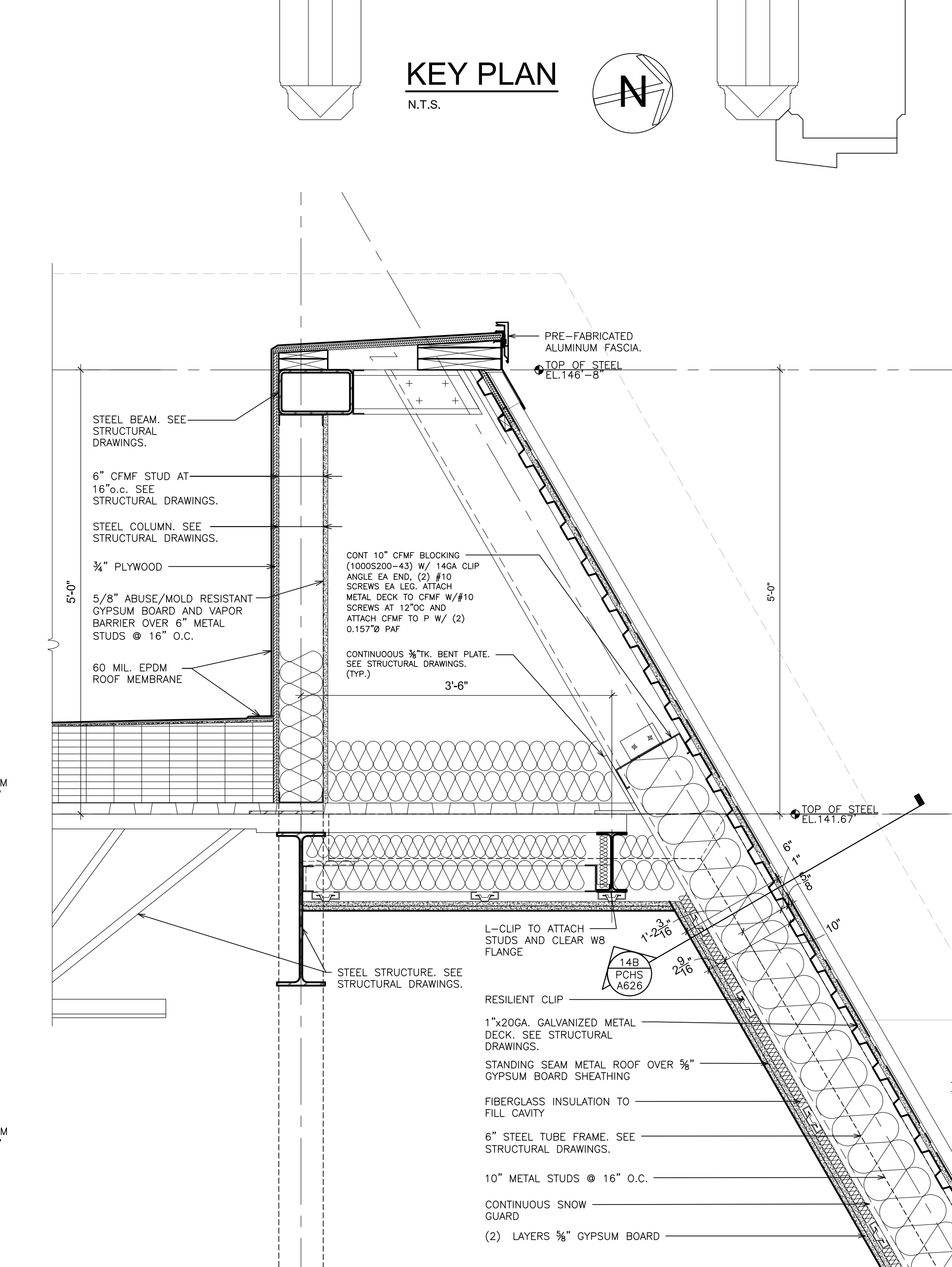

5 SOUTH WING - WALL SECTION AT ROOF
SCALE: 1" = 1'-0"

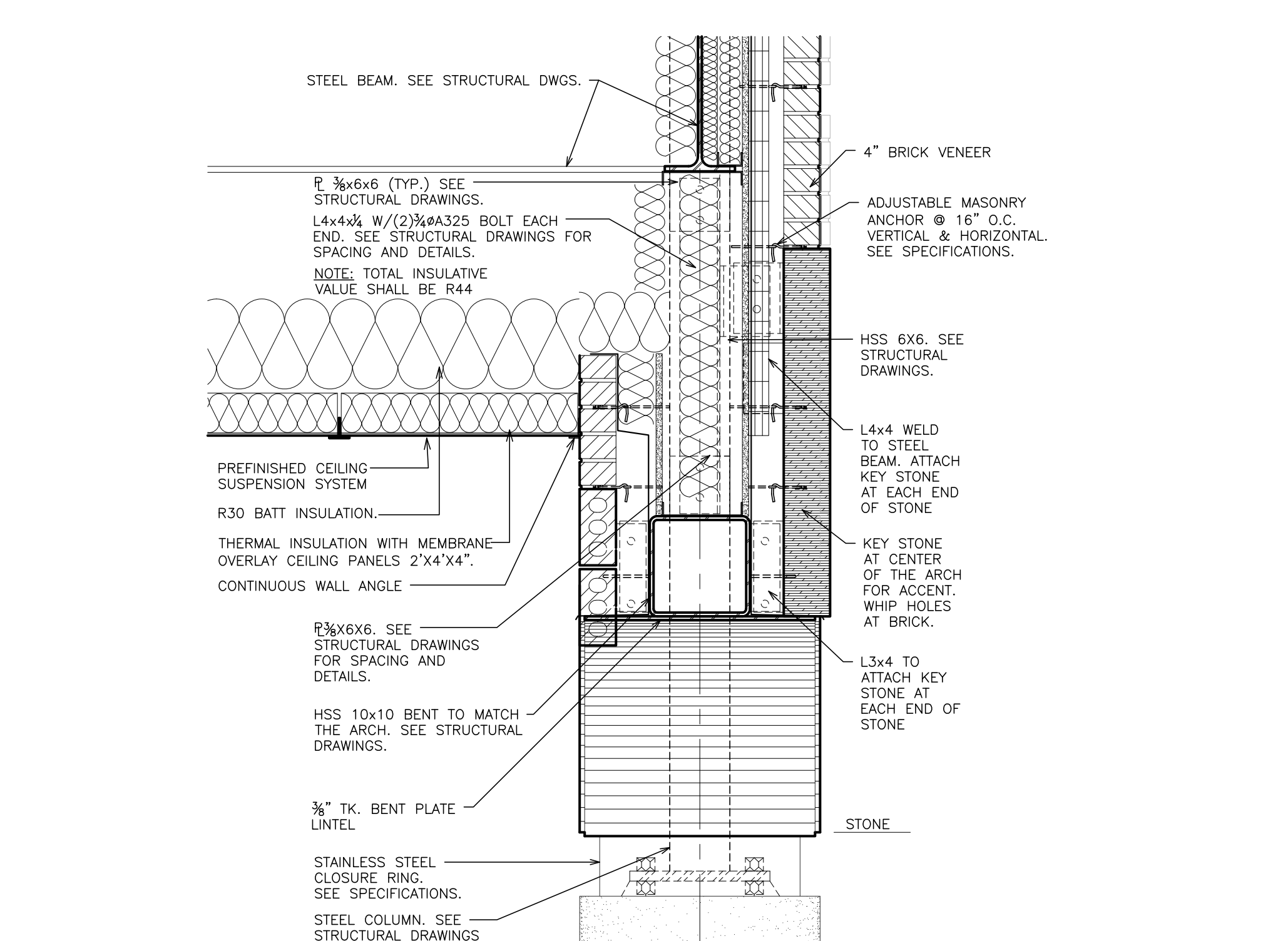

6 WALL SECTION AT KEY STONE
SCALE: 1" = 1'-0"

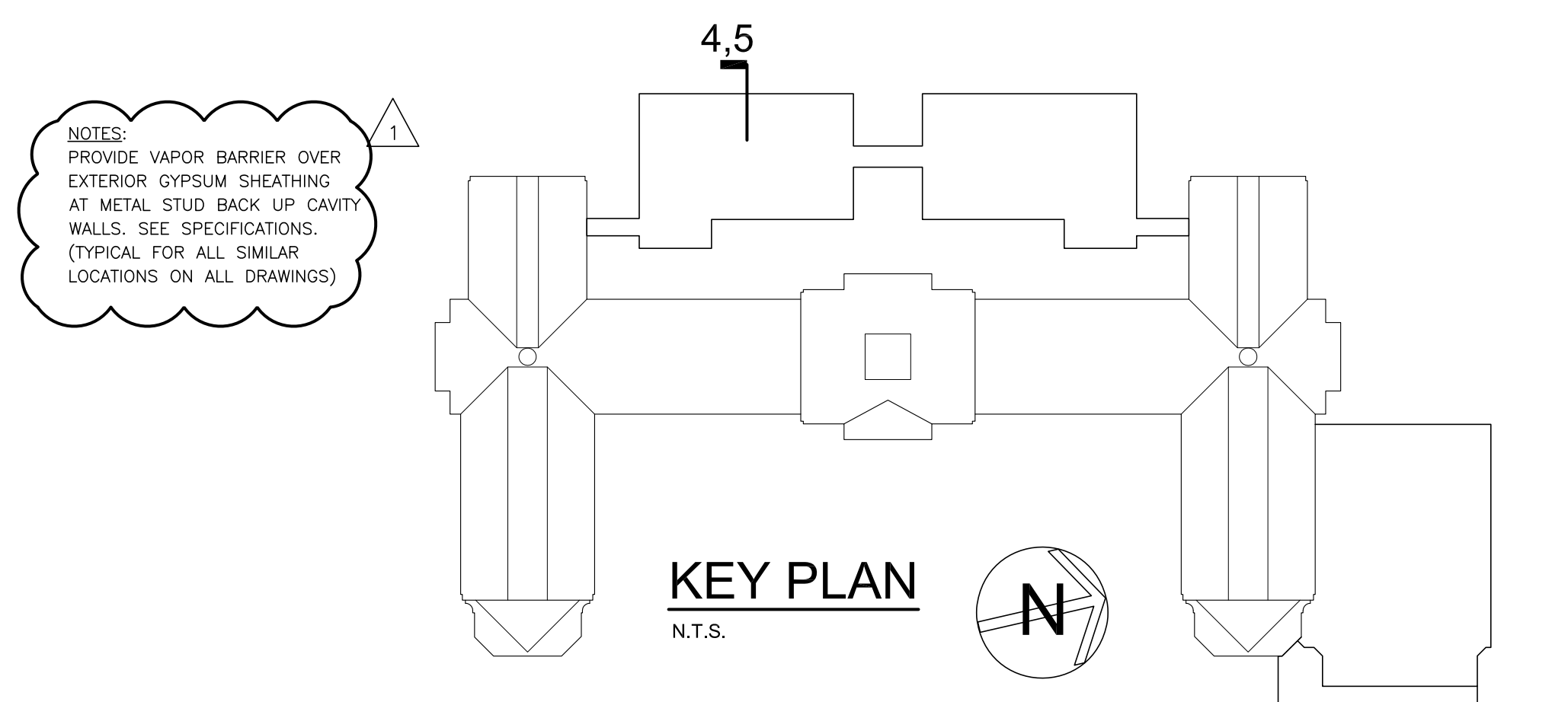

NOTES:
PROVIDE VAPOR BARRIER OVER EXTERIOR GYPSUM SHEATHING AT METAL STUD BACK UP CAVITY WALLS. SEE SPECIFICATIONS. (TYPICAL FOR ALL SIMILAR LOCATIONS ON ALL DRAWINGS)

PLOT DATE: April 12, 2019 - 3:58am

AS PER USA CONGRESS ARCHITECTURAL WORKS COPYRIGHT PROTECTION ACT OF 1990 ALL IDEAS AND DESIGNS INCLUDING DERIVATIVES THEREOF, ALL DRAWINGS AND SPECIFICATIONS CONSTITUTE THE ORIGINAL COPYRIGHT WORK BY FULLER D'ANGELO, P.C. (F&D). THE DRAWINGS AND SPECIFICATIONS AS INSTRUMENTS OF SERVICE BY F&D ARE CREATED BY F&D FOR THIS PROJECT ONLY AND REMAIN THE PRODUCT AND PROPERTY OF F&D. ANY REPRODUCTION WITHOUT THE PRIOR CONSENT OF F&D IS PROHIBITED.

48 KILLWOOD ROAD
ELMHURST NEW YORK 10823
TEL 914.889.4444 FAX 914.889.1919
Copyright 2019. All Rights Reserved by FULLER D'ANGELO P.C.

FULLER
D'ANGELO
P.C.
ARCHITECTS
PLANNERS

S.E.D. CONTROL NUMBER:
HIGH SCHOOL
06-19-04-03-0-004-032

PROJECT TITLE:
PORT CHESTER HIGH SCHOOL ADDITIONS ALTERATIONS
1 TAMMACK RD., PORT CHESTER, NY 10573
ACADEMIC ADDITION
WALL SECTIONS

02-14-2019 ADDENDUM No. 1
01-21-2019 BID
DATE ISSUED TO
SHEET SIZE 30"x42"
SCALE AS NOTED
DRAWN BY F & D
DRAWING NO. PCHS A450
FILE NO. 17295.03

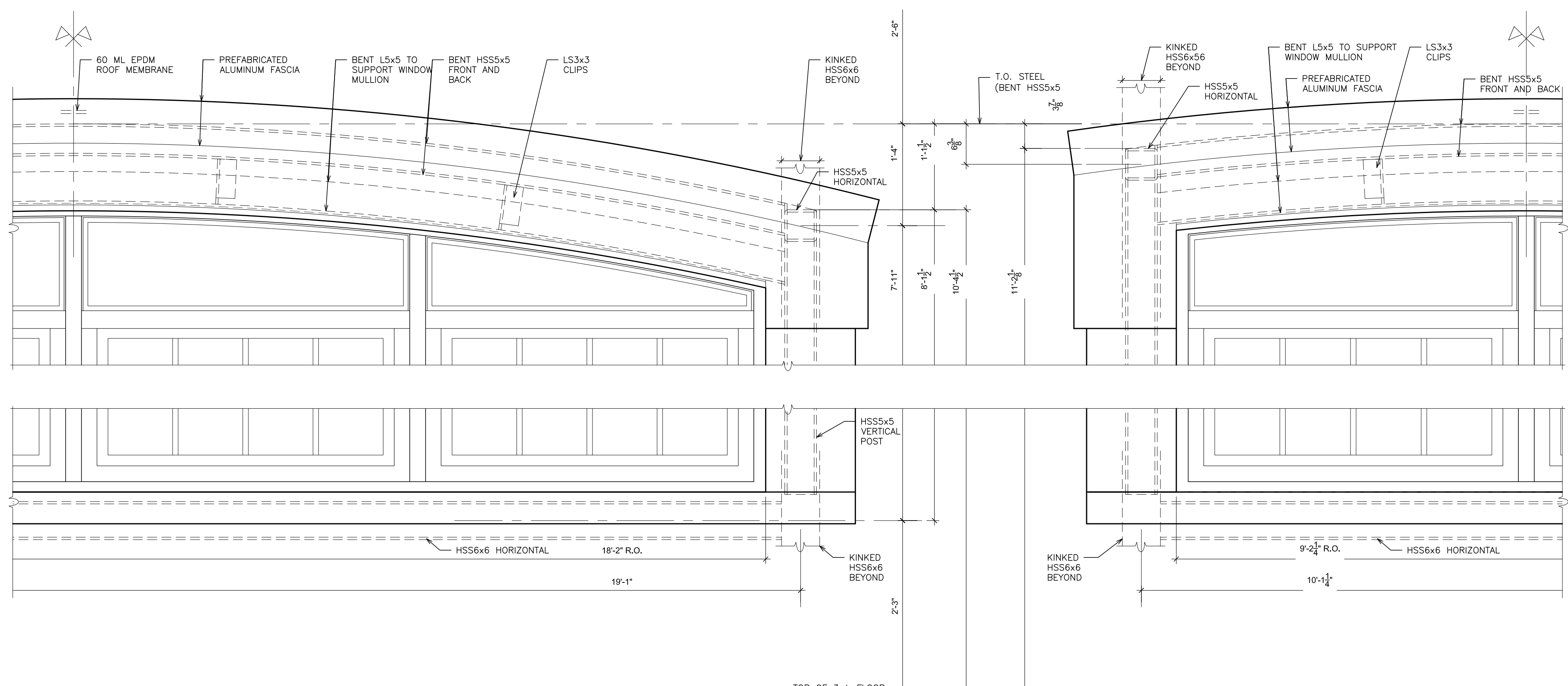

**DORMER WINDOWS
STRUCTURAL STEEL LOCATION**
SCALE: 1" = 1'-0"

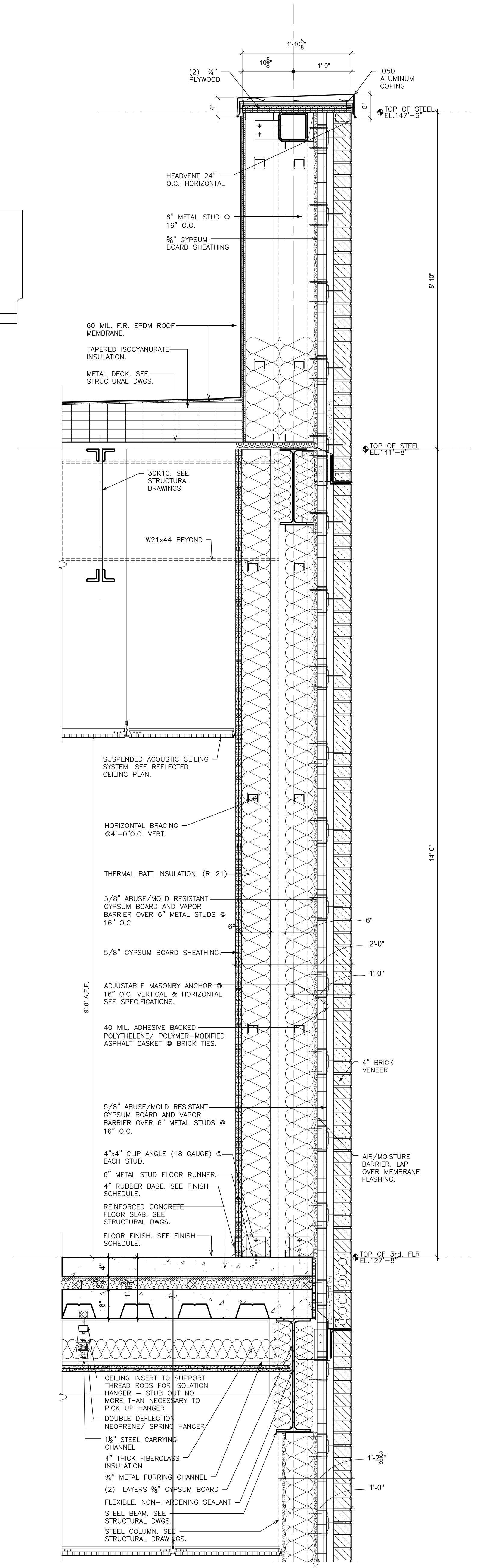
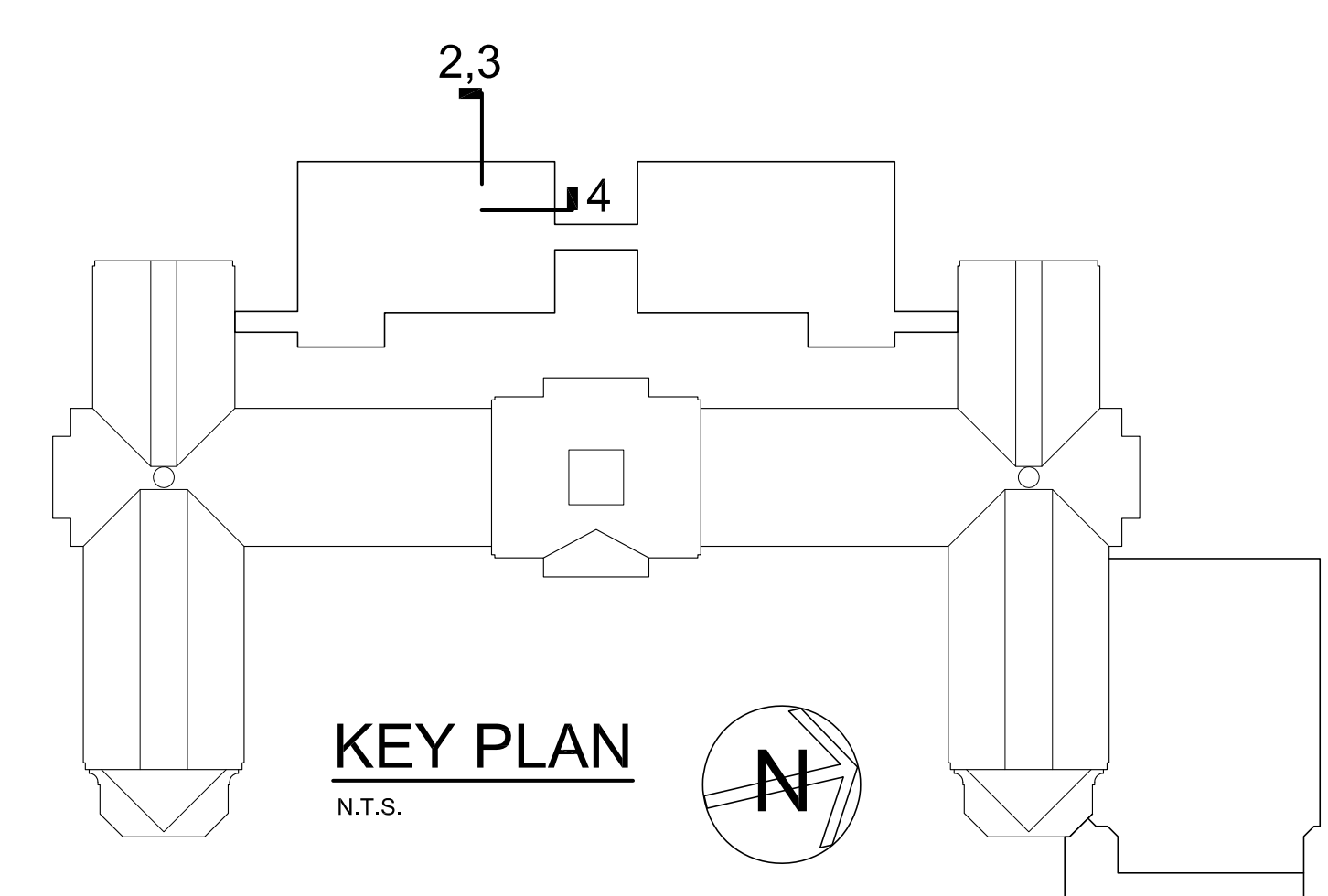

**SOUTH WING
WALL SECTION**
SCALE: 1" = 1'-0"

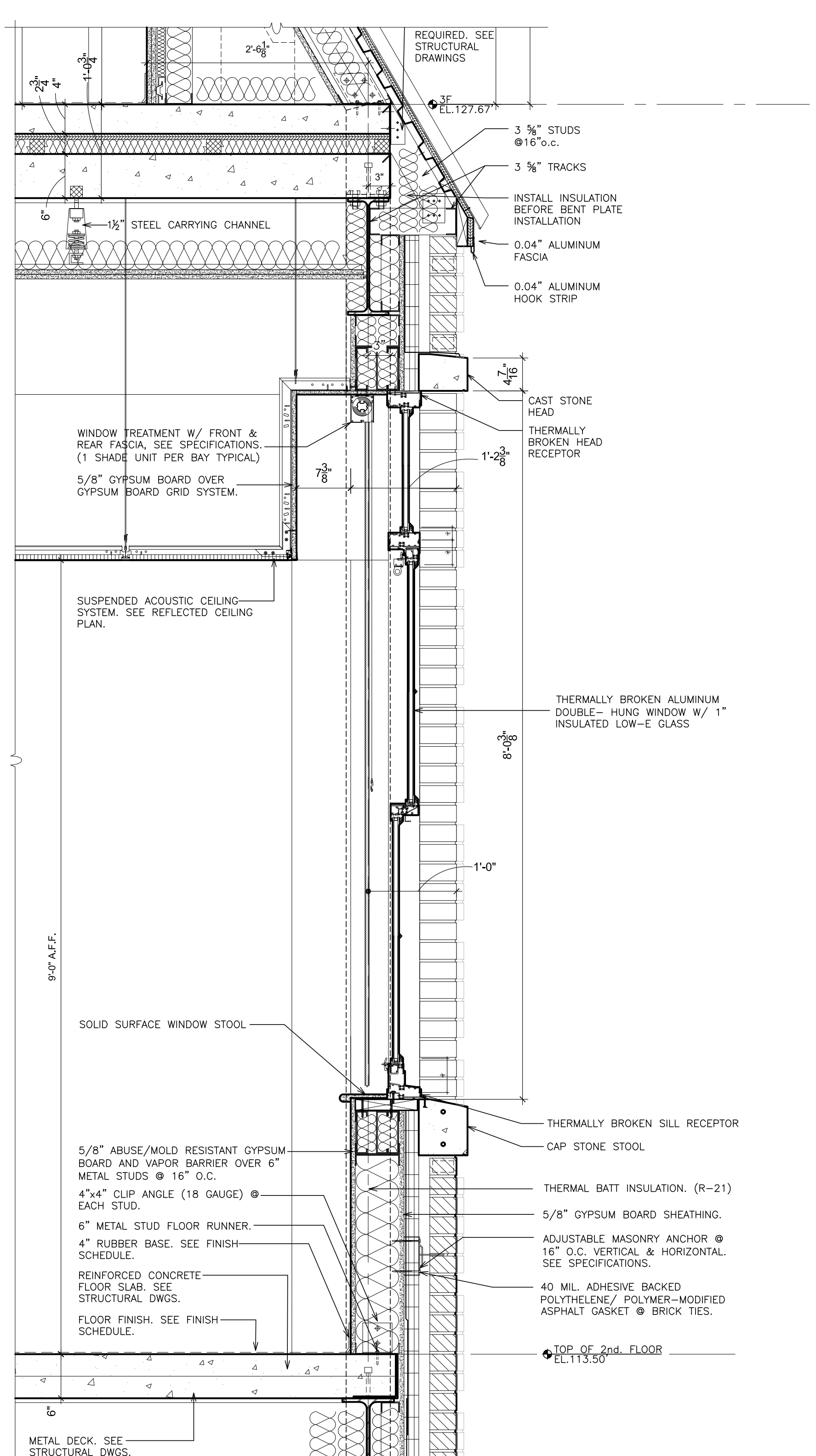

**SOUTH WING
WALL SECTION AT WINDOWS**
SCALE: 1" = 1'-0"

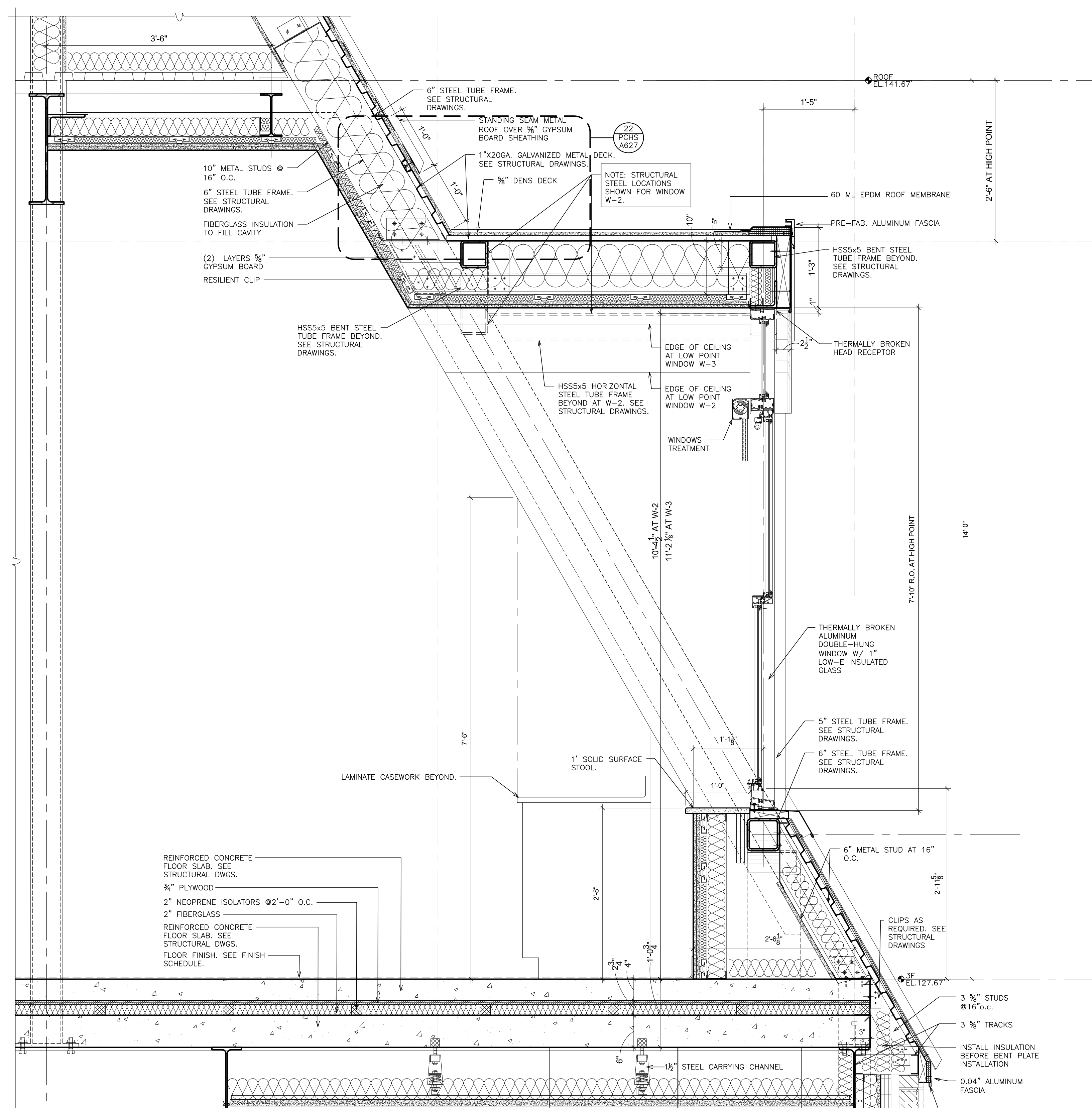

**SOUTH WING
WALL SECTION AT DORMERS**
SCALE: 1" = 1'-0"

AS PER USA CONGRESS ARCHITECTURAL WORKS COPYRIGHT PROTECTION ACT OF 1990 ALL IDEAS AND DESIGNS INCLUDING DERIVATIVES THEREOF, ALL DRAWINGS AND SPECIFICATIONS CONSTITUTE THE ORIGINAL COPYRIGHT WORK BY FULLER AND DANIELO, P.C. (F&D). THE DRAWINGS AND SPECIFICATIONS AS INSTRUMENTS OF SERVICE BY F&D ARE CREATED BY F&D FOR THIS PROJECT ONLY AND REMAIN THE PROPERTY OF F&D. ANY REPRODUCTION WITHOUT THE PRIOR CONSENT OF F&D IS PROHIBITED.

**FULLER
DANIELO
P.C.**
ARCHITECTS
PLANNERS

48 KILLWOOD ROAD
ELLSWORTH NEW YORK 12833
TEL: 518.888.4444 FAX: 518.888.1917
Copyright 2019. All Rights Reserved by FULLER & DANIELO, P.C.

S.E.D. CONTROL NUMBER:
HIGH SCHOOL
66-104-03-5-004-032

PROJECT TITLE:
ACADEMIC ADDITION
WALL SECTIONS

01-21-2019 BID ISSUED TO
SHEET SIZE 30"x42" DRAWING NO. PCHS A451
SCALE AS NOTED
DRAWN BY F & D FILE NO. 17295.03

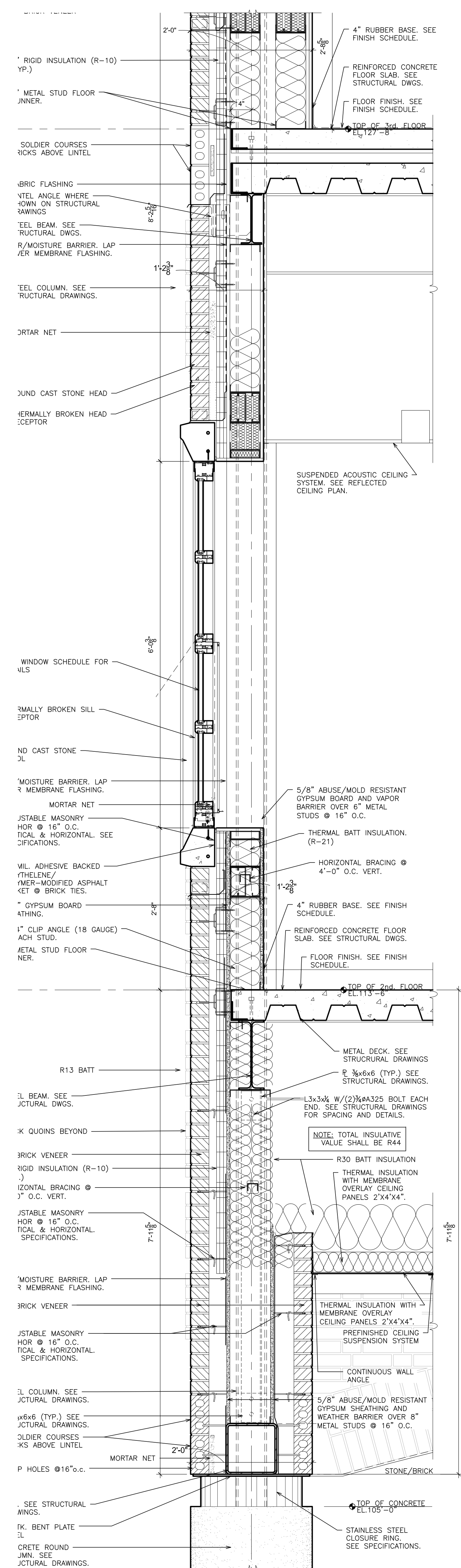

1 SOUTH WING WALL SECTION AT 2nd FLOOR
SCALE: 1" = 1'-0"

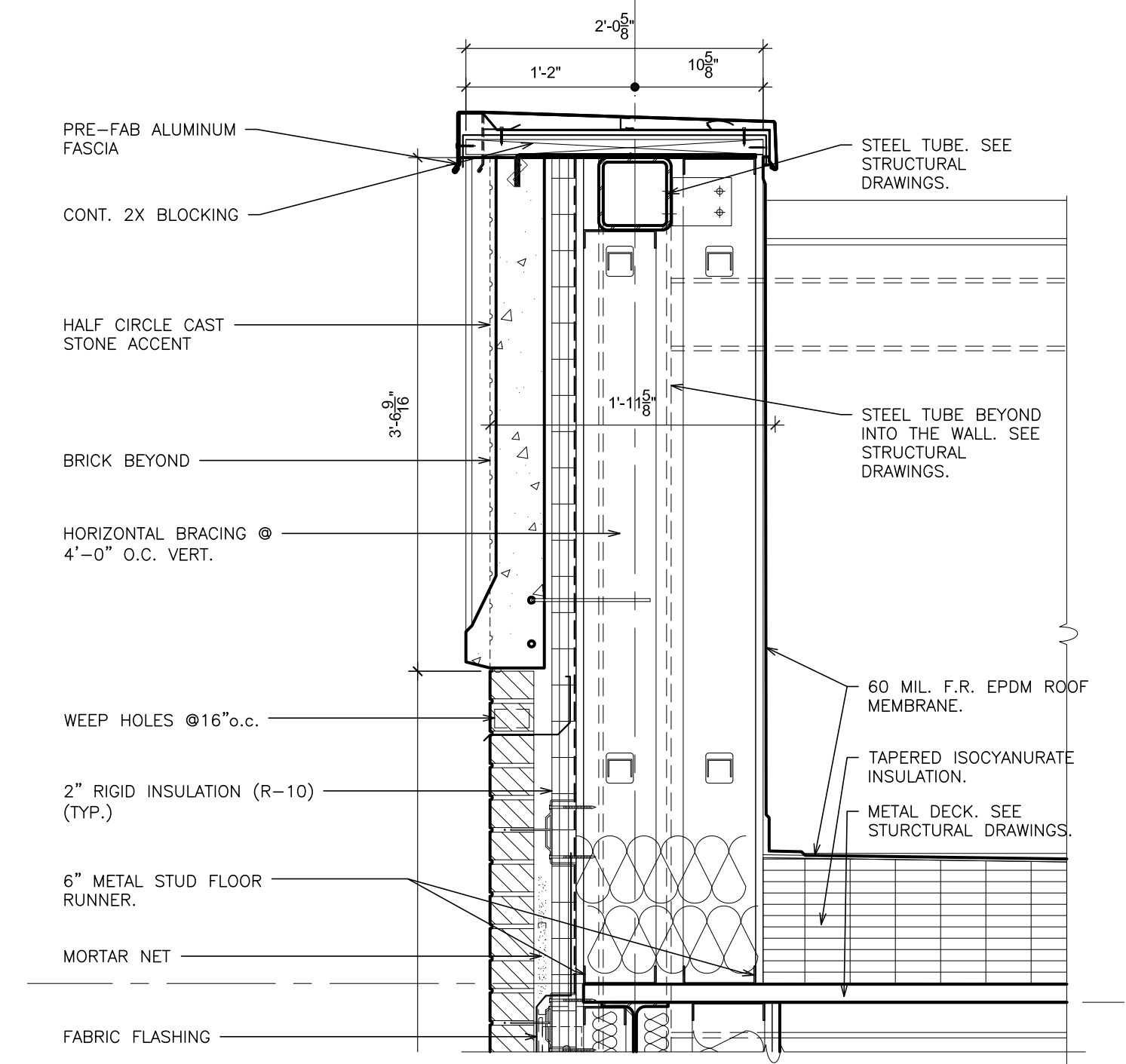

2 NORTH AND SOUTH WING WALL SECTION AT ROOF - STONE ACCENT
SCALE: 1" = 1'-0"

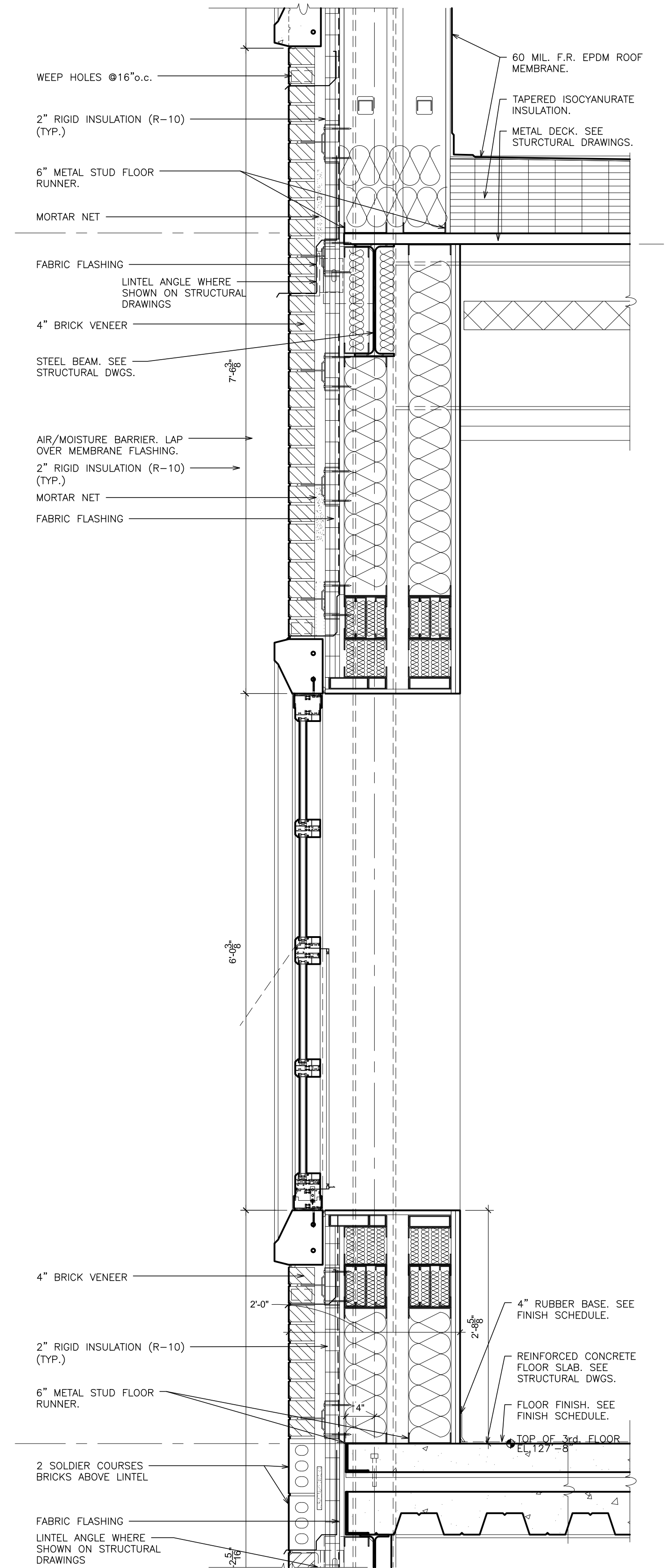

3 SOUTH WING WALL SECTION AT 3rd FLOOR
SCALE: 1" = 1'-0"

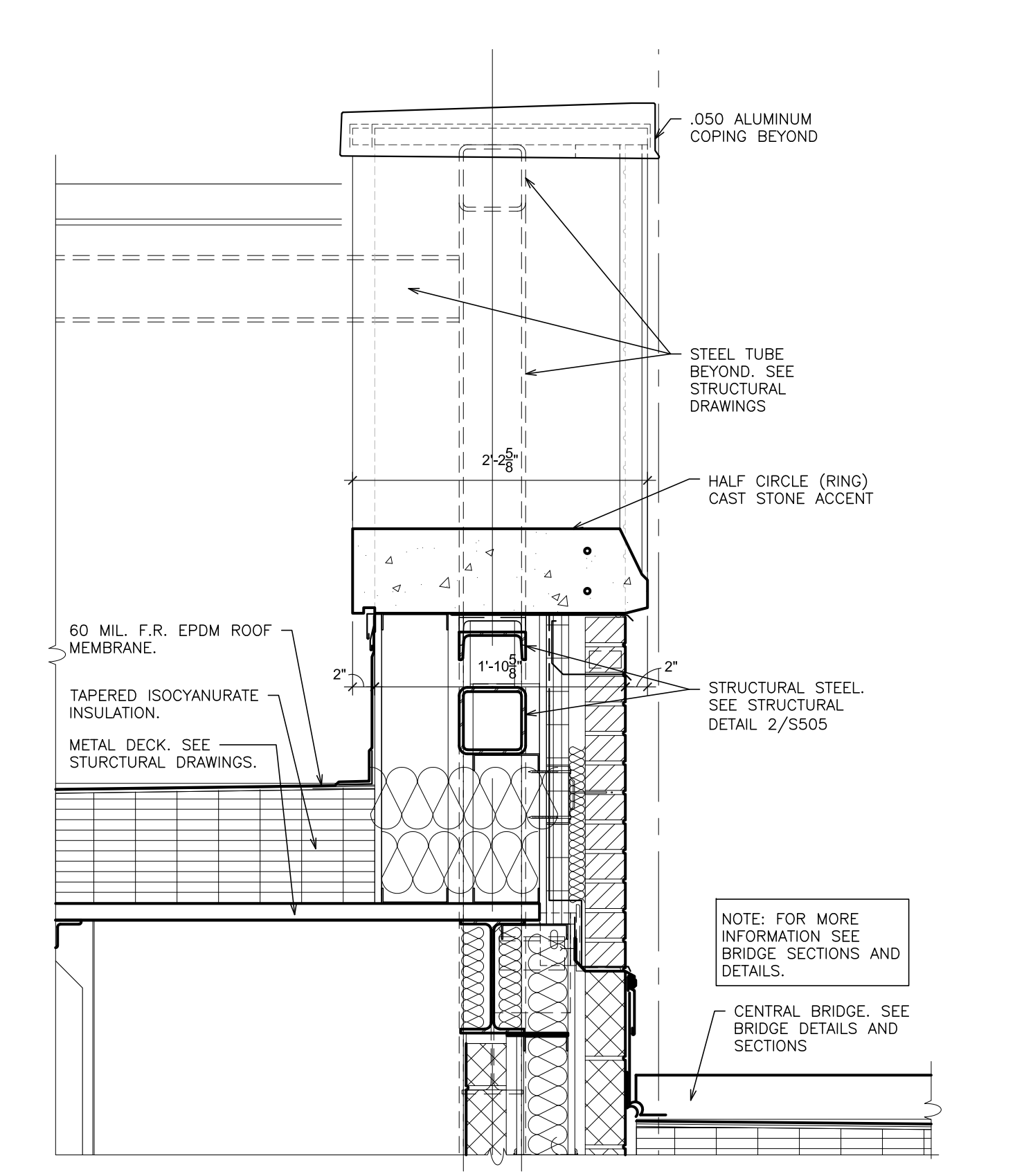

4 NORTH AND SOUTH WING WALL SECTION AT ROOF - STONE ACCENT
SCALE: 1" = 1'-0"

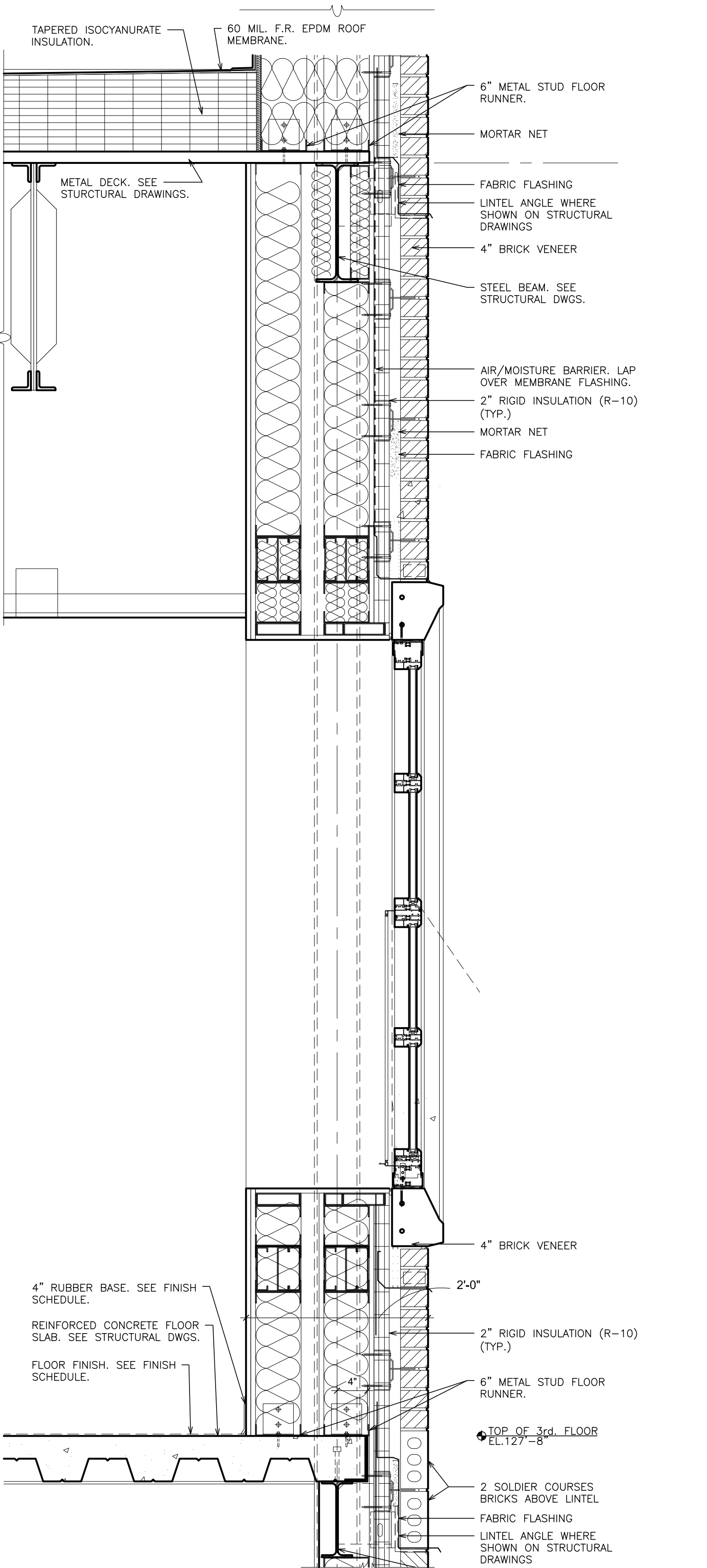

5 NORTH WING WALL SECTION AT 3rd FLOOR
SCALE: 1" = 1'-0"

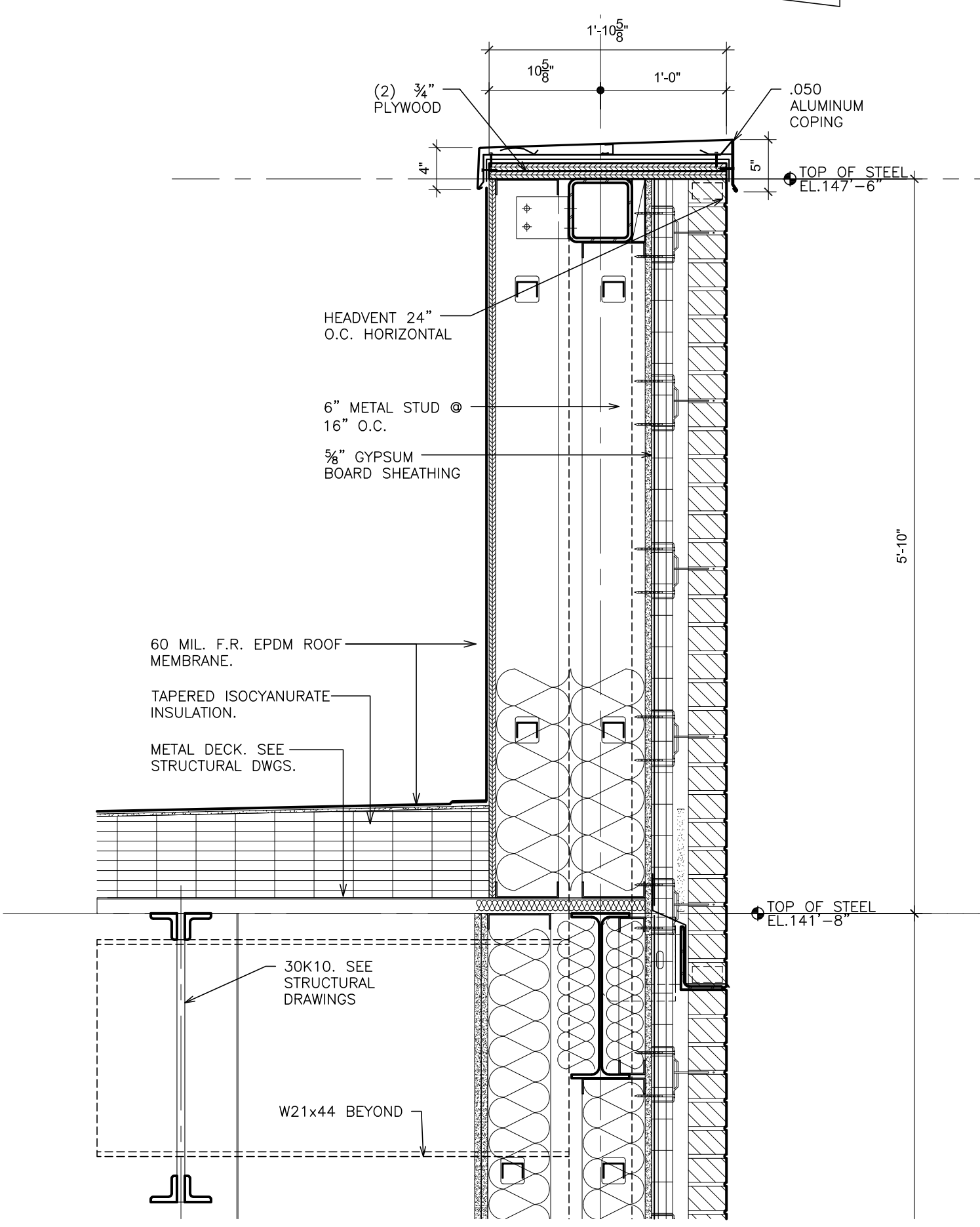
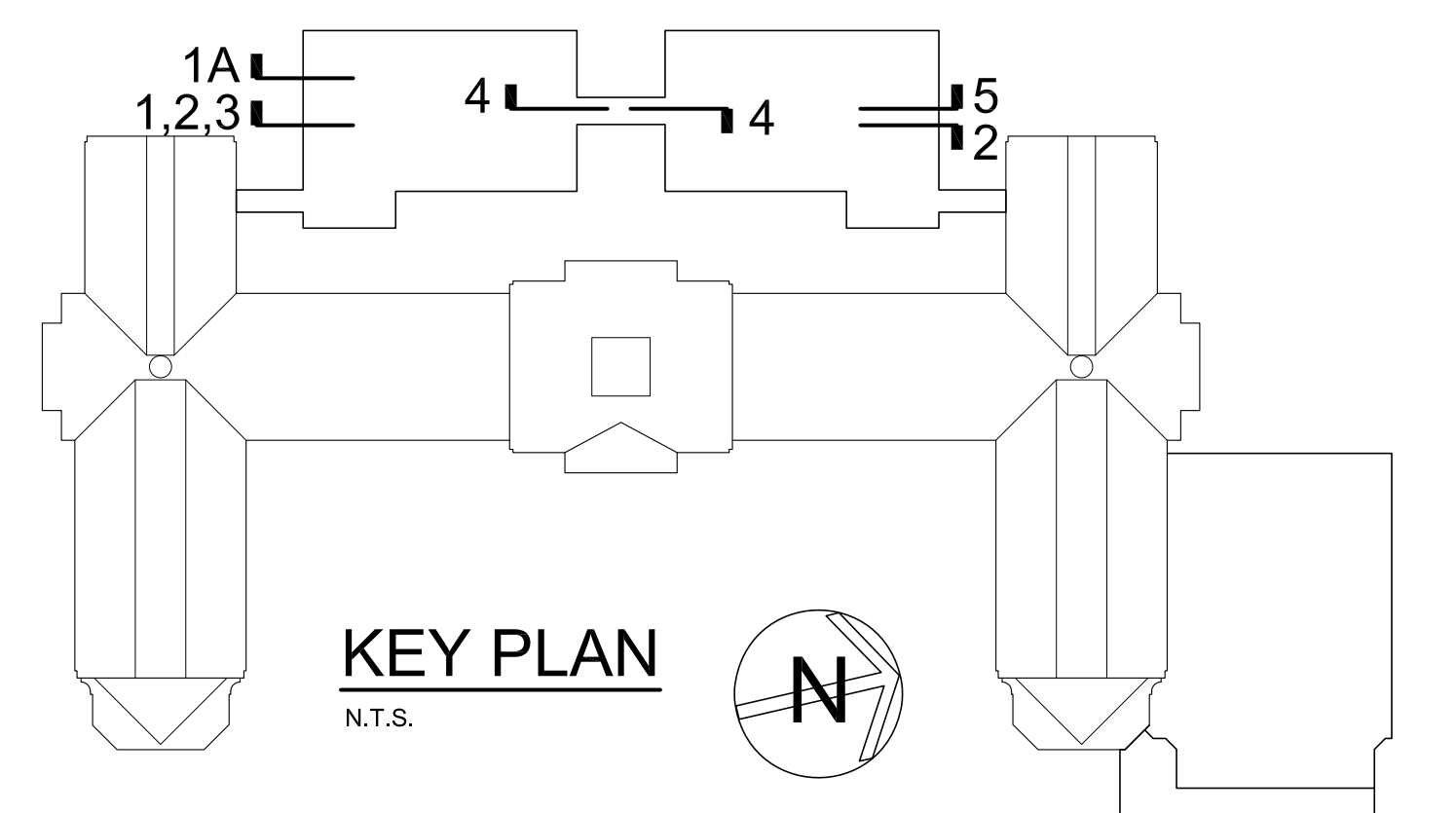

8 NORTH AND SOUTH WING WALL SECTION AT ROOF PARAPET
SCALE: 1" = 1'-0"

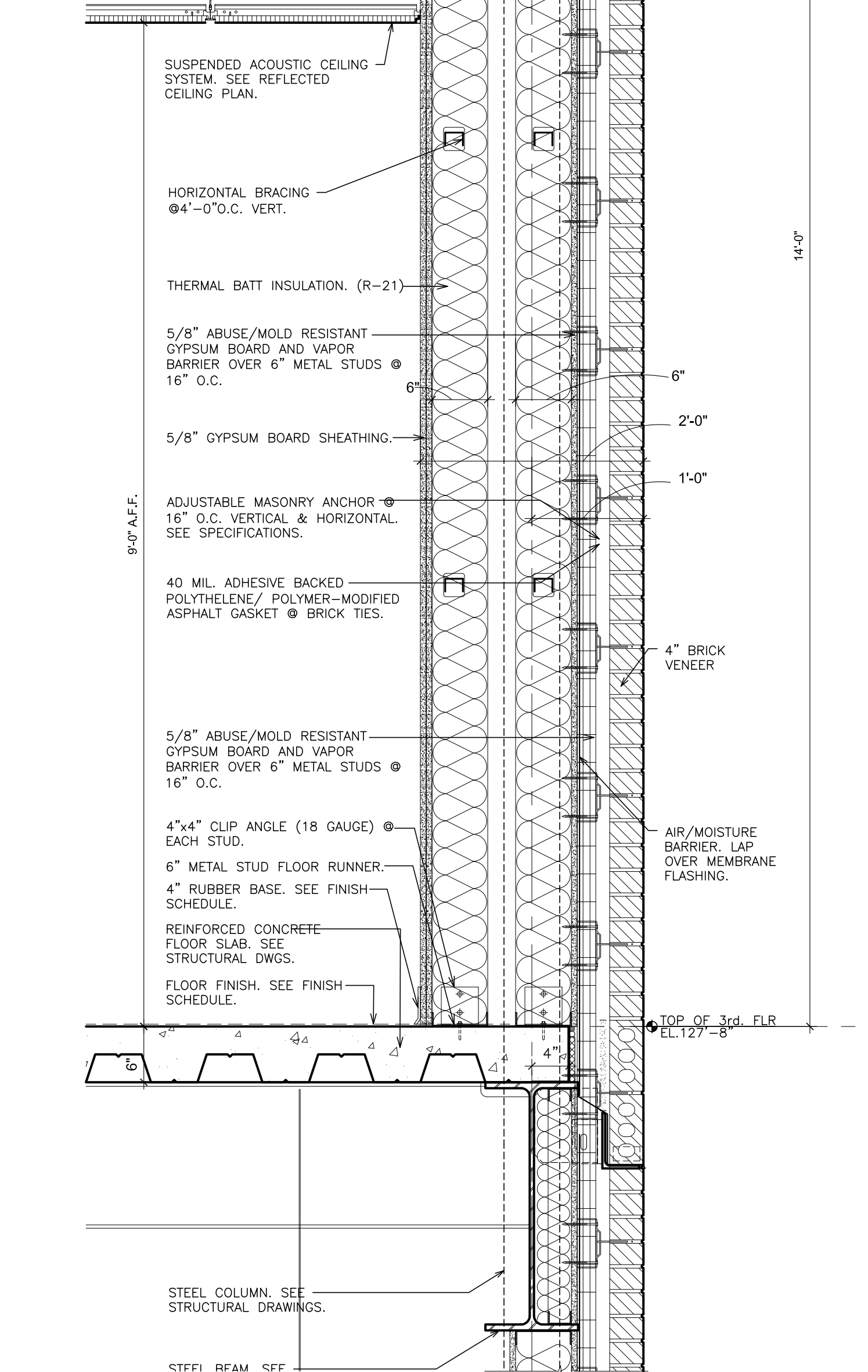

7 NORTH WING WALL SECTION ABOVE 3rd FLOOR
SCALE: 1" = 1'-0"

AS PER USA CONGRESS ARCHITECTURAL WORKS COPYRIGHT PROTECTION ACT OF 1990 ALL IDEAS AND DESIGNS INCLUDING DERIVATIVES THEREOF, ALL DRAWINGS AND SPECIFICATIONS CONSTITUTE THE ORIGINAL COPYRIGHT WORK BY FULLER & D'ANGELO, P.C. (F&D). THE DRAWINGS AND SPECIFICATIONS AS INSTRUMENTS OF SERVICE BY F&D ARE CREATED BY F&D FOR THIS PROJECT ONLY AND REMAIN THE PRODUCT AND PROPERTY OF F&D. ANY REPRODUCTION WITHOUT THE PRIOR CONSENT OF F&D IS PROHIBITED.

48 SHILLWOOD ROAD
ELMHURST NEW YORK 11003
TEL 914.899.4644 FAX 914.899.1917
Copyright 2019. All Rights Reserved by FULLER & D'ANGELO, P.C.

FULLER & D'ANGELO P.C.
ARCHITECTS & PLANNERS

S.I.D. CONTROL NUMBER:
HIGH SCHOOL
66-16-04-03-0-004-032

PROJECT: PORT CHESTER-LYON UNION FREE SCHOOL DISTRICT
PORT CHESTER HIGH SCHOOL
ADDITIONS, ALTERATIONS
1 TAMMARA RD., PORT CHESTER, NY 10573
DRAWING TITLE: **ACADEMIC ADDITION WALL SECTIONS**

01-21-2019 DATE ISSUED TO
SHEET SIZE 30"x42" DRAWING NO. **PCHS A452**
SCALE AS NOTED FILE NO. **17295.03**
DRAWN BY F & D

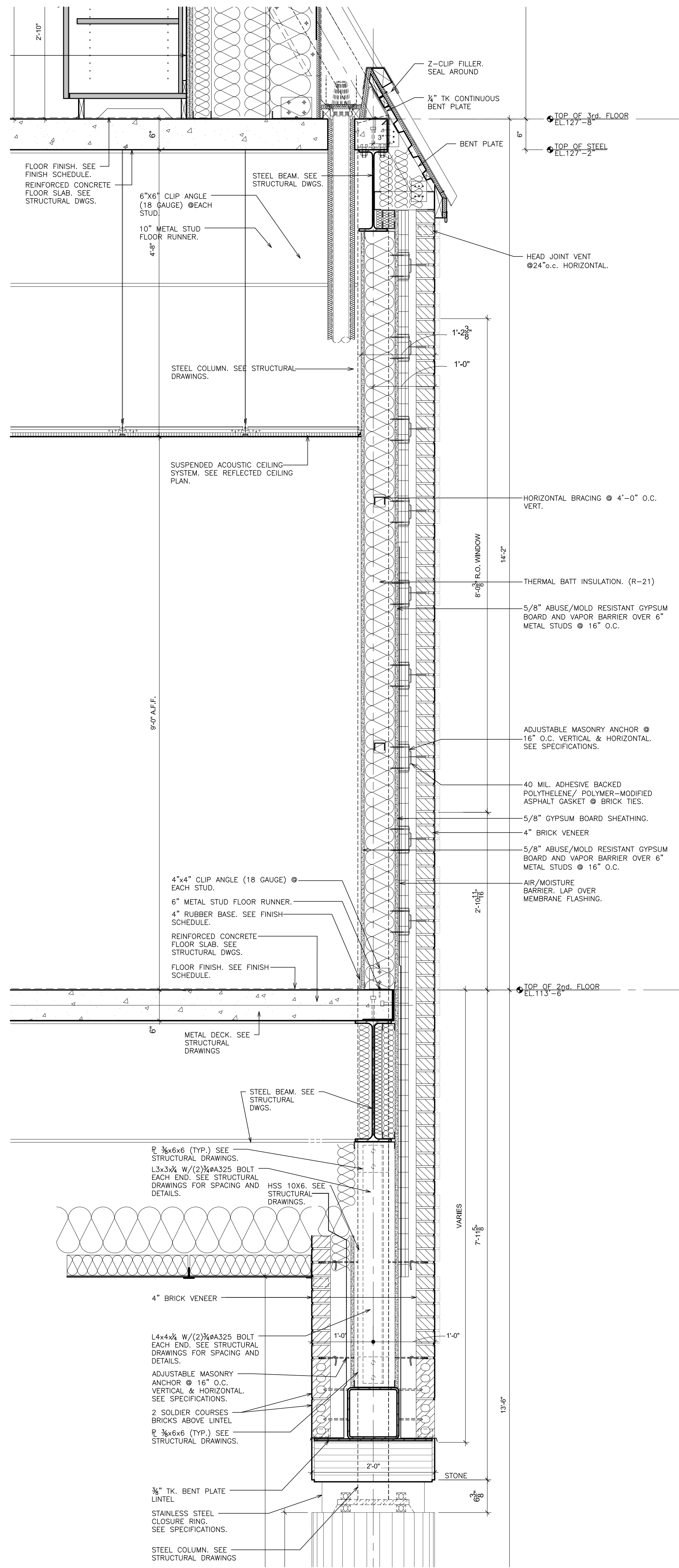

**1 NORTH WING
WALL SECTION AT 2nd FLOOR**
SCALE: 1" = 1'-0"

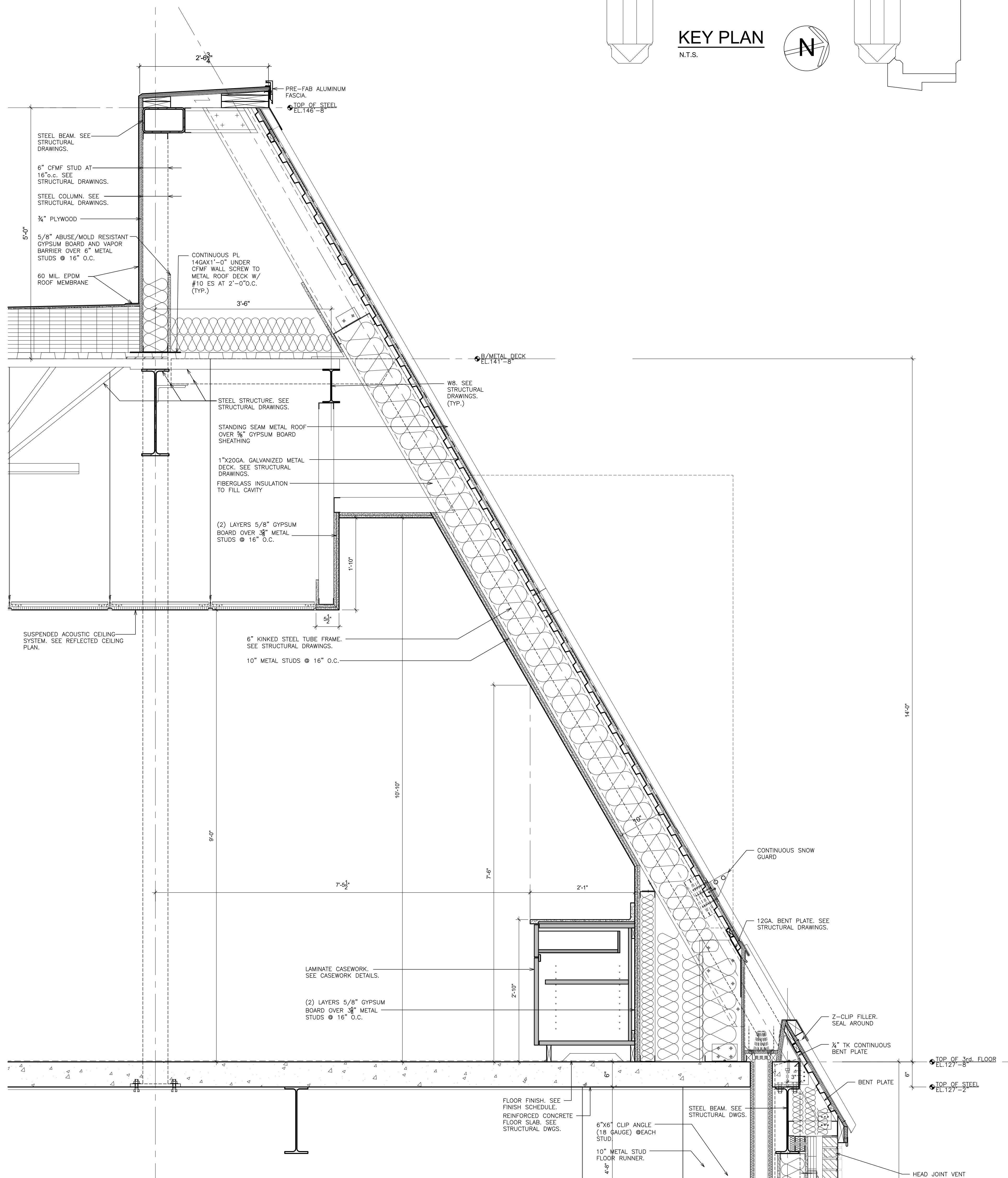

**2 NORTH WING
WALL SECTION AT 3rd FLOOR**
SCALE: 1" = 1'-0"

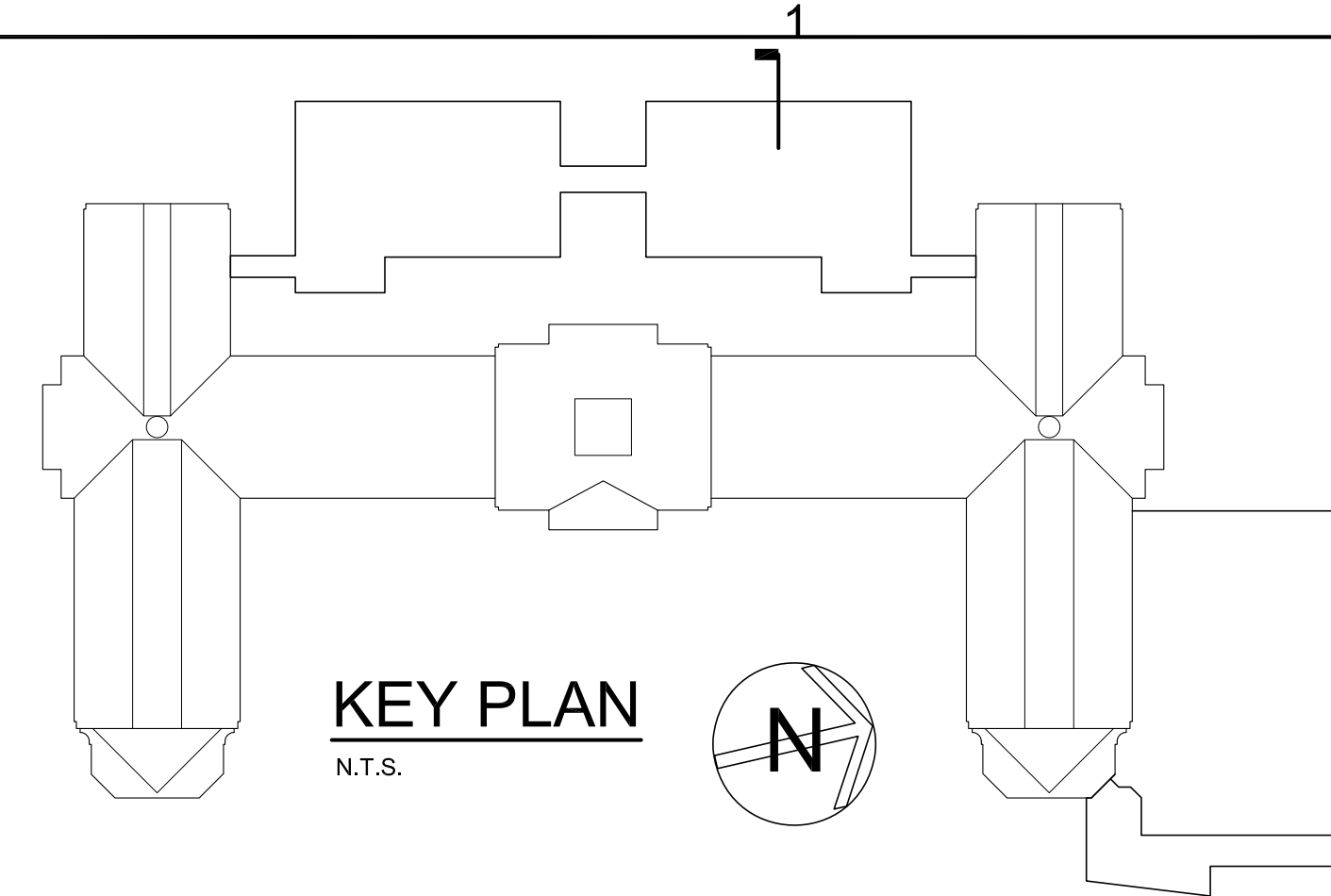

AS PER USA CONGRESS ARCHITECTURAL WORKS COPYRIGHT PROTECTION ACT OF 1990 ALL IDEAS AND DESIGNS INCLUDING DERIVATIVES THEREOF, ALL DRAWINGS AND SPECIFICATIONS CONSTITUTE THE ORIGINAL COPYRIGHT WORK BY FULLER AND DANIELO, P.C. (F&D). THE DRAWINGS AND SPECIFICATIONS AS INSTRUMENTS OF SERVICE BY F&D ARE CREATED BY F&D FOR THIS PROJECT ONLY AND REMAIN THE PRODUCT AND PROPERTY OF F&D. ANY REPRODUCTION WITHOUT THE PRIOR CONSENT OF F&D IS PROHIBITED.

48 SHILLWOOD ROAD ELMSFORD NEW YORK 10523
TEL 914.899.4444 FAX 914.899.1919
Copyright 2019. All Rights Reserved by FULLER & DANIELO, P.C.

**FULLER
DANIELO
P.C.**
**ARCHITECTS
PLANNERS**

S.E.D. CONTROL NUMBER:
HIGH SCHOOL
66-19-04-03-004-032

PROJECT TITLE:
PORT CHESTER-DEWEY UNION FREE SCHOOL DISTRICT
PORT CHESTER HIGH SCHOOL
ADDITIONS, ALTERATIONS
1 TAMMACK RD., PORT CHESTER, NY 10573

DRAWING TITLE:
**ACADEMIC ADDITION
WALL SECTIONS**

01-21-2019 BID
DATE ISSUED TO
SHEET SIZE 30"x42"
DRAWING NO. PCHS
SCALE AS NOTED A453
DRAWN BY F & D FILE NO. 17295.03

PLOT DATE: January 21, 2019 10:07am

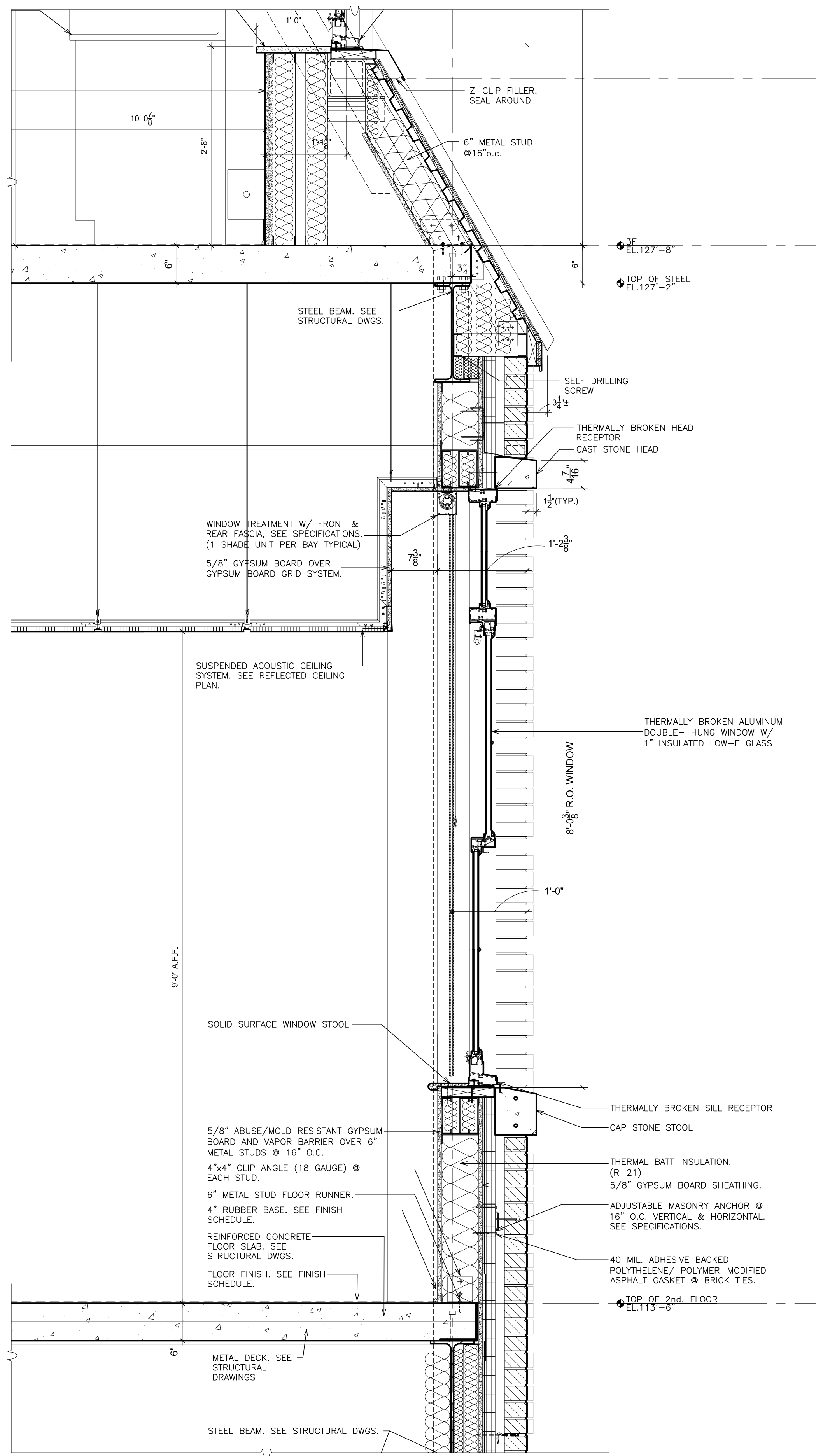
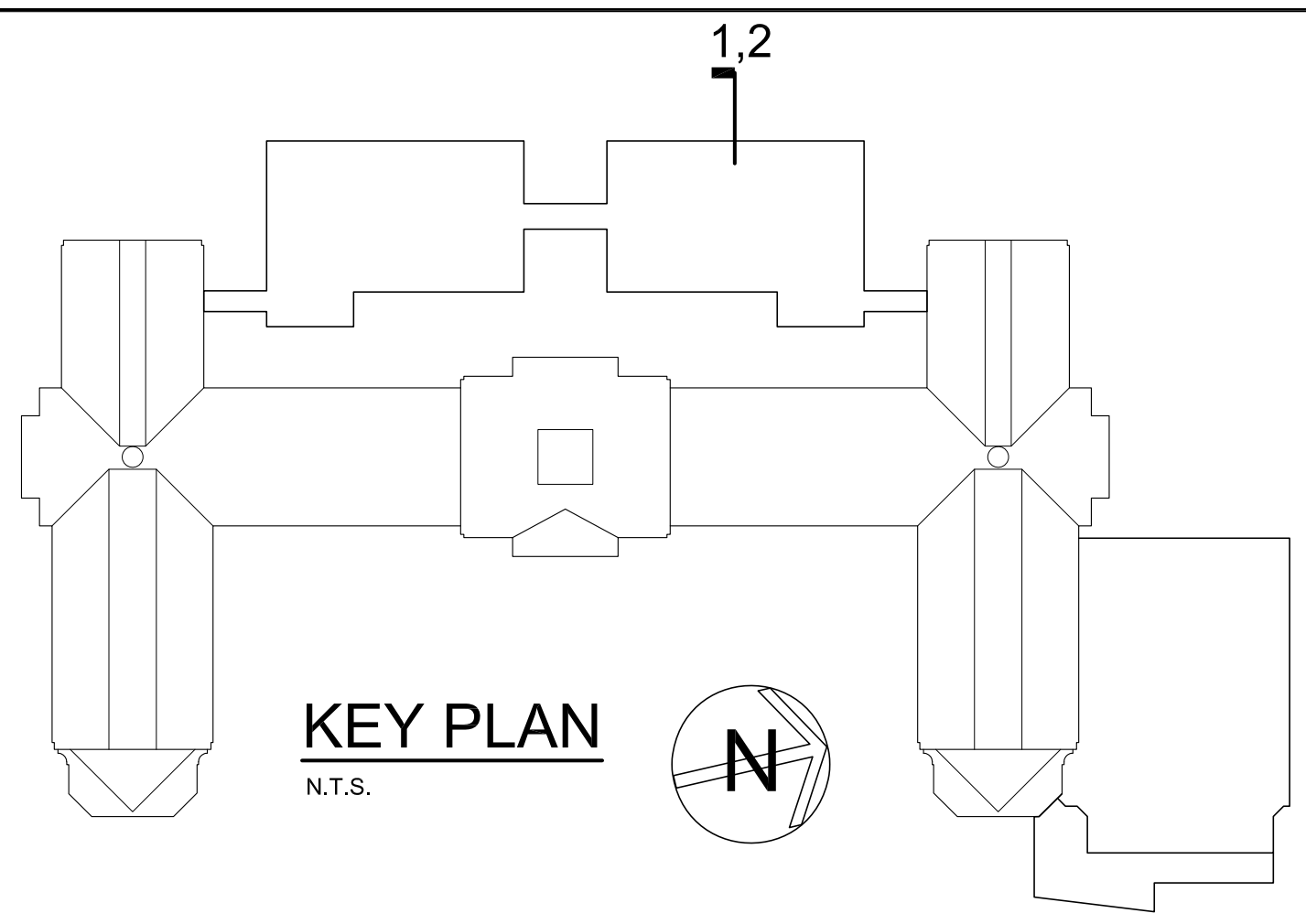

NORTH WING
1 WALL SECTION AT 2nd FLOOR
SCALE: 1" = 1'-0"

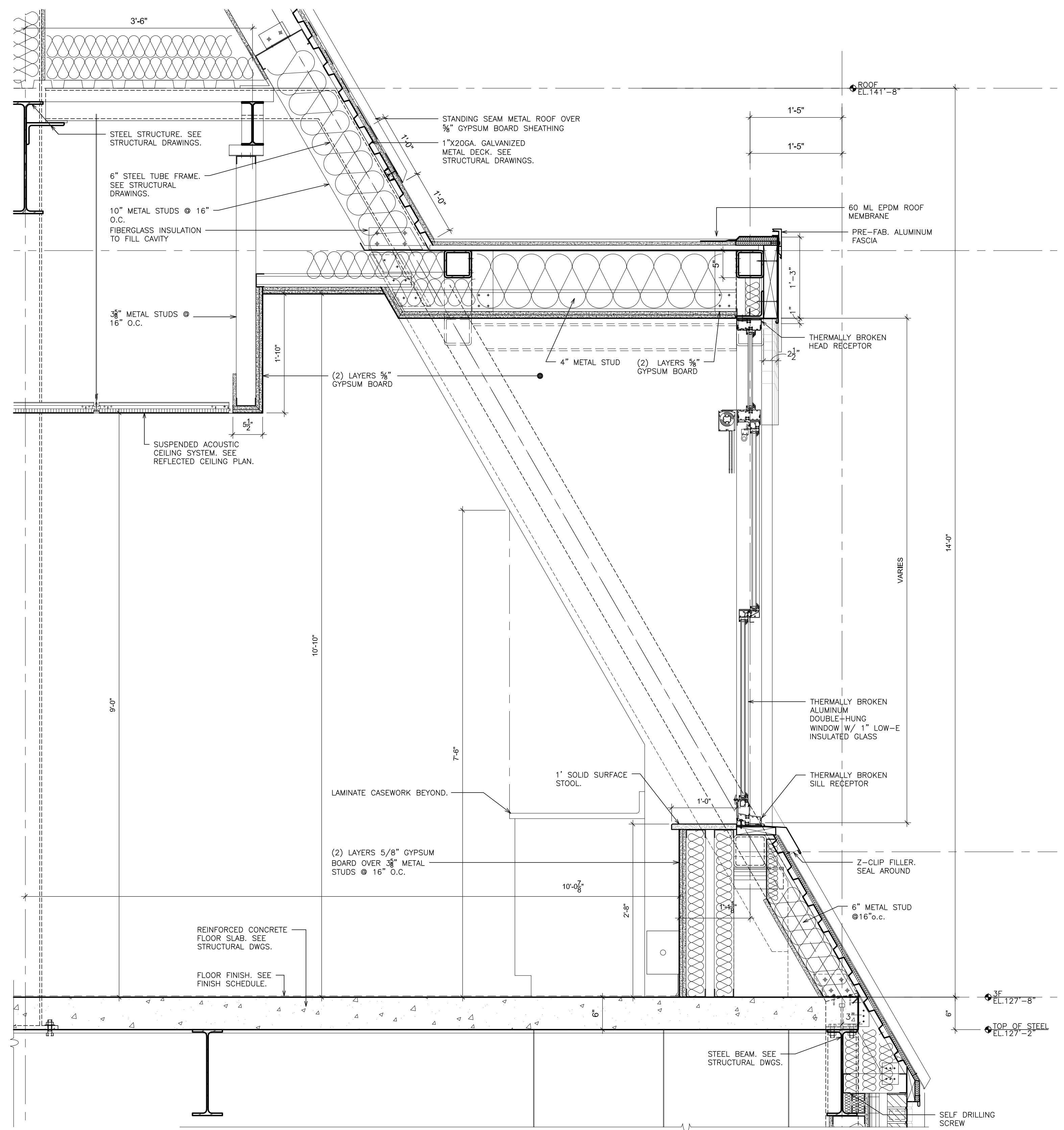

NORTH WING
2 WALL SECTION AT 3rd FLOOR
SCALE: 1" = 1'-0"

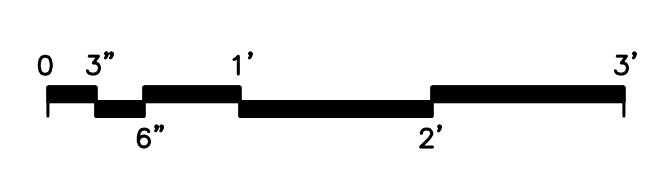

AS PER USA CONGRESS ARCHITECTURAL WORKS COPYRIGHT PROTECTION ACT OF 1990 ALL IDEAS AND DESIGNS INCLUDING DERIVATIVES THEREOF, ALL DRAWINGS AND SPECIFICATIONS CONSTITUTE THE ORIGINAL COPYRIGHT WORK BY FULLER AND DANIELO, P.C. (F&D). THE DRAWINGS AND SPECIFICATIONS AS INSTRUMENTS OF SERVICE BY F&D ARE CREATED BY F&D FOR THIS PROJECT ONLY AND REMAIN THE PROPERTY OF F&D. ANY REPRODUCTION WITHOUT THE PRIOR CONSENT OF F&D IS PROHIBITED.

48 KILLWOOD ROAD
TEL 914.898.4444
Copyright 2019. All Rights Reserved by FULLER & DANIELO, P.C.

**FULLER
DANIELO
P.C.**
**ARCHITECTS
PLANNERS**

S.E.D. CONTROL NUMBER:
HIGH SCHOOL
66-19-04-03-0-004-032

PROJECT TITLE
PORT CHESTER-DOVE UNION FREE SCHOOL DISTRICT
PORT CHESTER HIGH SCHOOL
ADDITIONS, ALTERATIONS
1 TAMMACK RD., PORT CHESTER, NY 10573

DRAWING TITLE
**ACADEMIC ADDITION
WALL SECTIONS**

DATE	ISSUED TO
01-21-2019	BID
SHEET SIZE	DRAWING NO.
30"x42"	PCHS
SCALE	A454
AS NOTED	
DRAWN BY	FILE NO.
F & D	17295.03

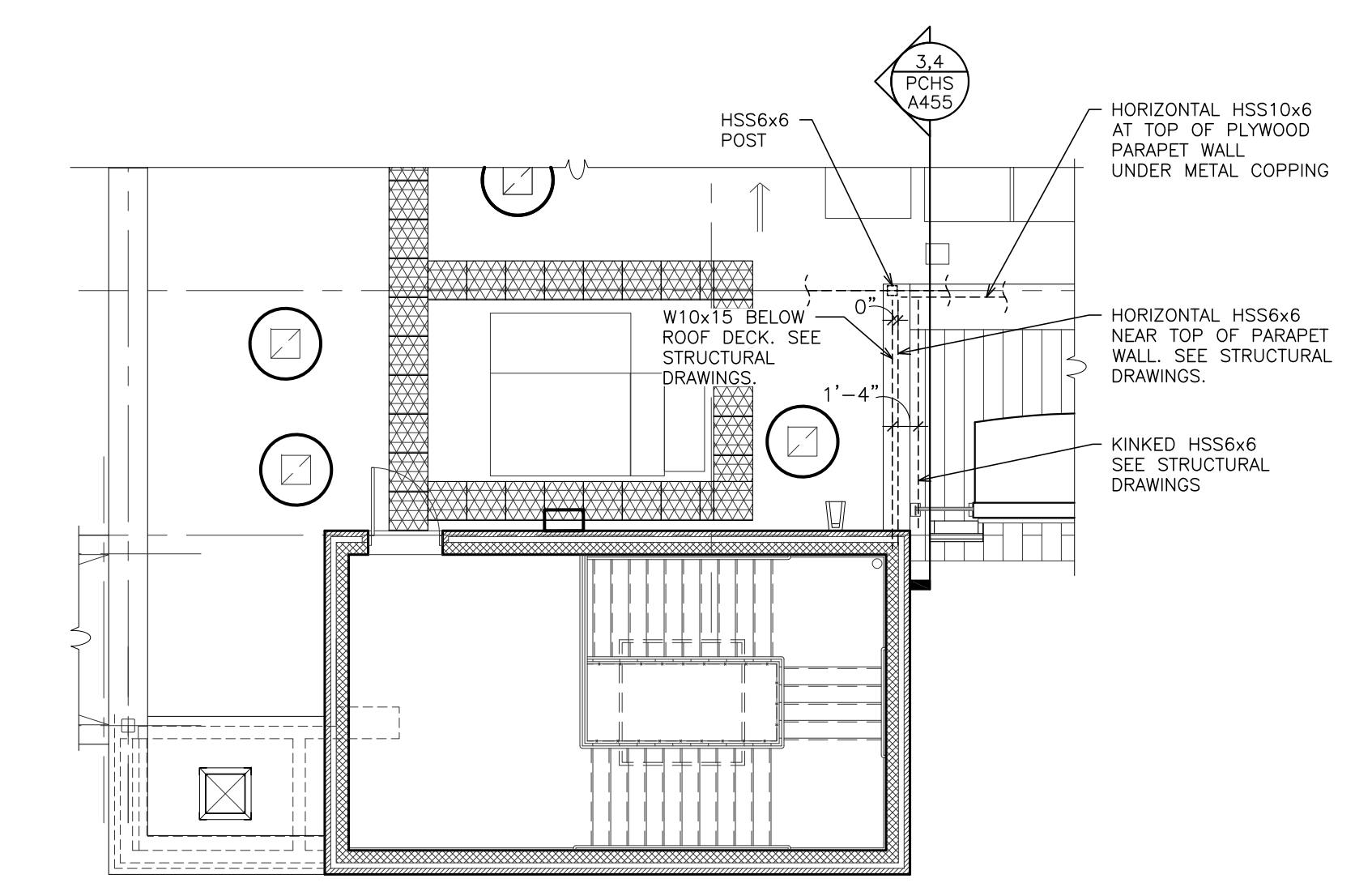
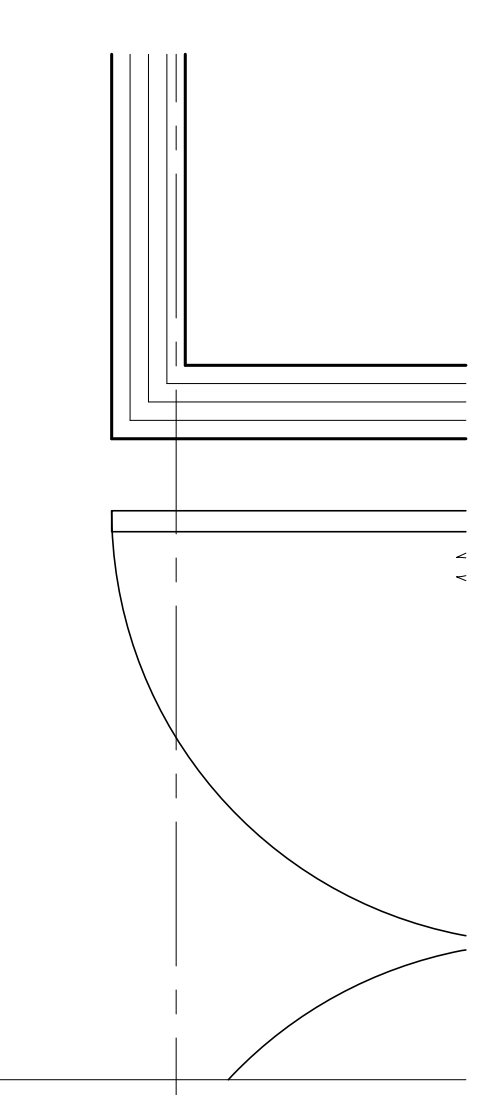
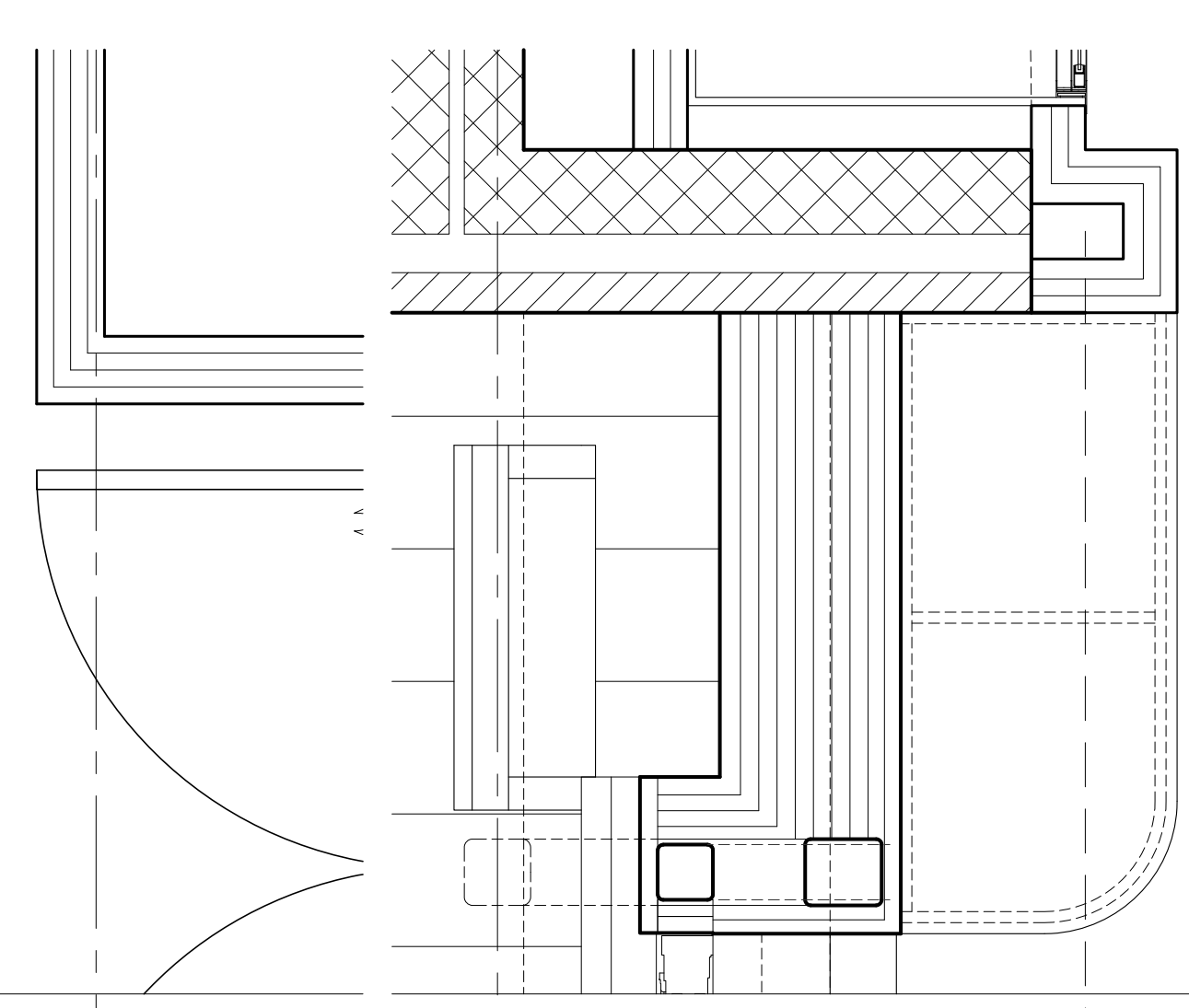
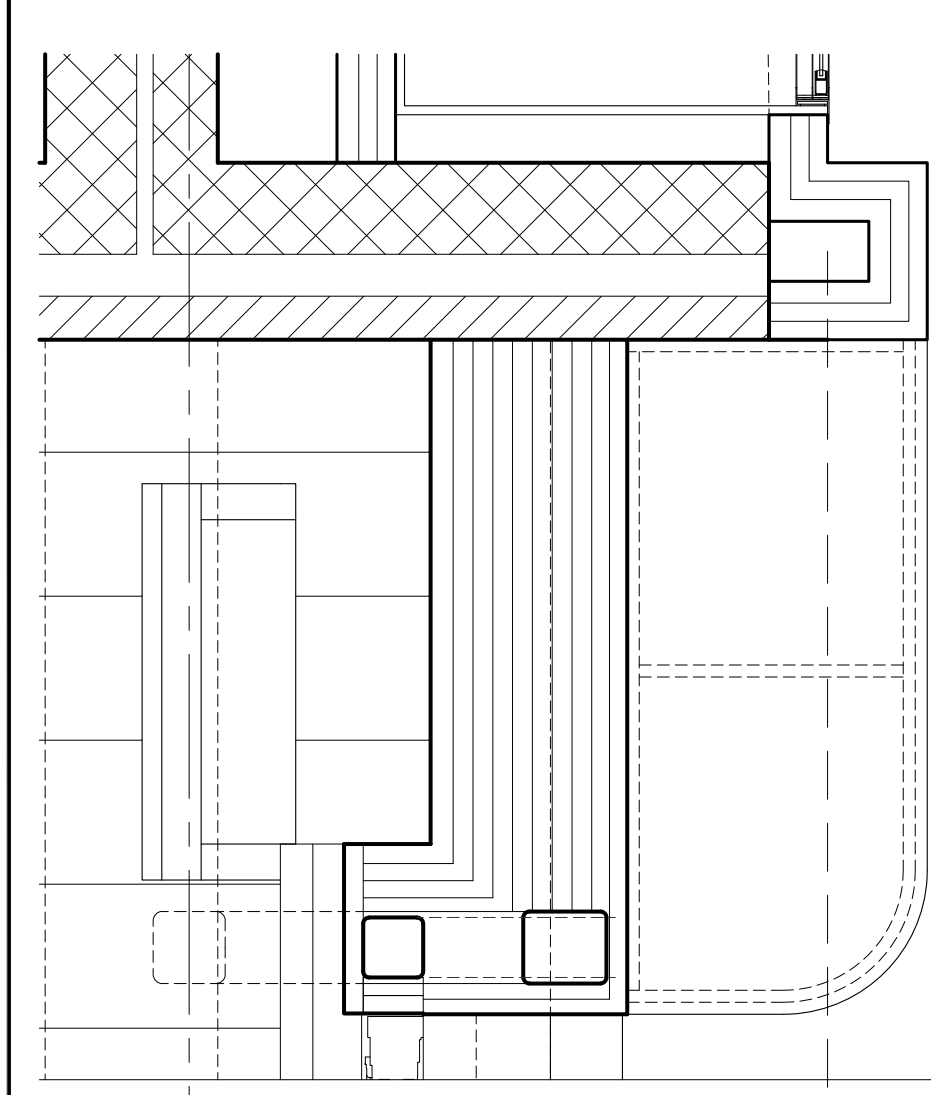

1 ROOF PARTIAL PLAN
SCALE: 1/8" = 1'-0"

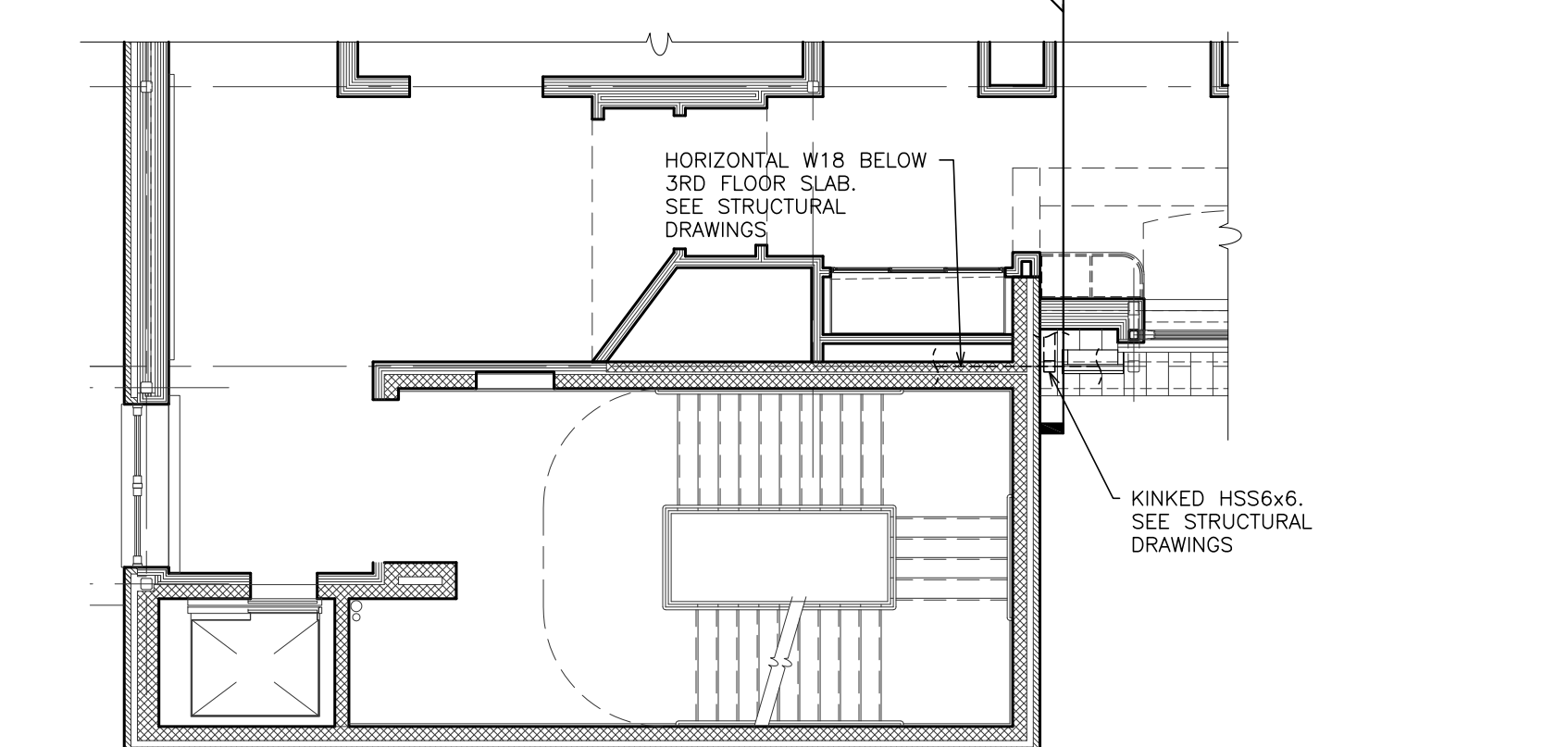

2 THIRD FLOOR PARTIAL PLAN
SCALE: 1/8" = 1'-0"

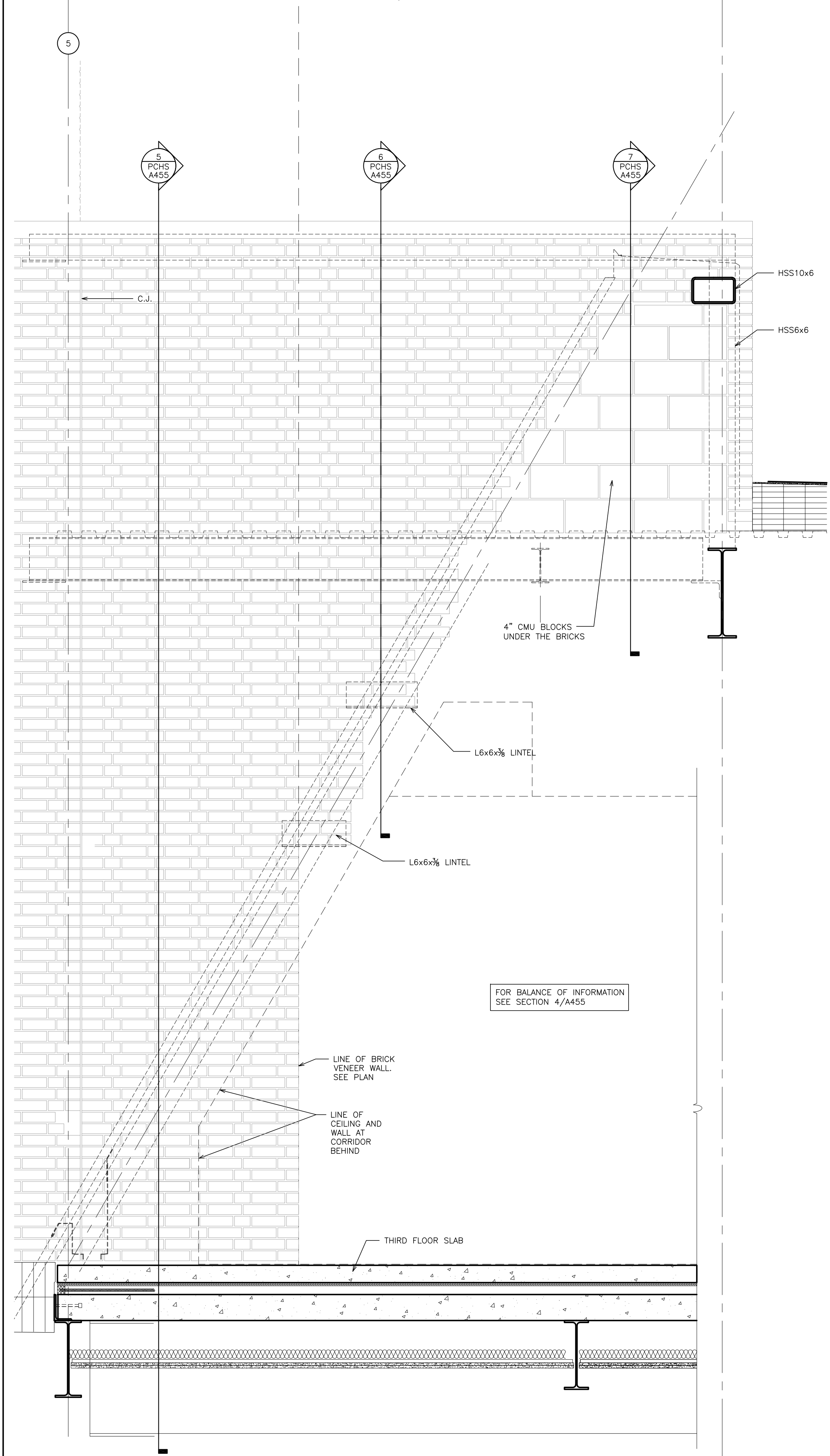

3 WALL SECTION
SCALE: 3/4" = 1'-0"

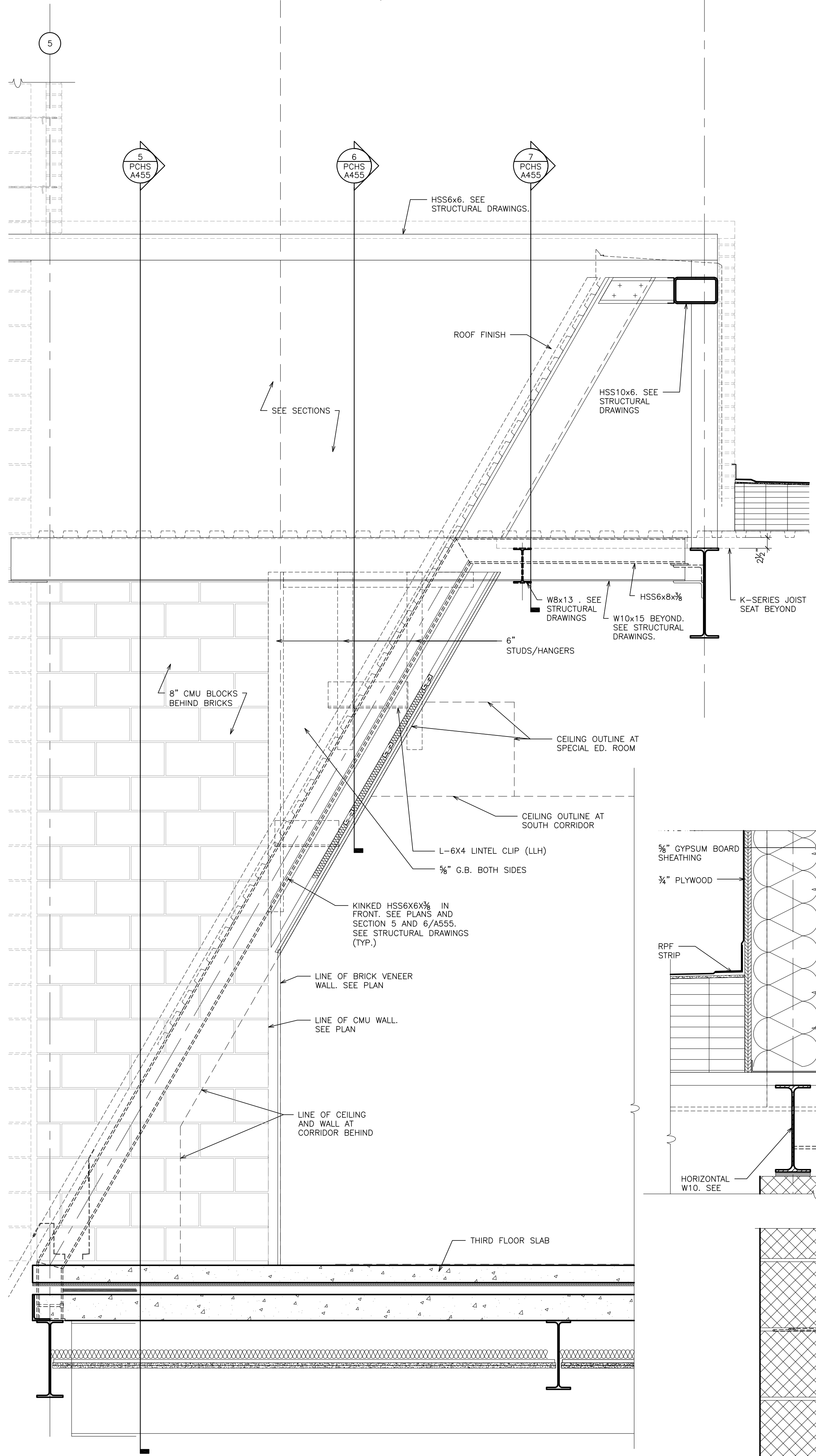

4 WALL SECTION
SCALE: 3/4" = 1'-0"

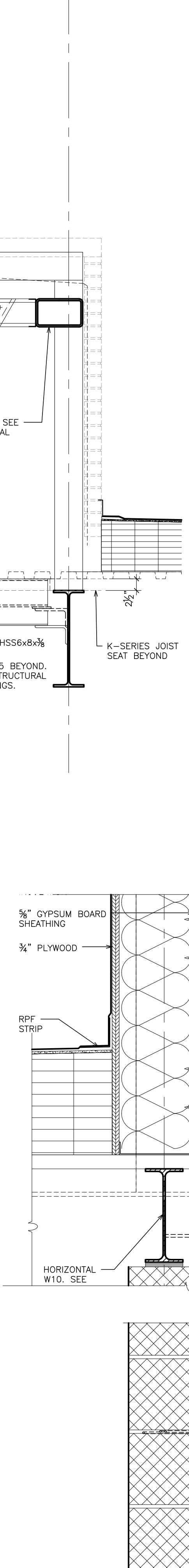

5 WALL SECTION
SCALE: 3/4" = 1'-0"

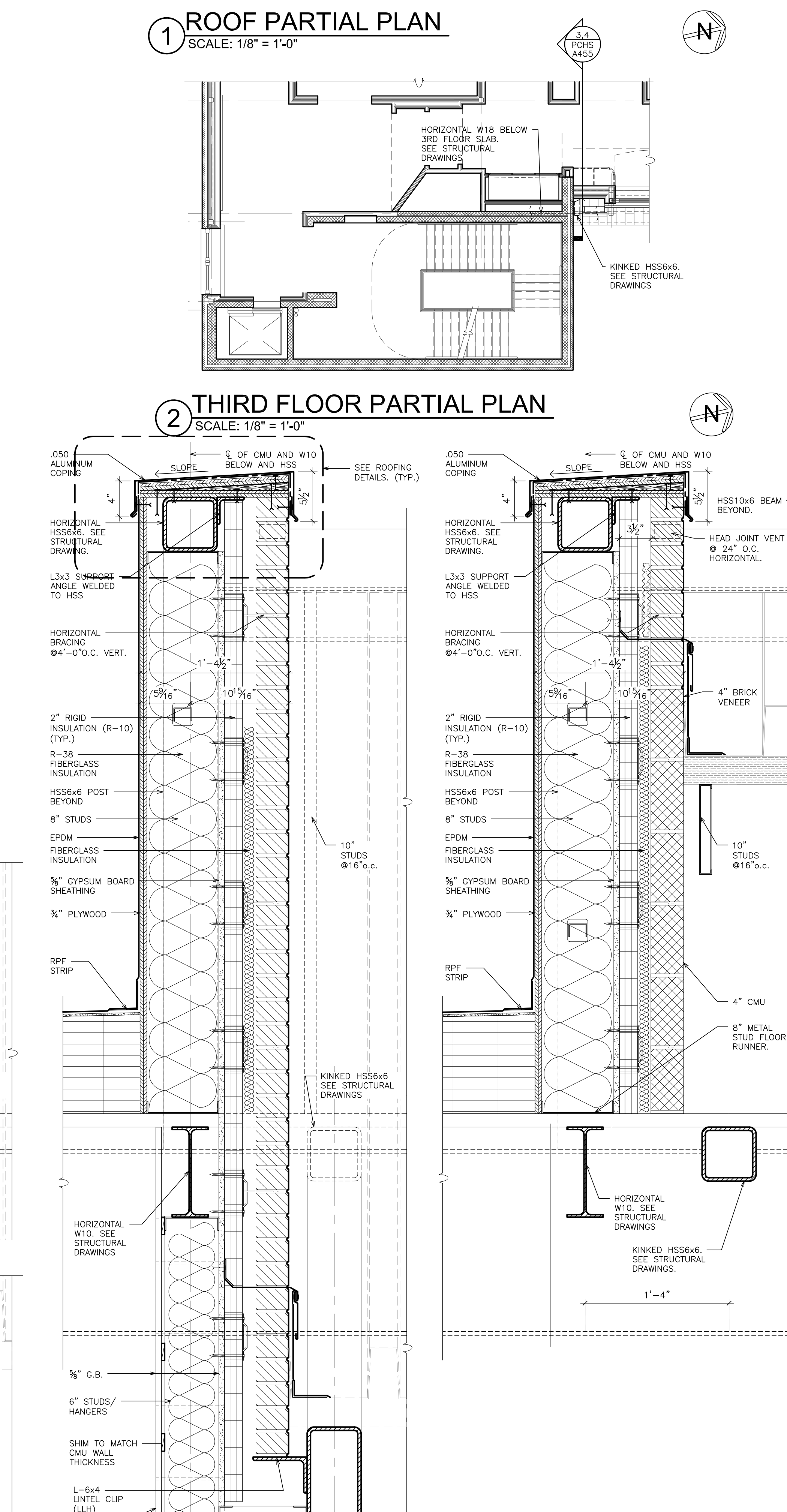

6 WALL SECTION
SCALE: 3/4" = 1'-0"

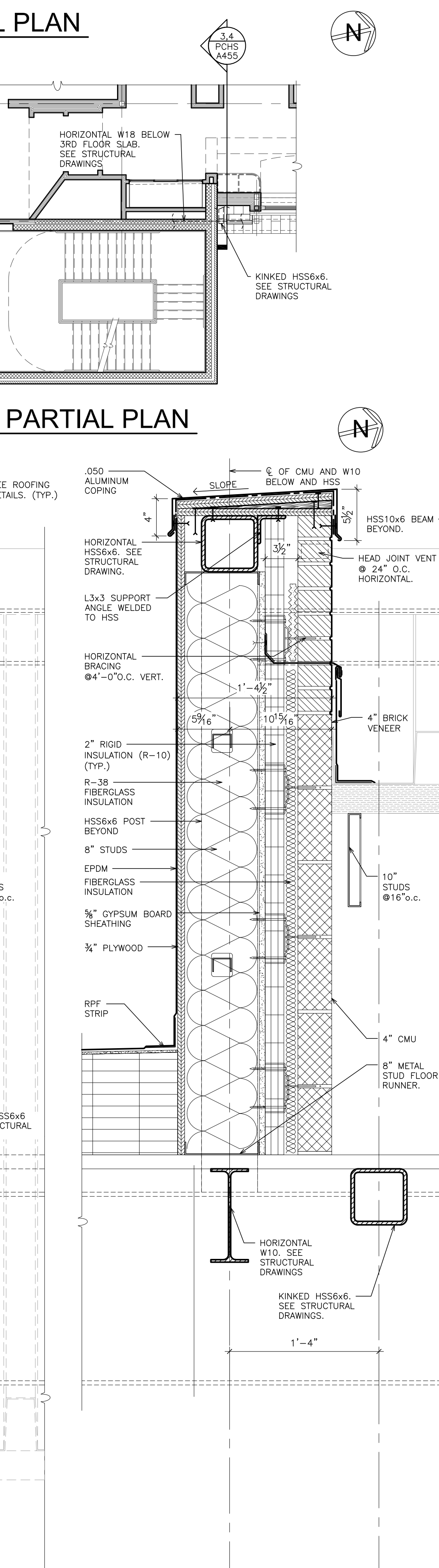

7 WALL SECTION
SCALE: 3/4" = 1'-0"

PLOT DATE: January 21, 2019 10:09am

AS PER USA CONGRESS ARCHITECTURAL WORKS COPYRIGHT PROTECTION ACT OF 1990 ALL IDEAS AND DESIGNS INCLUDING DERIVATIVES THEREOF, ALL DRAWINGS AND SPECIFICATIONS CONSTITUTE THE ORIGINAL COPYRIGHT WORK BY FULLER AND D'ANGELO, P.C. (F&D). THE DRAWINGS AND SPECIFICATIONS AS INSTRUMENTS OF SERVICE BY F&D ARE CREATED BY F&D FOR THIS PROJECT ONLY AND REMAIN THE PRODUCT AND PROPERTY OF F&D. ANY REPRODUCTION WITHOUT THE PRIOR CONSENT OF F&D IS PROHIBITED.

48 KULLWOOD ROAD ELMSFORD NEW YORK 10523
TEL: 914.899.4444 FAX: 914.899.1919
Copyright 2019. All Rights Reserved by FULLER & D'ANGELO, P.C.

FULLER
D'ANGELO
P.C.
ARCHITECTS
PLANNERS

S.E.D. CONTROL NUMBER:
HIGH SCHOOL
66-19-04-03-0-004-032

PROJECT TITLE:
PORT CHESTER-DOVE UNION-FREE SCHOOL DISTRICT
PORT CHESTER HIGH SCHOOL
ADDITIONS, ALTERATIONS
1 TAMMARA RD., PORT CHESTER, NY 10573
DRAWING TITLE:
ACADEMIC ADDITION
WALL SECTIONS

DATE: 01-21-2019
ISSUED TO: BID
SHEET SIZE: 30"x42"
DRAWING NO.: PCHS A455
SCALE: AS NOTED
DRAWN BY: F & D
FILE NO.: 17295.03

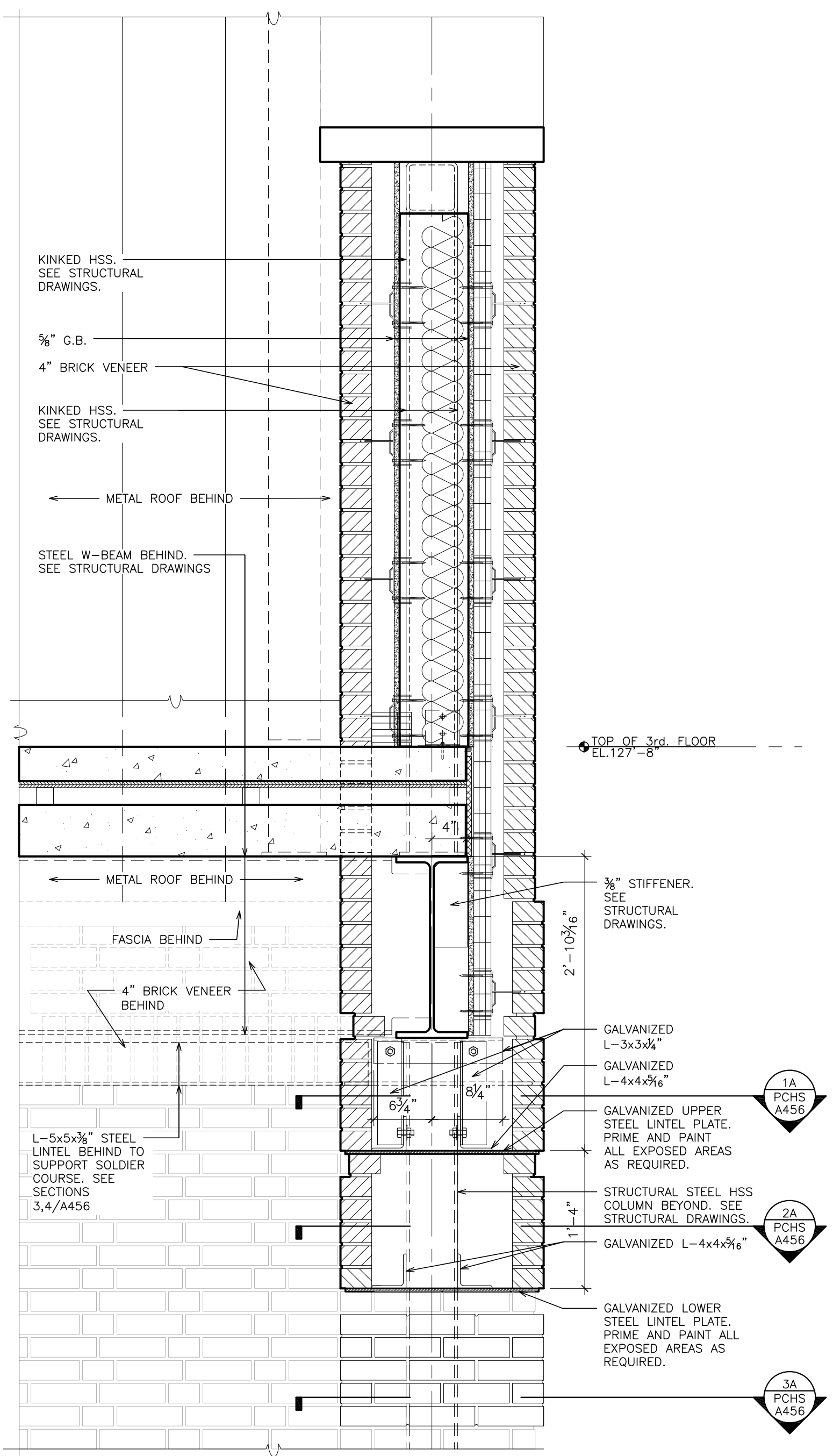

1 PARTIAL WALL SECTION
SCALE: 1" = 1'-0"

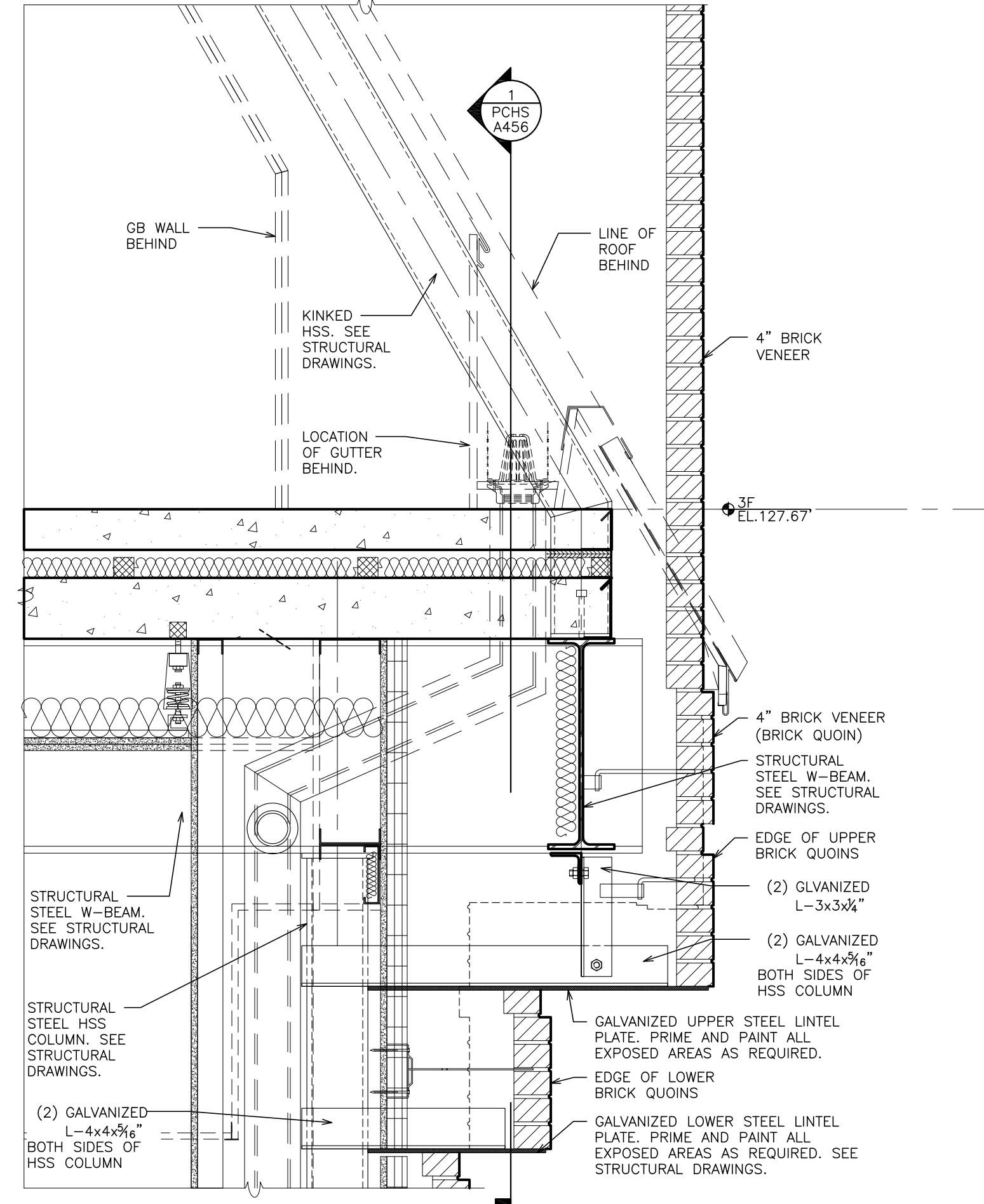

2 PARTIAL WALL SECTION
SCALE: 1" = 1'-0"

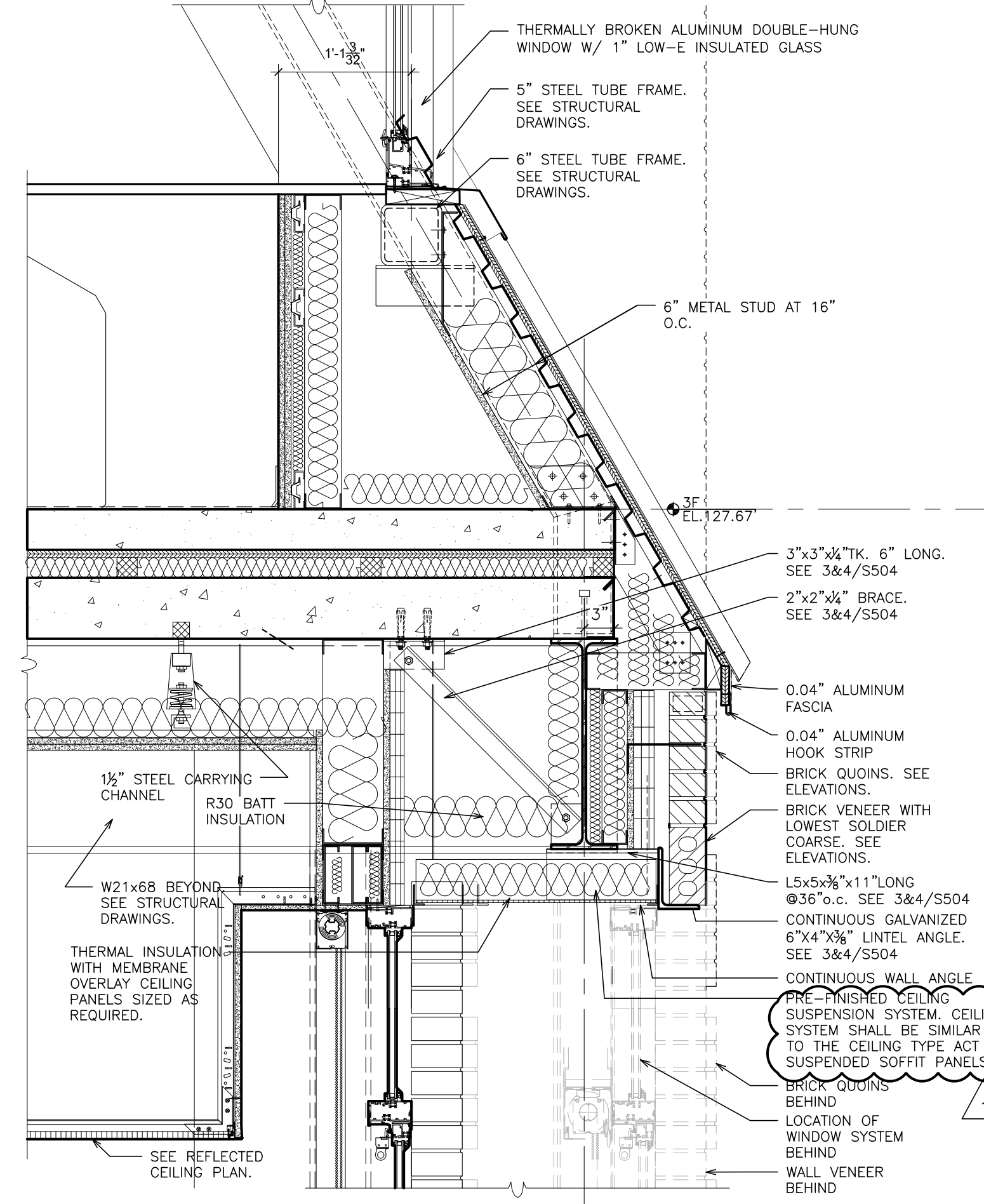

3 PARTIAL WALL SECTION
SCALE: 1" = 1'-0"

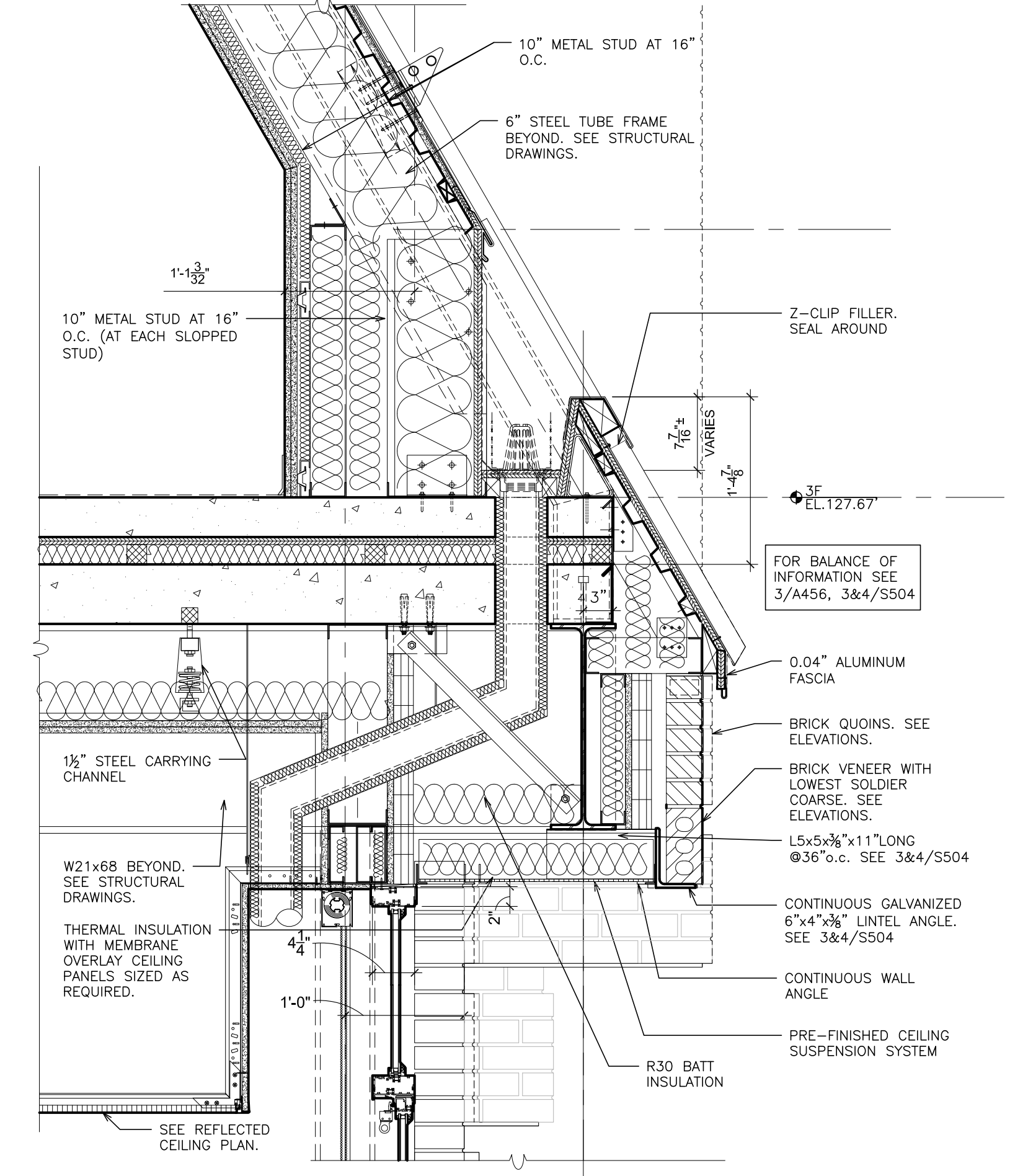

4 PARTIAL WALL SECTION
SCALE: 1" = 1'-0"

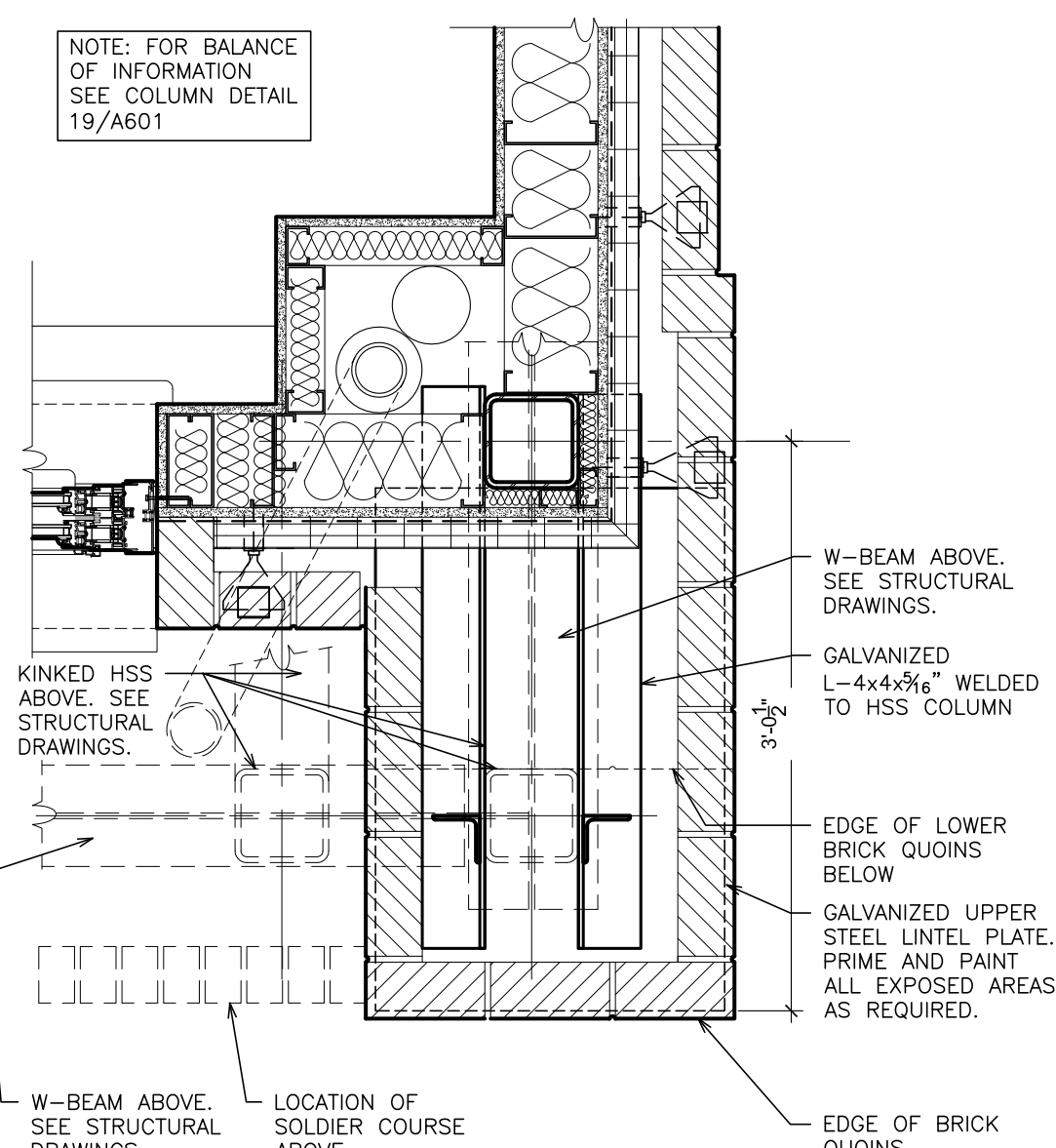

1A PARTIAL PLAN VIEW
SCALE: 1" = 1'-0"

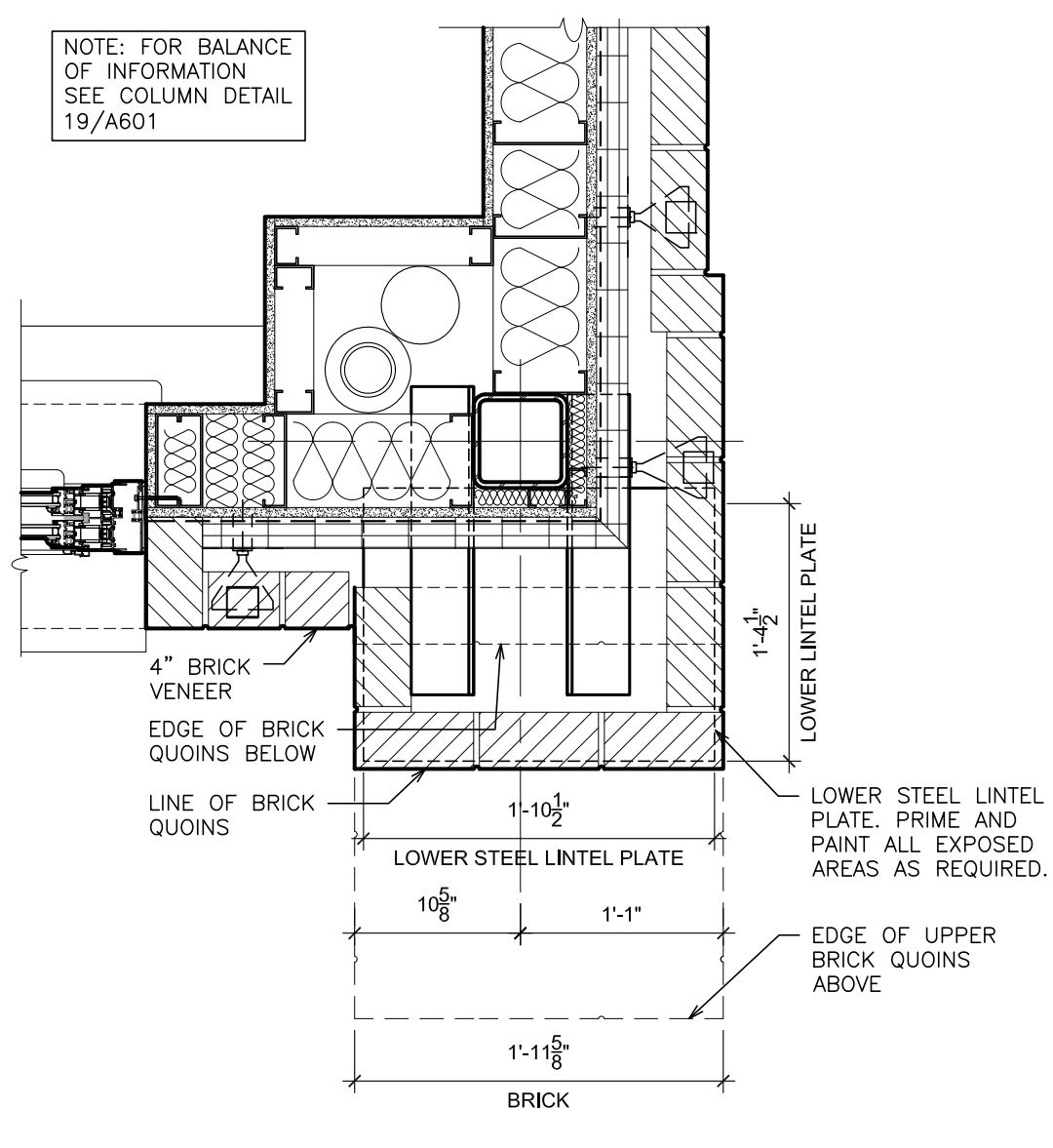

1B PARTIAL PLAN VIEW
SCALE: 1" = 1'-0"

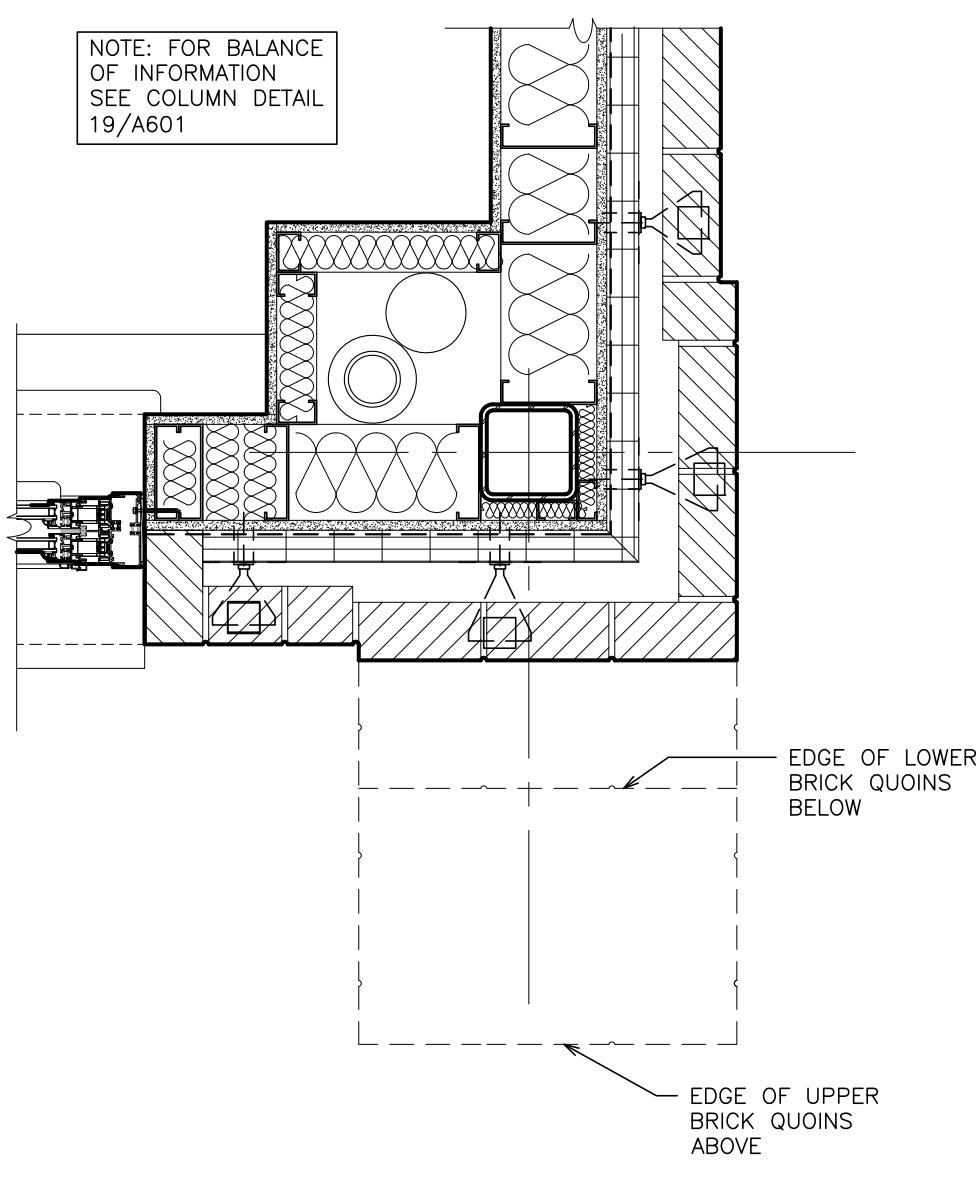

1C PARTIAL PLAN VIEW
SCALE: 1" = 1'-0"

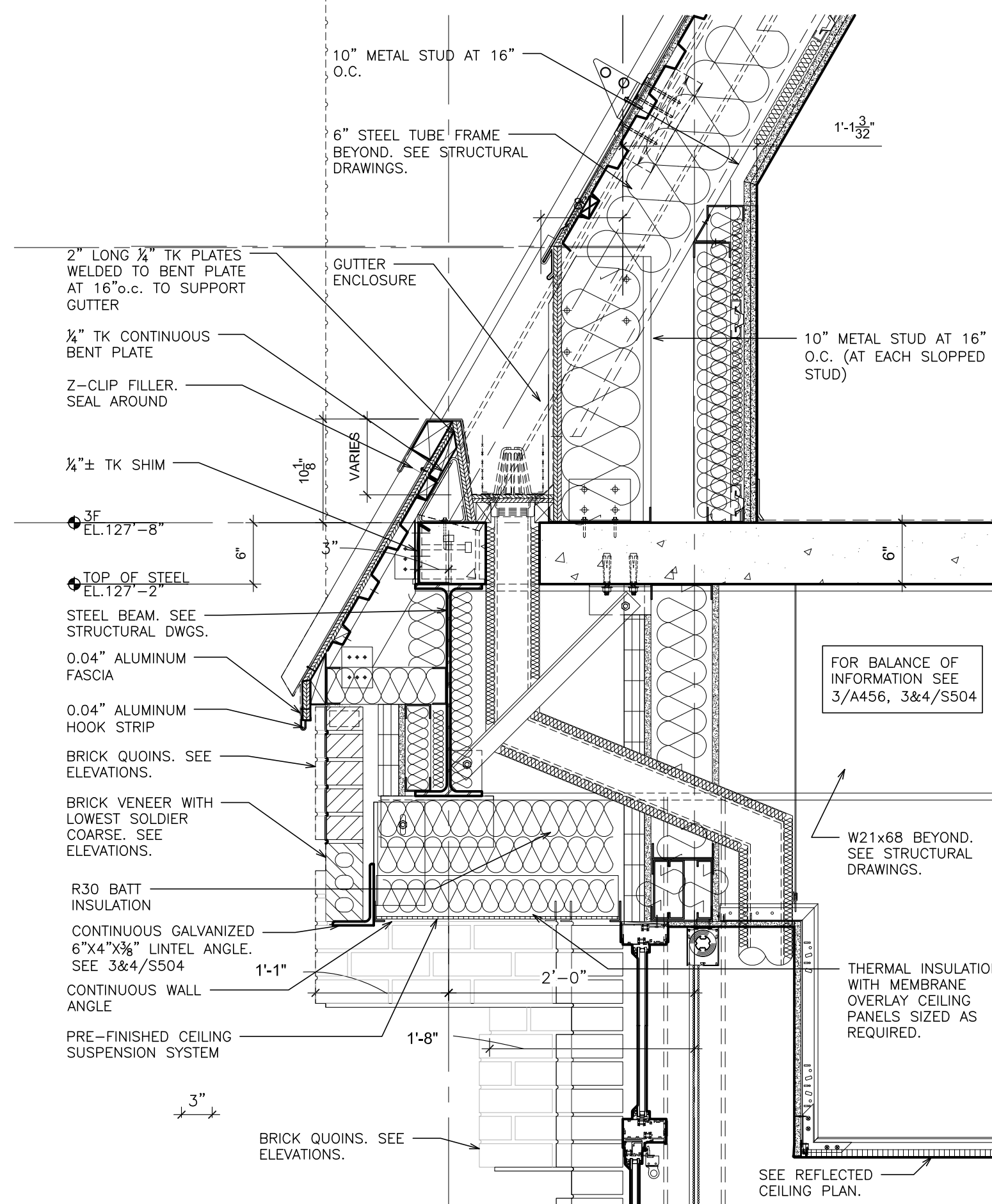

5 PARTIAL WALL SECTION
SCALE: 1" = 1'-0"

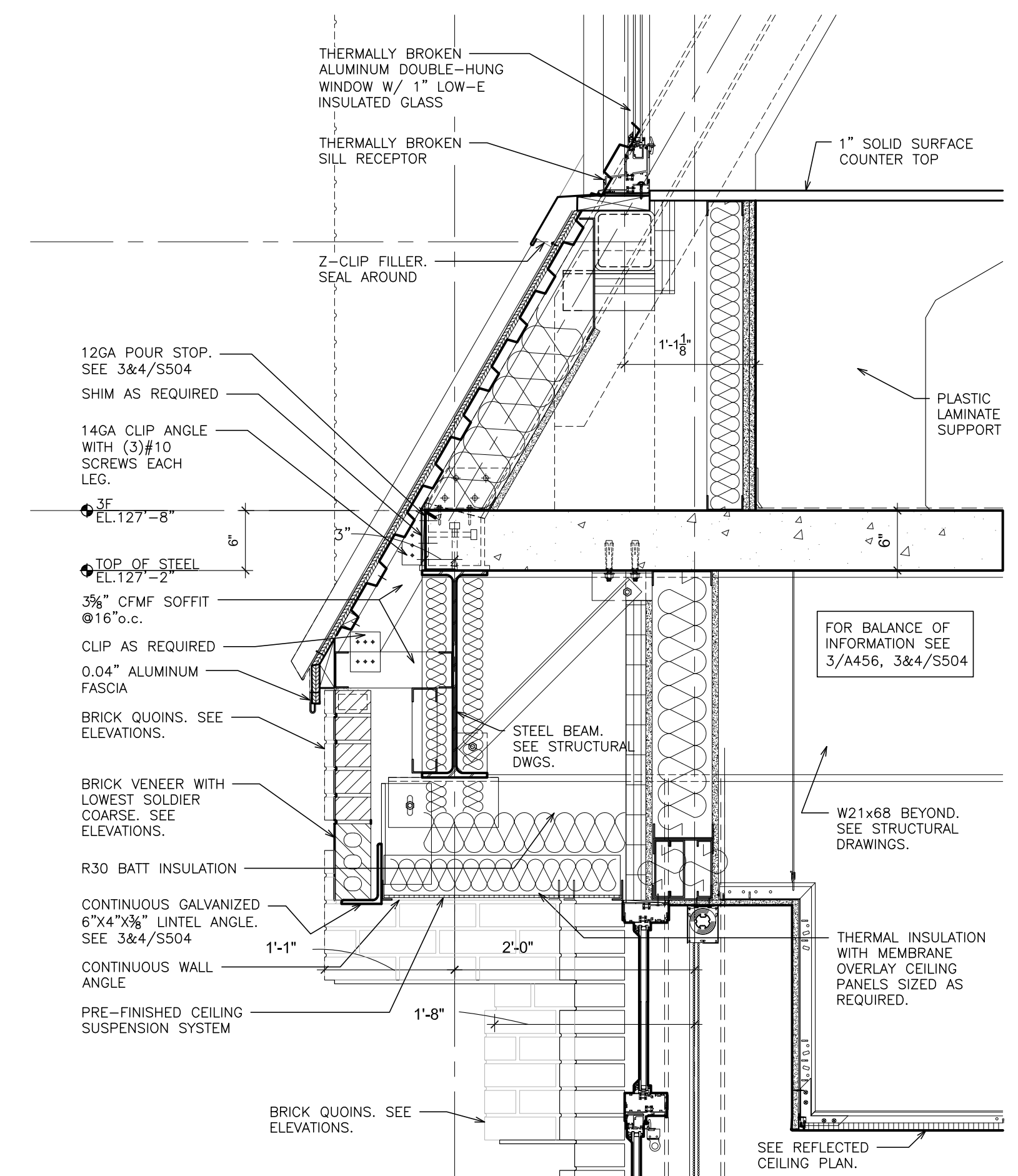

6 PARTIAL WALL SECTION
SCALE: 1" = 1'-0"

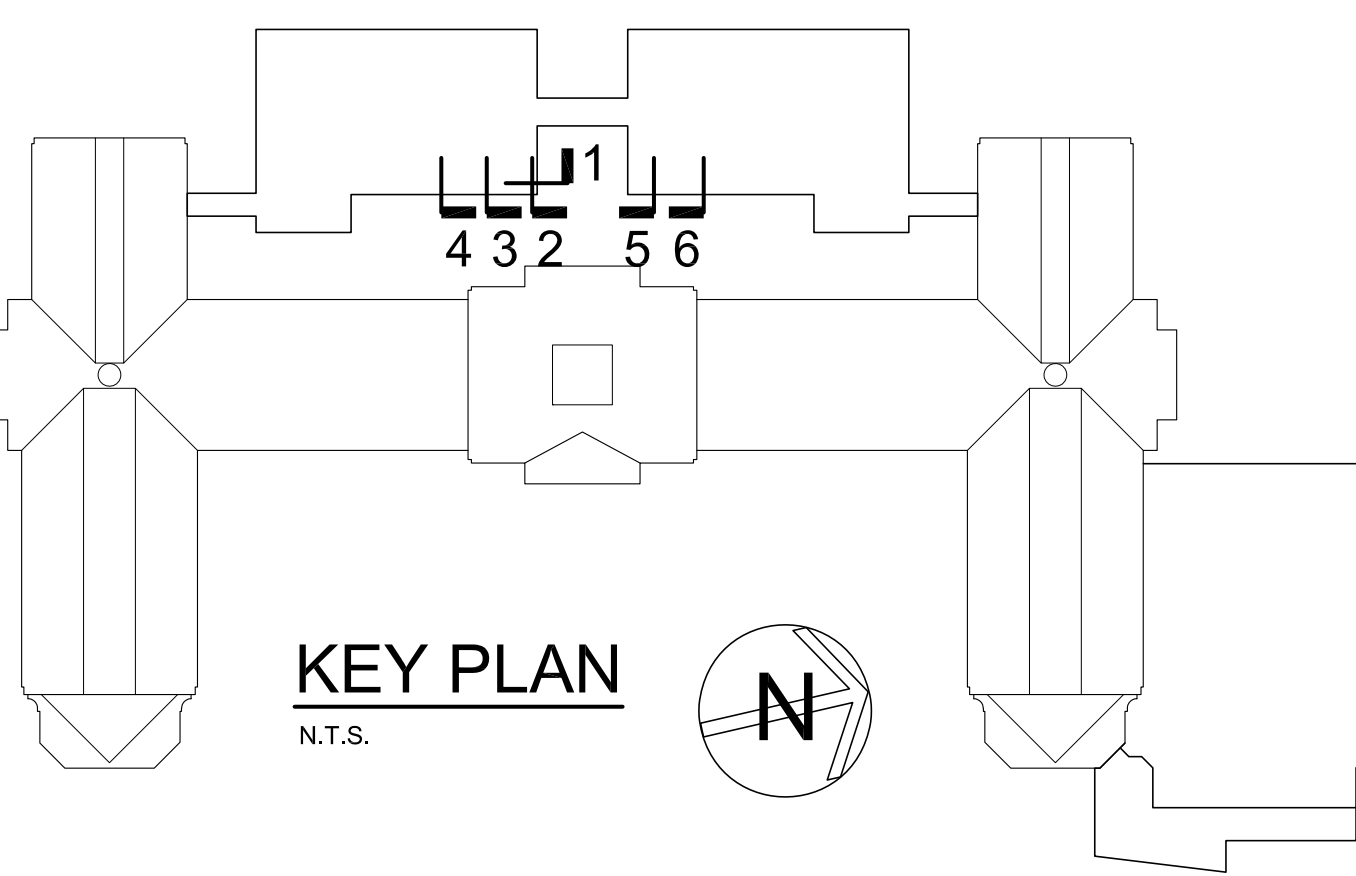

KEY PLAN
N.T.S.

AS PER USA CONGRESS ARCHITECTURAL WORKS COPYRIGHT PROTECTION ACT OF 1990 ALL IDEAS AND DESIGNS INCLUDING DERIVATIVES THEREOF, ALL DRAWINGS AND SPECIFICATIONS CONSTITUTE THE ORIGINAL COPYRIGHT WORK BY FULLER AND DANIELO, P.C. (F&D). THE DRAWINGS AND SPECIFICATIONS AS INSTRUMENTS OF SERVICE BY F&D ARE CREATED BY F&D FOR THIS PROJECT ONLY AND REMAIN THE PROPERTY AND PROPERTY OF F&D. ANY REPRODUCTION WITHOUT THE PRIOR CONSENT OF F&D IS PROHIBITED.

48 BURLWOOD ROAD
TEL: 914.899.4444
ELLSWORTH NEW YORK 10883
PA: 914.899.1717
Copyright 2019. All Rights Reserved by FULLER & DANIELO, P.C.

FULLER
DANIELO
P.C.
ARCHITECTS
PLANNERS

S.E.D. CONTROL NUMBER:
HIGH SCHOOL
68-19-04-03-0-004-032

PROJECT TITLE:
PORT CHESTER-DOVE UNION FREE SCHOOL DISTRICT
PORT CHESTER HIGH SCHOOL
ADDITIONS, ALTERATIONS
1 TAMMAMACK RD., PORT CHESTER, NY 10573
DRAWING TITLE:
ACADEMIC ADDITION
WALL SECTIONS

02-14-2019 ADDENDUM No. 1
01-21-2019 BID
DATE ISSUED TO
SHEET SIZE 30"x42"
SCALE AS NOTED
DRAWN BY F & D
DRAWING NO. PCHS A456
FILE NO. 17295.03

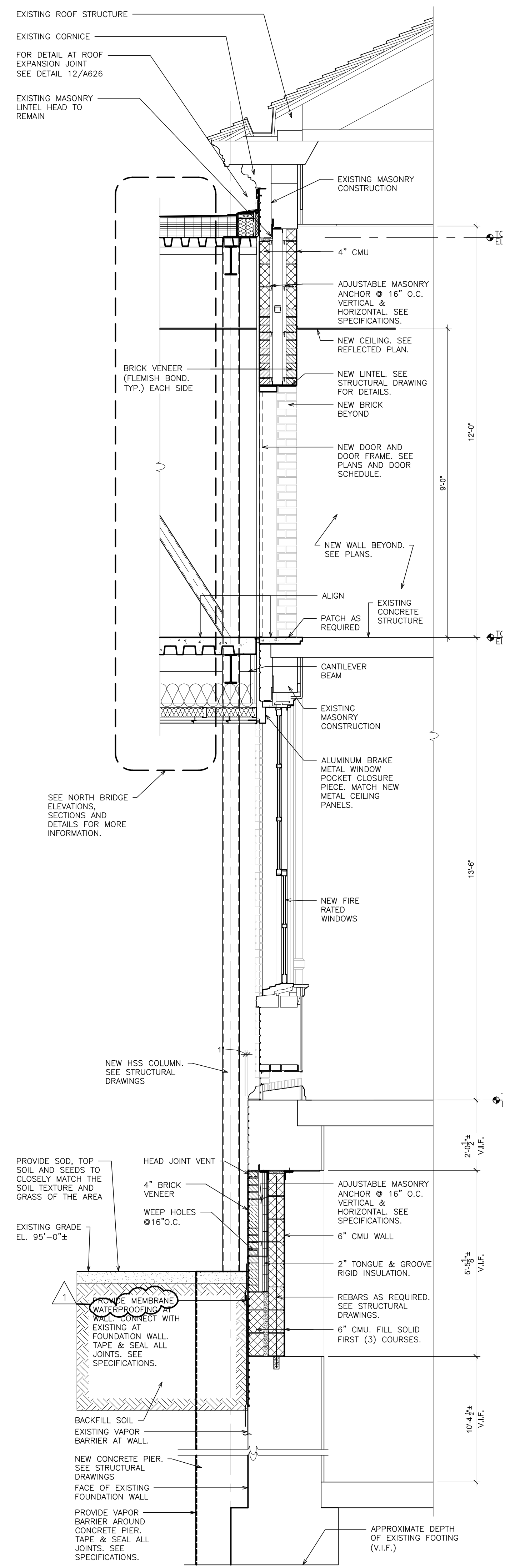

7 NEW WORK WALL SECTION AT BRIDGE
SCALE: 1/2" = 1'-0"

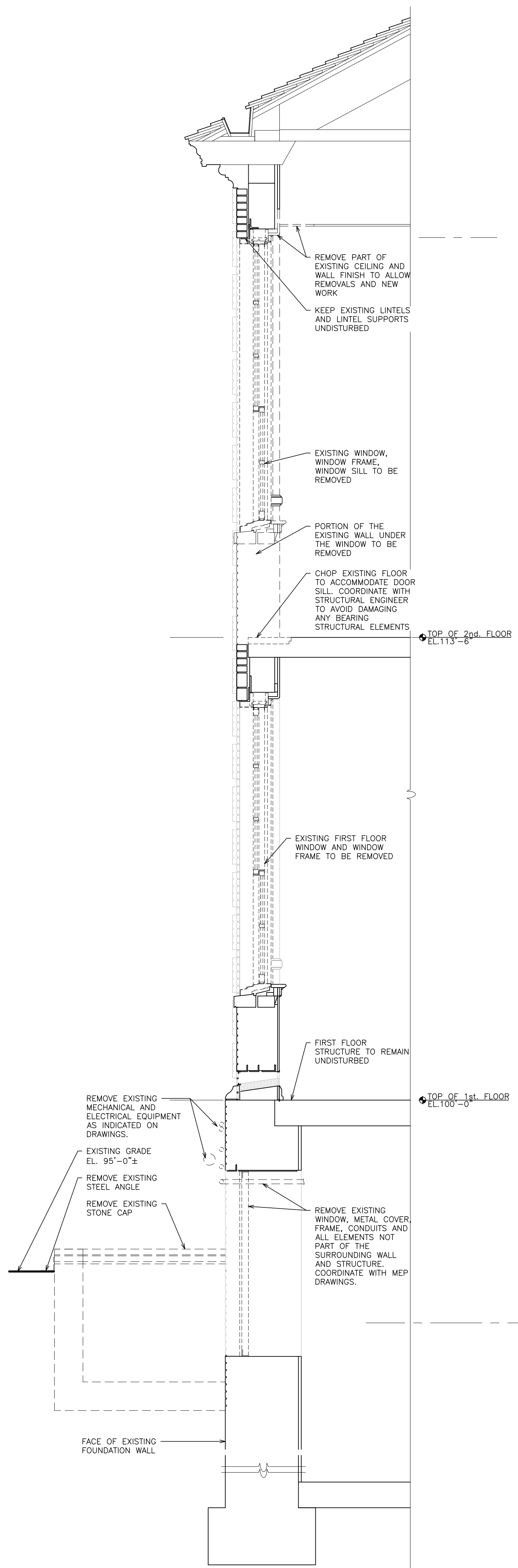

8 EXISTING WALL - REMOVALS WALL SECTION AT BRIDGE
SCALE: 1/2" = 1'-0"

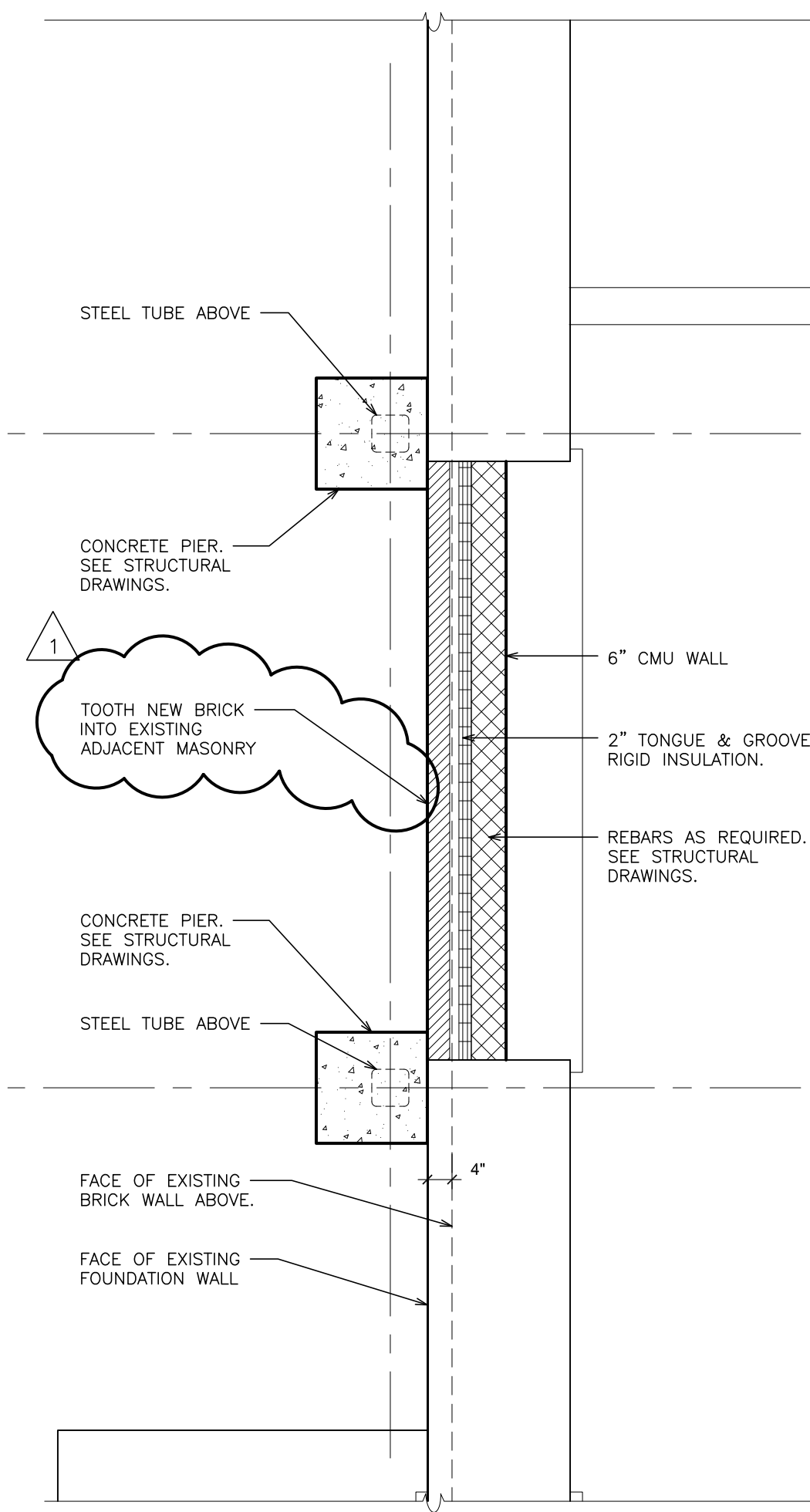

4 BASEMENT - NEW WORK PART PLAN AT NEW BRIDGE
SCALE: 1/2" = 1'-0"

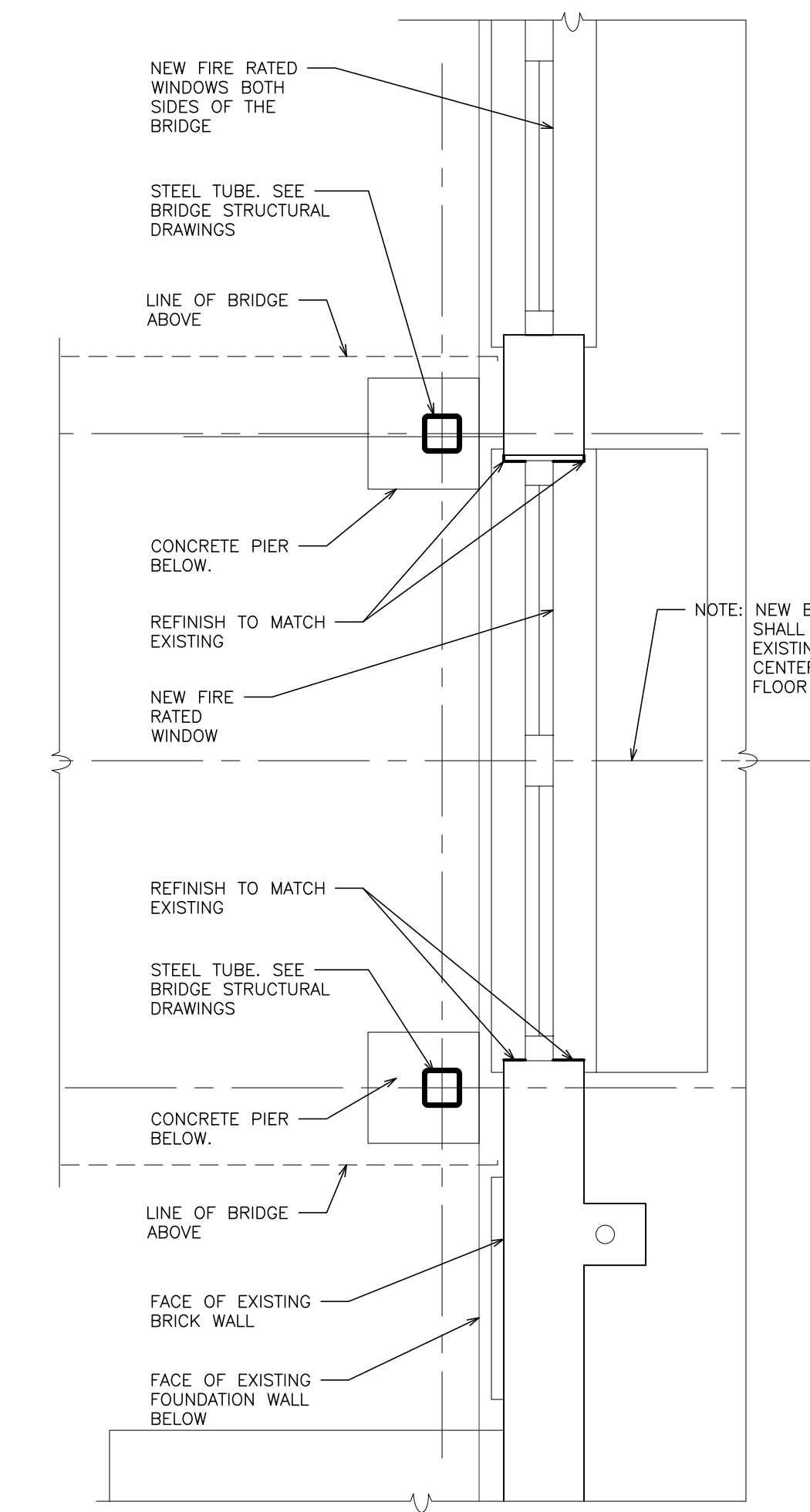

5 BASEMENT - NEW WORK PART PLAN AT NEW BRIDGE
SCALE: 1/2" = 1'-0"

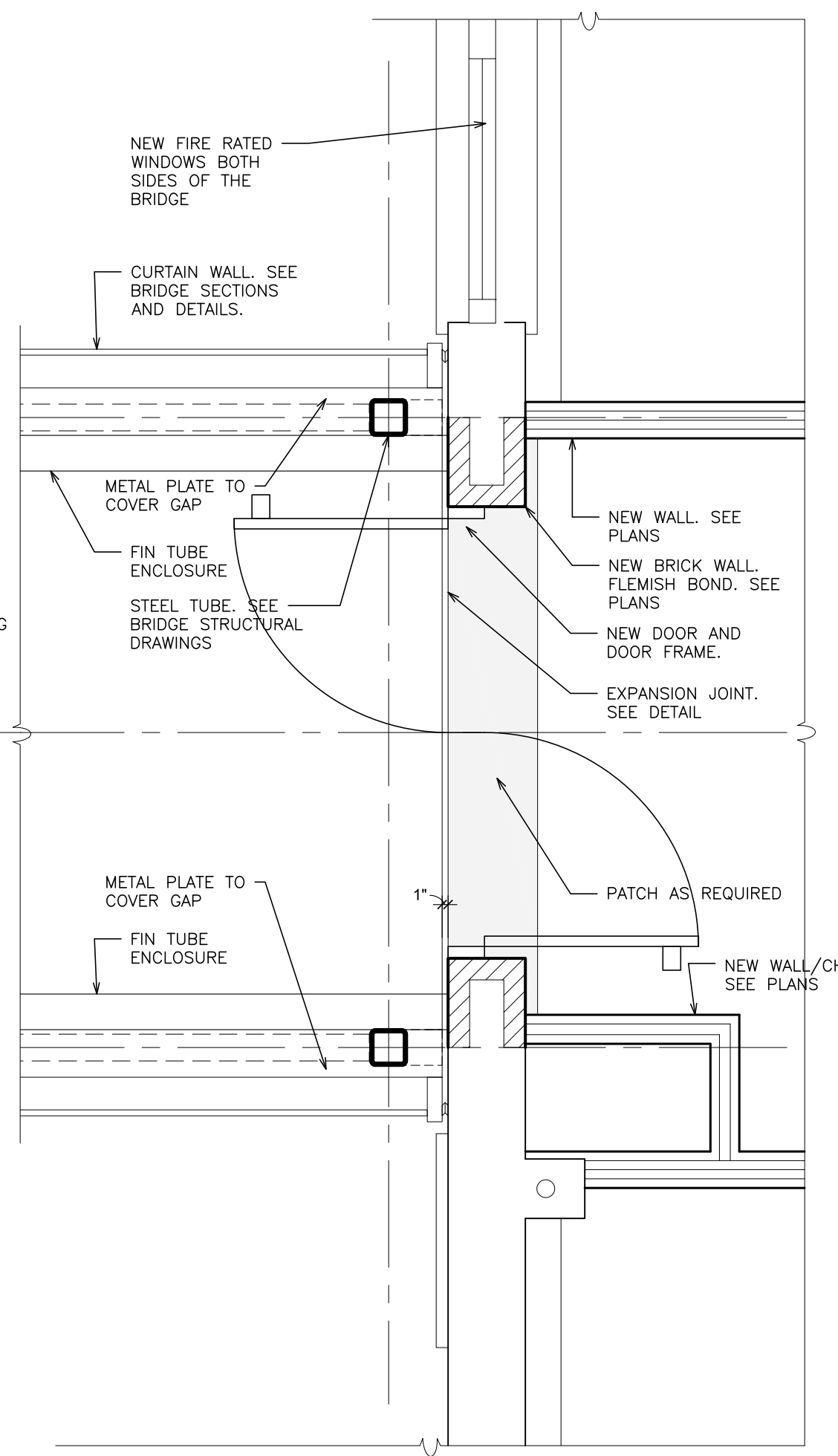

6 BASEMENT - NEW WORK PART PLAN AT NEW BRIDGE
SCALE: 1/2" = 1'-0"

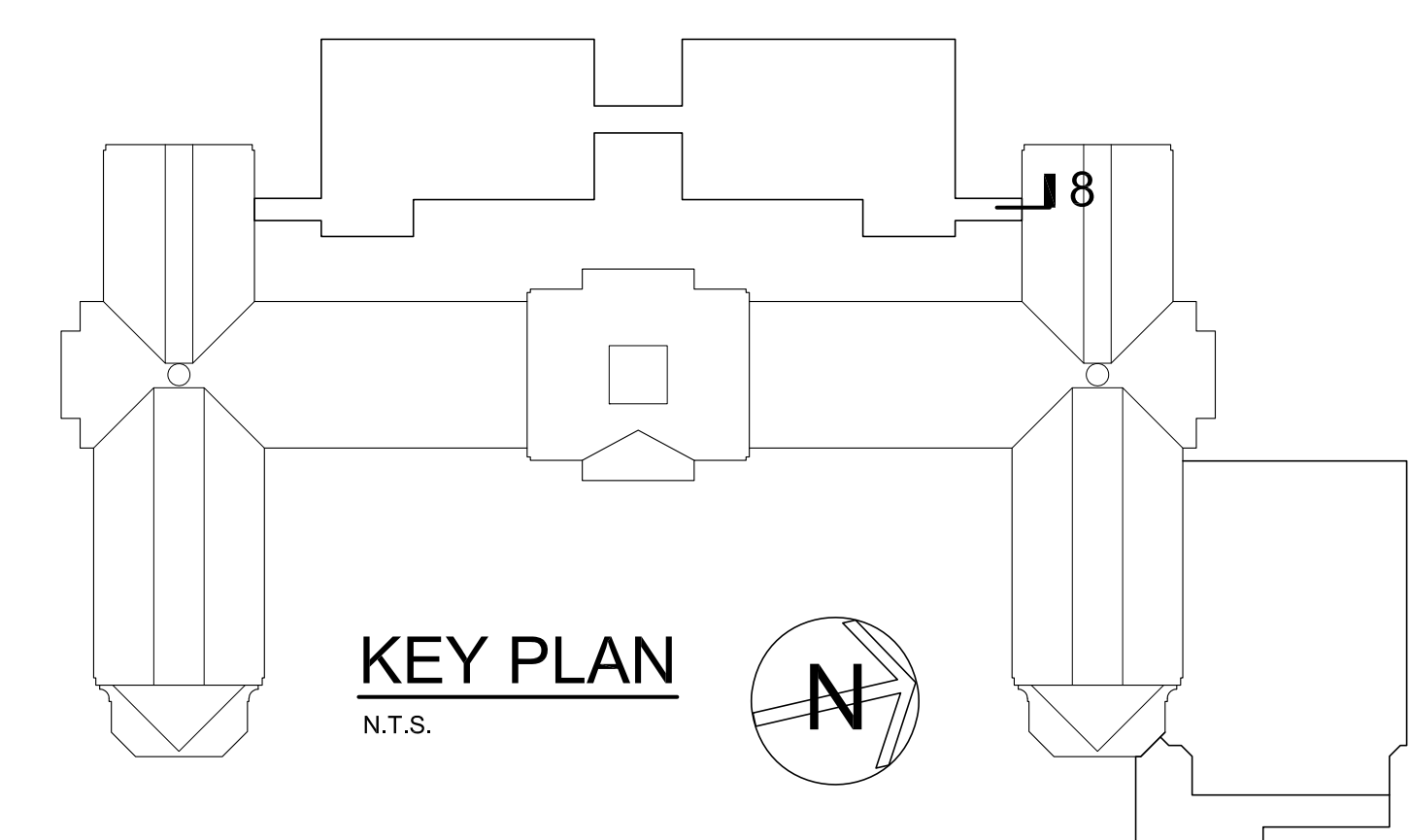

KEY PLAN
N.T.S.

AS PER USA CONGRESS ARCHITECTURAL WORKS COPYRIGHT PROTECTION ACT OF 1990 ALL IDEAS AND DESIGNS INCLUDING DERIVATIVES THEREOF, ALL DRAWINGS AND SPECIFICATIONS CONSTITUTE THE ORIGINAL COPYRIGHT WORK BY FULLER AND DANKELO, P.C. (F&D). THE DRAWINGS AND SPECIFICATIONS AS INSTRUMENTS OF SERVICE BY F&D ARE CREATED BY F&D FOR THIS PROJECT ONLY AND REMAIN THE PRODUCT AND PROPERTY OF F&D. ANY REPRODUCTION WITHOUT THE PRIOR CONSENT OF F&D IS PROHIBITED.

48 KILLWOOD ROAD ELLENFORD NEW YORK 10883
TEL 914.889.4444 FAX 914.889.1717
Copyright 2019. All Rights Reserved by FULLER & DANKELO, P.C.

FULLER DANKELO P.C.
ARCHITECTS PLANNERS

S.E.D. CONTROL NUMBER:
HIGH SCHOOL
66-19-04-03-0-004-032

PROJECT: PORT CHESTER-IVE UNION FREE SCHOOL DISTRICT
PORT CHESTER HIGH SCHOOL ADDITIONS, ALTERATIONS
1 TAMMACK RD., PORT CHESTER, NY 10873
DRAWING TITLE: ACADEMIC ADDITION WALL SECTIONS AT END BRIDGES CONNECTIONS

02-14-2019 ADDENDUM No. 1
01-21-2019 BID
DATE ISSUED TO
SHEET SIZE 30"x42"
SCALE AS NOTED
DRAWING NO. PCHS A457
DRAWN BY F & D FILE NO. 17295.03

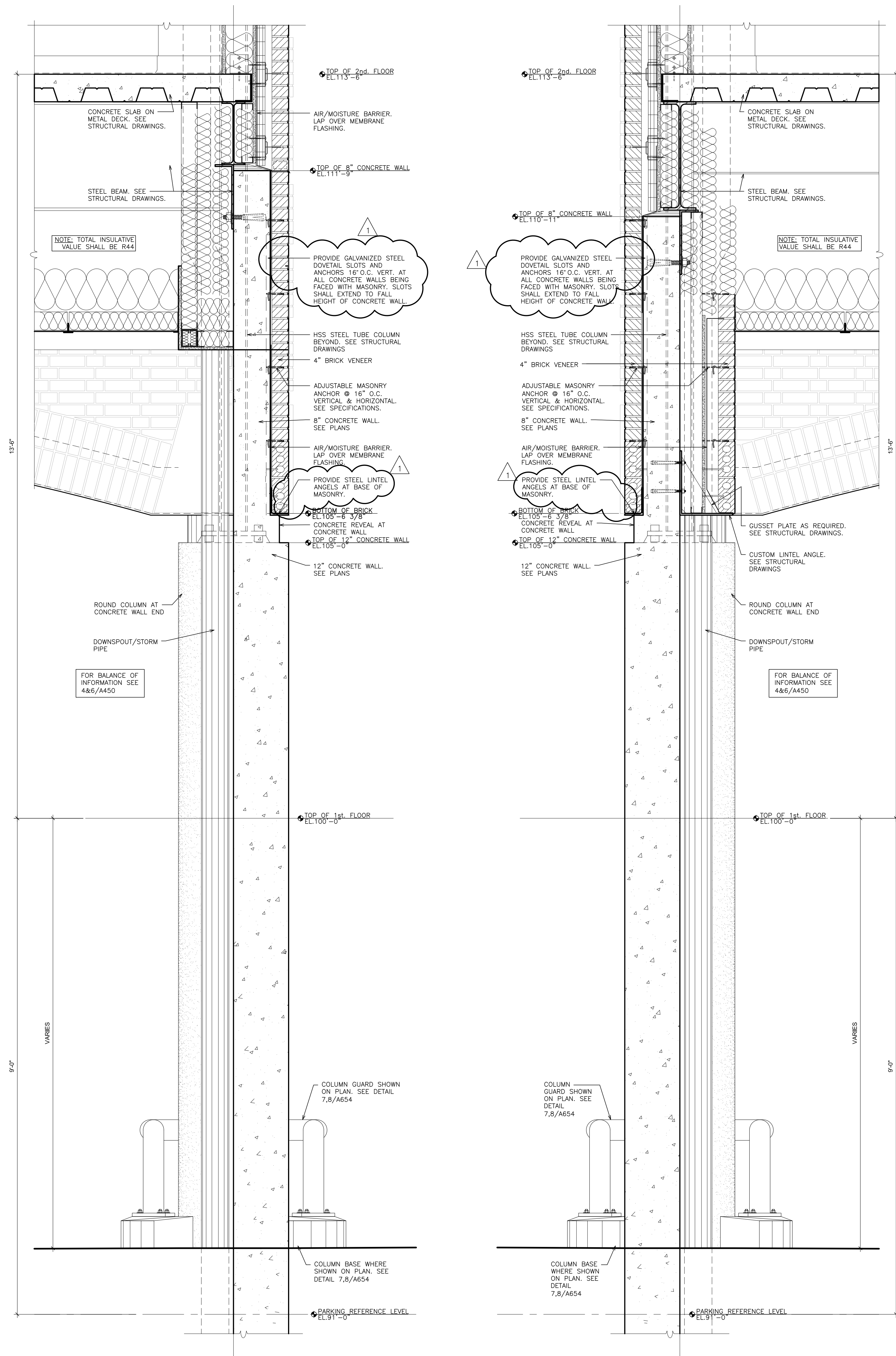

(A) SOUTH WING WALL SECTION AT SHEAR WALL
SCALE: 1" = 1'-0"

(B) NORTH WING WALL SECTION AT SHEAR WALL
SCALE: 1" = 1'-0"

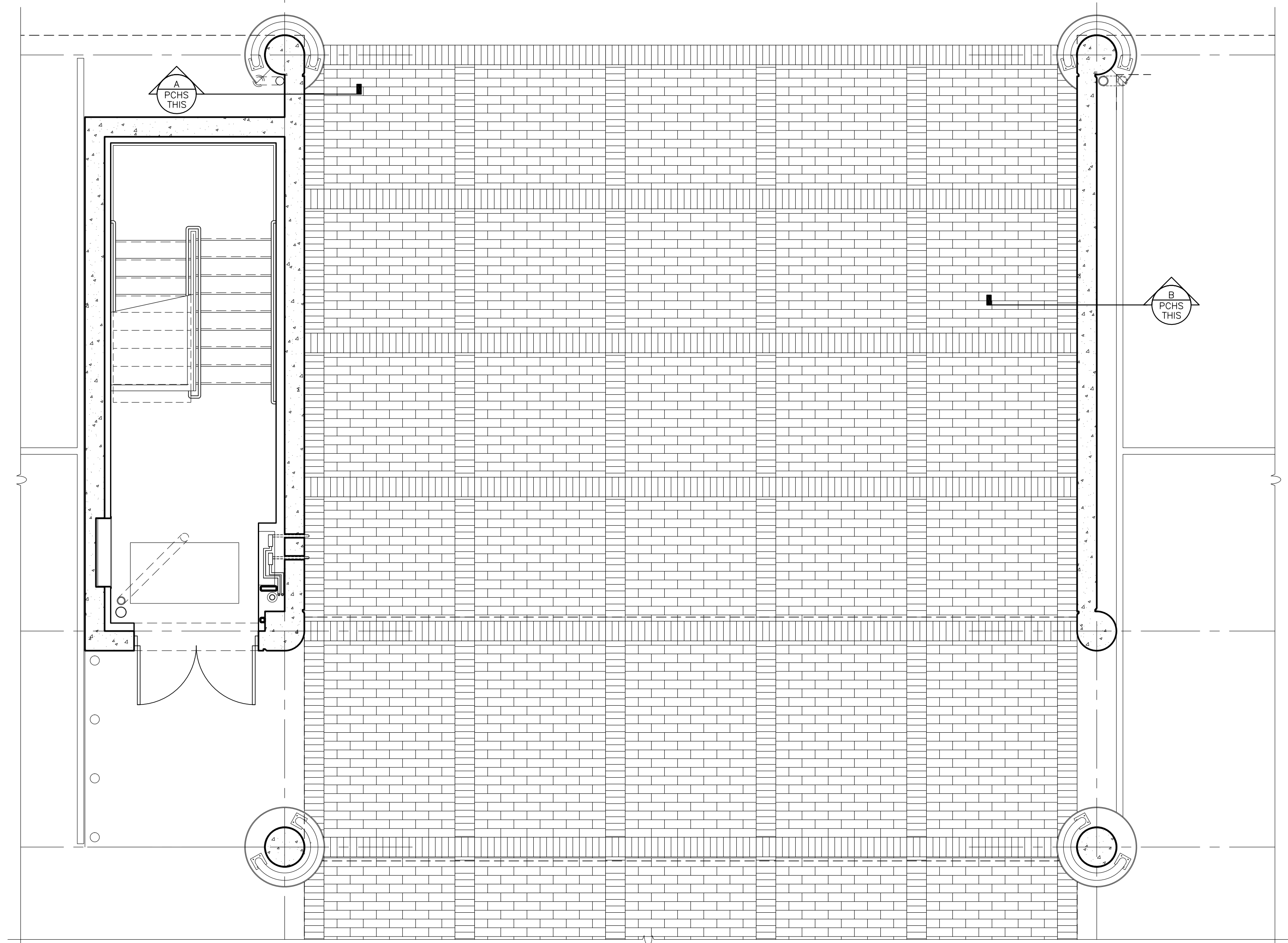

(C) PARTIAL PLAN PARKING LEVEL
SCALE: 1" = 1'-0"

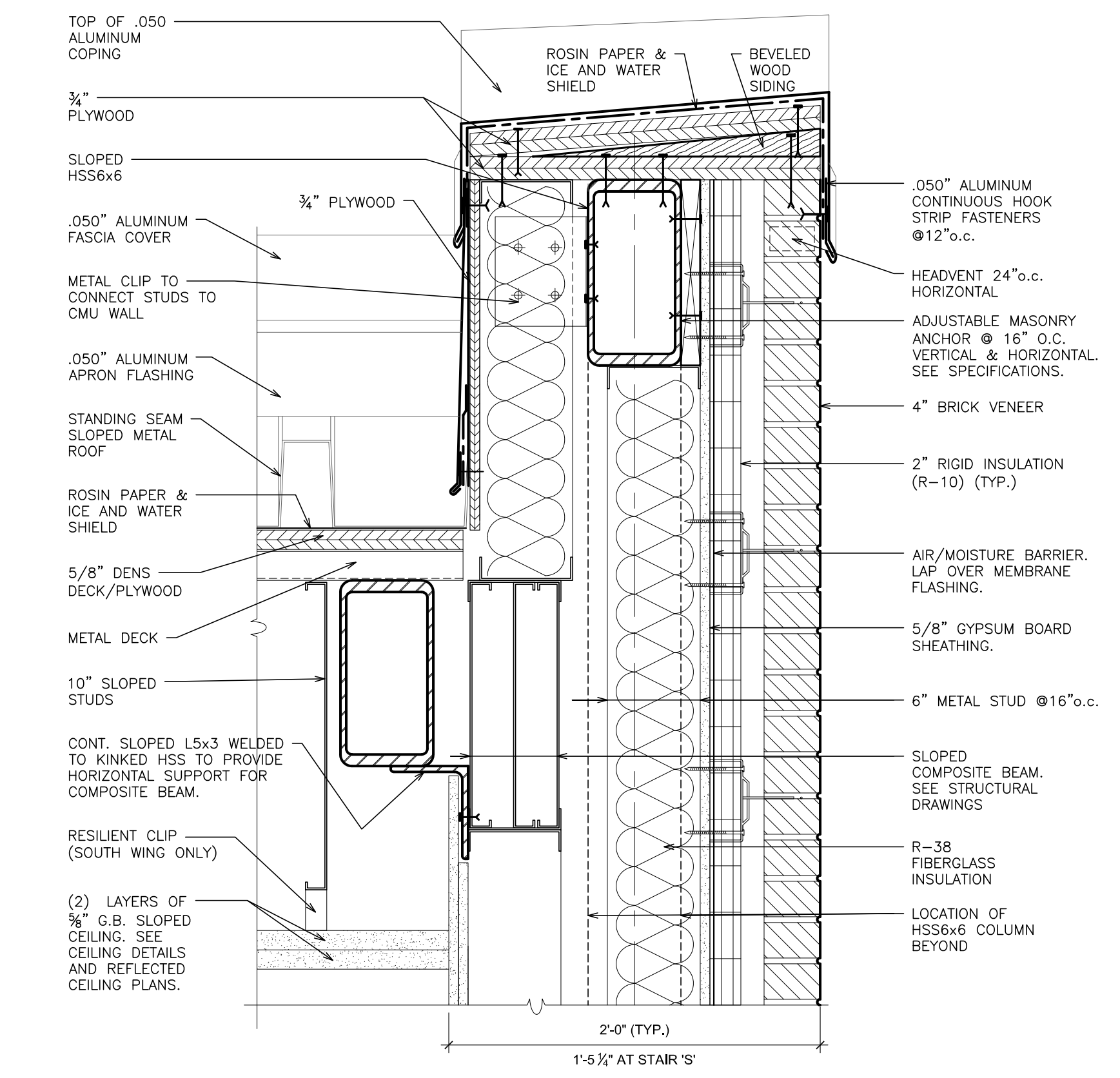

(1) TYPICAL SECTION AT SLOPED WALL TOP
SCALE: 1" = 1'-0"

AS PER USA CONGRESS ARCHITECTURAL WORKS COPYRIGHT PROTECTION ACT OF 1990 ALL IDEAS AND DESIGNS INCLUDING DERIVATIVES THEREOF, ALL DRAWINGS AND SPECIFICATIONS CONSTITUTE THE ORIGINAL COPYRIGHT WORK BY FULLER AND D'ANGELO, P.C. (F&D). THE DRAWINGS AND SPECIFICATIONS AS INSTRUMENTS OF SERVICE BY F&D ARE CREATED BY F&D FOR THIS PROJECT ONLY AND REMAIN THE PRODUCT AND PROPERTY OF F&D. ANY REPRODUCTION WITHOUT THE PRIOR CONSENT OF F&D IS PROHIBITED.

KEY PLAN
N.T.S.

48 KIDLEWOOD ROAD ELLENFIELD NEW YORK 10883
TEL: 914.889.4444 FAX: 914.889.1717
Copyright 2019. All Rights Reserved by FULLER & D'ANGELO, P.C.

**FULLER
D'ANGELO
P.C.**
**ARCHITECTS
PLANNERS**

S.E.D. CONTROL NUMBER:
HIGH SCHOOL
66-16-04-03-0-004-032

PROJECT TITLE:
PORT CHESTER-IVE JUNCTION FREE SCHOOL DISTRICT
PORT CHESTER HIGH SCHOOL
ADDITIONS, ALTERATIONS
1 TAMMAMACK RD., PORT CHESTER, NY 10573

ACADEMIC ADDITION
WALL SECTIONS

02-14-2019 ADDENDUM No. 1
01-21-2019 BID
DATE ISSUED TO

SHEET SIZE: 30"x42"
SCALE: AS NOTED
DRAWING NO.: PCHS A458
DRAWN BY: F & D
FILE NO.: 17295.03

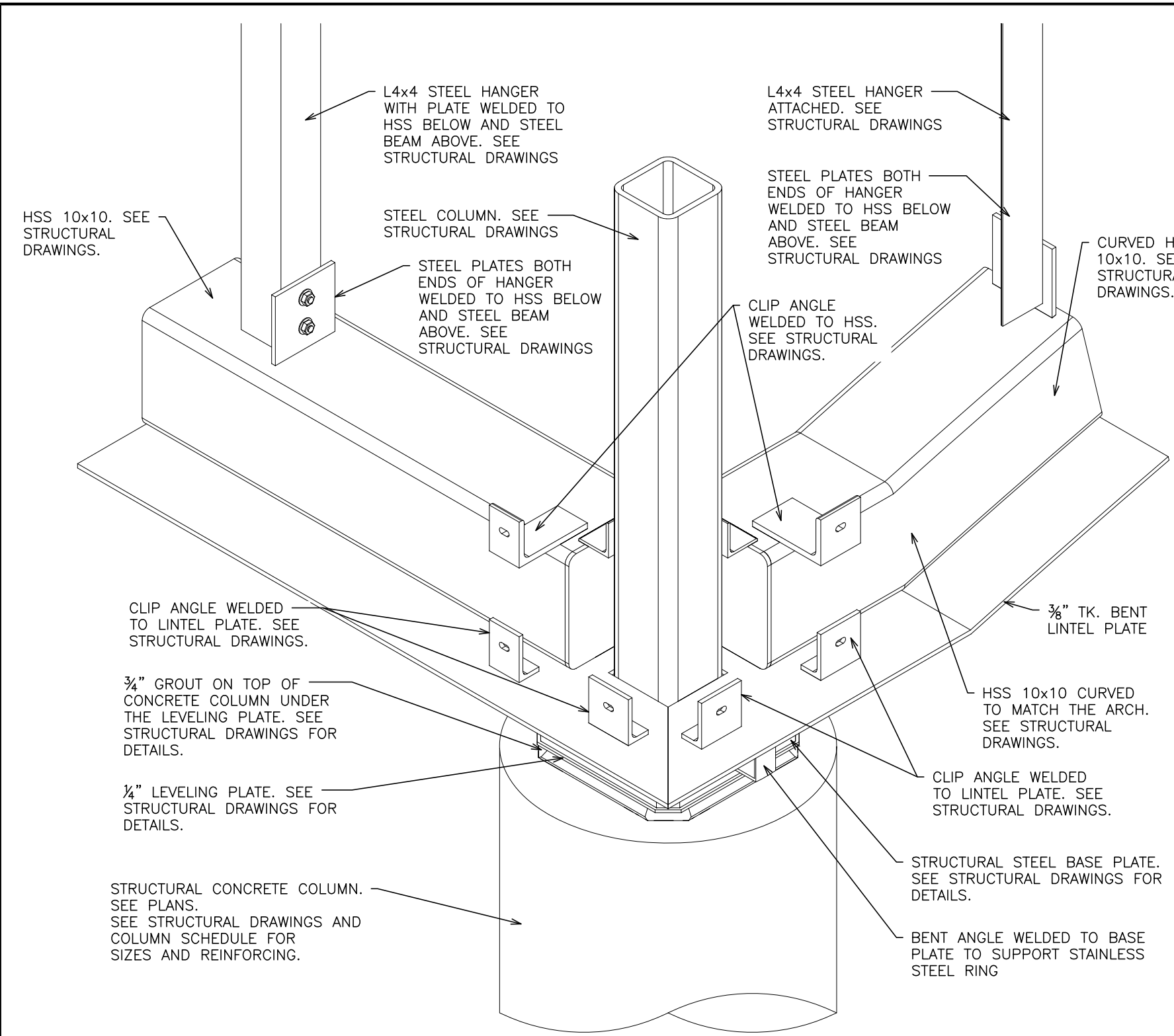

1 DETAIL - ASSEMBLY STAGE 1
SCALE: N.T.S.

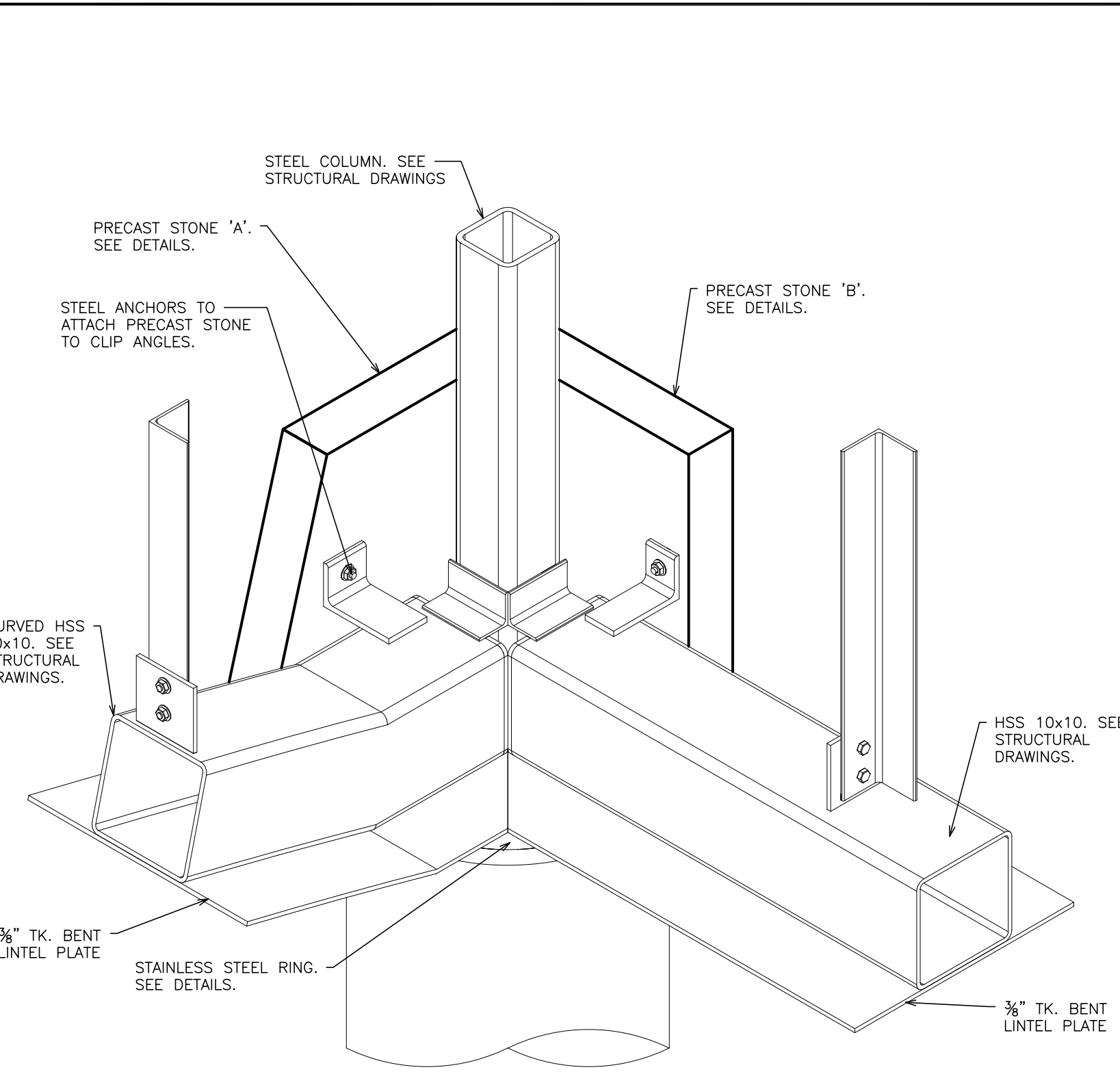

2 DETAIL - ASSEMBLY STAGE 2
SCALE: N.T.S.

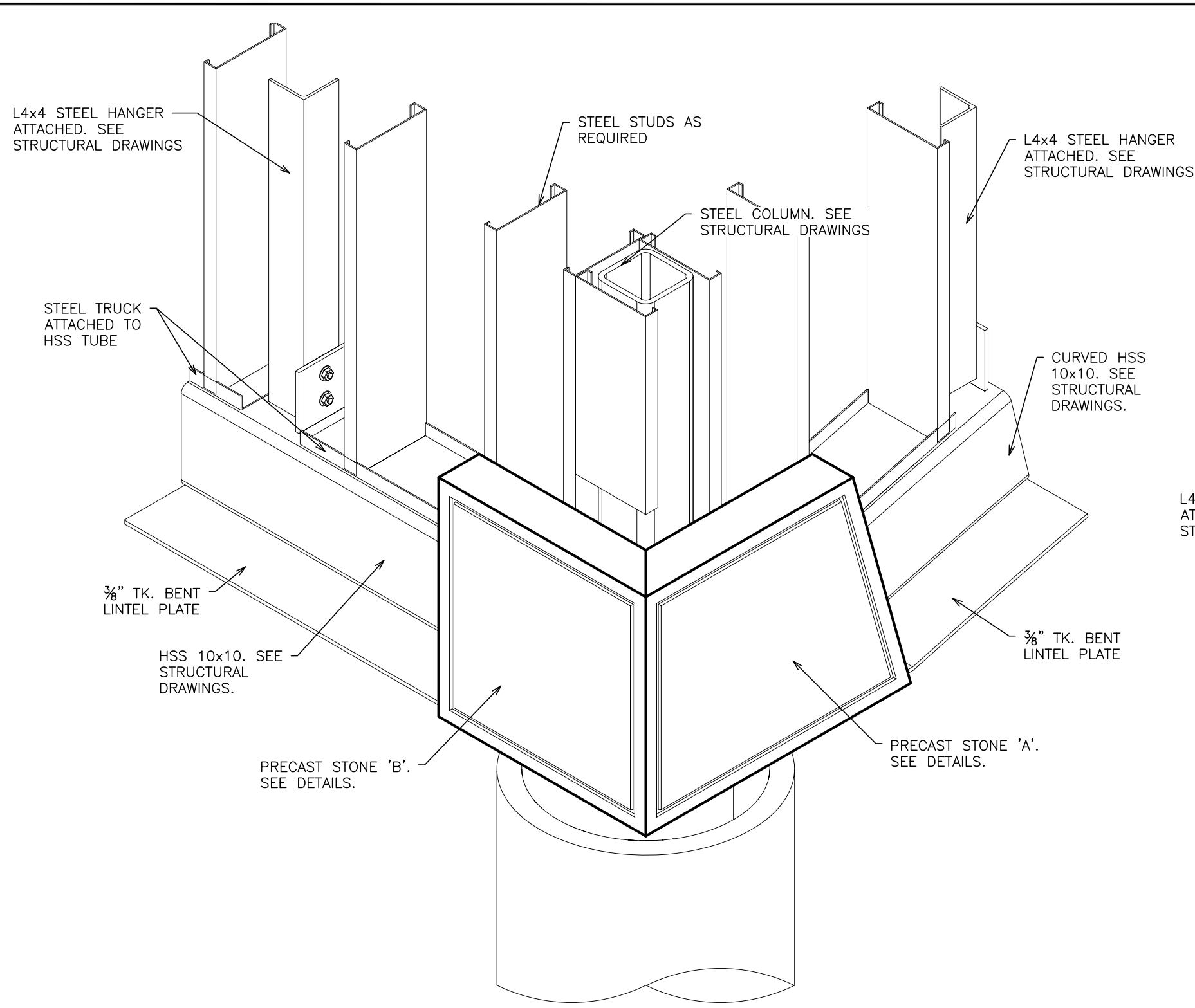

3 DETAIL - ASSEMBLY STAGE 3
SCALE: N.T.S.

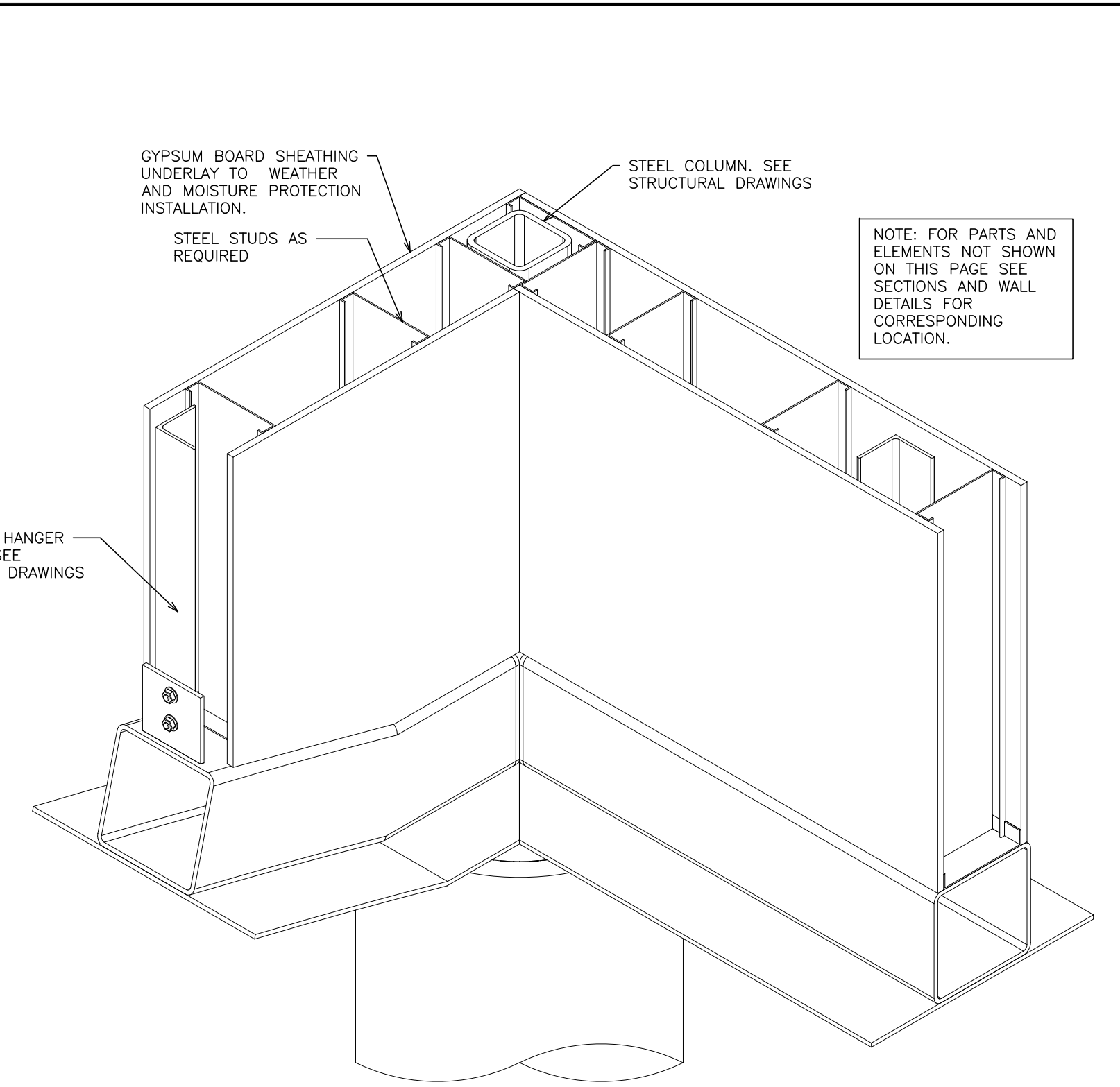

4 DETAIL - ASSEMBLY STAGE 4
SCALE: N.T.S.

NOTE: FOR PARTS AND ELEMENTS NOT SHOWN ON THIS PAGE SEE SECTIONS AND WALL DETAILS FOR CORRESPONDING LOCATION.

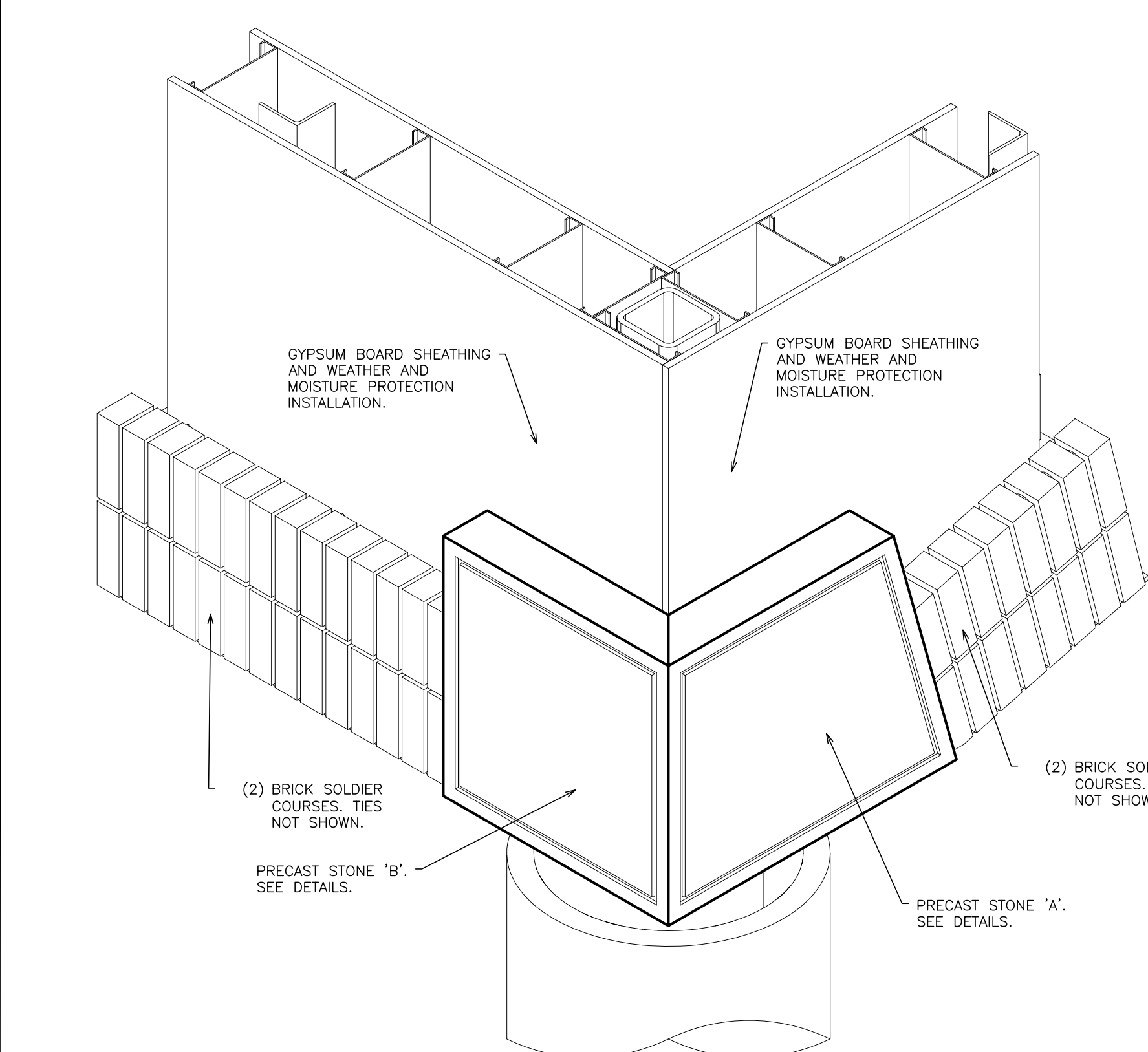

5 DETAIL - ASSEMBLY STAGE 5
SCALE: N.T.S.

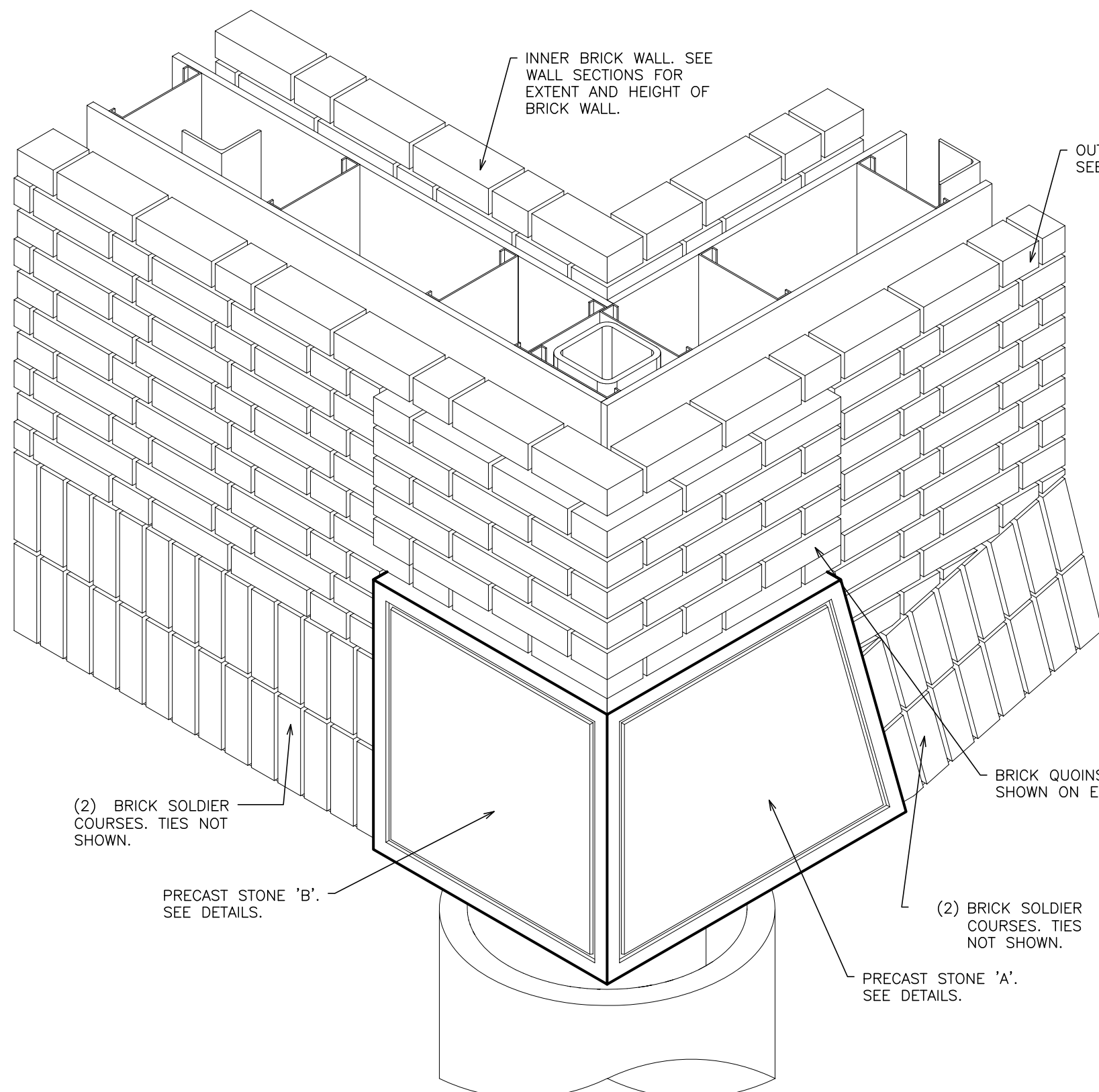

6 DETAIL - ASSEMBLY STAGE 6
SCALE: N.T.S.

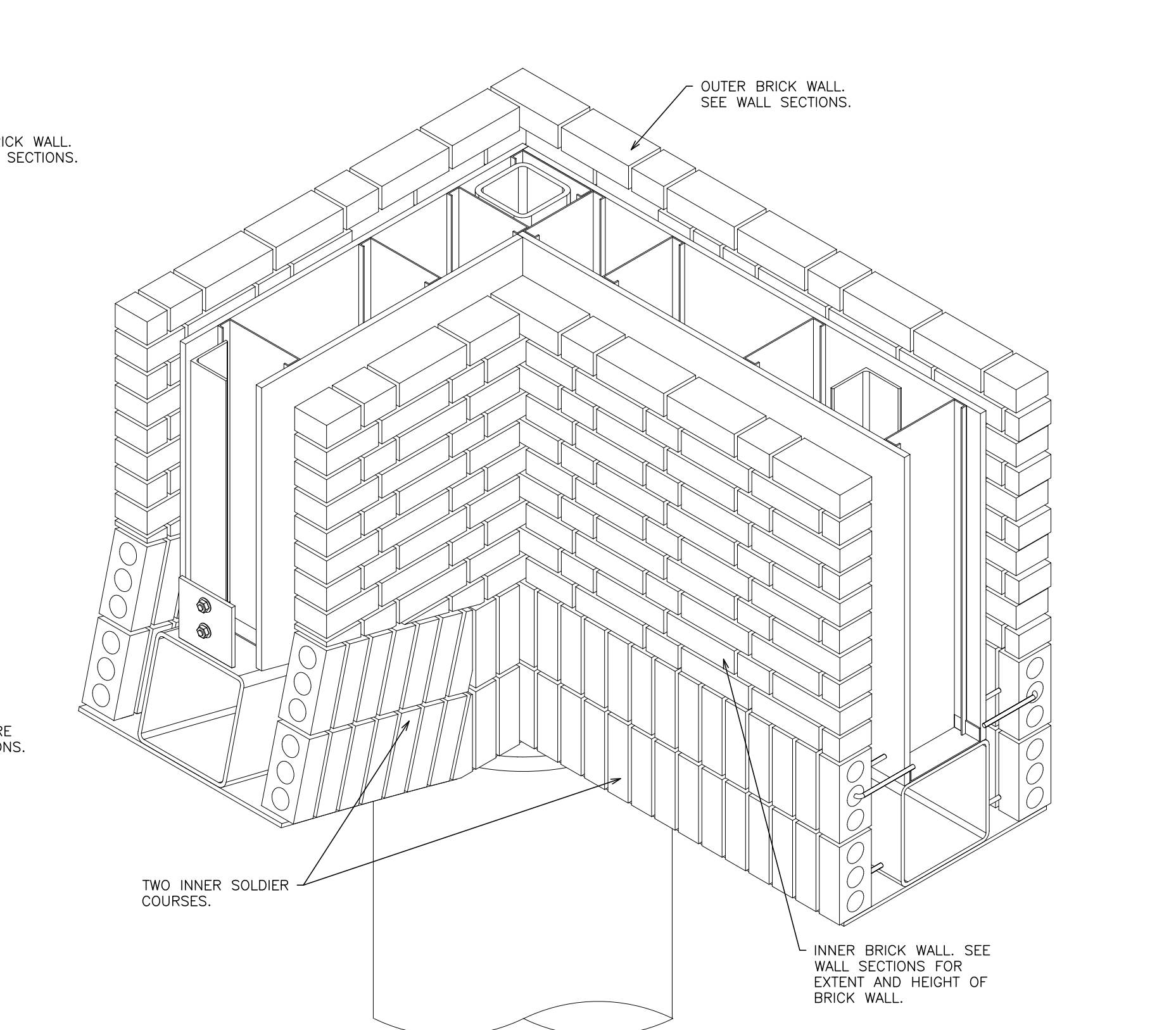

7 DETAIL - ASSEMBLY STAGE 7
SCALE: N.T.S.

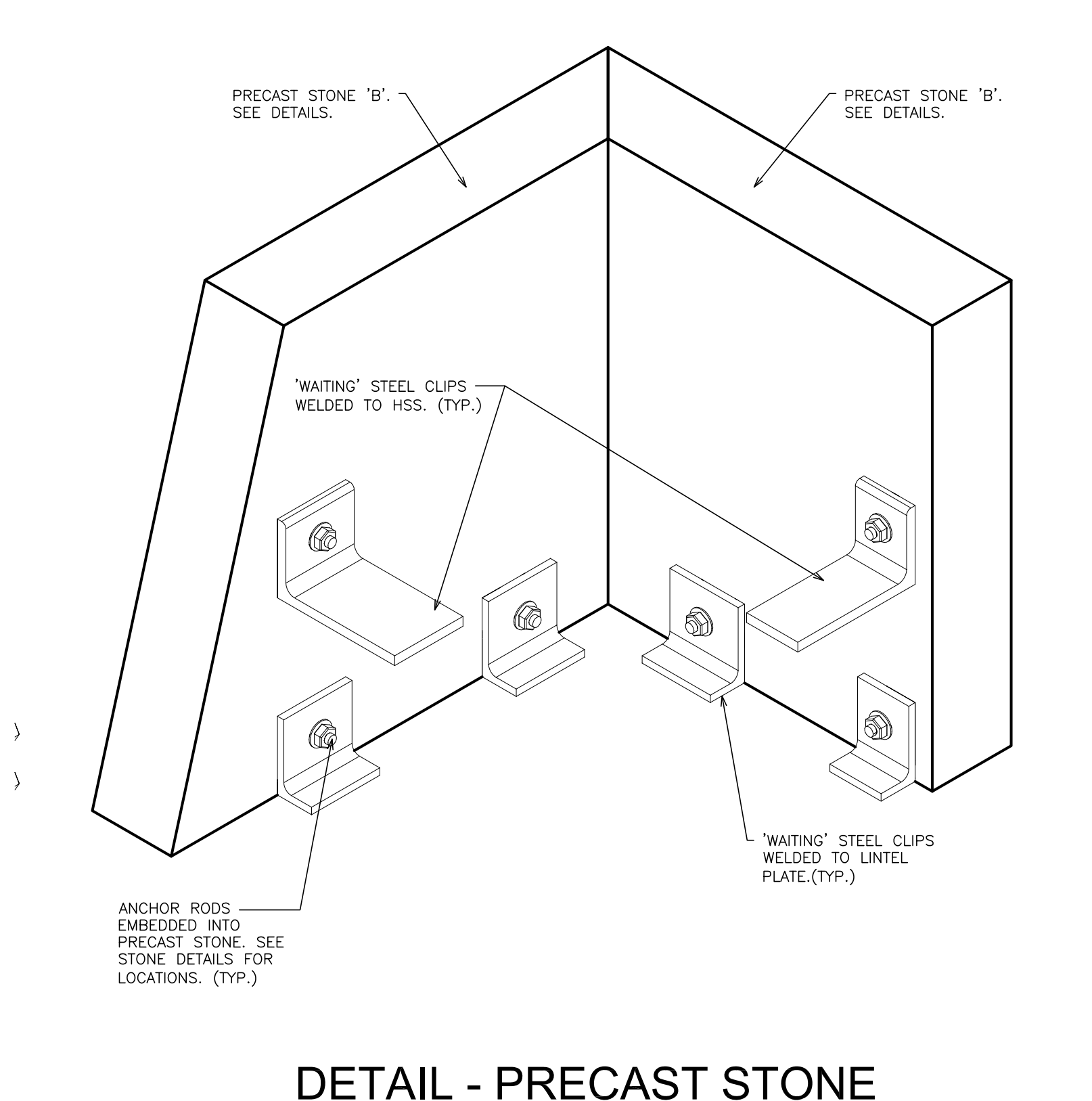

8 DETAIL - PRECAST STONE INTERIOR SIDE - ATTACHMENTS
SCALE: N.T.S.

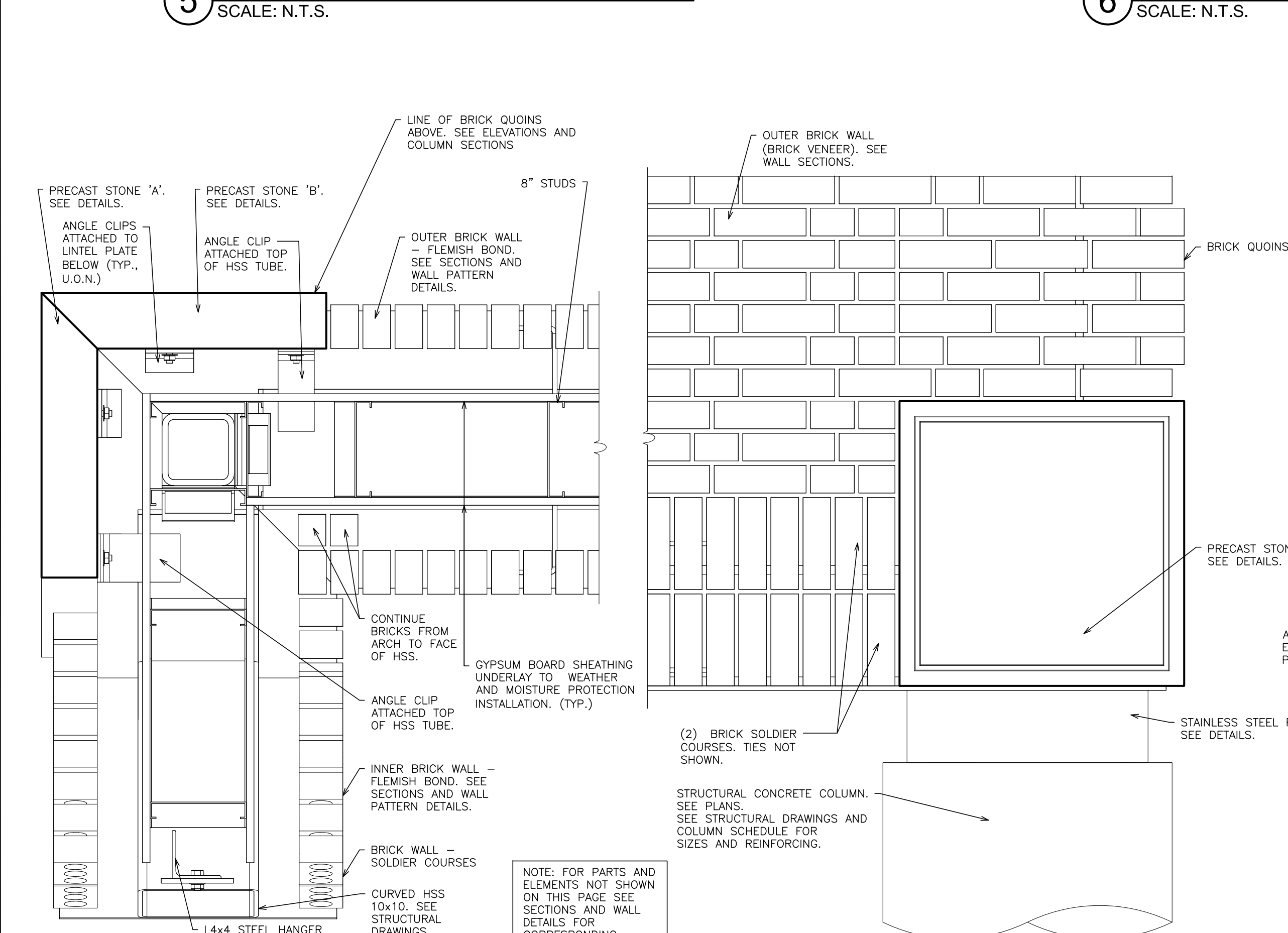

9 CORNER - PARTIAL PLAN VIEW
SCALE: 1 1/2\"/>

10 PARTIAL ELEVATION AT FLAT OPENING
SCALE: 1 1/2\"/>

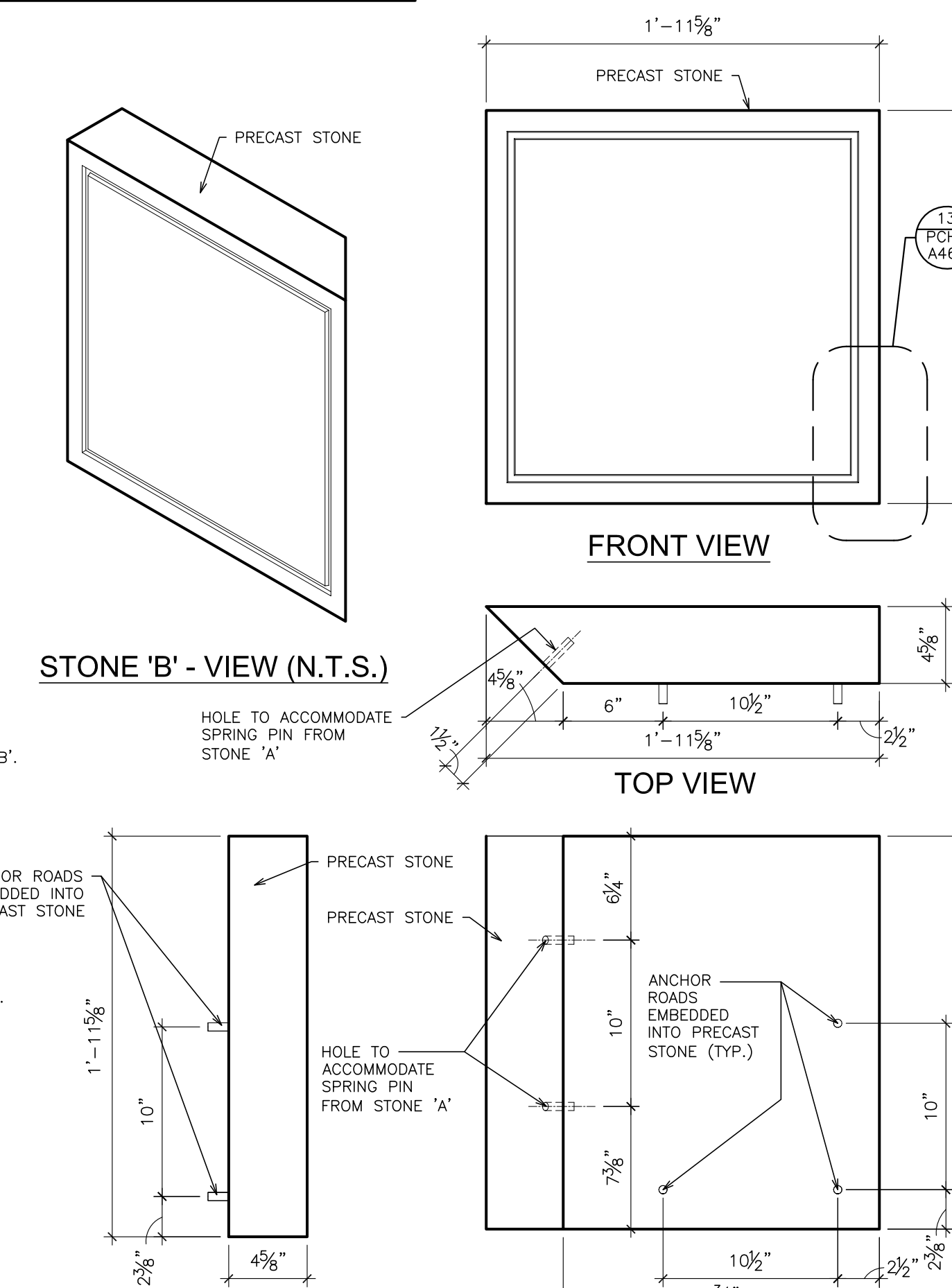

11 STONE 'B'
SCALE: 1 1/2\"/>

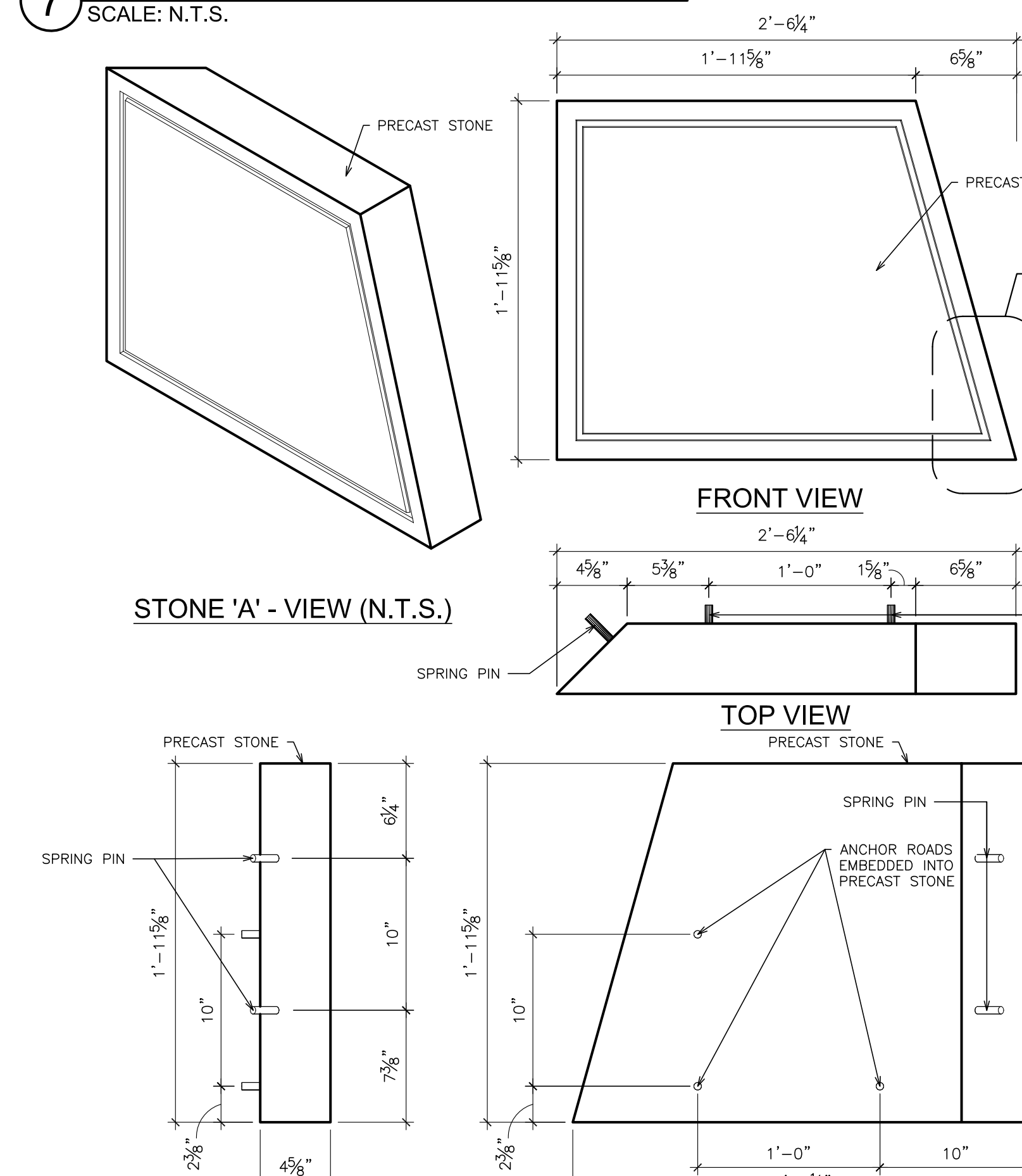

12 STONE 'A'
SCALE: 1 1/2\"/>

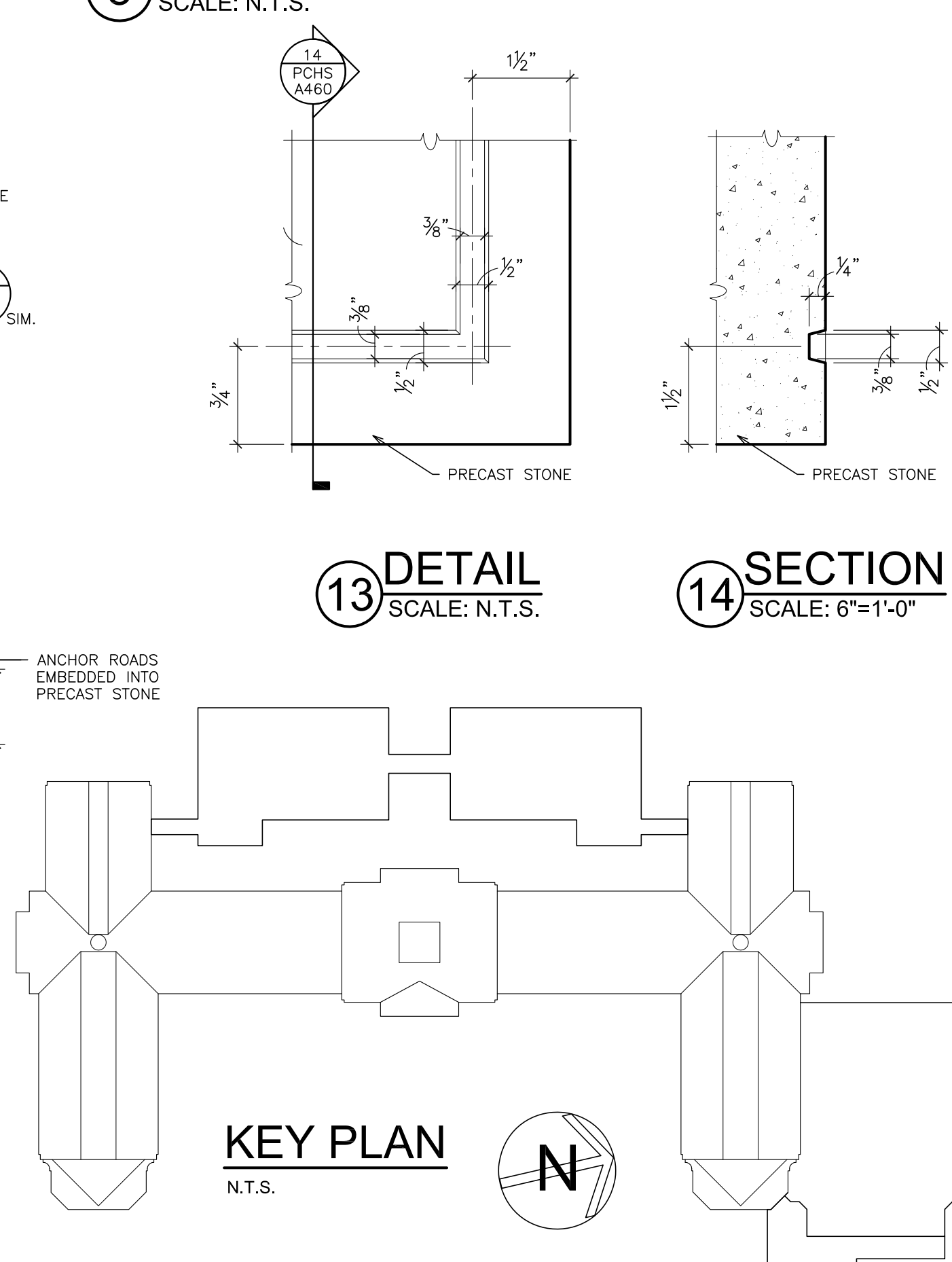

13 DETAIL SCALE: N.T.S. **14 SECTION** SCALE: 6\"/>

PLOT DATE: January 21, 2019 10:11am

AS PER USA CONGRESS ARCHITECTURAL WORKS COPYRIGHT PROTECTION ACT OF 1990 ALL IDEAS AND DESIGNS INCLUDING DERIVATIVES THEREOF, ALL DRAWINGS AND SPECIFICATIONS CONSTITUTE THE ORIGINAL COPYRIGHT WORK BY FULLER AND DANIELO, P.C. (F&D). THE DRAWINGS AND SPECIFICATIONS AS INSTRUMENTS OF SERVICE BY F&D ARE CREATED BY F&D FOR THIS PROJECT ONLY AND REMAIN THE PROPERTY OF F&D. ANY REPRODUCTION WITHOUT THE PRIOR CONSENT OF F&D IS PROHIBITED.

48 KILLWOOD ROAD ELMSFORD NEW YORK 10523
TEL 914.899.4444 FAX 914.899.1919
Copyright 2019. All Rights Reserved by FULLER & DANIELO, P.C.

FULLER DANIELO P.C.
ARCHITECTS PLANNERS

S.E.D. CONTROL NUMBER:
HIGH SCHOOL
66-19-04-03-0-004-032

PROJECT TITLE:
PORT CHESTER-IVEY UNION FREE SCHOOL DISTRICT
PORT CHESTER HIGH SCHOOL
ADDITIONS, ALTERATIONS
1 TAMMACK RD., PORT CHESTER, NY 10573
DRAWING TITLE:
WALL DETAILS AND SECTIONS

01-21-2019 BID ISSUED TO
DATE ISSUED TO
SHEET SIZE 30"x42" PCHS A460
SCALE AS NOTED
DRAWN BY F & D FILE NO. 17295.03

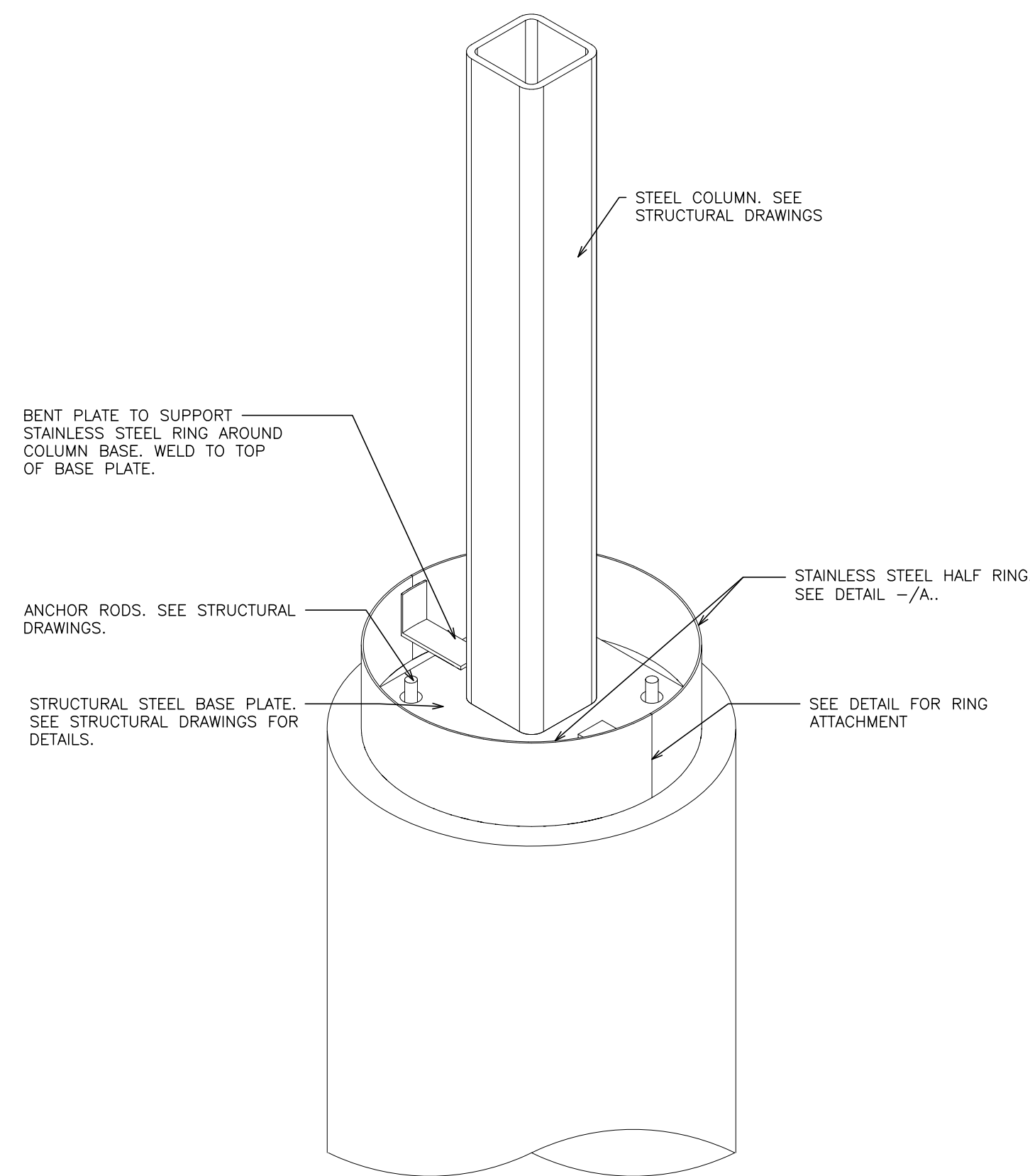

1 DETAIL BELOW LINTEL PLATE
SCALE: N.T.S.

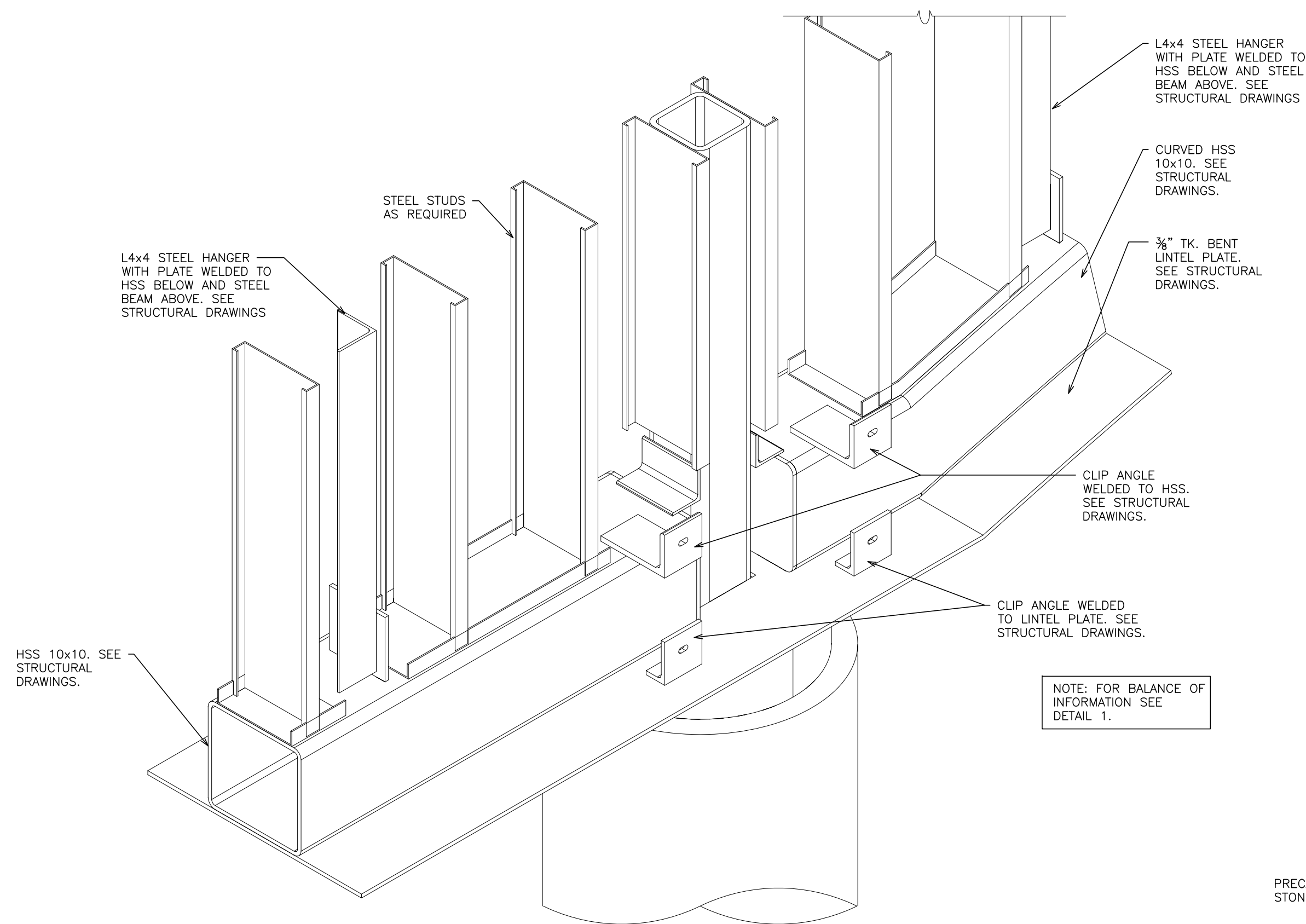

2 DETAIL - ASSEMBLY STAGE 1
SCALE: N.T.S.

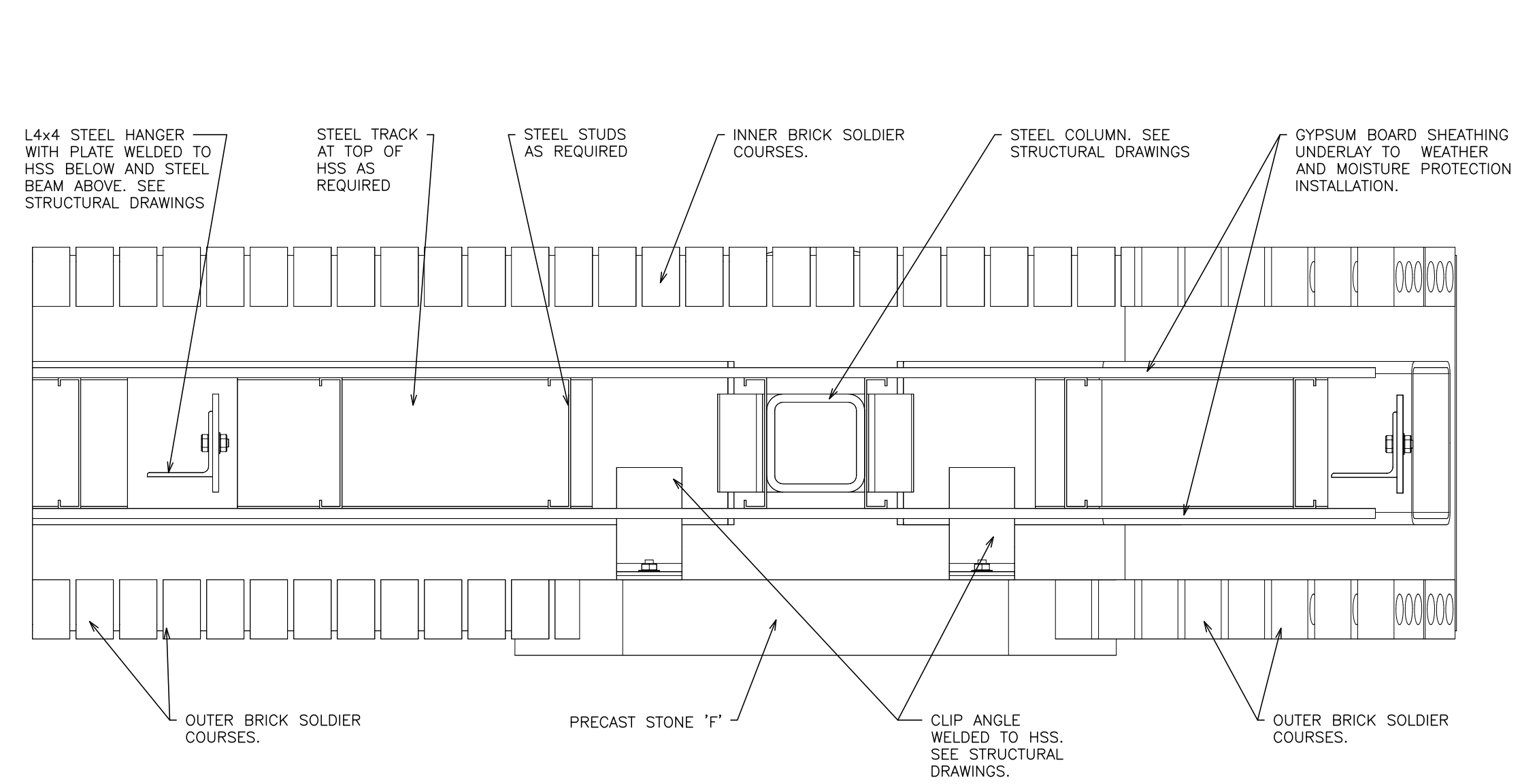

7 PLAN AT SOLDIER COURSE LEVEL
SCALE: 1 1/2" = 1'-0"

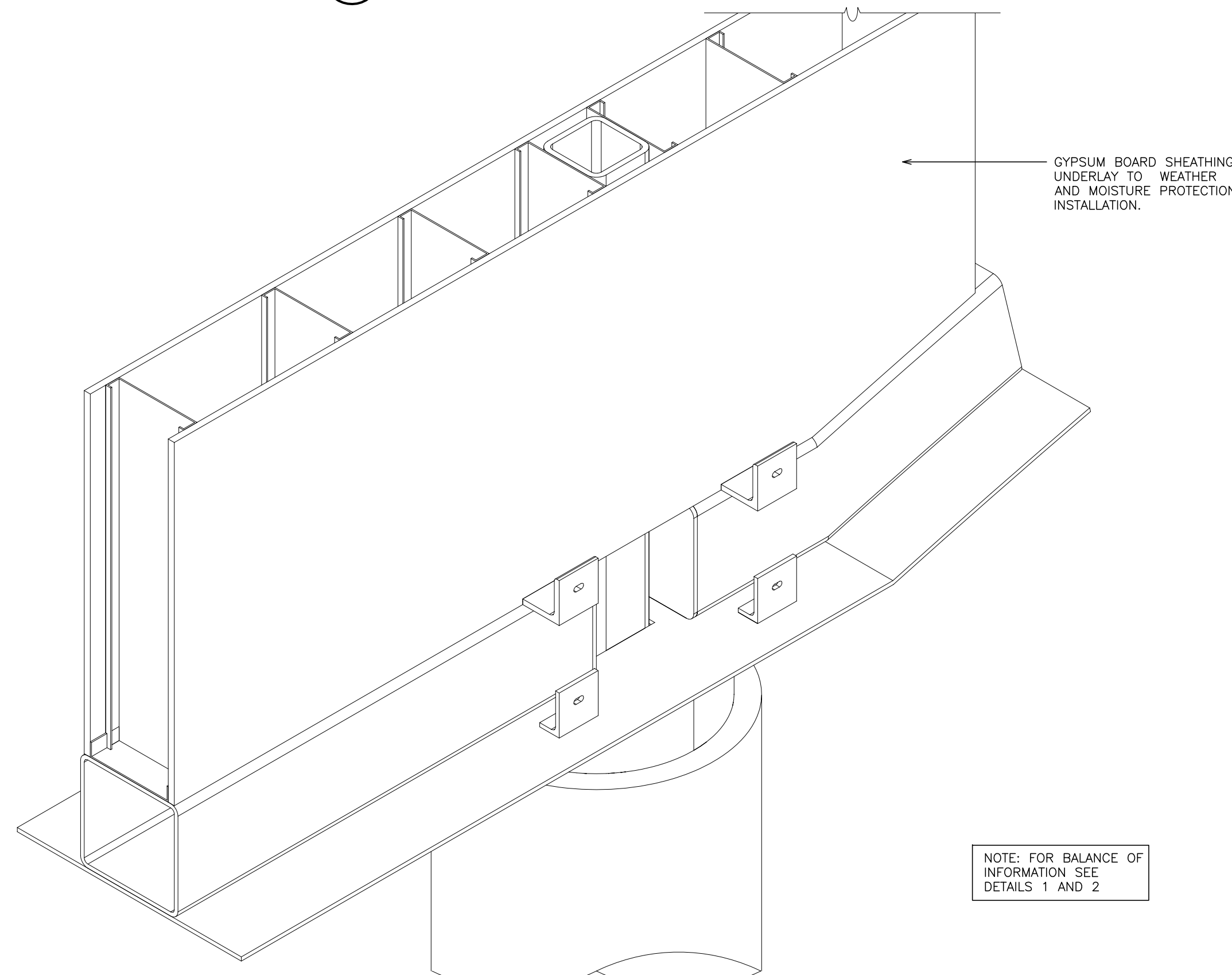

3 DETAIL - ASSEMBLY STAGE 2
SCALE: N.T.S.

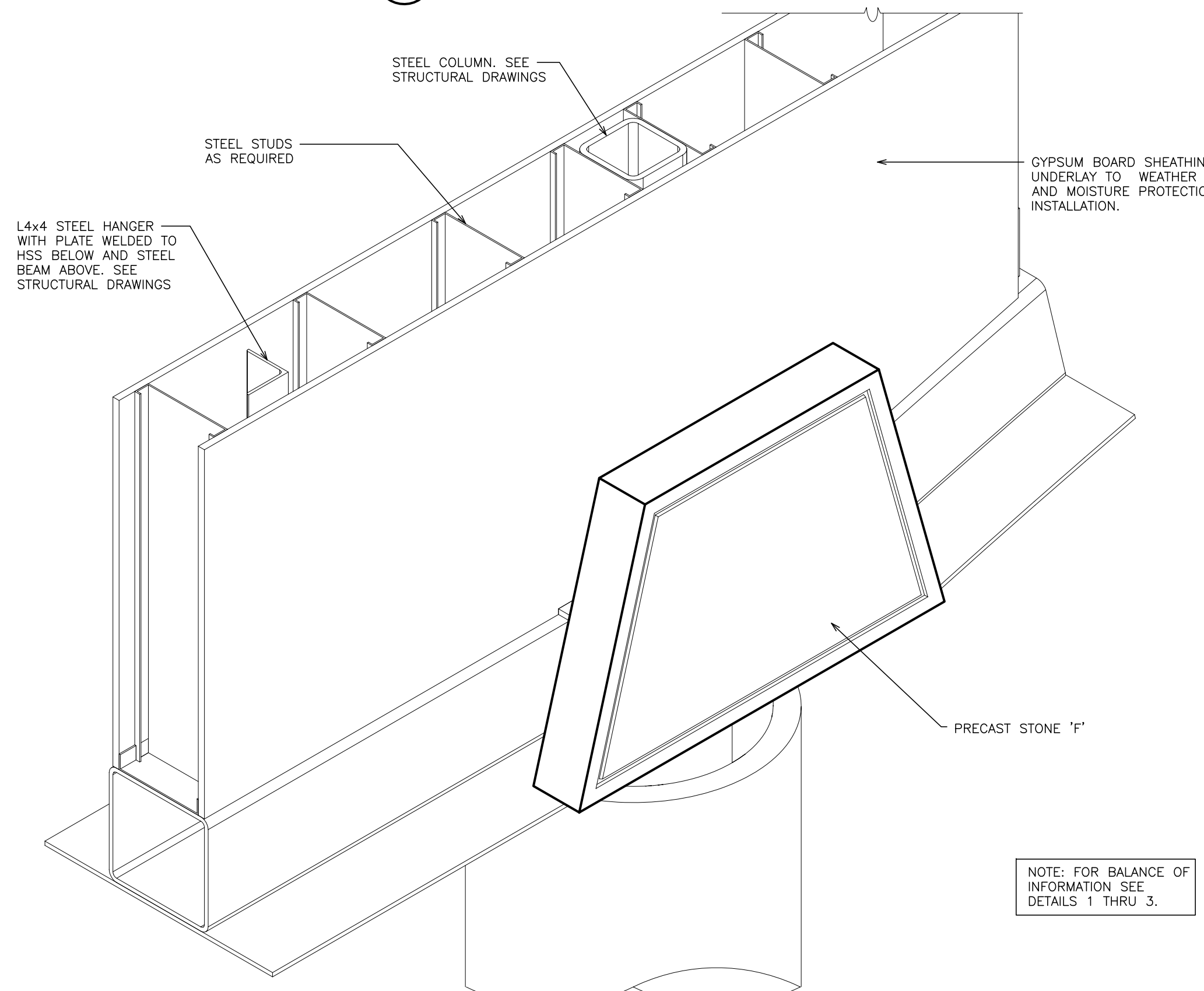

4 DETAIL - ASSEMBLY STAGE 3
SCALE: N.T.S.

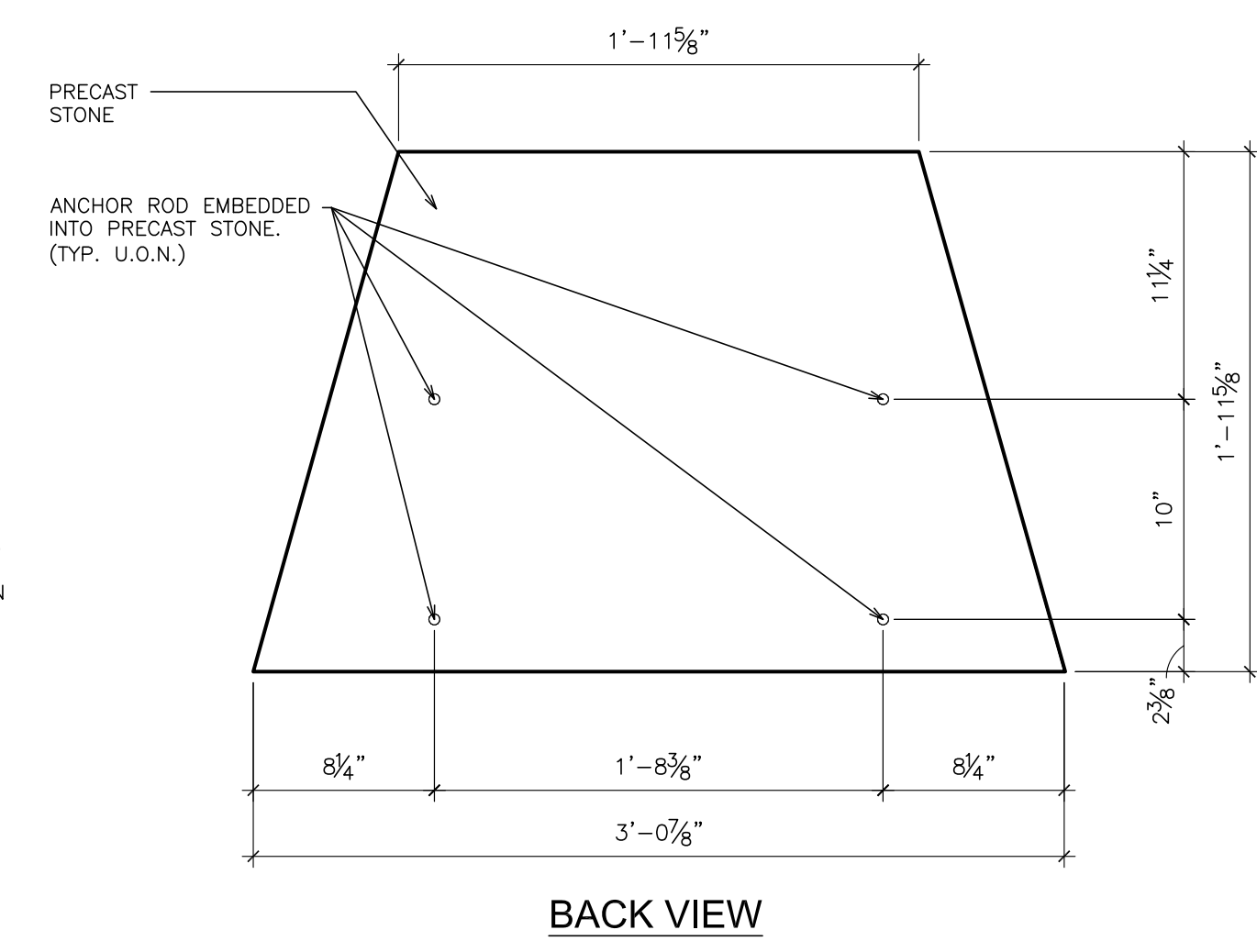

BACK VIEW

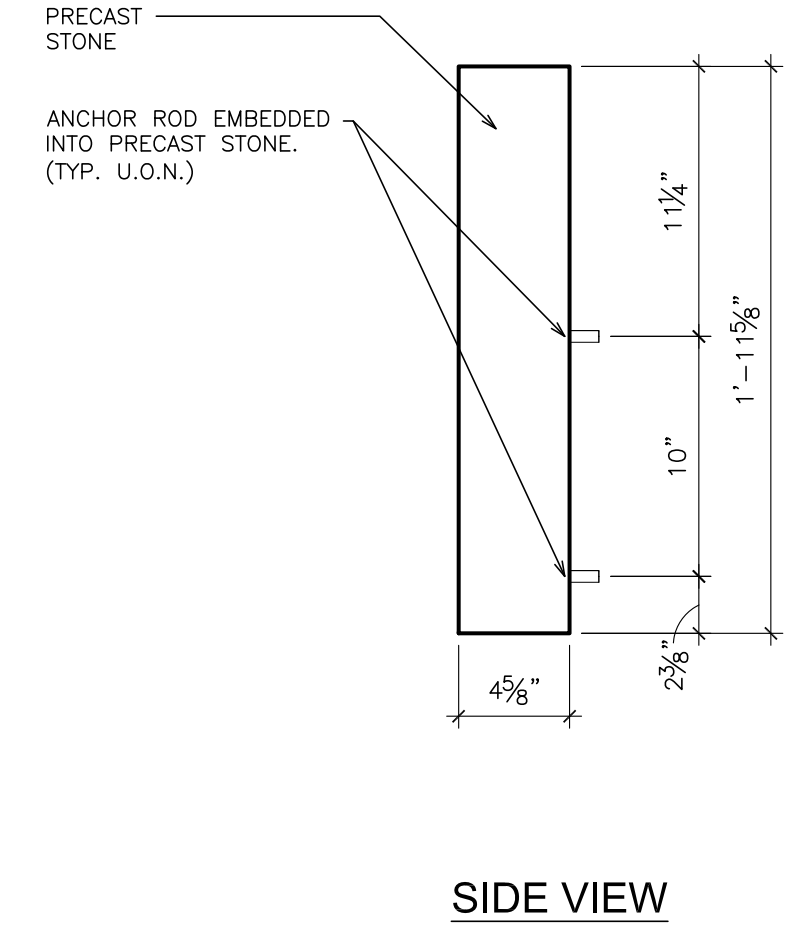

SIDE VIEW

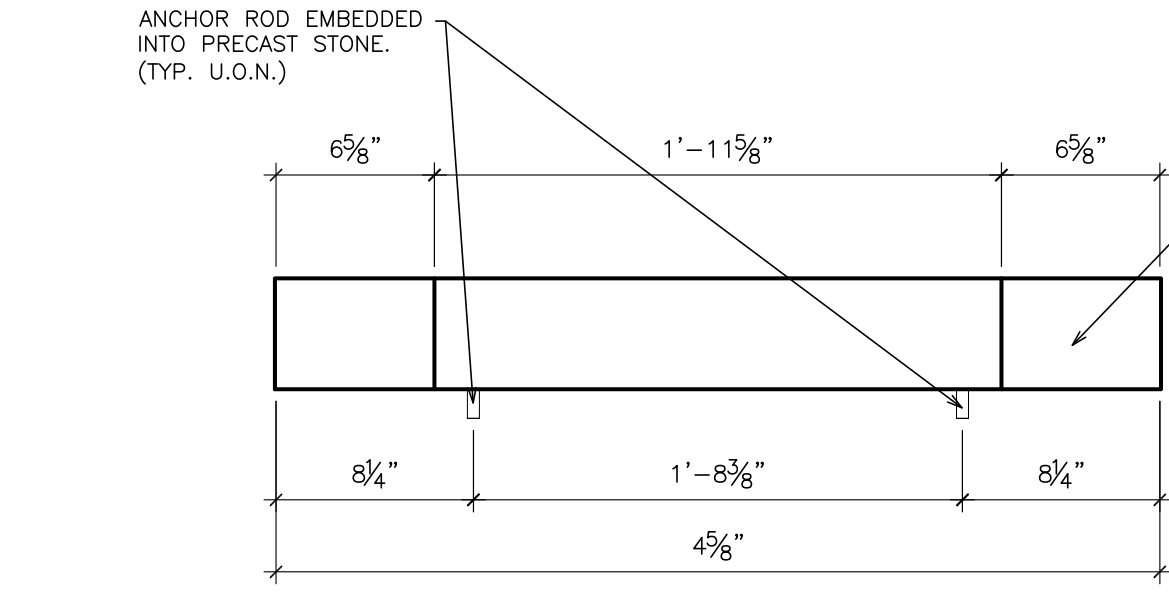

TOP VIEW

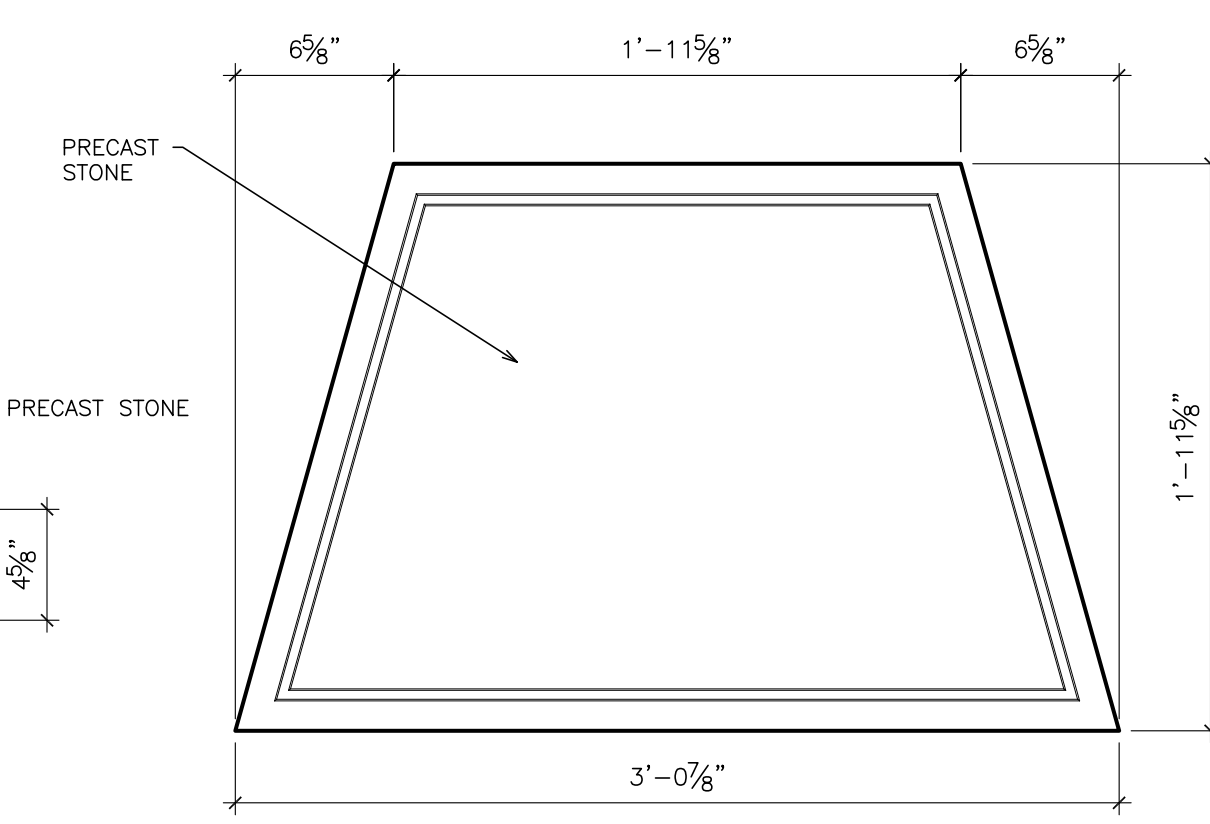

FRONT VIEW

8 STONE 'F'
SCALE: 1 1/2" = 1'-0"

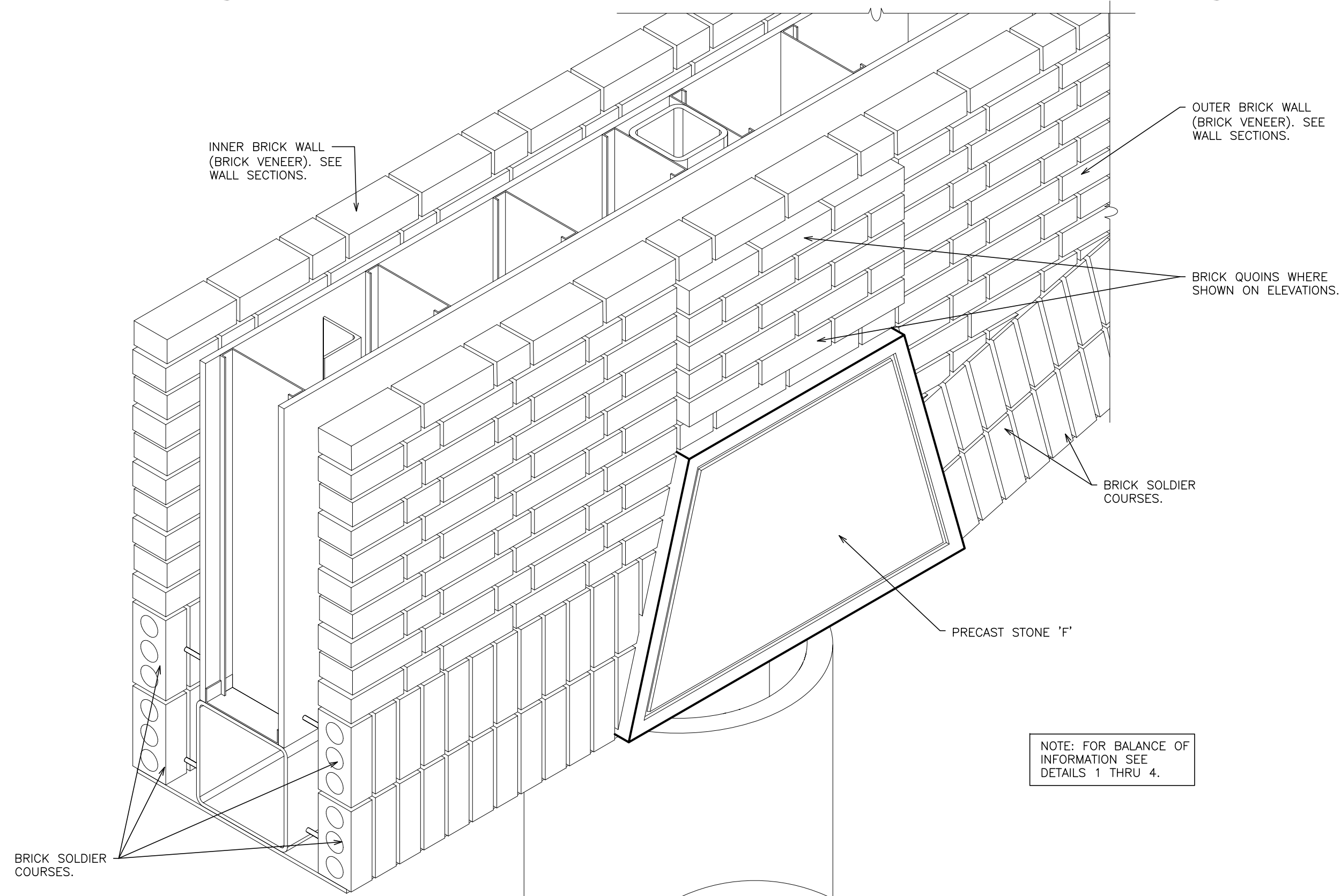

5 DETAIL - ASSEMBLY STAGE 4
SCALE: N.T.S.

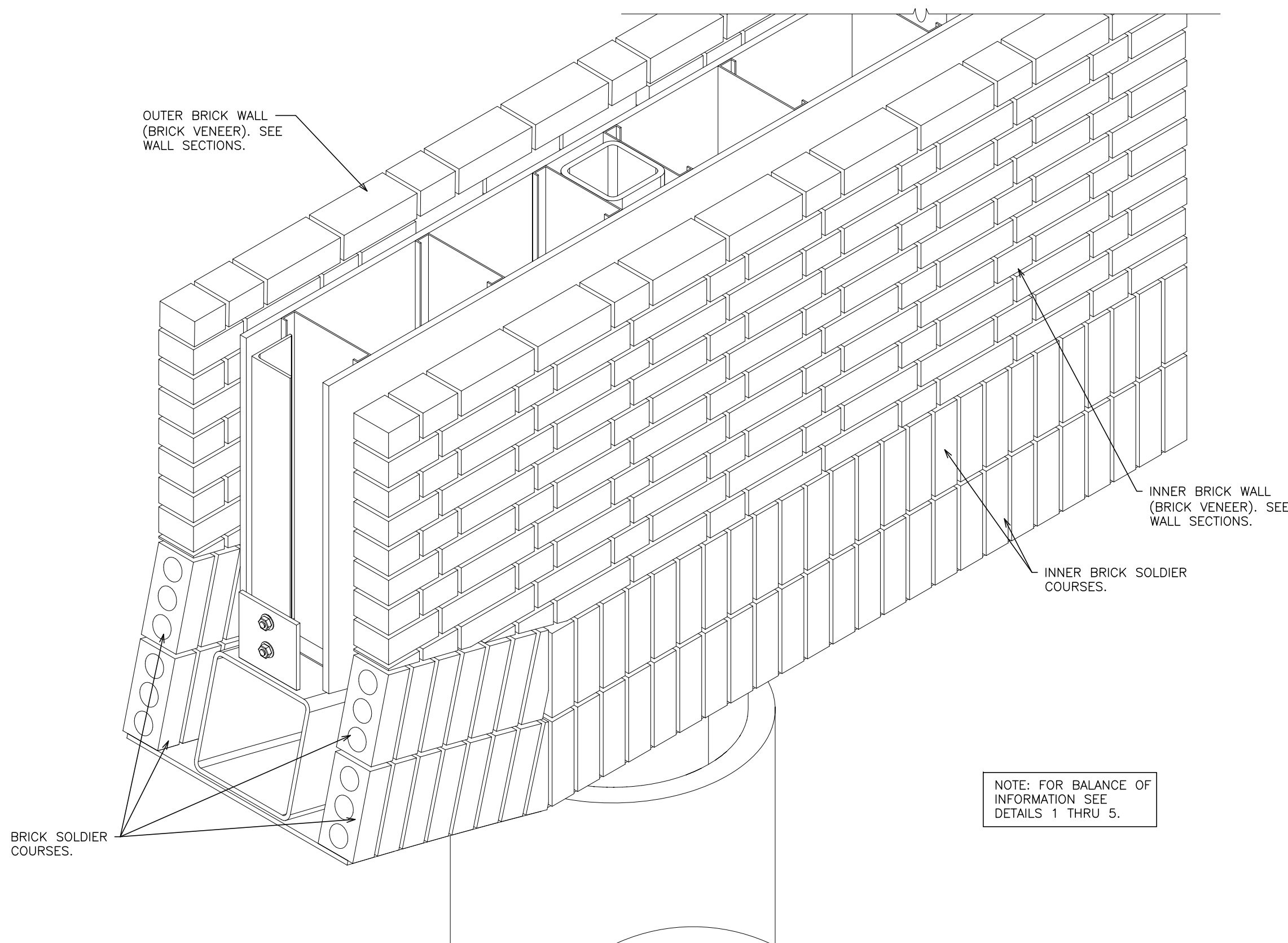

6 DETAIL - ASSEMBLY STAGE 5
SCALE: N.T.S.

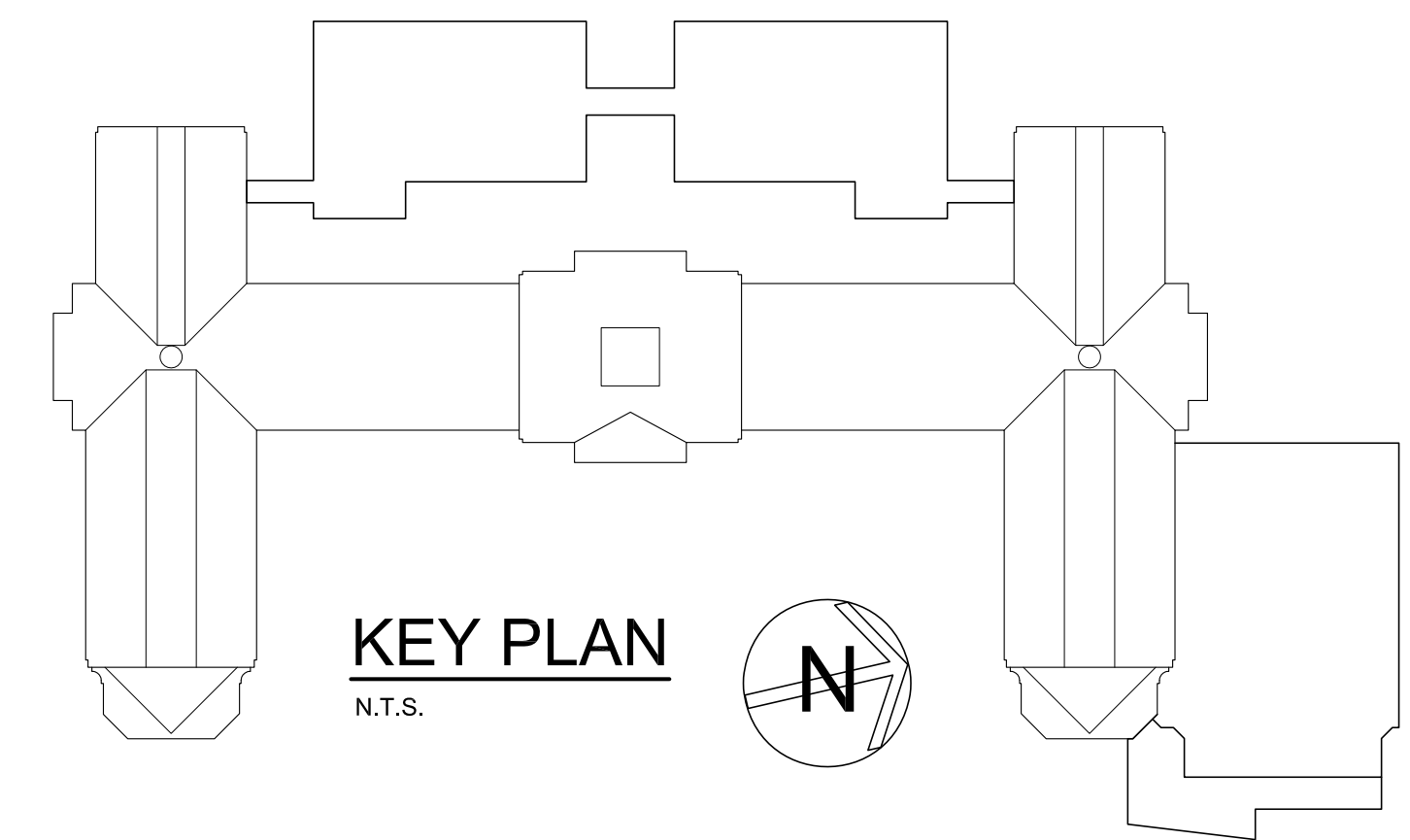

KEY PLAN
N.T.S.



AS PER USA CONGRESS ARCHITECTURAL WORKS COPYRIGHT PROTECTION ACT OF 1990 ALL IDEAS AND DESIGNS INCLUDING DERIVATIVES THEREOF, ALL DRAWINGS AND SPECIFICATIONS CONSTITUTE THE ORIGINAL COPYRIGHT WORK BY FULLER AND D'ANGELO, P.C. (F&D). THE DRAWINGS AND SPECIFICATIONS AS INSTRUMENTS OF SERVICE BY F&D ARE CREATED BY F&D FOR THIS PROJECT ONLY AND REMAIN THE PROPERTY AND PROPERTY OF F&D. ANY REPRODUCTION WITHOUT THE PRIOR CONSENT OF F&D IS PROHIBITED.

48 ENCLIFFWOOD ROAD ELMHURST NEW YORK 10823
TEL: 914.889.4444 FAX: 914.889.1717
Copyright 2017 All rights reserved by FULLER & D'ANGELO, P.C.

**FULLER
D'ANGELO
P.C.**

**ARCHITECTS
PLANNERS**

S.E.D. CONTROL NUMBER:
HIGH SCHOOL
66-19-04-03-0-004-032

PROJECT NAME:
PORT CHESTER-RYE UNION FREE SCHOOL DISTRICT
PORT CHESTER HIGH SCHOOL
ADDITIONS, ALTERATIONS
1 TAMMACK RD., PORT CHESTER, NY 10573

DRAWING TITLE
WALL DETAILS AND SECTIONS

01-21-2019 BID
DATE ISSUED TO
SHEET SIZE 30"x42" DRAWING NO. PCHS
SCALE AS NOTED A461
DRAWN BY F & D FILE NO. 17295.03

PLOT DATE: January 21, 2019 10:12am

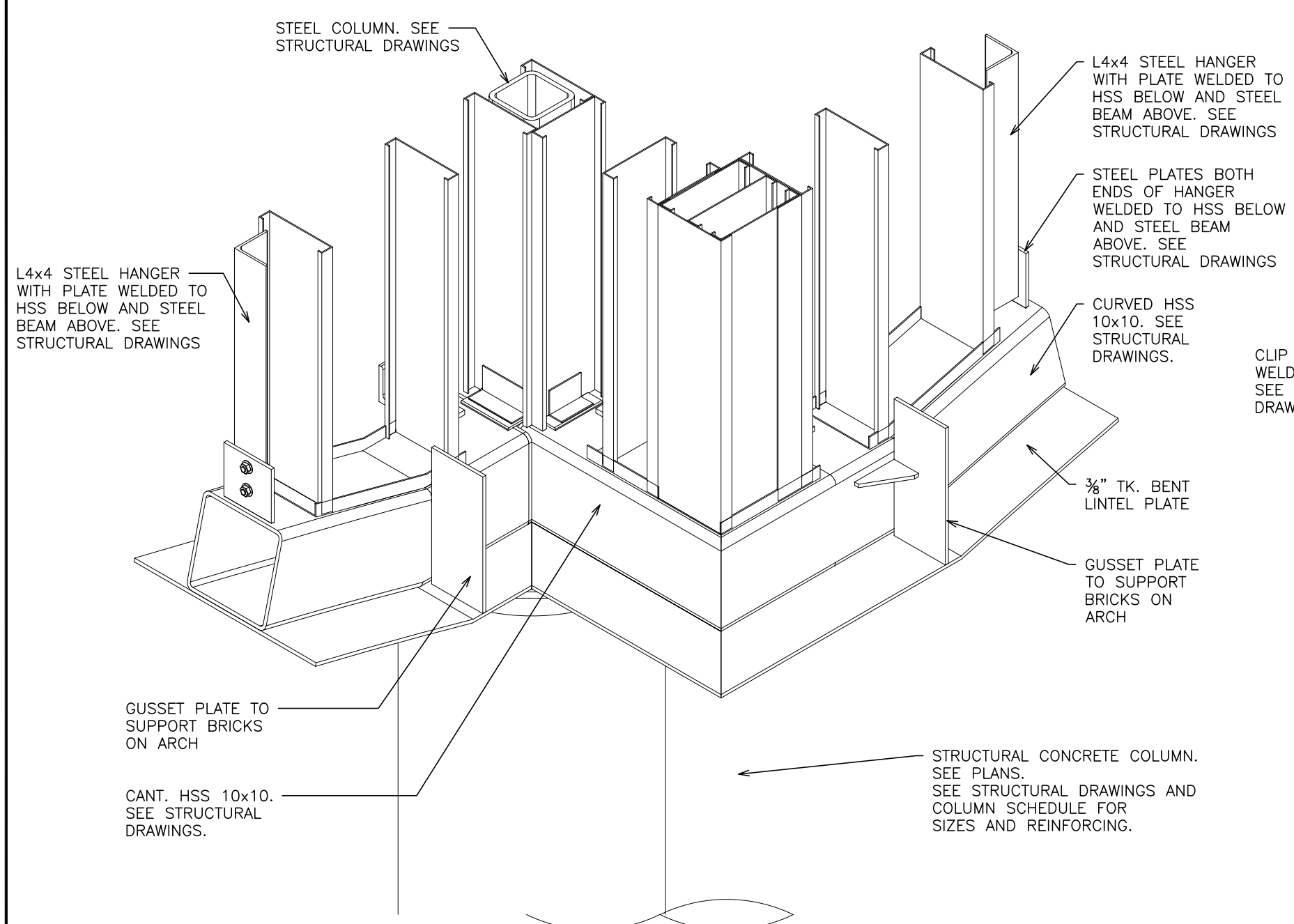

1 DETAIL - ASSEMBLY STAGE 1
SCALE: N.T.S.

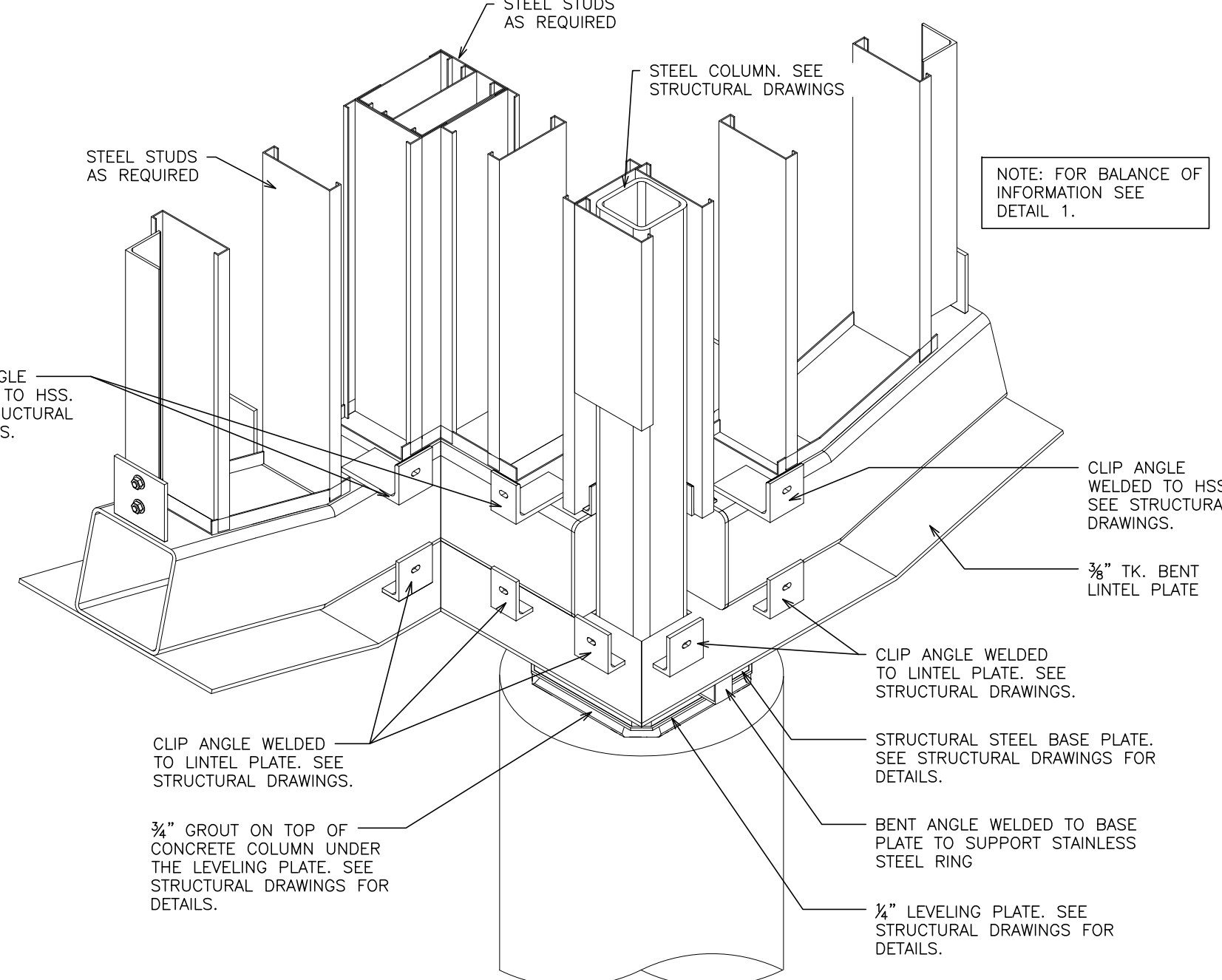

2 DETAIL - ASSEMBLY STAGE 2
SCALE: N.T.S.

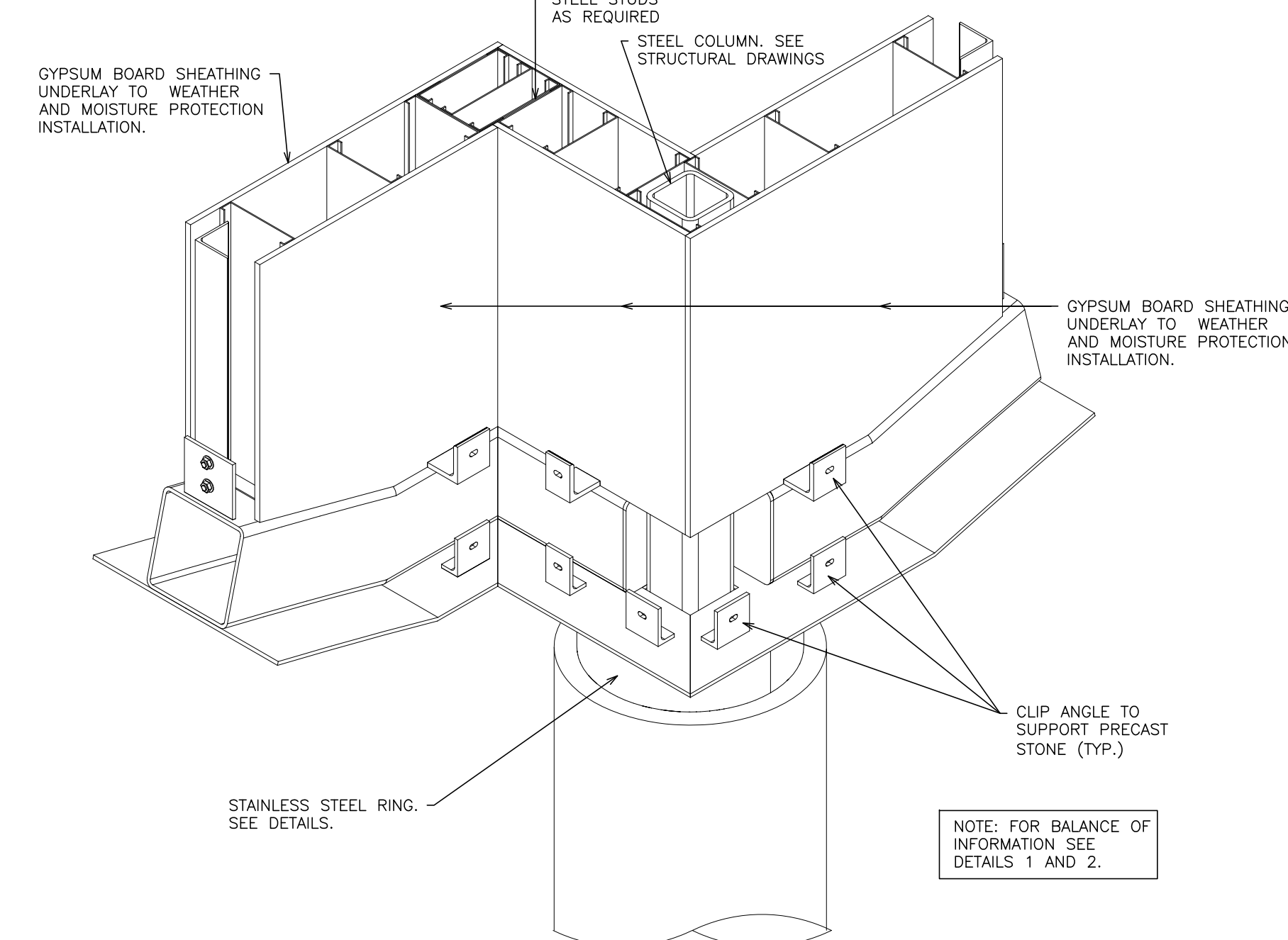

3 DETAIL - ASSEMBLY STAGE 3
SCALE: N.T.S.

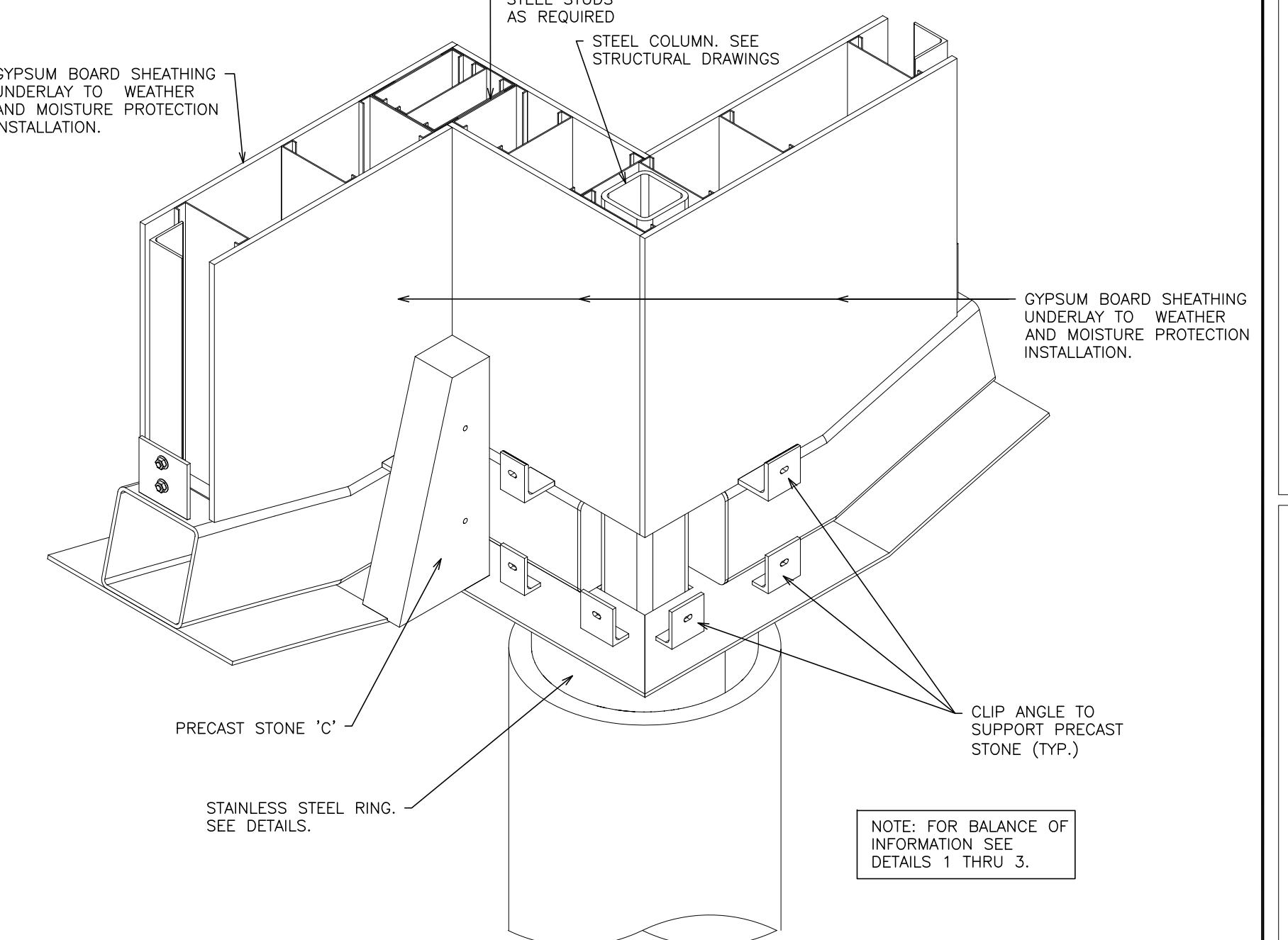

4 DETAIL - ASSEMBLY STAGE 4
SCALE: N.T.S.

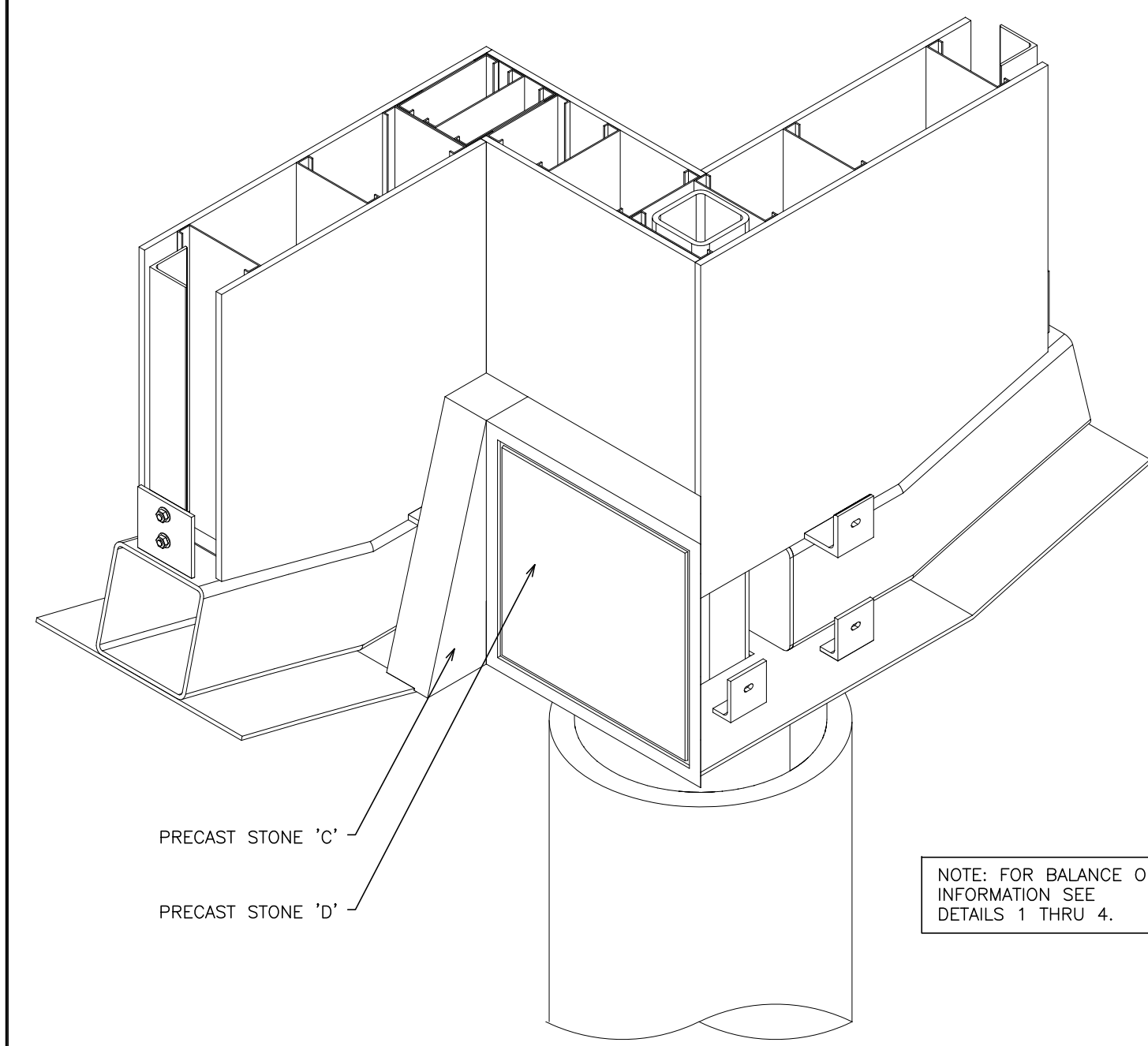

5 DETAIL - ASSEMBLY STAGE 5
SCALE: N.T.S.

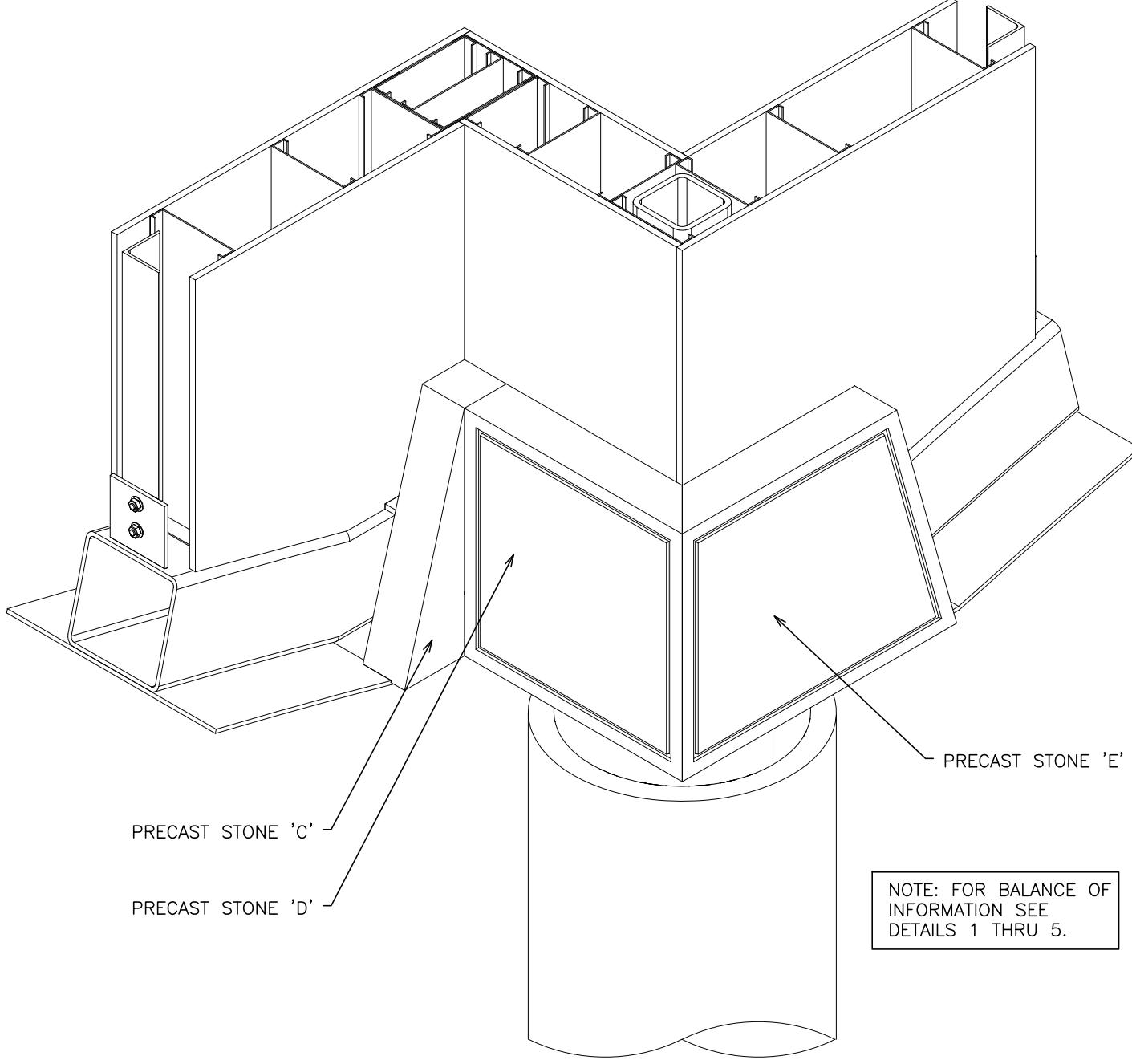

6 DETAIL - ASSEMBLY STAGE 6
SCALE: N.T.S.

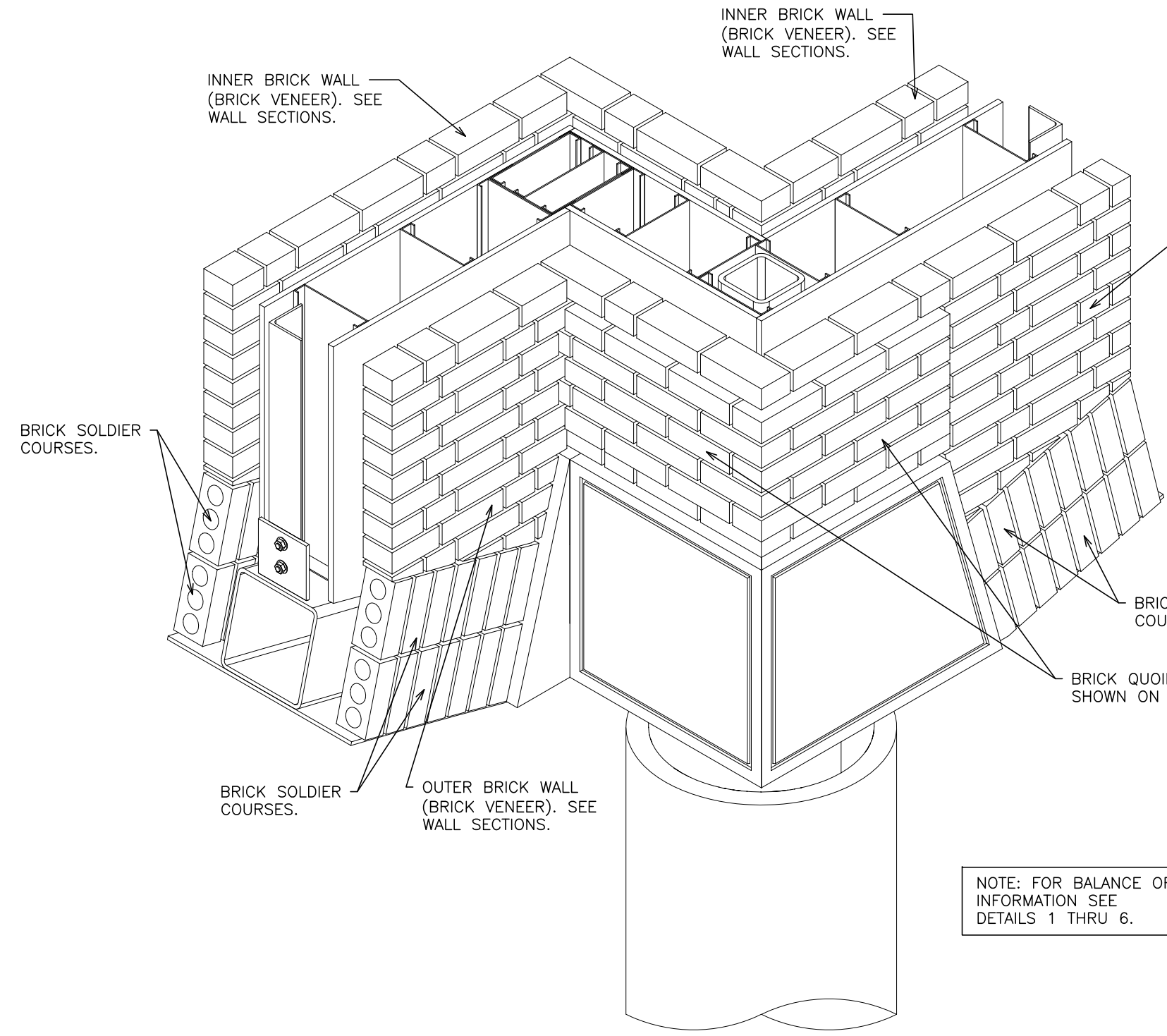

7 DETAIL - FRONT WALLS VIEW
SCALE: N.T.S.

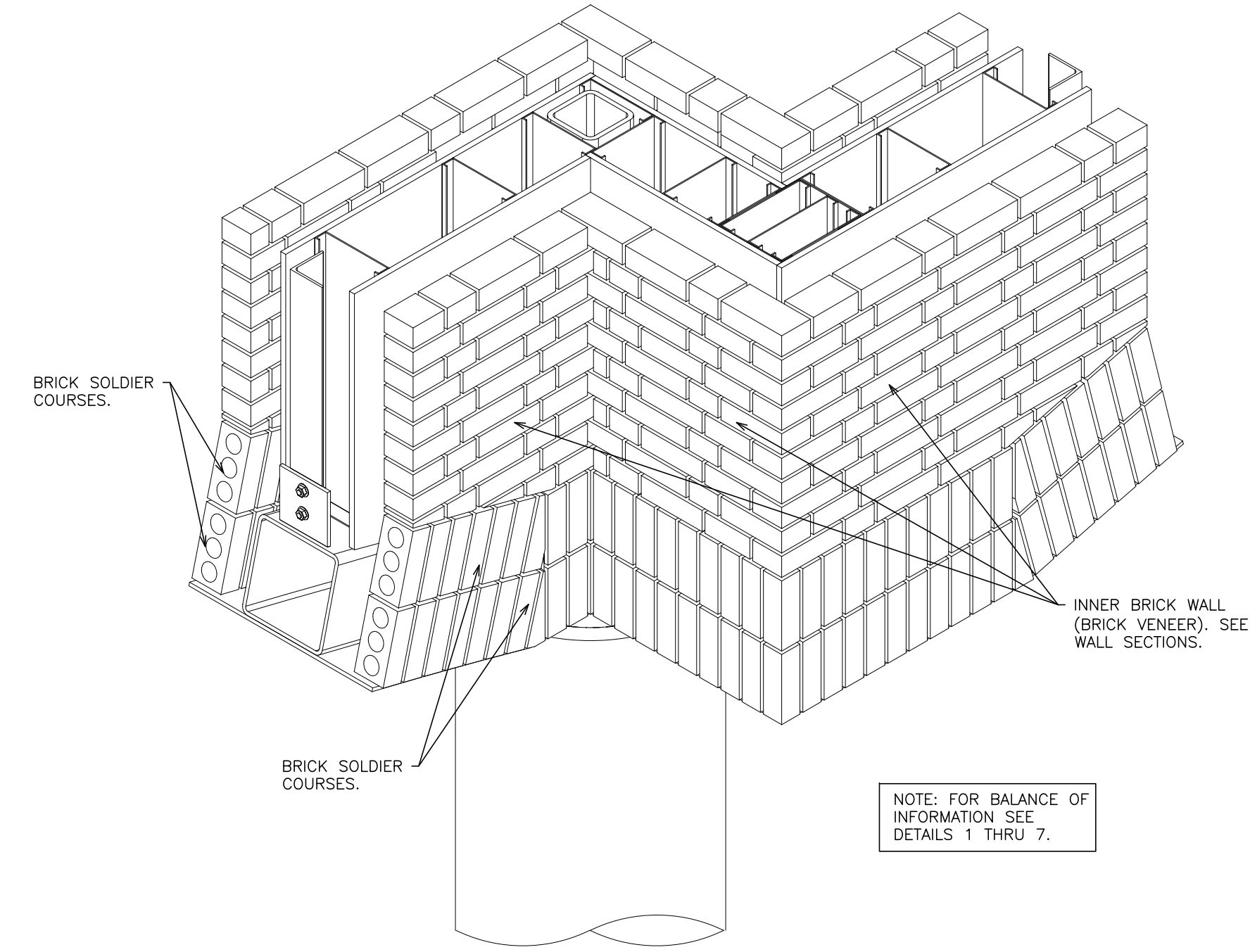

8 DETAIL - BACK WALLS VIEW
SCALE: N.T.S.

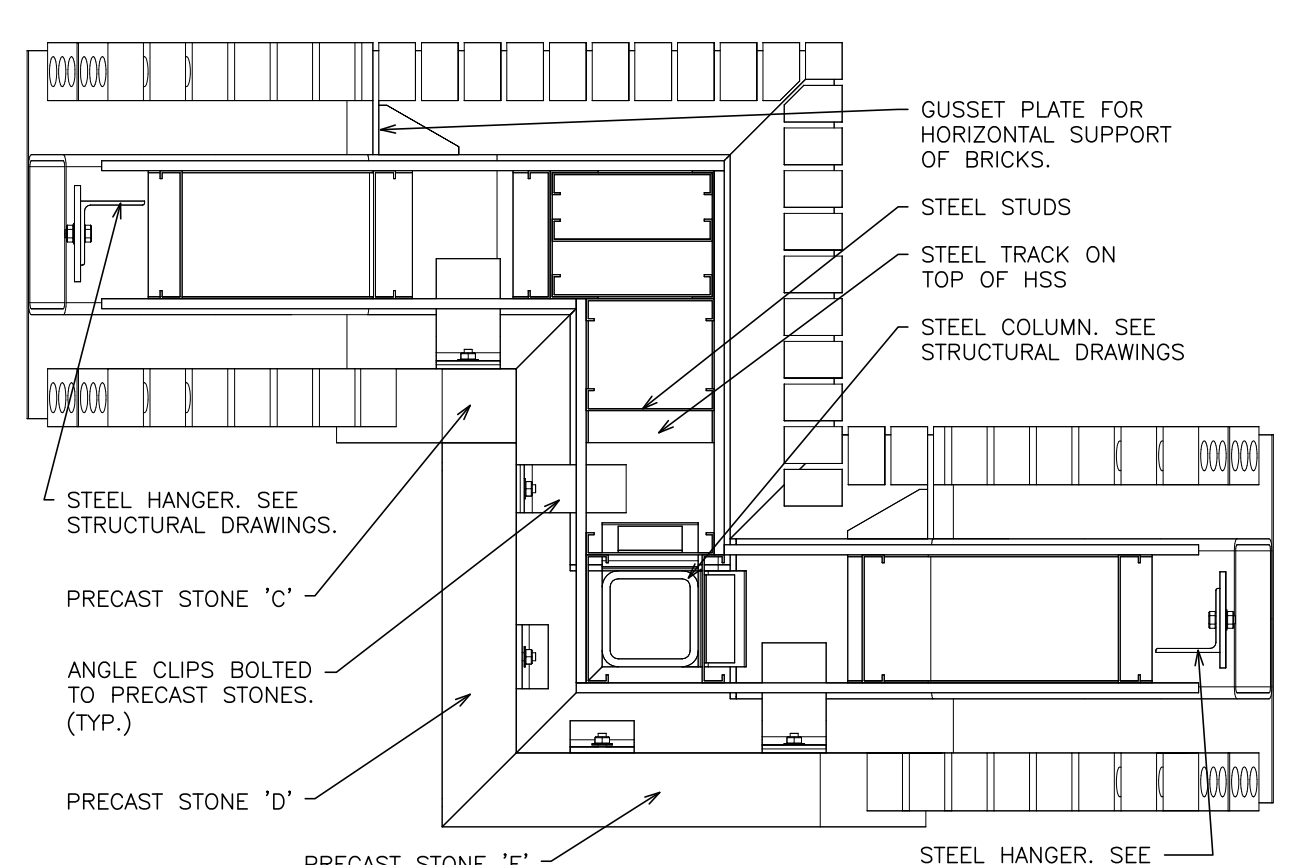

9 CORNER - PARTIAL PLAN VIEW
SCALE: 1 1/2" = 1'-0"

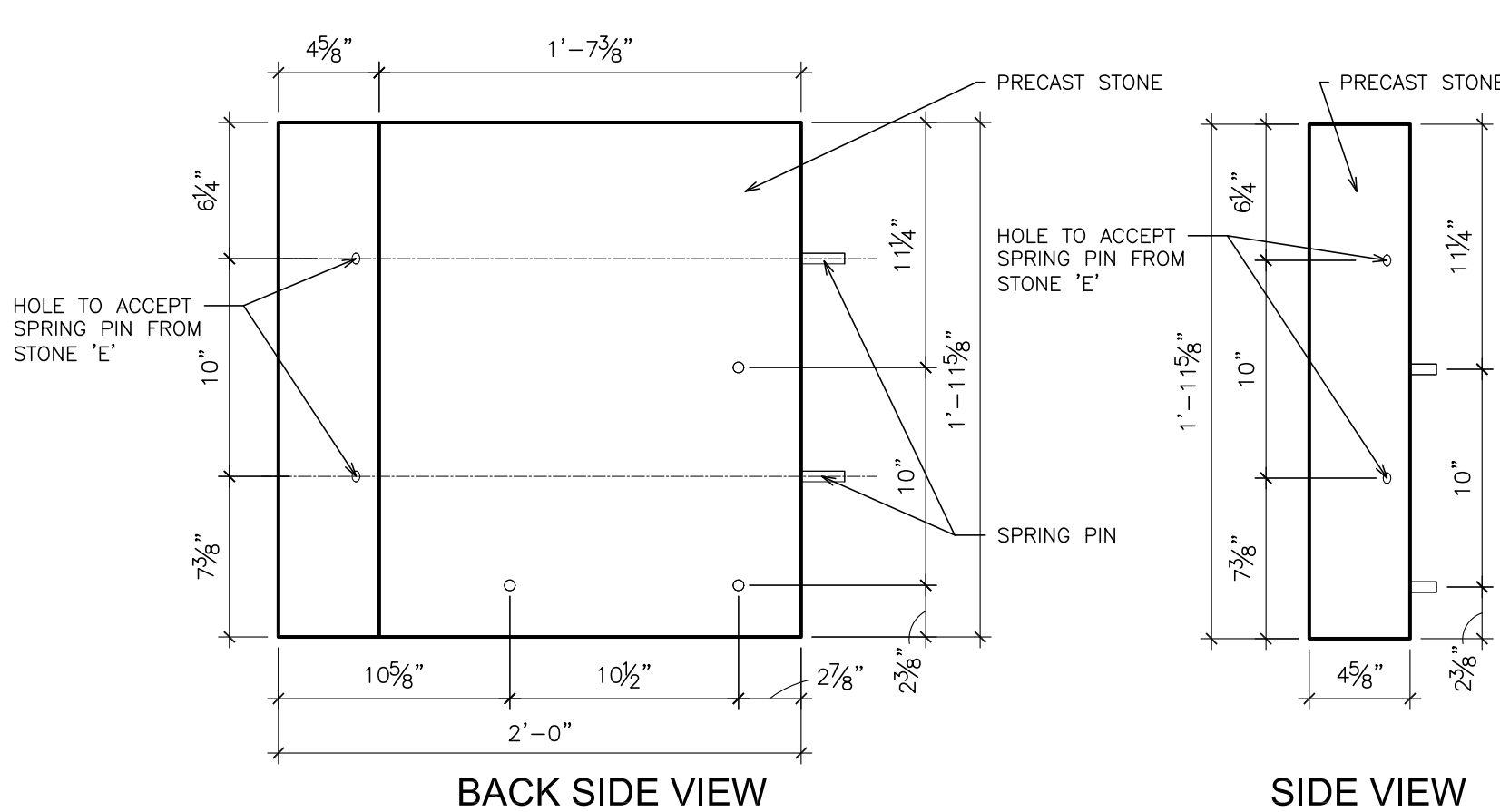

10 STONE 'D'
SCALE: 1 1/2" = 1'-0"

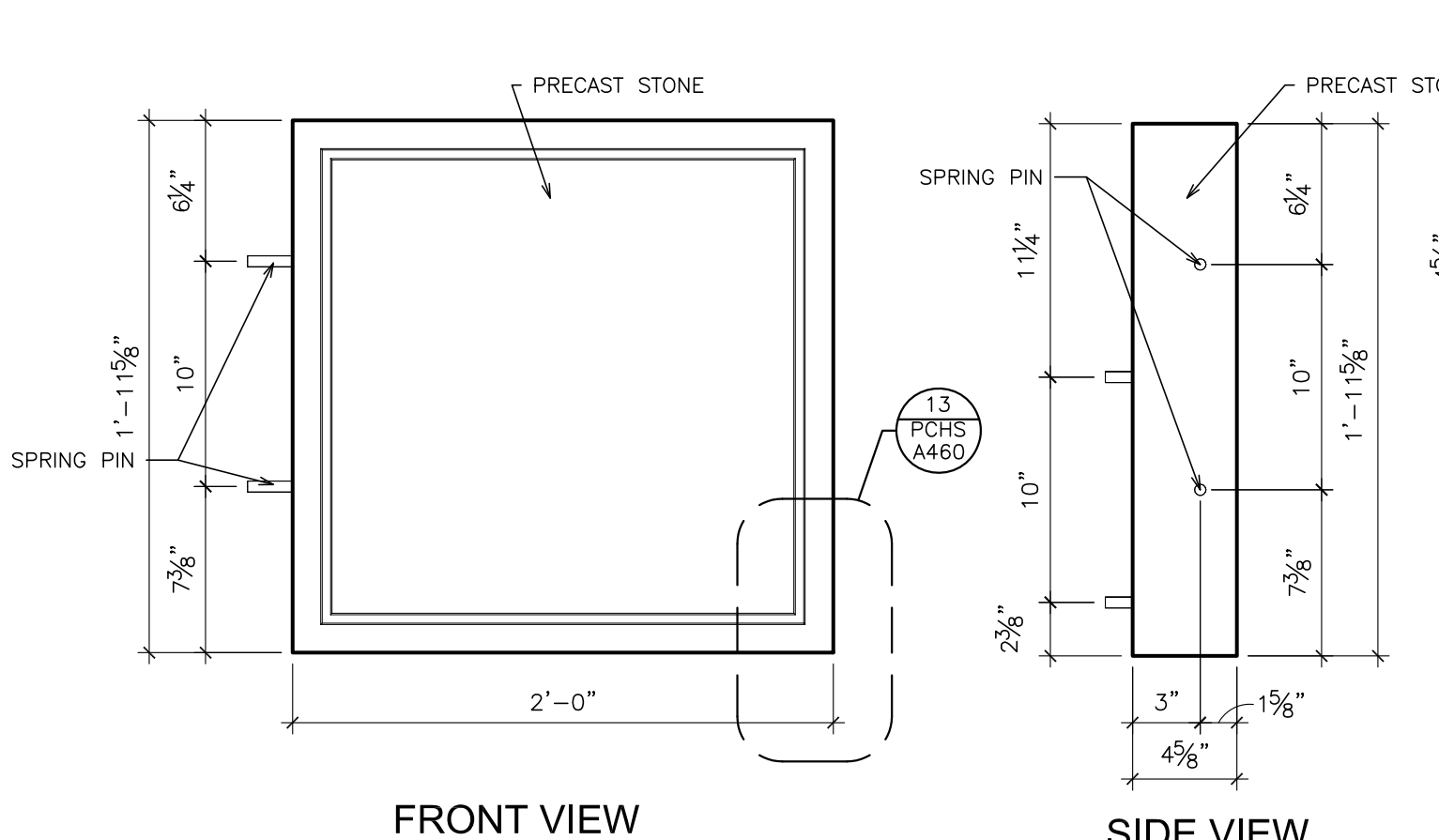

11 STONE 'C'
SCALE: 1 1/2" = 1'-0"

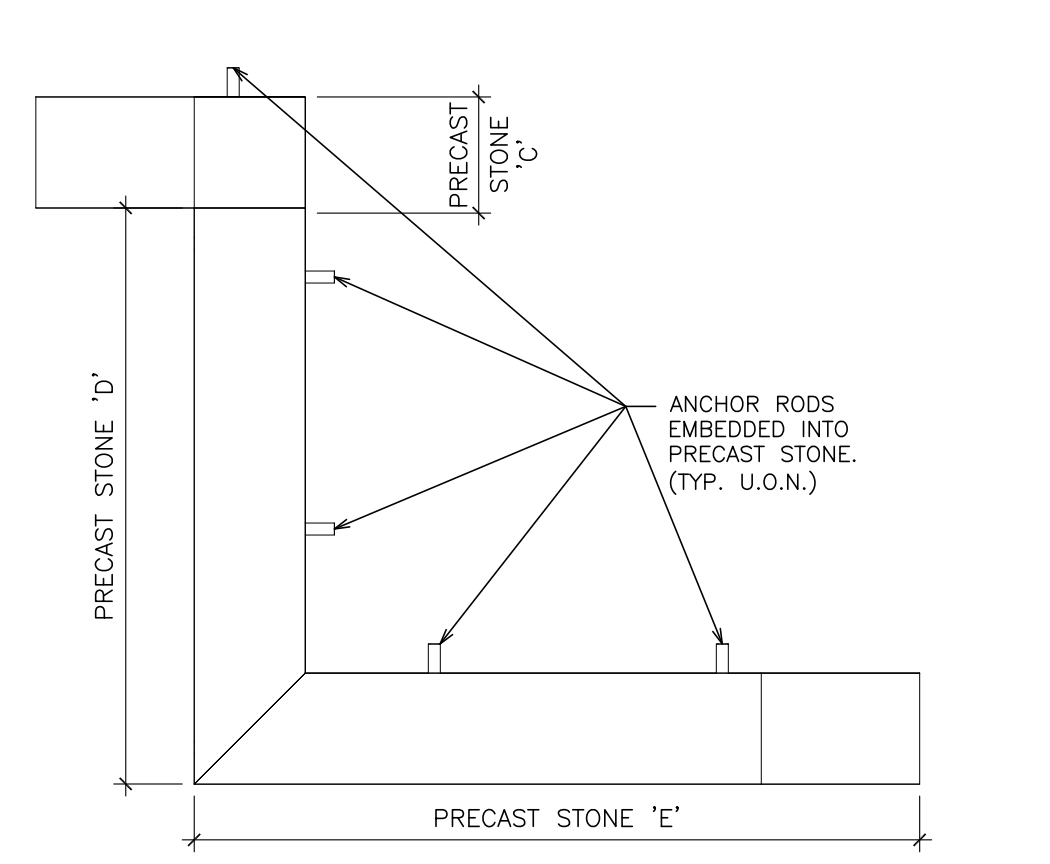

12 CORNER - PARTIAL PLAN VIEW
SCALE: 1 1/2" = 1'-0"

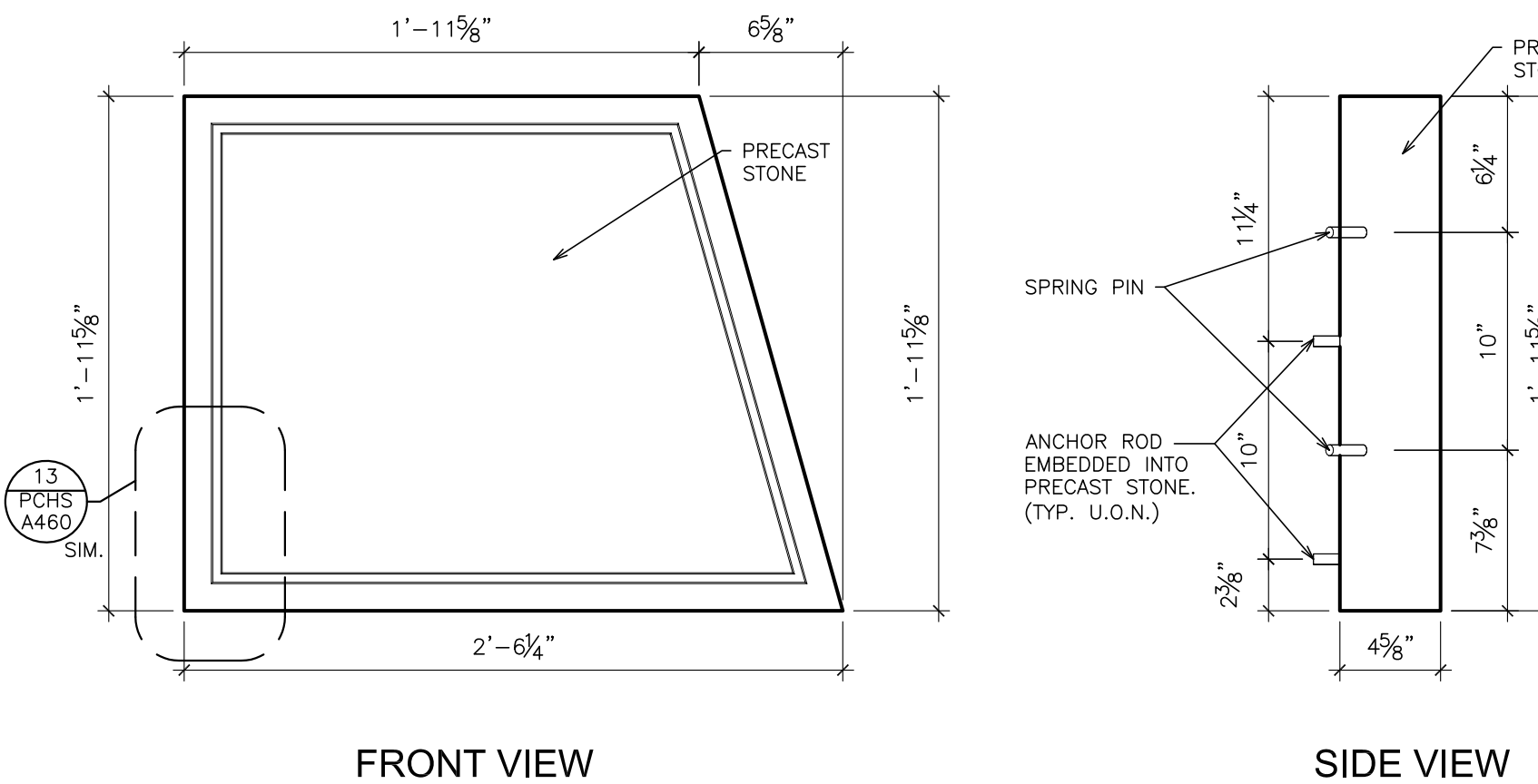

13 STONE 'E'
SCALE: 1 1/2" = 1'-0"

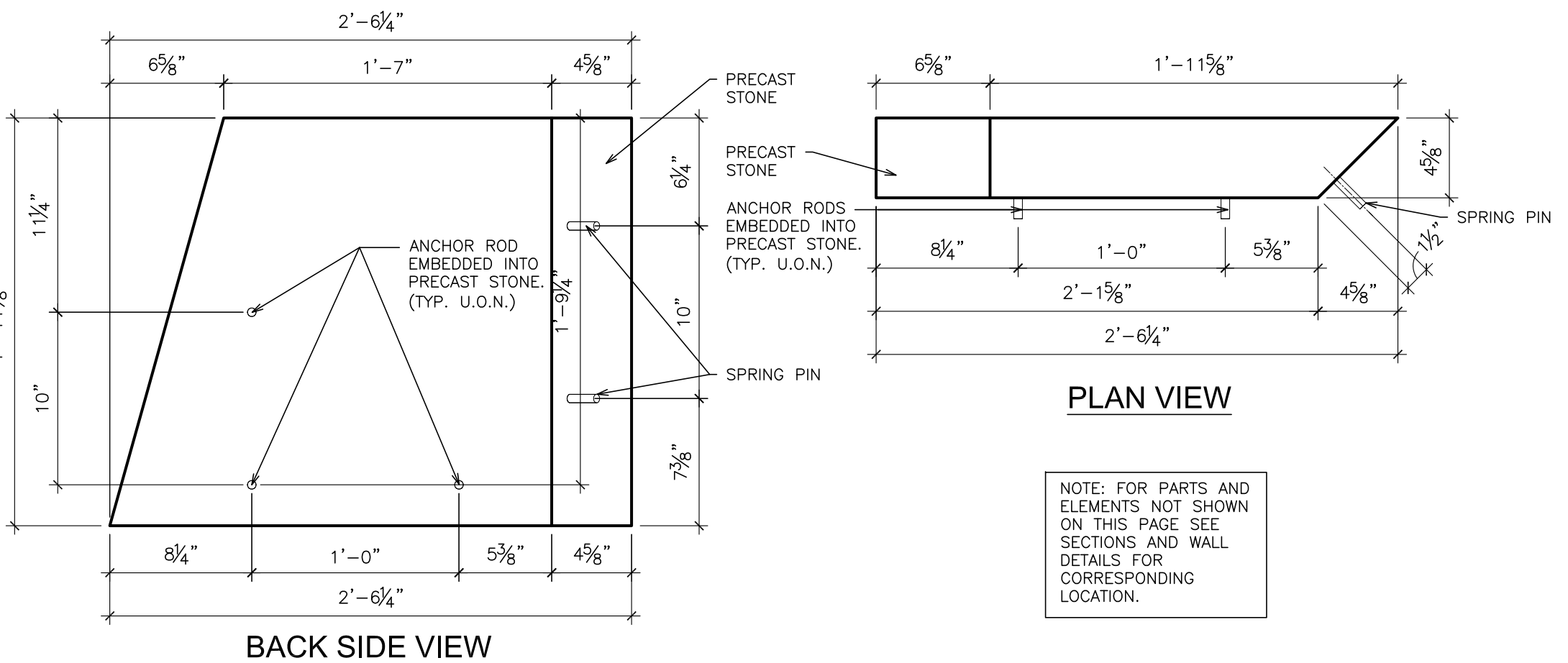

NOTE: FOR PARTS AND ELEMENTS NOT SHOWN ON THIS PAGE SEE SECTIONS AND WALL DETAILS FOR CORRESPONDING LOCATION.

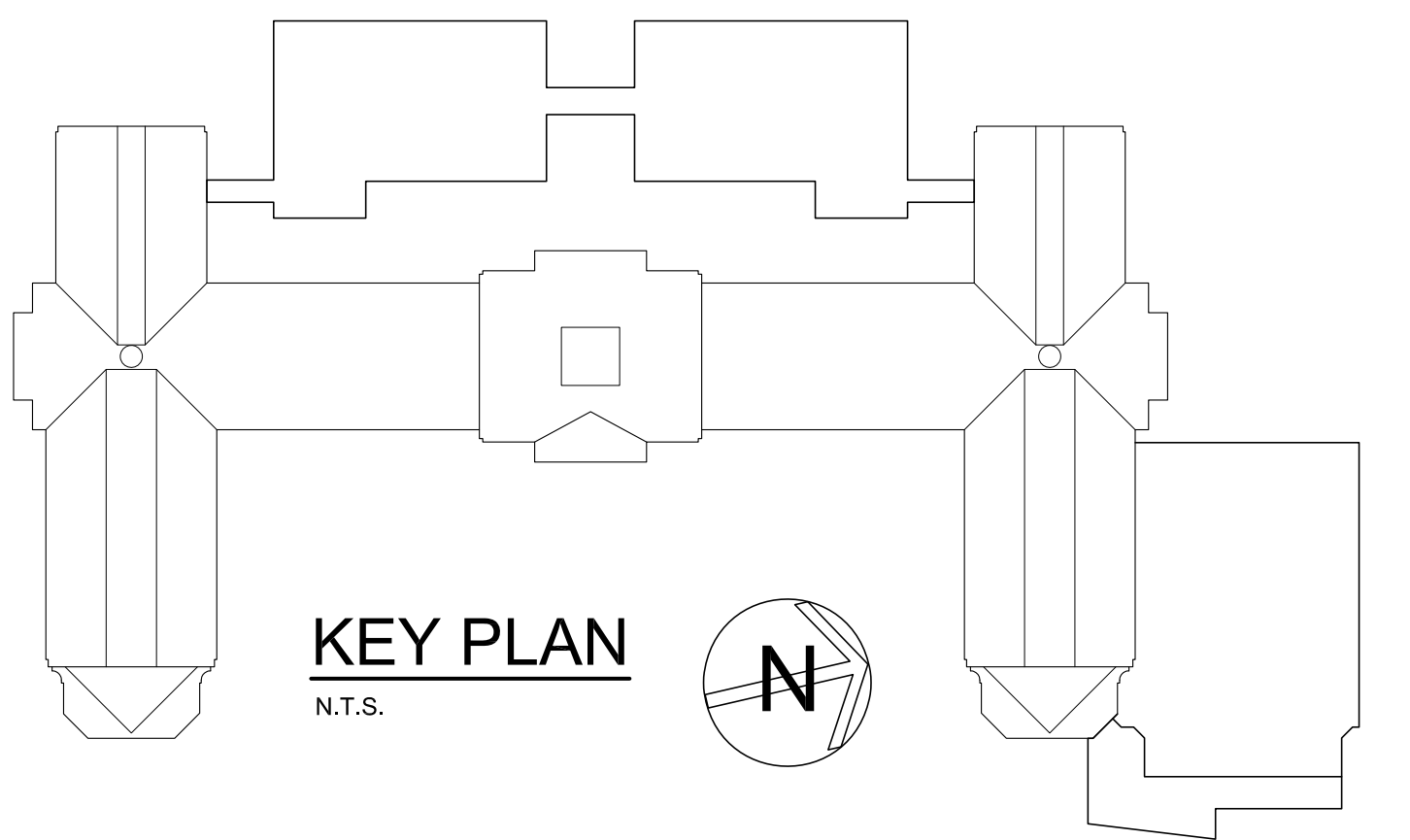

KEY PLAN
N.T.S.

AS PER USA CONGRESS ARCHITECTURAL WORKS COPYRIGHT PROTECTION ACT OF 1990 ALL IDEAS AND DESIGNS INCLUDING DERIVATIVES THEREOF, ALL DRAWINGS AND SPECIFICATIONS CONSTITUTE THE ORIGINAL COPYRIGHT WORK BY FULLER AND DANIELO, P.C. (F&D). THE DRAWINGS AND SPECIFICATIONS AS INSTRUMENTS OF SERVICE BY F&D ARE CREATED BY F&D FOR THIS PROJECT ONLY AND REMAIN THE PROPERTY OF F&D. ANY REPRODUCTION WITHOUT THE PRIOR CONSENT OF F&D IS PROHIBITED.

48 HOLLWOOD ROAD ELMSFORD NEW YORK 10523
TEL 914.899.4444 FAX 914.899.1919
Copyright 2019. All Rights Reserved by FULLER & DANIELO, P.C.

**FULLER
DANIELO
P.C.**

**ARCHITECTS
PLANNERS**

S.E.D. CONTROL NUMBER:
HIGH SCHOOL
66-19-04-03-0-004-032

PROJECT TITLE:
PORT CHESTER-OLIVE UNION FREE SCHOOL DISTRICT
PORT CHESTER HIGH SCHOOL
ADDITIONS, ALTERATIONS
1 TAMMACK RD., PORT CHESTER, NY 10573

DRAWING TITLE:
WALL DETAILS AND SECTIONS

01-21-2019 BID
DATE ISSUED TO
SHEET SIZE 30"x42"
SCALE AS NOTED
DRAWN BY F & D
FILE NO. 17295.03

**PCHS
A462**

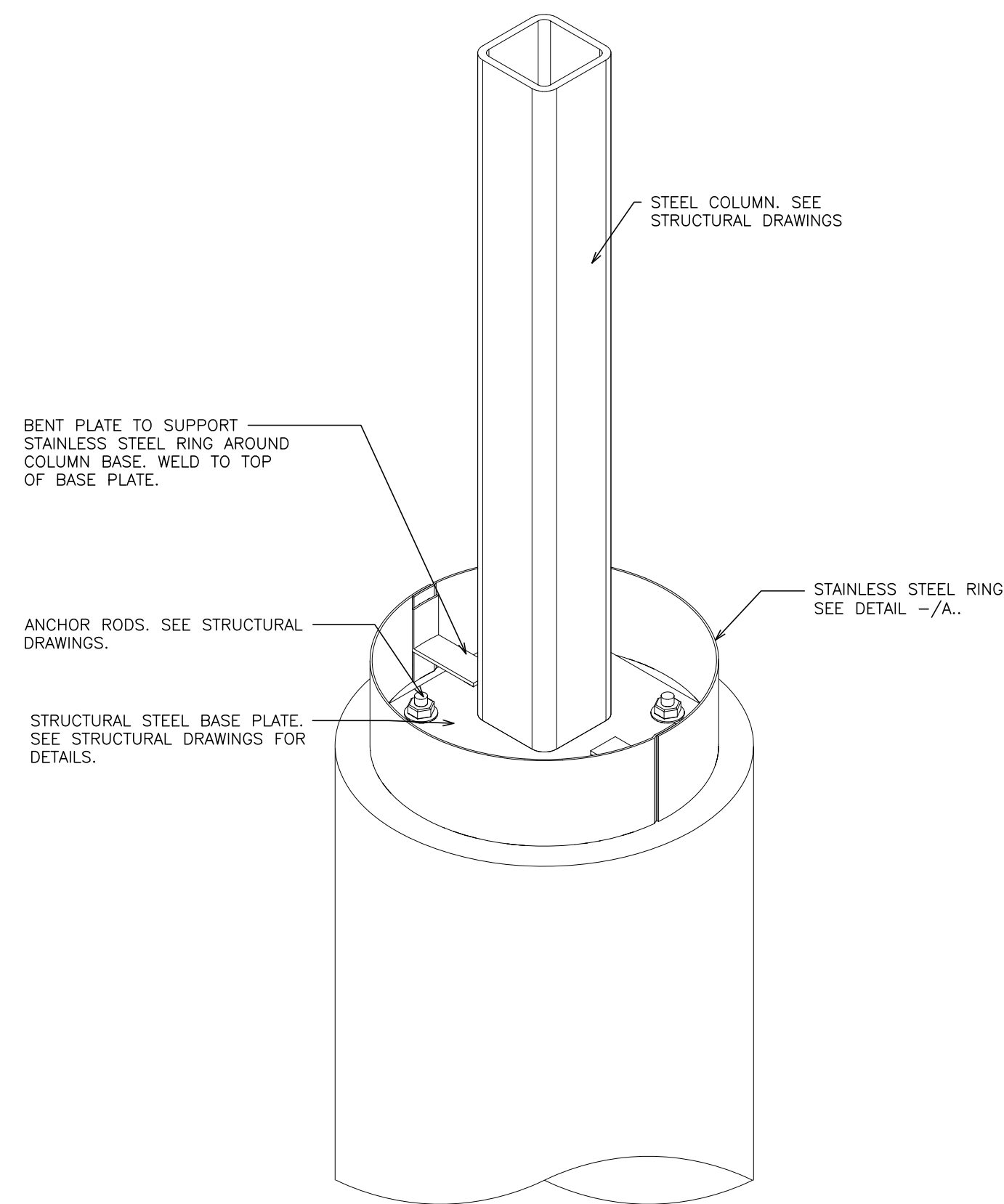

1 **DETAIL BELOW LINTEL PLATE**
SCALE: N.T.S.

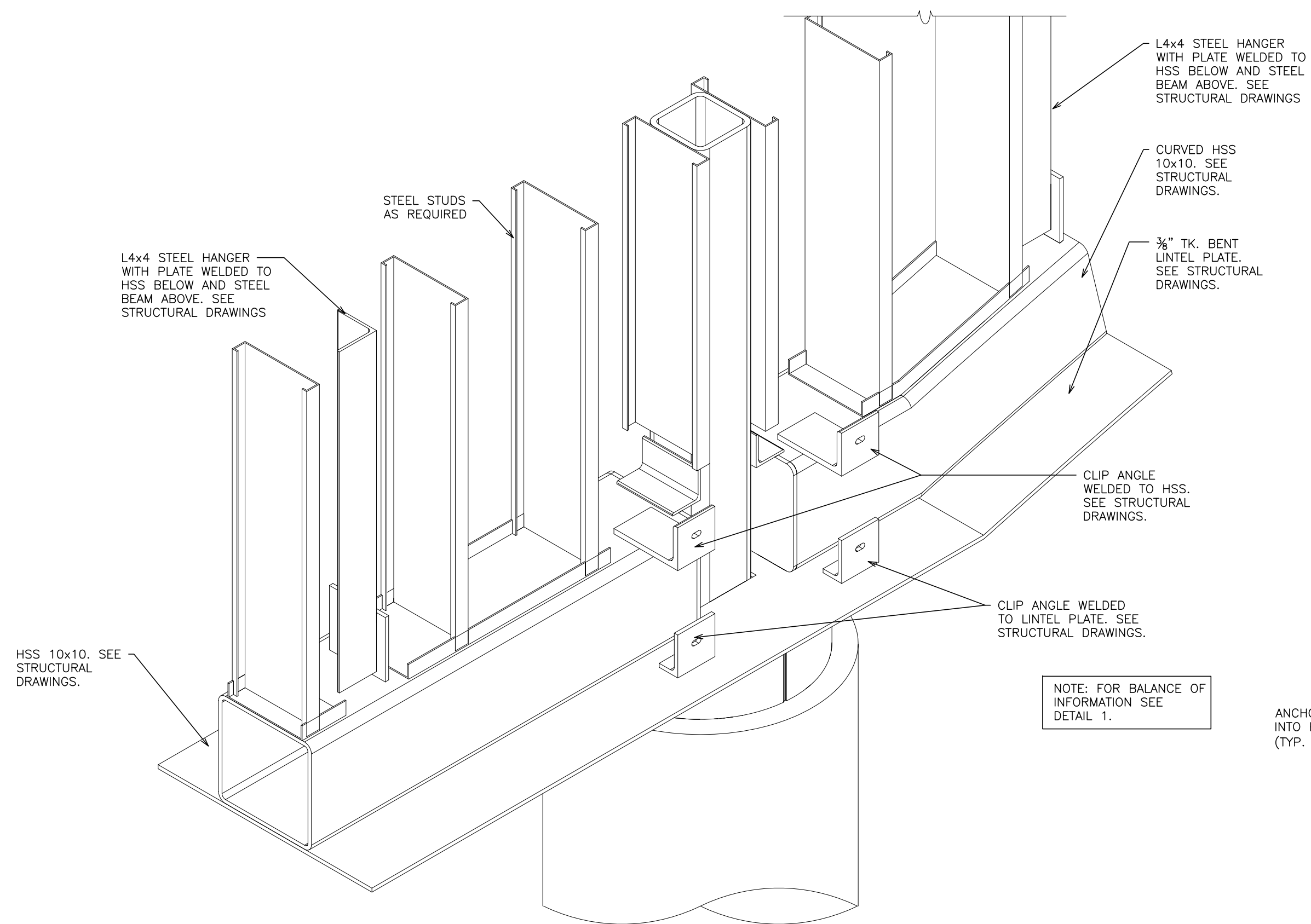

2 **DETAIL - ASSEMBLY STAGE 1**
SCALE: N.T.S.

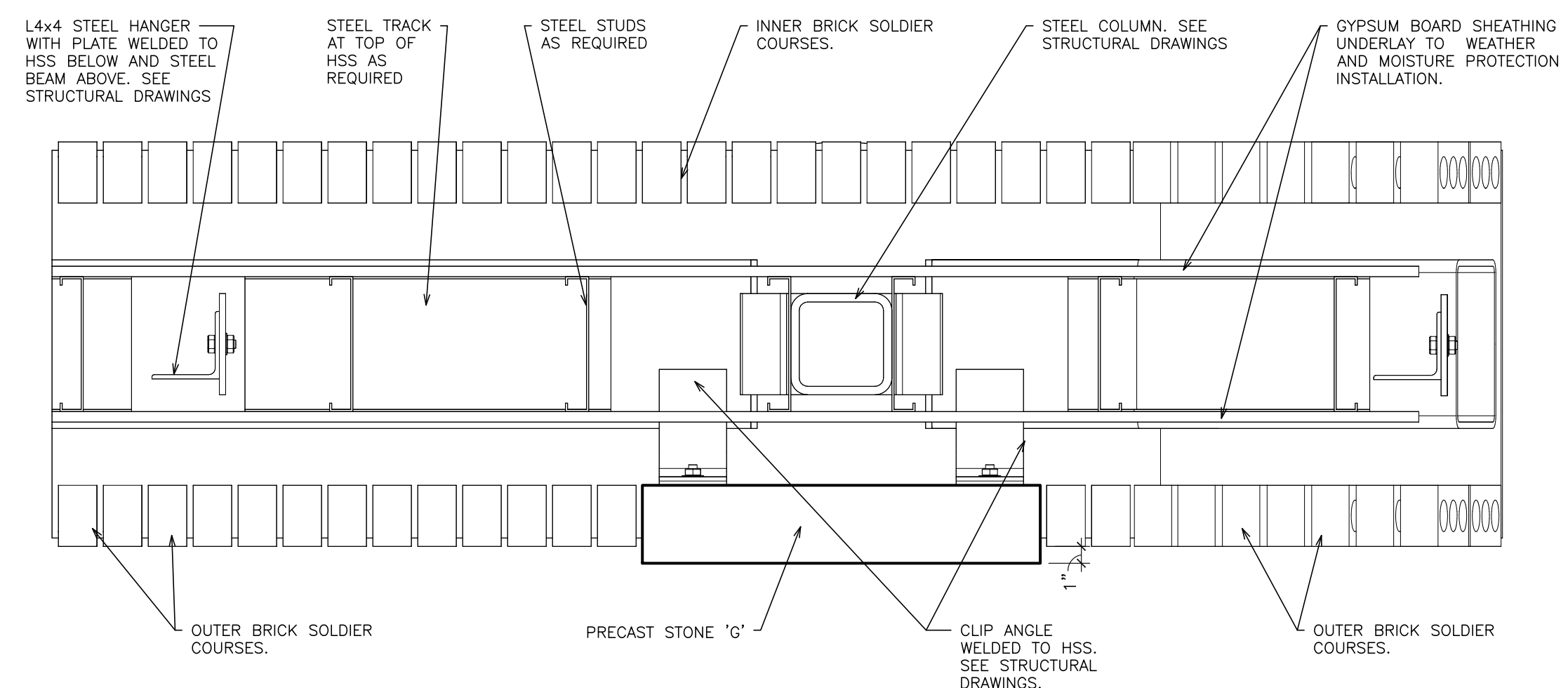

7 **PLAN AT SOLDIER COURSE LEVEL**
SCALE: 1 1/2" = 1'-0"

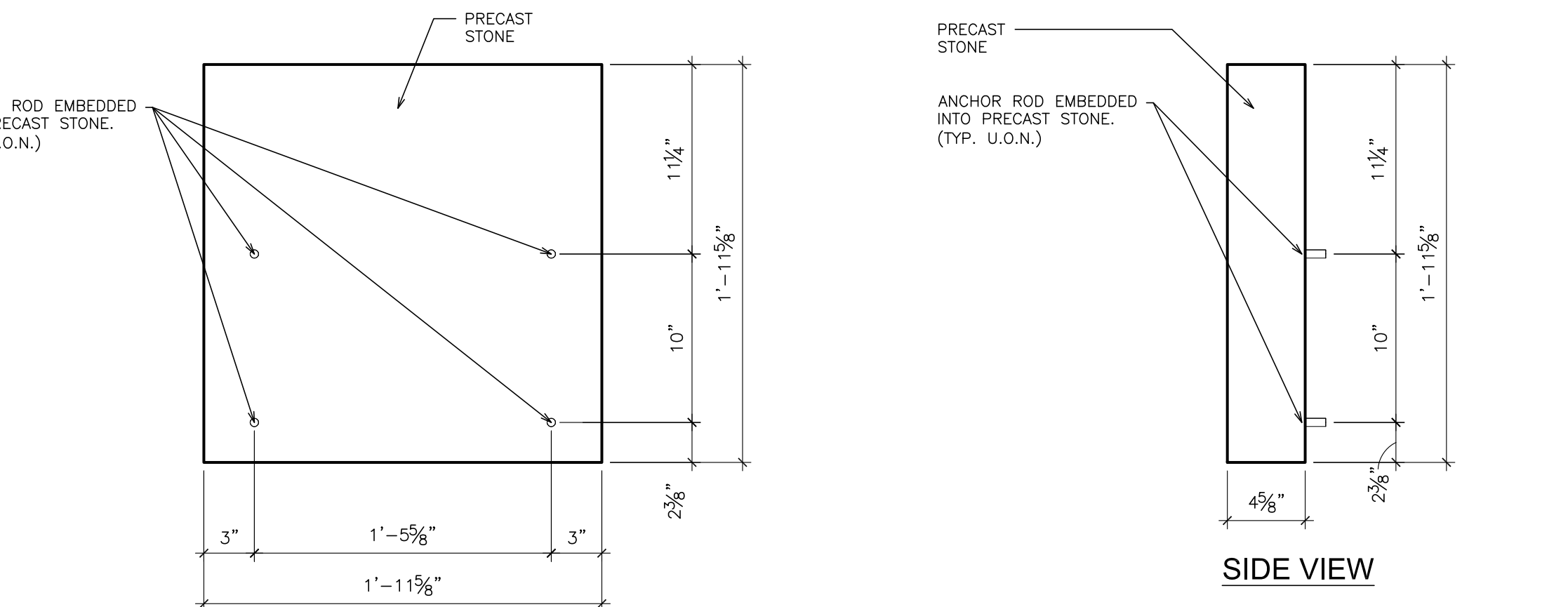

8 **STONE 'G'**
SCALE: 1 1-2" = 1'-0"

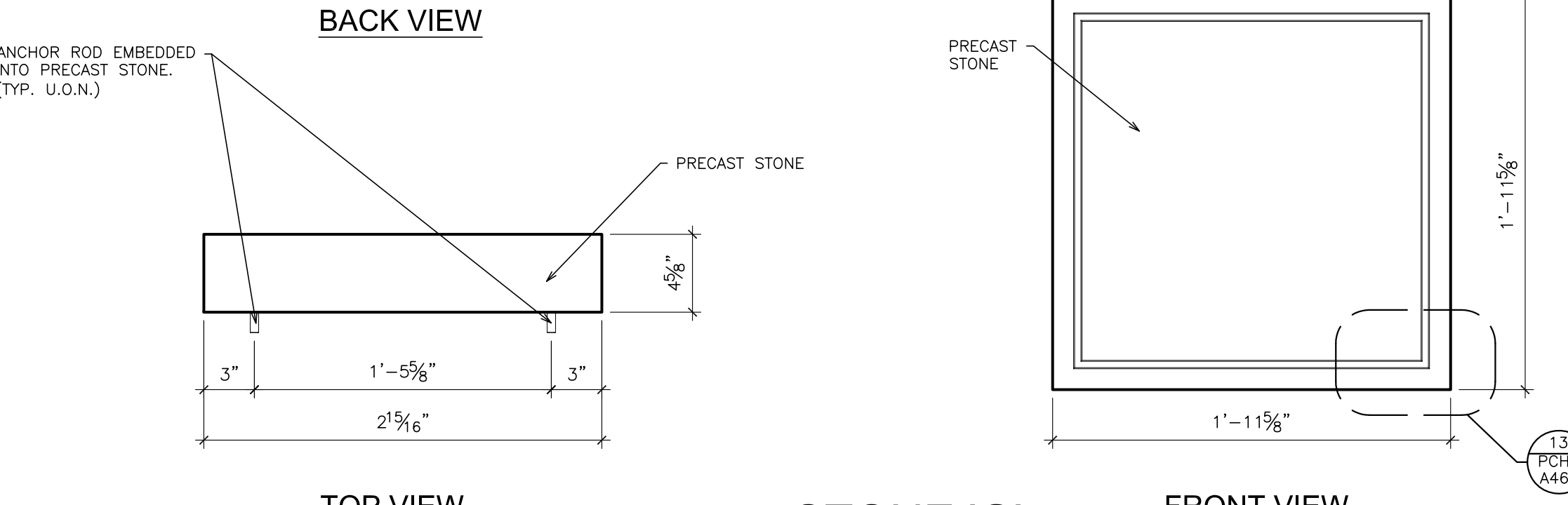

9 **STAINLESS STEEL RING DETAILS**
SCALE: 1 1-2" = 1'-0"

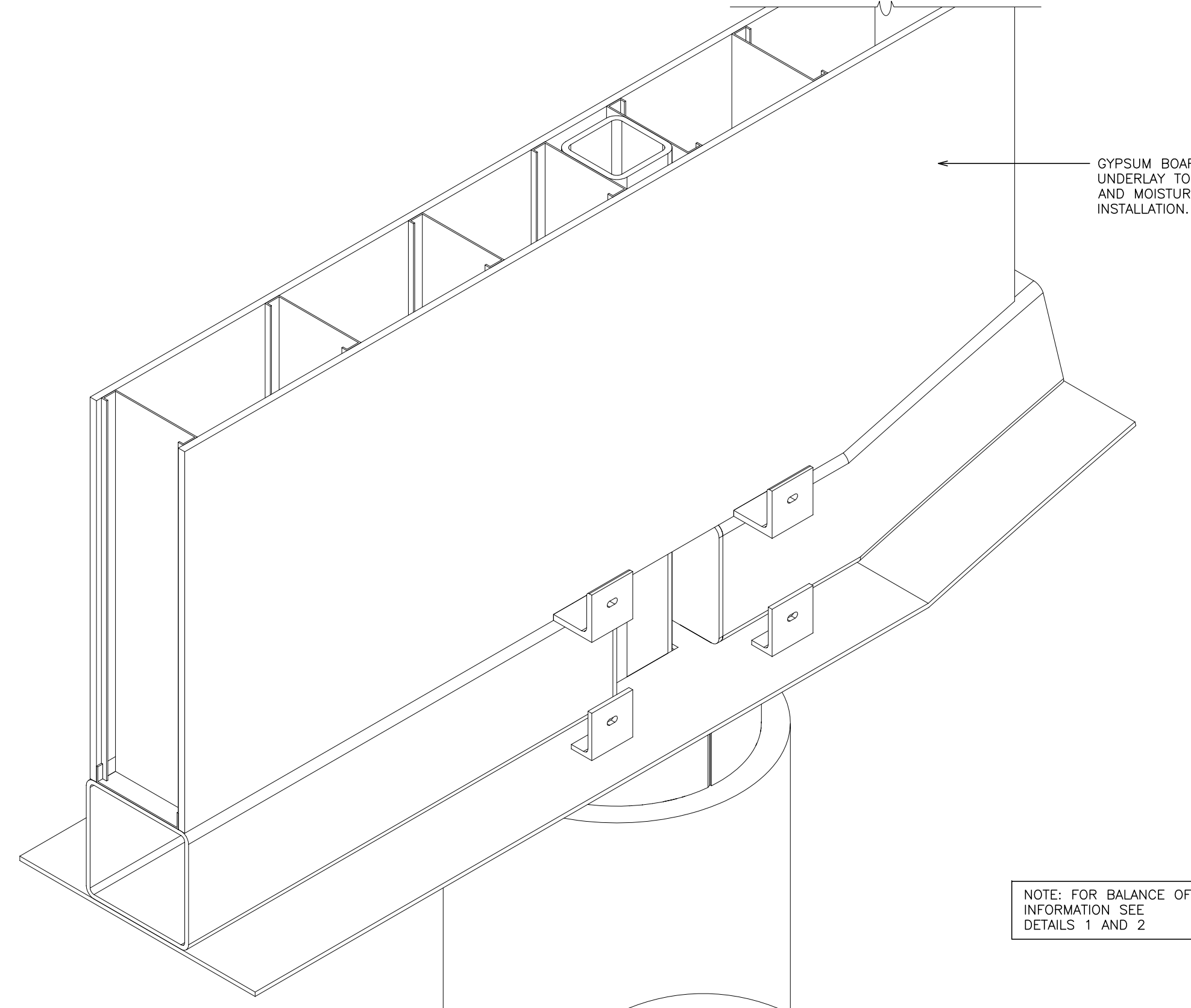
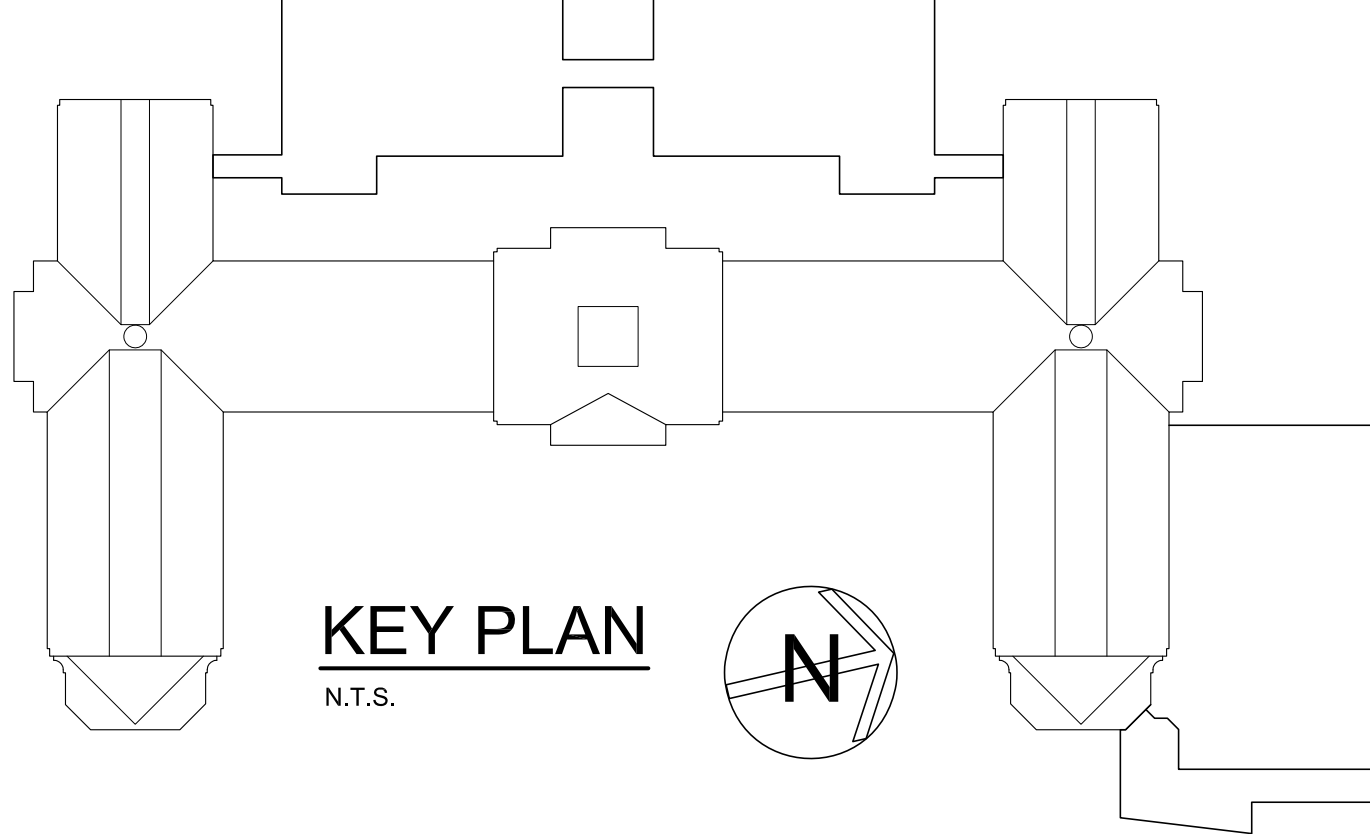
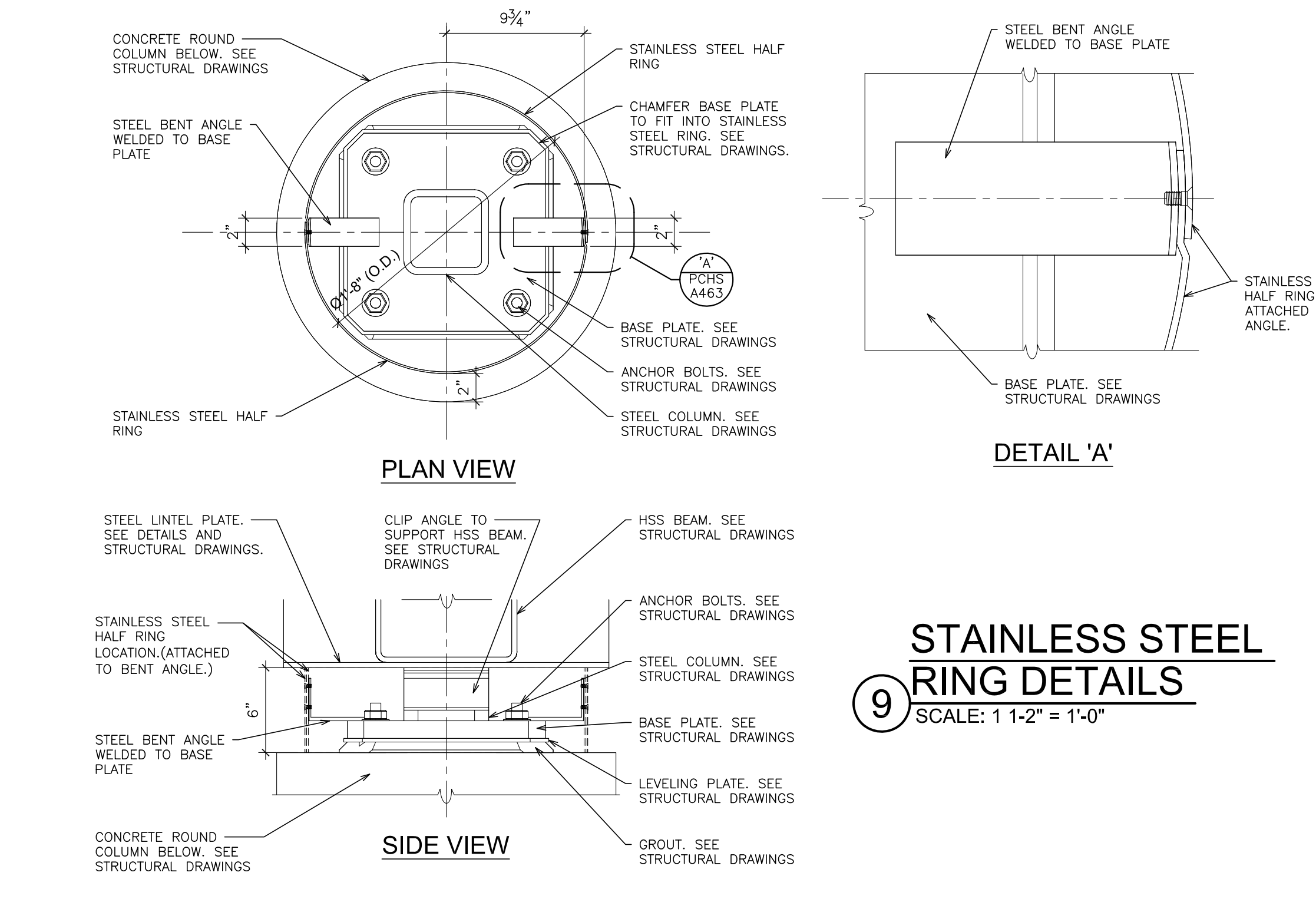

3 **DETAIL - ASSEMBLY STAGE 2**
SCALE: N.T.S.

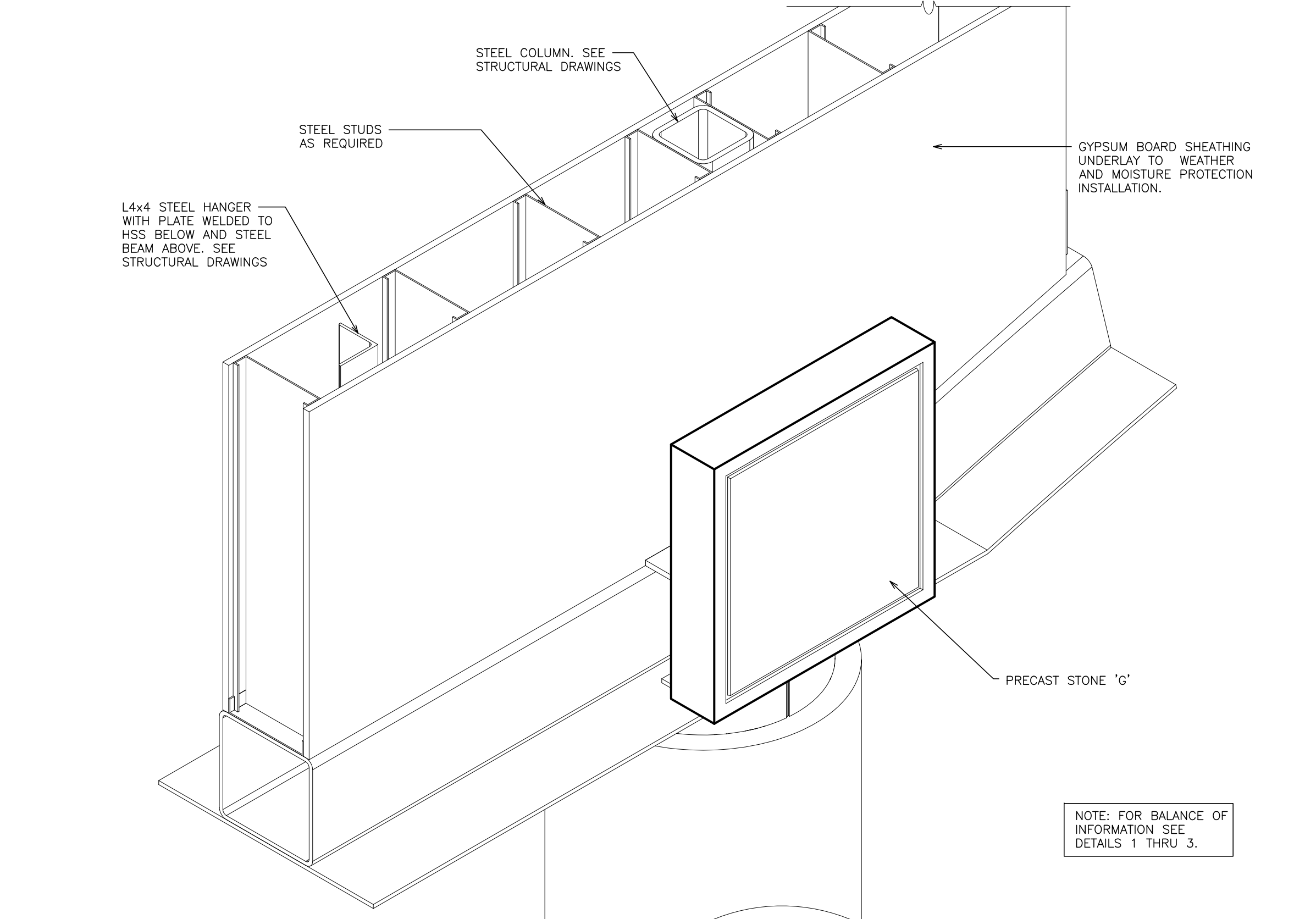

4 **DETAIL - ASSEMBLY STAGE 3**
SCALE: N.T.S.

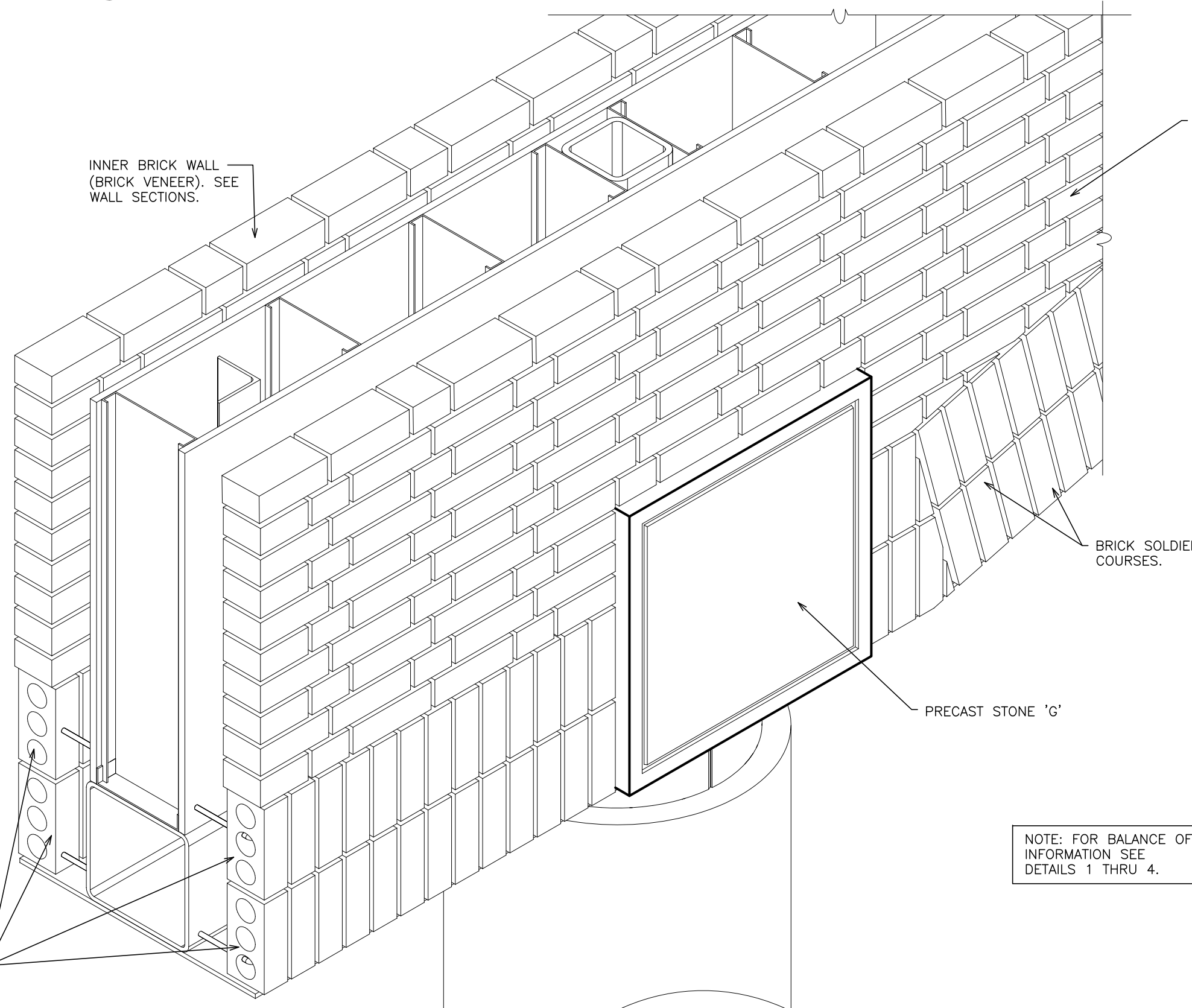

5 **DETAIL - ASSEMBLY STAGE 4**
SCALE: N.T.S.

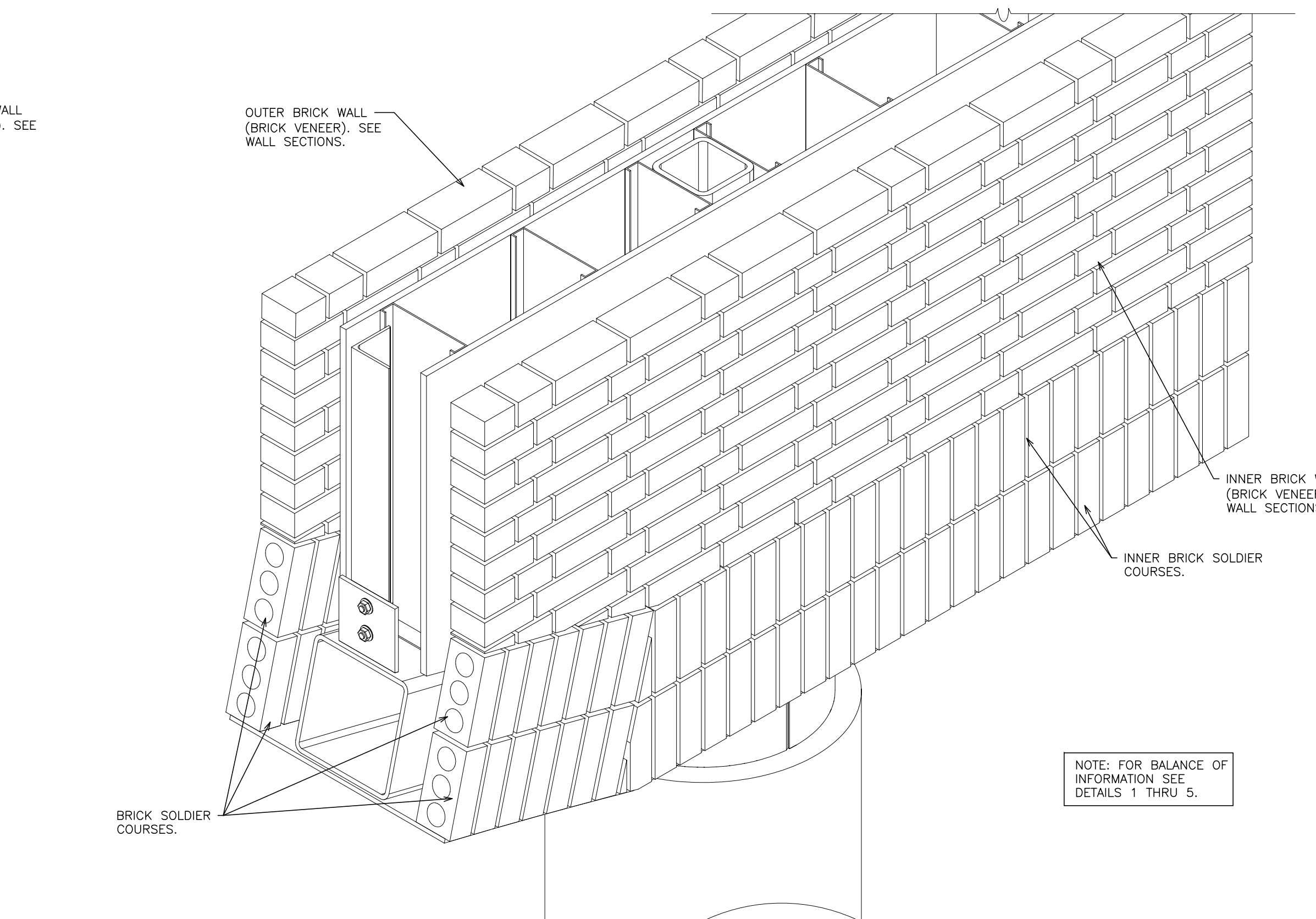

6 **DETAIL - ASSEMBLY STAGE 5**
SCALE: N.T.S.

AS PER USA CONGRESS ARCHITECTURAL WORKS COPYRIGHT PROTECTION ACT OF 1990 ALL IDEAS AND DESIGNS INCLUDING DERIVATIVES THEREOF, ALL DRAWINGS AND SPECIFICATIONS CONSTITUTE THE ORIGINAL COPYRIGHT WORK BY FULLER AND D'ANGELO, P.C. (F&D). THE DRAWINGS AND SPECIFICATIONS AS INSTRUMENTS OF SERVICE BY F&D ARE CREATED BY F&D FOR THIS PROJECT ONLY AND REMAIN THE PROPERTY AND PROPERTY OF F&D. ANY REPRODUCTION WITHOUT THE PRIOR CONSENT OF F&D IS PROHIBITED.

48 ANGLIMWOOD ROAD ELMHURST NEW YORK 10823
TEL: 914.899.4444 FAX: 914.899.1717
Copyright 2017. All rights reserved by FULLER & D'ANGELO, P.C.

FULLER & D'ANGELO ARCHITECTS PLANNERS

S.E.D. CONTROL NUMBER:
HIGH SCHOOL
66-19-04-03-004-032

PROJECT:
PORT CHESTER-RYE UNION FREE SCHOOL DISTRICT
PORT CHESTER HIGH SCHOOL
ADDITIONS, ALTERATIONS
1 TAMMACK RD., PORT CHESTER, NY 10573
DRAWING TITLE
WALL DETAILS AND SECTIONS

01-21-2019 BID
DATE ISSUED TO
SHEET SIZE 30"x42" PCHS
SCALE AS NOTED A463
DRAWN BY F & D FILE NO. 17295.03

PLOT DATE: January 21, 2019 - 10:15am

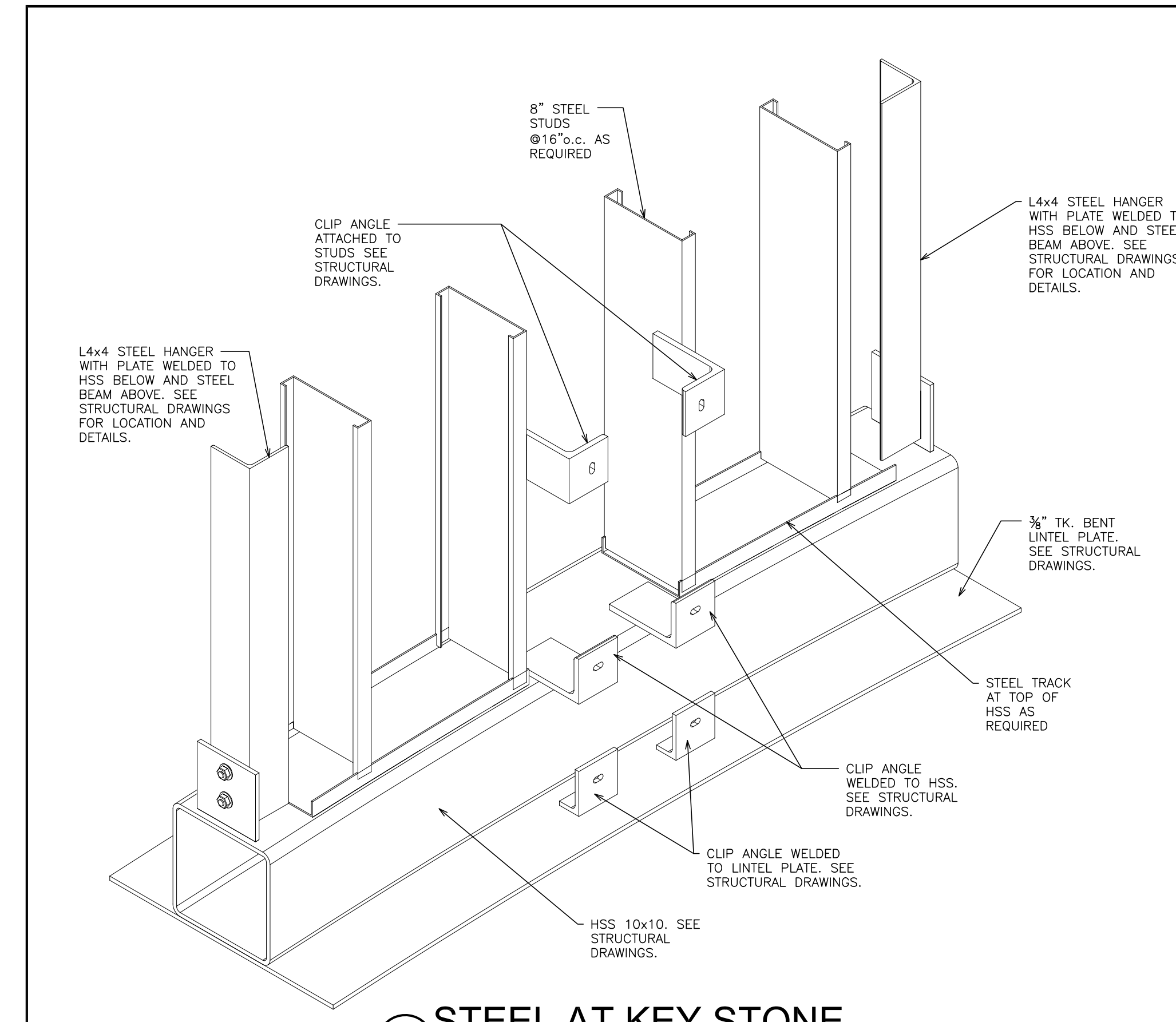

1 STEEL AT KEY STONE
SCALE: N.T.S.

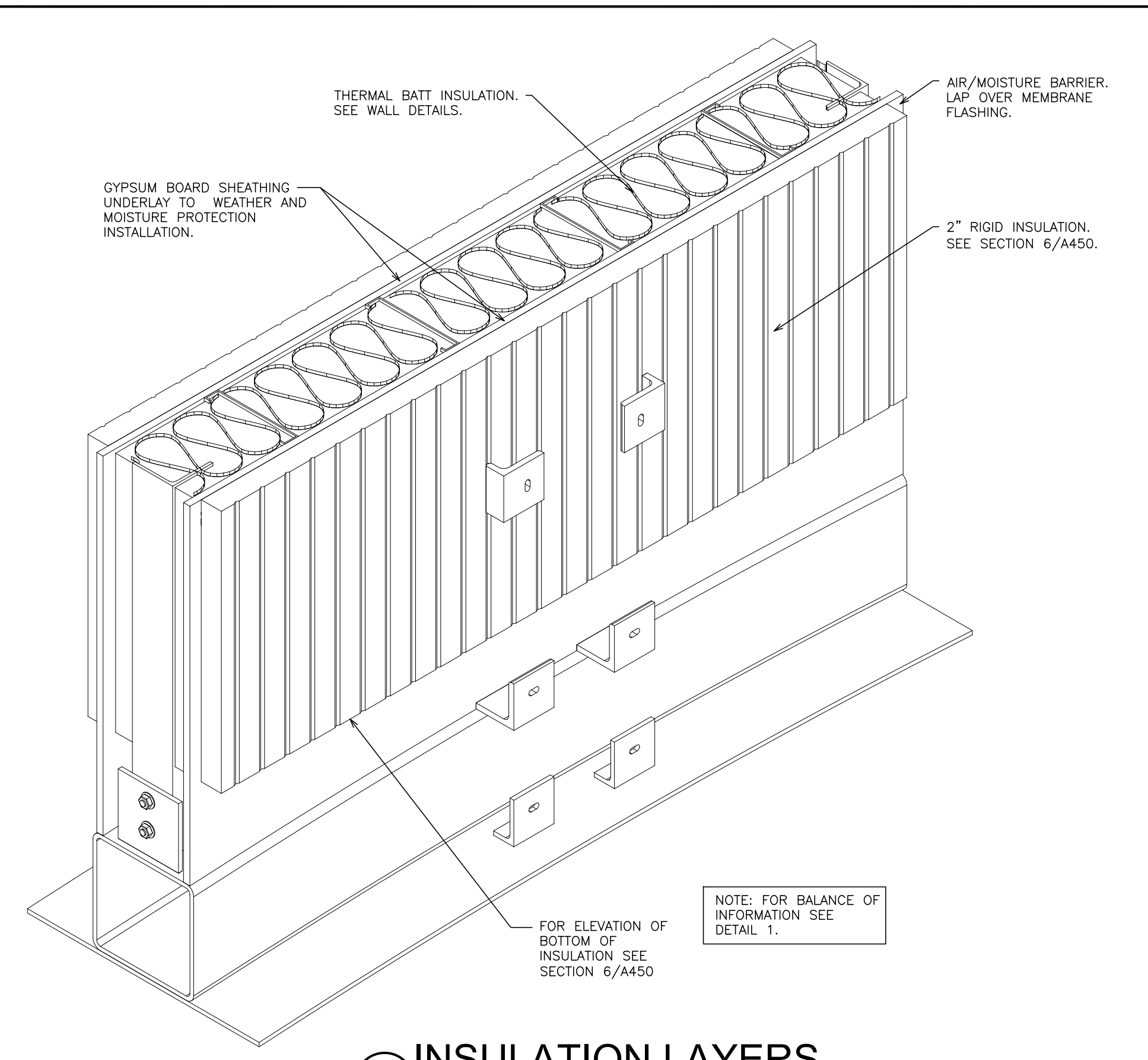

2 INSULATION LAYERS
SCALE: N.T.S.

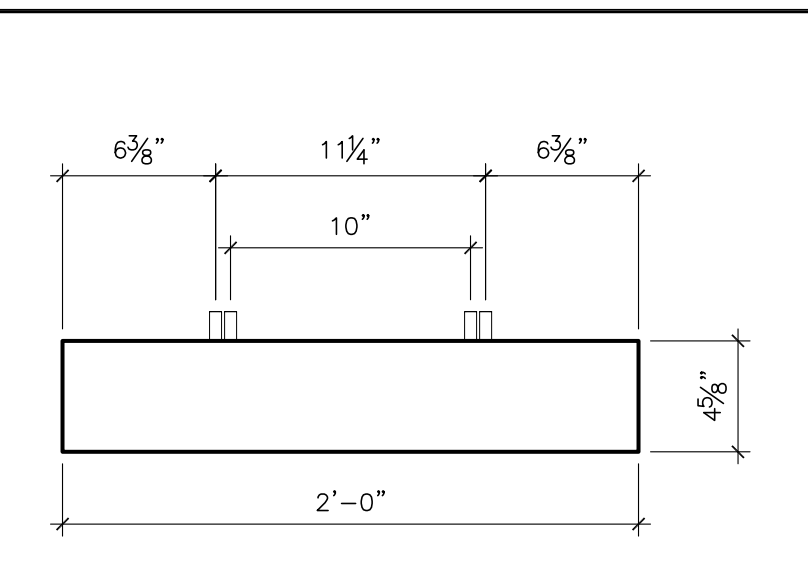

TOP VIEW

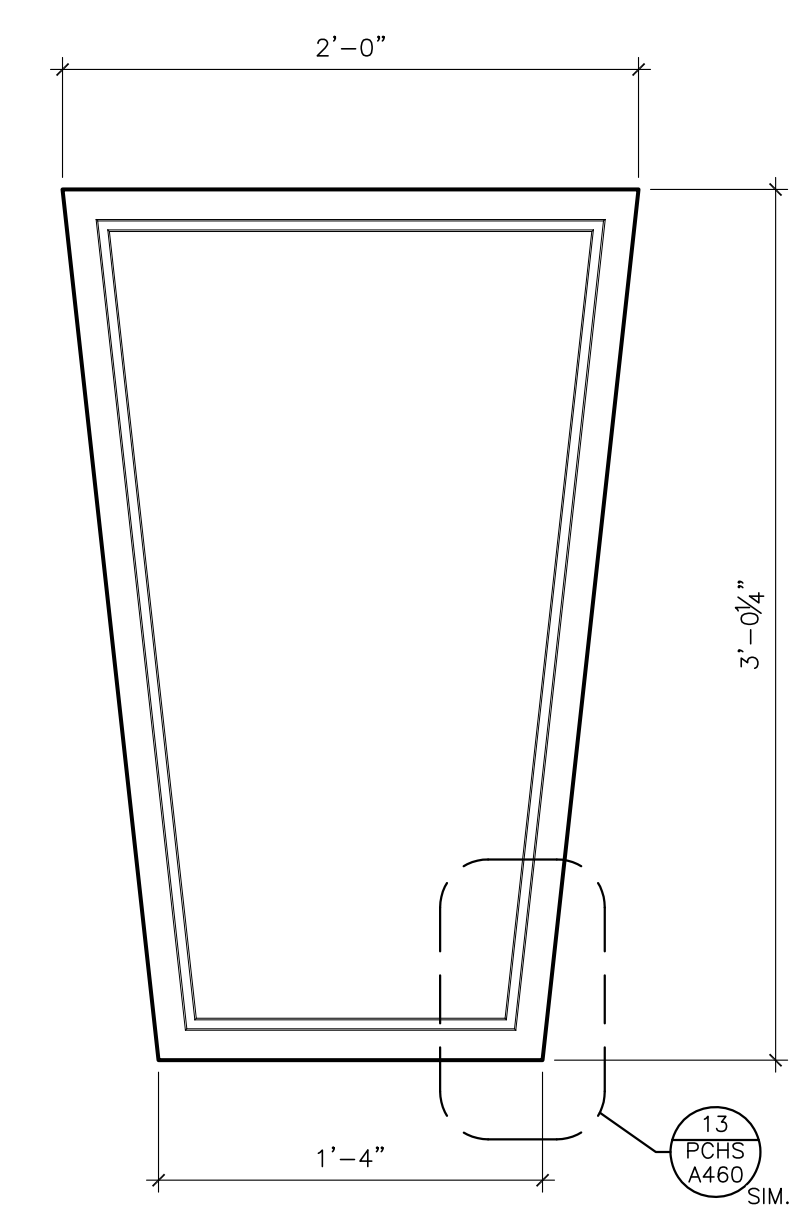

FRONT VIEW

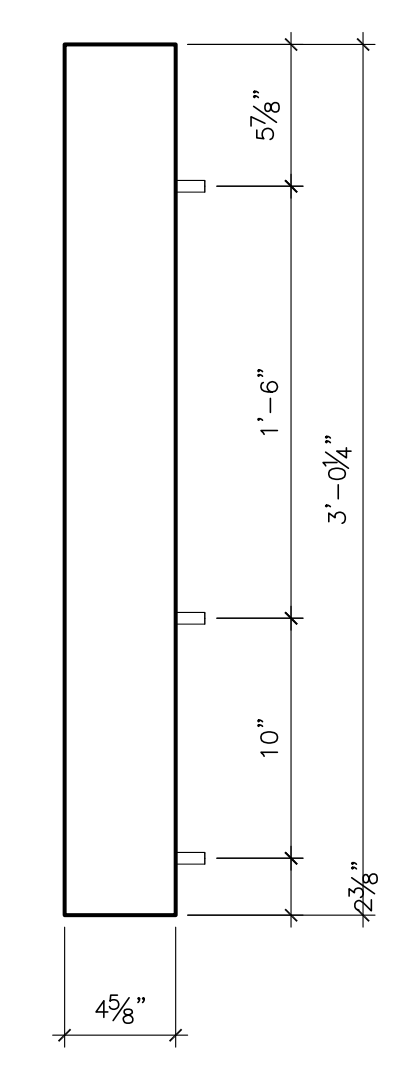

SIDE VIEW

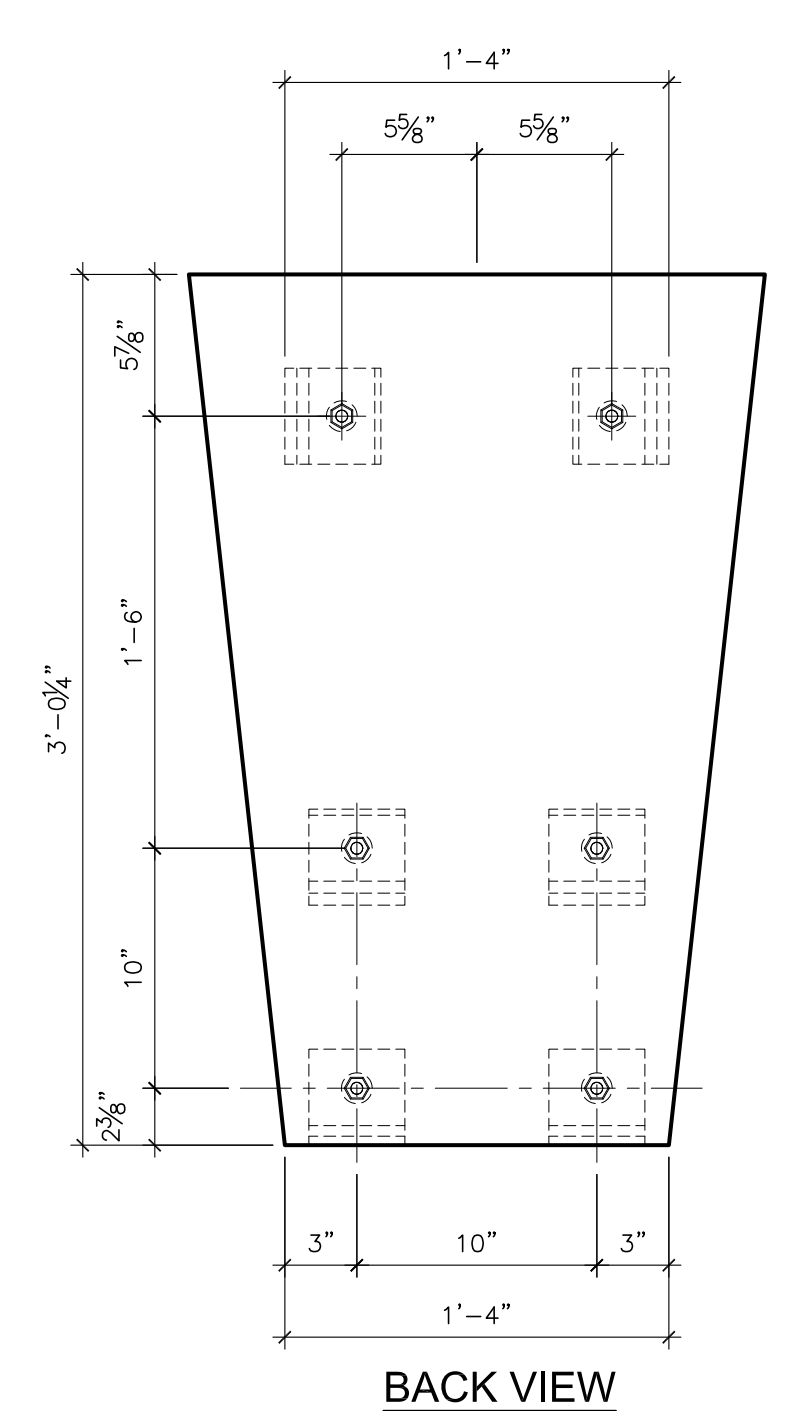

BACK VIEW

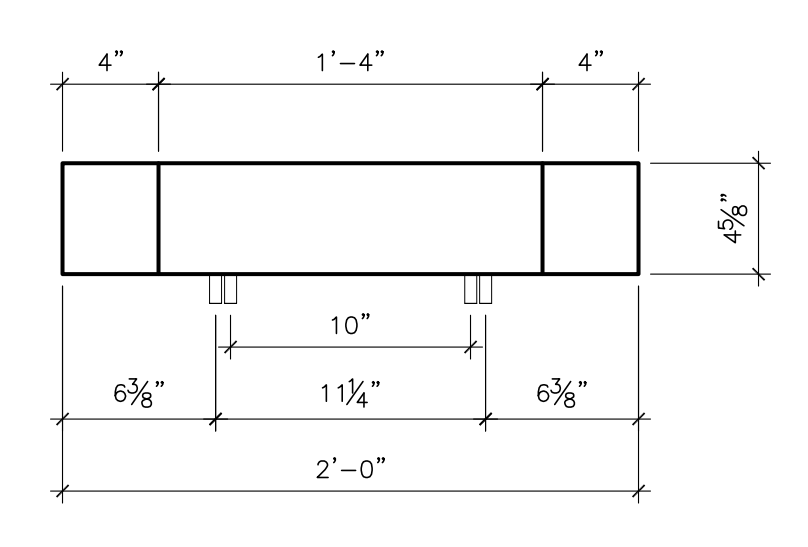

BOTTOM VIEW

7 STONE 'H'
SCALE: 1 1/2" = 1'-0"

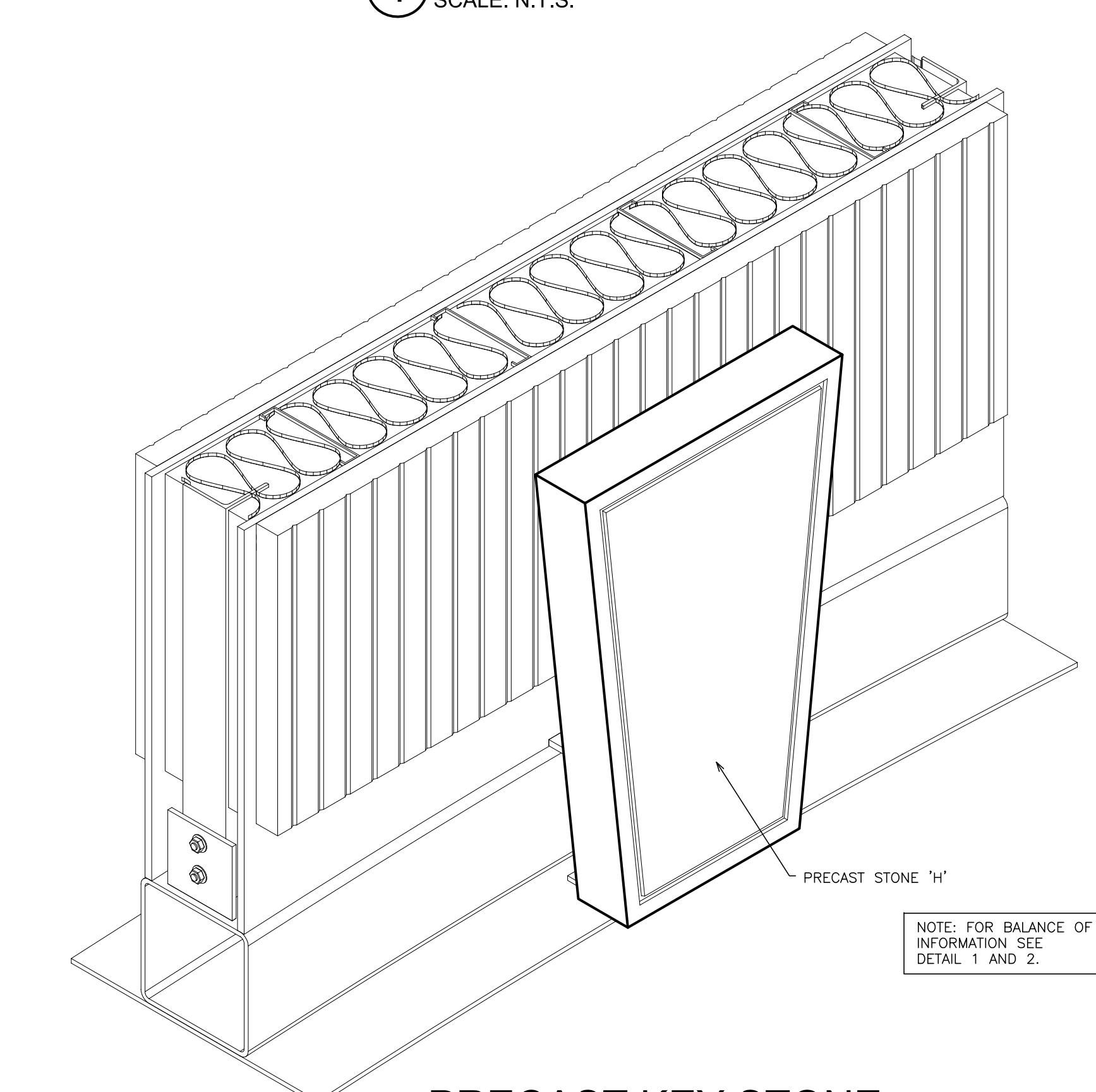

3 PRECAST KEY STONE
SCALE: N.T.S.

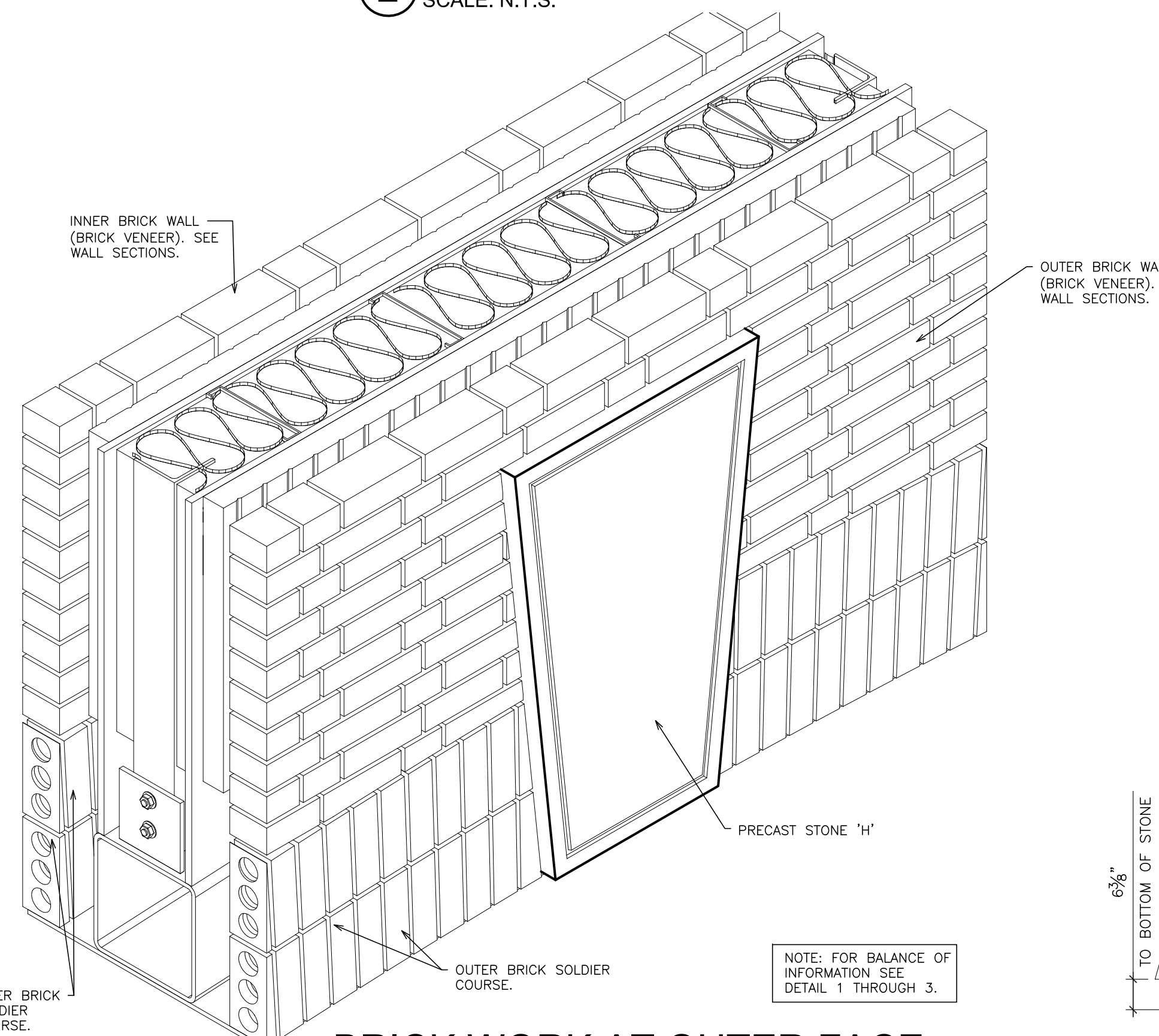

4 BRICK WORK AT OUTER FACE
SCALE: N.T.S.

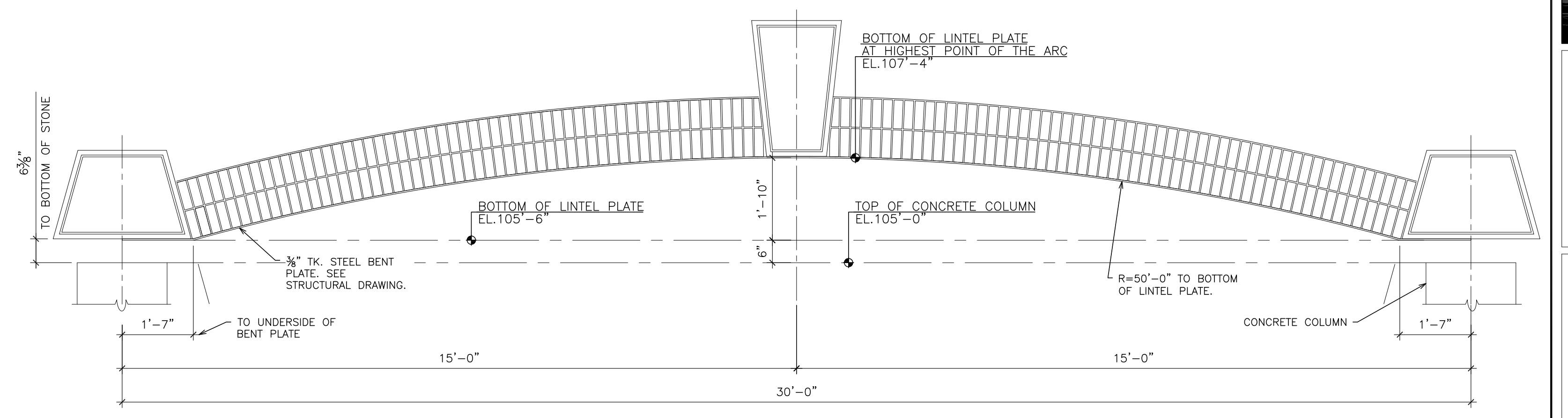

8 ARC GEOMETRY
SCALE: 1-2" = 1'-0"

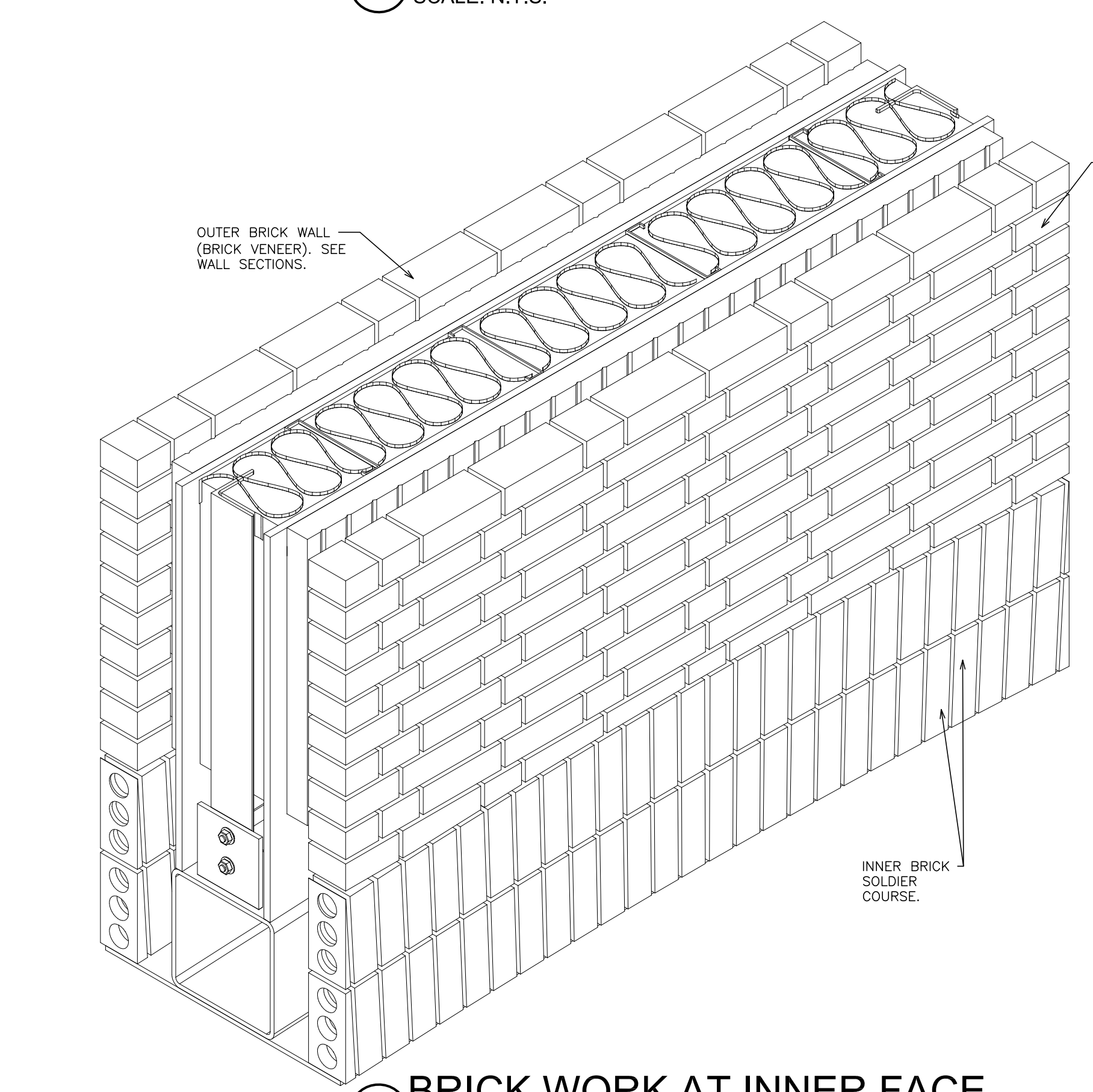

5 BRICK WORK AT INNER FACE
SCALE: N.T.S.

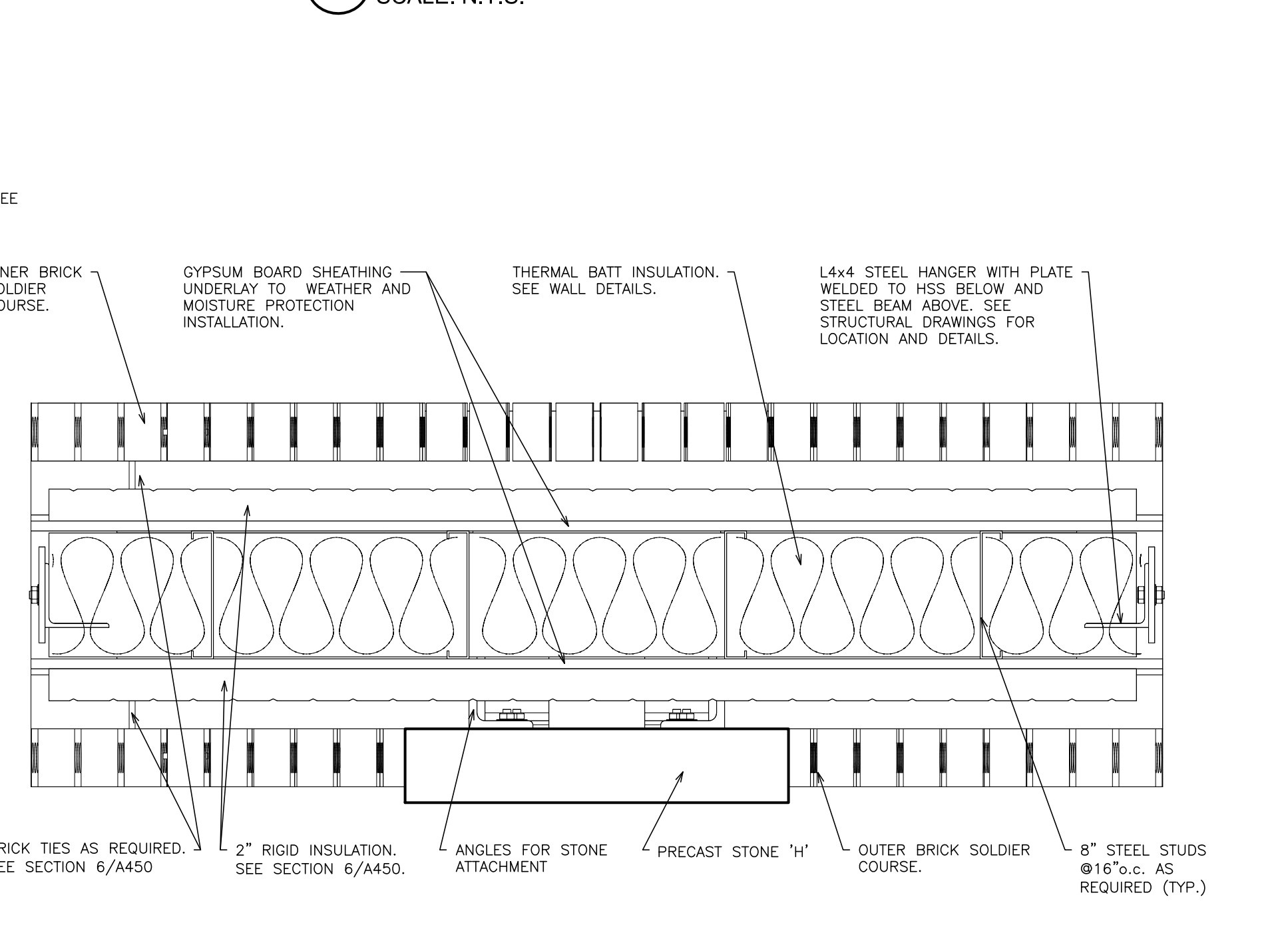

6 PLAN AT SOLDIER COURSE LEVEL
SCALE: 1 1/2" = 1'-0"

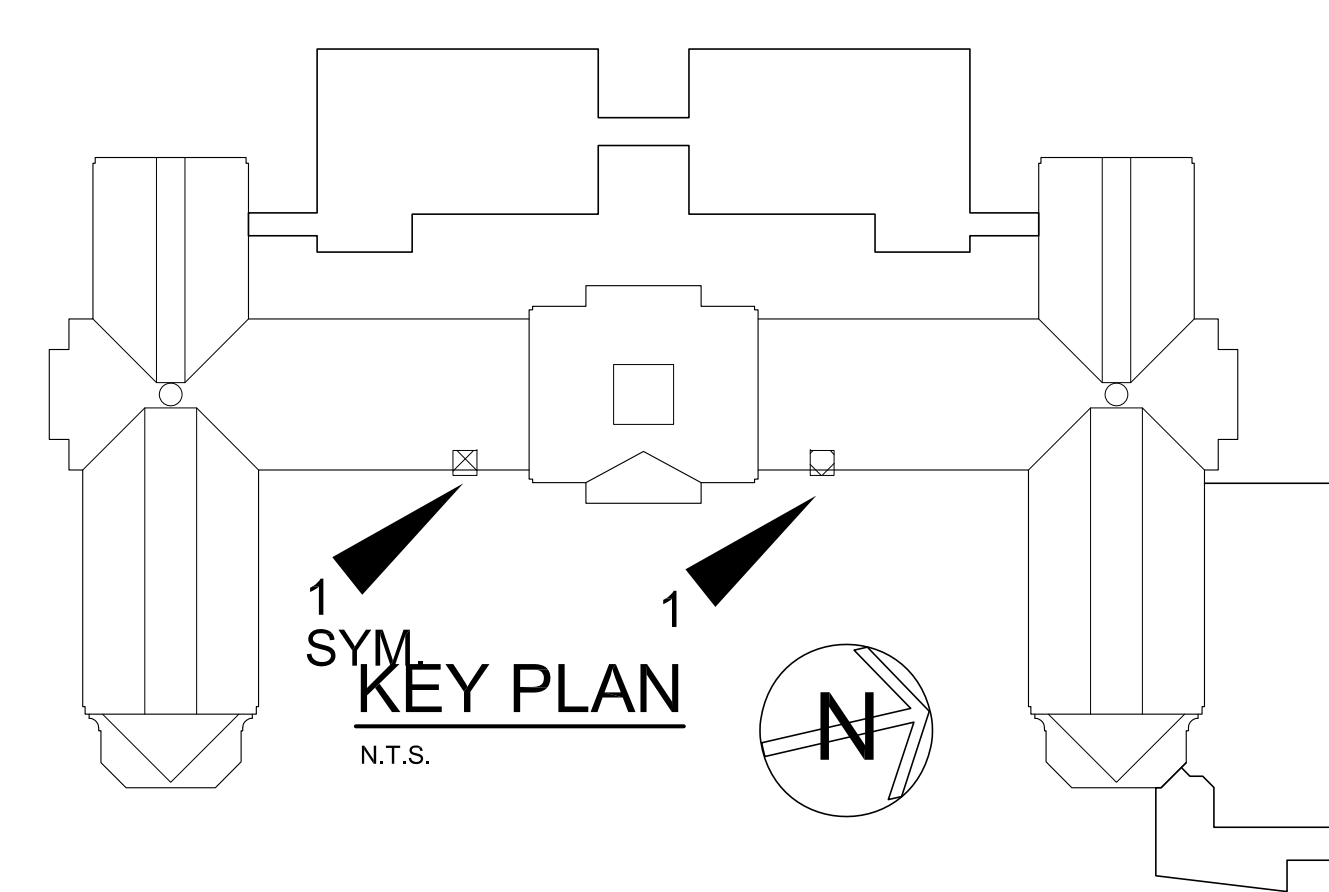

AS PER USA CONGRESS ARCHITECTURAL WORKS COPYRIGHT PROTECTION ACT OF 1990 ALL IDEAS AND DESIGNS INCLUDING DERIVATIVES THEREOF, ALL DRAWINGS AND SPECIFICATIONS CONSTITUTE THE ORIGINAL COPYRIGHT WORK BY FULLER AND DANIELO, P.C. (F&D). THE DRAWINGS AND SPECIFICATIONS AS INSTRUMENTS OF SERVICE BY F&D ARE CREATED BY F&D FOR THIS PROJECT ONLY AND REMAIN THE PROPERTY OF F&D. ANY REPRODUCTION WITHOUT THE PRIOR CONSENT OF F&D IS PROHIBITED.

48 KILLWOOD ROAD ELMSFORD NEW YORK 10523
TEL 914.899.4444 FAX 914.899.1919
Copyright 2019. All Rights Reserved by FULLER & DANIELO, P.C.

FULLER
DANIELO
P.C.
ARCHITECTS
PLANNERS

S.E.D. CONTROL NUMBER:
HIGH SCHOOL
66-16-04-03-5-004-032

PROJECT TITLE:
PORT CHESTER-UYE UNION FREE SCHOOL DISTRICT
PORT CHESTER HIGH SCHOOL
ADDITIONS, ALTERATIONS
1 TAMMACK RD., PORT CHESTER, NY 10573
DRAWING TITLE:
WALL DETAILS AND SECTIONS

01-21-2019 DATE
ISSUED TO
SHEET SIZE 30"x42"
SCALE AS NOTED
DRAWN BY F & D
FILE NO. 17295.03

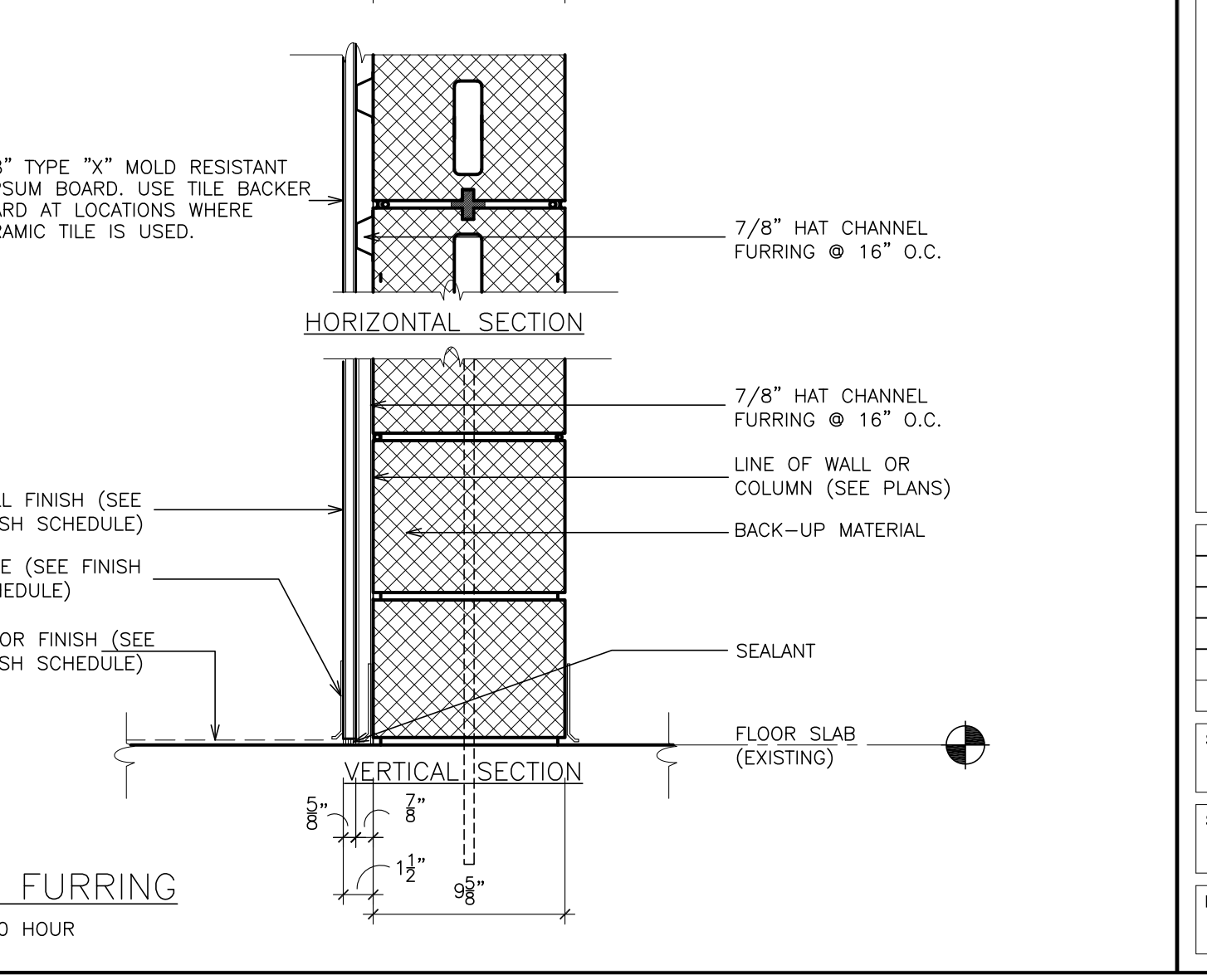
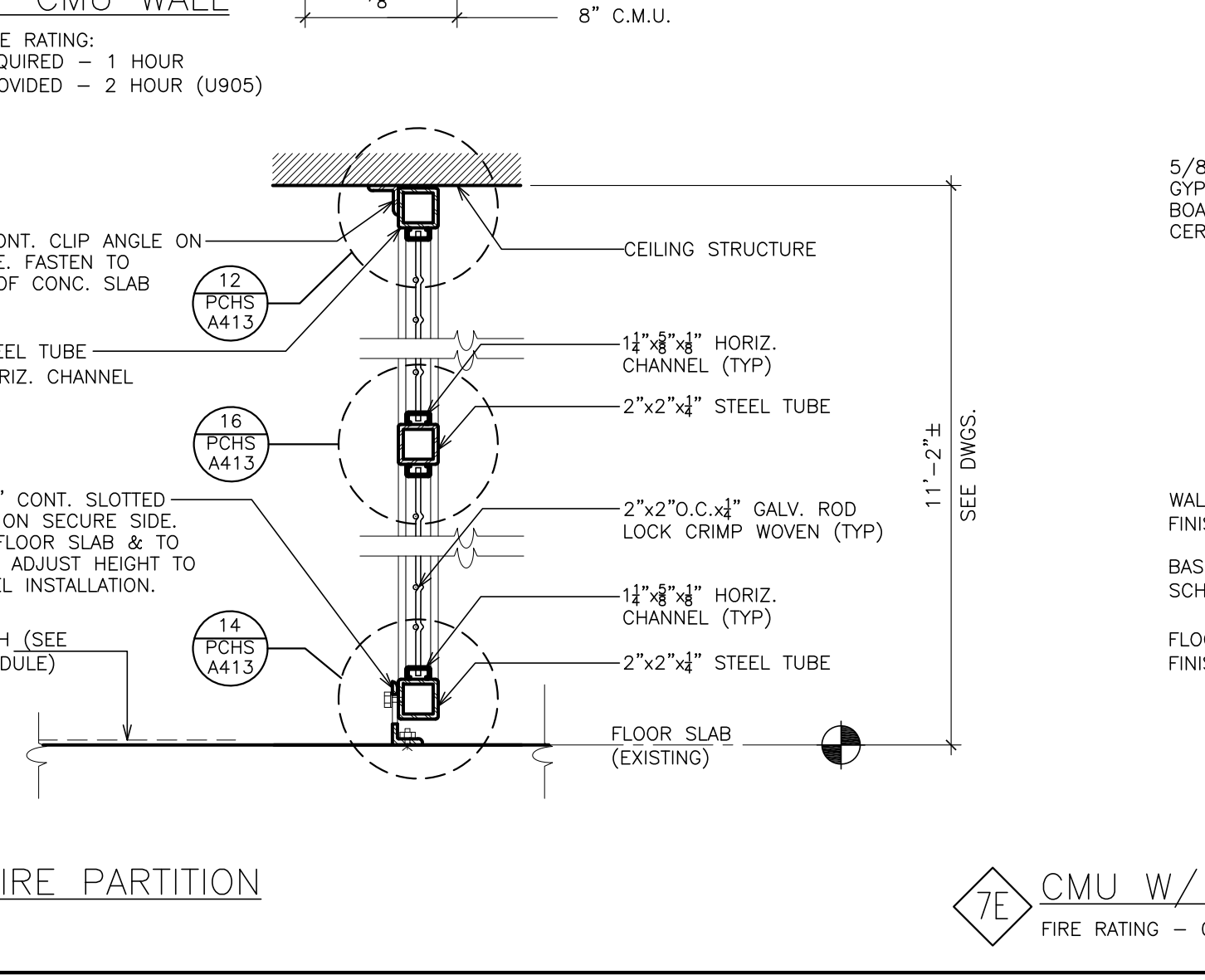
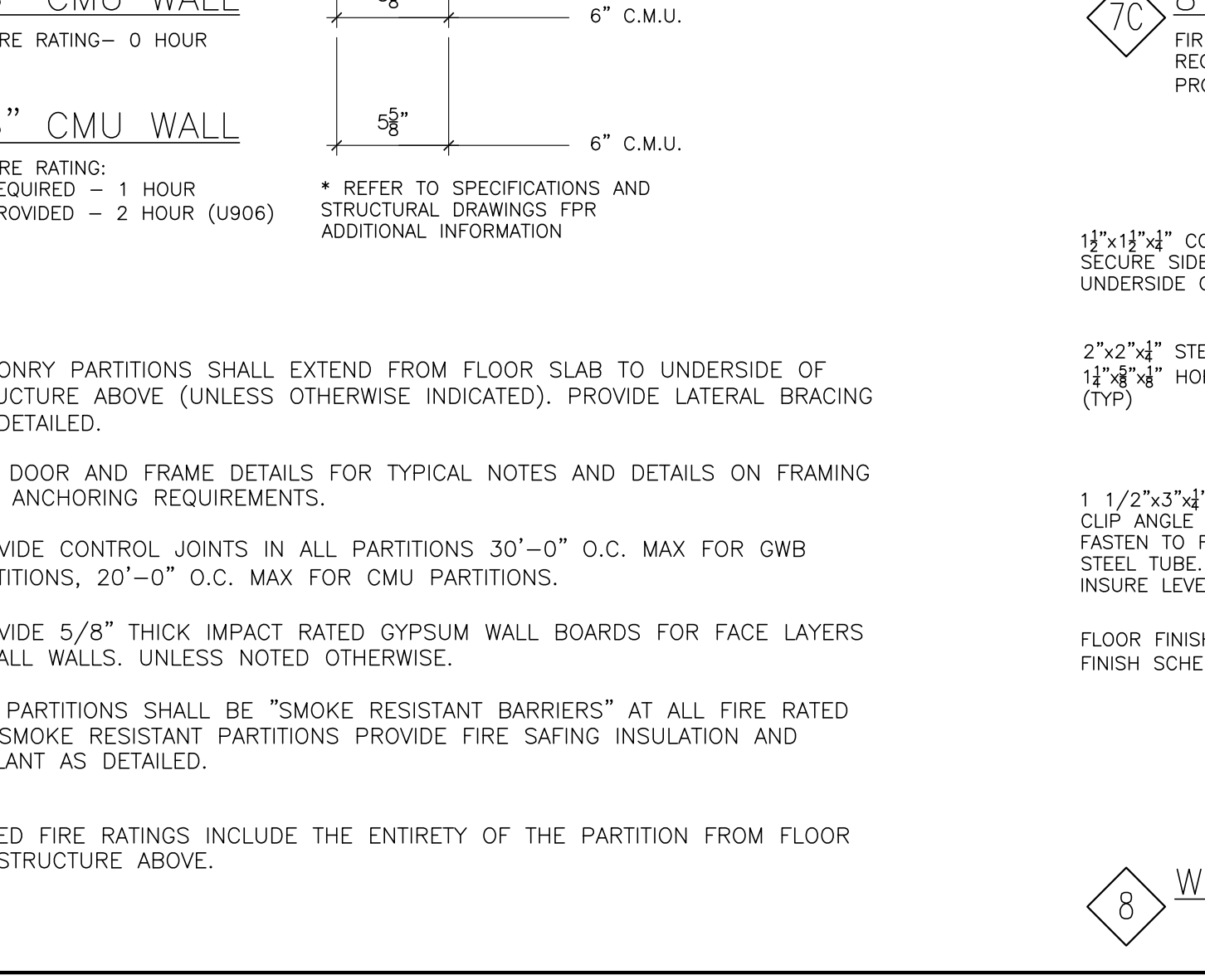
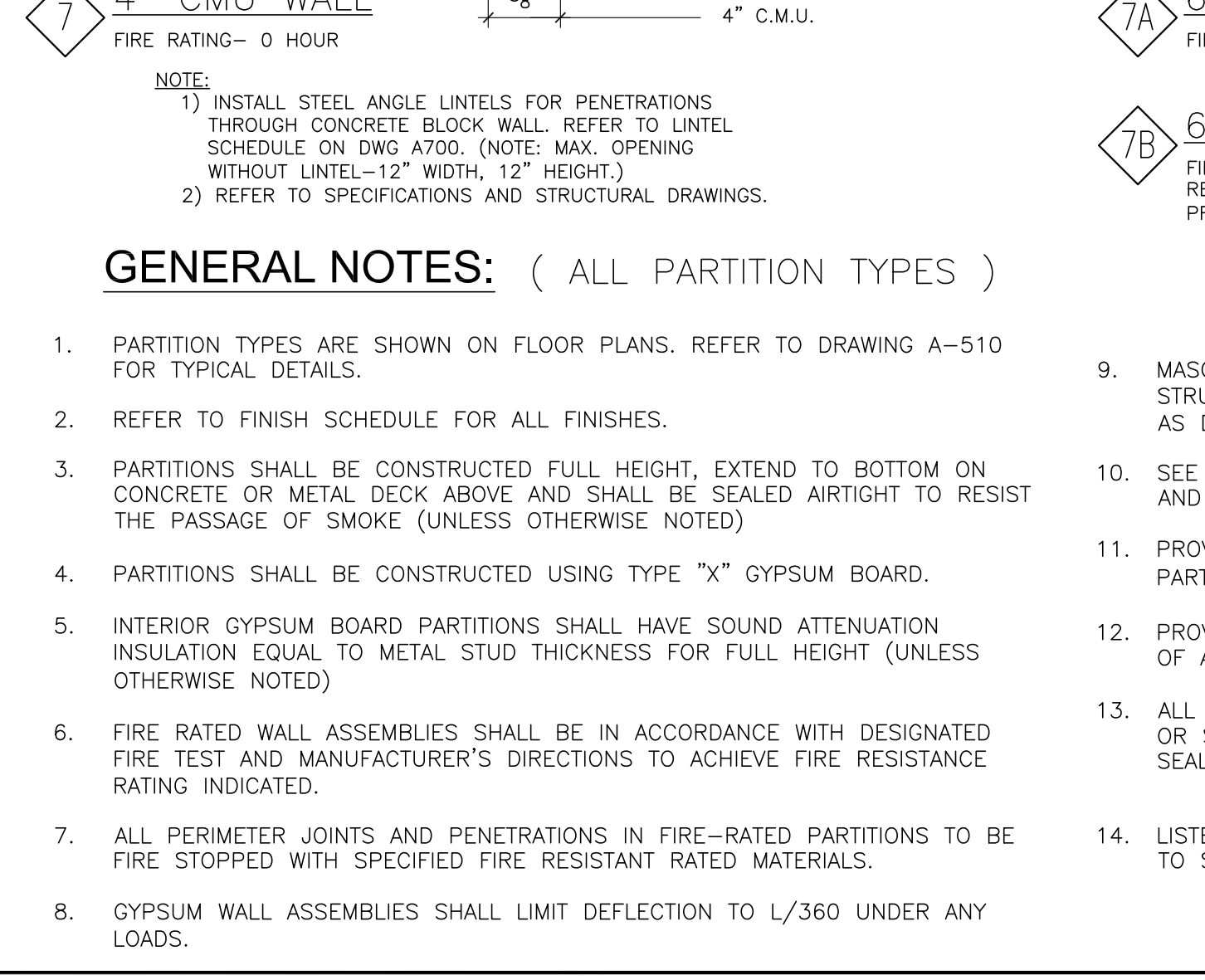
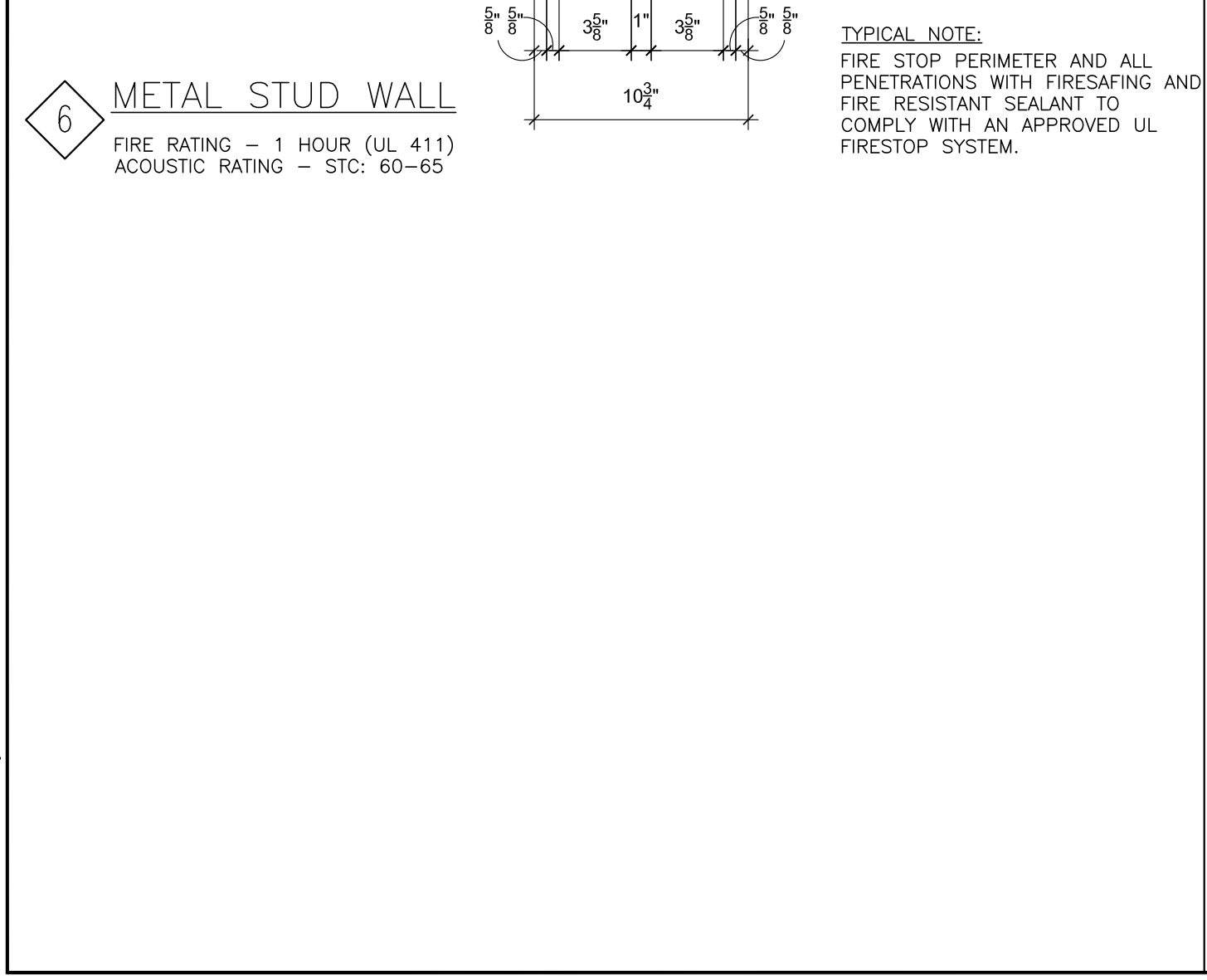
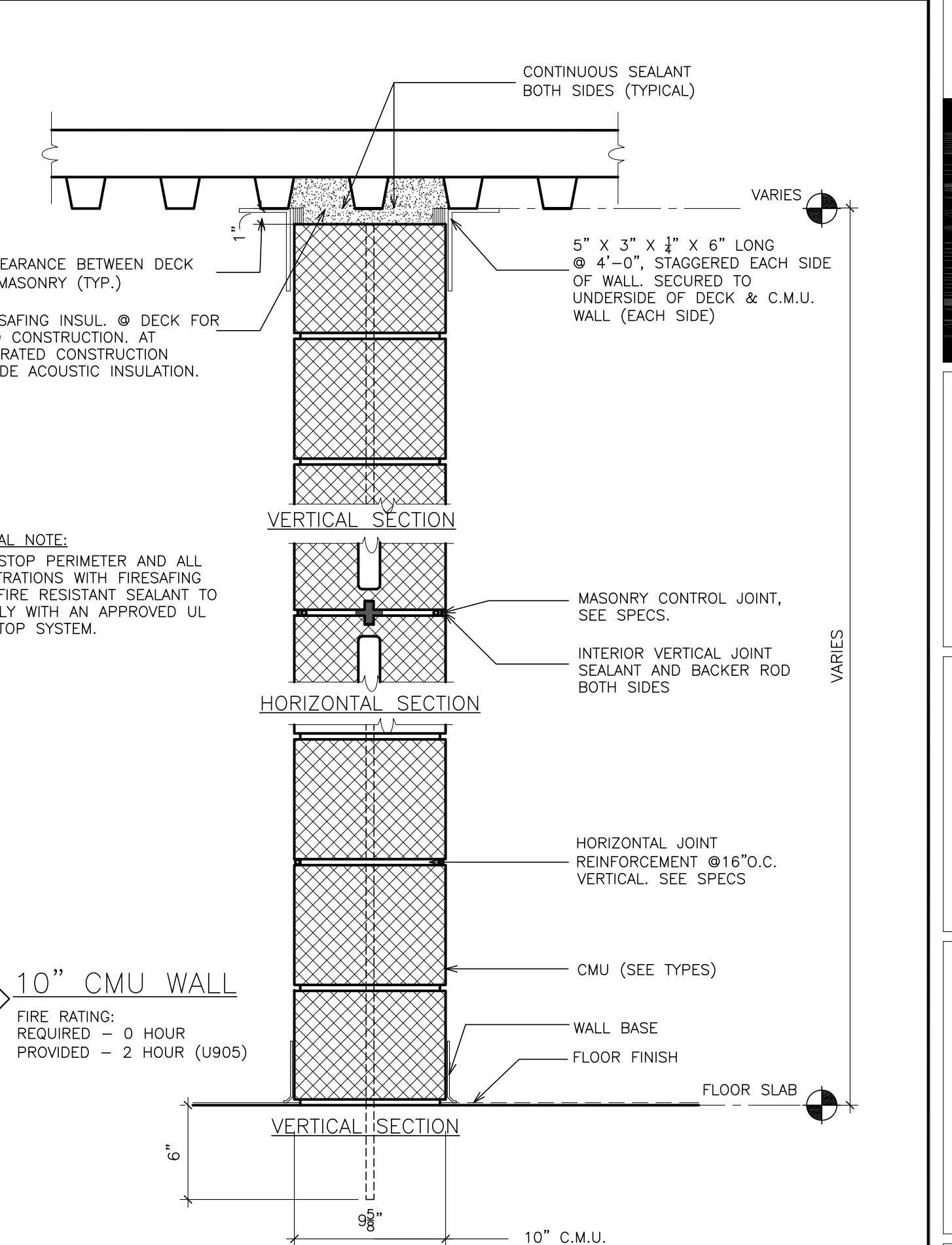
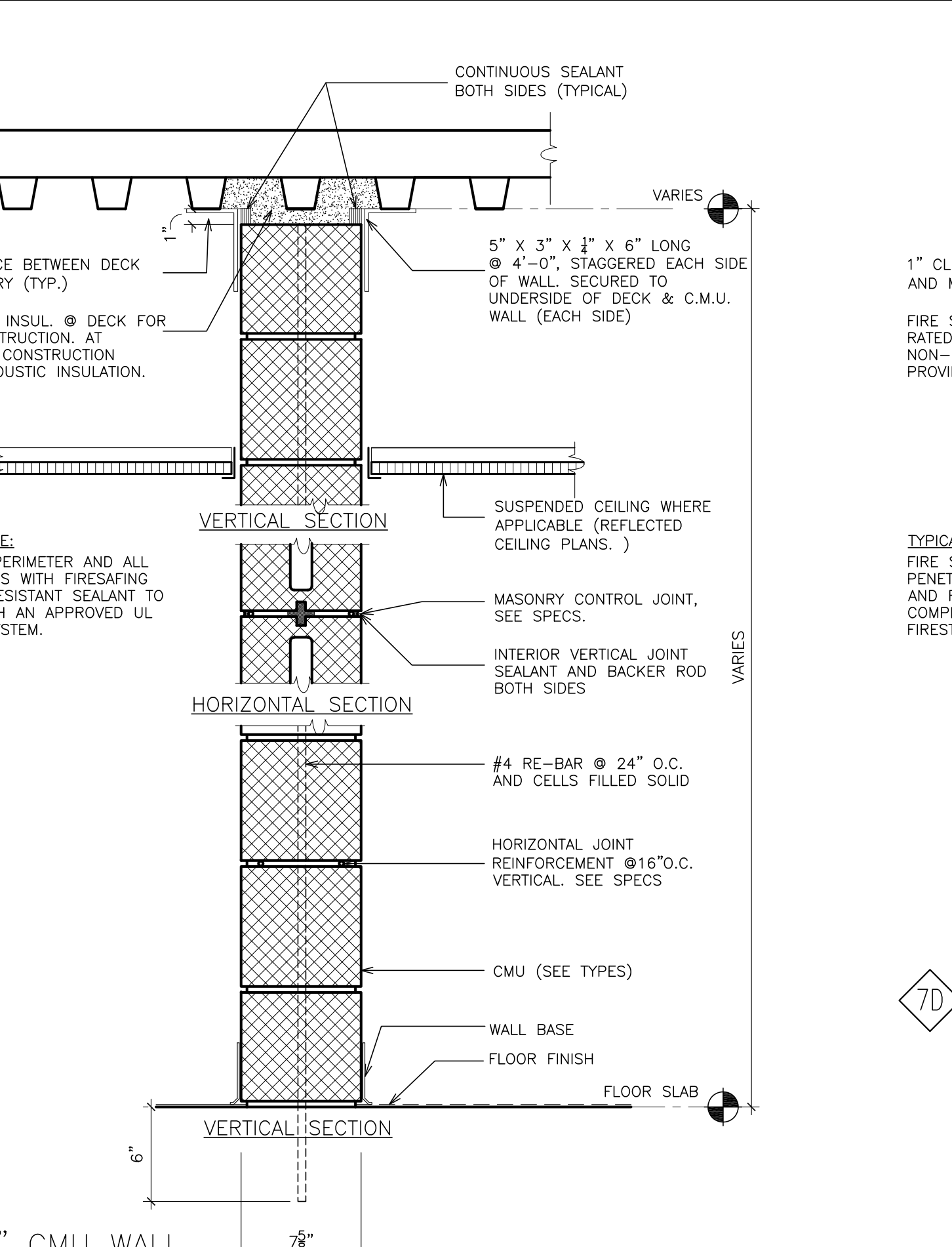
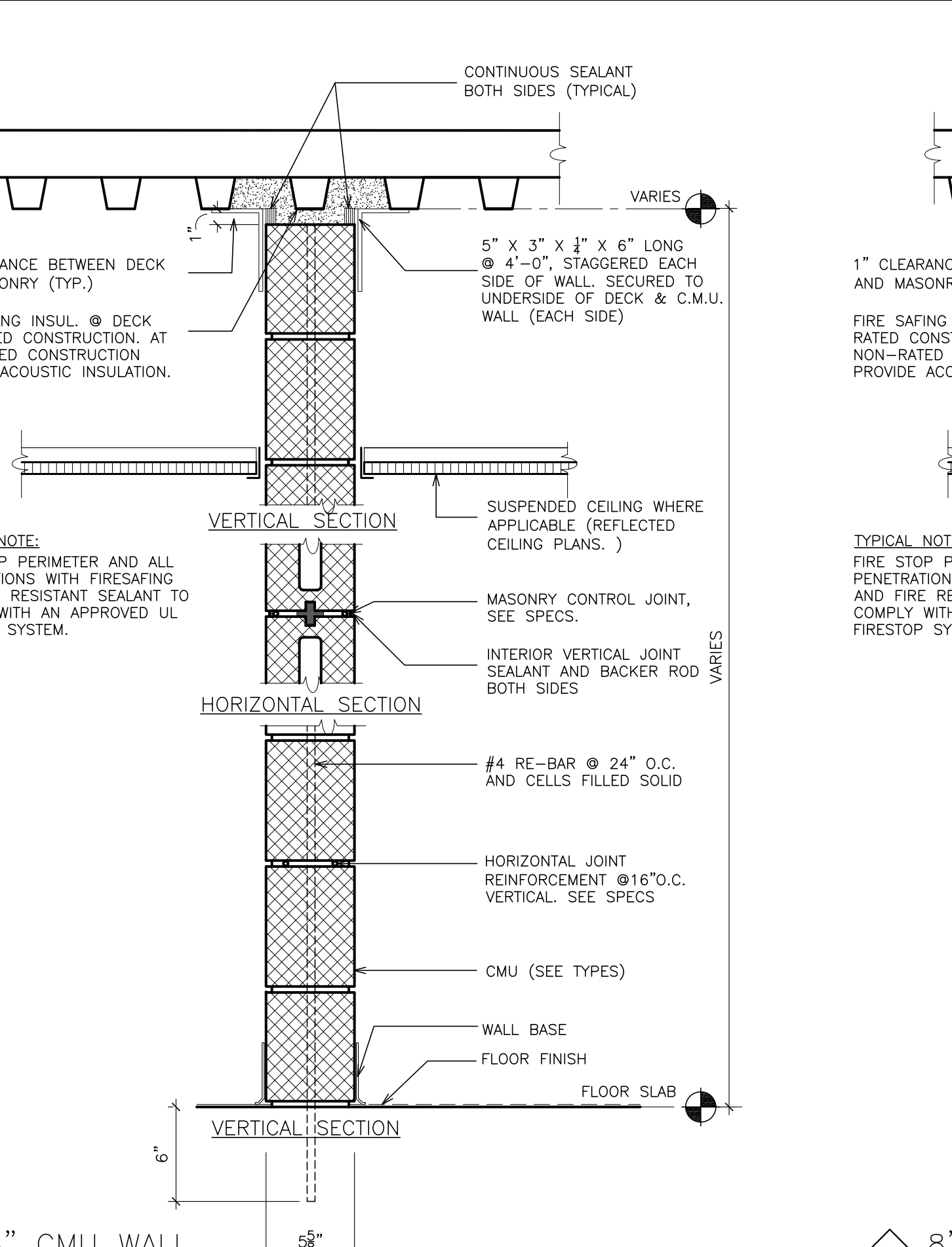
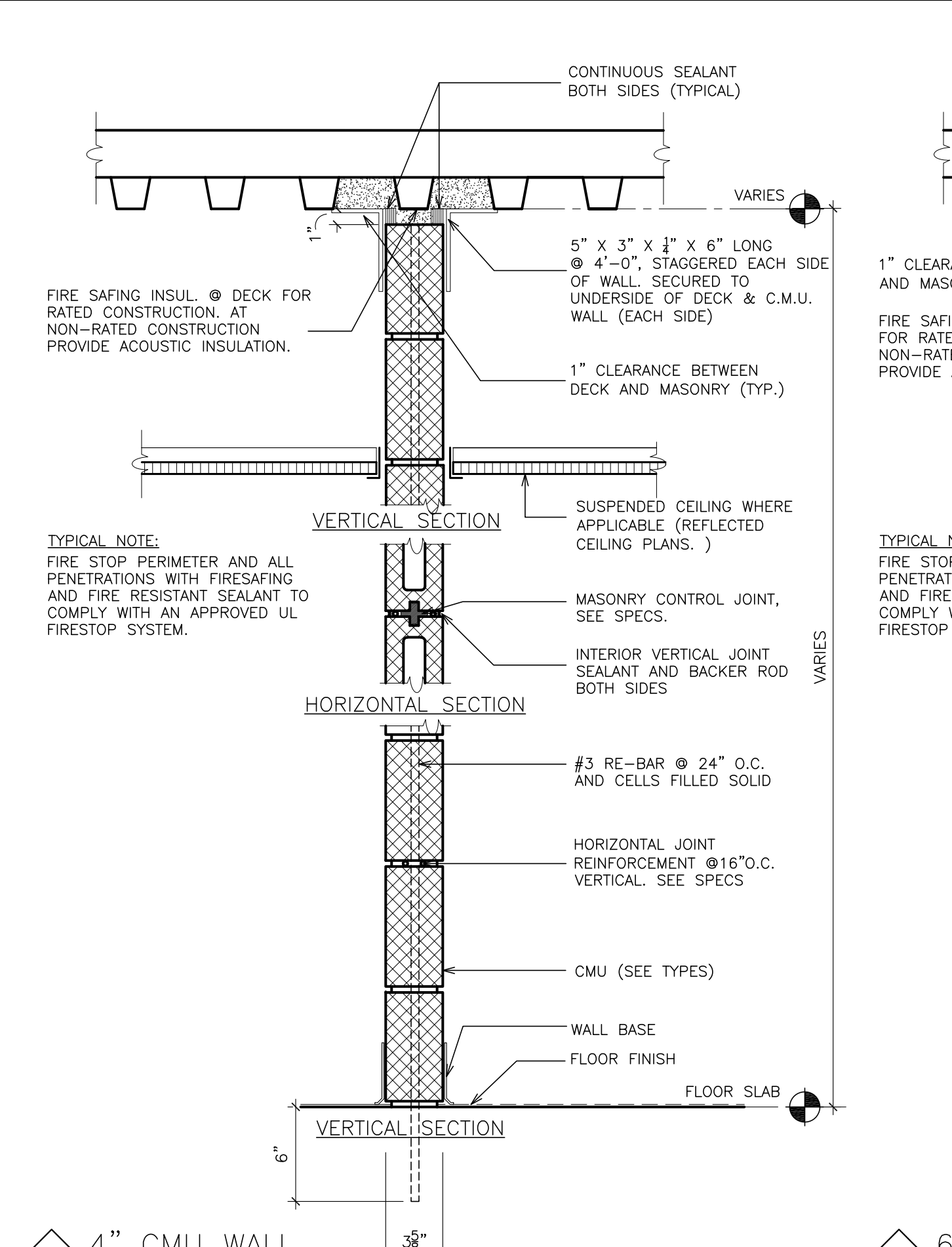
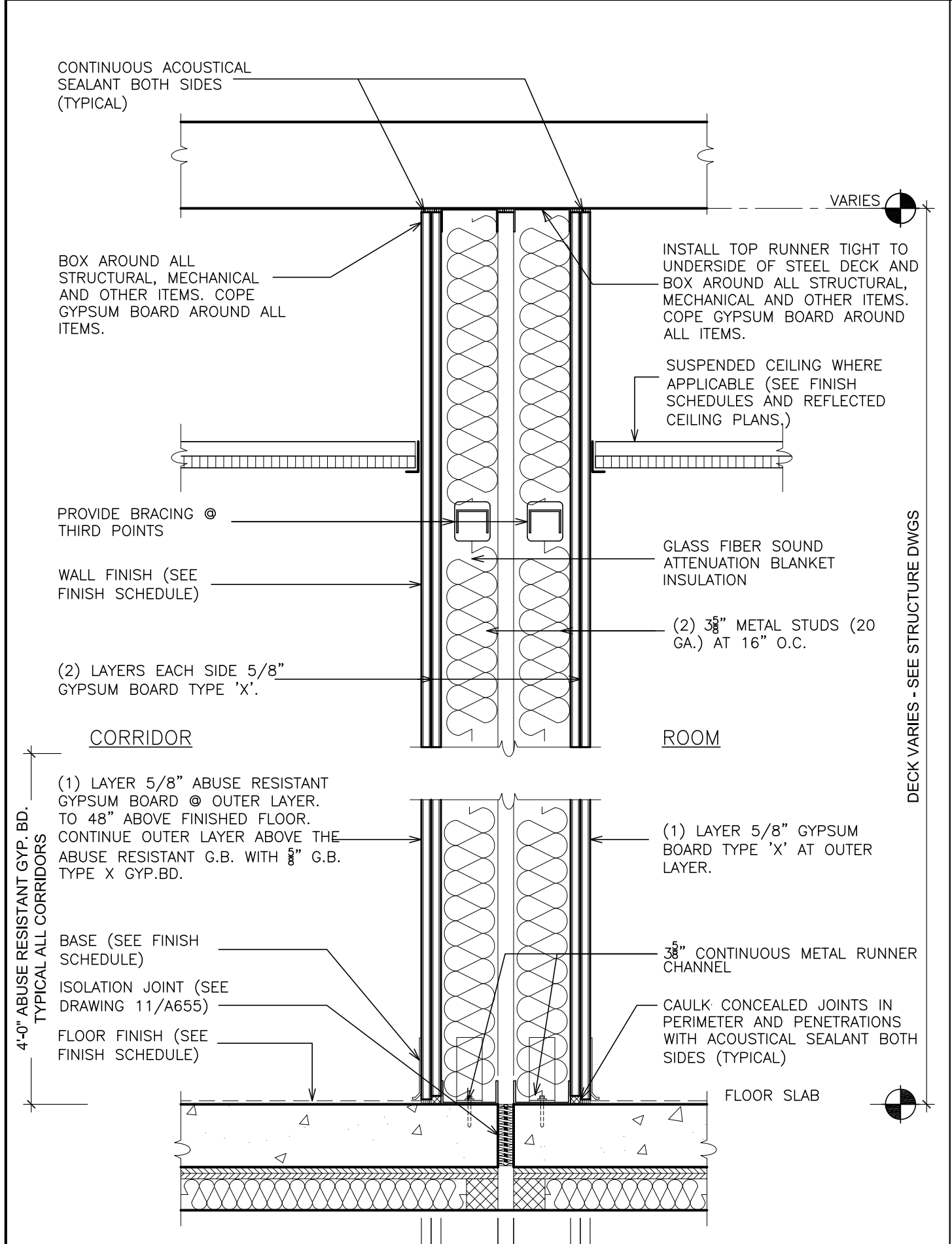
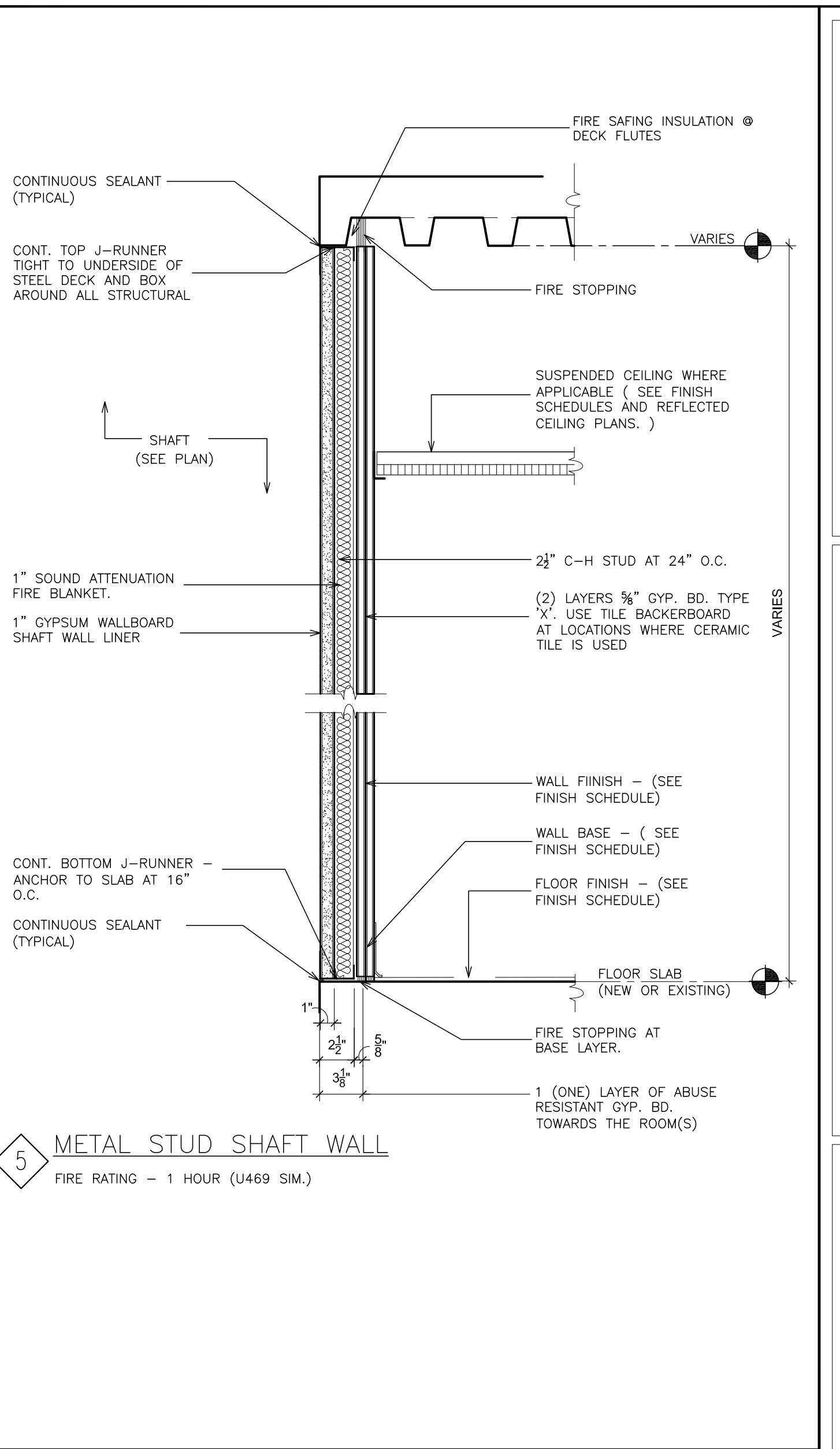
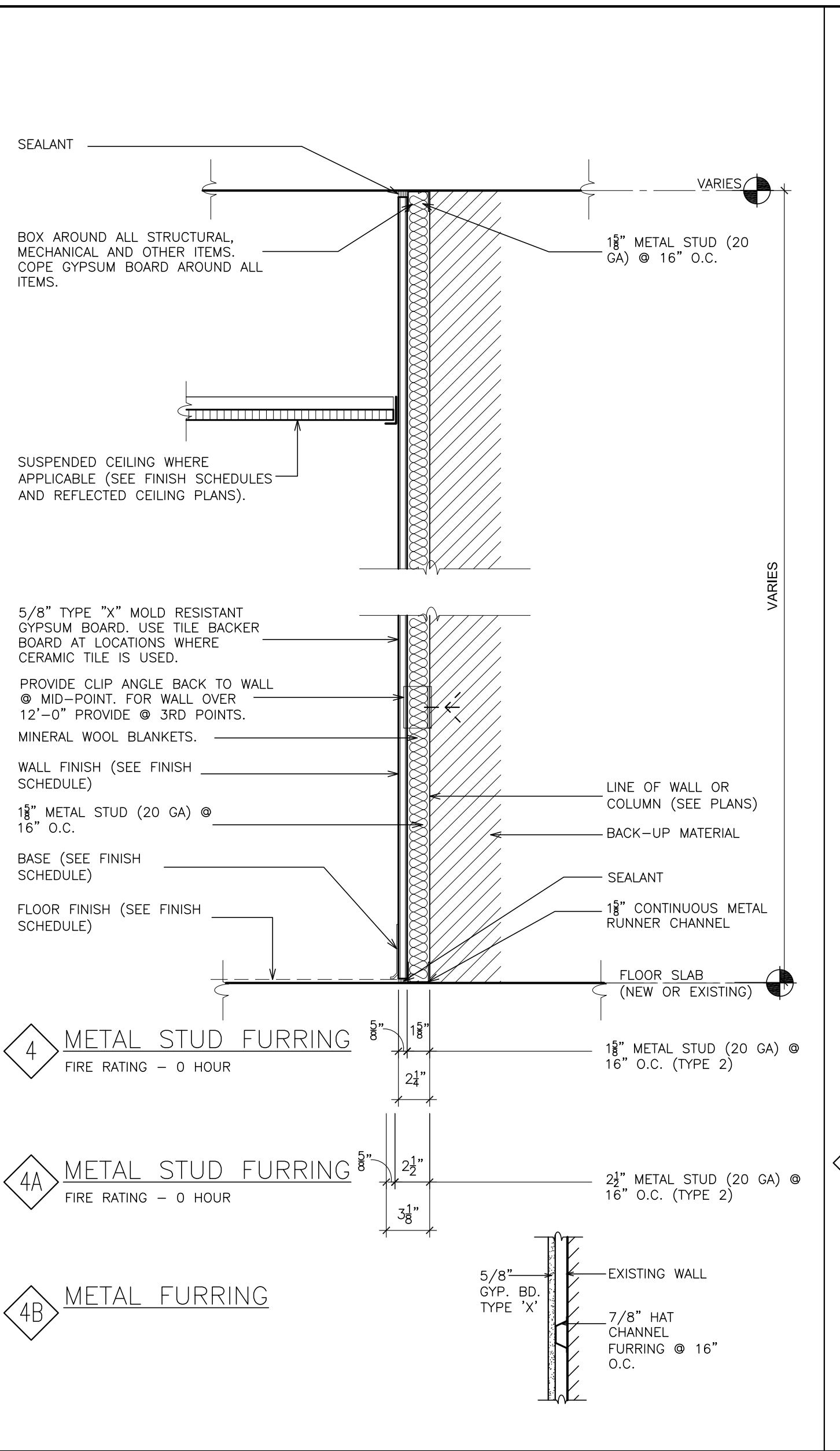
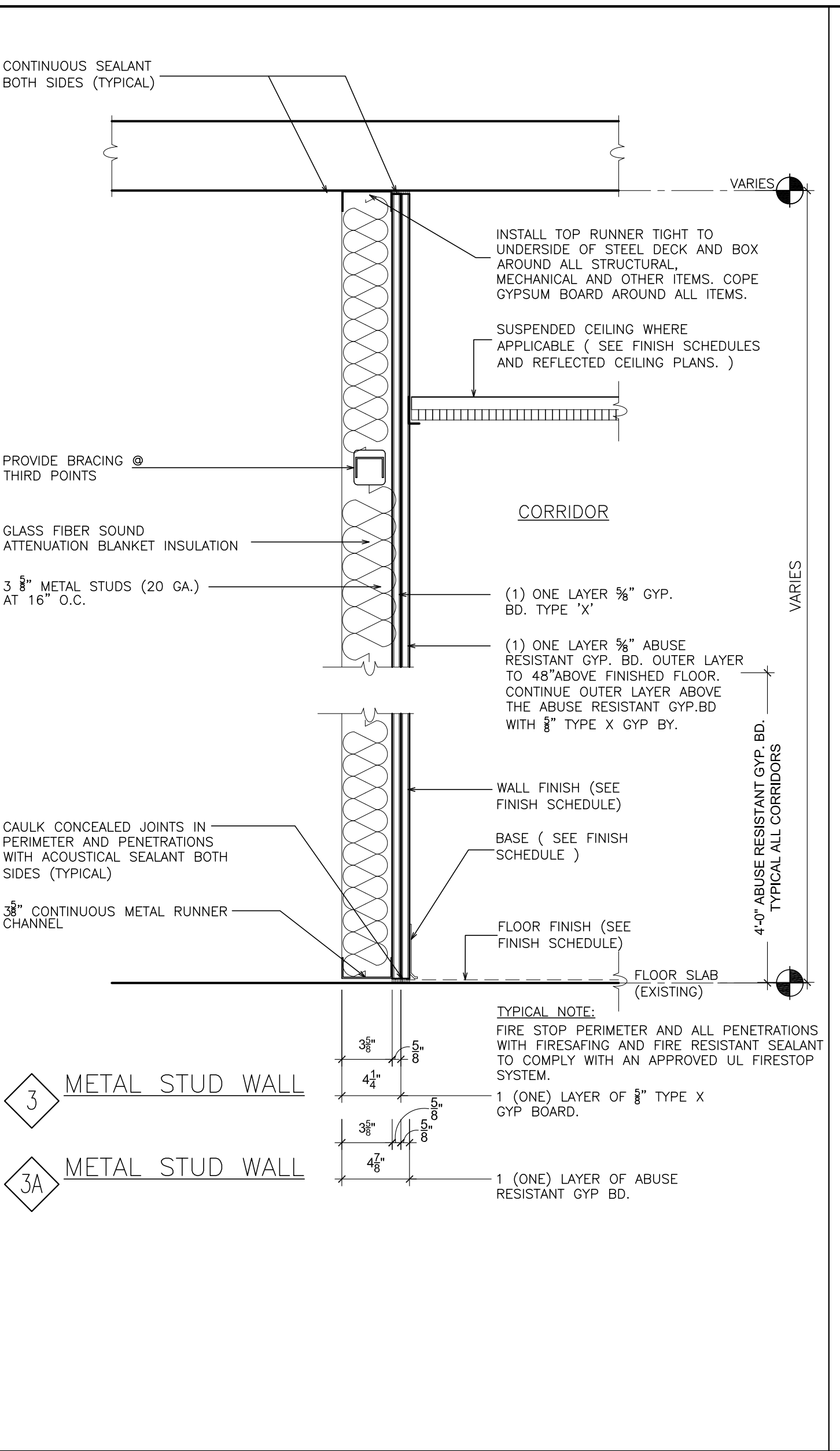
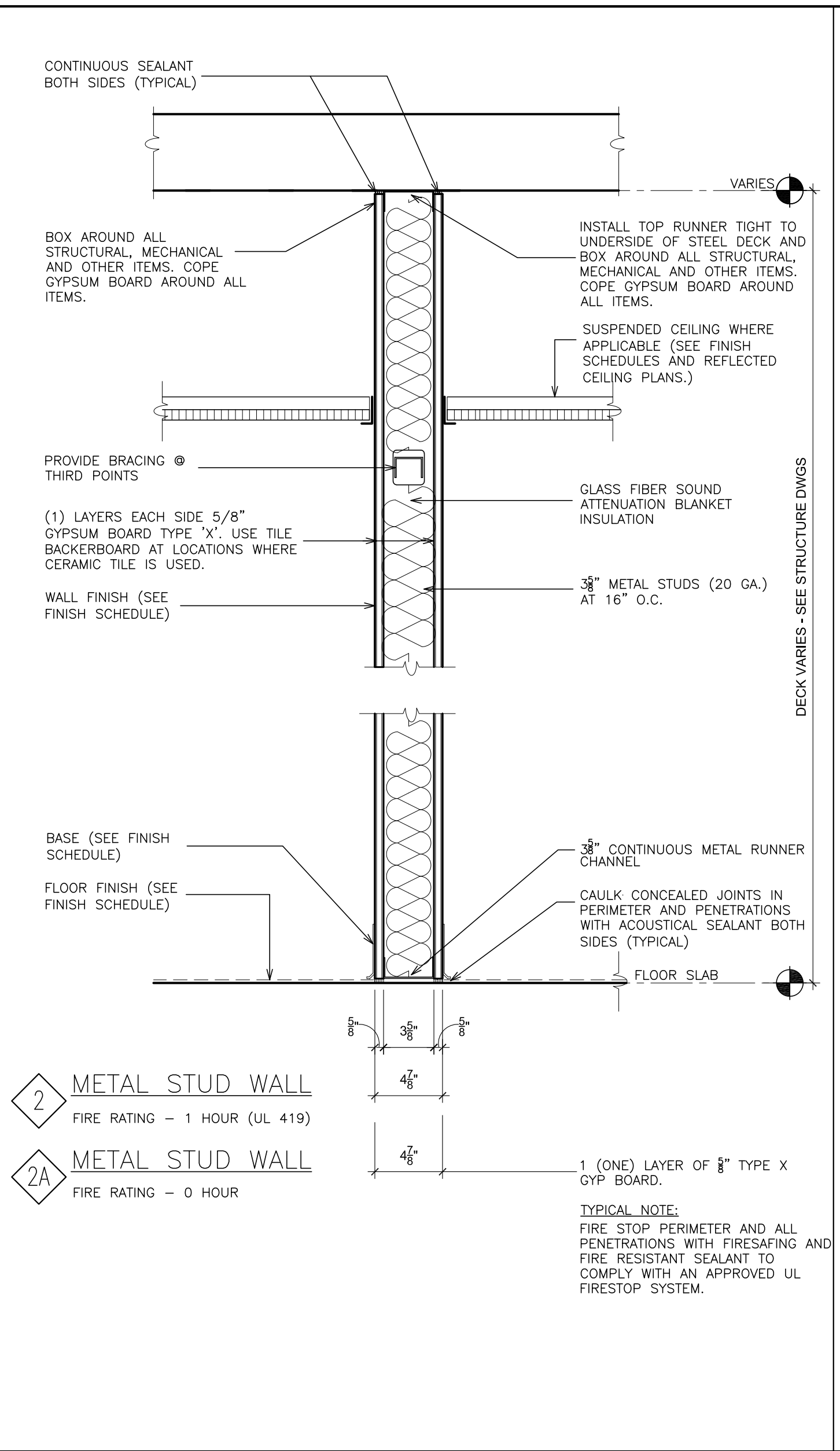
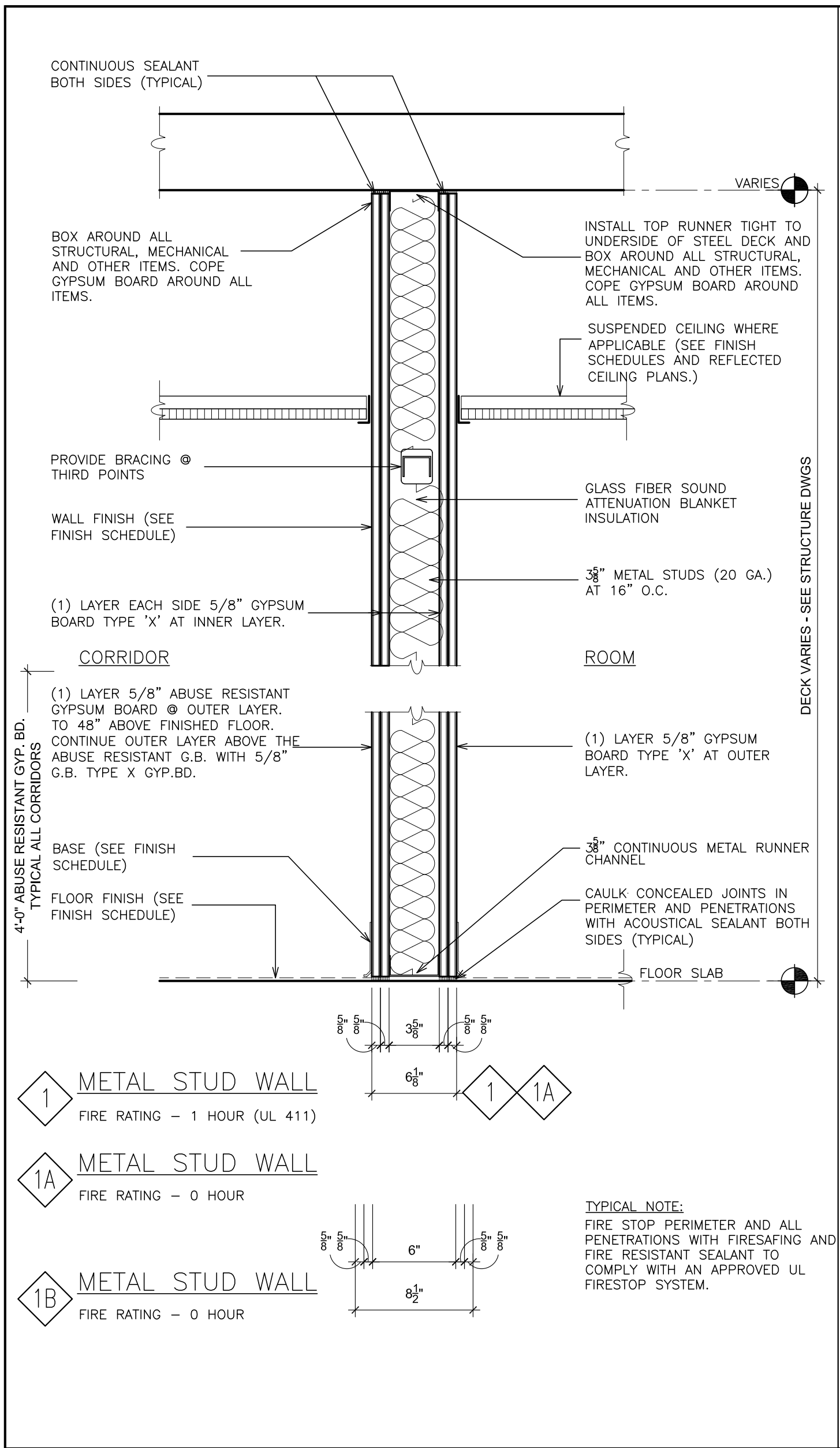

GENERAL NOTES: (ALL PARTITION TYPES)

- PARTITION TYPES ARE SHOWN ON FLOOR PLANS. REFER TO DRAWING A-510 FOR TYPICAL DETAILS.
- REFER TO FINISH SCHEDULE FOR ALL FINISHES.
- PARTITIONS SHALL BE CONSTRUCTED FULL HEIGHT, EXTEND TO BOTTOM ON CONCRETE OR METAL DECK ABOVE AND SHALL BE SEALED AIRTIGHT TO RESIST THE PASSAGE OF SMOKE (UNLESS OTHERWISE NOTED)
- PARTITIONS SHALL BE CONSTRUCTED USING TYPE "X" GYPSUM BOARD.
- INTERIOR GYPSUM BOARD PARTITIONS SHALL HAVE SOUND ATTENUATION INSULATION EQUAL TO METAL STUD THICKNESS FOR FULL HEIGHT (UNLESS OTHERWISE NOTED)
- FIRE RATED WALL ASSEMBLIES SHALL BE IN ACCORDANCE WITH DESIGNATED FIRE TEST AND MANUFACTURER'S DIRECTIONS TO ACHIEVE FIRE RESISTANCE RATING INDICATED.
- ALL PERIMETER JOINTS AND PENETRATIONS IN FIRE-RATED PARTITIONS TO BE FIRE STOPPED WITH SPECIFIED FIRE RESISTANT RATED MATERIALS.
- GYPSUM WALL ASSEMBLIES SHALL LIMIT DEFLECTION TO L/360 UNDER ANY LOADS.
- MASONRY PARTITIONS SHALL EXTEND FROM FLOOR SLAB TO UNDERSIDE OF STRUCTURE ABOVE (UNLESS OTHERWISE INDICATED). PROVIDE LATERAL BRACING AS DETAILED.
- SEE DOOR AND FRAME DETAILS FOR TYPICAL NOTES AND DETAILS ON FRAMING AND ANCHORING REQUIREMENTS.
- PROVIDE CONTROL JOINTS IN ALL PARTITIONS 30'-0" O.C. MAX FOR GWB PARTITIONS, 20'-0" O.C. MAX FOR CMU PARTITIONS.
- PROVIDE 5/8" THICK IMPACT RATED GYPSUM WALL BOARDS FOR FACE LAYERS OF ALL WALLS. UNLESS NOTED OTHERWISE.
- ALL PARTITIONS SHALL BE "SMOKE RESISTANT BARRIERS" AT ALL FIRE RATED OR SMOKE RESISTANT PARTITIONS PROVIDE FIRE SAFING INSULATION AND SEALANT AS DETAILED.
- LISTED FIRE RATINGS INCLUDE THE ENTIRETY OF THE PARTITION FROM FLOOR TO STRUCTURE ABOVE.

AS PER USA CONGRESS ARCHITECTURAL WORKS COPYRIGHT PROTECTION ACT OF 1990 ALL IDEAS AND DESIGNS INCLUDING DERIVATIVES THEREOF, ALL DRAWINGS AND SPECIFICATIONS CONSTITUTE THE ORIGINAL COPYRIGHT WORK BY FULLER & D'ANGELO, P.C. (F&D). THE DRAWINGS AND SPECIFICATIONS AS INSTRUMENTS OF SERVICE BY F&D ARE CREATED BY F&D FOR THIS PROJECT ONLY AND REMAIN THE PROPERTY AND PROPERTY OF F&D. ANY REPRODUCTION WITHOUT THE PRIOR CONSENT OF F&D IS PROHIBITED.

48 INDIANWOOD ROAD ELIZABETH NEW YORK 10883
TEL: 914.889.4444 FAX: 914.889.1917
Copyright 2019. All Rights Reserved by FULLER & D'ANGELO, P.C.

FULLER & D'ANGELO ARCHITECTS & PLANNERS

S.E.D. CONTROL NUMBER:
HIGH SCHOOL
66-16-04-03-04-008-032

PROJECT:
PORT CHESTER-LYON UNION FREE SCHOOL DISTRICT
PORT CHESTER HIGH SCHOOL
ADDITIONS, ALTERATIONS
1 TAMMACK RD., PORT CHESTER, NY 10573

DRAWING TYPE:
PARTITION TYPES & MISCELLANEOUS DETAILS

DATE: 01-21-2019
ISSUED TO: BID

SHEET SIZE: 30"x42"
SCALE: AS NOTED
DRAWN BY: F & D
FILE NO.: 17295.03

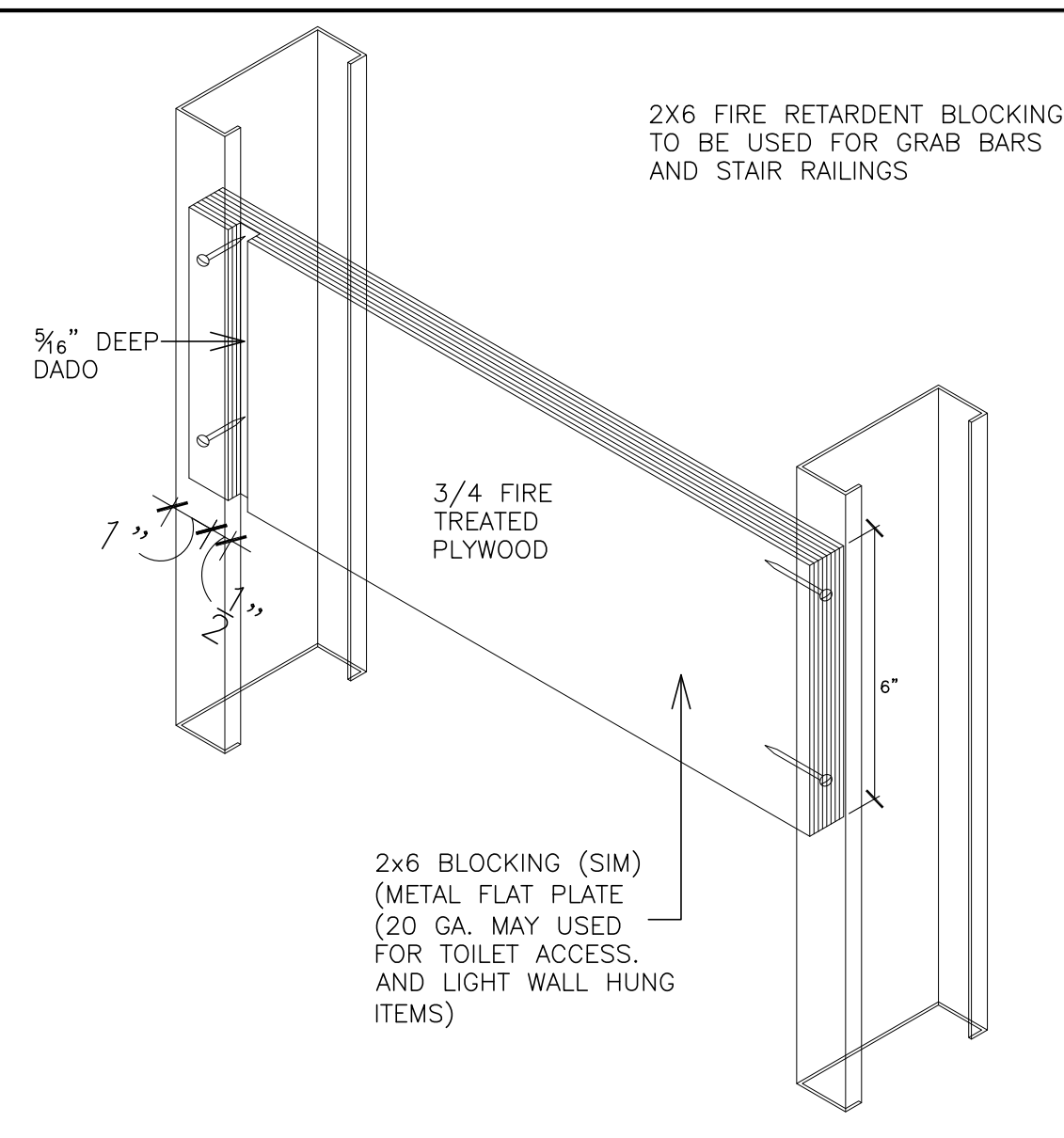

1 **DETAIL - TYPICAL BLOCKING**
SCALE: N.T.S.

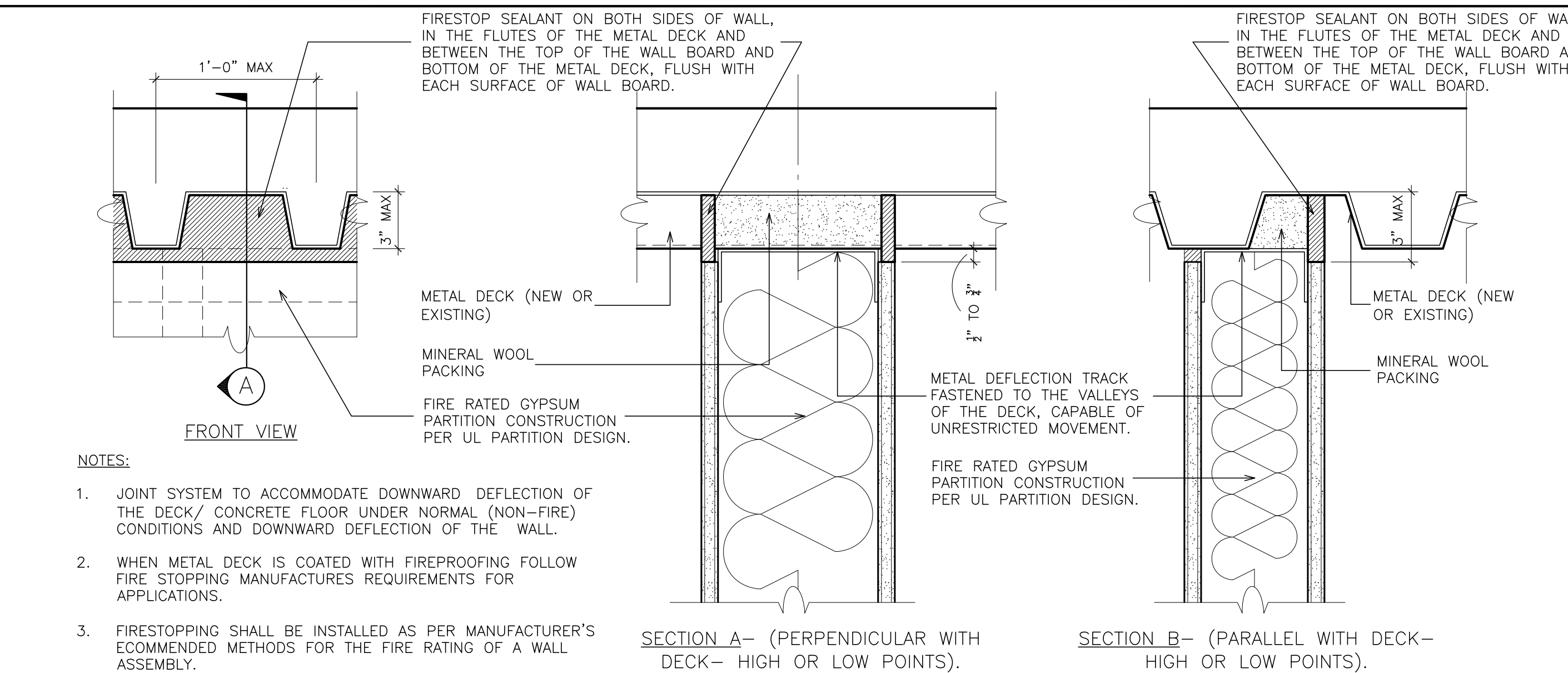

2 **TOP OF WALL JOINT: 1&2-HOUR GYPSUM PARTITION (SEALANT)**
SCALE: 3" = 1'-0"

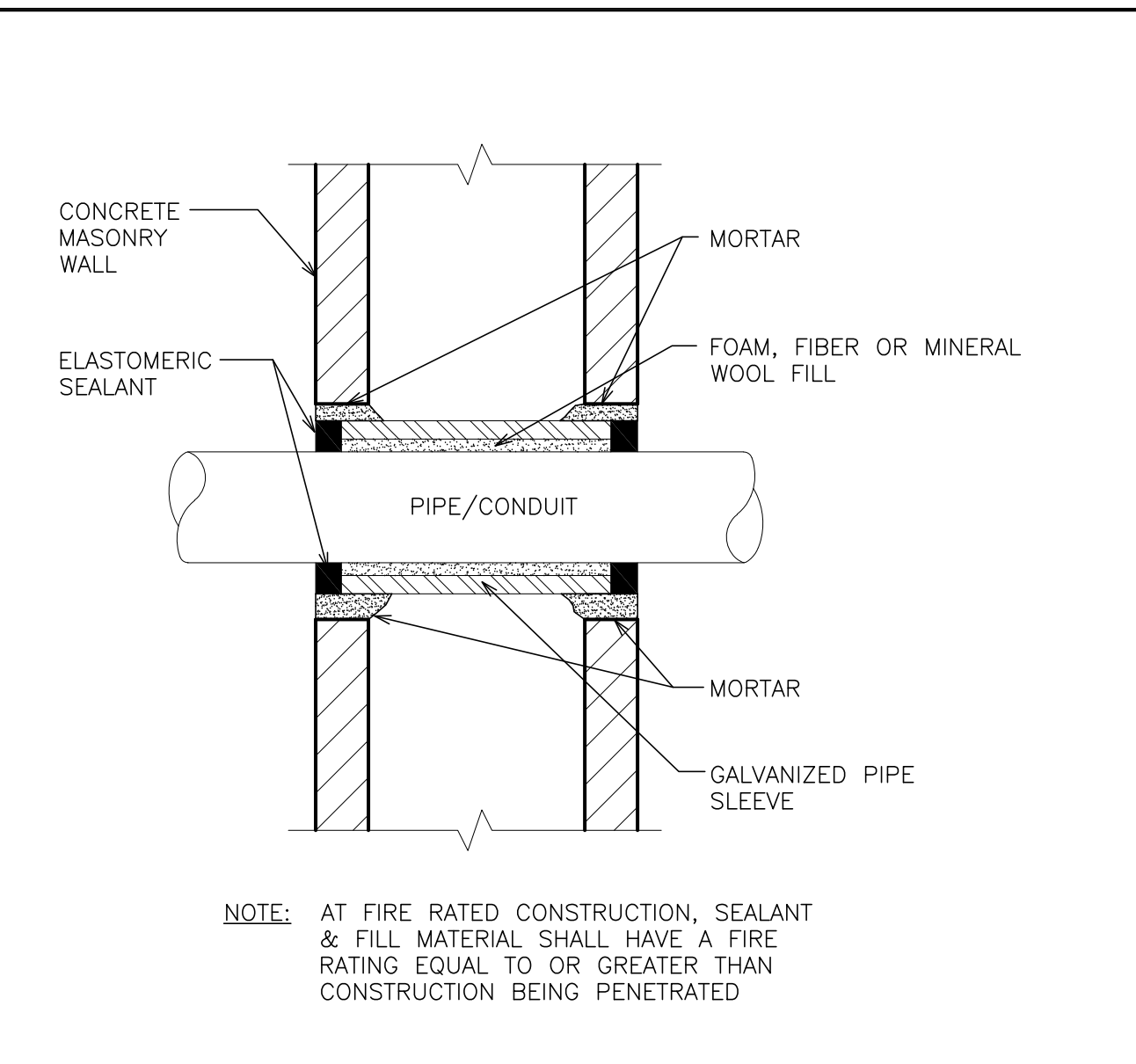

3 **DETAIL - WALL PENETRATION**
SCALE: N.T.S.

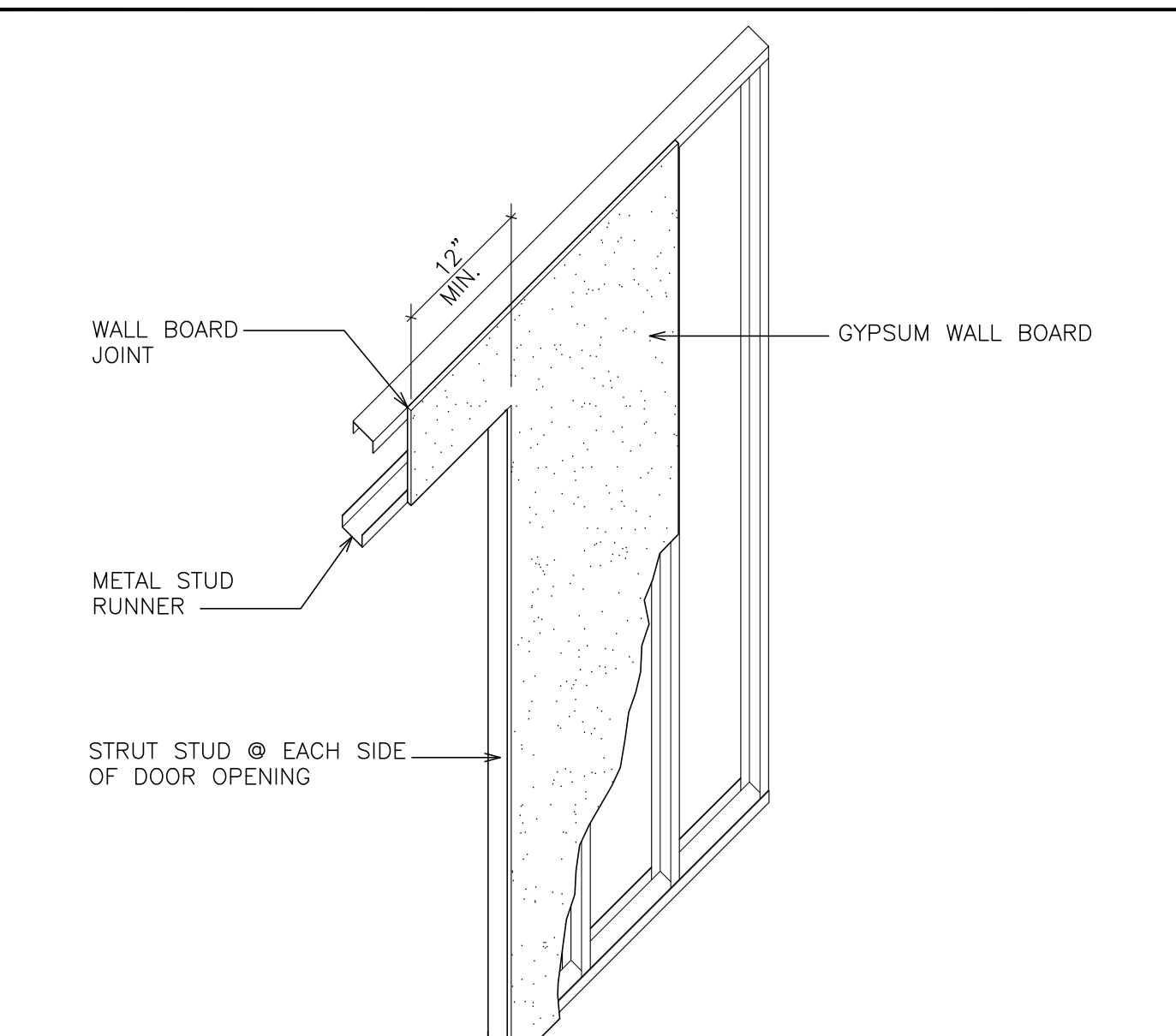

4 **DETAIL - TYPICAL DOOR OPENING**
SCALE: 1/2" = 1'-0"

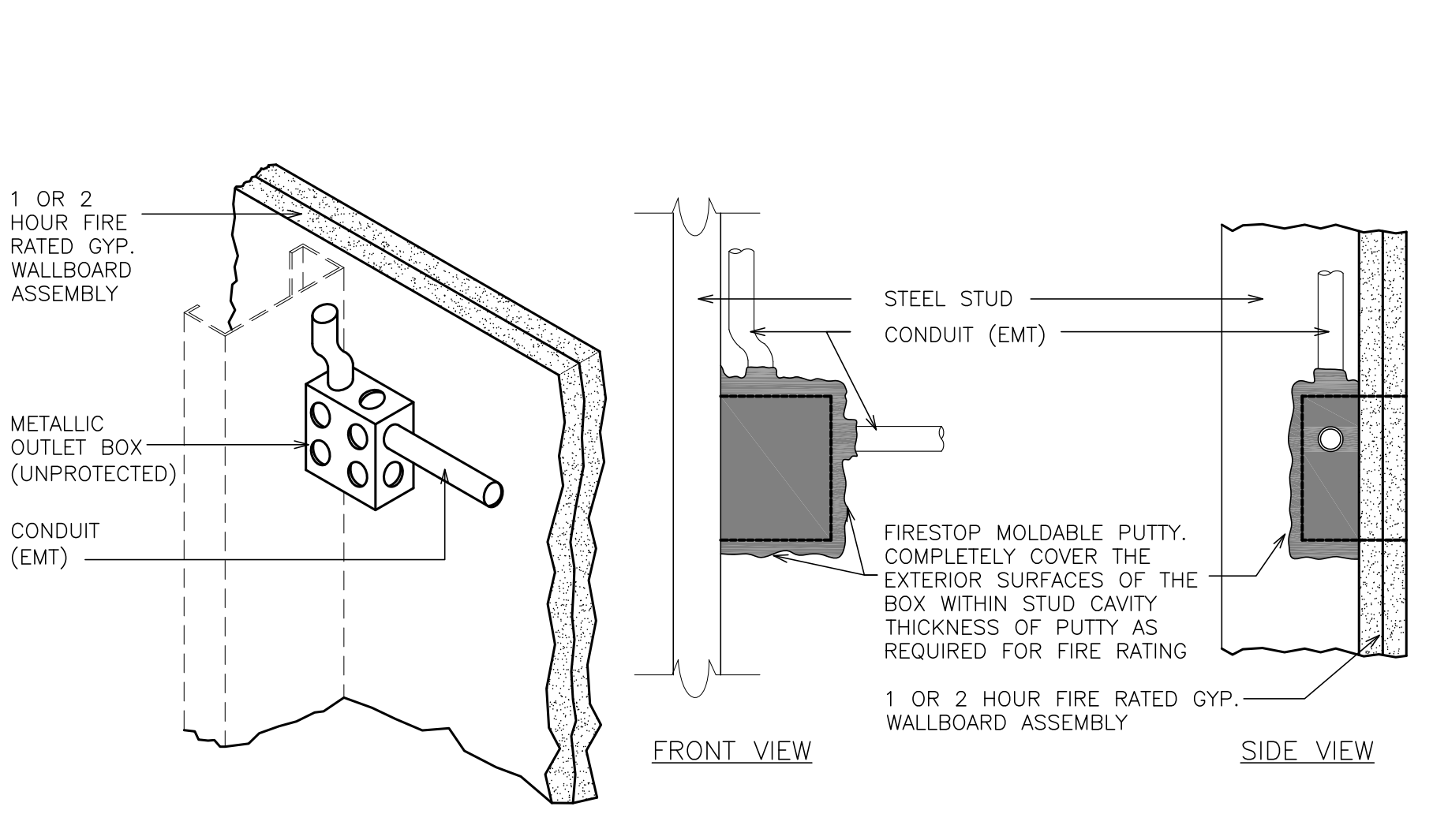

5 **DETAIL OF FIRE PROTECTION**
SCALE: N.T.S.

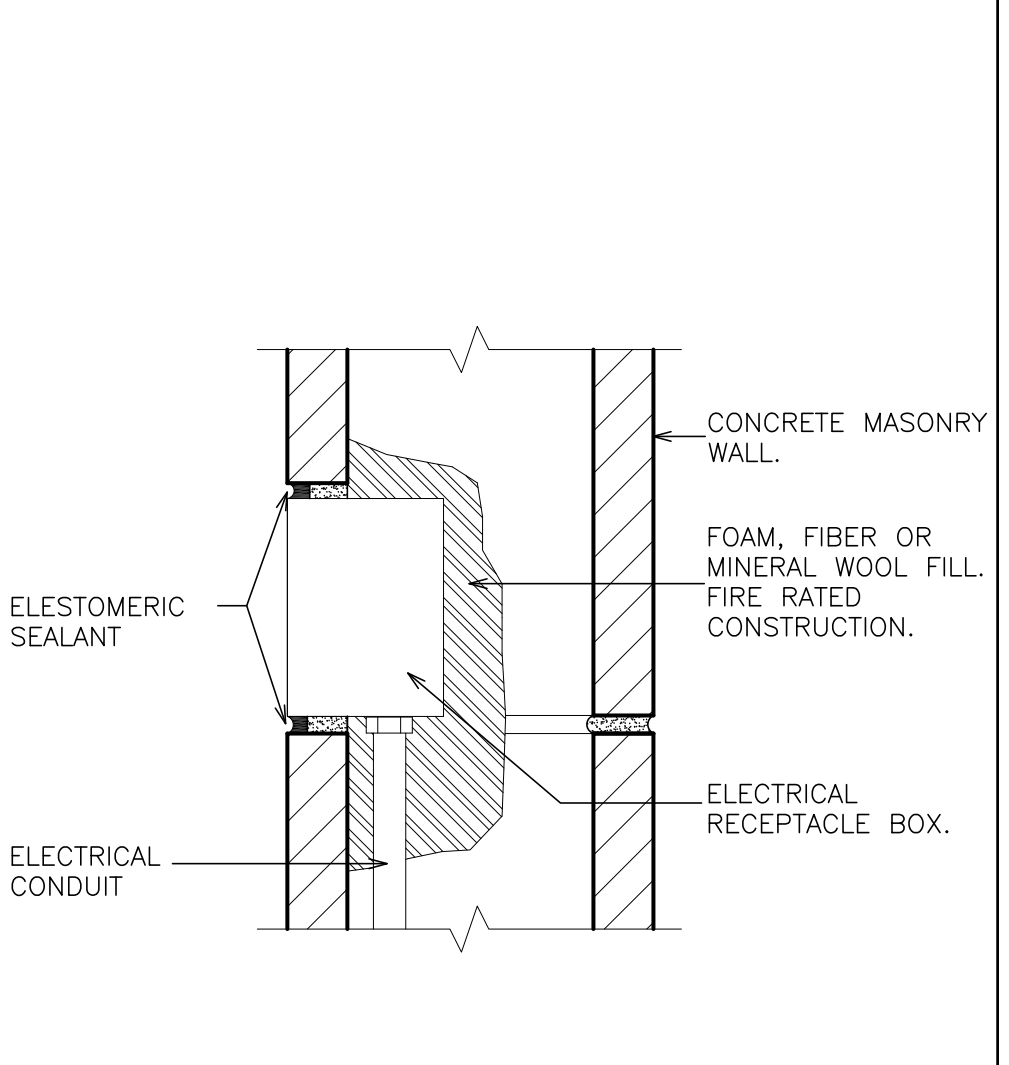

6 **DETAIL - UTILITY BOX PENETRATION**
SCALE: N.T.S.

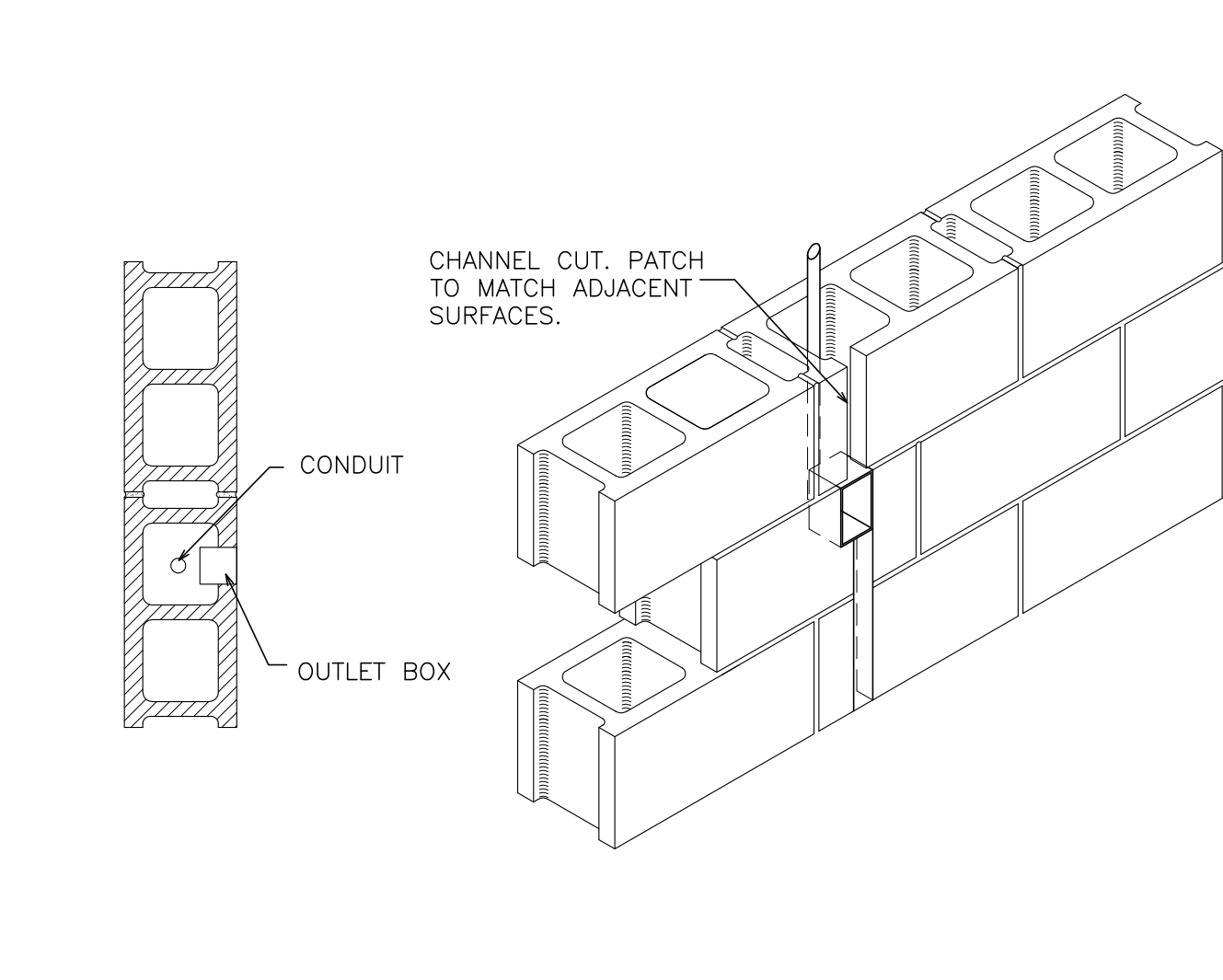

7 **UTILITY BOXES**
SCALE: N.T.S.

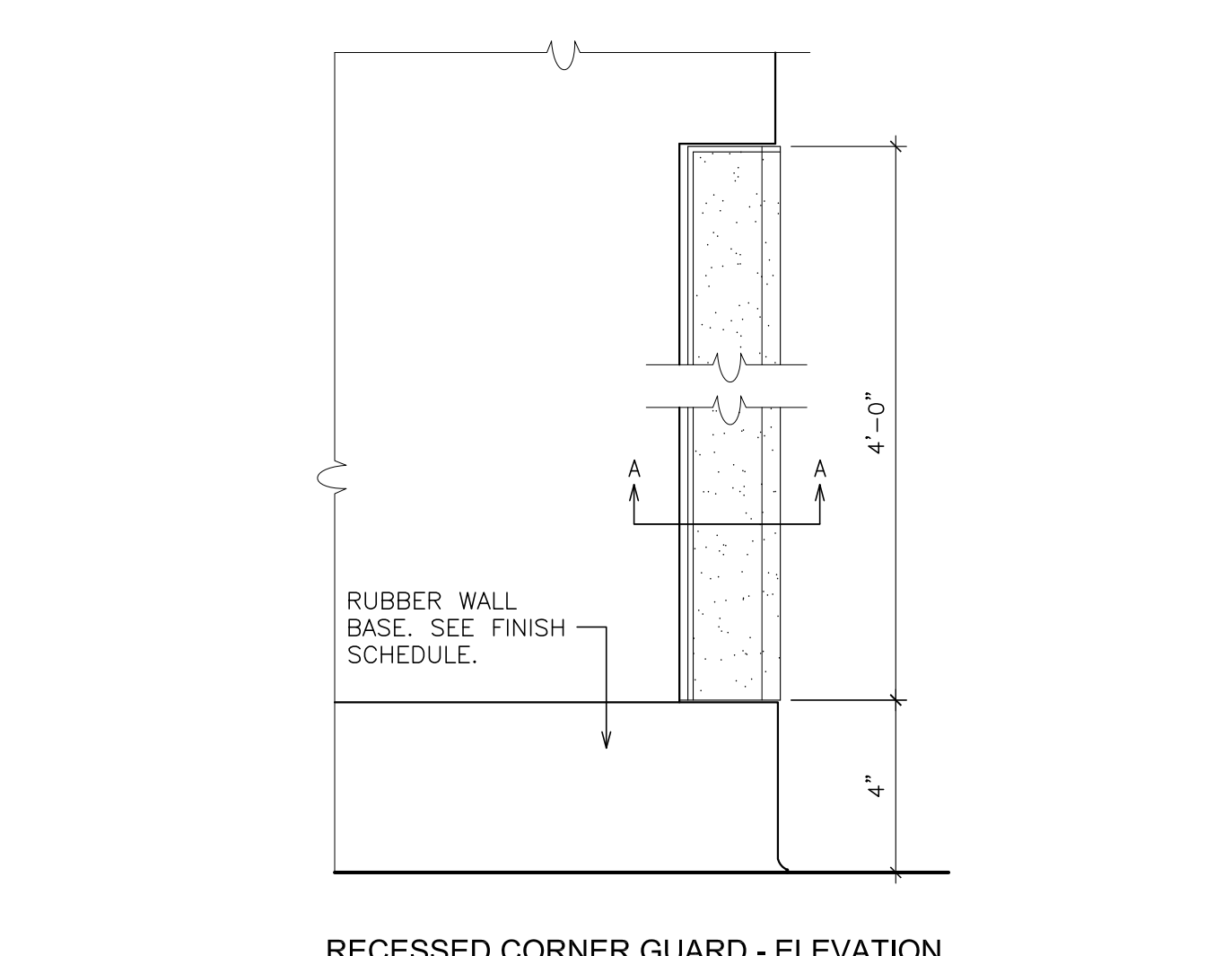

8 **DETAILS - TYPICAL CORNER GUARDS**
SCALE: AS NOTED

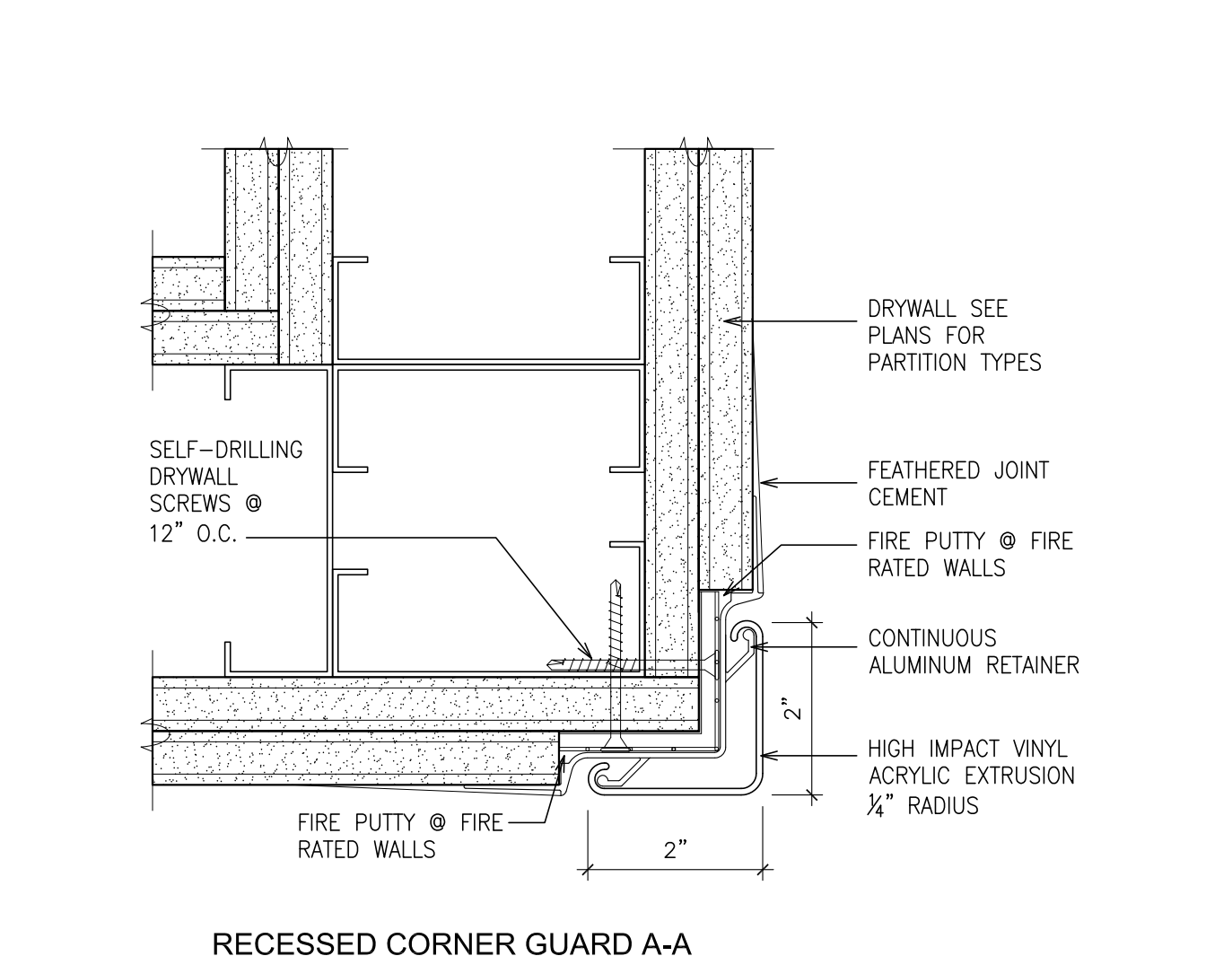

9 **DETAIL - INTERSECTION OF RATED & NON-RATED WALL**
SCALE: 6" = 1'-0"

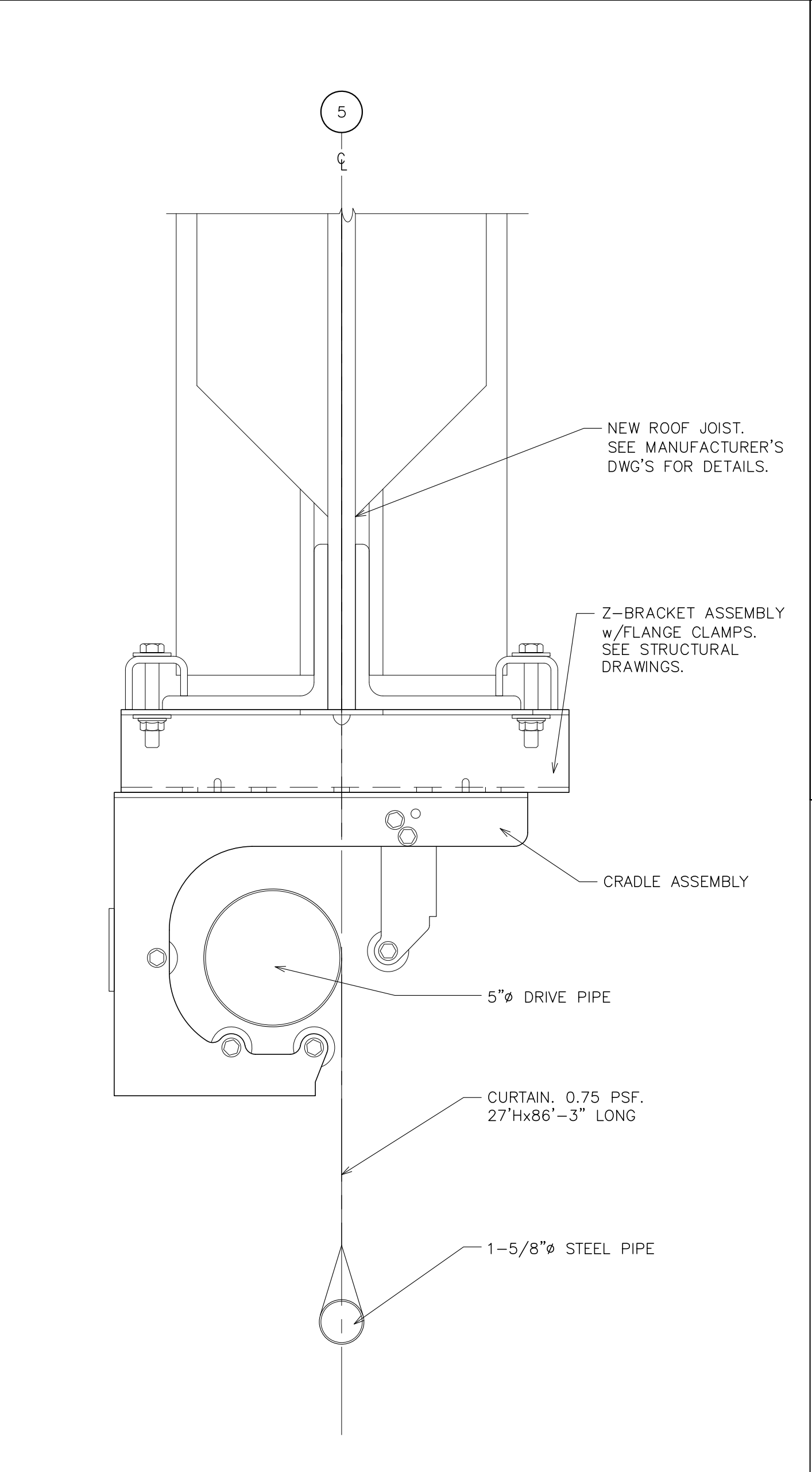

9 **DETAIL - TOP-ROLL GYM DIVIDER**
SCALE: 3" = 1'-0"

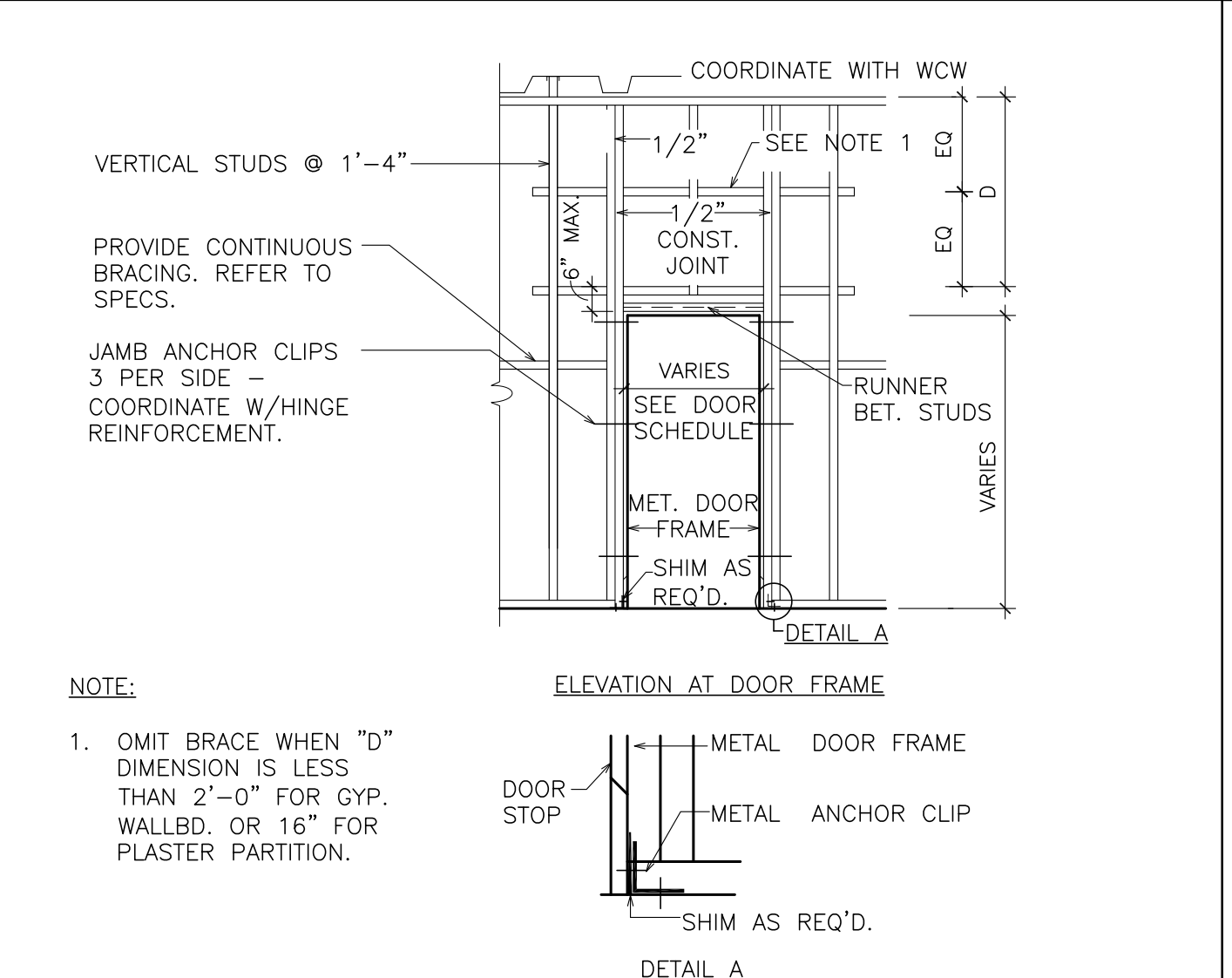

10 **DETAIL - PARTITION FRAMING FOR DOORS**
SCALE: 1/4" = 1'-0"

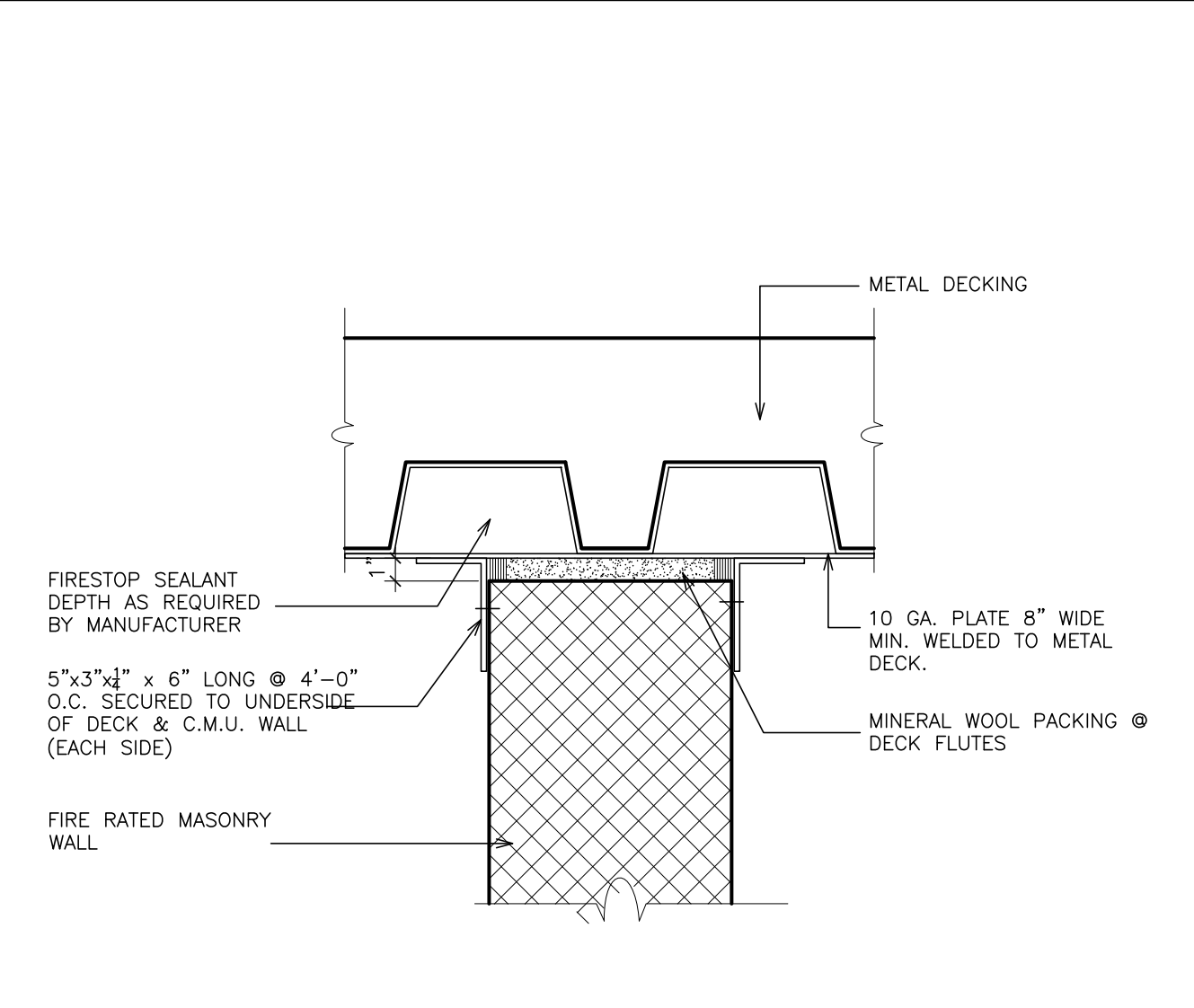

11 **FIRE RATED JOINT DETAIL @ METAL/MASONRY WALL**
NOT TO SCALE

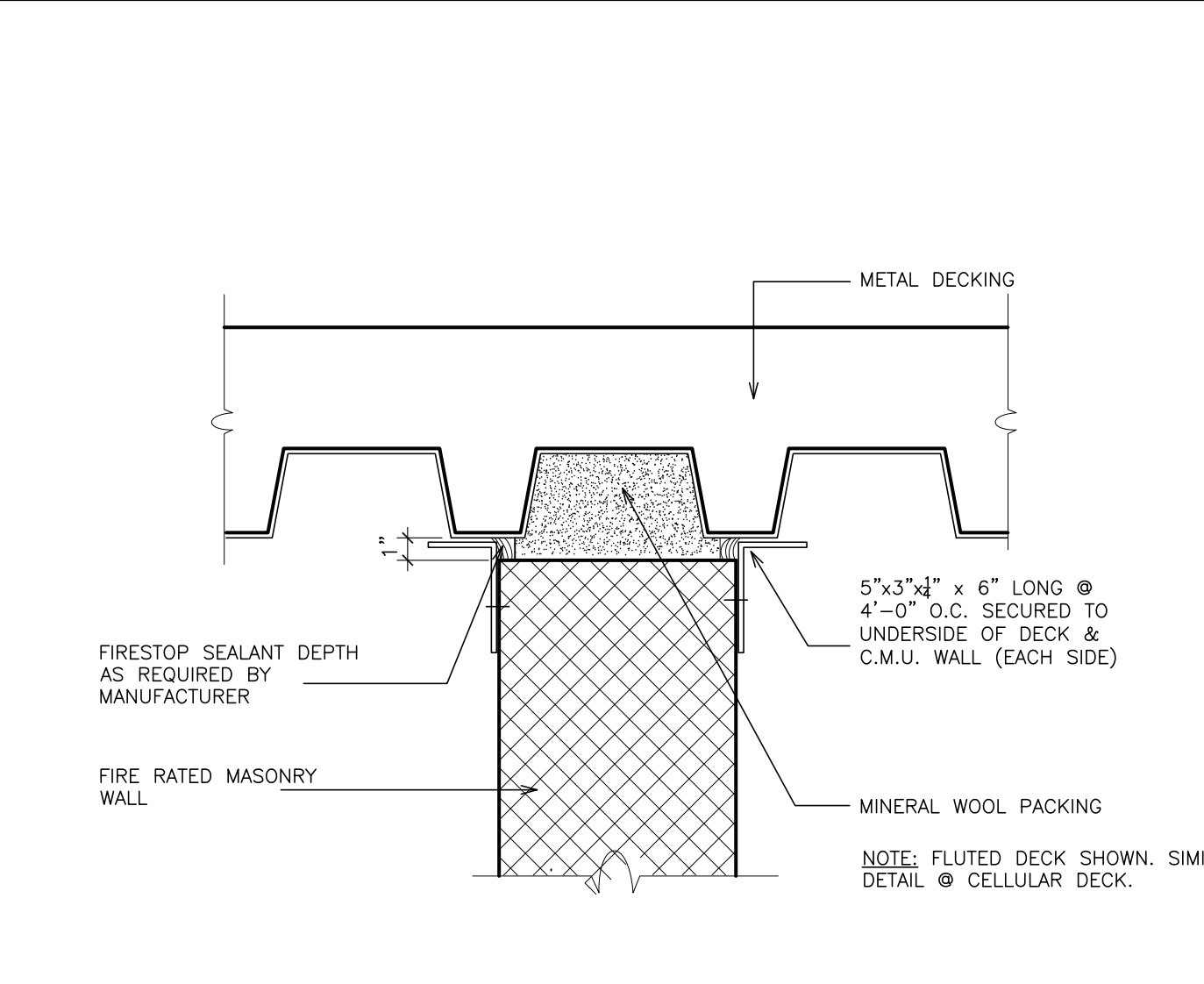

12 **FIRE RATED JOINT DETAIL @ METAL/MASONRY WALL**
NOT TO SCALE

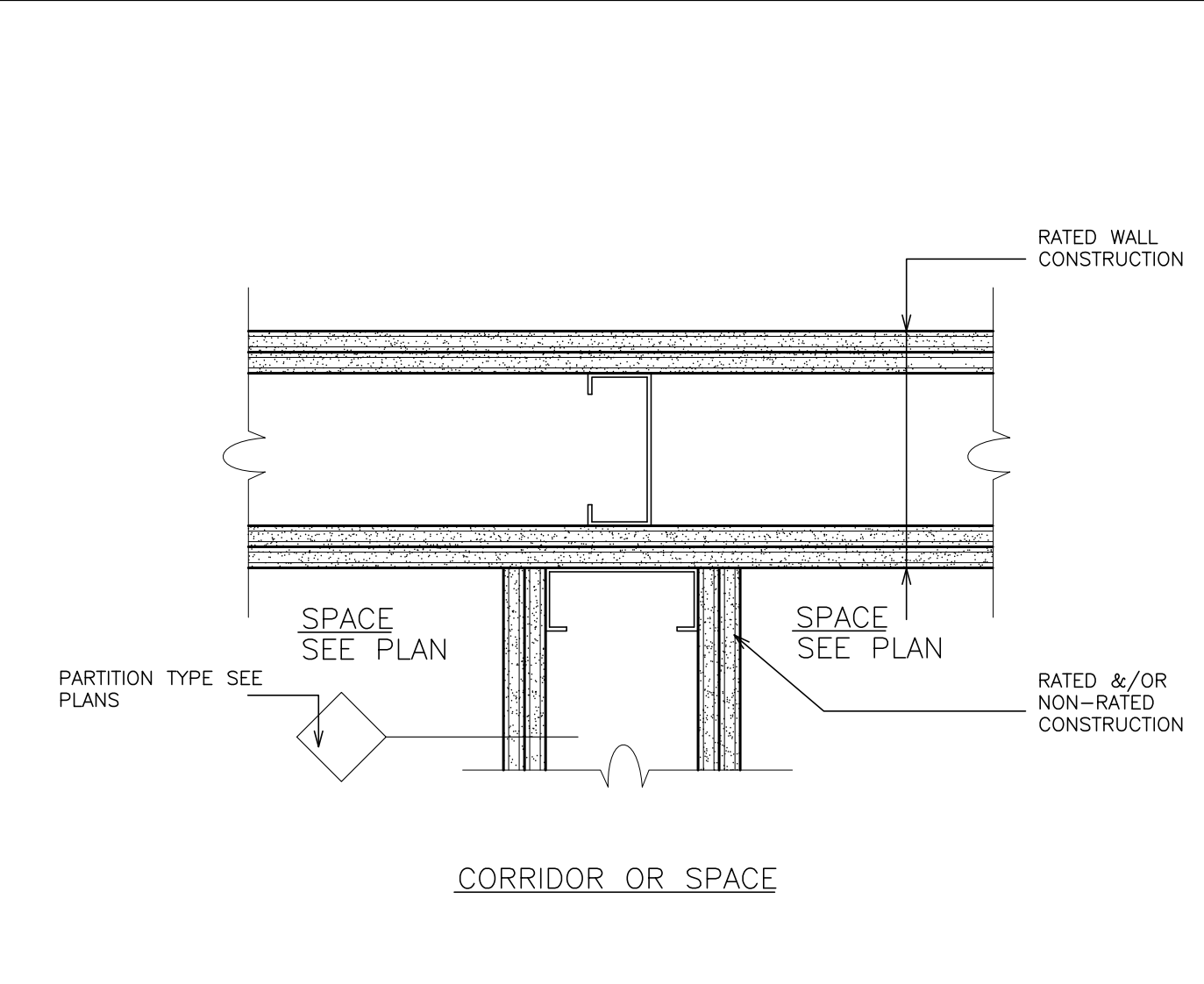

13 **DETAIL - INTERSECTION OF RATED & NON-RATED WALL**
SCALE: N.T.S.

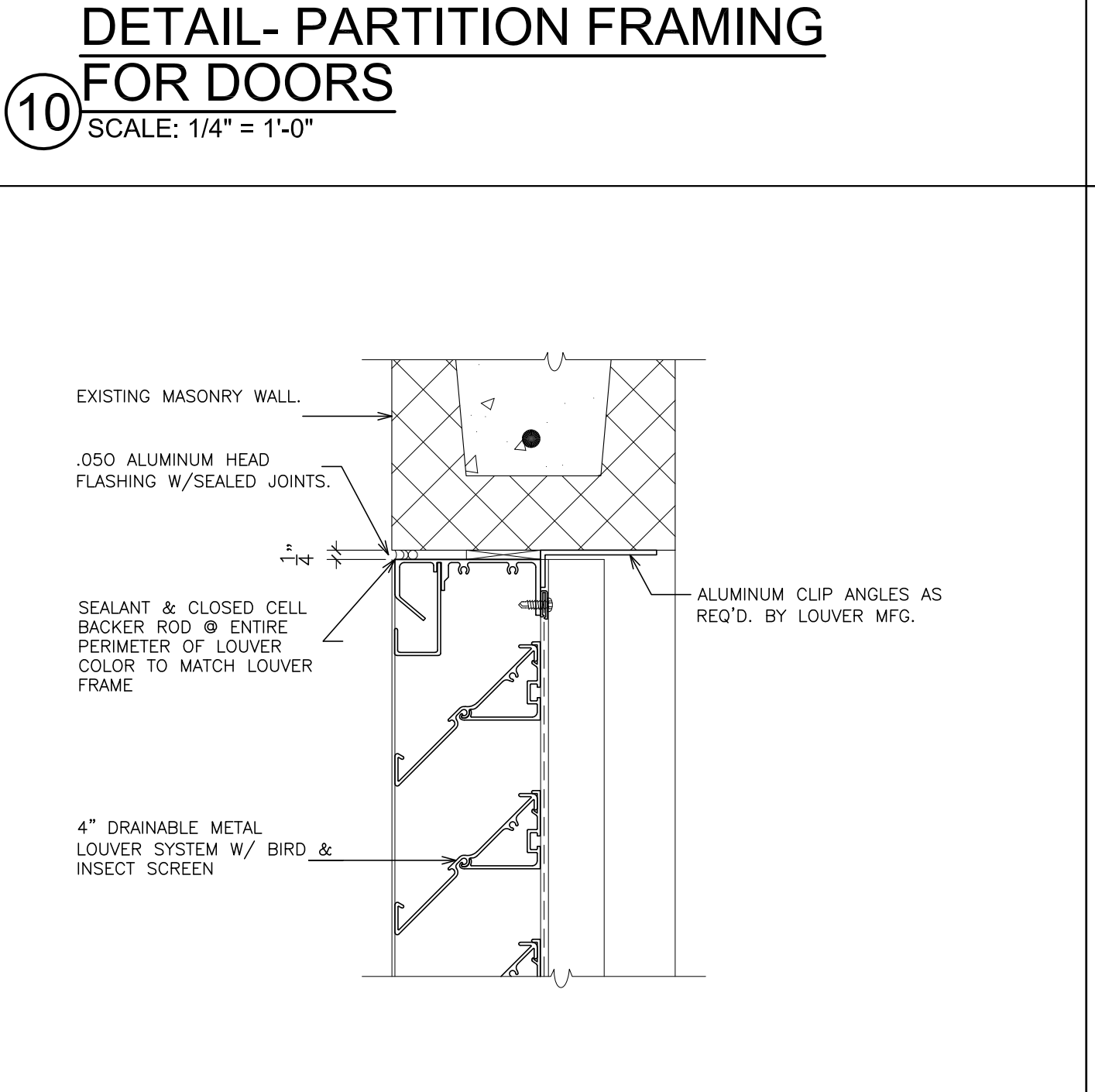

14 **HEAD (louver)**
SCALE: 3" = 1'-0"

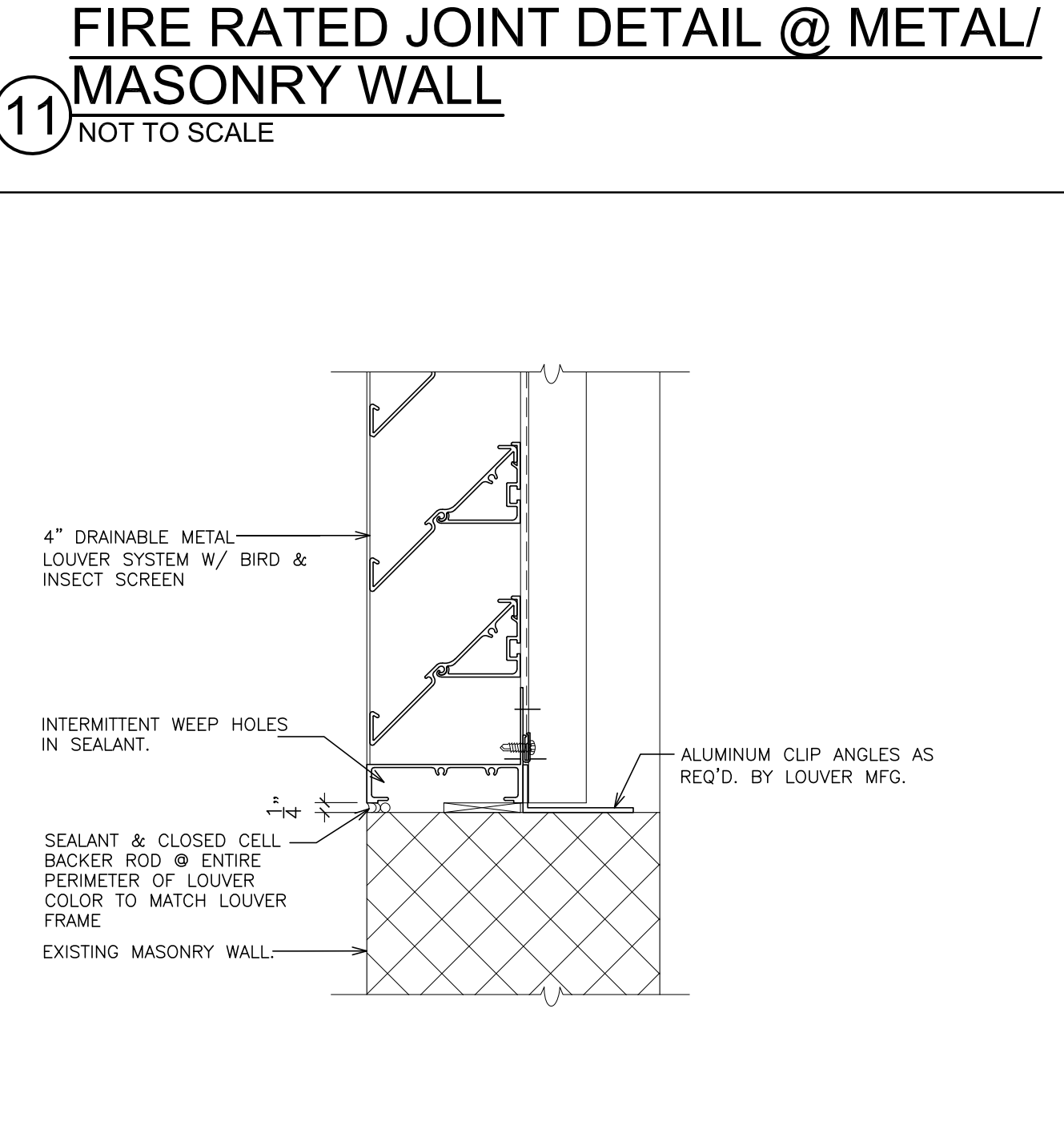

15 **SILL (louver)**
SCALE: 3" = 1'-0"

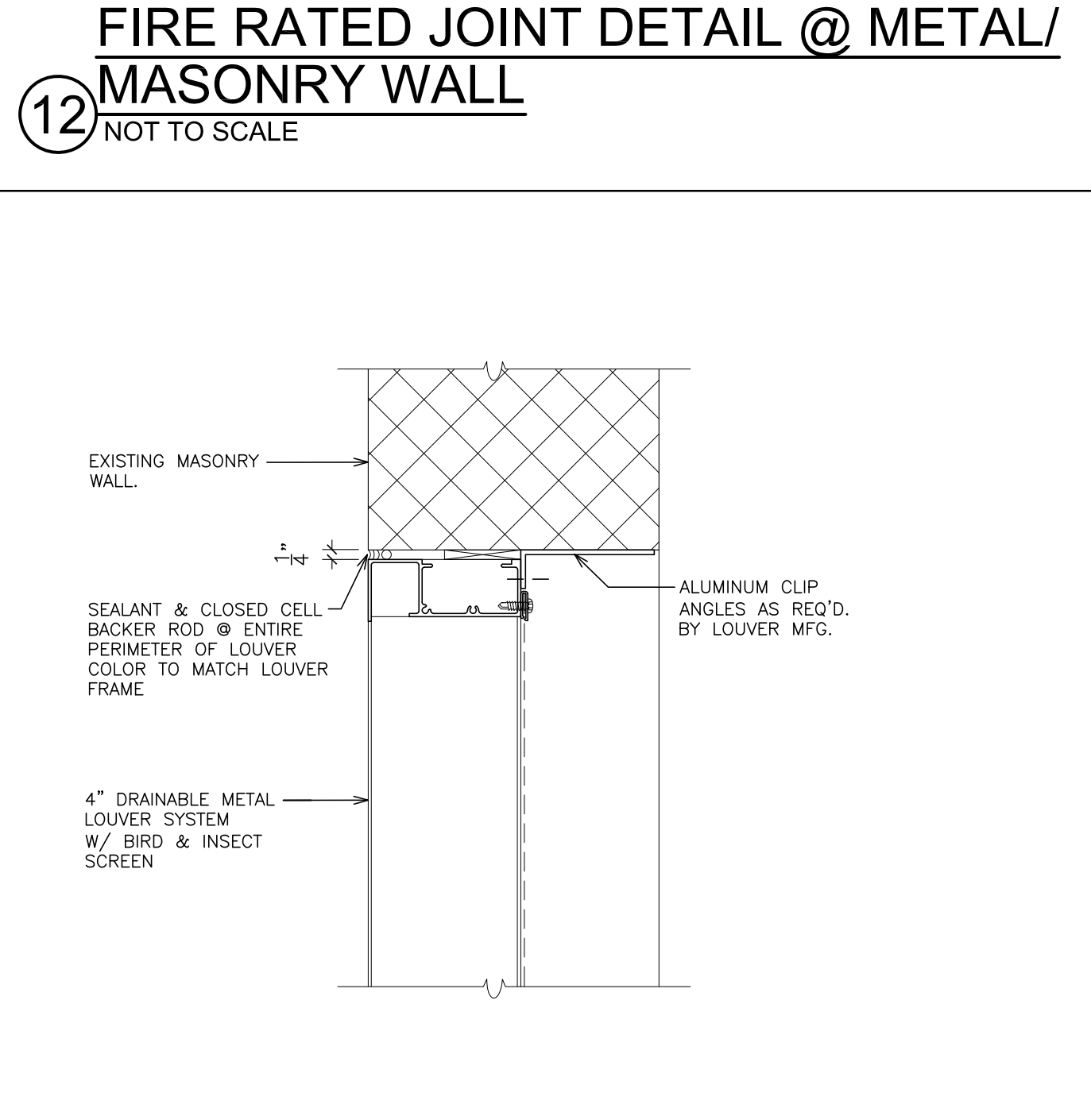

16 **JAMB (louver)**
SCALE: 3" = 1'-0"

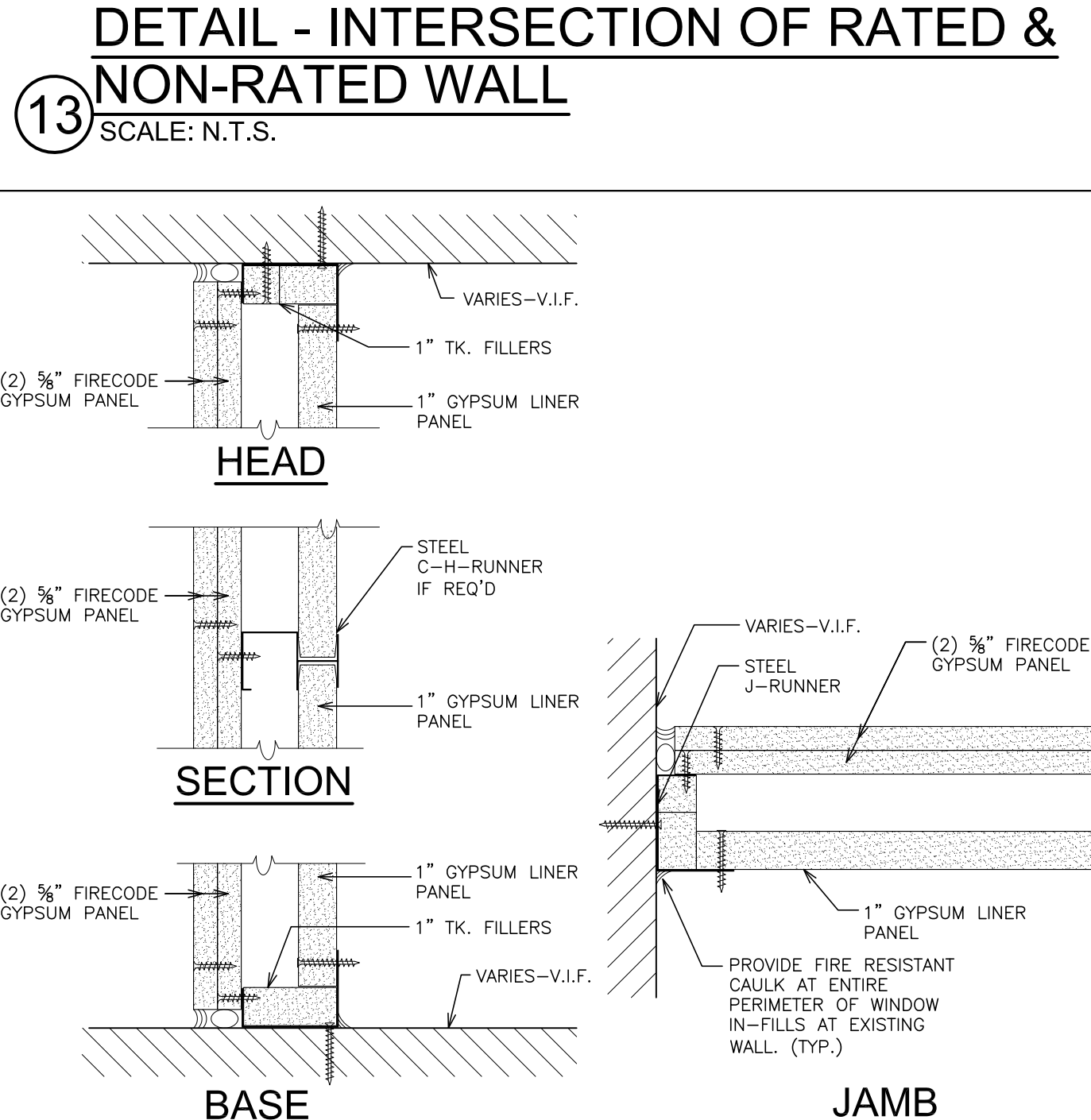

17 **SHAFT WALL DETAILS**
SCALE: 3" = 1'-0"

AS PER USA CONGRESS ARCHITECTURAL WORKS COPYRIGHT PROTECTION ACT OF 1990 ALL IDEAS AND DESIGNS INCLUDING DERIVATIVES THEREOF, ALL DRAWINGS AND SPECIFICATIONS CONSTITUTE THE ORIGINAL COPYRIGHT WORK BY FULLER DANIELO, P.C. (F&D). THE DRAWINGS AND SPECIFICATIONS AS INSTRUMENTS OF SERVICE BY F&D ARE CREATED BY F&D FOR THIS PROJECT ONLY AND REMAIN THE PROPERTY AND PROPERTY OF F&D. ANY REPRODUCTION WITHOUT THE PRIOR CONSENT OF F&D IS PROHIBITED.

48 INDIANWOOD ROAD ELMSFORD NEW YORK 10523
TEL 914.899.4444 FAX 914.899.1919
Copyright 2019. All Rights Reserved by FULLER DANIELO, P.C.

FULLER DANIELO P.C.
ARCHITECTS & PLANNERS

S.E.D. CONTROL NUMBER:
HIGH SCHOOL
66-19-04-03-0-004-032

PROJECT TITLE:
PORT CHESTER-DEWEY UNION FREE SCHOOL DISTRICT
PORT CHESTER HIGH SCHOOL
ADDITIONS, ALTERATIONS
1 TAMMACK RD., PORT CHESTER, NY 10573
DRAWING TITLE:
PARTITION TYPES & MISCELLANEOUS DETAILS

01-21-2019
DATE
30"x42"
SHEET SIZE
AS NOTED
SCALE
F & D
DRAWN BY
12795.03
FILE NO.
PCHS A501
ISSUED TO
BID

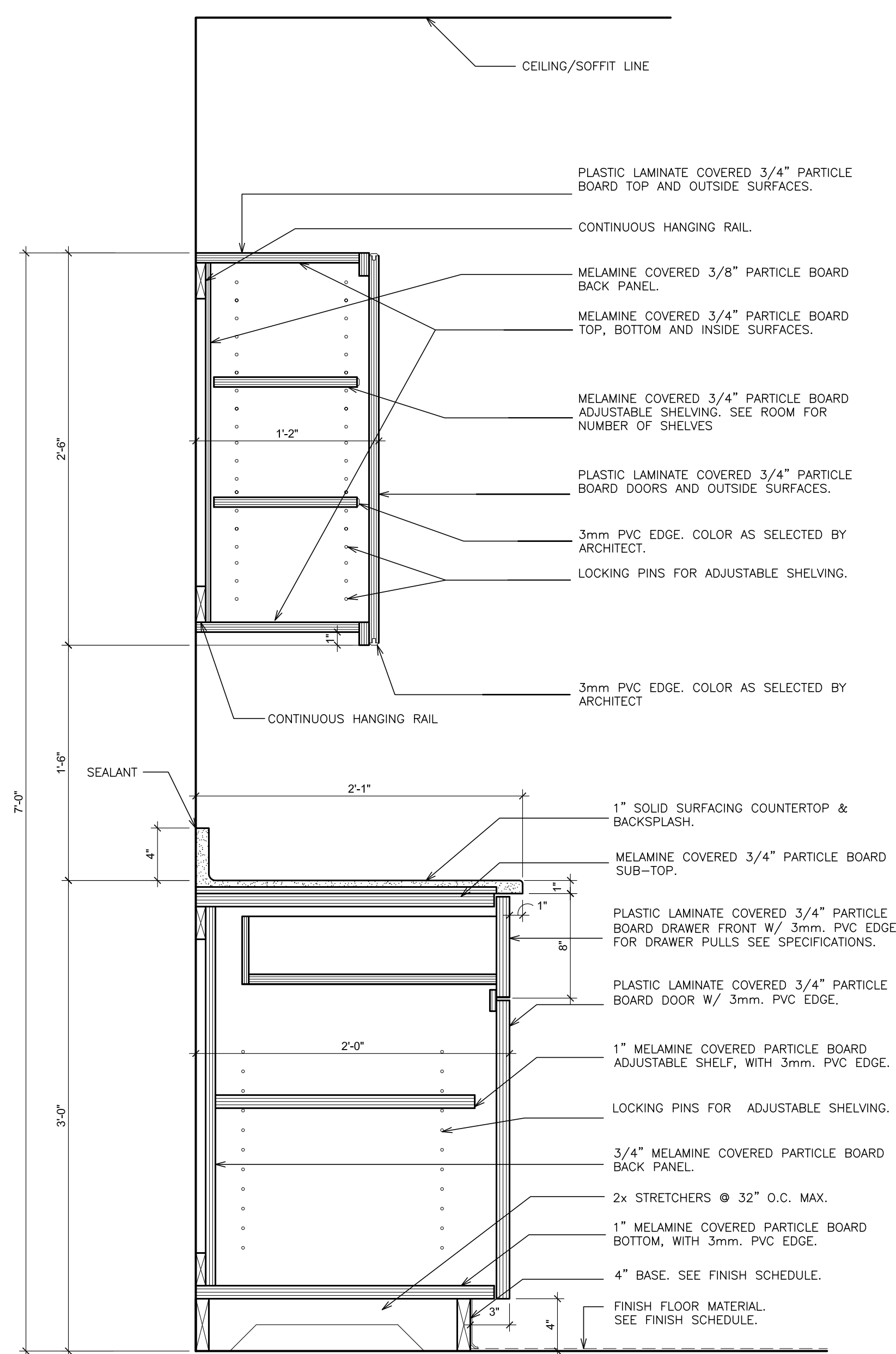

1 DETAIL- BASE AND WALL CABINET
SCALE: 1 1/2" = 1'-0"

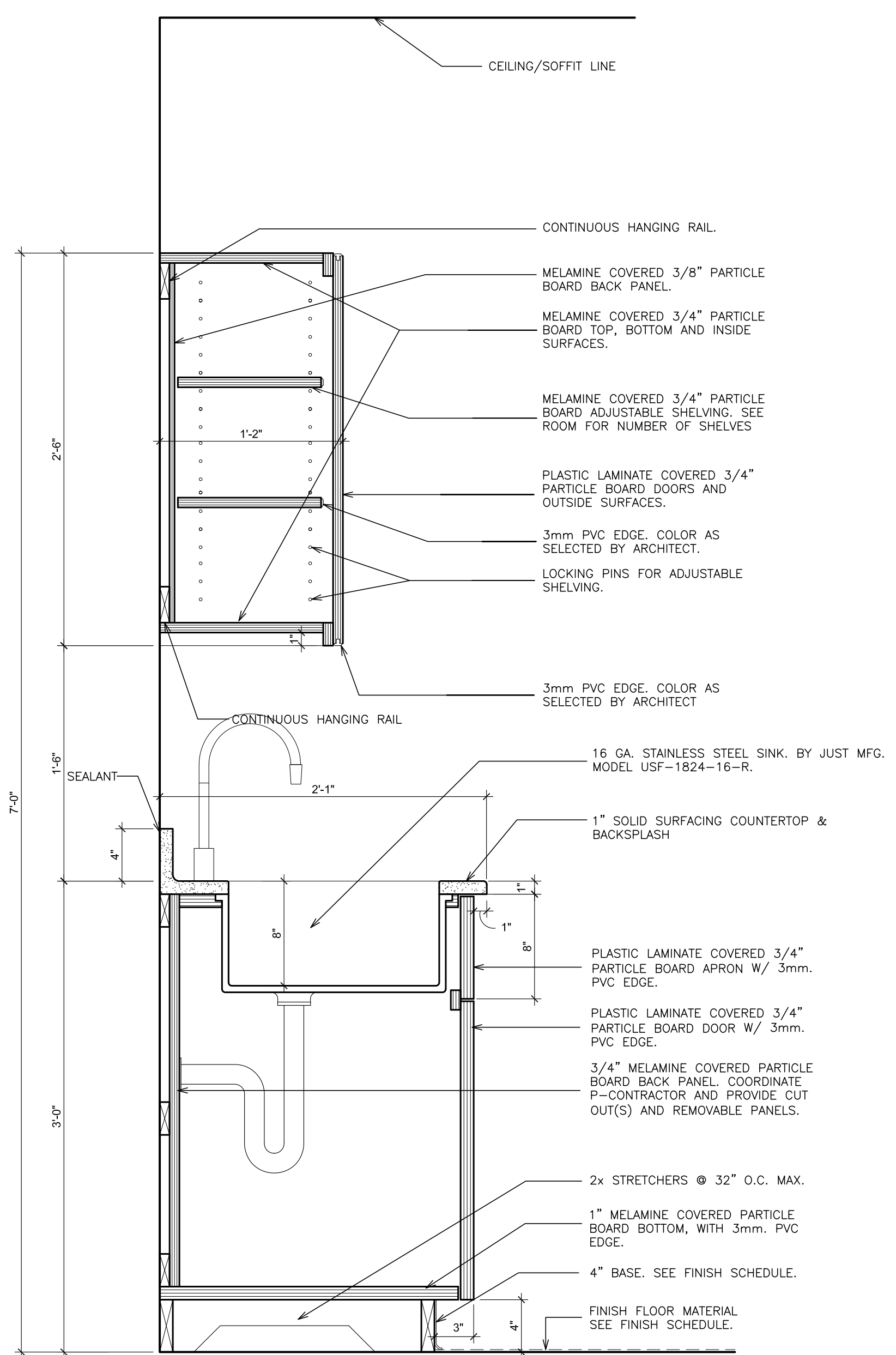

2 DETAIL- SINK CABINET
SCALE: 1 1/2" = 1'-0"

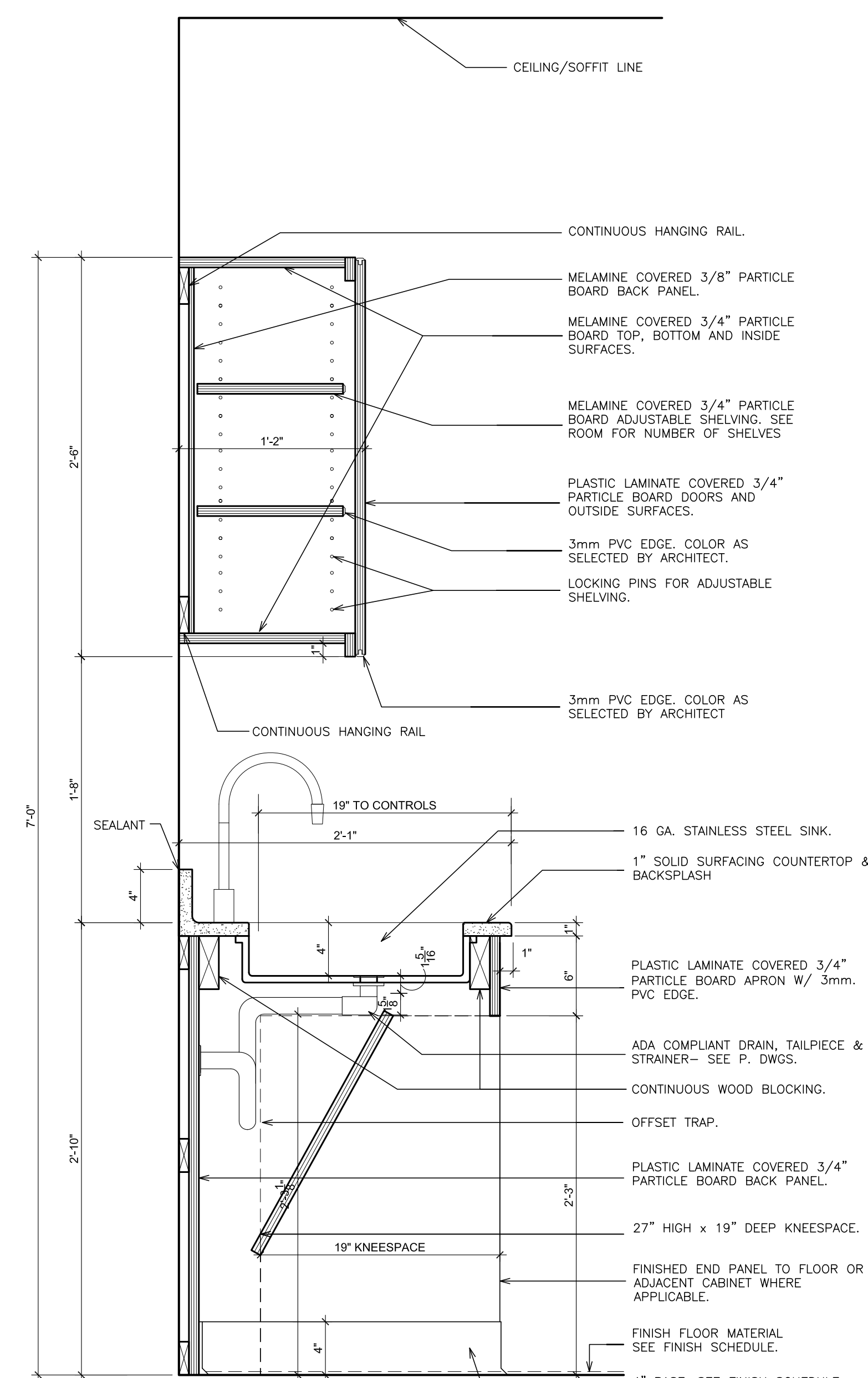

3 DETAIL- ADA SINK ENCLOSURE
SCALE: 1 1/2" = 1'-0"

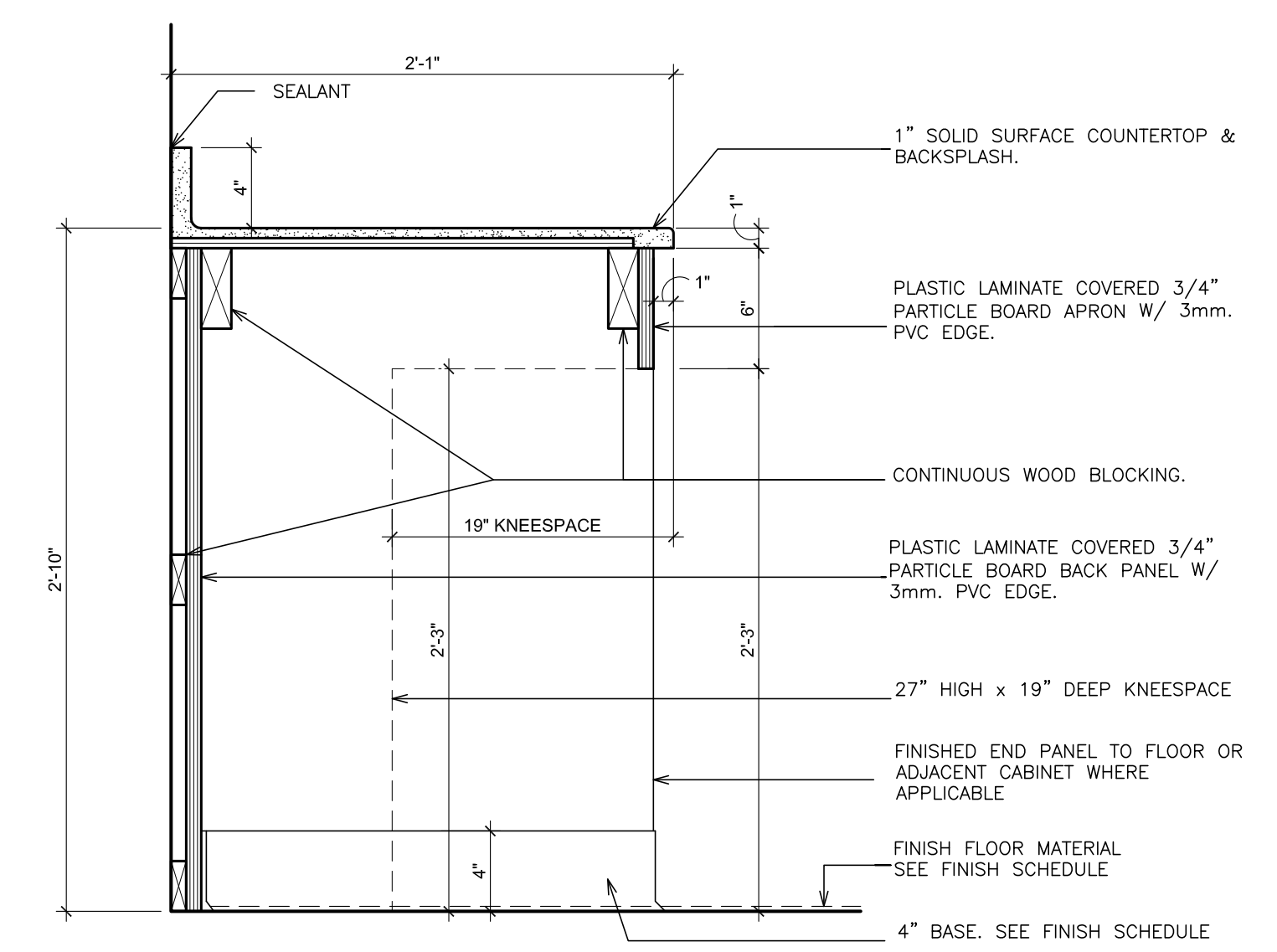

4 DETAIL- WORKSTATION
SCALE: 1 1/2" = 1'-0"

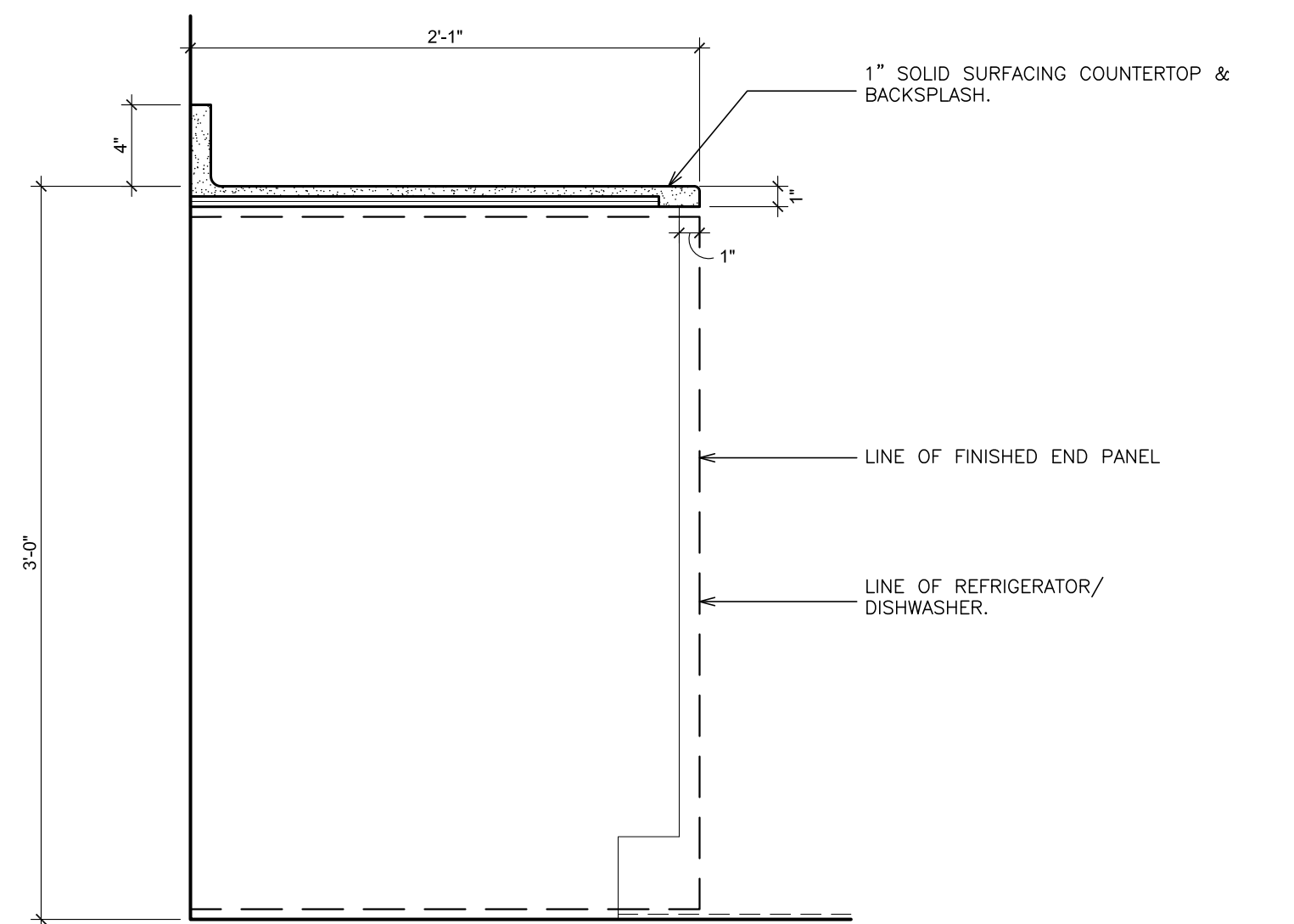

5 DETAIL- DISHWASHER
SCALE: 1 1/2" = 1'-0"

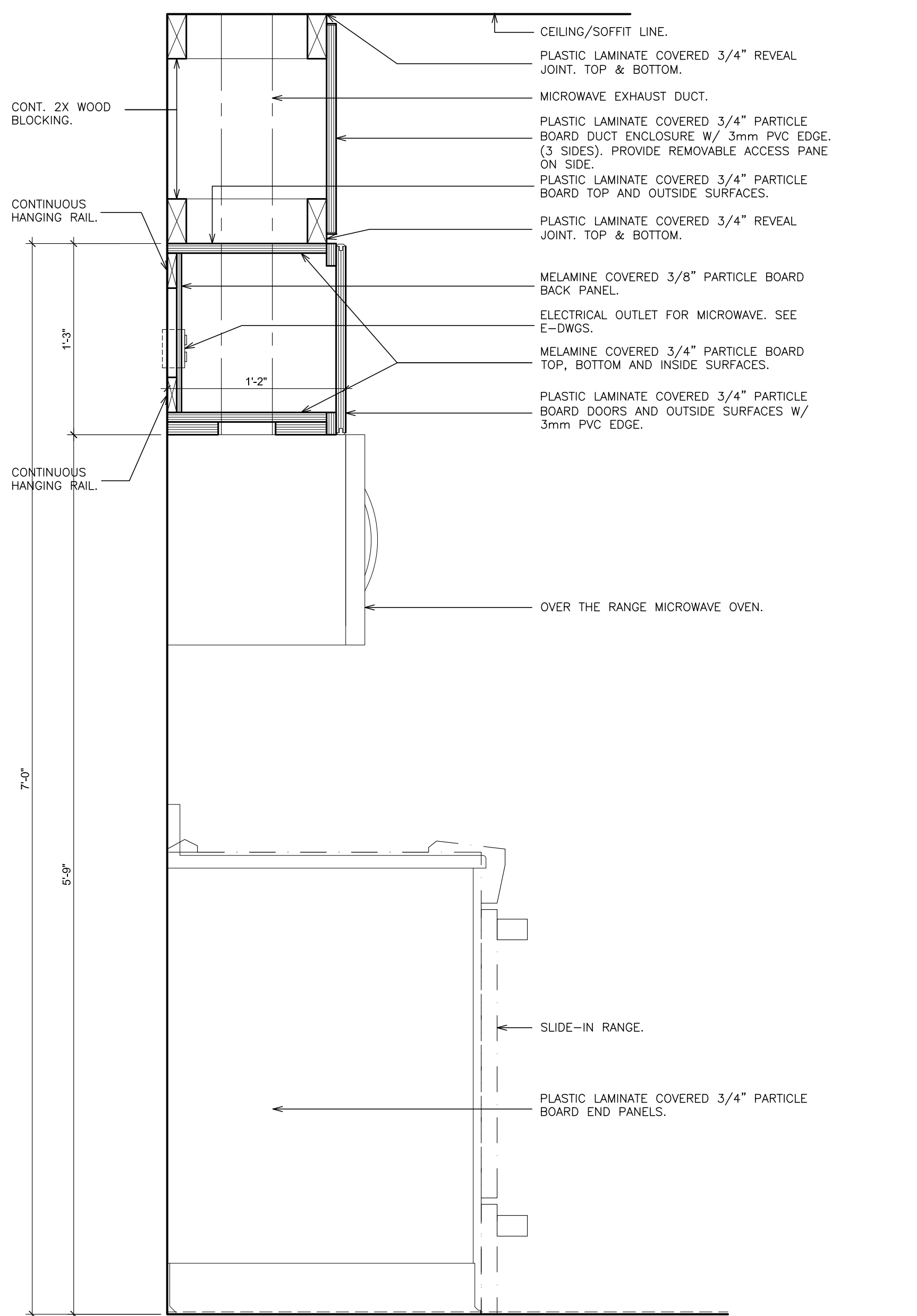

6 DETAIL- RANGE & MICROWAVE
SCALE: 1 1/2" = 1'-0"

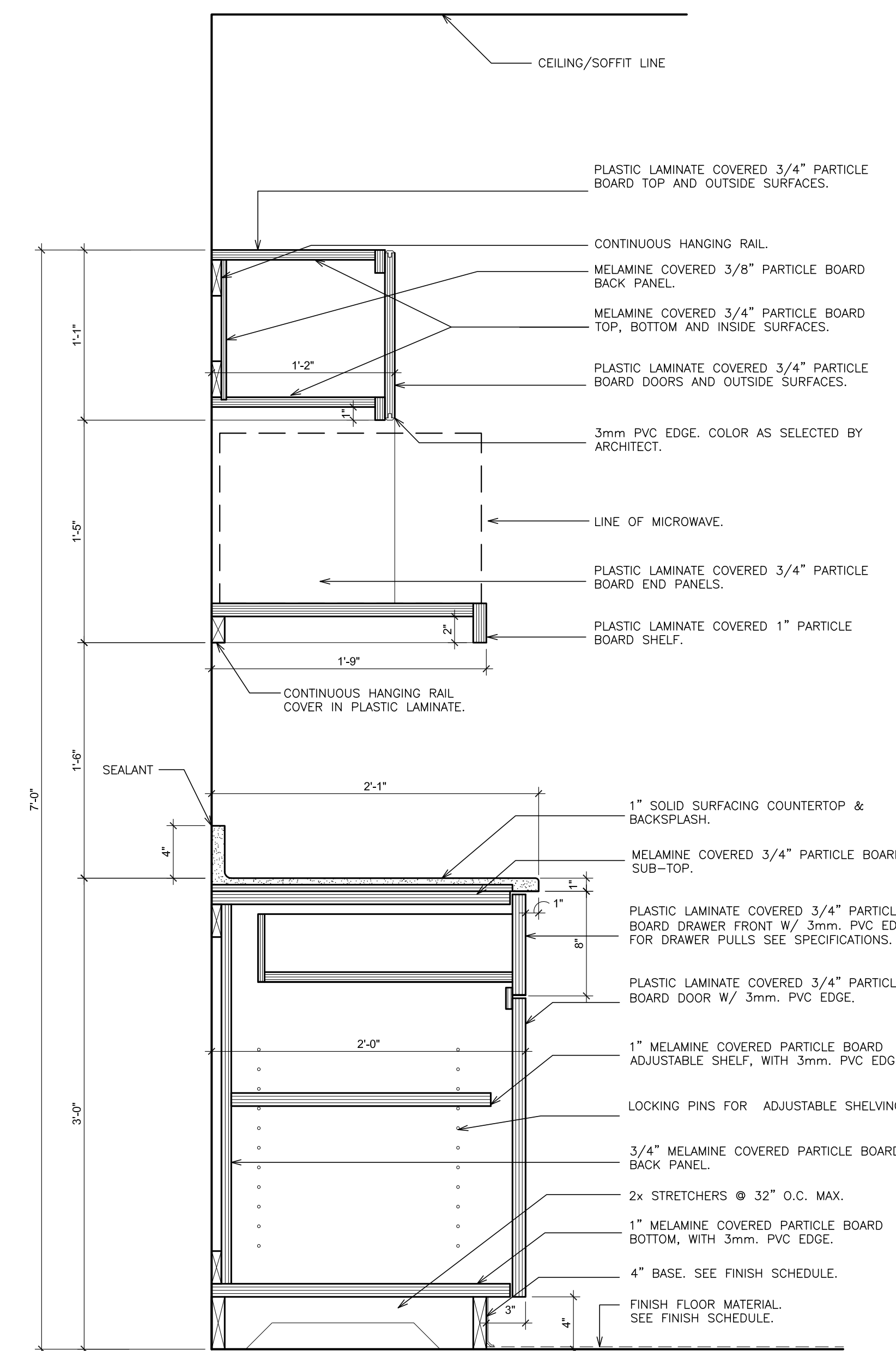

7 DETAIL- BASE AND MICROWAVE CABINET
SCALE: 1 1/2" = 1'-0"

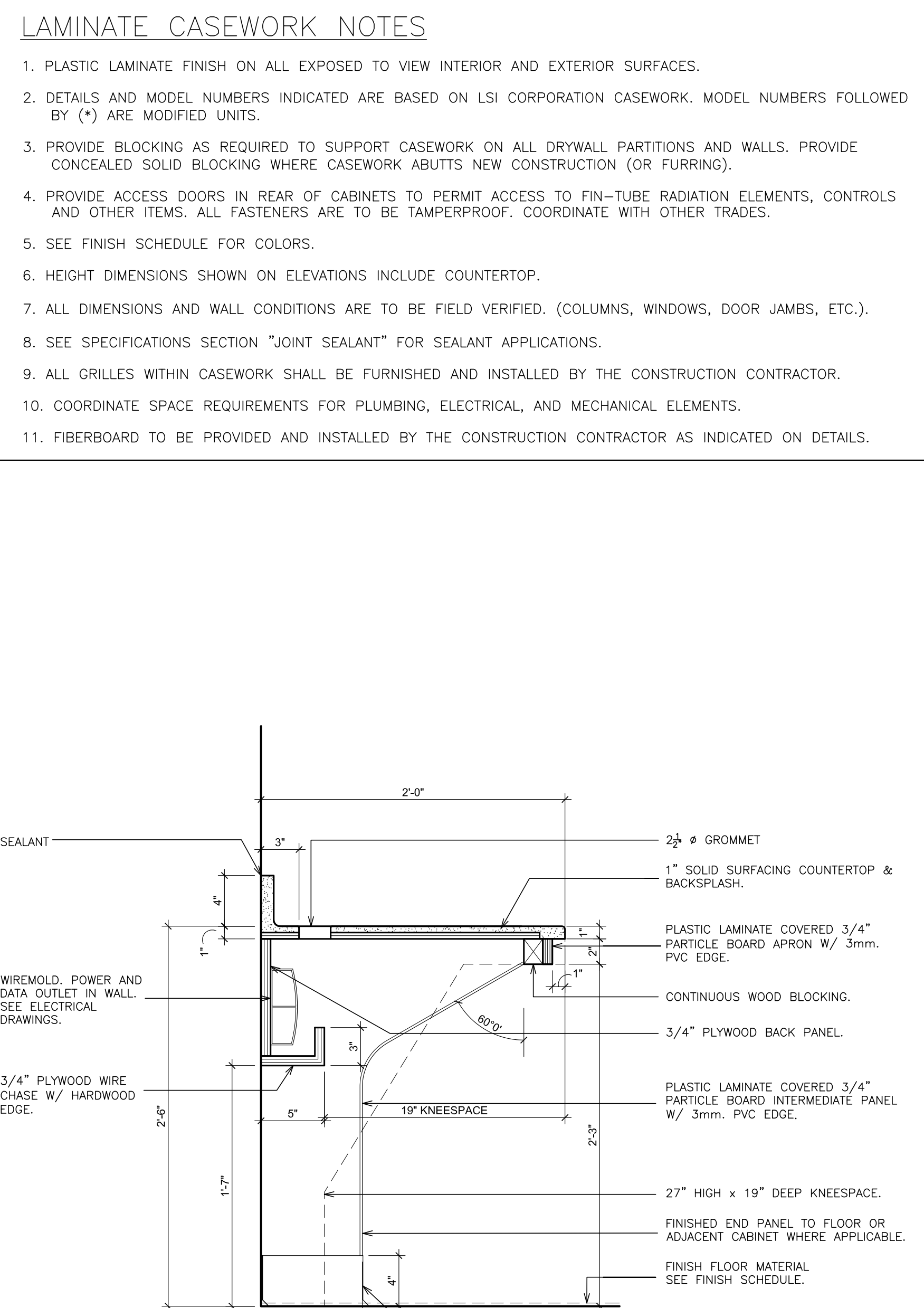

8 DETAIL- WORKSTATION
SCALE: 1 1/2" = 1'-0"

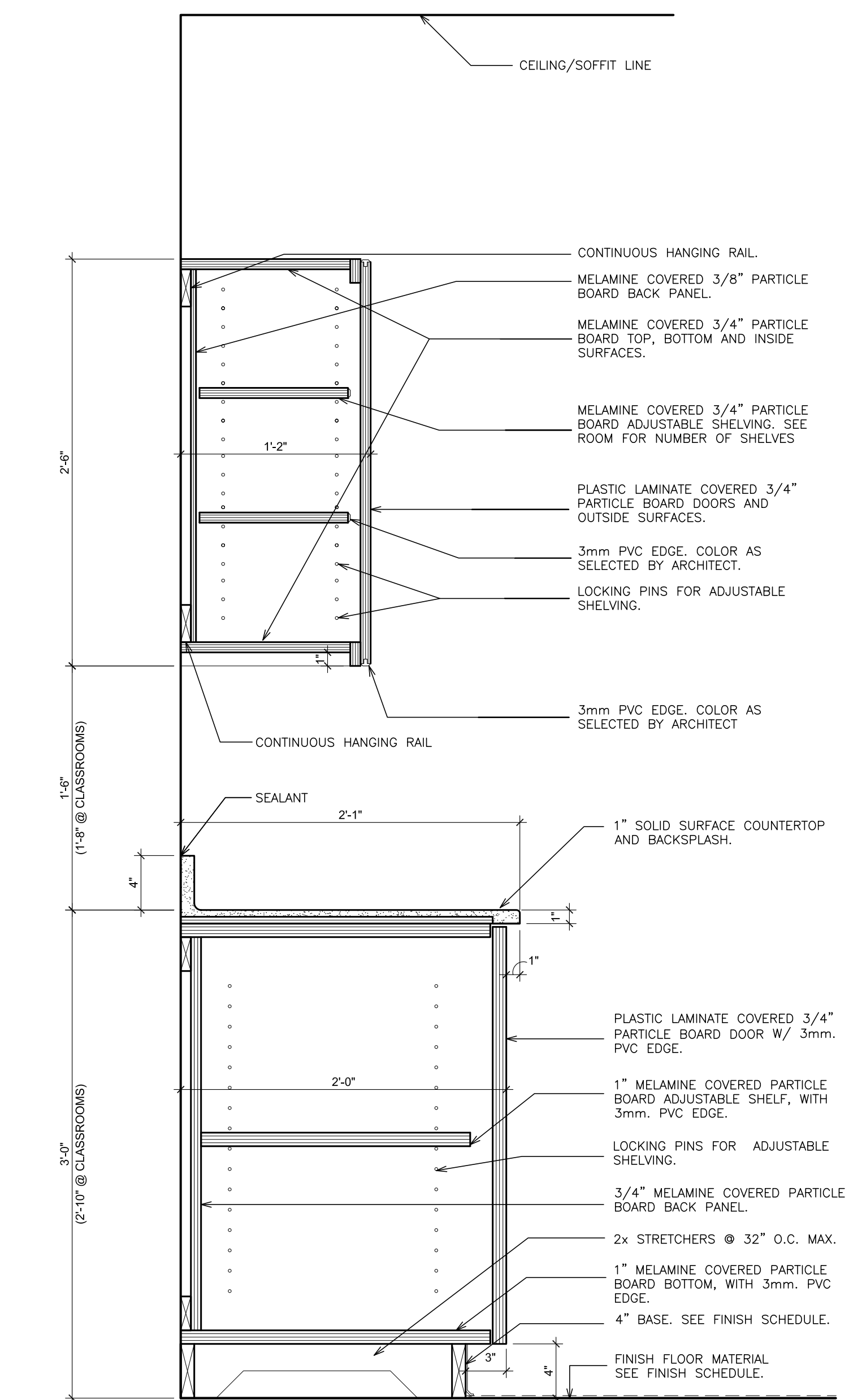

9 DETAIL- BASE AND WALL CABINET
SCALE: 1 1/2" = 1'-0"

LAMINATE CASEWORK NOTES

1. PLASTIC LAMINATE FINISH ON ALL EXPOSED TO VIEW INTERIOR AND EXTERIOR SURFACES.
2. DETAILS AND MODEL NUMBERS INDICATED ARE BASED ON LSI CORPORATION CASEWORK. MODEL NUMBERS FOLLOWED BY (*) ARE MODIFIED UNITS.
3. PROVIDE BLOCKING AS REQUIRED TO SUPPORT CASEWORK ON ALL DRYWALL PARTITIONS AND WALLS. PROVIDE CONCEALED SOLID BLOCKING WHERE CASEWORK ABUTS NEW CONSTRUCTION (OR FURRING).
4. PROVIDE ACCESS DOORS IN REAR OF CABINETS TO PERMIT ACCESS TO FIN-TUBE RADIATION ELEMENTS, CONTROLS AND OTHER ITEMS. ALL FASTENERS ARE TO BE TAMPERPROOF. COORDINATE WITH OTHER TRADES.
5. SEE FINISH SCHEDULE FOR COLORS.
6. HEIGHT DIMENSIONS SHOWN ON ELEVATIONS INCLUDE COUNTERTOP.
7. ALL DIMENSIONS AND WALL CONDITIONS ARE TO BE FIELD VERIFIED. (COLUMNS, WINDOWS, DOOR JAMBS, ETC.).
8. SEE SPECIFICATIONS SECTION "JOINT SEALANT" FOR SEALANT APPLICATIONS.
9. ALL GRILLES WITHIN CASEWORK SHALL BE FURNISHED AND INSTALLED BY THE CONSTRUCTION CONTRACTOR.
10. COORDINATE SPACE REQUIREMENTS FOR PLUMBING, ELECTRICAL, AND MECHANICAL ELEMENTS.
11. FIBERBOARD TO BE PROVIDED AND INSTALLED BY THE CONSTRUCTION CONTRACTOR AS INDICATED ON DETAILS.

AS PER USA CONGRESS ARCHITECTURAL WORKS COPYRIGHT PROTECTION ACT OF 1990 ALL IDEAS AND DESIGNS INCLUDING DERIVATIVES THEREOF, ALL DRAWINGS AND SPECIFICATIONS CONSTITUTE THE ORIGINAL COPYRIGHT WORK BY FULLER AND DANIELO, P.C. (F&D). THE DRAWINGS AND SPECIFICATIONS AS INSTRUMENTS OF SERVICE BY F&D ARE CREATED BY F&D FOR THIS PROJECT ONLY AND REMAIN THE PRODUCT AND PROPERTY OF F&D. ANY REPRODUCTION WITHOUT THE PRIOR CONSENT OF F&D IS PROHIBITED.

48 INCLWOOD ROAD ELIZABETH NEW YORK 10883
TEL 914.889.4444 FAX 914.889.1919
Copyright 2019. All Rights Reserved by FULLER & DANIELO, P.C.

FULLER DANIELO ARCHITECTS PLANNERS P.C.

S.E.D. CONTROL NUMBER:
HIGH SCHOOL
66-19-04-034-004-032

PROJECT TITLE:
PORT CHESTER-IVE UNION FREE SCHOOL DISTRICT
PORT CHESTER HIGH SCHOOL
ADDITIONS, ALTERATIONS
1 TAMMAMACK RD., PORT CHESTER, NY 10573
DRAWING TITLE:
LAMINATE CASEWORK DETAILS

01-21-2019 BID
DATE ISSUED TO
SHEET SIZE 30"x42"
SCALE AS NOTED
DRAWN BY F & D
FILE NO. 17295.03
PCHS A525

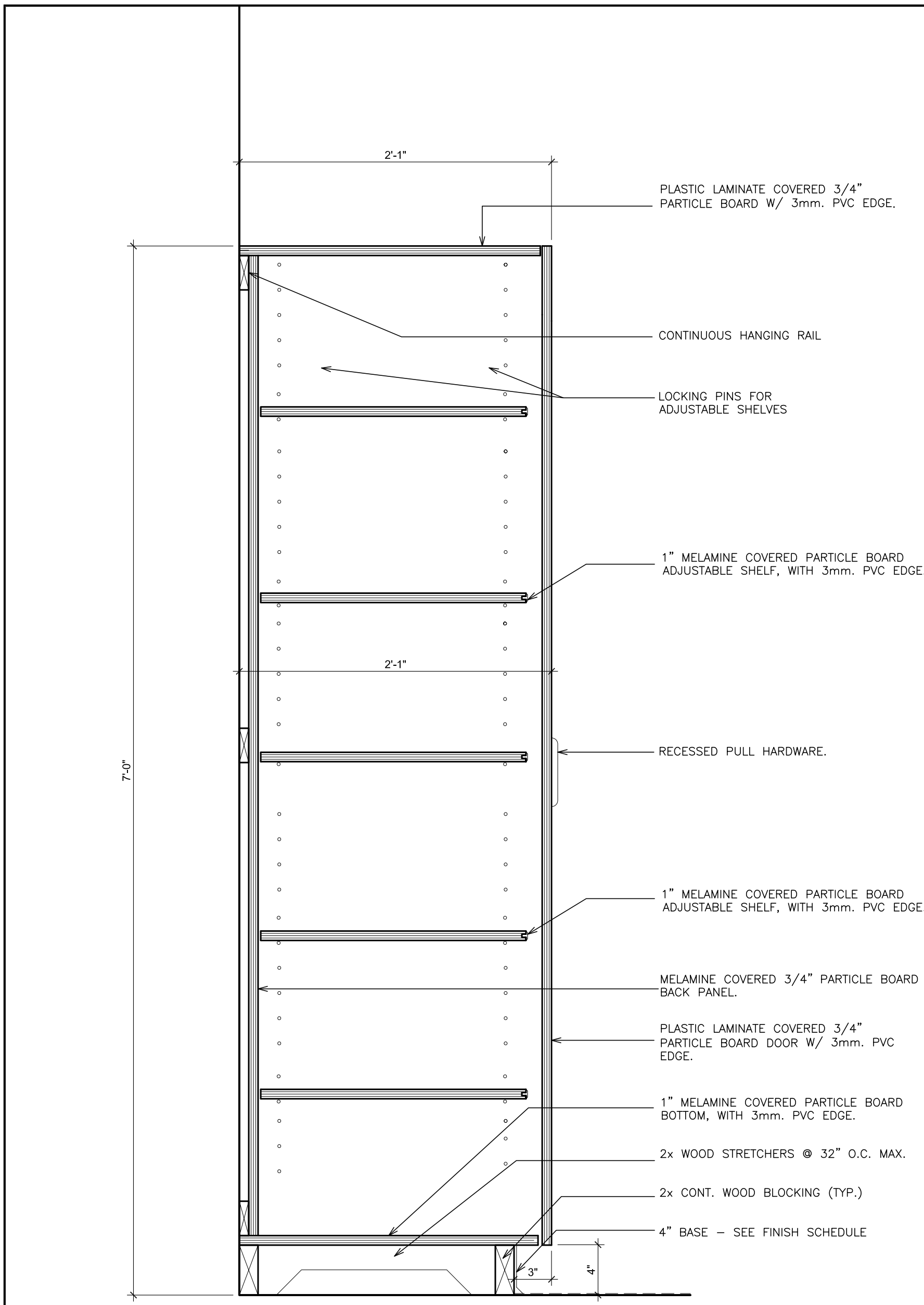

10 **DETAIL- TALL CABINET**
SCALE: 1 1/2" = 1'-0"

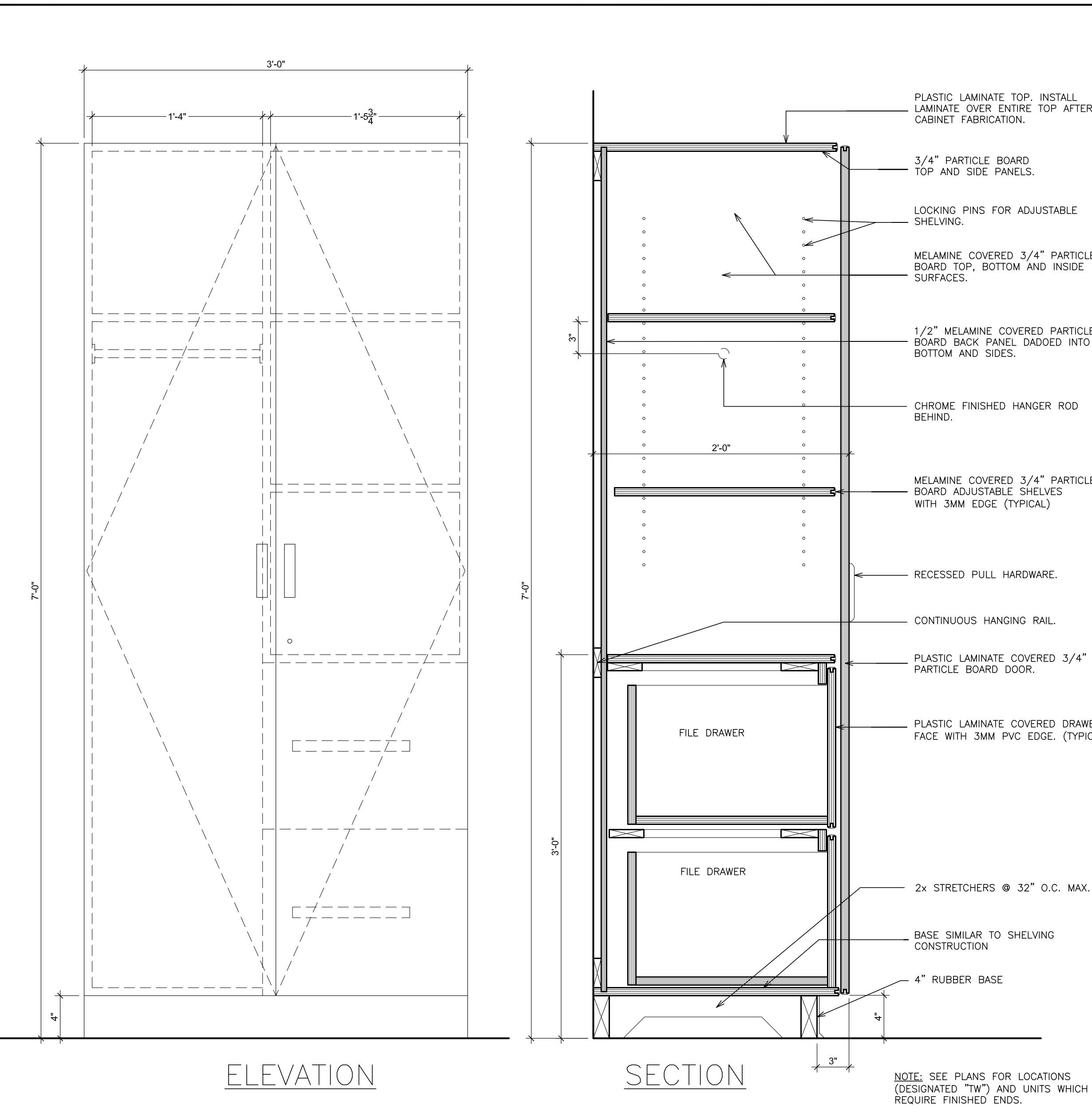

11 **DETAIL- TEACHER WARDROBE**
SCALE: 1 1/2" = 1'-0"

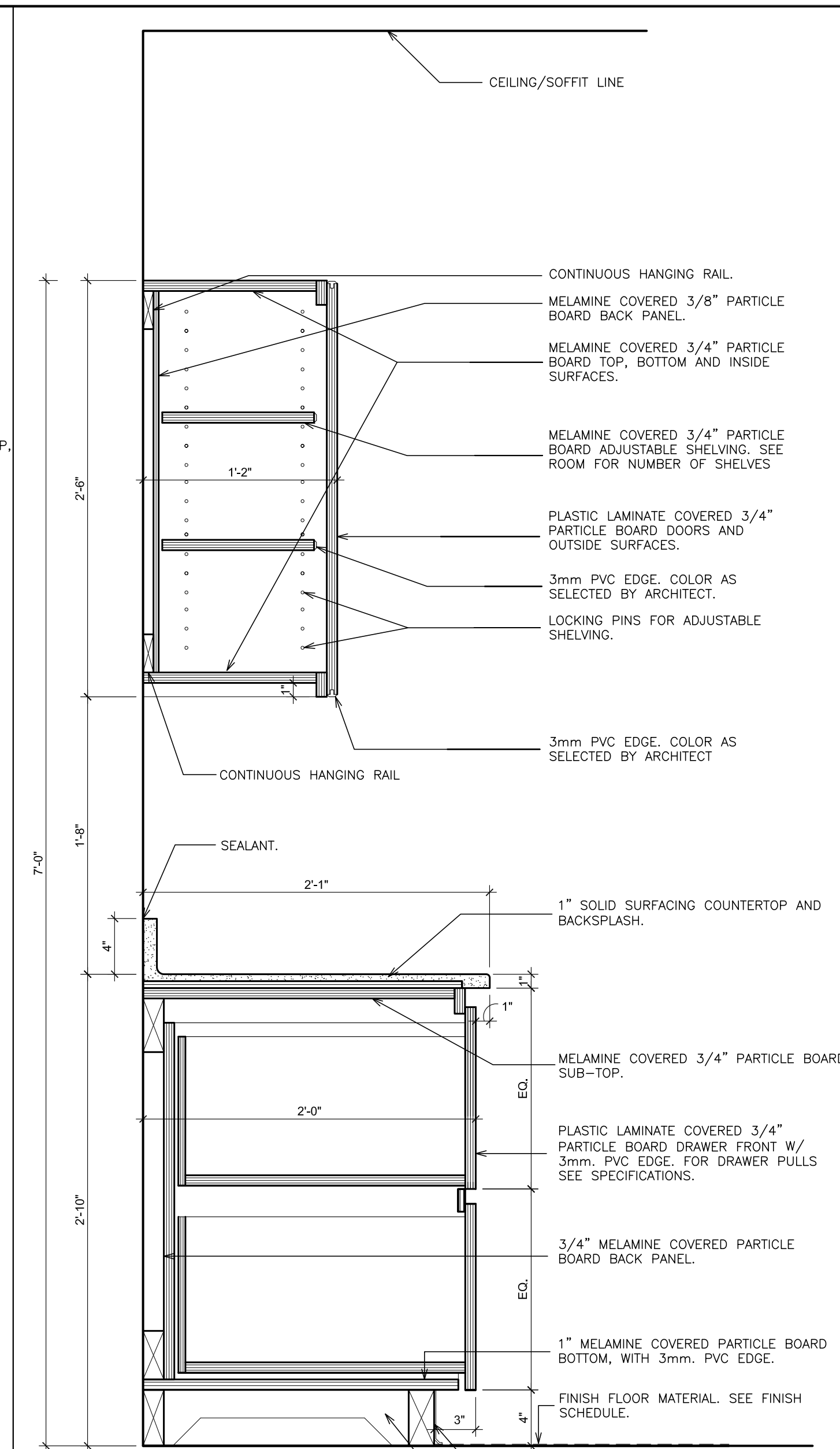

12 **DETAIL- LATERAL CABINET**
SCALE: 1 1/2" = 1'-0"

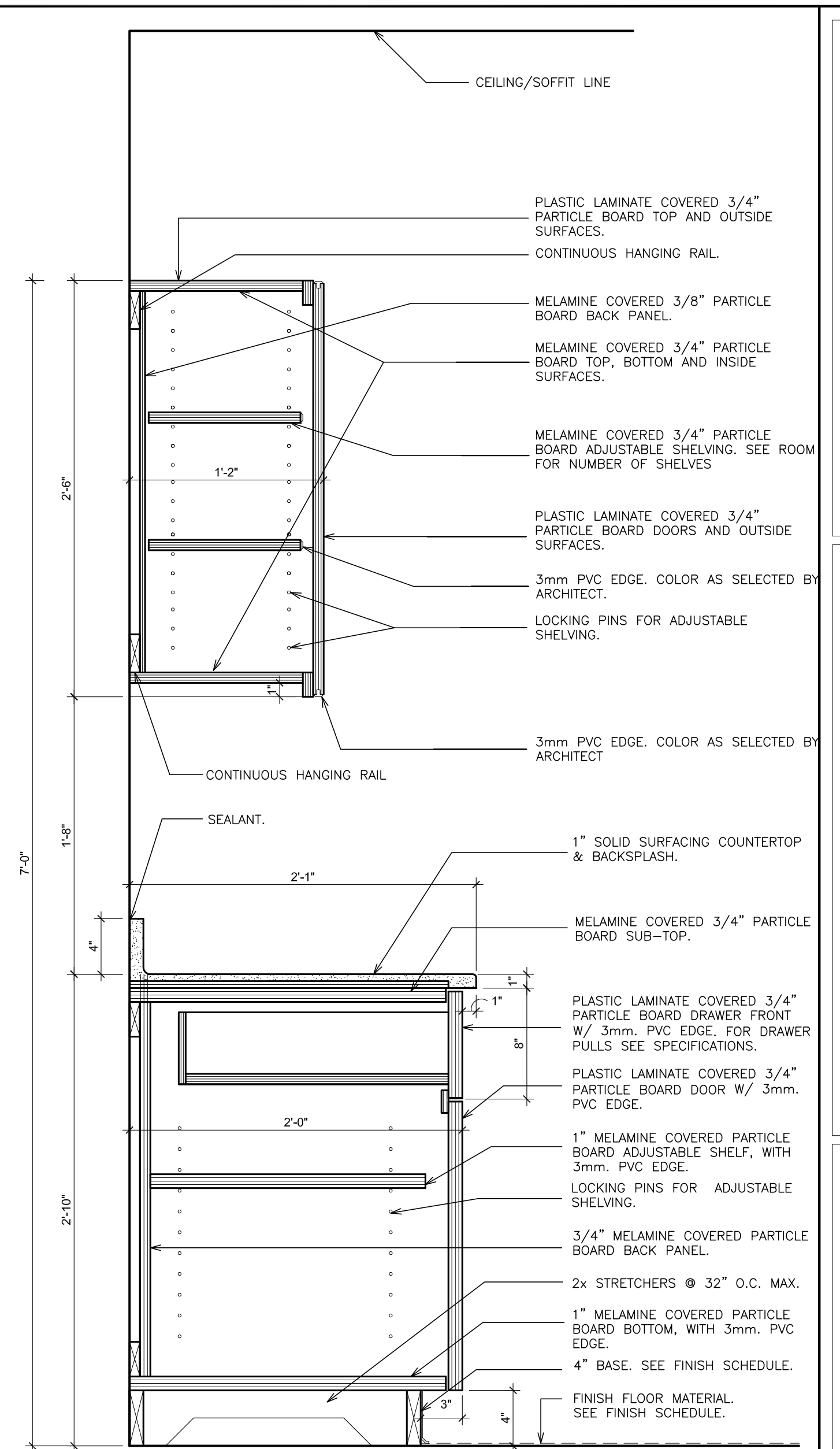

13 **DETAIL- BASE AND WALL CABINET**
SCALE: 1 1/2" = 1'-0"

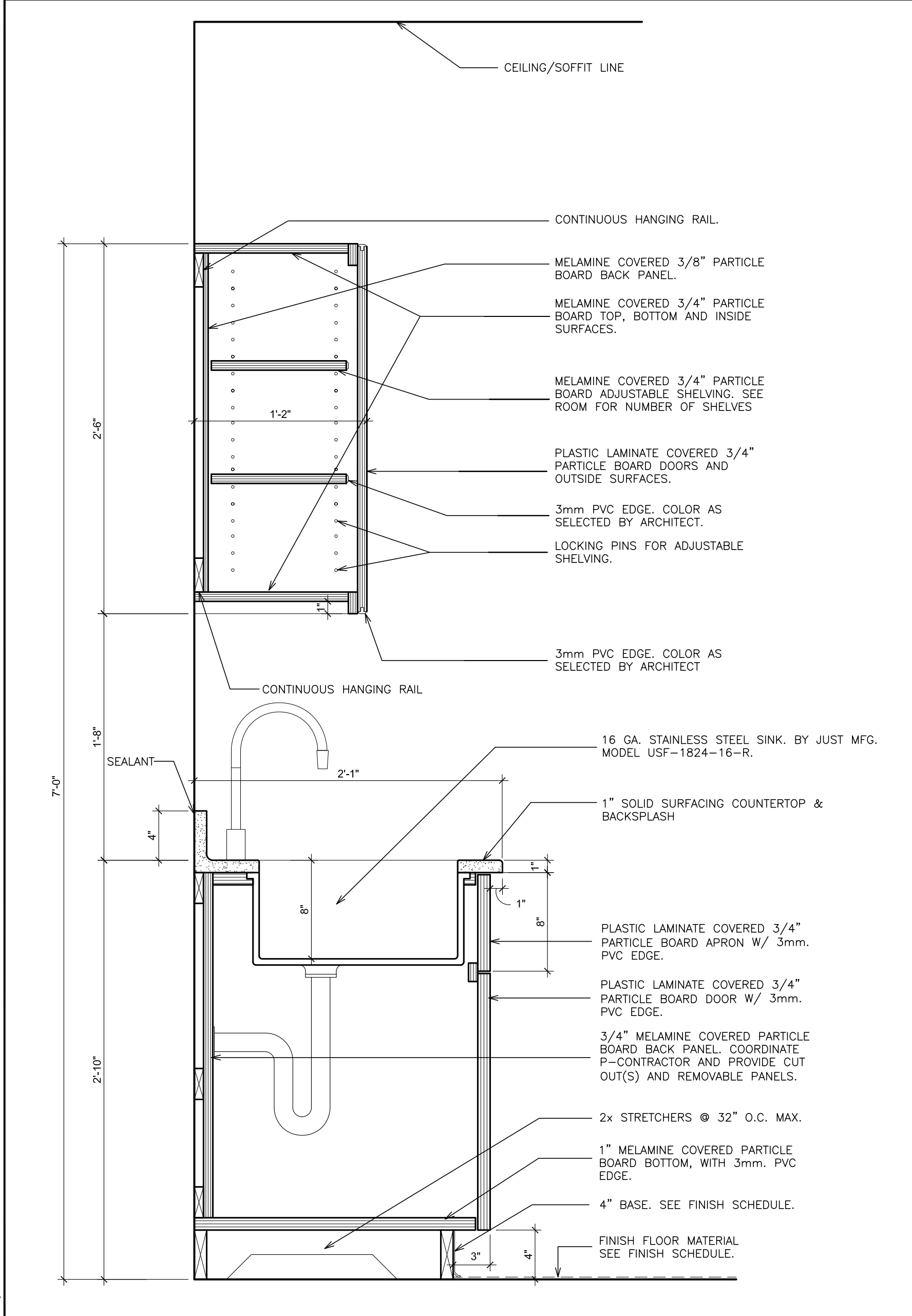

14 **DETAIL- SINK CABINET**
SCALE: 1 1/2" = 1'-0"

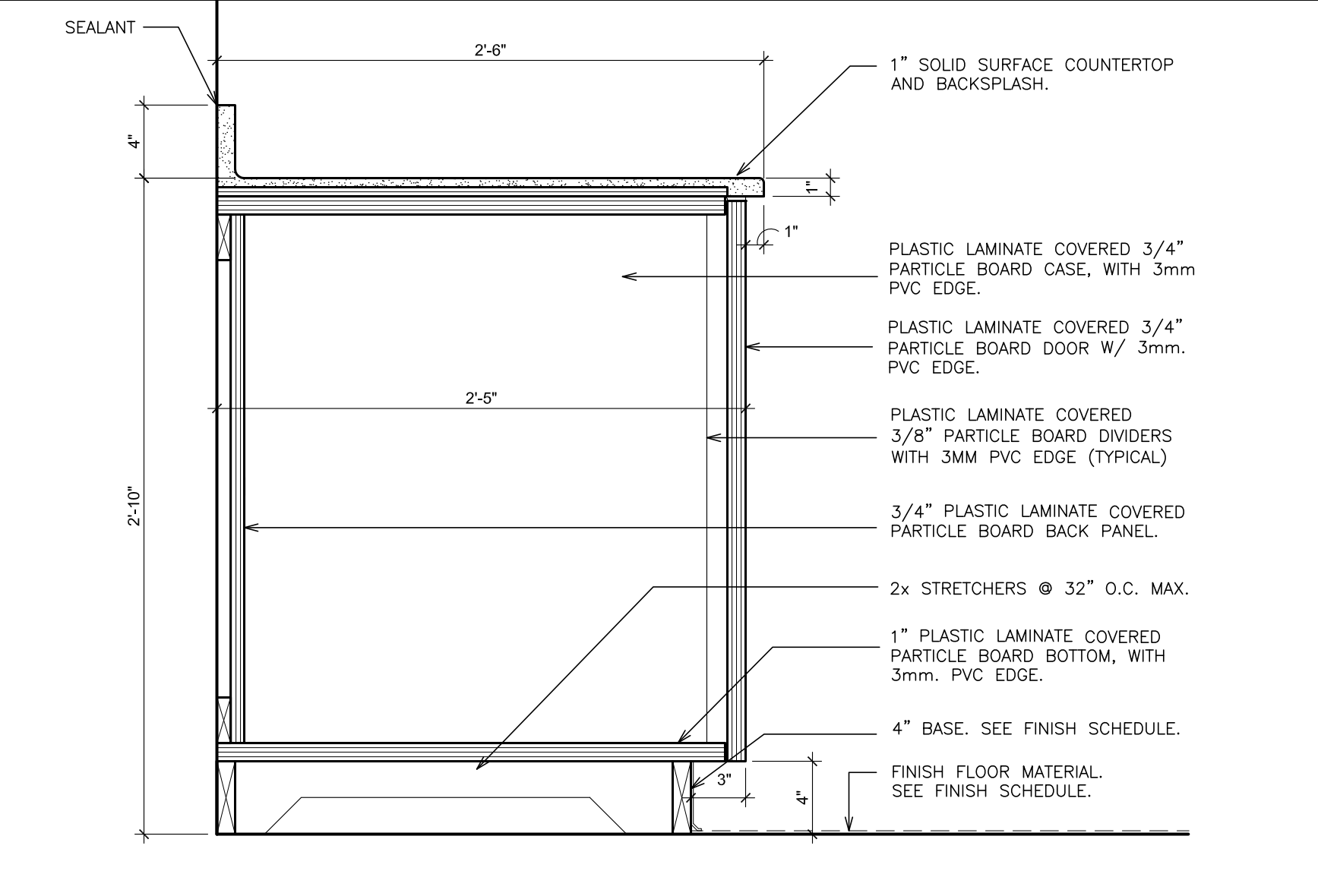

15 **DETAIL- OPEN BASE WITH DIVIDERS**
SCALE: 1 1/2" = 1'-0"

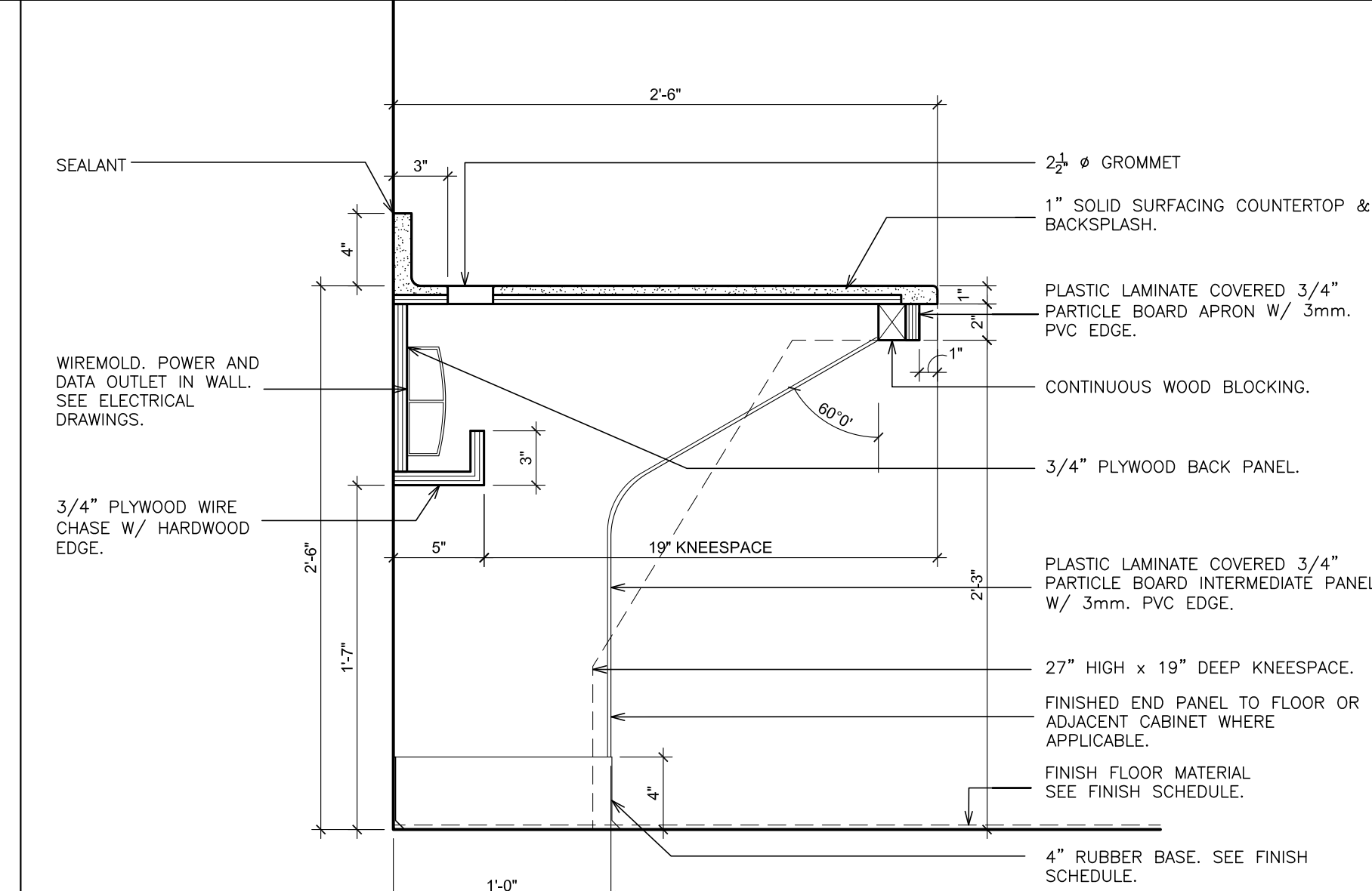

17 **DETAIL- WORKSTATION**
SCALE: 1 1/2" = 1'-0"

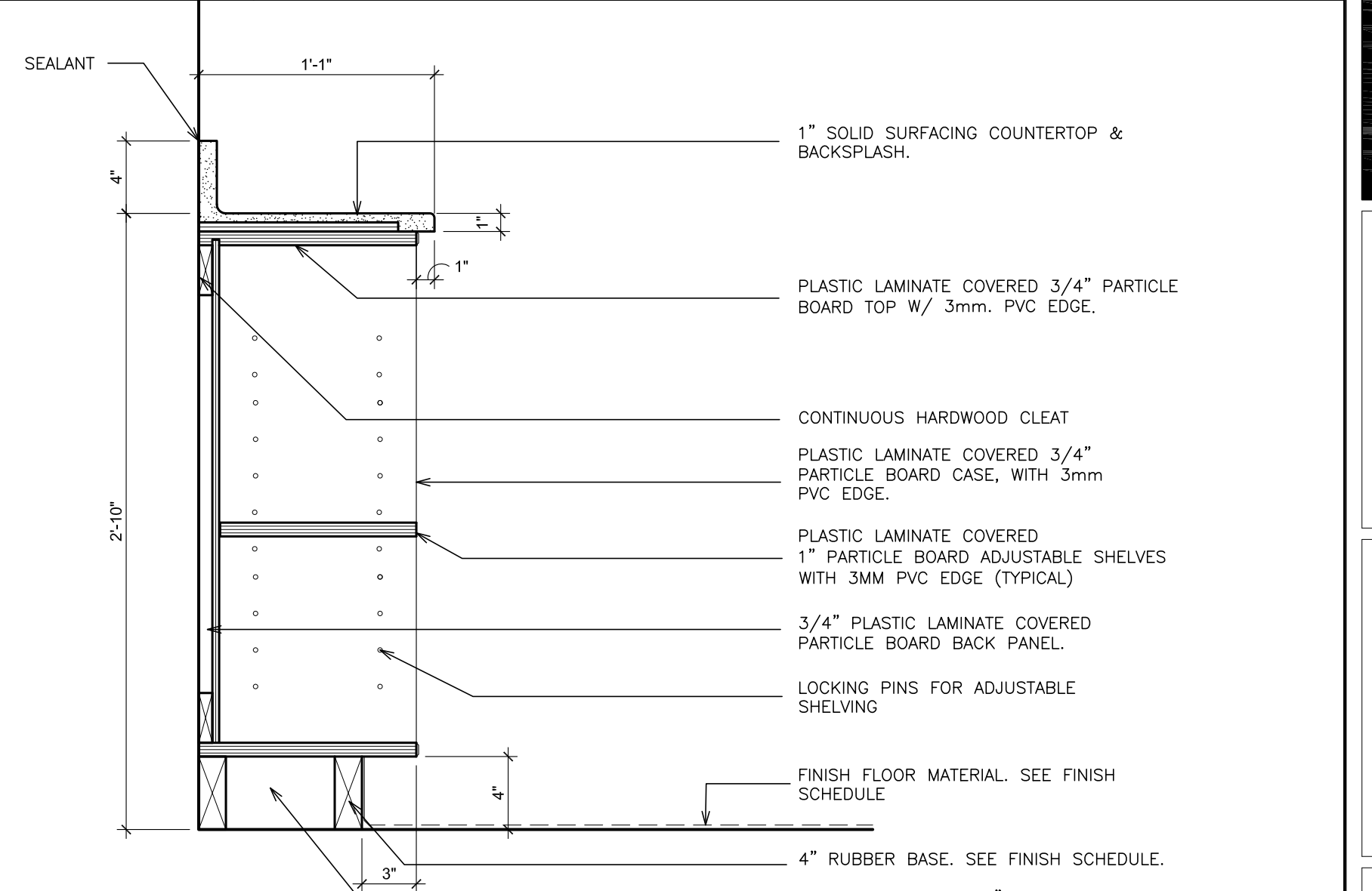

19 **DETAIL- OPEN CABINET**
SCALE: 1 1/2" = 1'-0"

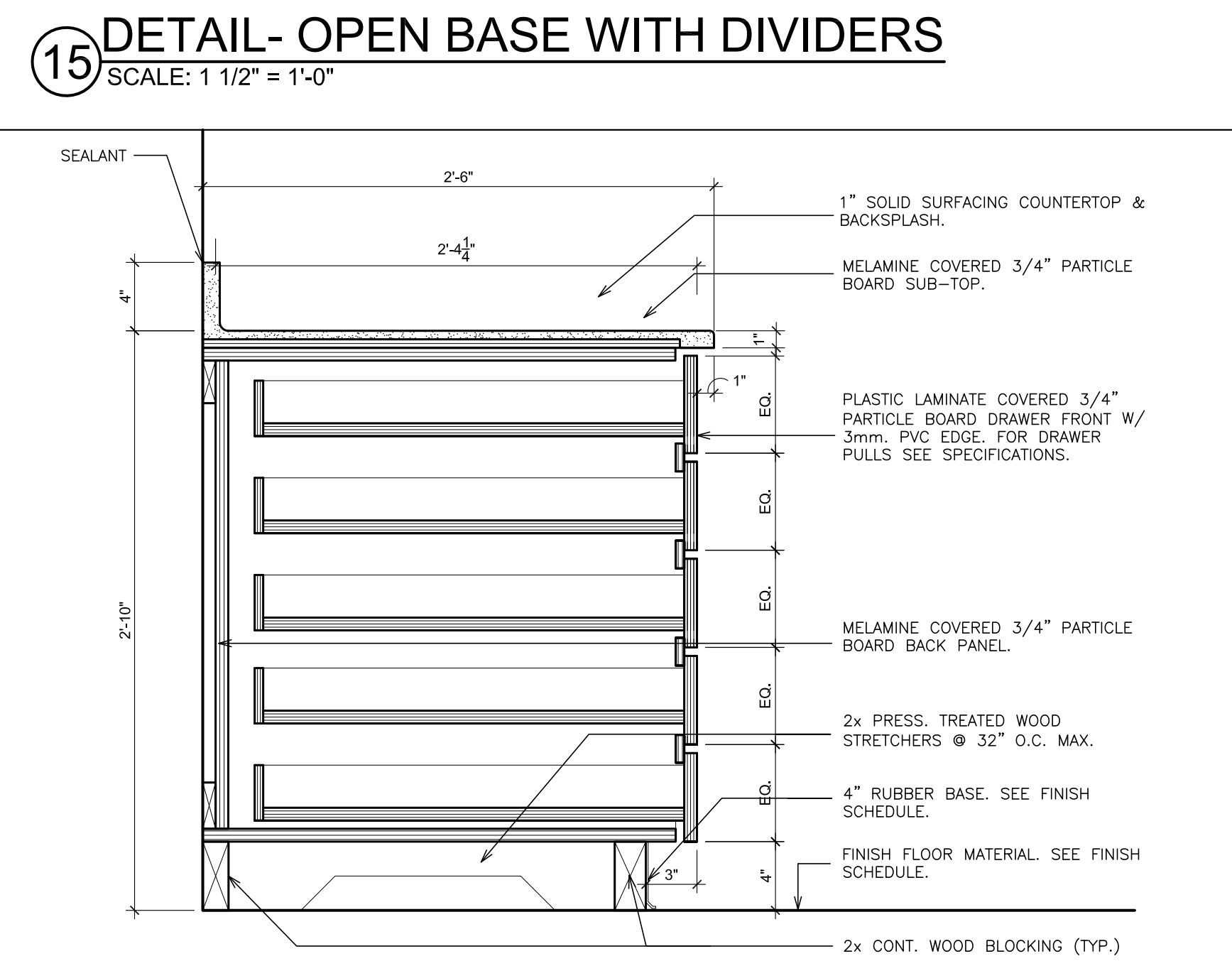

16 **DETAIL- DRAWER CABINET**
SCALE: 1 1/2" = 1'-0"

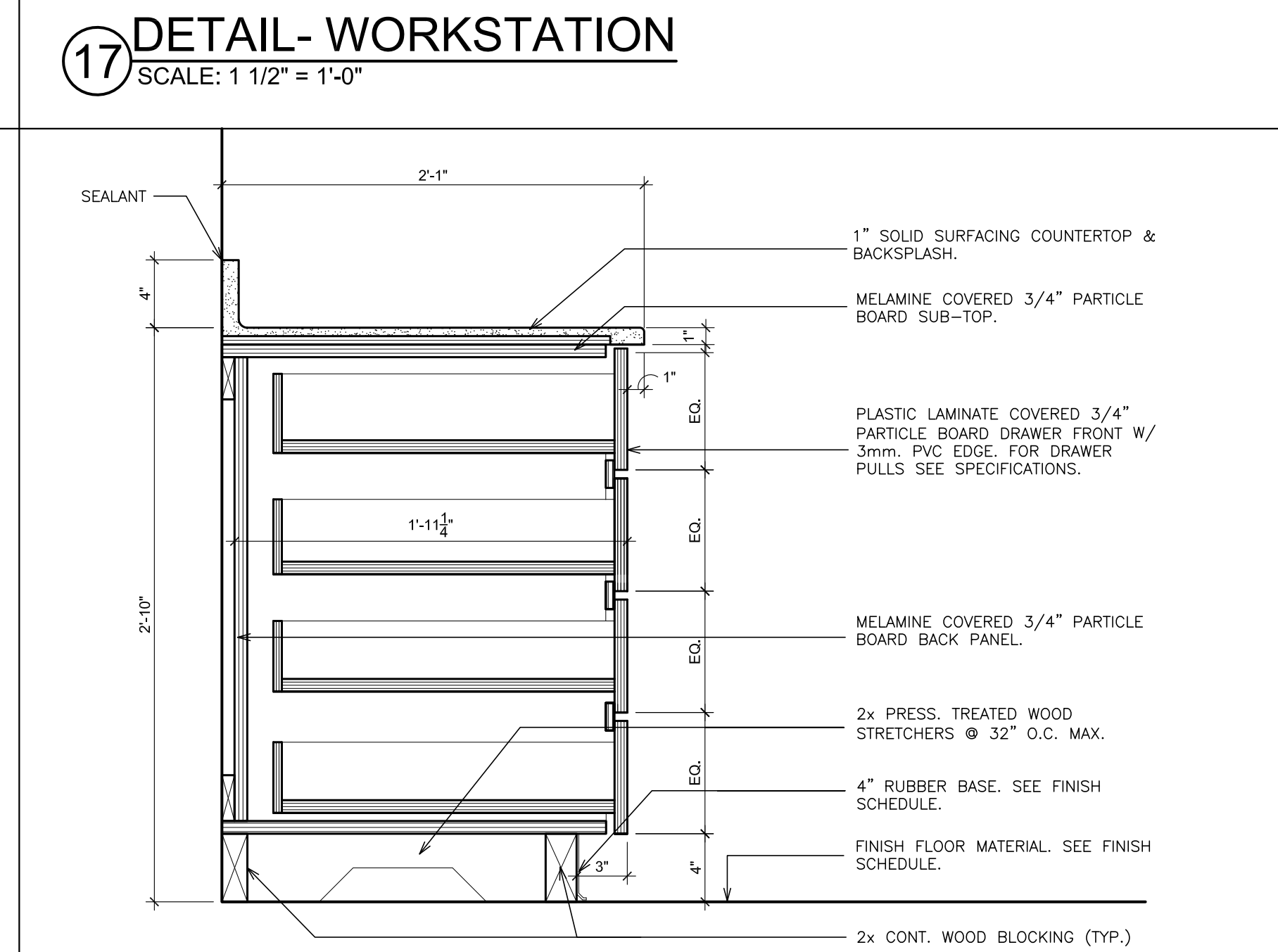

18 **DETAIL- DRAWER CABINET**
SCALE: 1 1/2" = 1'-0"

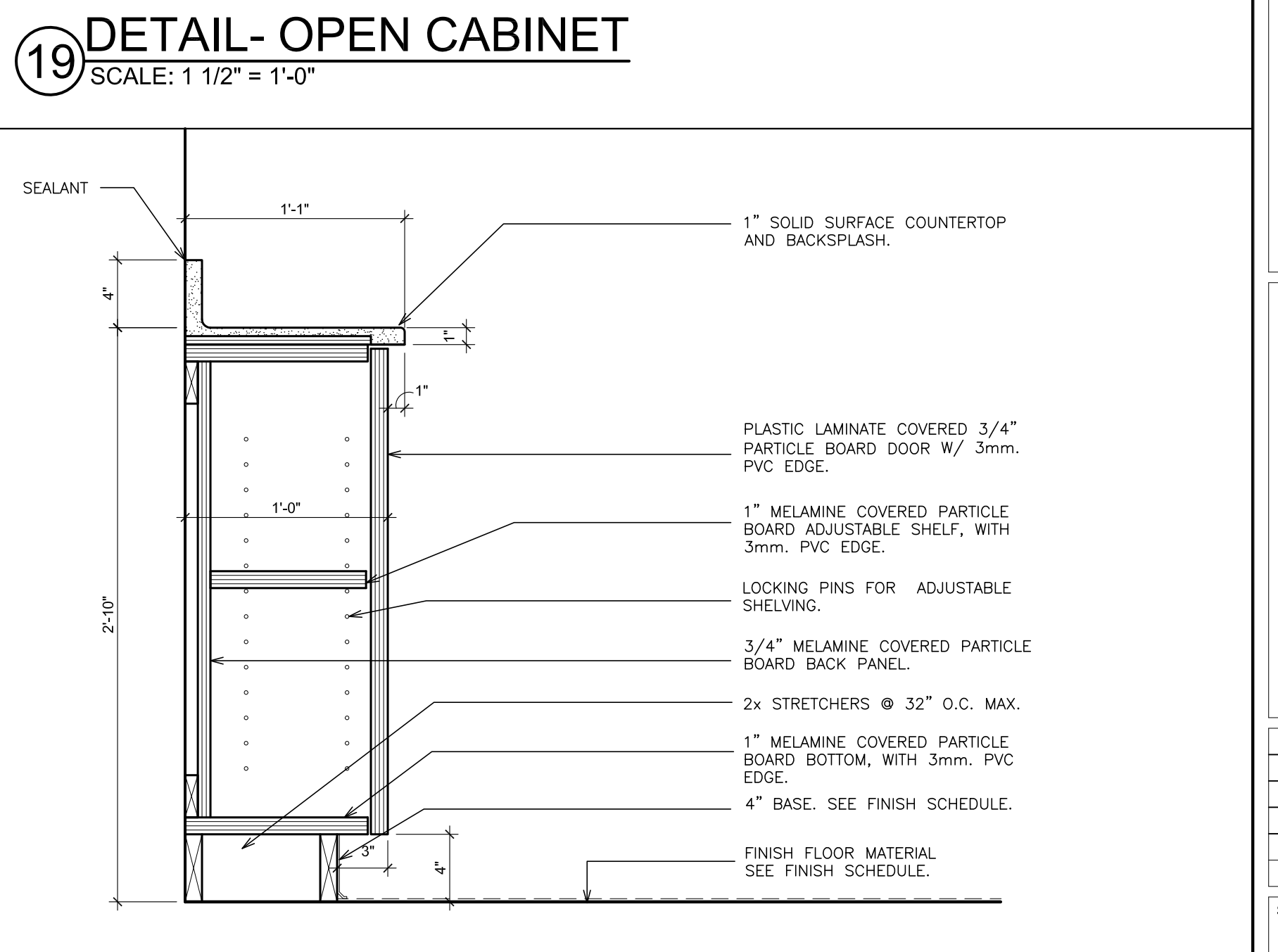

20 **DETAIL- BASE CABINET**
SCALE: 1 1/2" = 1'-0"

AS PER USA CONGRESS ARCHITECTURAL WORKS COPYRIGHT PROTECTION ACT OF 1990 ALL IDEAS AND DESIGNS INCLUDING DERIVATIVES THEREOF, ALL DRAWINGS AND SPECIFICATIONS CONSTITUTE THE ORIGINAL COPYRIGHT WORK BY FULLER AND DANANGELO, P.C. (F&D). THE DRAWINGS AND SPECIFICATIONS AS INSTRUMENTS OF SERVICE BY F&D ARE CREATED BY F&D FOR THIS PROJECT ONLY AND REMAIN THE PROPERTY AND PROPERTY OF F&D. ANY REPRODUCTION WITHOUT THE PRIOR CONSENT OF F&D IS PROHIBITED.

48 INCLWOOD ROAD
ELIZABETH NEW JERSEY 07208
TEL 908.989.4444 FAX 908.989.1717
Copyright 2019. All Rights Reserved by FULLER & DANANGELO, P.C.

FULLER DANANGELO ARCHITECTS PLANNERS

S.E.D. CONTROL NUMBER:
HIGH SCHOOL
66-16-04-03-04-004-032

PROJECT:
PORT CHESTER-DOVE UNION FREE SCHOOL DISTRICT
PORT CHESTER HIGH SCHOOL
ADDITIONS, ALTERATIONS

DRAWING TITLE:
LAMINATE CASEWORK DETAILS

01-21-2019 BID
DATE ISSUED TO
SHEET SIZE 30"x42"
SCALE AS NOTED
DRAWN BY F & D
ISSUED TO
PCHS
A526
FILE NO. 17295.03

PLOT DATE: January 21, 2019 - 8:40am

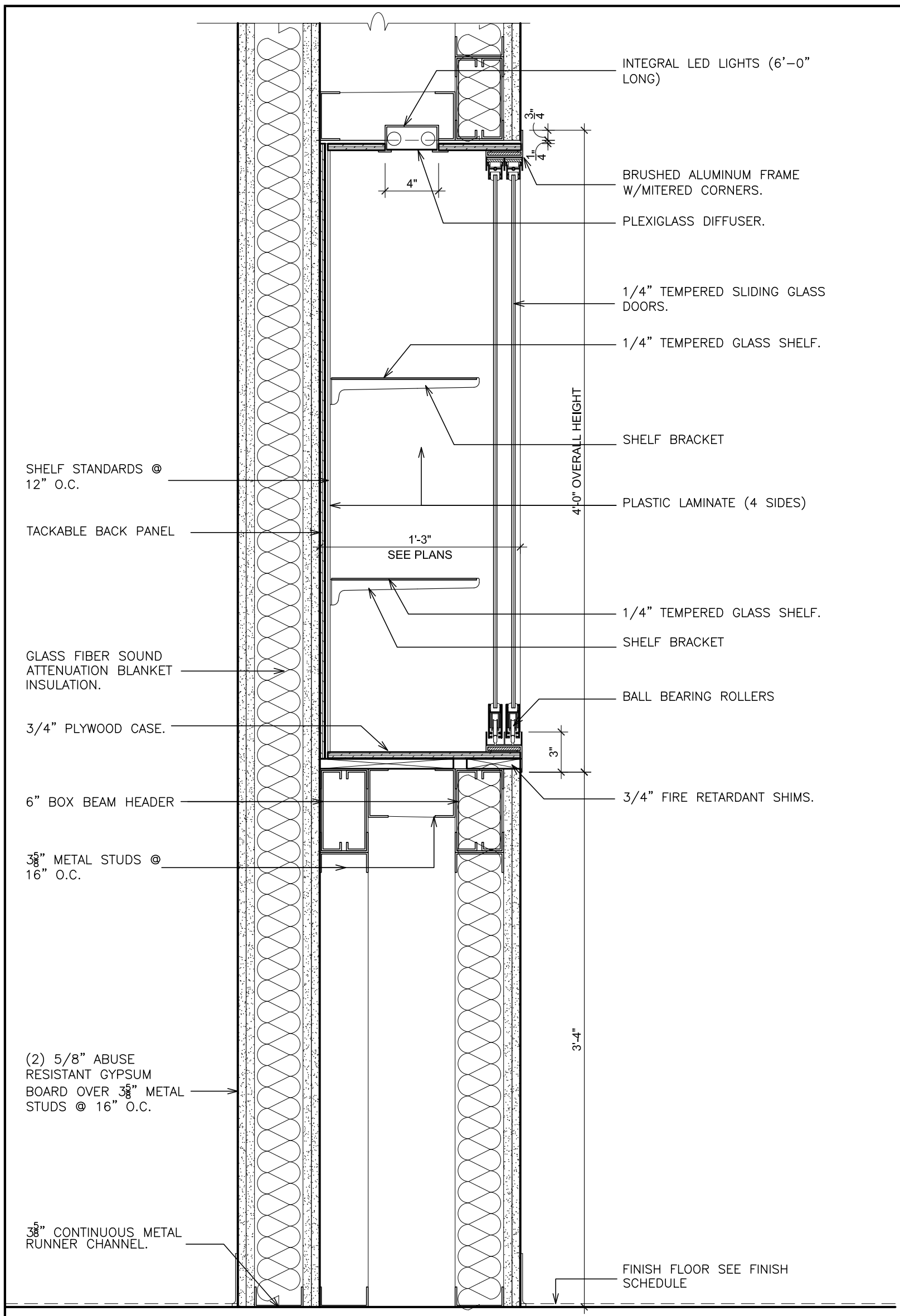

SECTION "AA" - DISPLAY CABINET
SCALE: 1/2" = 1'-0"

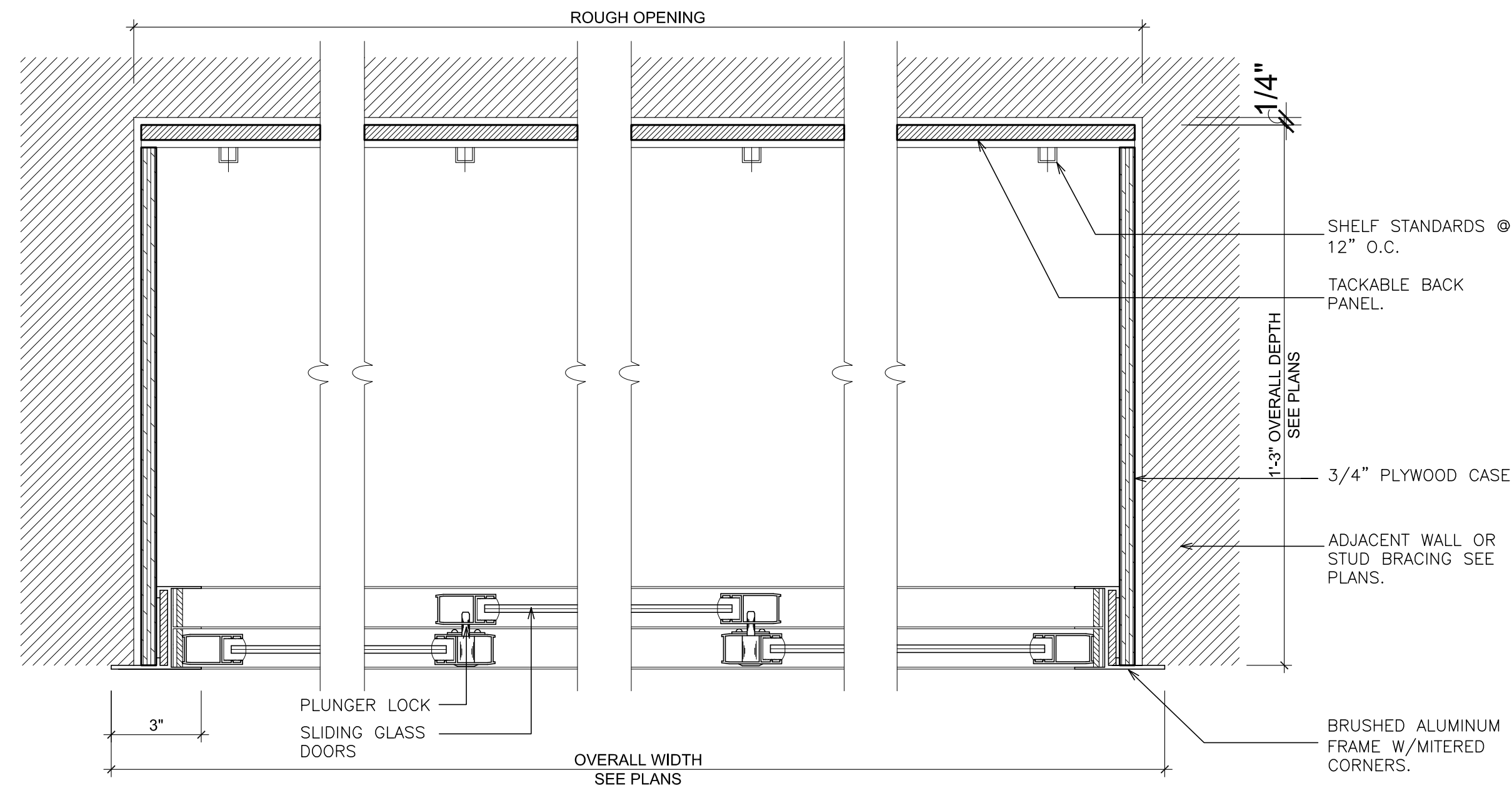

HORIZONTAL SECTION "BB" - DISPLAY CABINET
SCALE: 3/8" = 1'-0"

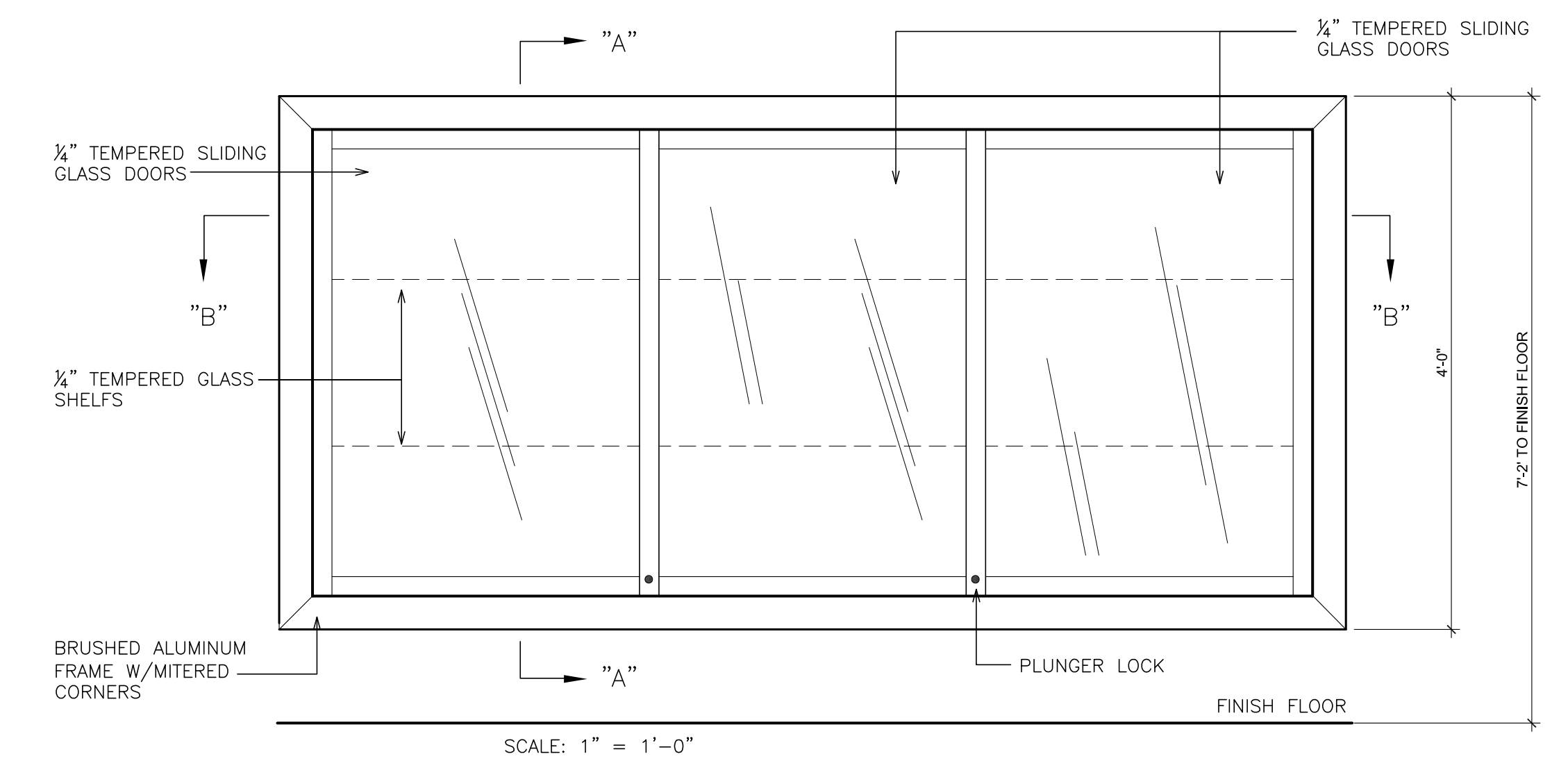

ELEVATION - DISPLAY CABINET
SCALE: 1" = 1'-0"

1 DETAIL - LIGHTED DISPLAY CASE
SCALE: AS NOTED

2A DETAIL - WALL PANELS
SCALE: 6" = 1'-0"

2B DETAIL - WALL PANELS
SCALE: 6" = 1'-0"

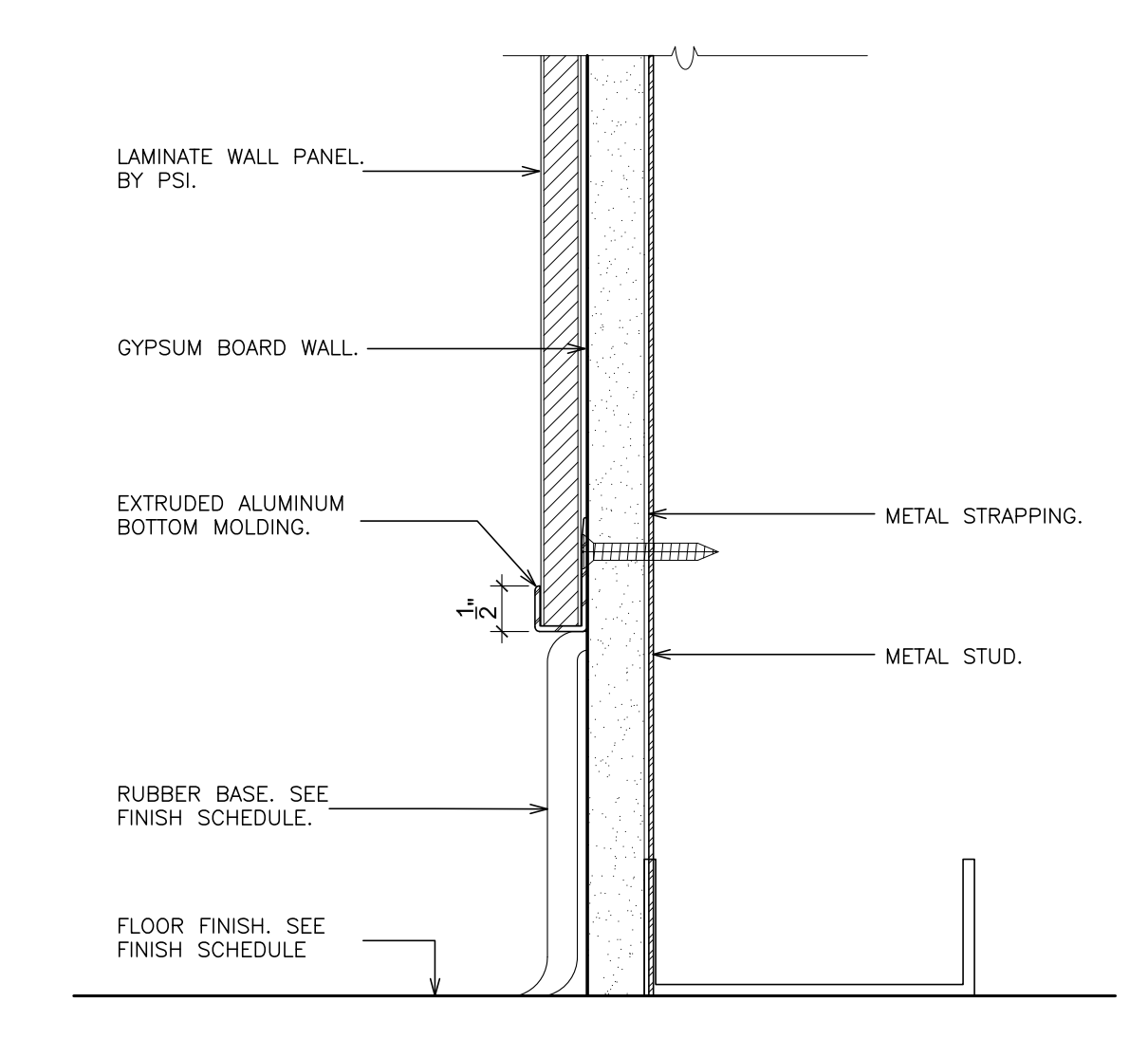

2C DETAIL - WALL PANELS
SCALE: 6" = 1'-0"

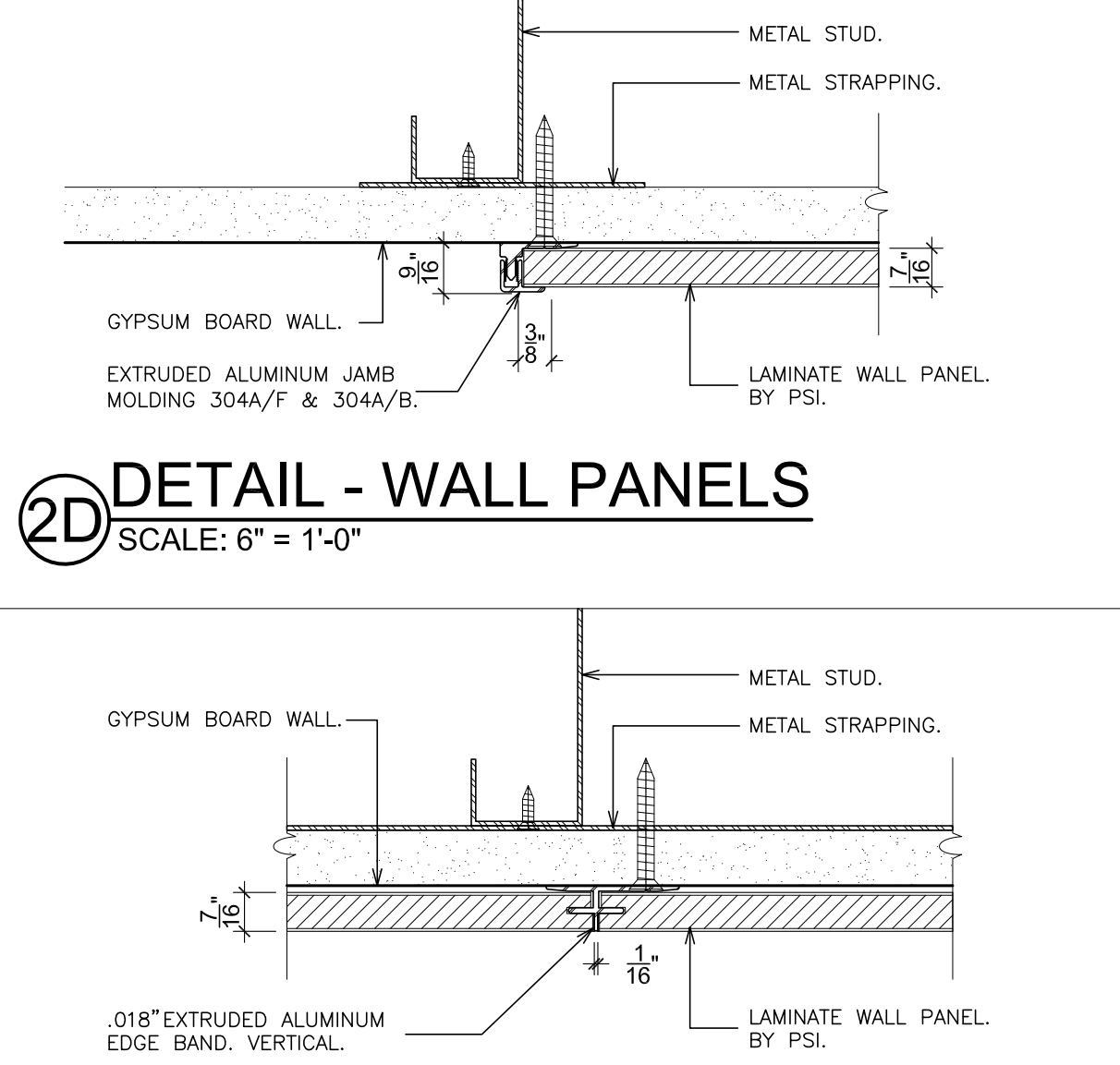

2E DETAIL - WALL PANELS
SCALE: 6" = 1'-0"

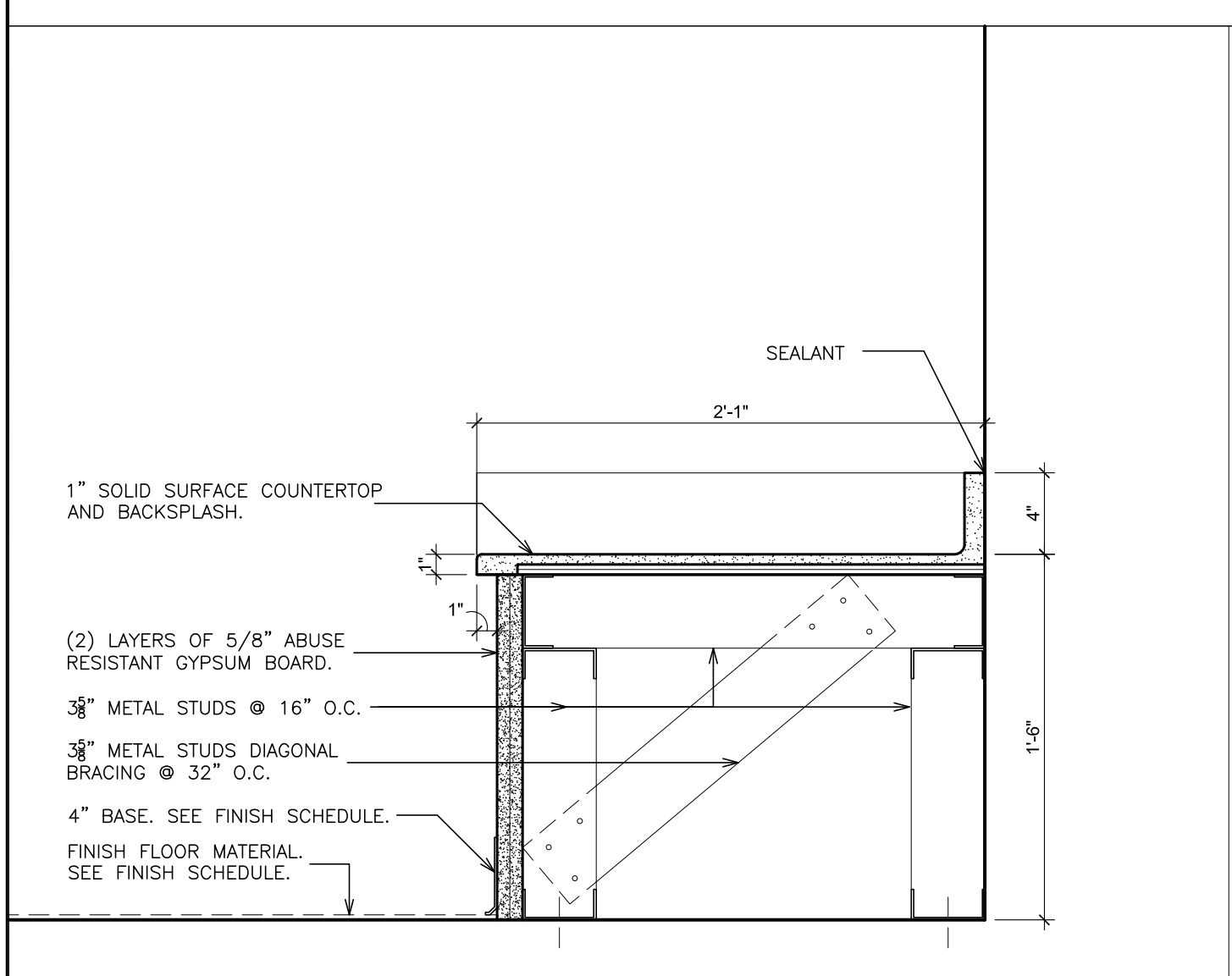

3 DETAIL - HALLWAY BENCH
SCALE: 1 1/2" = 1'-0"

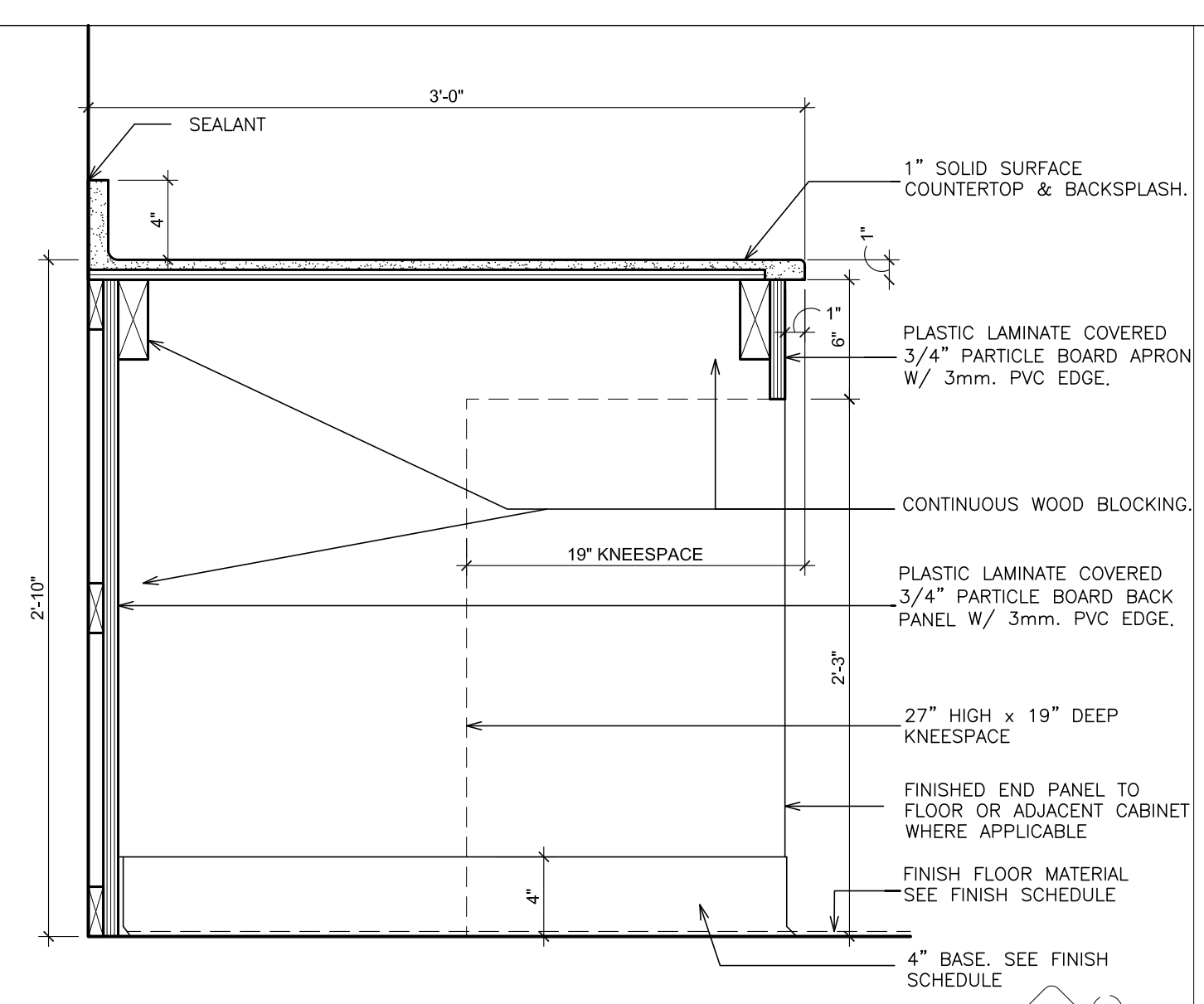

5 DETAIL - WORKSTATION
SCALE: 1 1/2" = 1'-0"

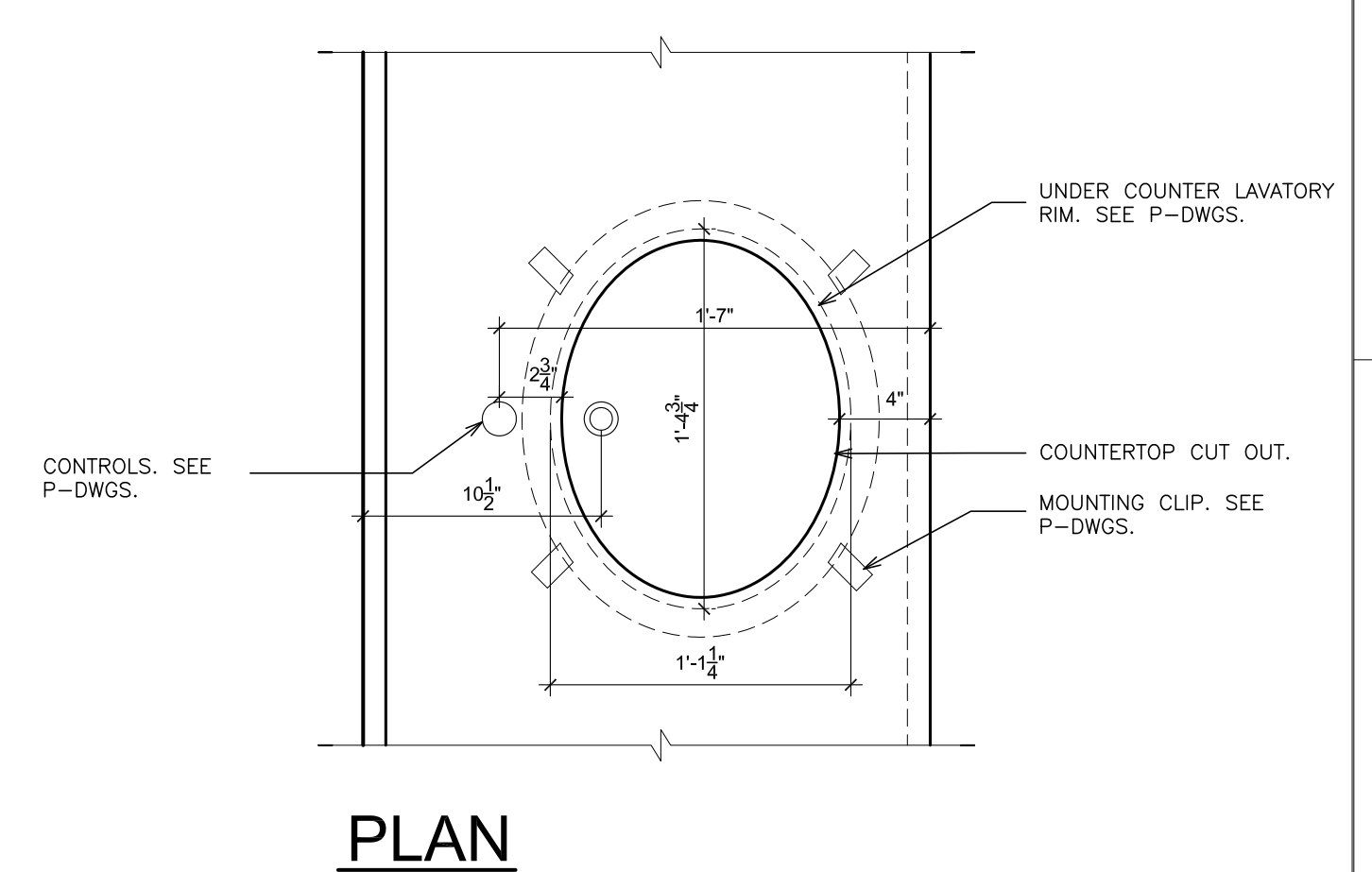

PLAN

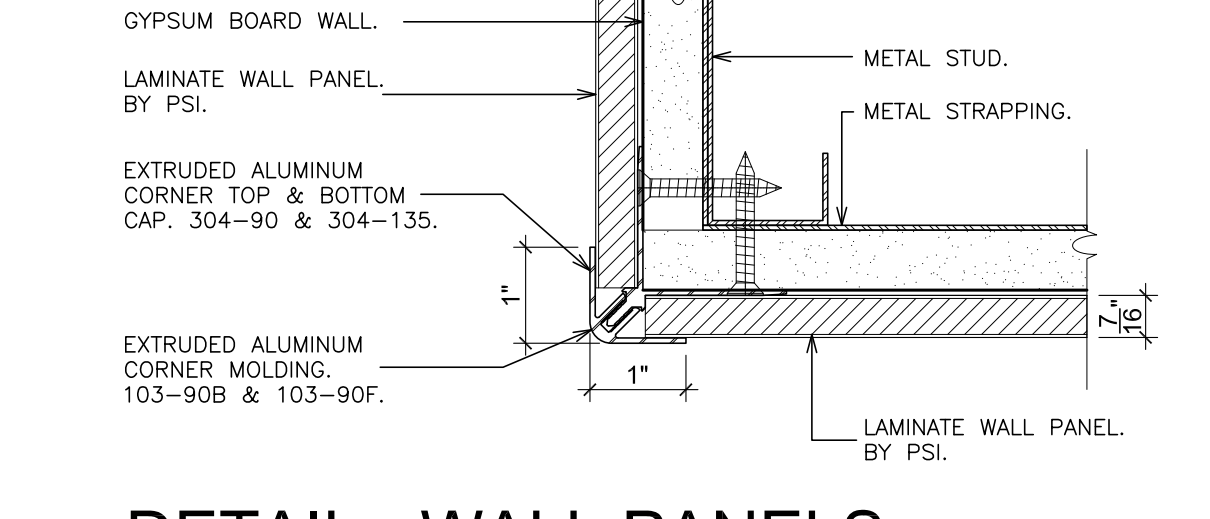

2F DETAIL - WALL PANELS
SCALE: 6" = 1'-0"

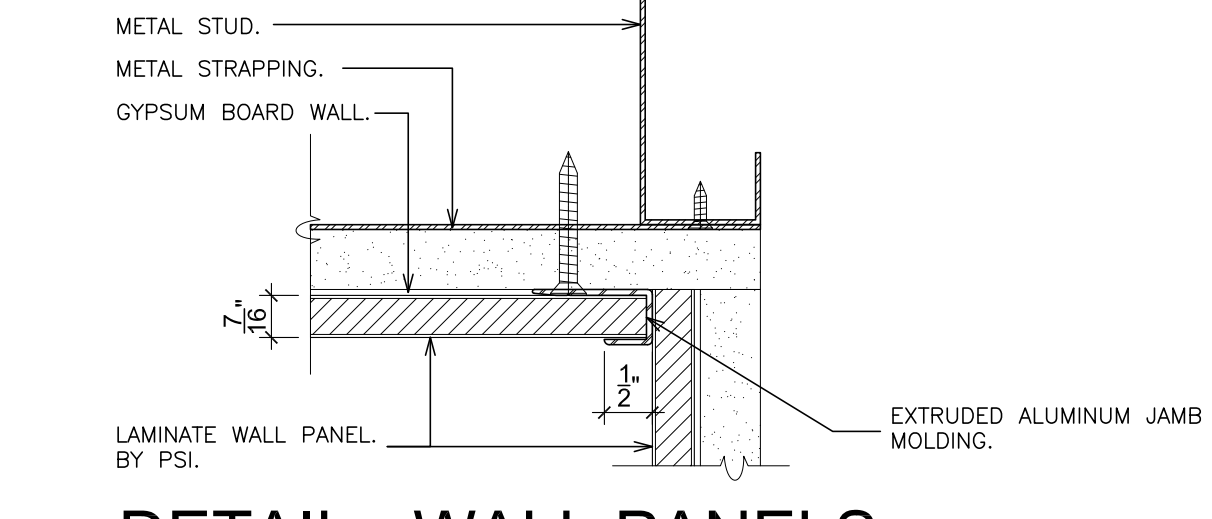

2H DETAIL - WALL PANELS
SCALE: 6" = 1'-0"

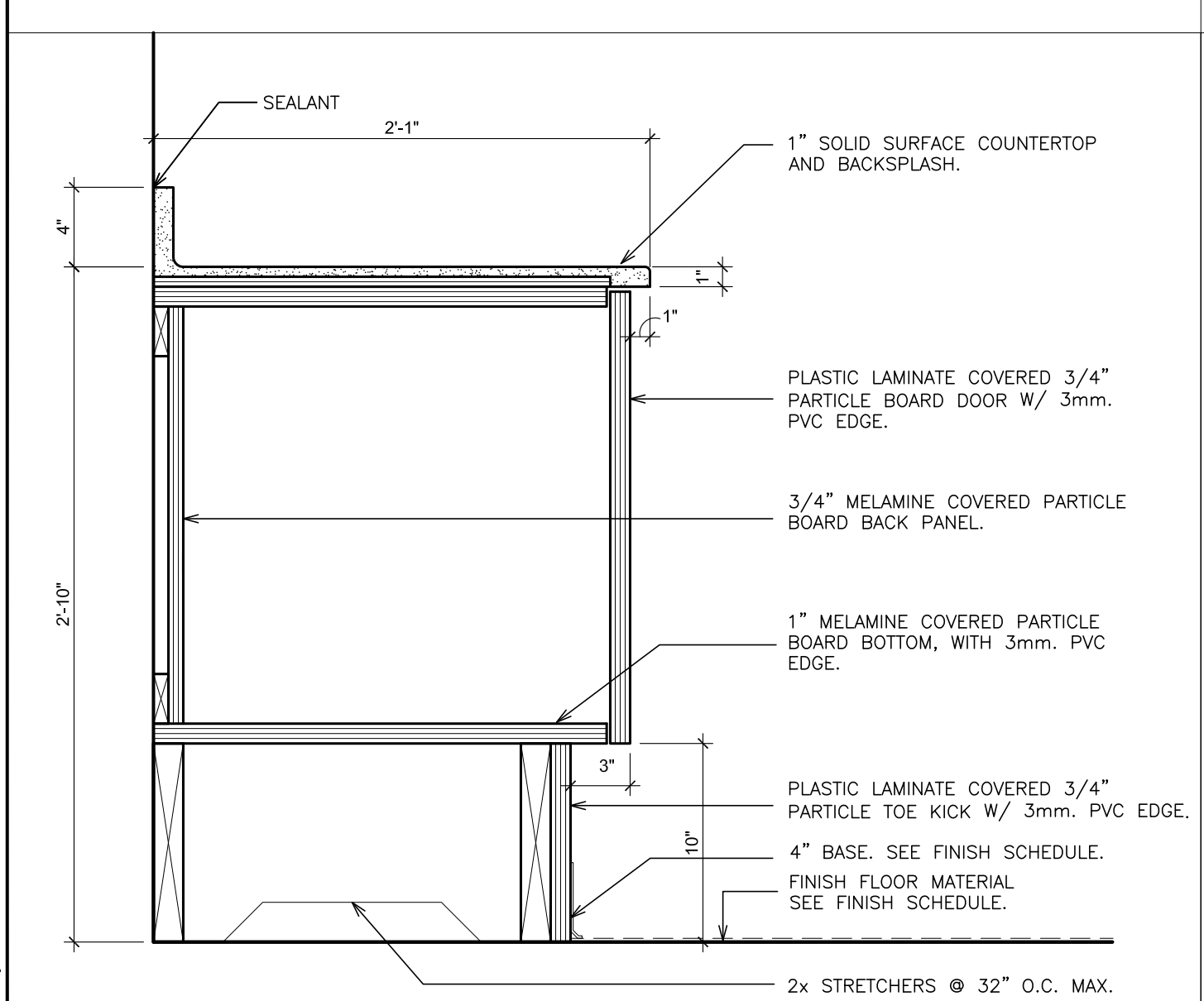

4 DETAIL - BASE CABINET
SCALE: 1 1/2" = 1'-0"

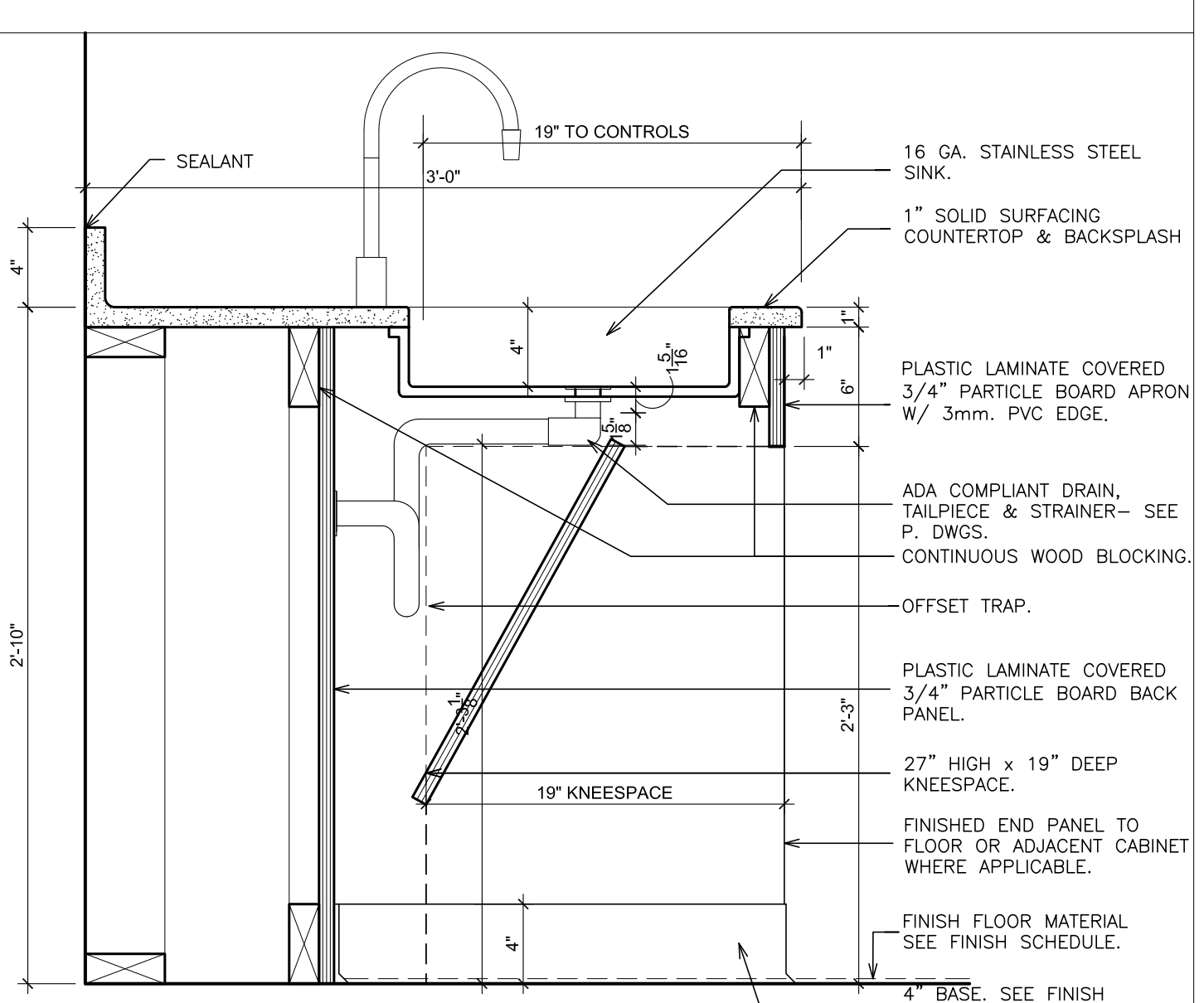

6 DETAIL - ADA SINK ENCLOSURE
SCALE: 1 1/2" = 1'-0"

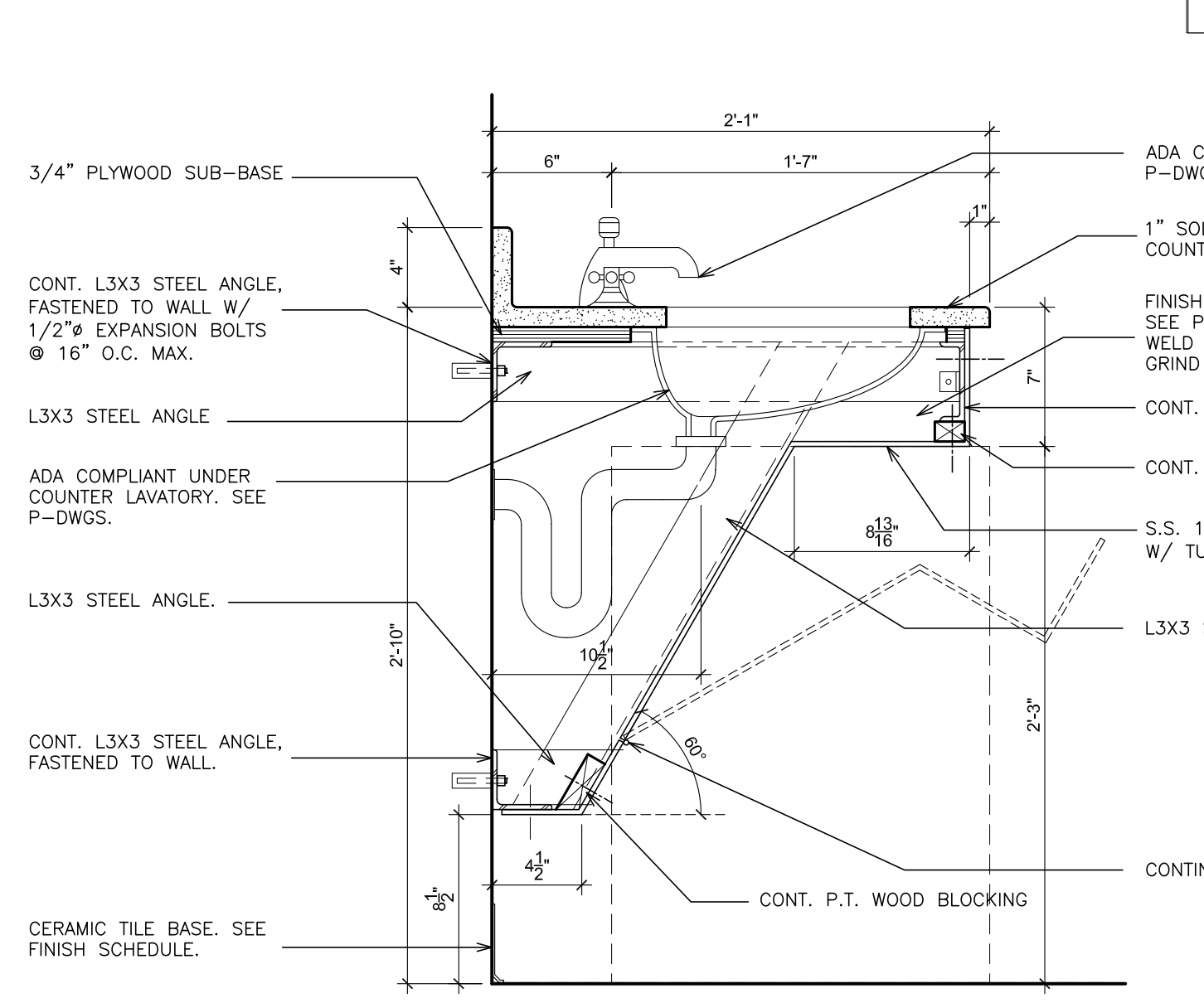

7 DETAIL - HANDICAP ACCESSIBLE VANITY
SCALE: 1 1/2" = 1'-0"

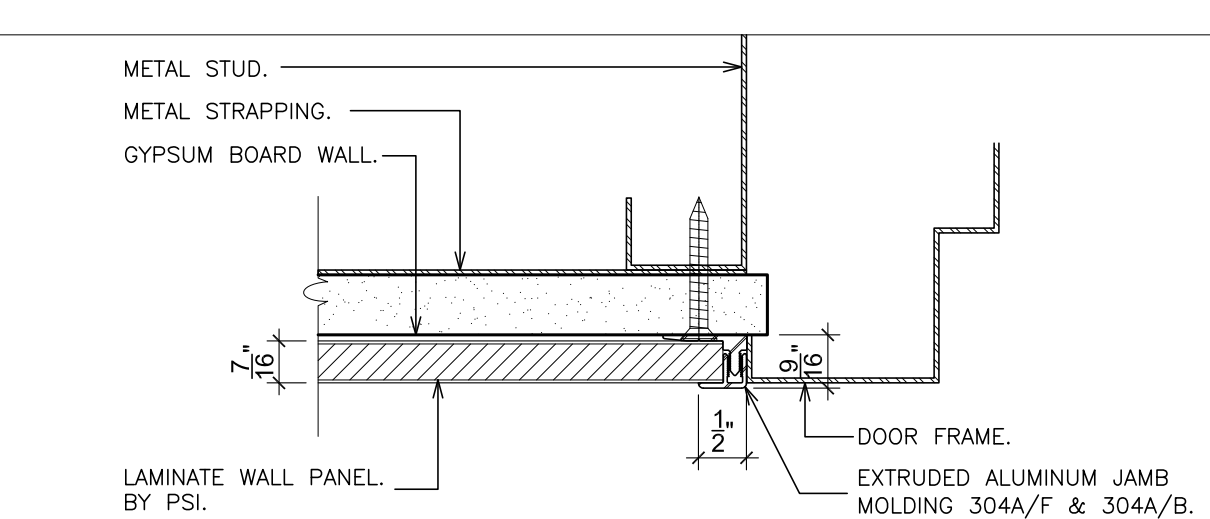

2G DETAIL - WALL PANELS
SCALE: 6" = 1'-0"

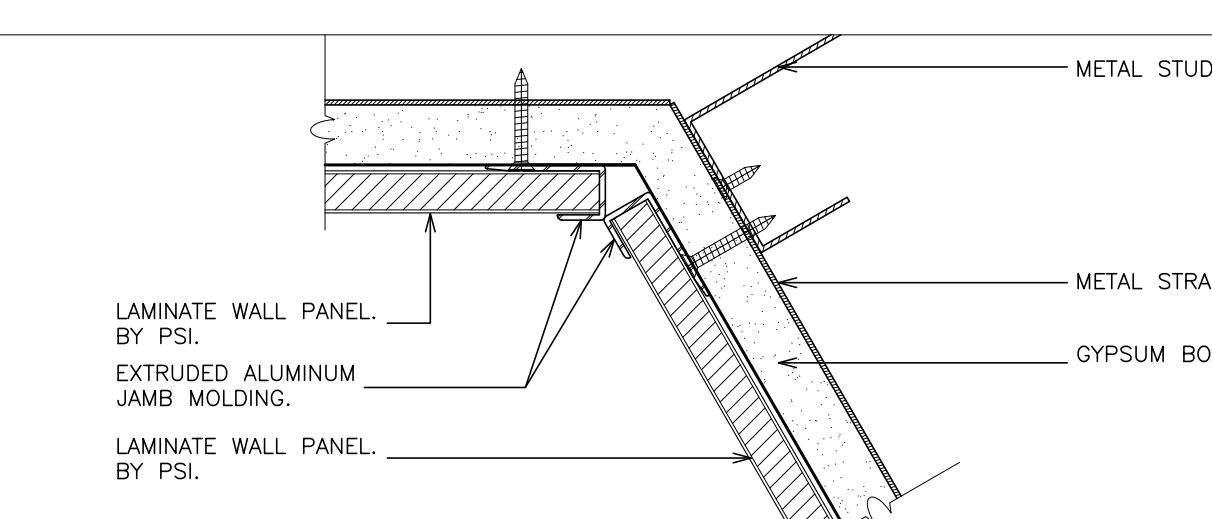

2I DETAIL - WALL PANELS
SCALE: 6" = 1'-0"

AS PER USA CONGRESS ARCHITECTURAL WORKS COPYRIGHT PROTECTION ACT OF 1990 ALL IDEAS AND DESIGNS INCLUDING DERIVATIVES THEREOF, ALL DRAWINGS AND SPECIFICATIONS CONSTITUTE THE ORIGINAL COPYRIGHT WORK BY FULLER AND DANANGELO, P.C. (F&D). THE DRAWINGS AND SPECIFICATIONS AS INSTRUMENTS OF SERVICE BY F&D ARE CREATED BY F&D FOR THIS PROJECT ONLY AND REMAIN THE PROPERTY OF F&D. ANY REPRODUCTION WITHOUT THE PRIOR CONSENT OF F&D IS PROHIBITED.

48 KILLWOOD ROAD ELLENFIELD NEW YORK 10883
TEL 914.899.4444 FAX 914.899.1919
Copyright 2019. All Rights Reserved by FULLER & DANANGELO, P.C.

FULLER
DANANGELO
P.C.
ARCHITECTS
PLANNERS

S.E.D. CONTROL NUMBER:
HIGH SCHOOL
66-16-04-03-4-004-032

PROJECT: PORT CHESTER-UYE UNION FREE SCHOOL DISTRICT
PORT CHESTER HIGH SCHOOL
ADDITIONS, ALTERATIONS
1 TAMMACK RD., PORT CHESTER, NY 10573
DRAWING TITLE: MISCELLANEOUS DETAILS

01-21-2019 BID
DATE ISSUED TO
SHEET SIZE 30"x42"
SCALE AS NOTED
DRAWN BY F & D
FILE NO. 17295.03

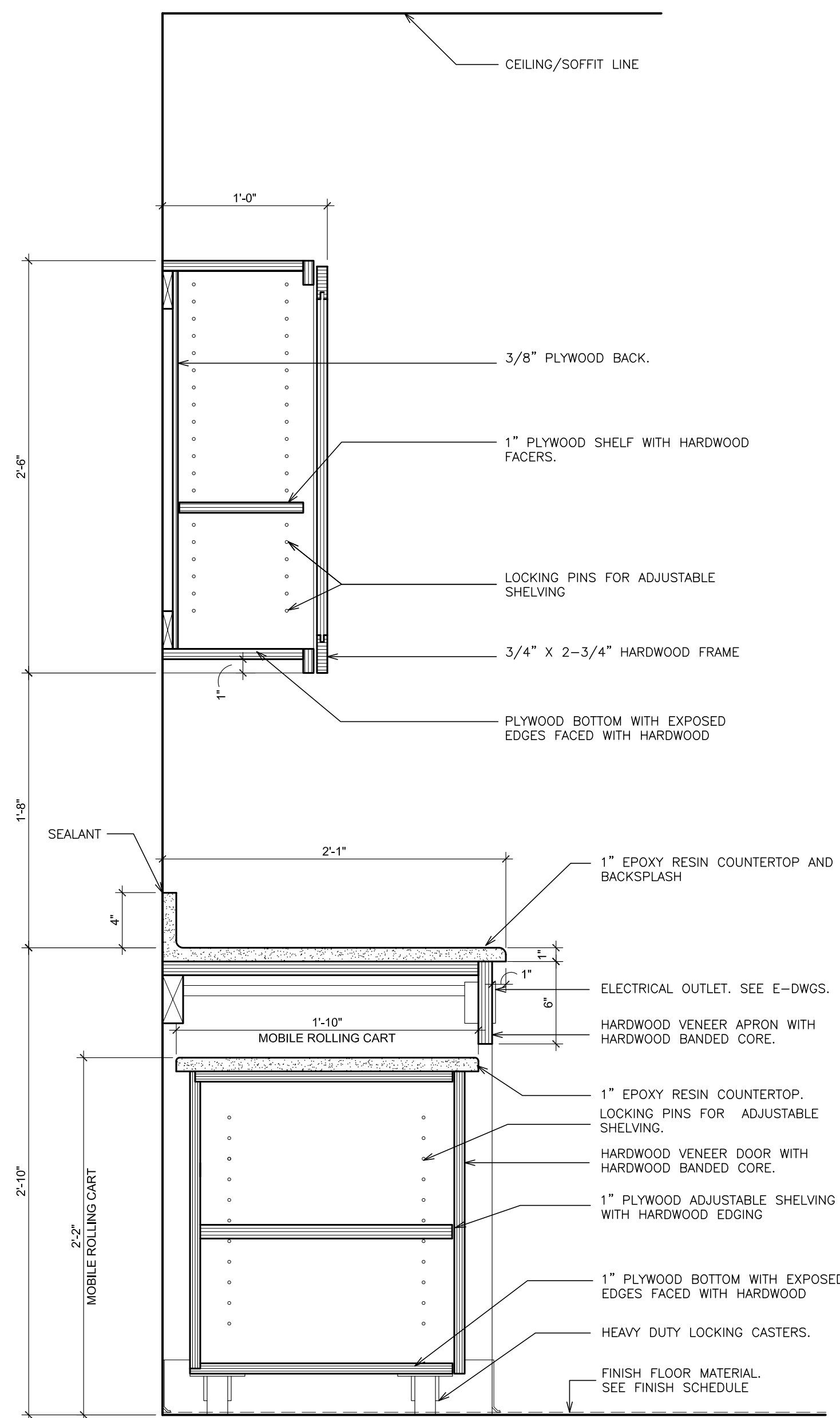

1 DETAIL- BASE AND WALL CABINET
SCALE: 1 1/2" = 1'-0"

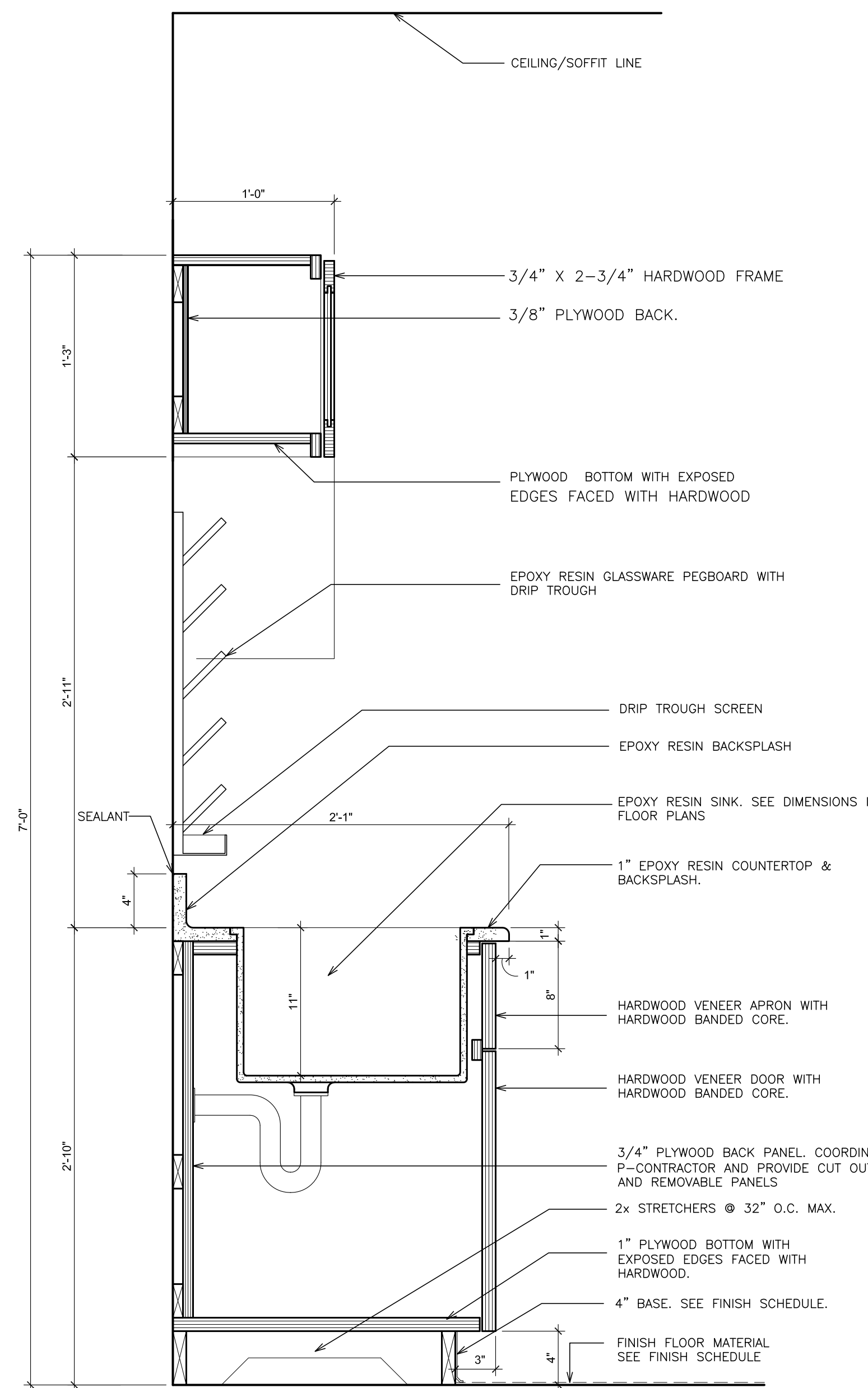

2 DETAIL- SINK ENCLOSURE
SCALE: 1 1/2" = 1'-0"

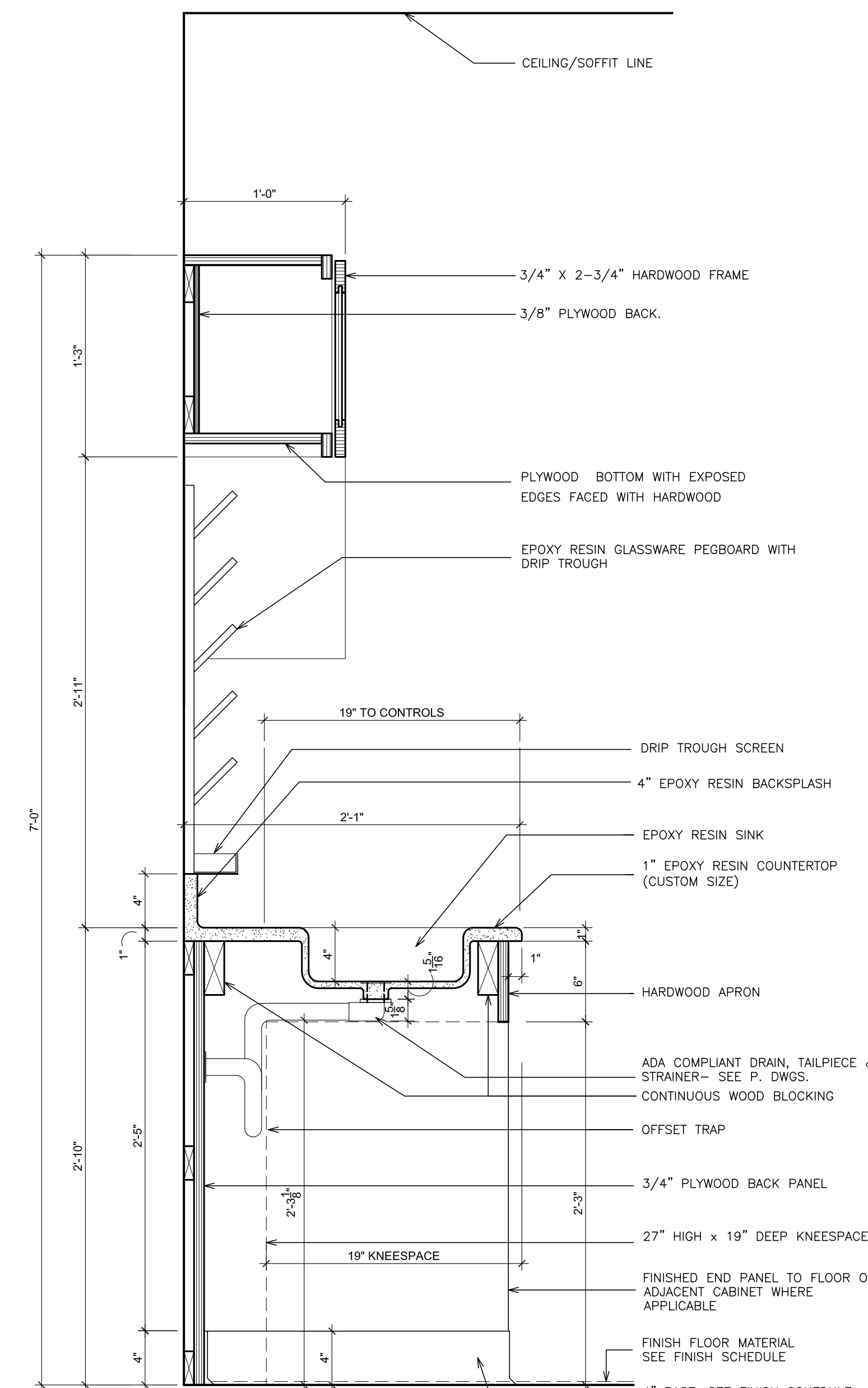

3 DETAIL- ADA SINK ENCLOSURE
SCALE: 1 1/2" = 1'-0"

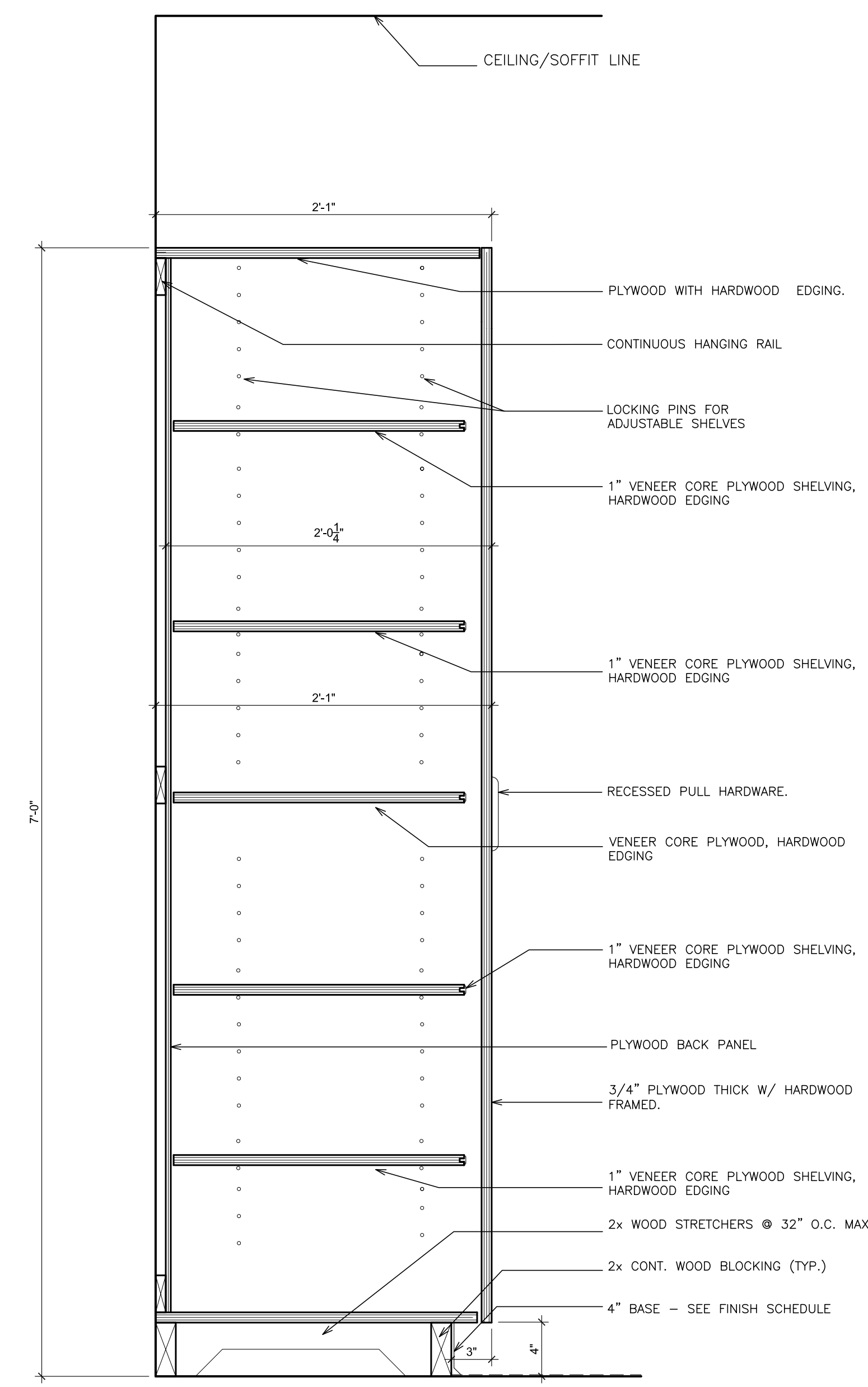

4 DETAIL- TALL CABINET
SCALE: 1 1/2" = 1'-0"

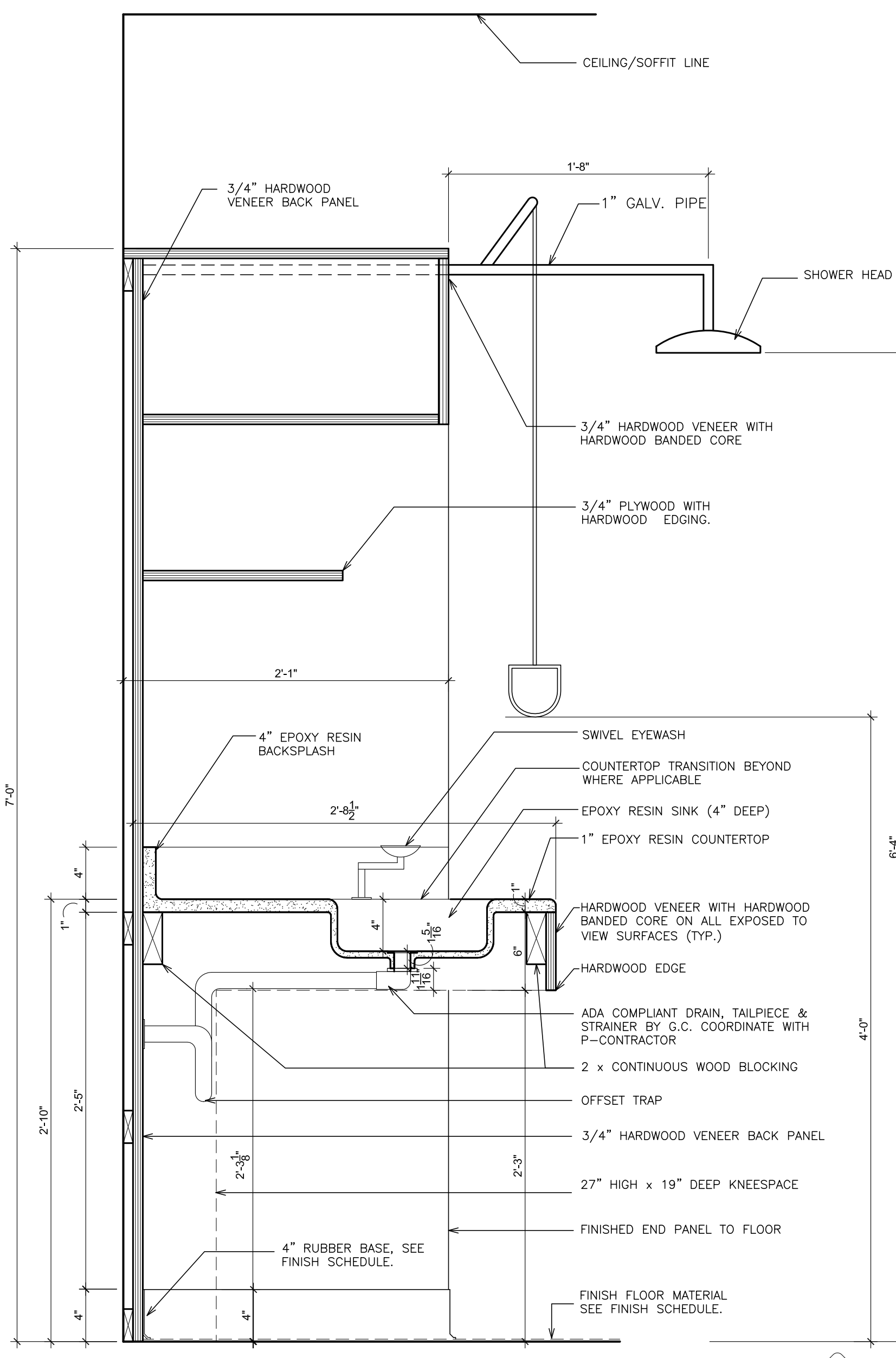

5 DETAIL- SINK / SAFETY STATION
SCALE: 1 1/2" = 1'-0"

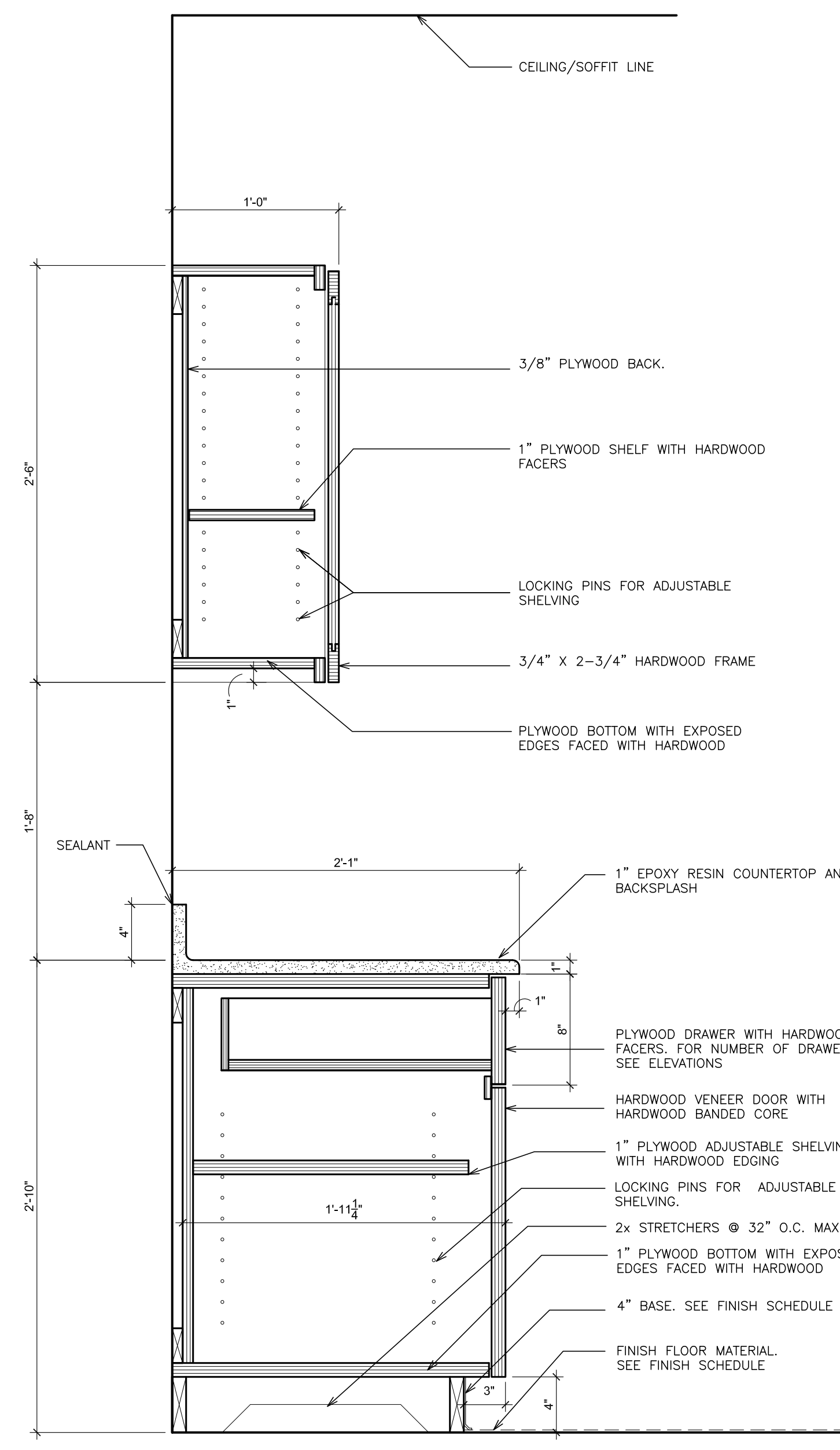

6 DETAIL- BASE AND WALL CABINET
SCALE: 1 1/2" = 1'-0"

- MILLWORK NOTES (TYPICAL FOR ALL MILLWORK)**
- ALL CABINET DOORS, SHELVING, FRAMES, SIDES AND DOOR EDGES SHALL BE WOOD. ALL EXPOSED MILLWORK END AND SIDE PANELS SHALL BE WOOD.
 - PROVIDE BLOCKING AS REQUIRED TO SUPPORT CASEWORK ON ALL DRYWALL PARTITIONS AND WALLS. PROVIDE CONCEALED SOLID BLOCKING WHERE CASEWORK ABUTTS NEW CONSTRUCTION (OR FURRING).
 - PROVIDE ACCESS DOORS IN REAR OF CABINETS TO PERMIT ACCESS TO FIN-TUBE RADIATION ELEMENTS, CONTROLS AND OTHER ITEMS. ALL FASTENERS ARE TO BE TAMPERPROOF. COORDINATE WITH OTHER TRADES. PROVIDE LOCKS AT ALL CABINETS, DOORS AND DRAWERS.
 - SEE FINISH SCHEDULE FOR COLORS.
 - HEIGHT DIMENSIONS SHOWN ON ELEVATIONS INCLUDE COUNTERTOP.
 - ALL DIMENSIONS AND WALL CONDITIONS ARE TO BE FIELD VERIFIED. (COLUMNS, WINDOWS, DOOR JAMBS, ETC.).
 - SEE SPECIFICATIONS SECTION "JOINT SEALANTS" FOR SEALANT APPLICATIONS.
 - ALL GRILLES WITHIN CASEWORK SHALL BE FURNISHED AND INSTALLED BY THE CONSTRUCTION CONTRACTOR.
 - COORDINATE SPACE REQUIREMENTS FOR PLUMBING, ELECTRICAL, AND MECHANICAL ELEMENTS.
 - FIBERBOARD TO BE PROVIDED AND INSTALLED BY THE CONSTRUCTION CONTRACTOR AS INDICATED ON DETAILS.
 - PROVIDE BACKSPASH AT BACK OF ALL BASE CABINETS AND AT SIDE OF ALL BASE CABINETS WHERE A WALL IS PRESENT. COUNTERTOPS AND BACKSPASHES IN SCIENCE CLASSROOMS AND PREP ROOMS SHALL BE EPOXY RESIN.
 - ALL CABINETS SHALL BE SECURED / SECURELY INSTALLED AT ALL TIMES (TYP.).

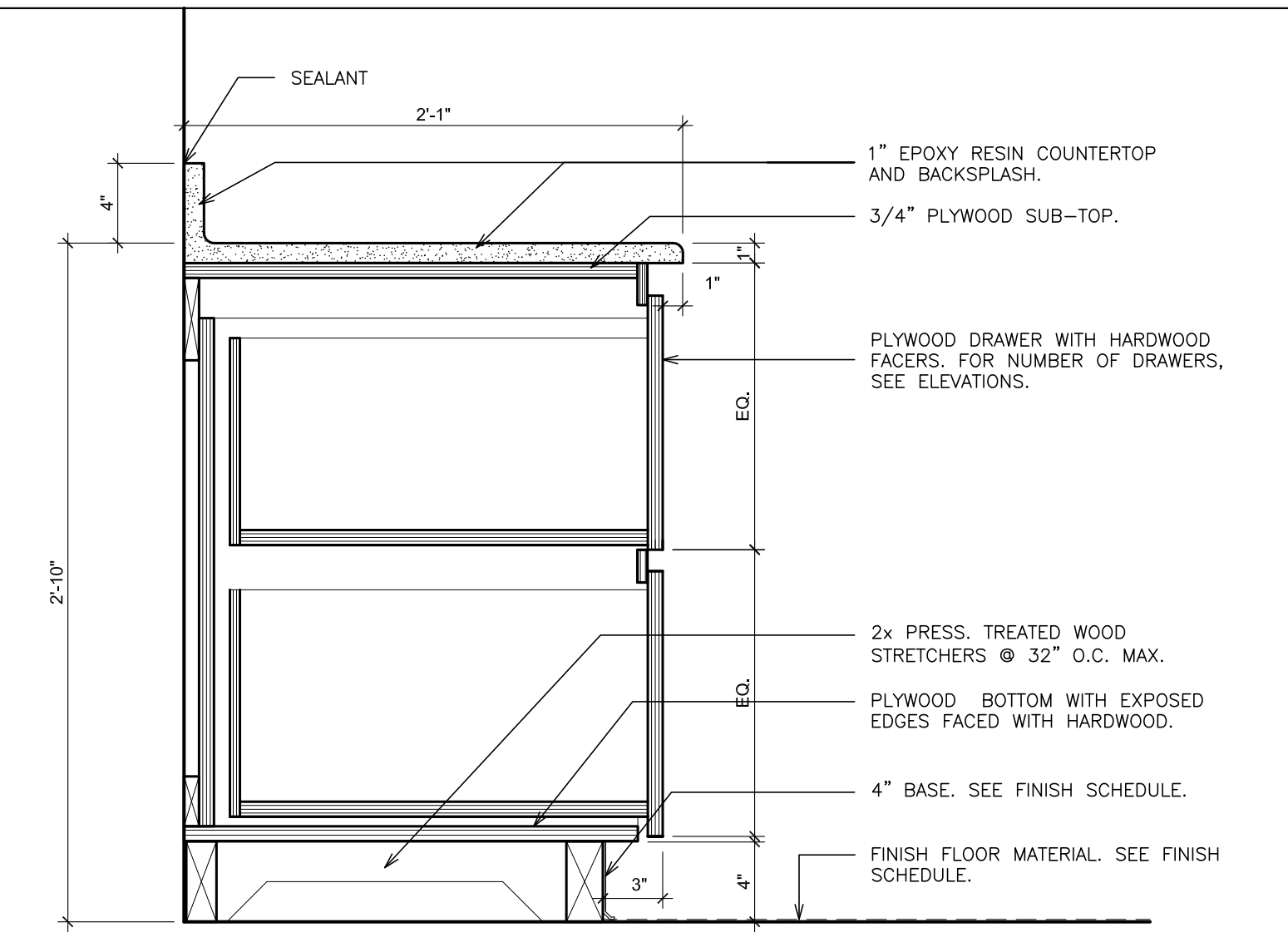

7 DETAIL- LATERAL FILE CABINET
SCALE: 1 1/2" = 1'-0"

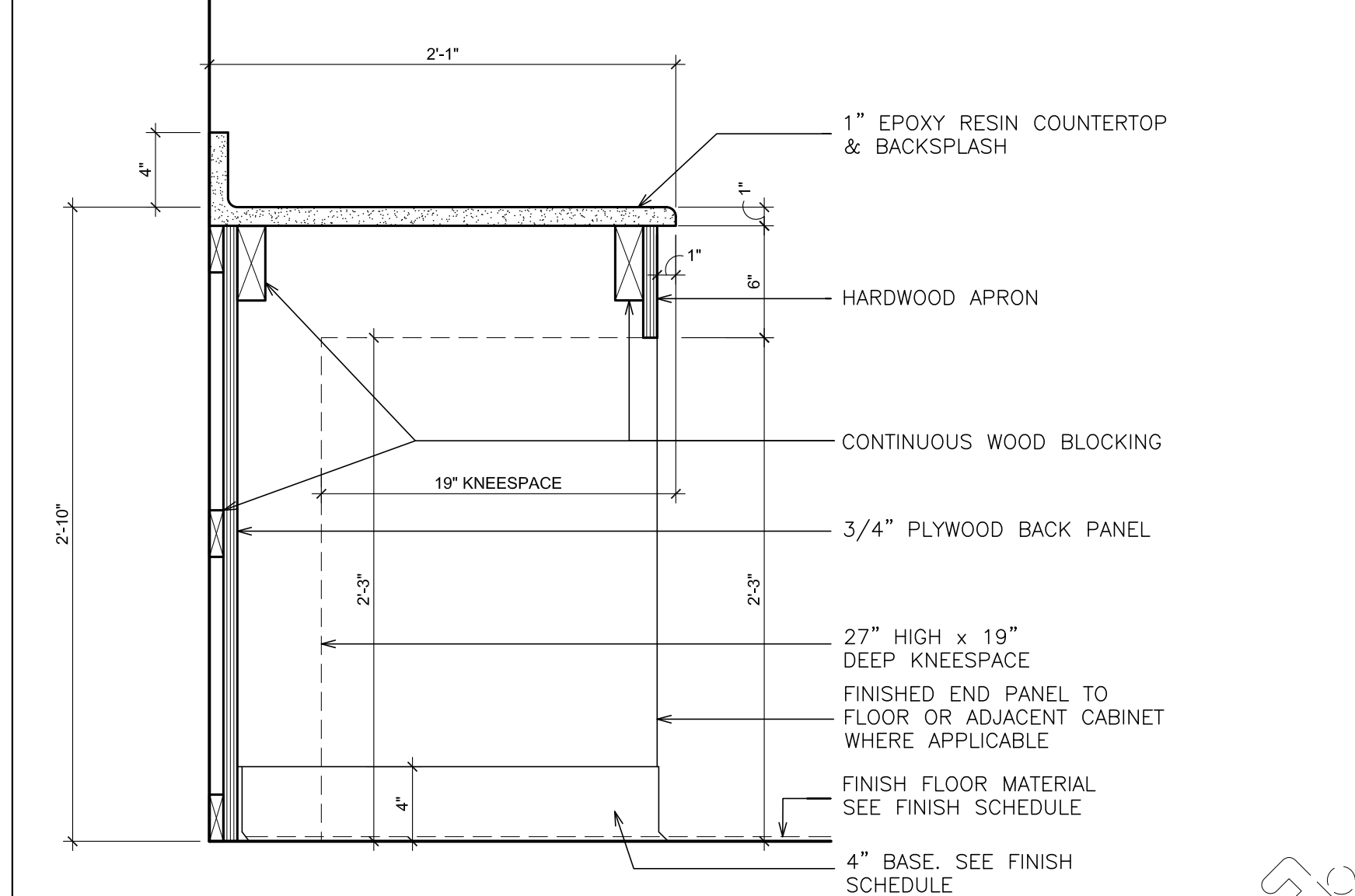

8 DETAIL- TEACHER'S WORKSTATION
SCALE: 1 1/2" = 1'-0"

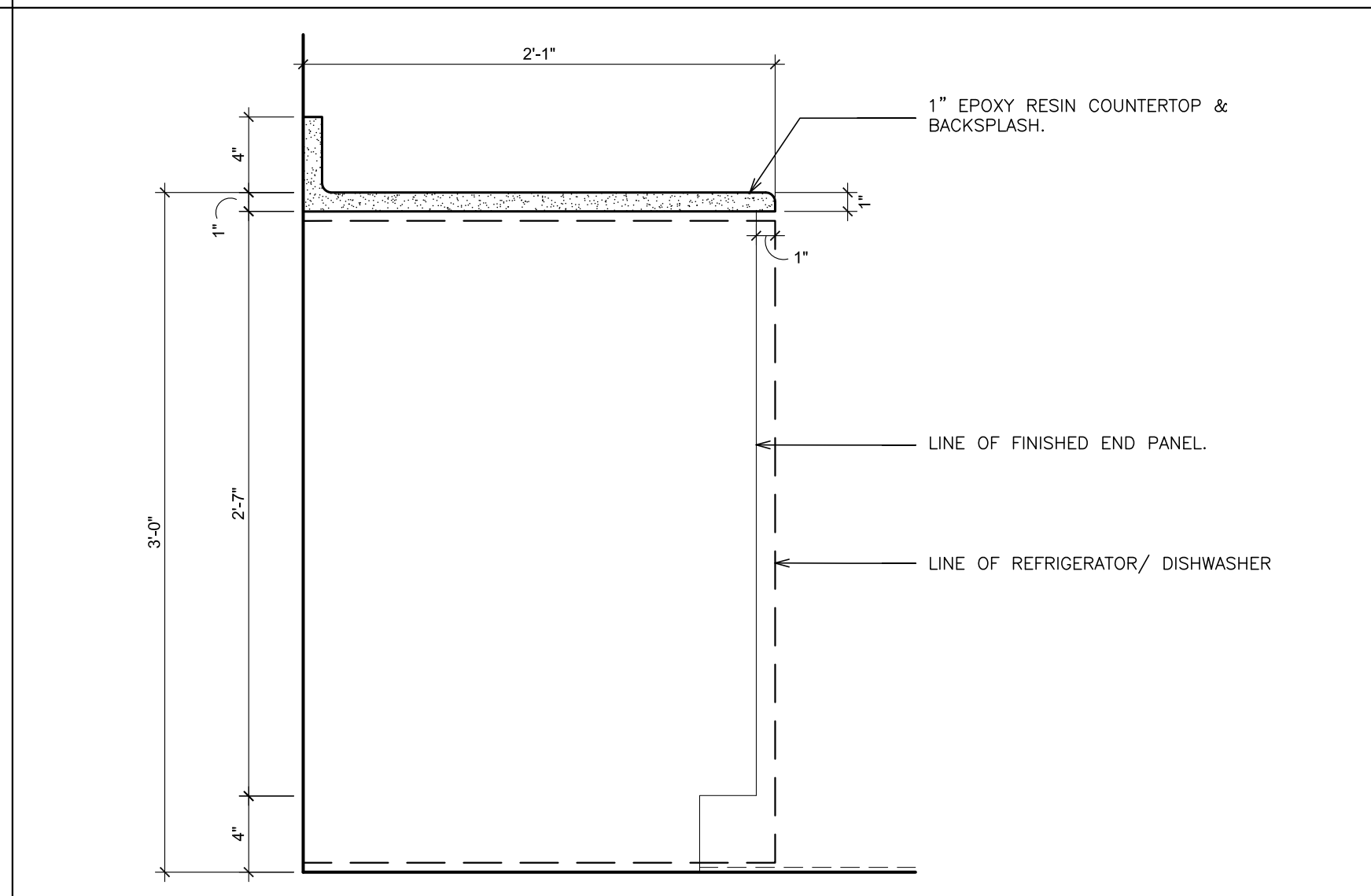

9 DETAIL- DISHWASHER
SCALE: 1 1/2" = 1'-0"

AS PER USA CONGRESS ARCHITECTURAL WORKS COPYRIGHT PROTECTION ACT OF 1990 ALL IDEAS AND DESIGNS INCLUDING DERIVATIVES THEREOF, ALL DRAWINGS AND SPECIFICATIONS CONSTITUTE THE ORIGINAL COPYRIGHT WORK BY FULLER AND DANIELO, P.C. (F&D). THE DRAWINGS AND SPECIFICATIONS AS INSTRUMENTS OF SERVICE BY F&D ARE CREATED BY F&D FOR THIS PROJECT ONLY AND REMAIN THE PRODUCT AND PROPERTY OF F&D. ANY REPRODUCTION WITHOUT THE PRIOR CONSENT OF F&D IS PROHIBITED.

48 INGLEWOOD ROAD ELLENFIELD NEW YORK 10883
TEL 914.888.4444 FAX 914.888.1919
Copyright 2019. All Rights Reserved by FULLER & DANIELO, P.C.

FULLER
DANIELO
P.C.
ARCHITECTS
PLANNERS

S.E.D. CONTROL NUMBER:
HIGH SCHOOL
66-16-04-03-0-004-032

PROJECT TITLE:
PORT CHESTER-OLIVE UNION FREE SCHOOL DISTRICT
ADDITIONS, ALTERATIONS
1 TAMMAMACK RD., PORT CHESTER, NY 10573
DRAWING TITLE:
WOOD CASEWORK DETAILS

01-21-2019 BID
DATE ISSUED TO
SHEET SIZE 30"x42"
SCALE AS NOTED
DRAWN BY F & D
DRAWING NO. PCHS
PROJECT NO. A530
FILE NO. 17295.03

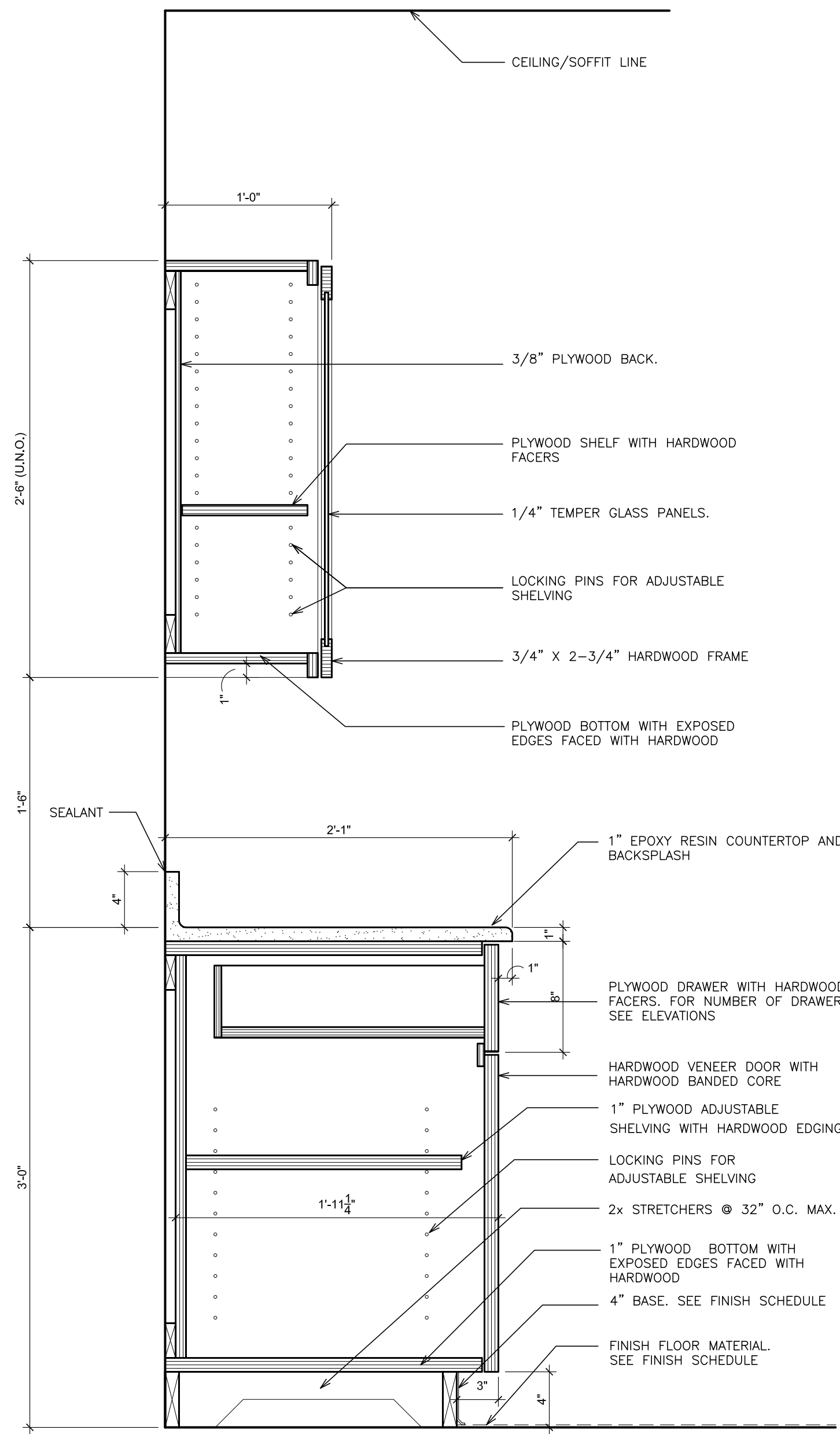

10 **DETAIL- BASE AND WALL CABINET**
SCALE: 1 1/2" = 1'-0"

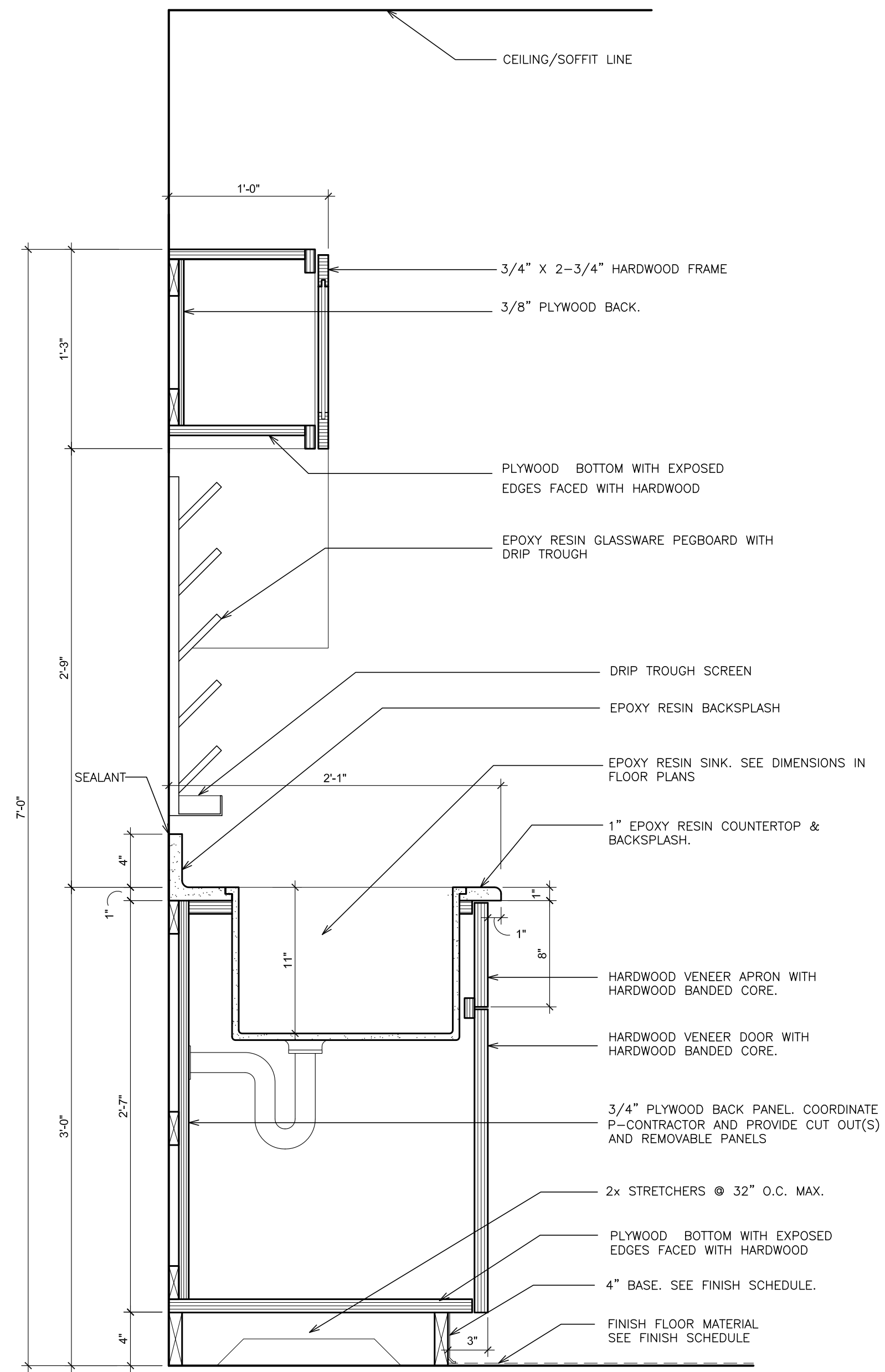

11 **DETAIL- SINK ENCLOSURE**
SCALE: 1 1/2" = 1'-0"

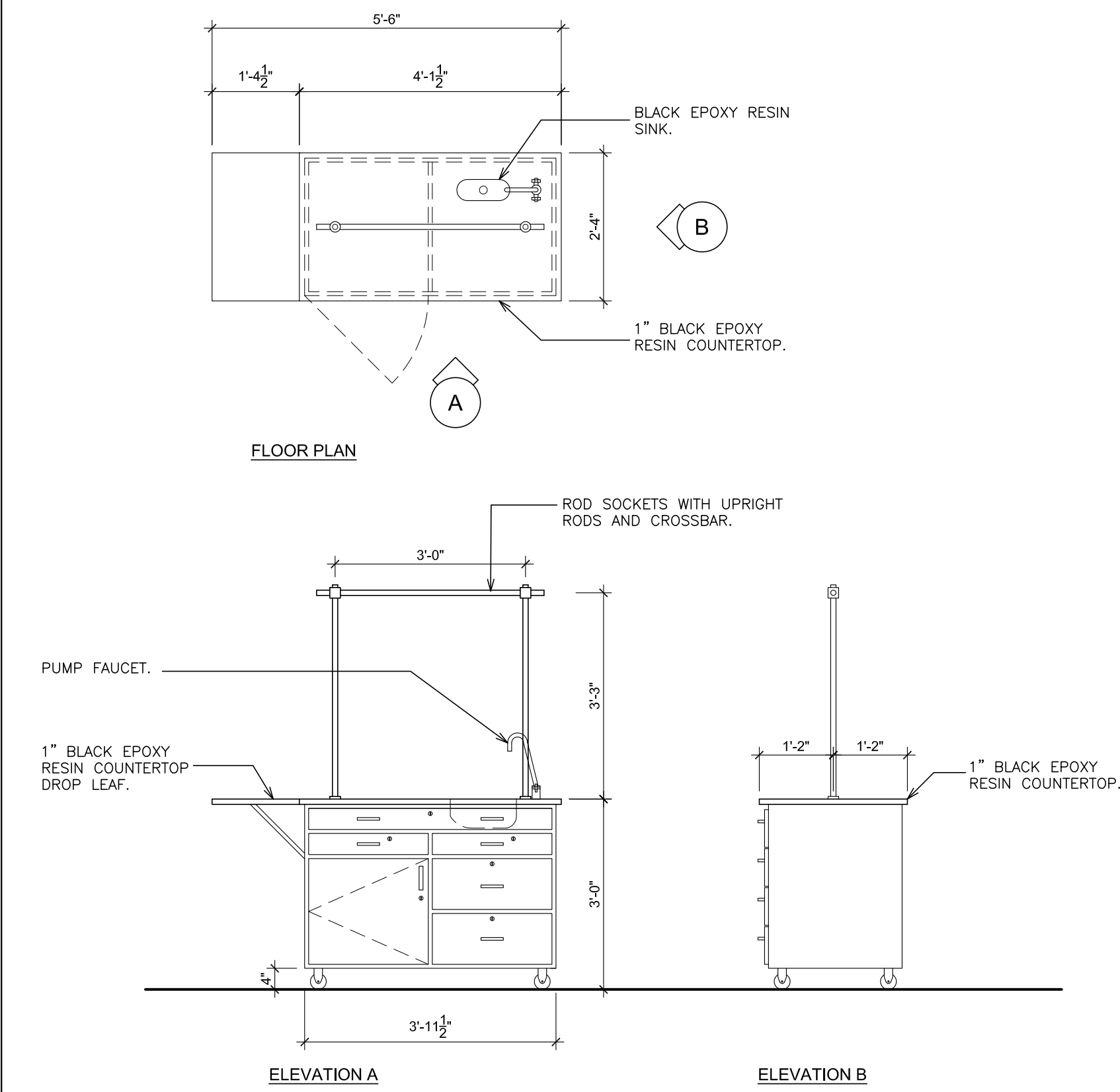

12 **DETAIL- TEACHER'S DEMONSTRATION TABLE**
SCALE: 1/2" = 1'-0"

AS PER USA CONGRESS ARCHITECTURAL WORKS COPYRIGHT PROTECTION ACT OF 1990 ALL IDEAS AND DESIGNS INCLUDING DERIVATIVES THEREOF, ALL DRAWINGS AND SPECIFICATIONS CONSTITUTE THE ORIGINAL COPYRIGHT WORK BY FULLER AND DANIELO, P.C. (F&D). THE DRAWINGS AND SPECIFICATIONS AS INSTRUMENTS OF SERVICE BY F&D ARE CREATED BY F&D FOR THIS PROJECT ONLY AND REMAIN THE PROPERTY AND PROPERTY OF F&D. ANY REPRODUCTION WITHOUT THE PRIOR CONSENT OF F&D IS PROHIBITED.

48 SULLYWOOD ROAD ELMSFORD NEW YORK 10523
TEL 914.899.4444 FAX 914.899.1919
Copyright 2019. All Rights Reserved by FULLER & DANIELO, P.C.

**FULLER
DANIELO
P.C.**
**ARCHITECTS
PLANNERS**

S.E.D. CONTROL NUMBER:
HIGH SCHOOL
66-18-04-03-008-032

PROJECT TITLE
PORT CHESTER-4YE UNION-FREE SCHOOL DISTRICT
PORT CHESTER HIGH SCHOOL
ADDITIONS, ALTERATIONS
1 TAMMUNACK RD., PORT CHESTER, NY 10573
DRAWING TITLE
WOOD CASEWORK DETAILS

01-21-2019 BID
DATE ISSUED TO
SHEET SIZE 30"x42"
SCALE AS NOTED
DRAWN BY F & D
DRAWING NO. **PCHS
A531**
FILE NO. **17295.03**

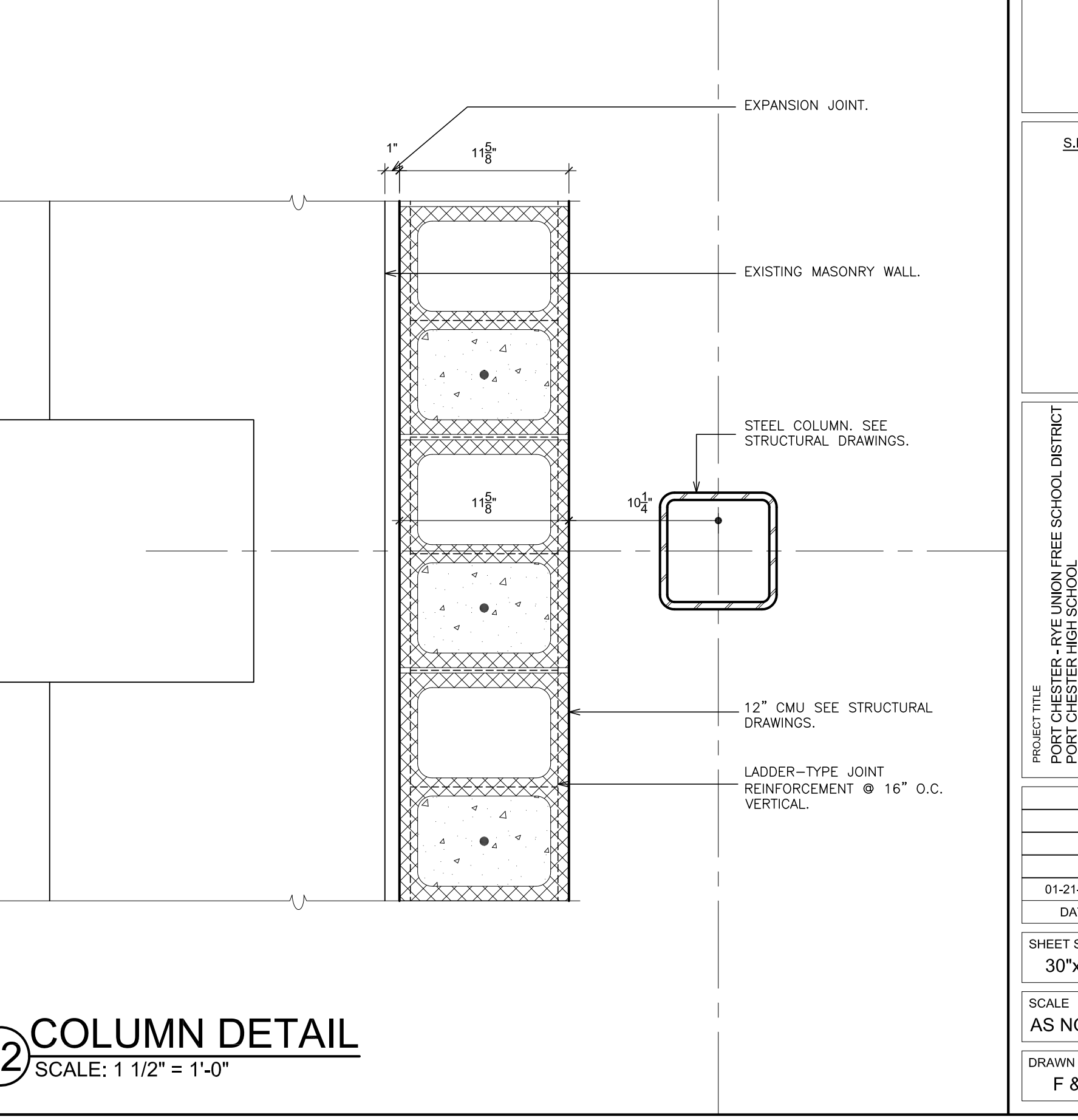
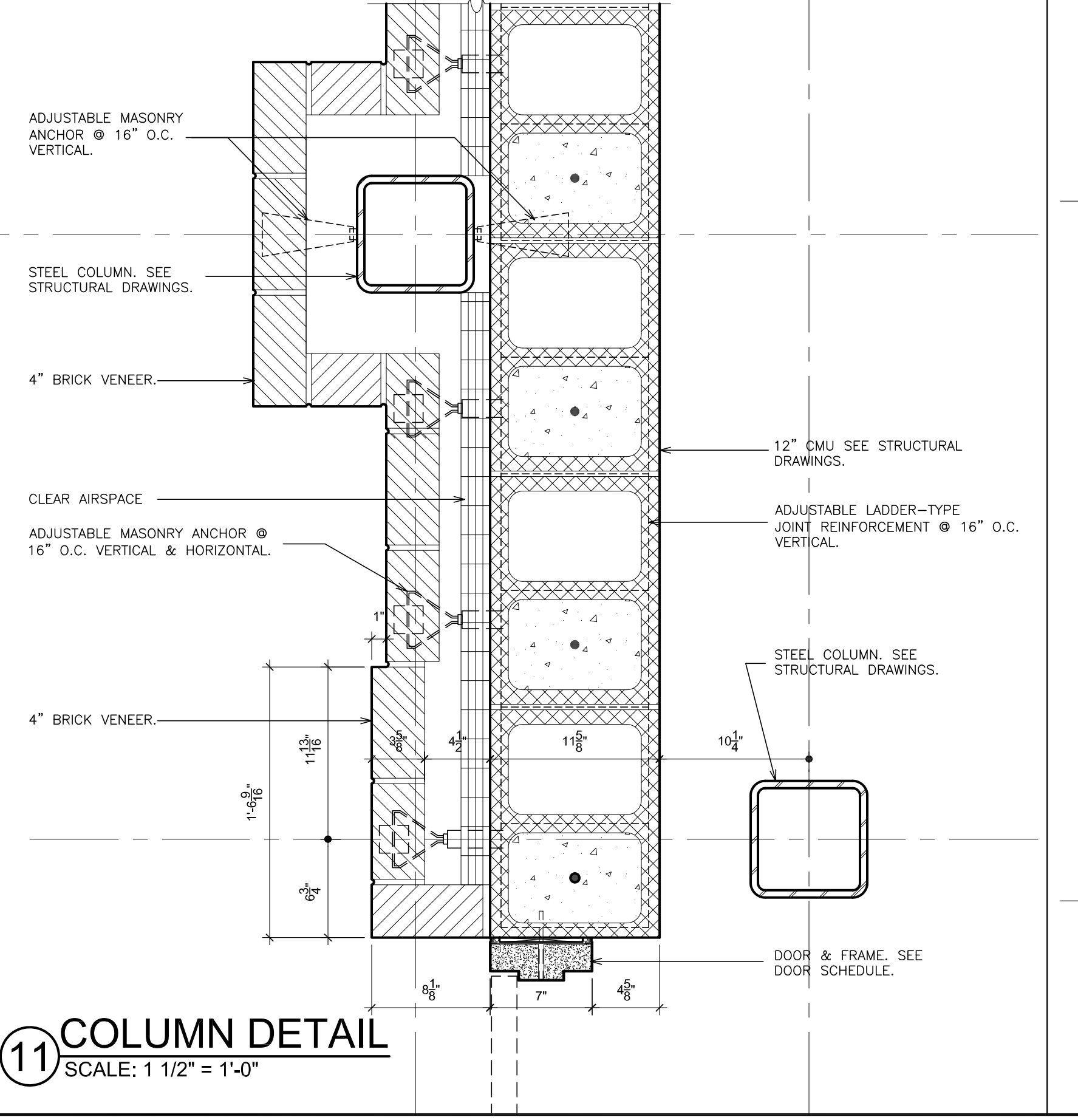
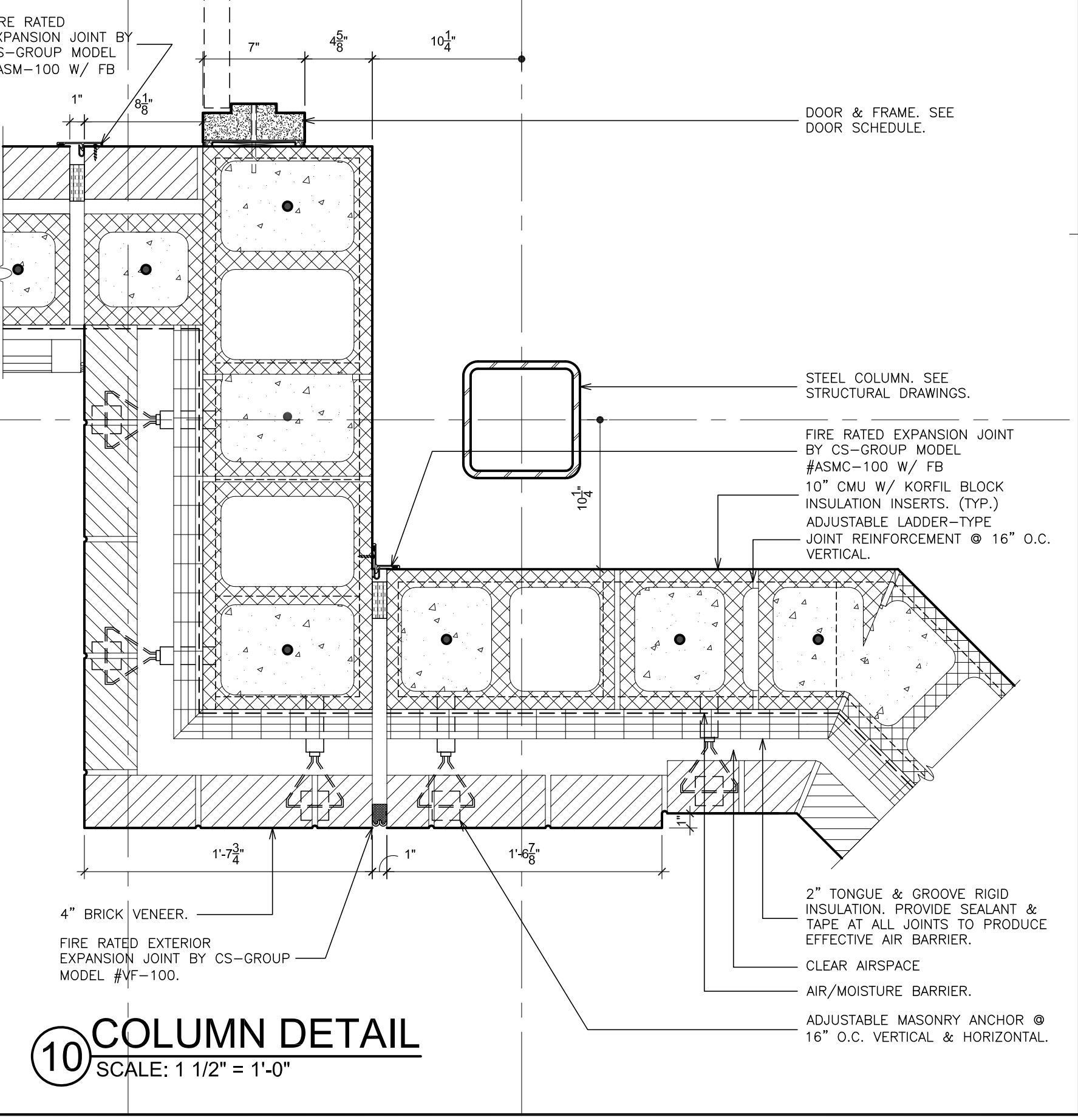
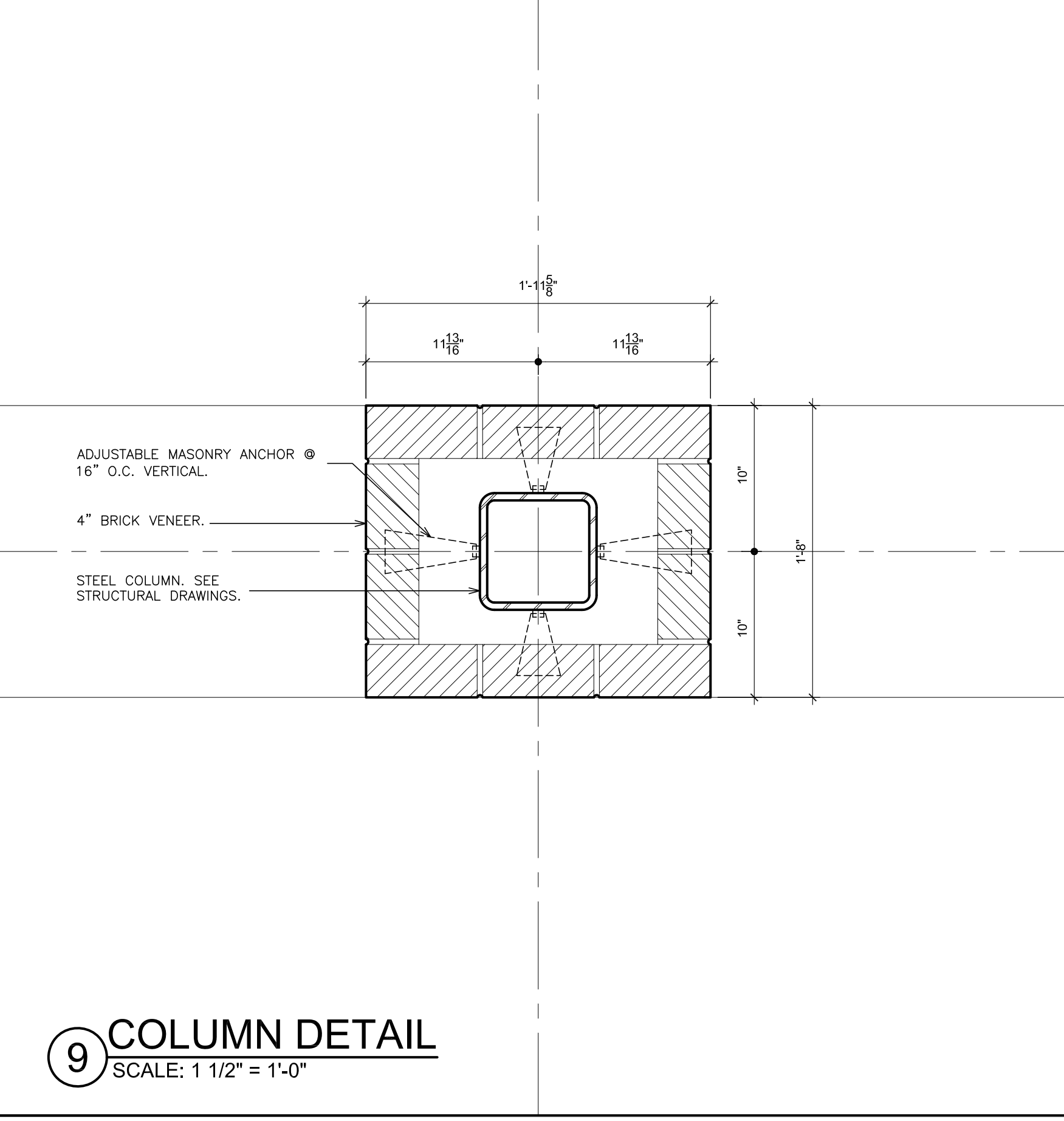
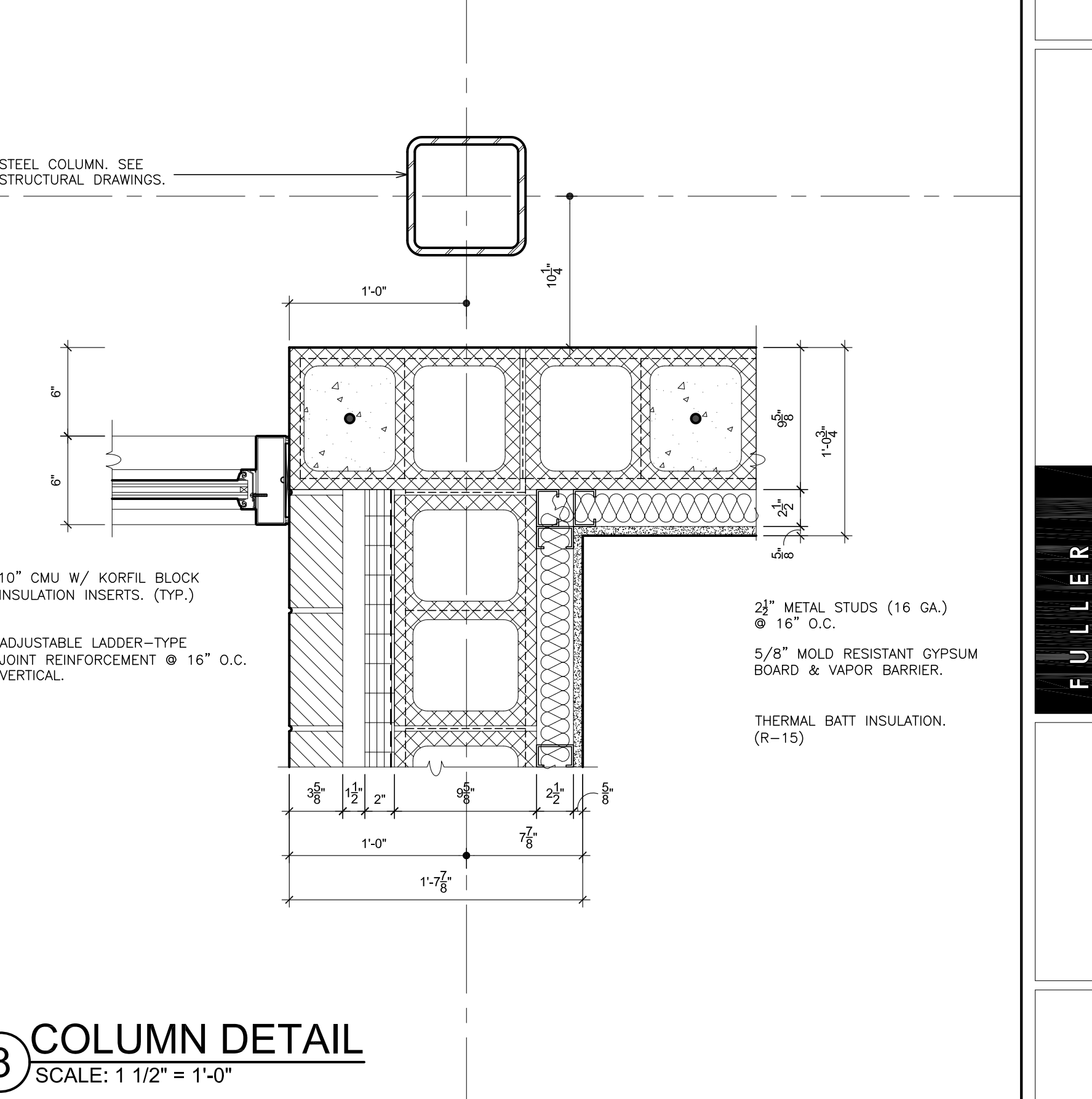
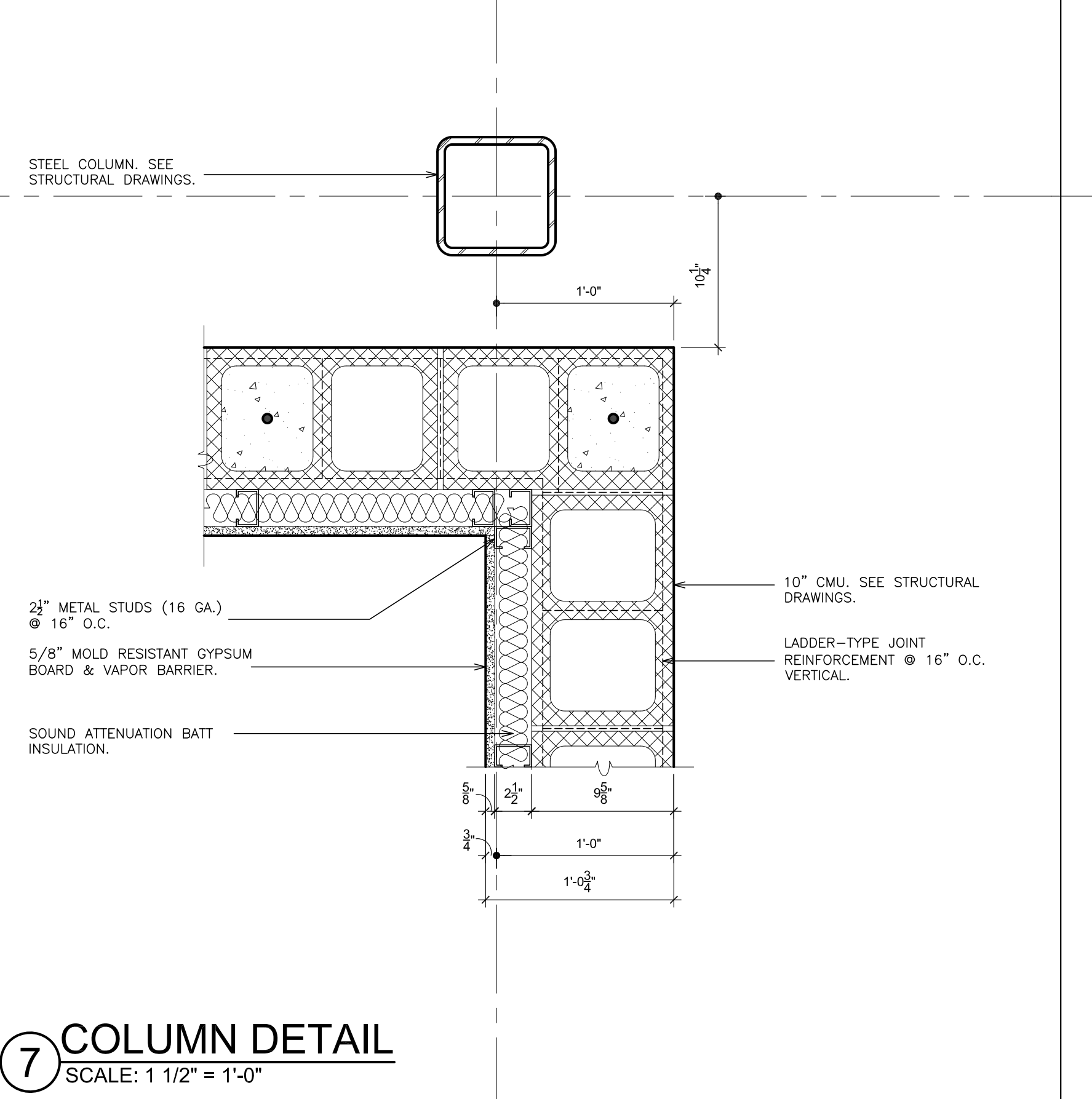
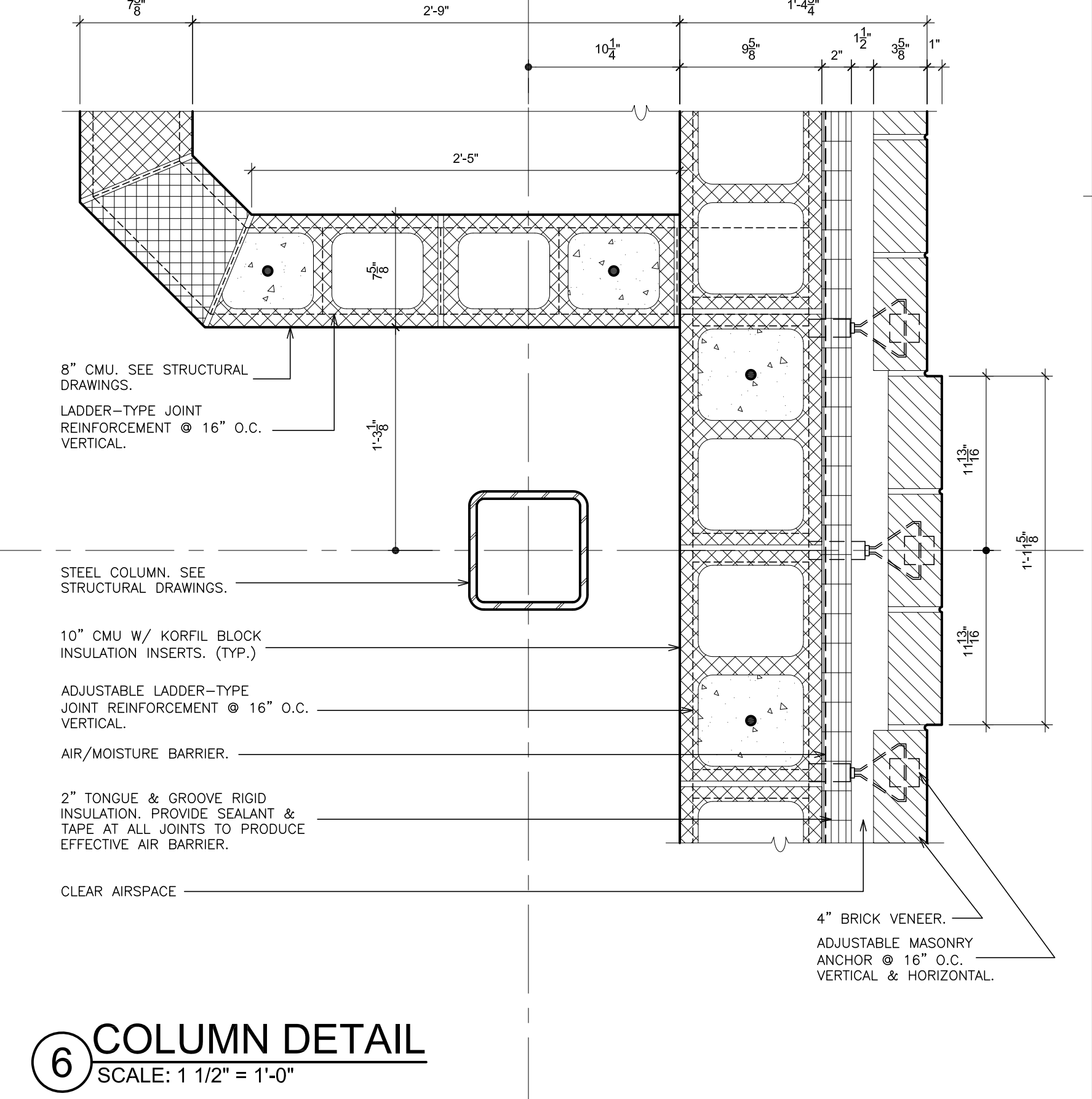
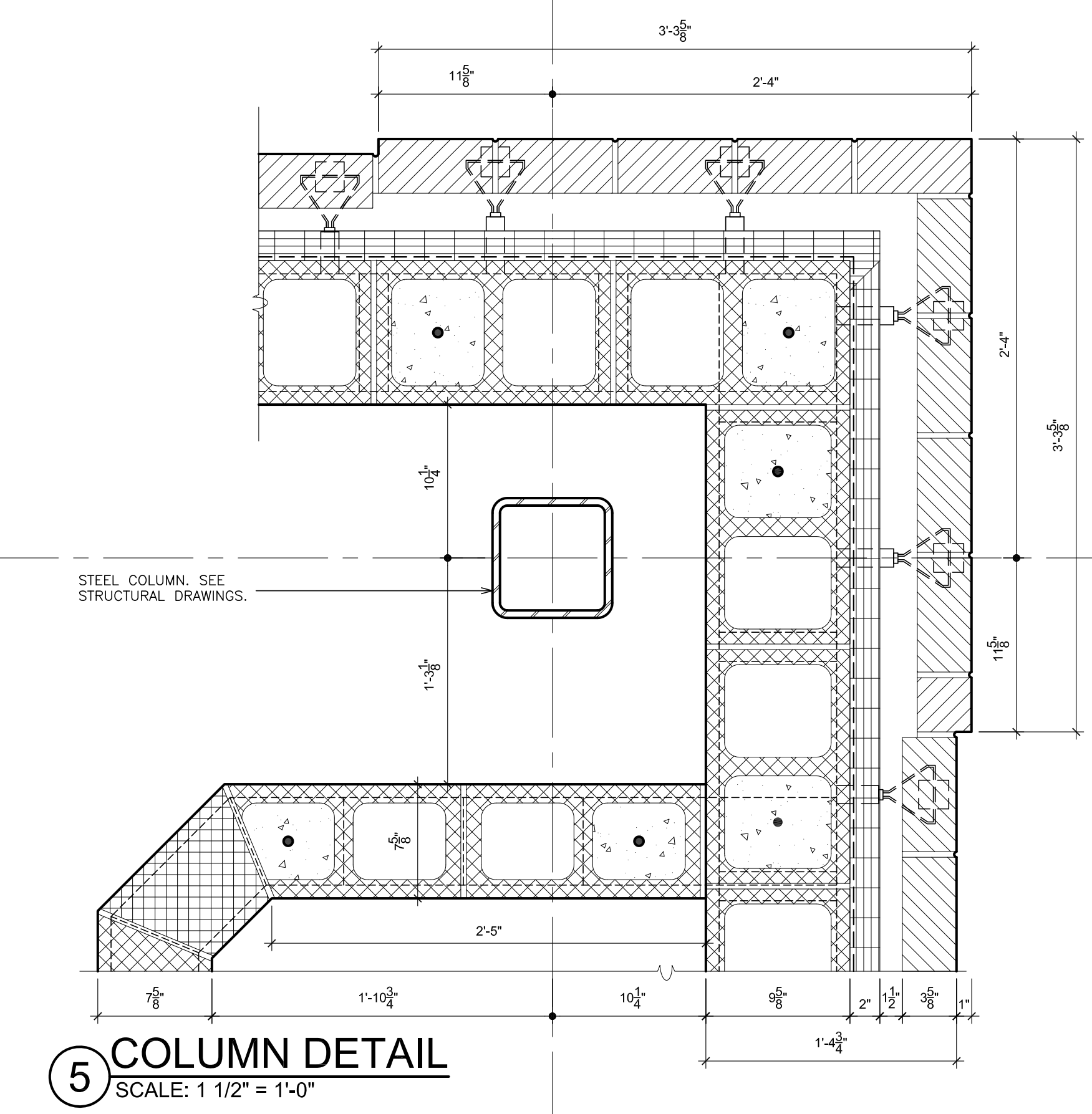
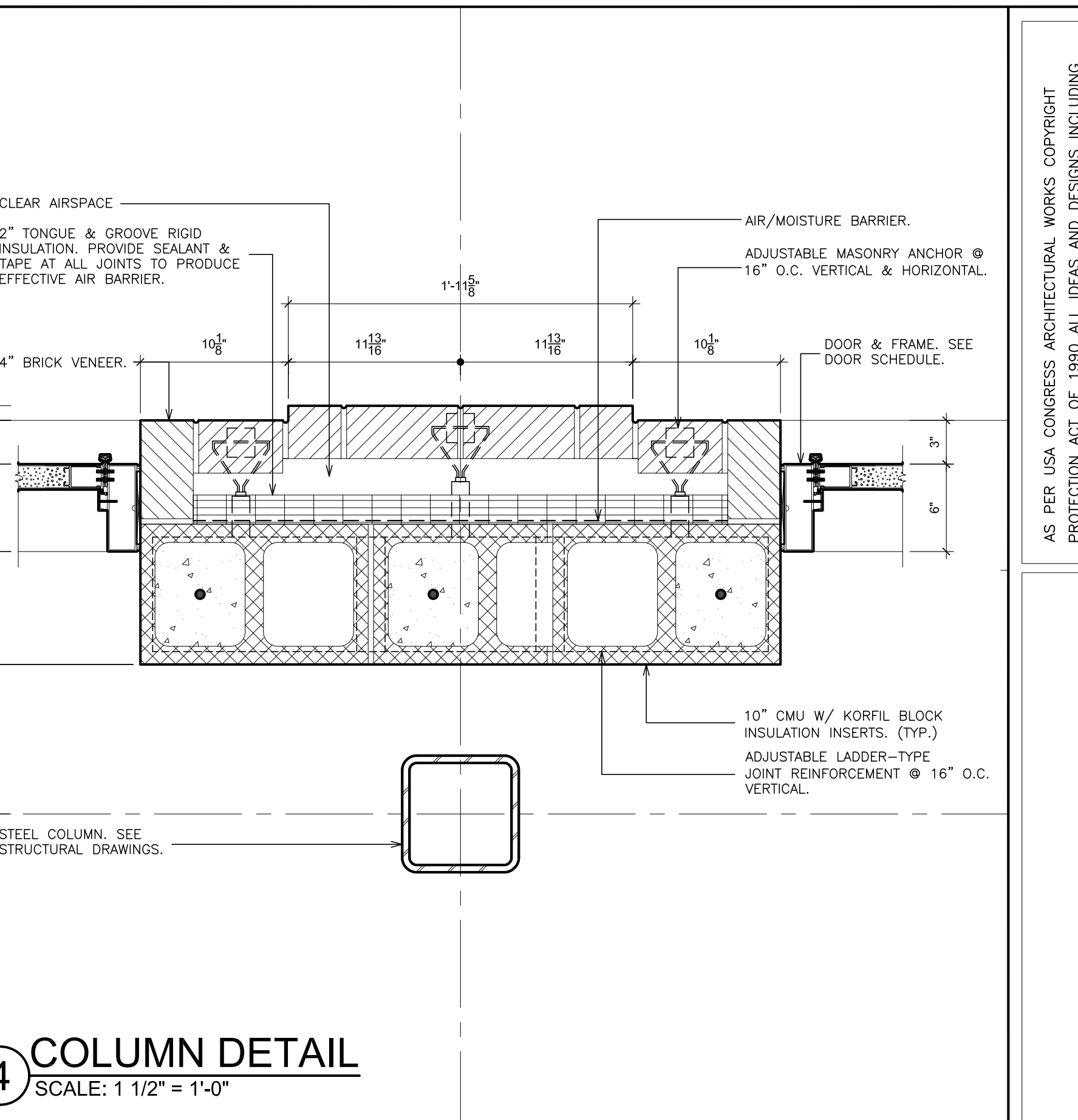
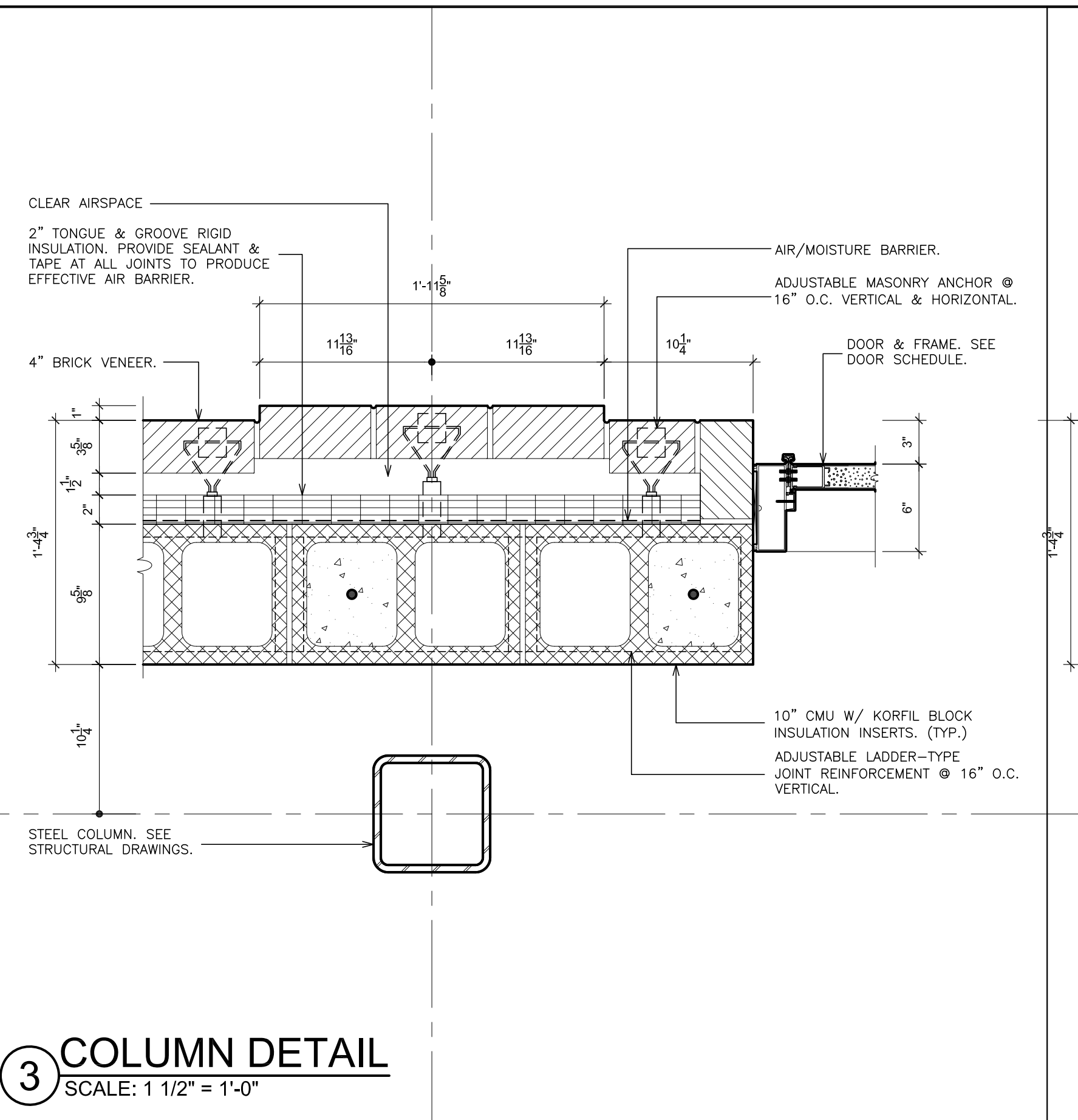
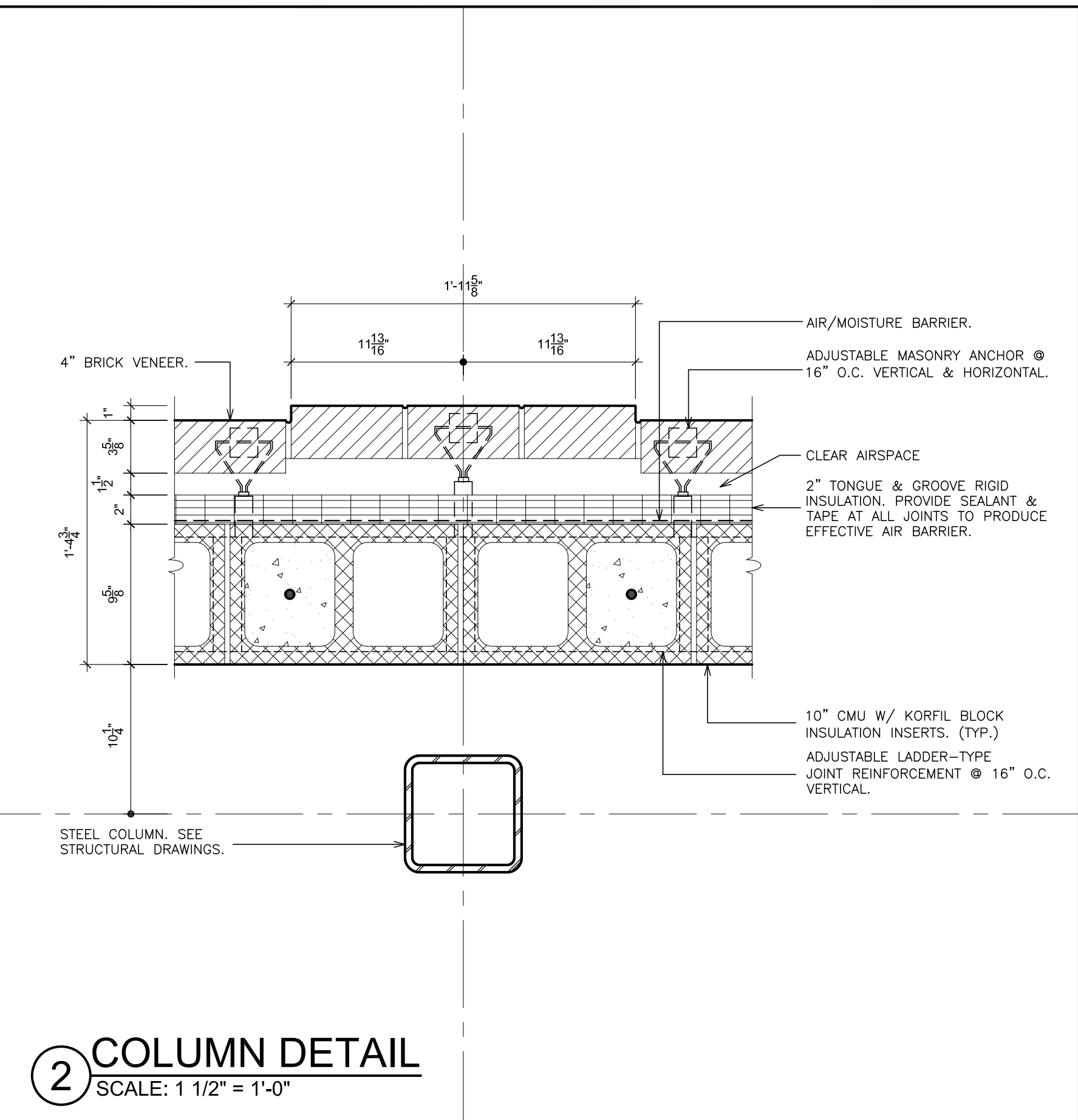
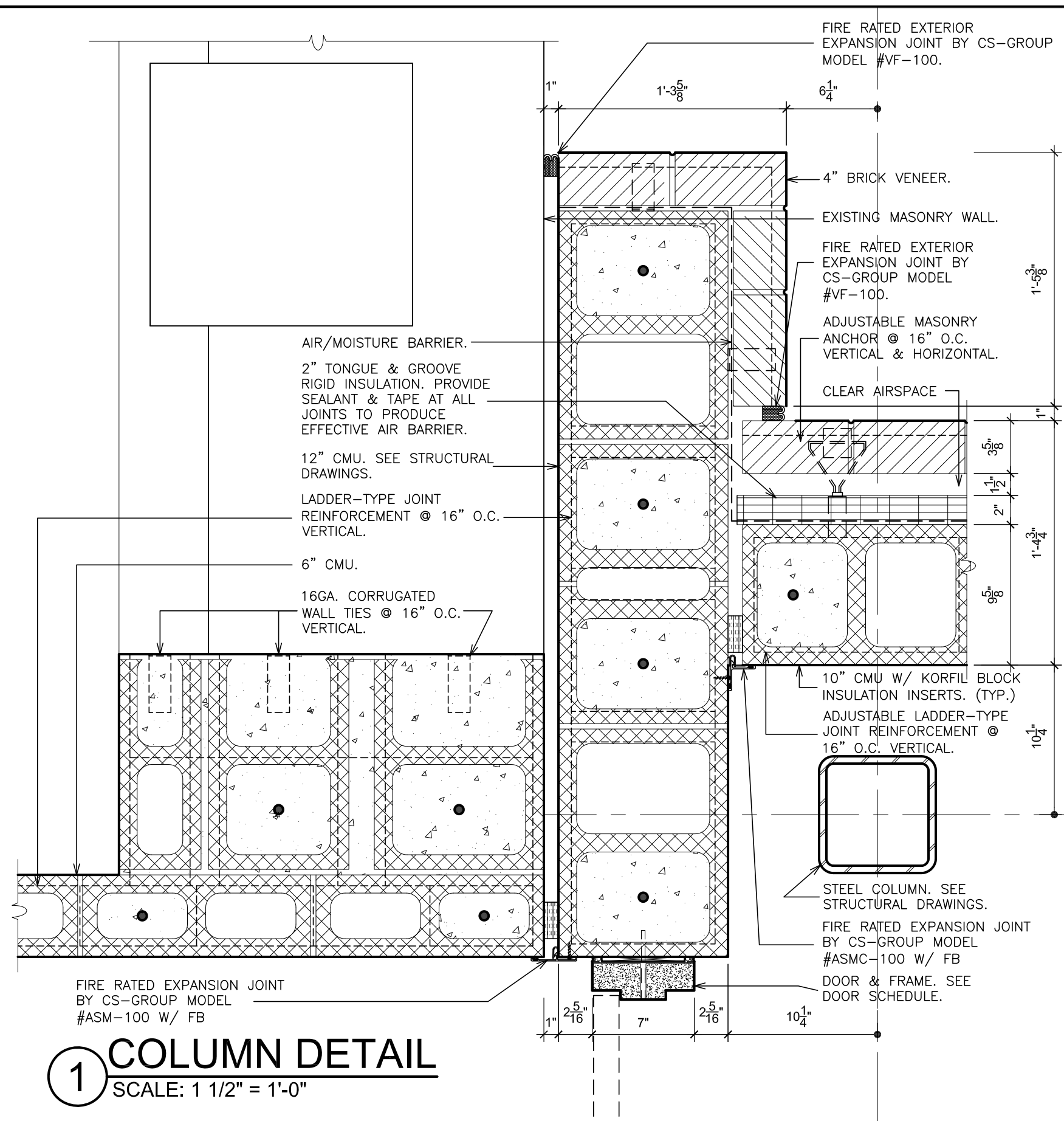

AS PER USA CONGRESS ARCHITECTURAL WORKS COPYRIGHT PROTECTION ACT OF 1990 ALL IDEAS AND DESIGNS INCLUDING DERIVATIVES THEREOF, ALL DRAWINGS AND SPECIFICATIONS CONSTITUTE THE ORIGINAL COPYRIGHT WORK BY FULLER AND DANIELO, P.C. (F&D). THE DRAWINGS AND SPECIFICATIONS AS INSTRUMENTS OF SERVICE BY F&D ARE CREATED BY F&D FOR THIS PROJECT ONLY AND REMAIN THE PROPERTY AND PROPERTY OF F&D. ANY REPRODUCTION WITHOUT THE PRIOR CONSENT OF F&D IS PROHIBITED.

48 INDIANWOOD ROAD ELMSFORD NEW YORK 10523
TEL 914.899.4444 FAX 914.899.11717
Copyright 2019. All Rights Reserved by FULLER & DANIELO, P.C.

FULLER DANIELO P.C.
ARCHITECTS PLANNERS

S.E.D. CONTROL NUMBER:
HIGH SCHOOL
66-19-04-03-004-032

PROJECT TITLE
PORT CHESTER-LYON UNION FREE SCHOOL DISTRICT
PORT CHESTER HIGH SCHOOL
ADDITIONS, ALTERATIONS
1 TAMMACK RD., PORT CHESTER, NY 10573

DRAWING TITLE
COLUMN DETAILS

01-21-2019
DATE
30"x42"
SHEET SIZE
AS NOTED
SCALE
F & D
DRAWN BY

BID TO
ISSUED TO
A600
FILE NO.
17295.03

PLOT DATE: January 21, 2019 10:18am

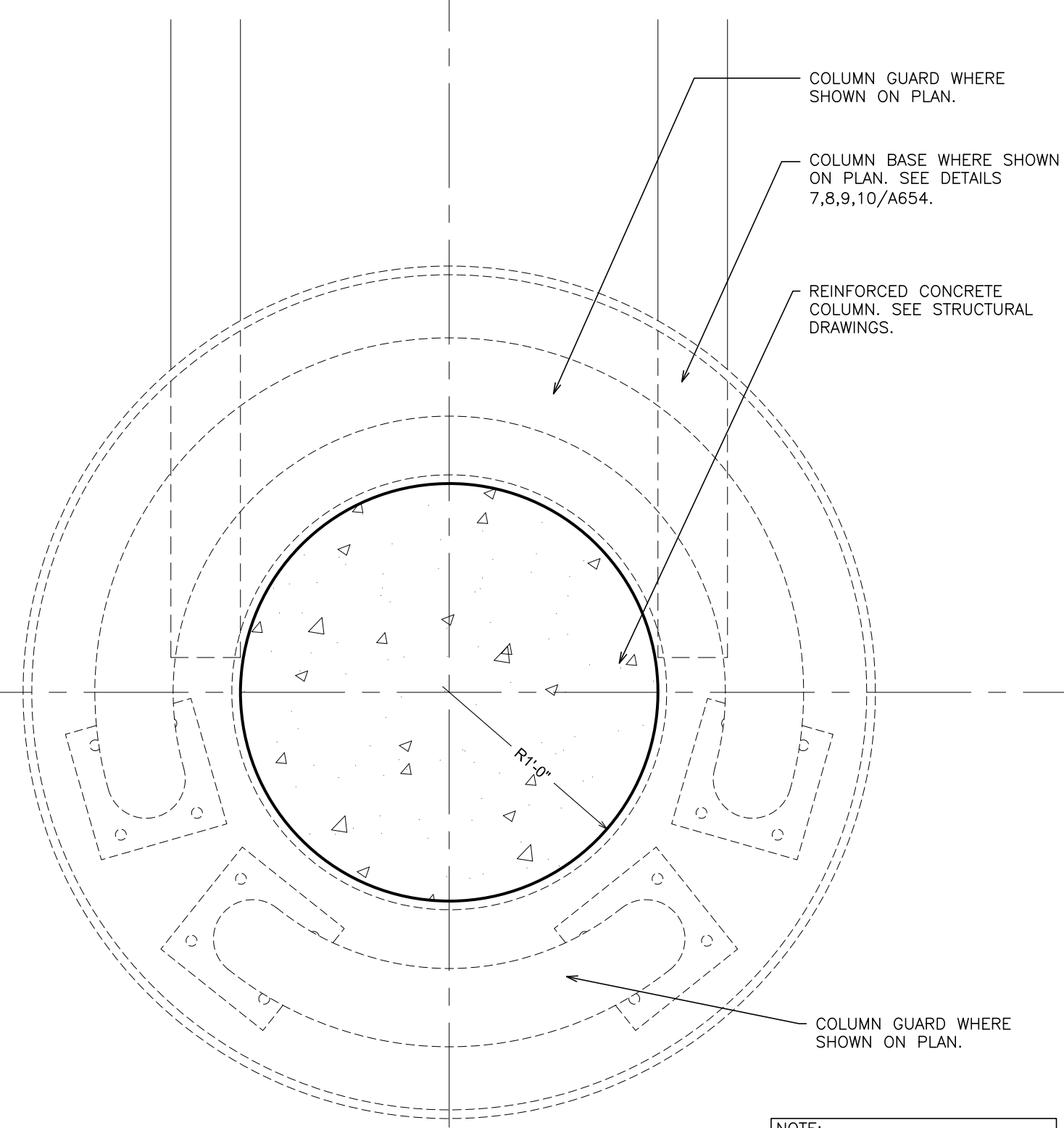

13 COLUMN DETAIL
SCALE: 1 1/2" = 1'-0"

NOTE:
FOR COLUMN GUARD AND BASE
SEE DETAILS 7,8,9,10/A654

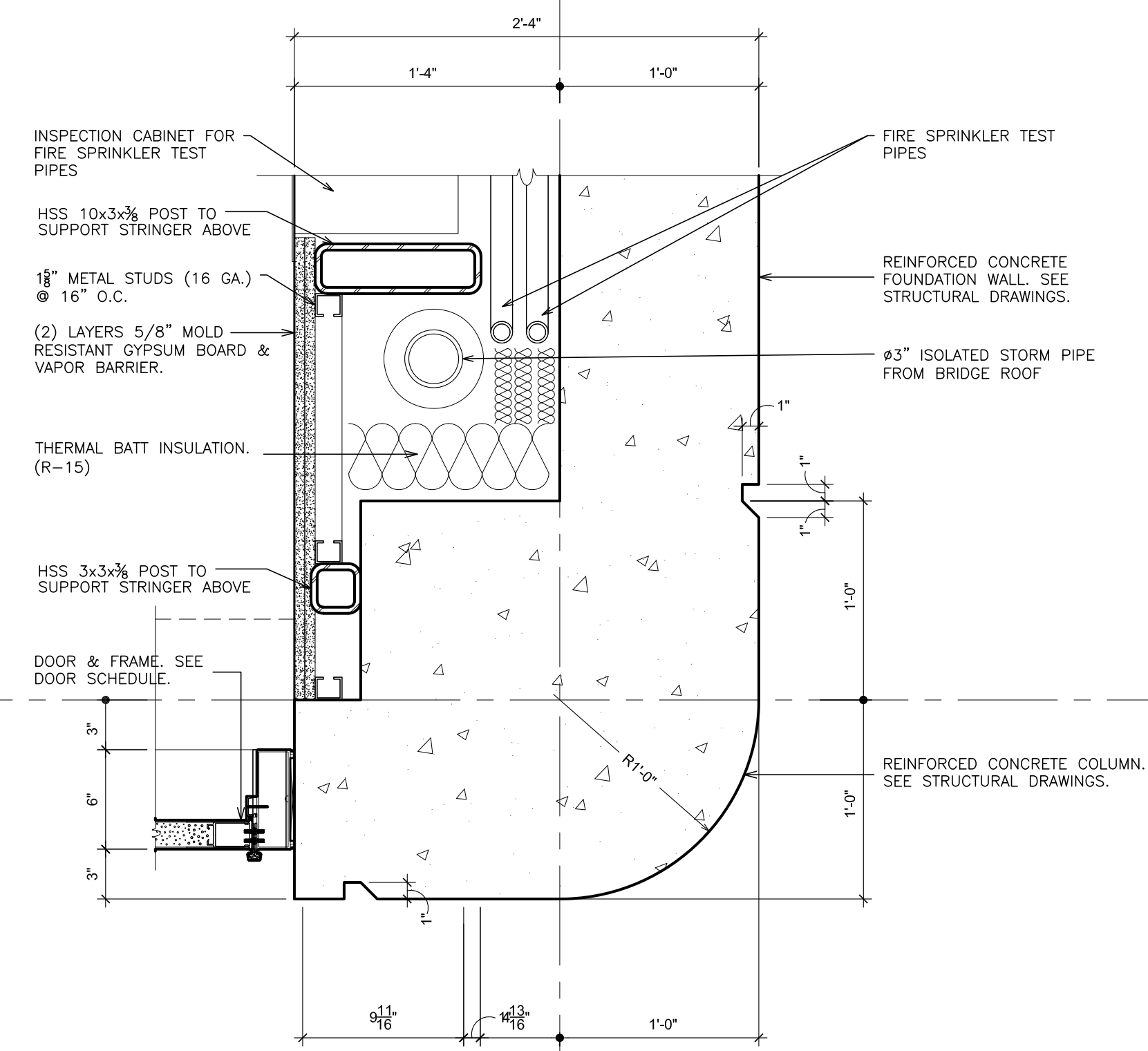

14 COLUMN DETAIL
SCALE: 1 1/2" = 1'-0"

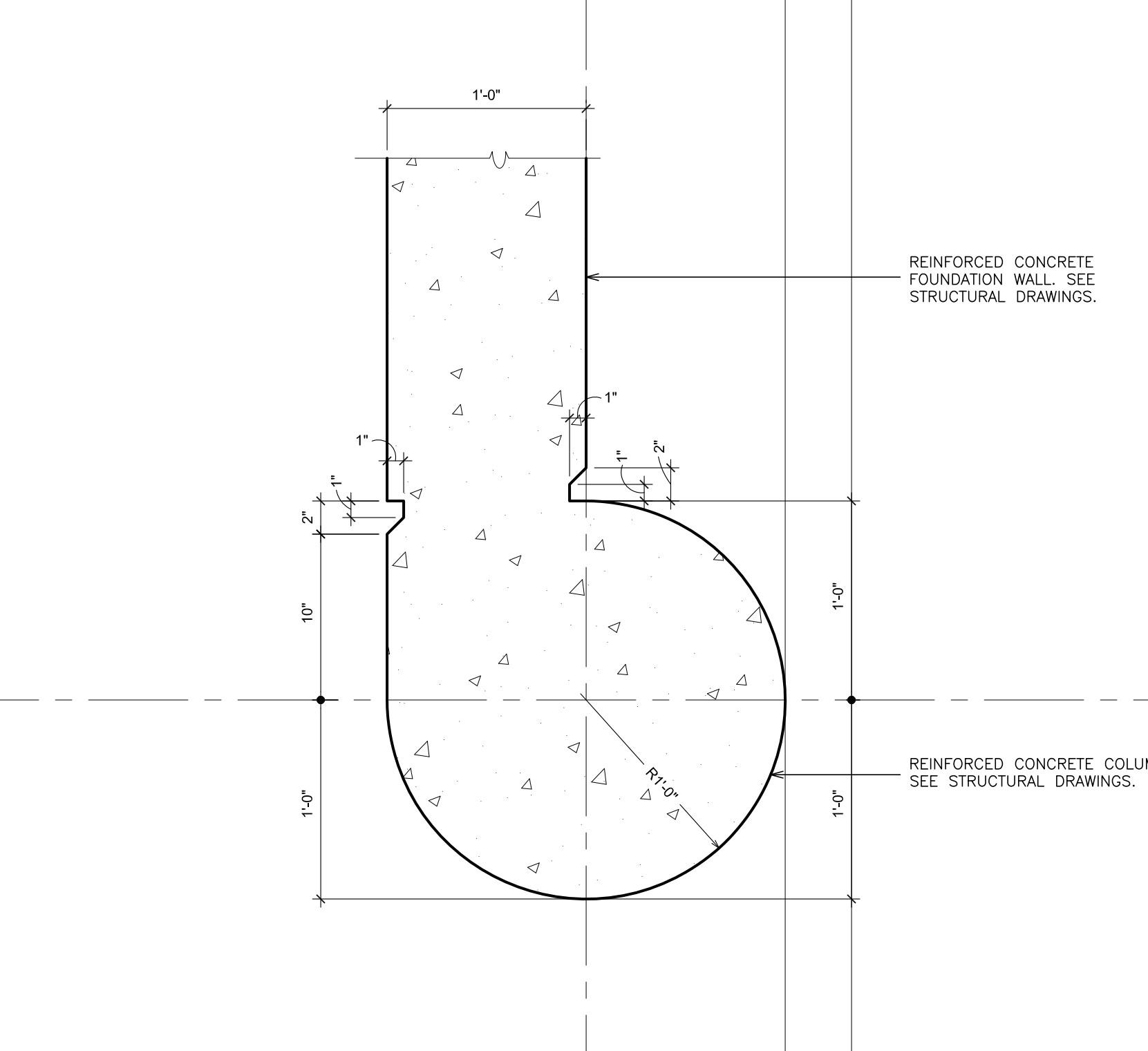

15 COLUMN DETAIL
SCALE: 1 1/2" = 1'-0"

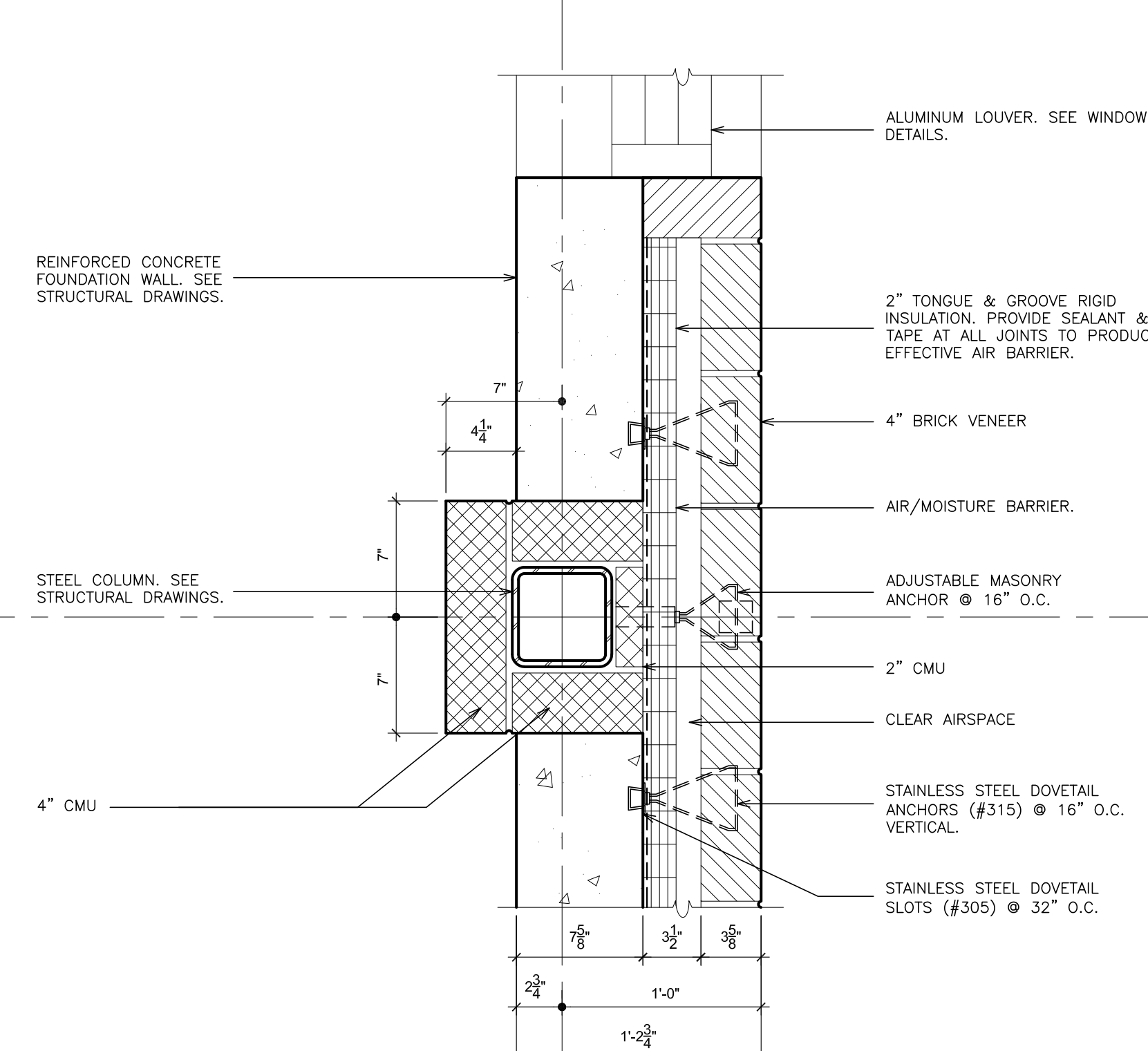

16 COLUMN DETAIL
SCALE: 1 1/2" = 1'-0"

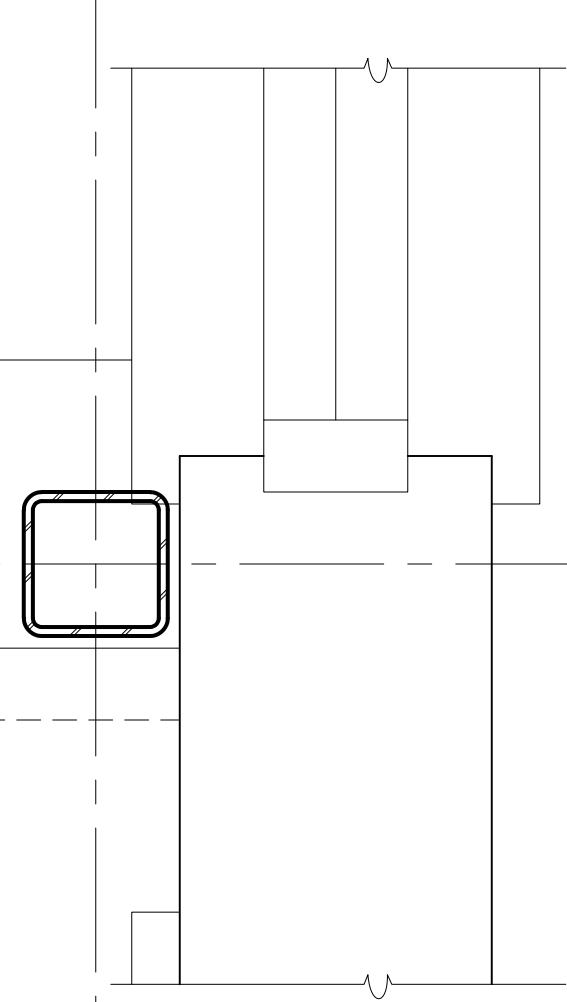

17 COLUMN DETAIL
SCALE: 1 1/2" = 1'-0"

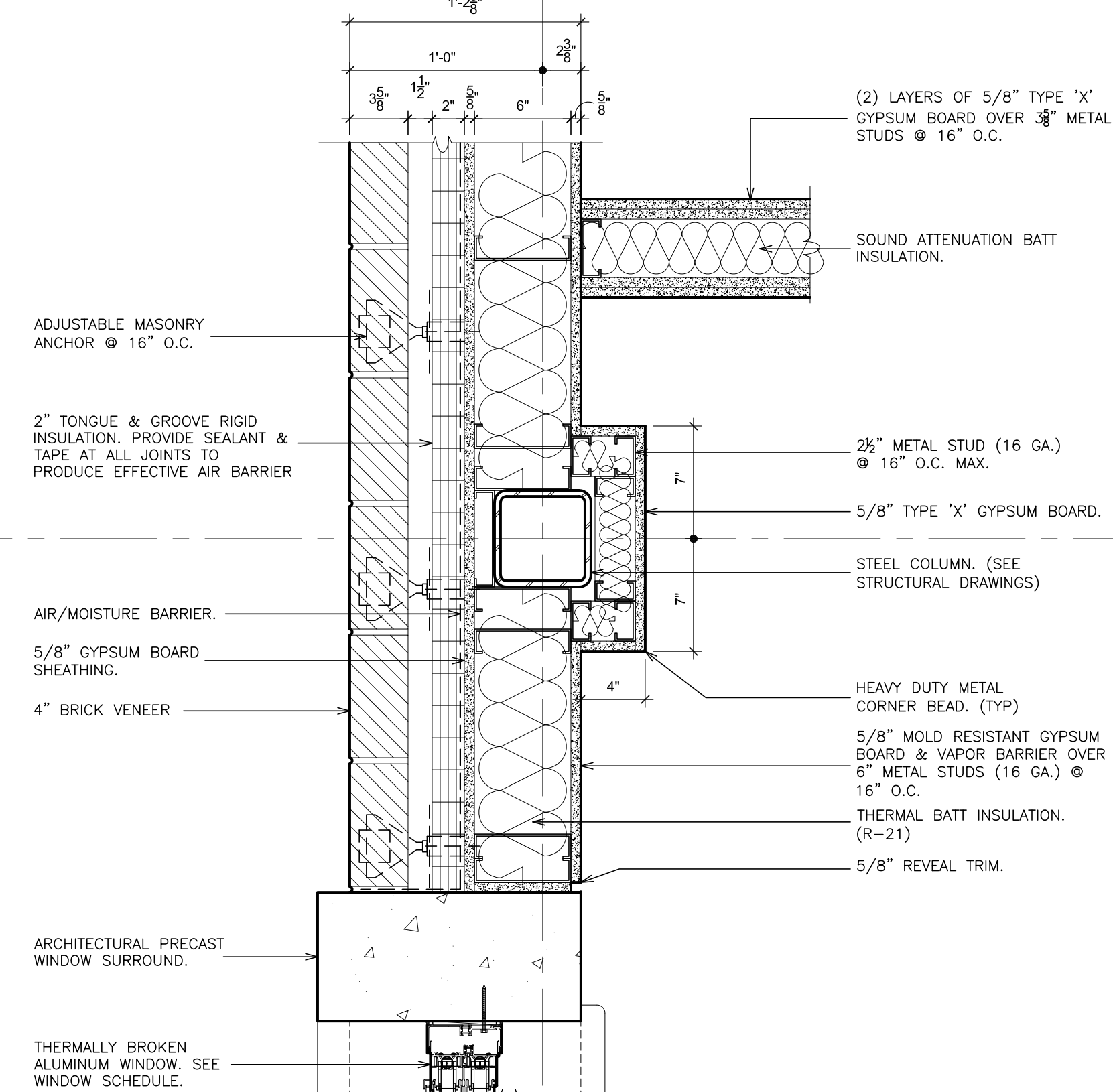

18 COLUMN DETAIL
SCALE: 1 1/2" = 1'-0"

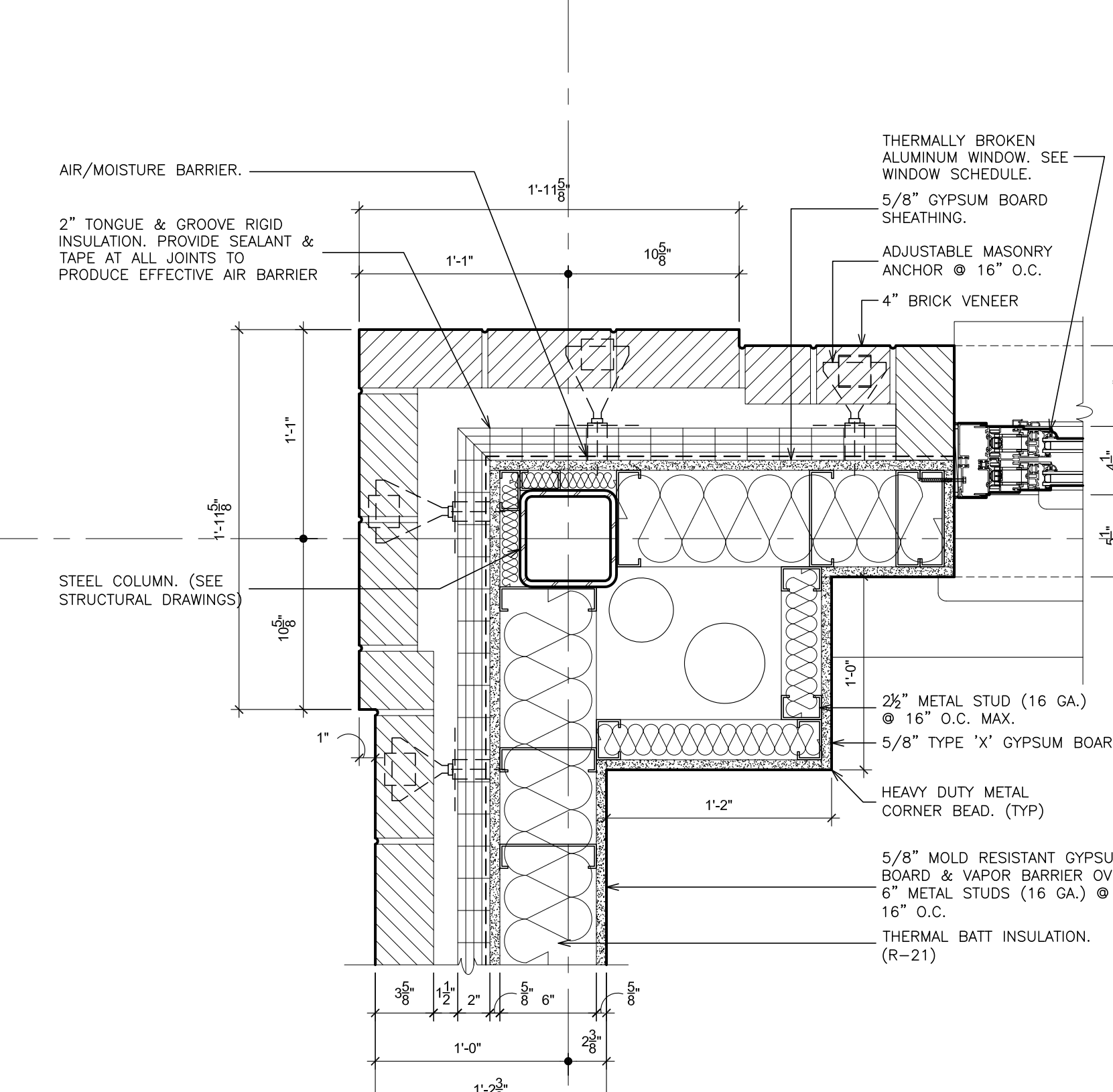

19 COLUMN DETAIL
SCALE: 1 1/2" = 1'-0"

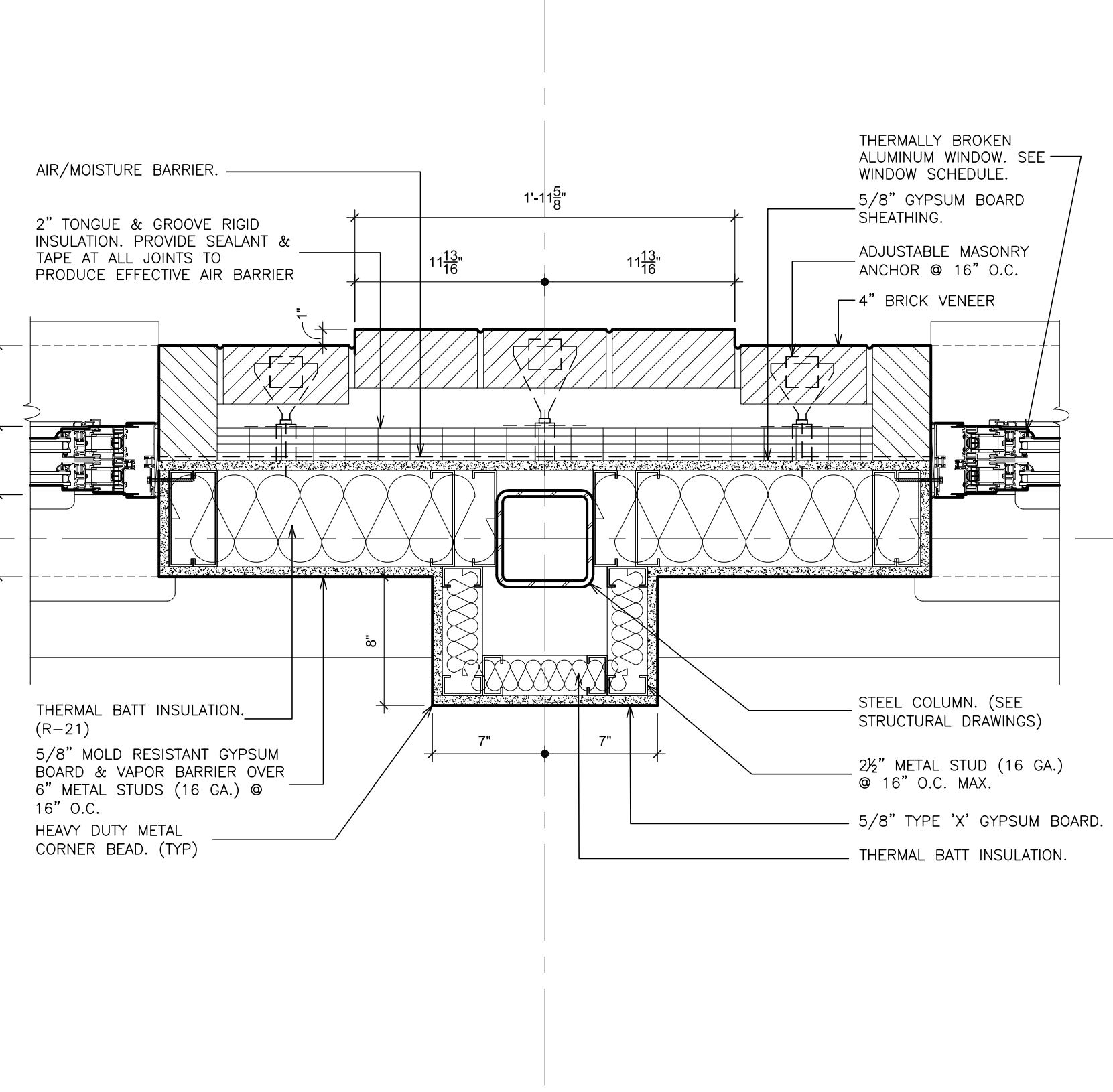

20 COLUMN DETAIL
SCALE: 1 1/2" = 1'-0"

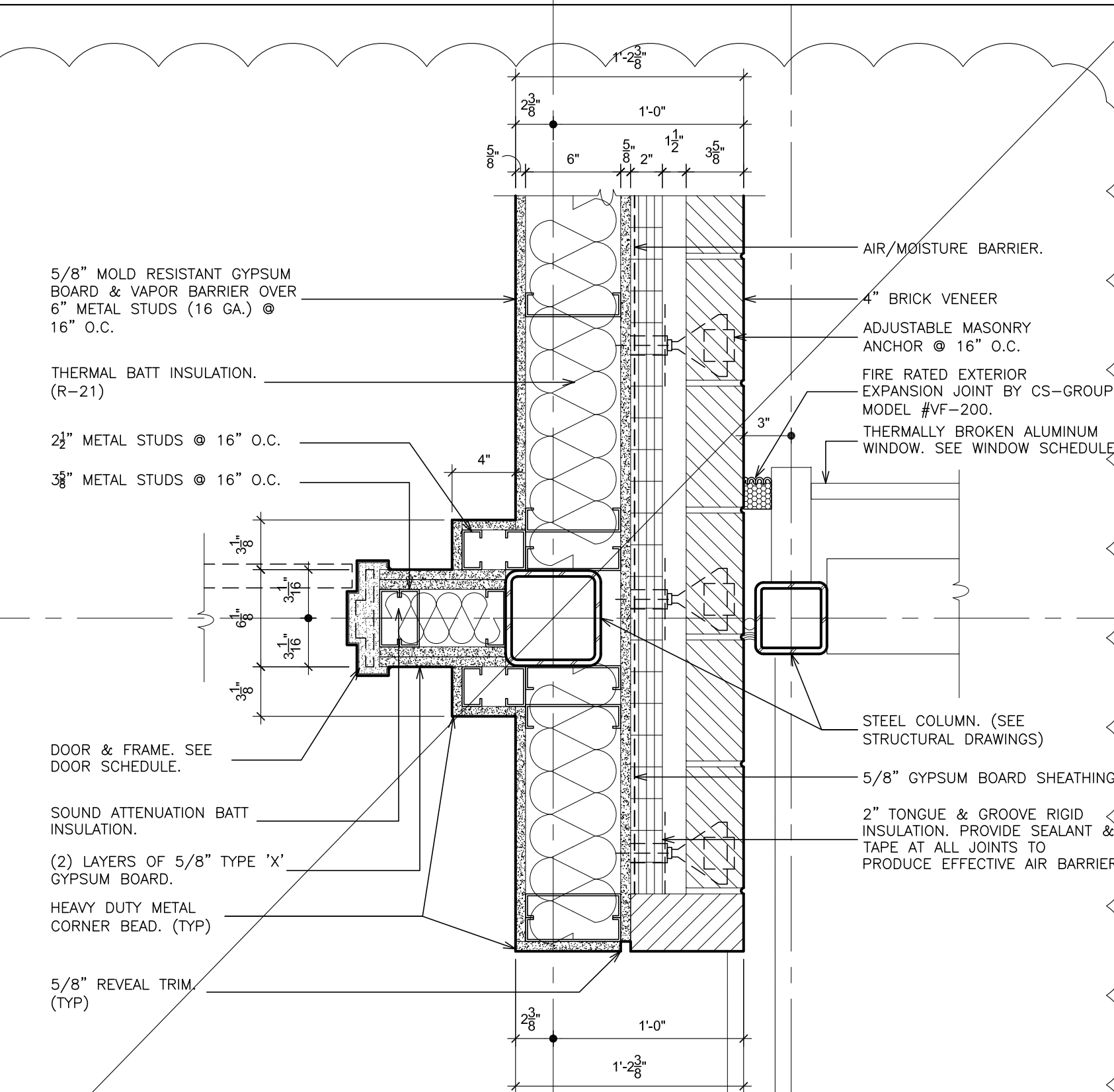

21 COLUMN DETAIL
SCALE: 1 1/2" = 1'-0"

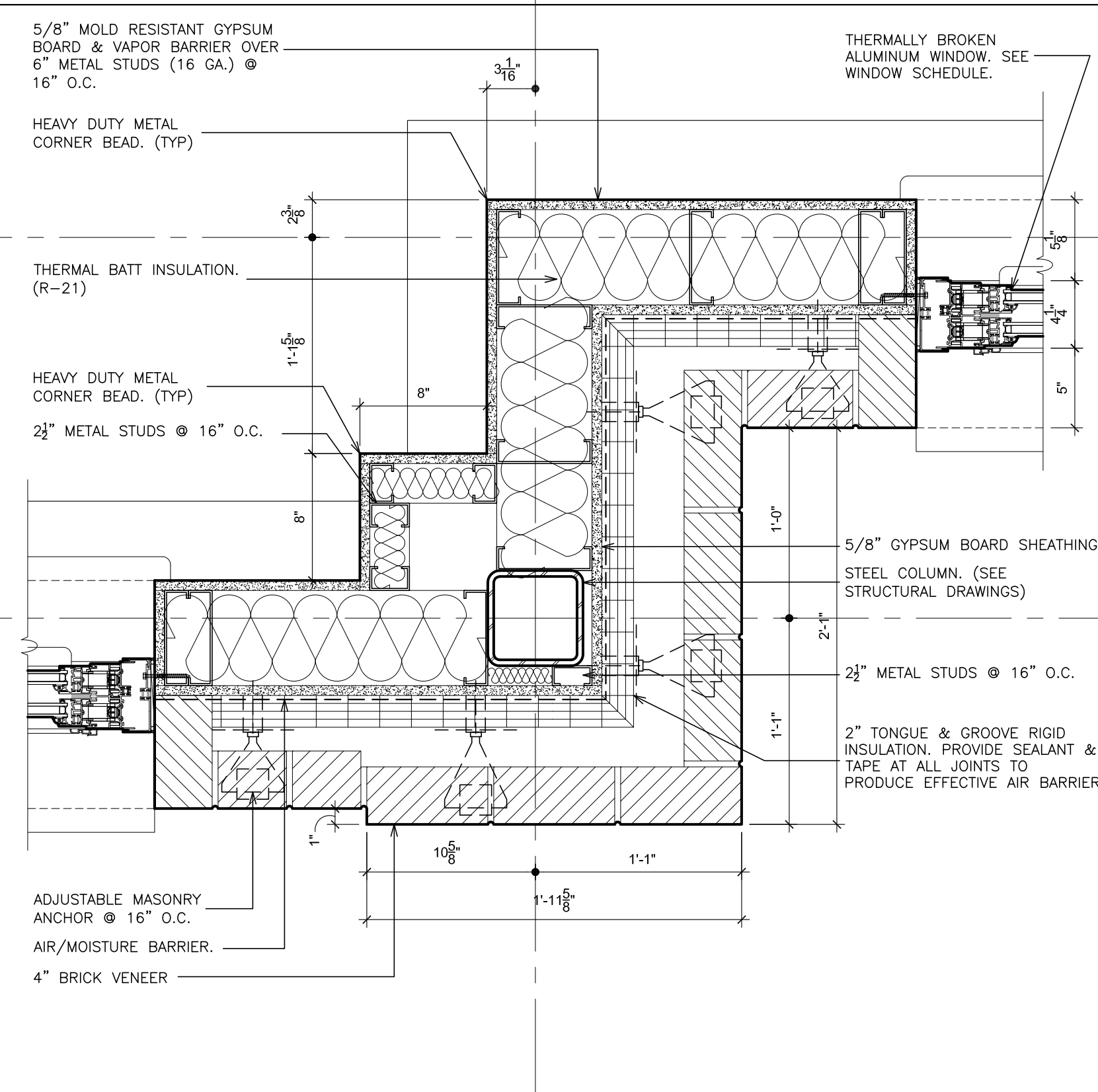

22 COLUMN DETAIL
SCALE: 1 1/2" = 1'-0"

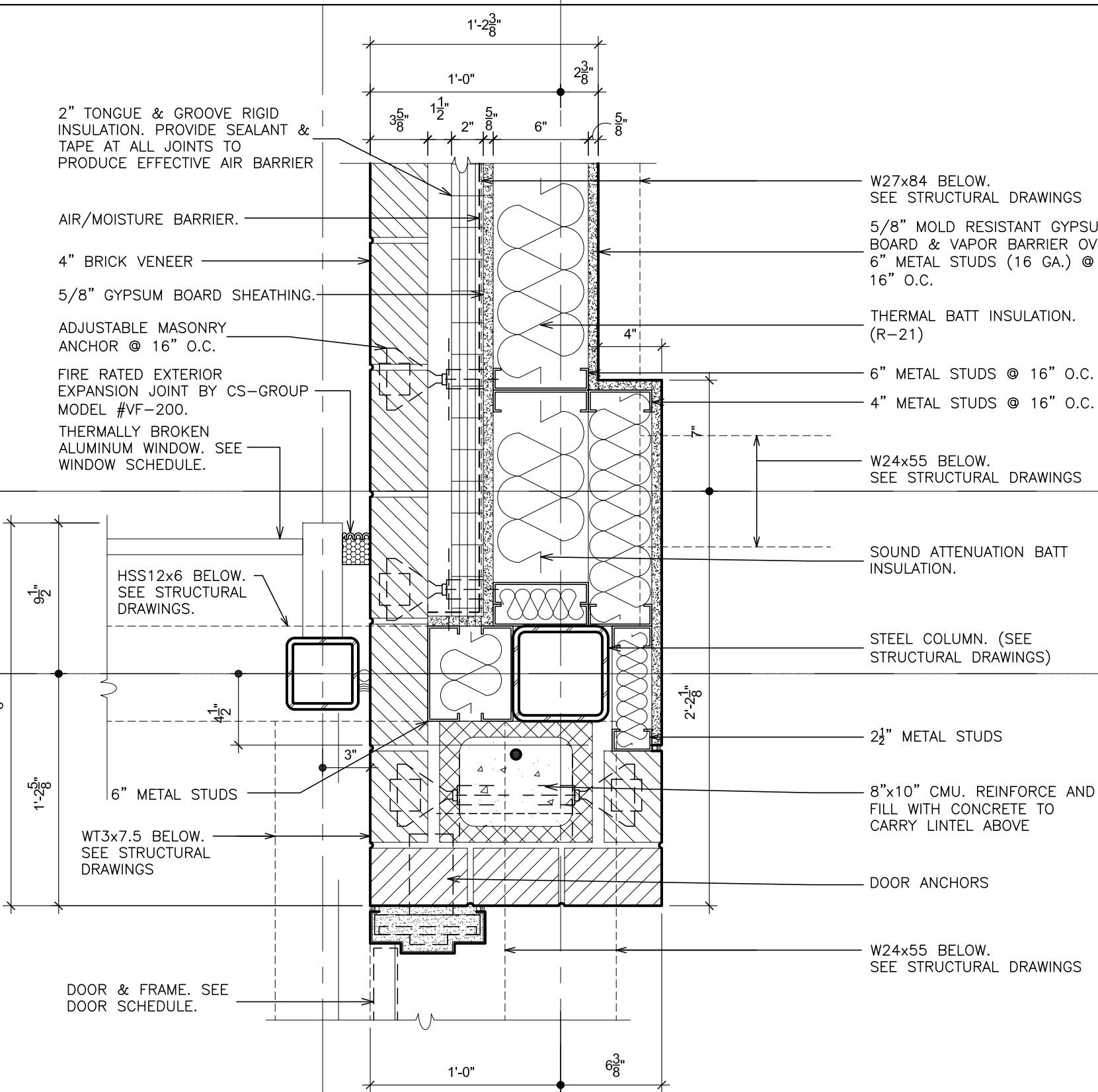

23 COLUMN DETAIL
SCALE: 1 1/2" = 1'-0"

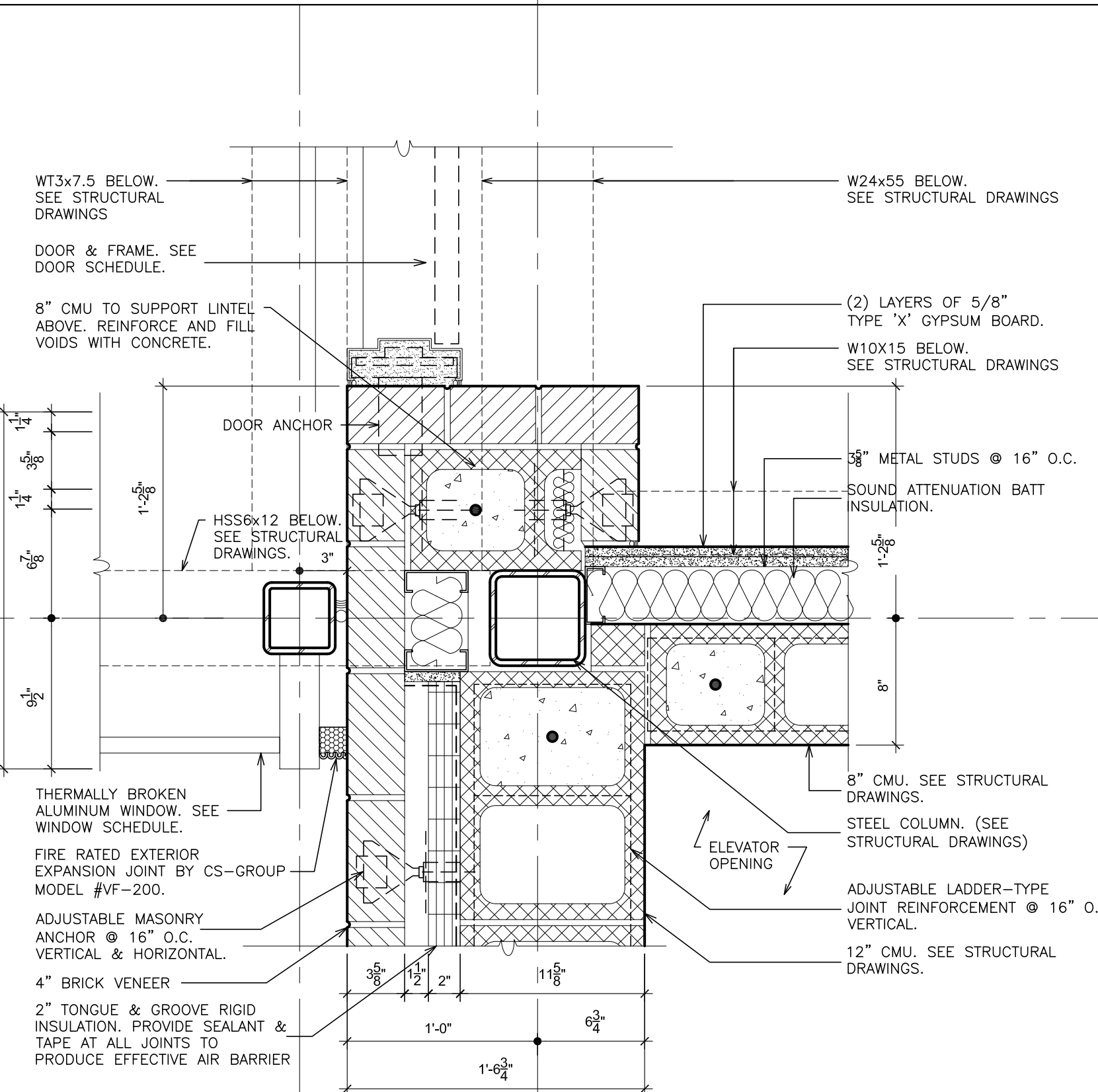

24 COLUMN DETAIL
SCALE: 1 1/2" = 1'-0"

AS PER USA CONGRESS ARCHITECTURAL WORKS COPYRIGHT PROTECTION ACT OF 1990 ALL IDEAS AND DESIGNS INCLUDING DERIVATIVES THEREOF, ALL DRAWINGS AND SPECIFICATIONS CONSTITUTE THE ORIGINAL COPYRIGHT WORK BY FULLER AND DANIELO, P.C. (F&D). THE DRAWINGS AND SPECIFICATIONS AS INSTRUMENTS OF SERVICE BY F&D ARE CREATED BY F&D FOR THIS PROJECT ONLY AND REMAIN THE PRODUCT AND PROPERTY OF F&D. ANY REPRODUCTION WITHOUT THE PRIOR CONSENT OF F&D IS PROHIBITED.

48 KILLWOOD ROAD
TEL 914.899.4444
ELMSFORD NEW YORK 10523
FAX 914.899.1717
Copyright 2019. All Rights Reserved by FULLER & DANIELO, P.C.

**FULLER
DANIELO
P.C.**

**ARCHITECTS
PLANNERS**

S.E.D. CONTROL NUMBER:
HIGH SCHOOL
06-10-04-03-004-032

PROJECT TITLE:
PORT CHESTER-LYON UNION FREE SCHOOL DISTRICT
PORT CHESTER HIGH SCHOOL
ADDITIONS, ALTERATIONS
1 TAMMARA RD., PORT CHESTER, NY 10573

DRAWING TITLE:
COLUMN DETAILS

01-21-2019
DATE
30"x42"
SHEET SIZE
AS NOTED
SCALE
DRAWN BY
F & D

BID
ISSUED TO
A601
FILE NO.
17295.03

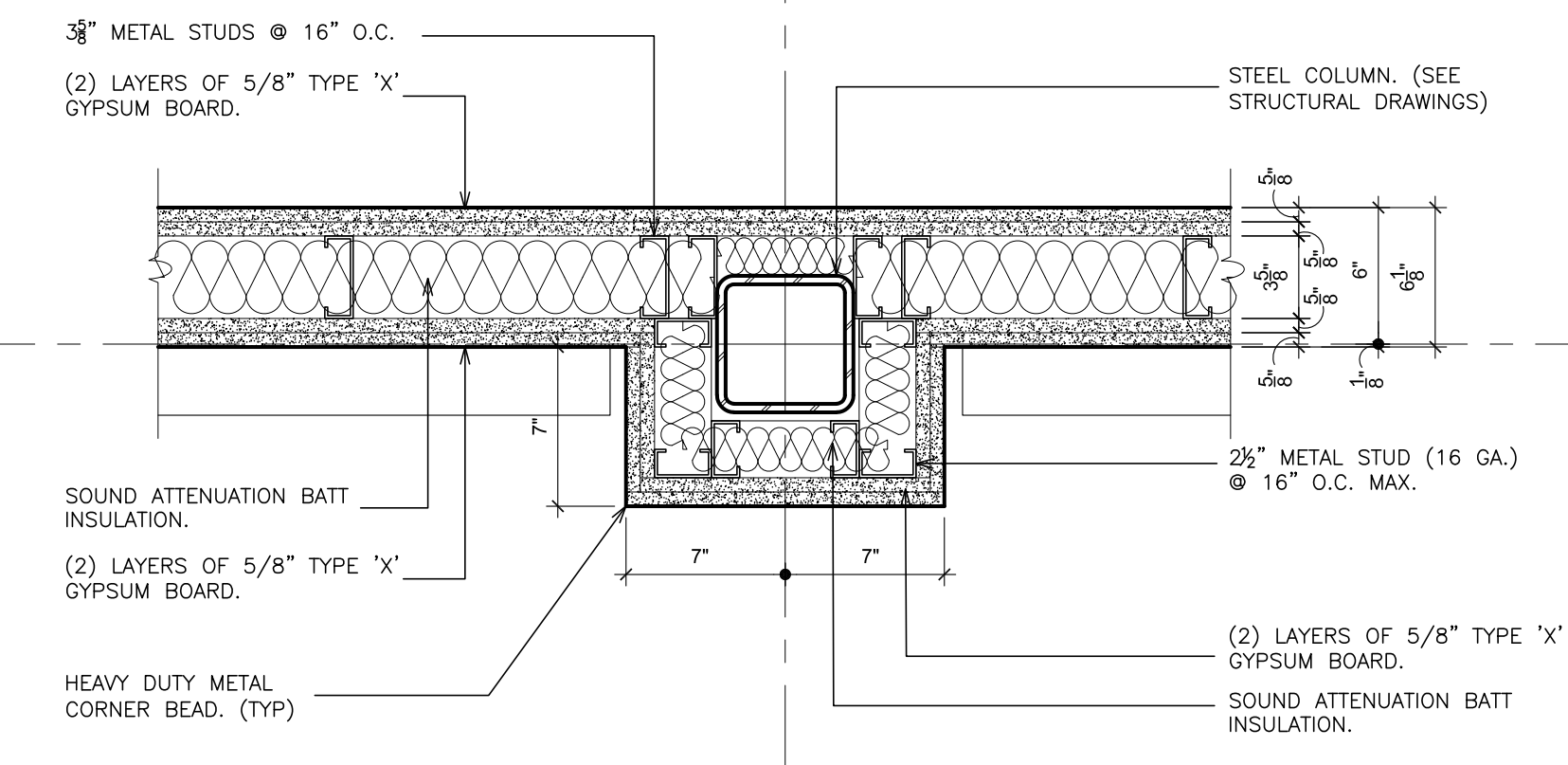

25 COLUMN DETAIL
SCALE: 1 1/2" = 1'-0"

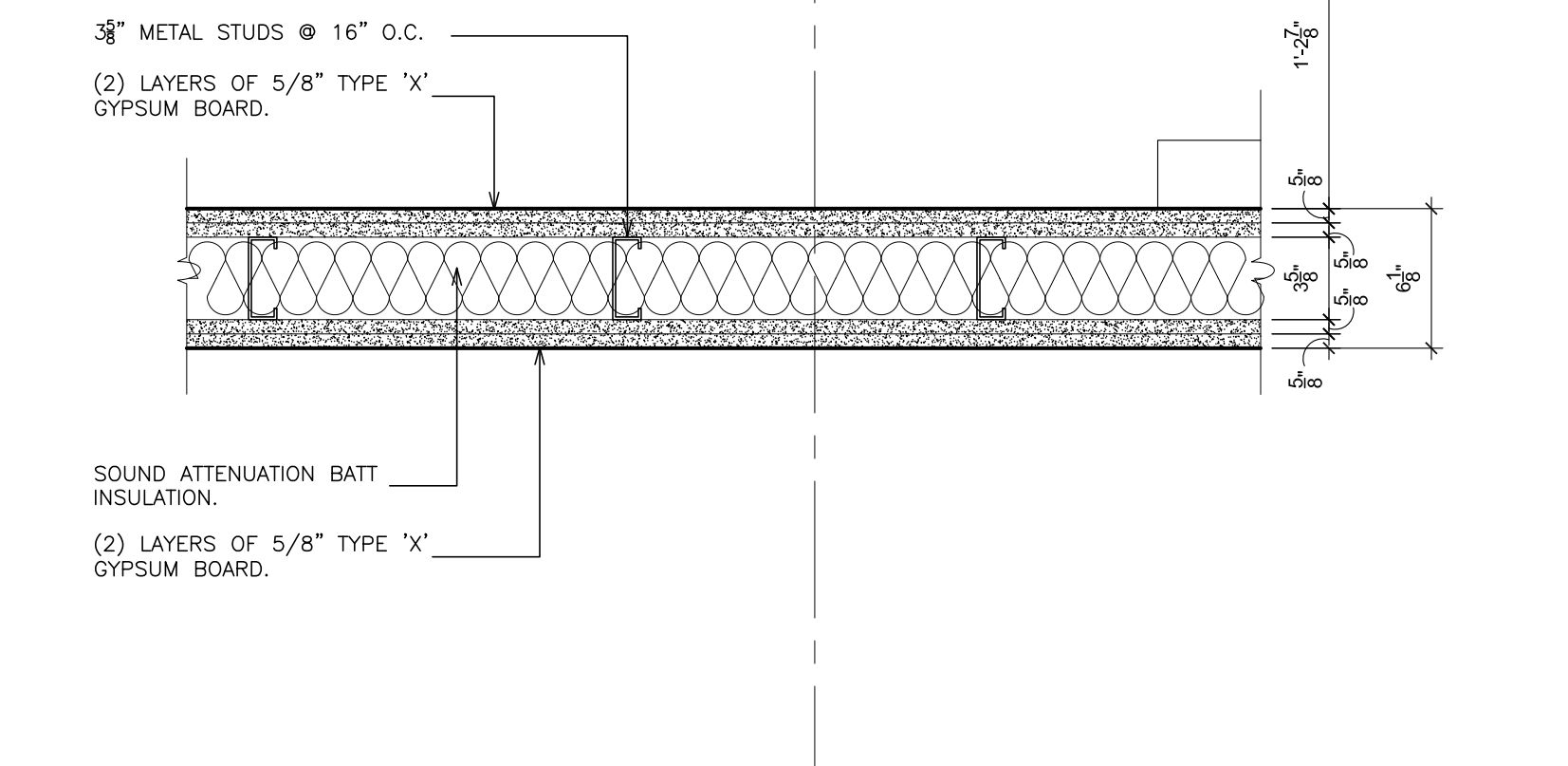

26 COLUMN DETAIL
SCALE: 1 1/2" = 1'-0"

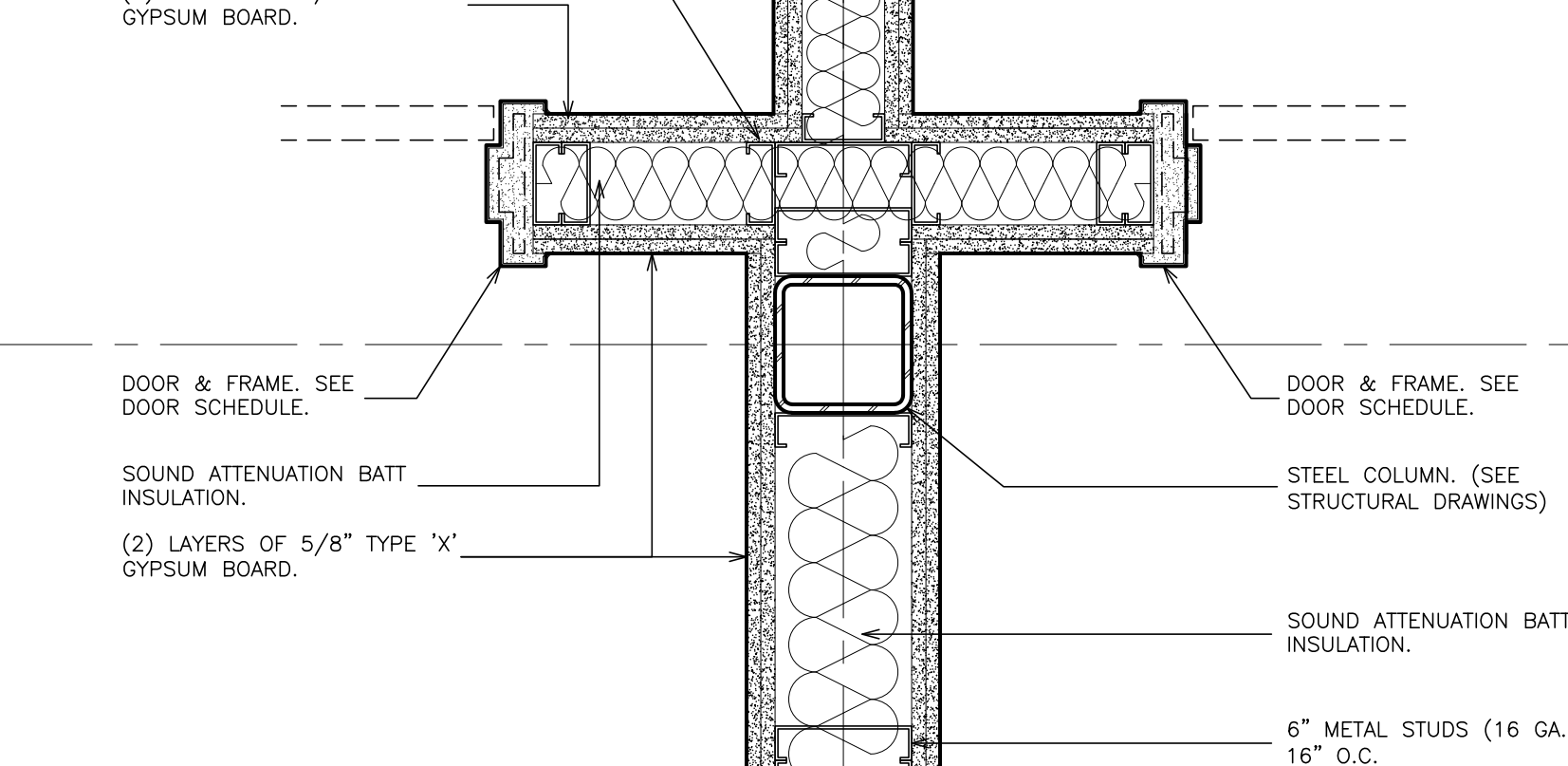

27 COLUMN DETAIL
SCALE: 1 1/2" = 1'-0"

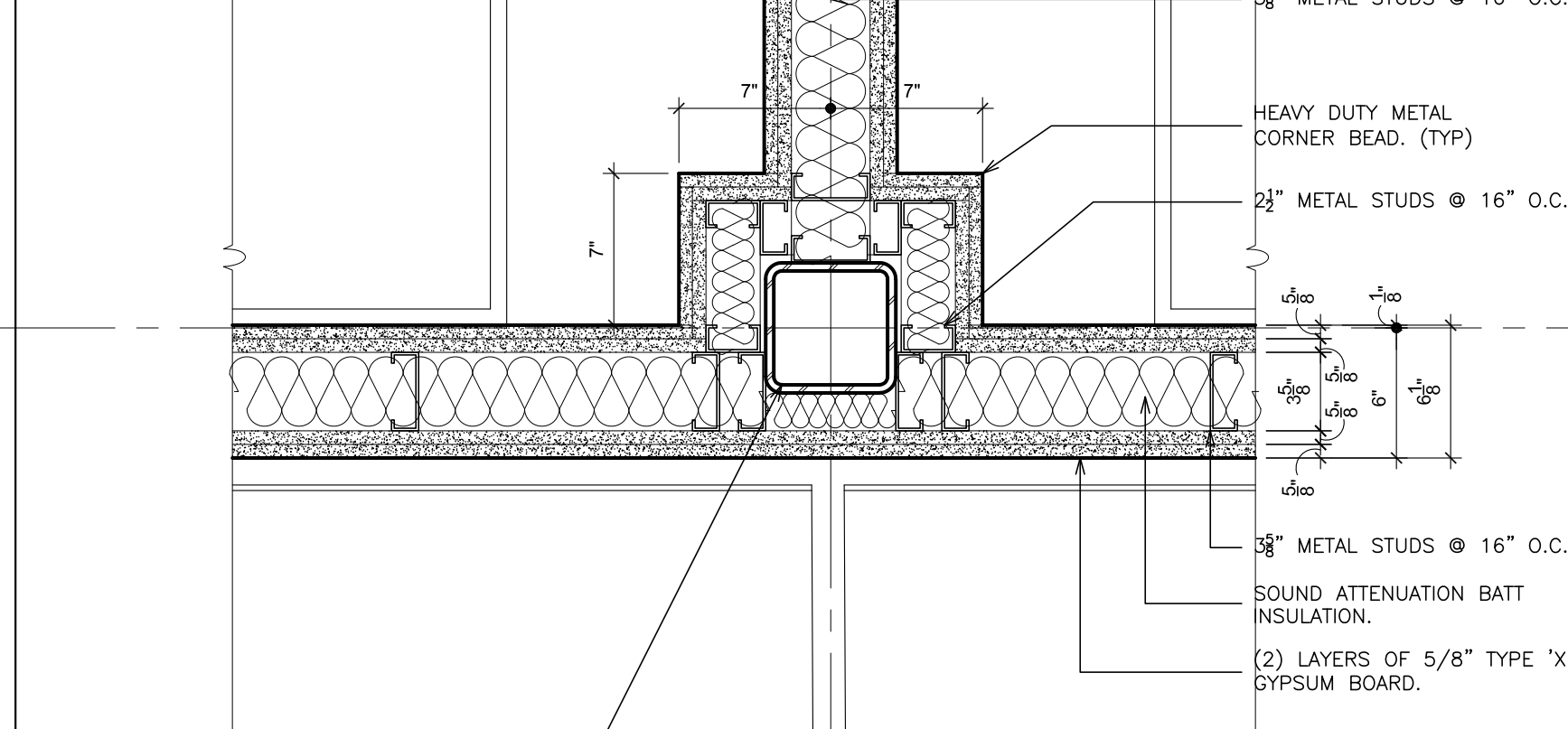

28 COLUMN DETAIL
SCALE: 1 1/2" = 1'-0"

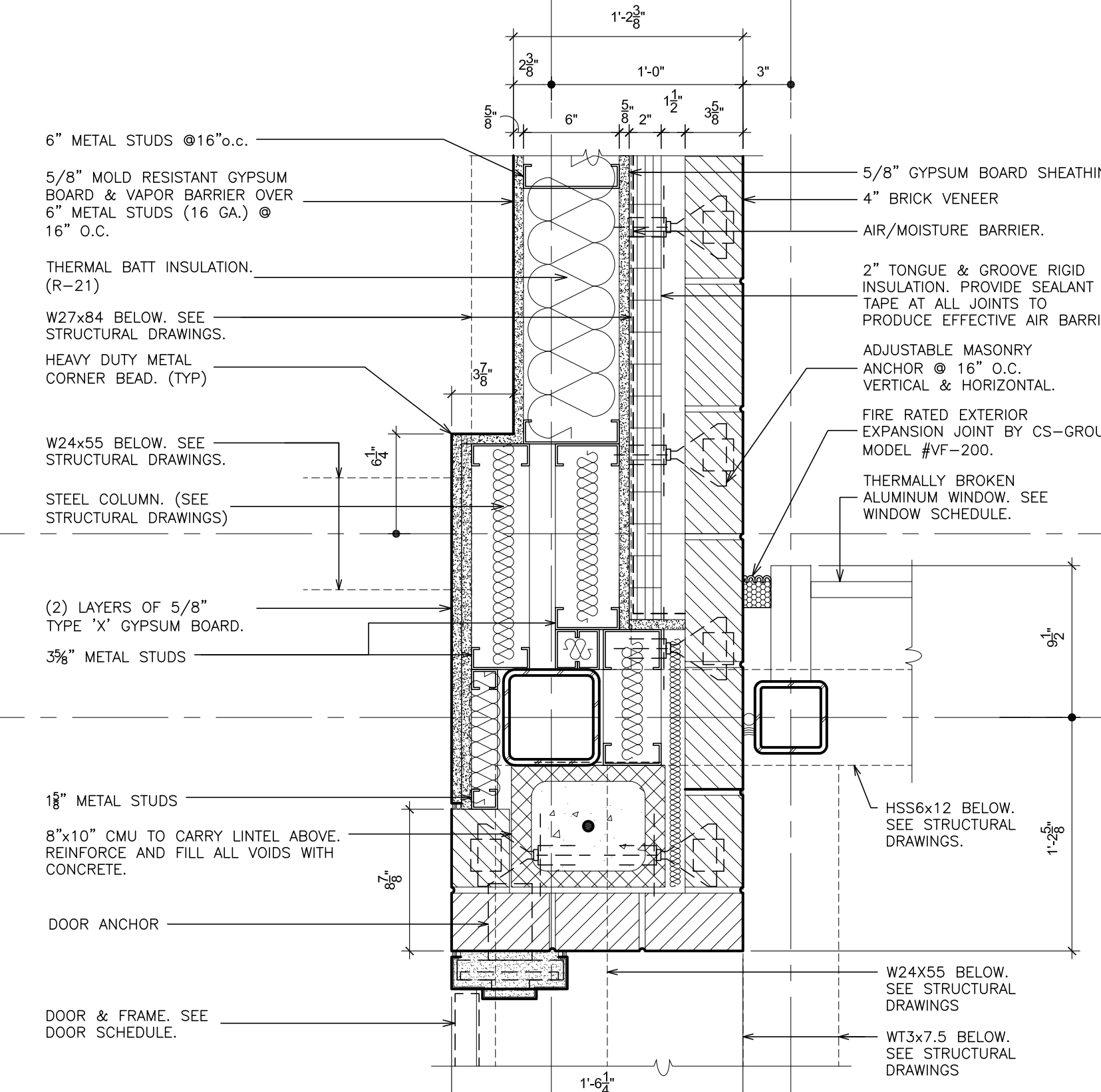

29 COLUMN DETAIL
SCALE: 1 1/2" = 1'-0"

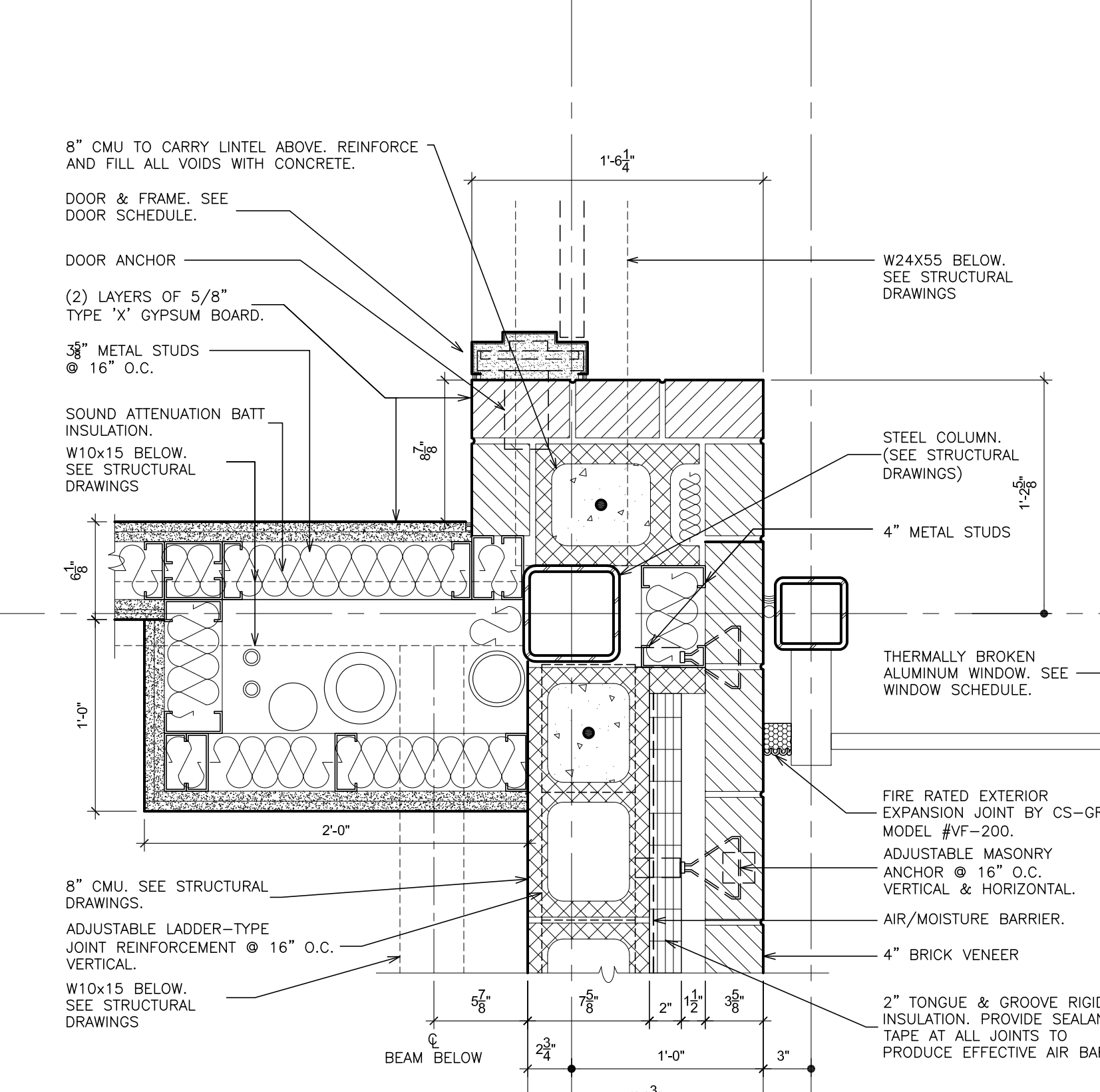

30 COLUMN DETAIL
SCALE: 1 1/2" = 1'-0"

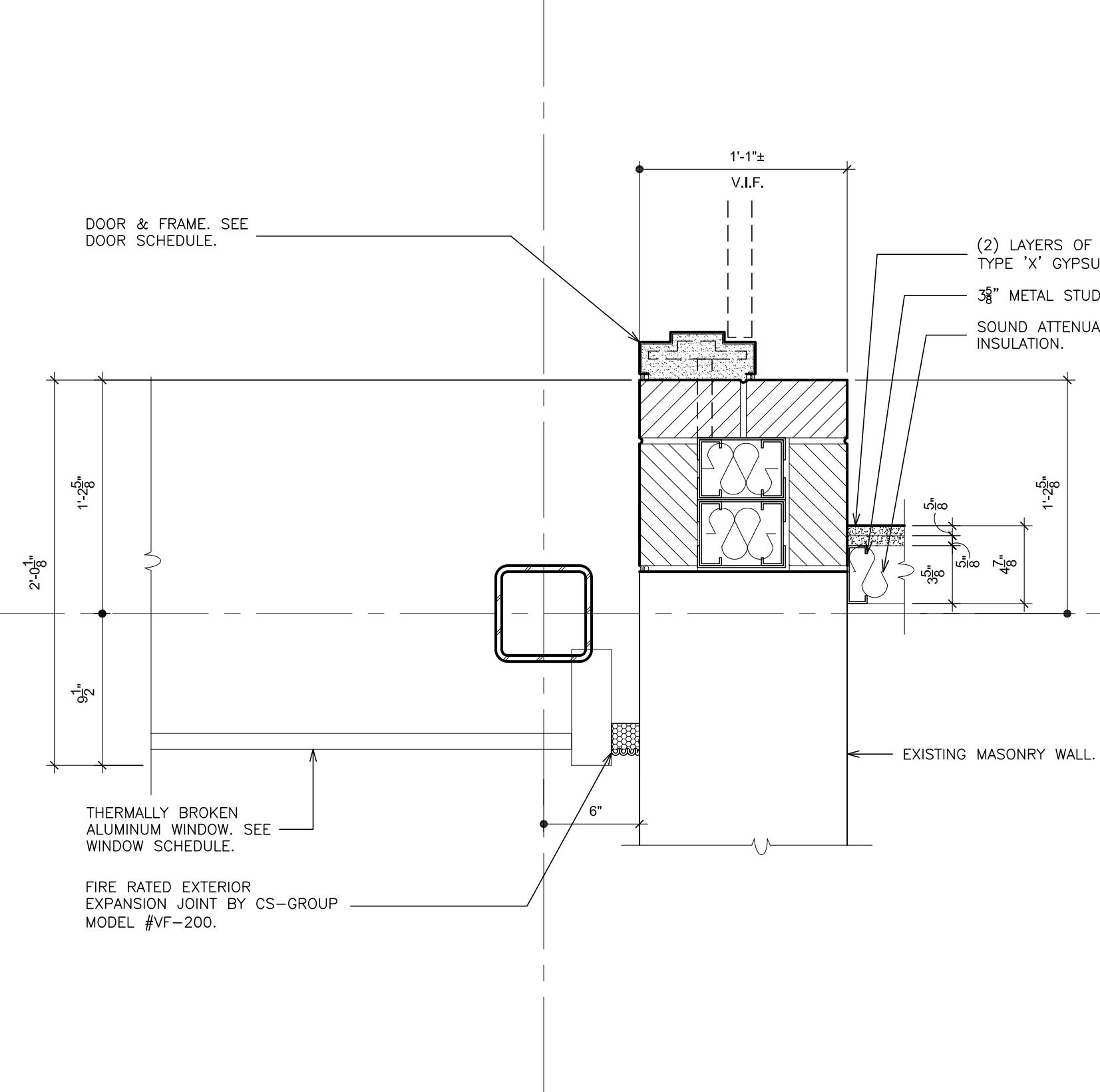

31 COLUMN DETAIL
SCALE: 1 1/2" = 1'-0"

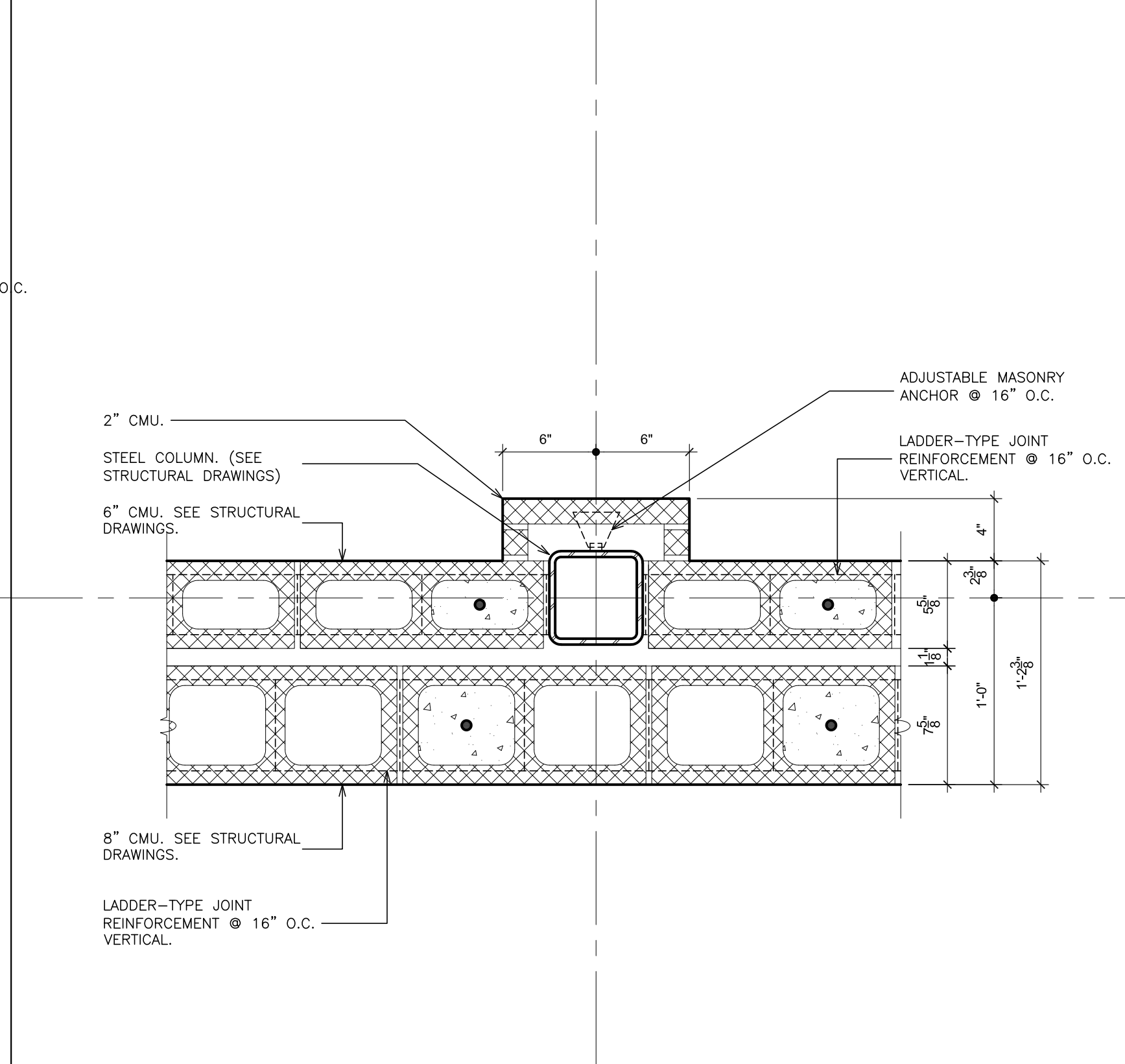

32 COLUMN DETAIL
SCALE: 1 1/2" = 1'-0"

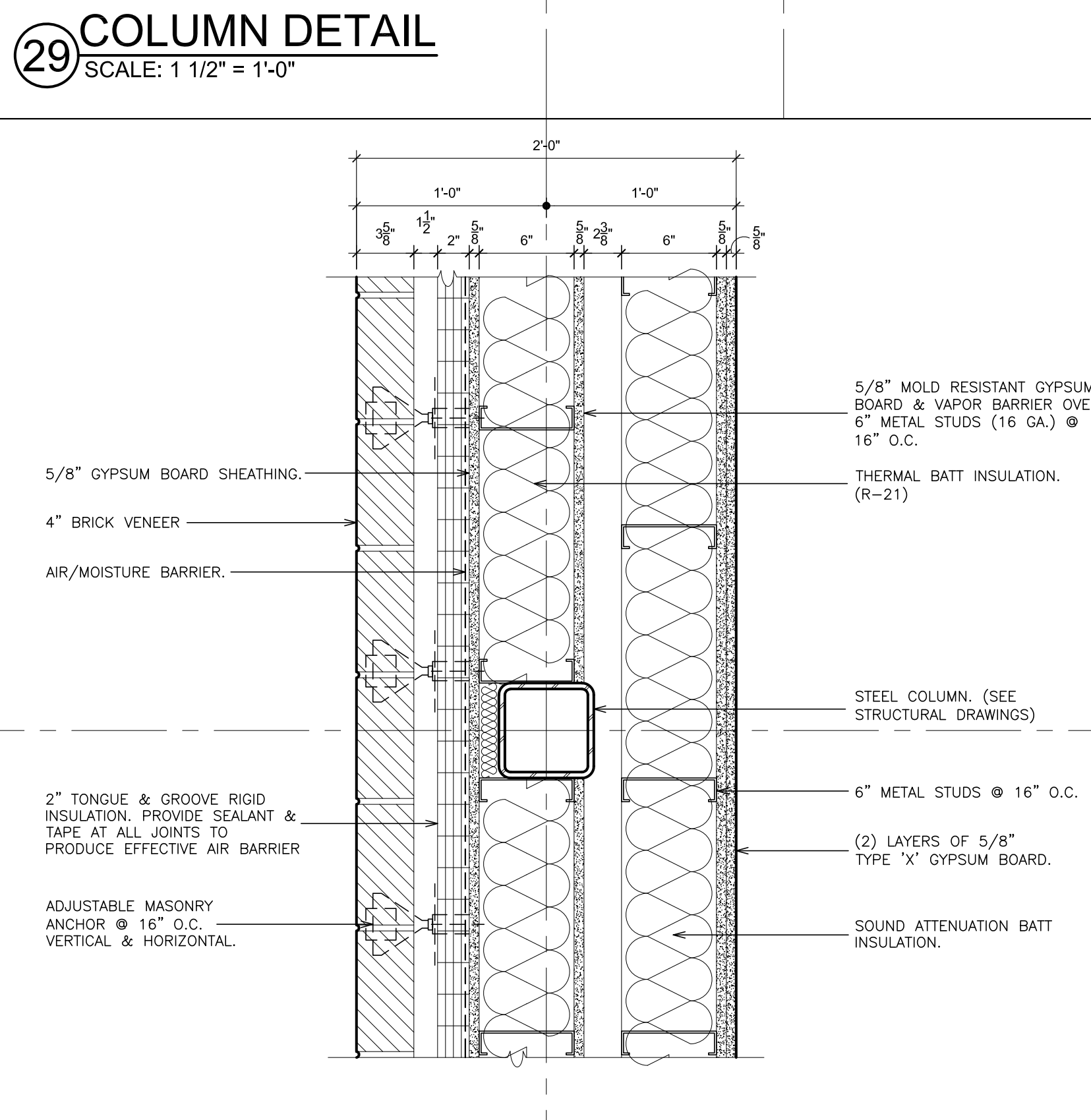

33 COLUMN DETAIL
SCALE: 1 1/2" = 1'-0"

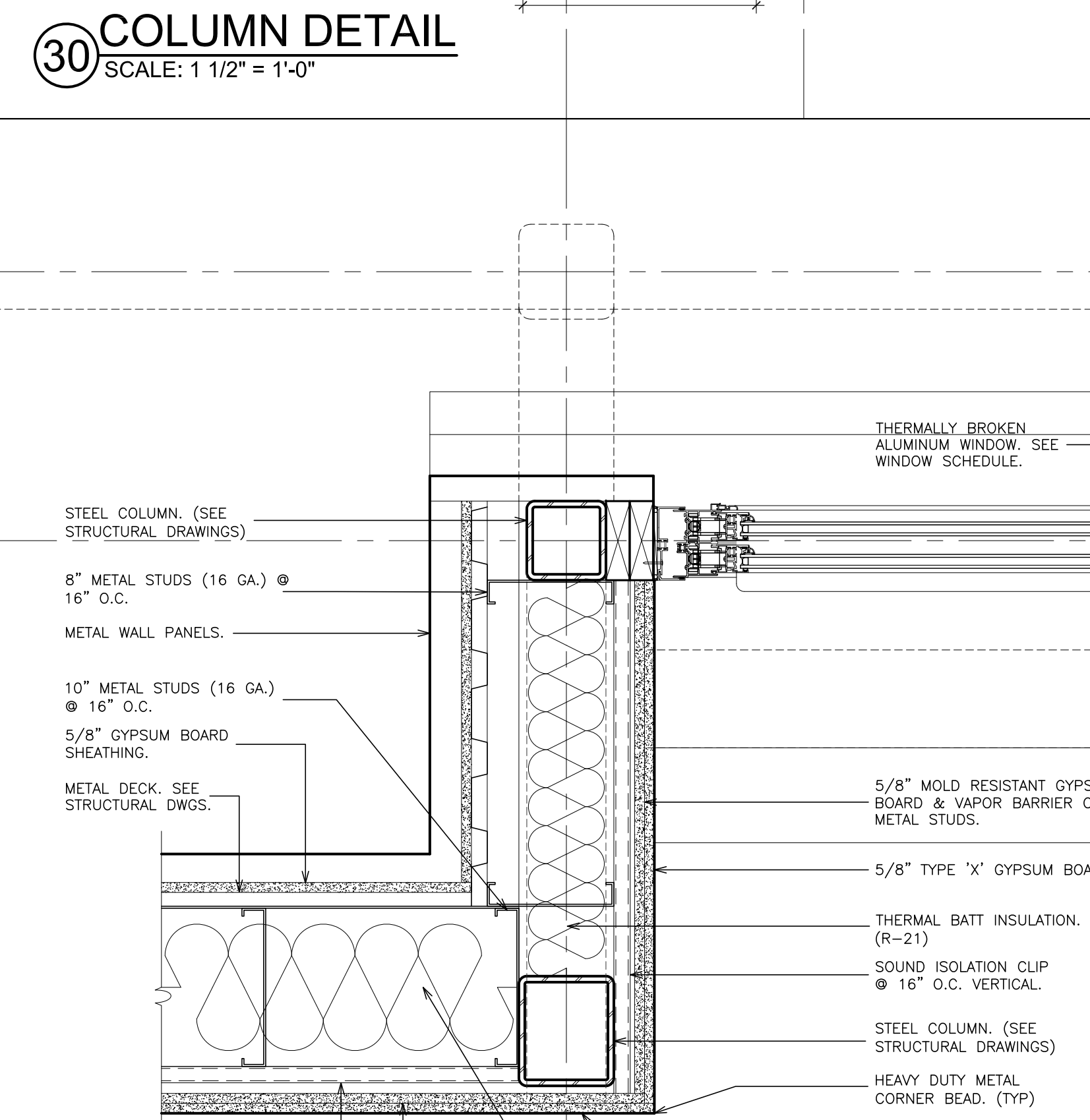

34 COLUMN DETAIL
SCALE: 1 1/2" = 1'-0"

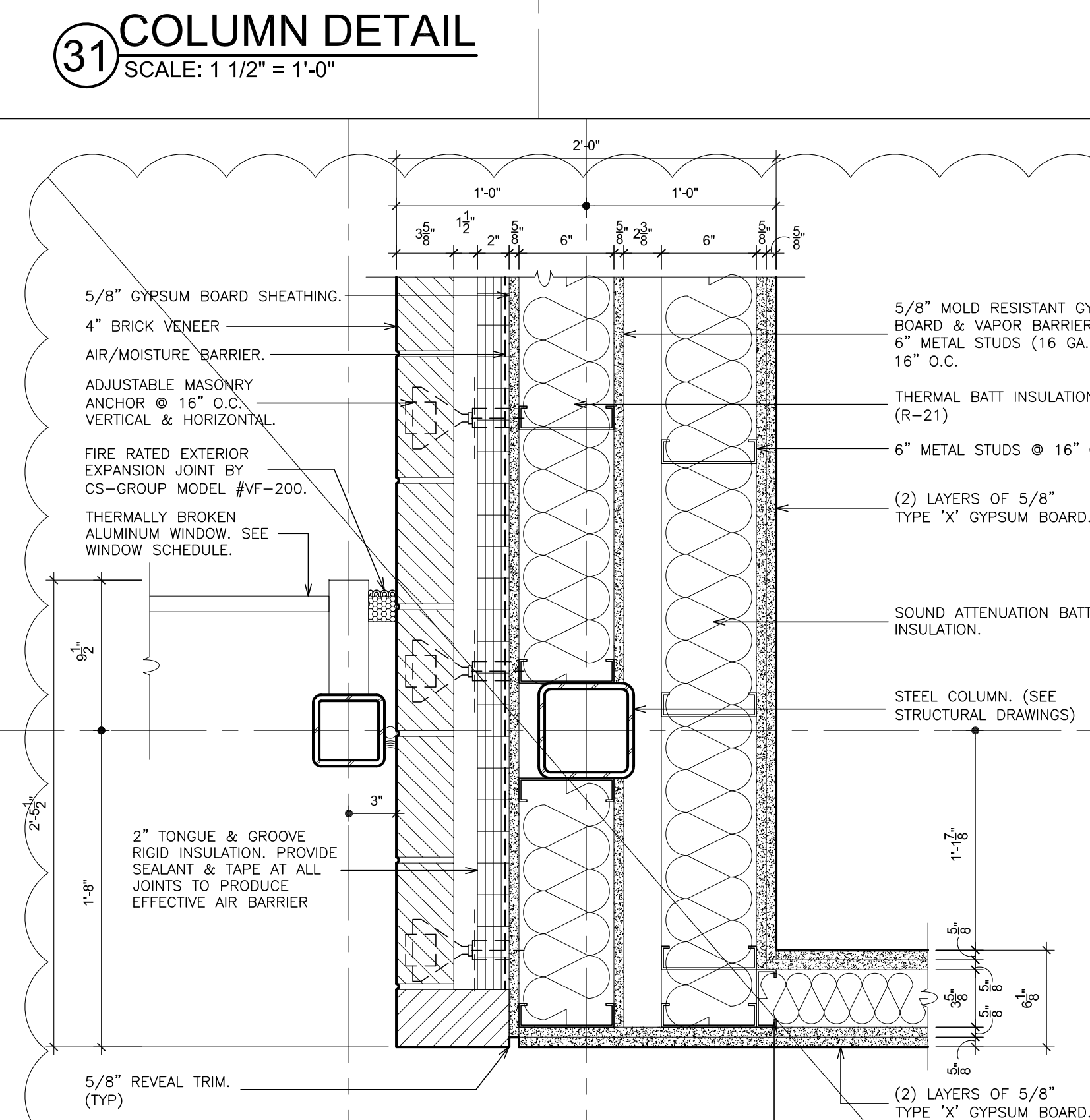

35 COLUMN DETAIL
SCALE: 1 1/2" = 1'-0"

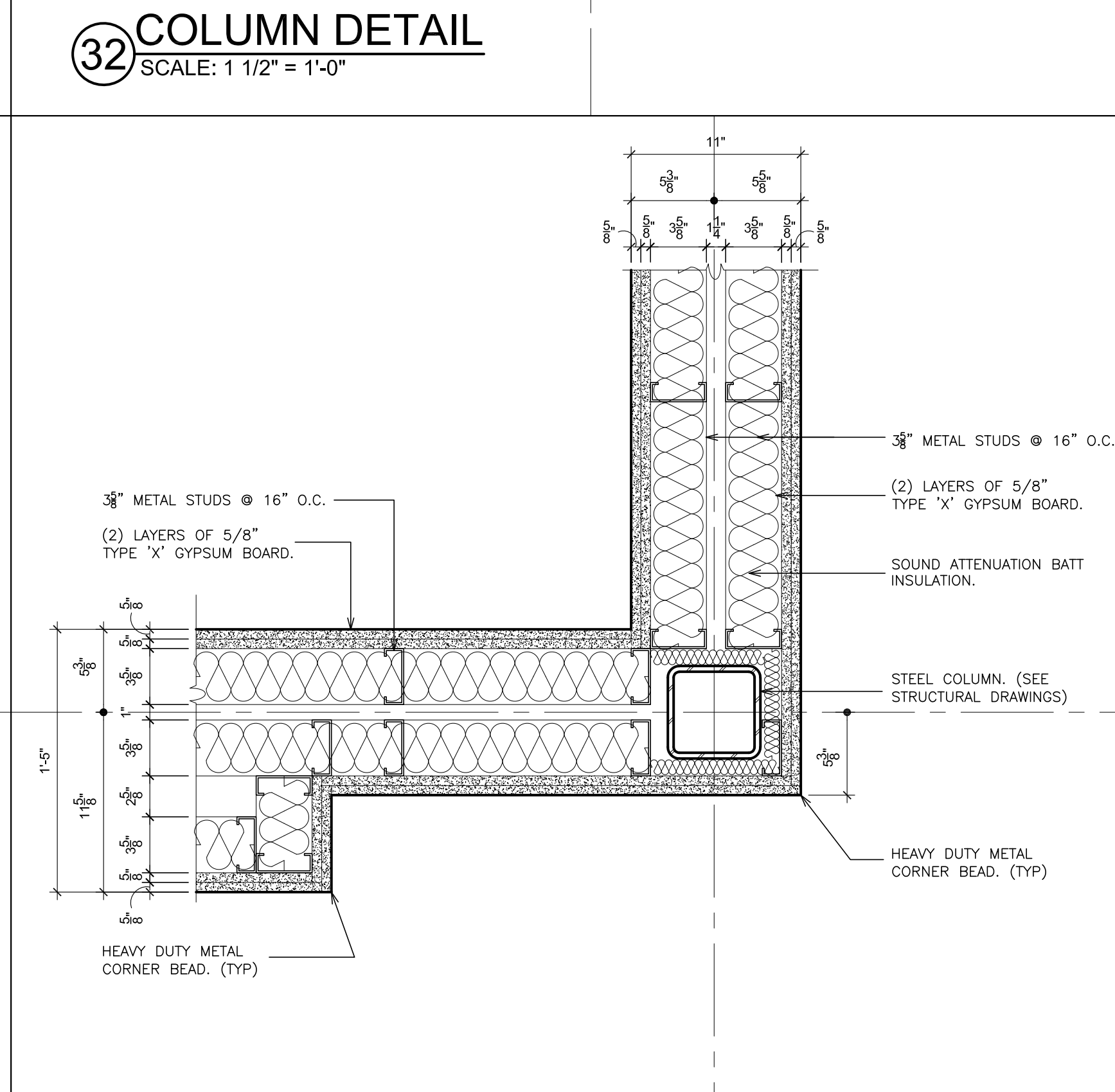

36 COLUMN DETAIL
SCALE: 1 1/2" = 1'-0"

AS PER USA CONGRESS ARCHITECTURAL WORKS COPYRIGHT PROTECTION ACT OF 1990 ALL IDEAS AND DESIGNS INCLUDING DERIVATIVES THEREOF, ALL DRAWINGS AND SPECIFICATIONS CONSTITUTE THE ORIGINAL COPYRIGHT WORK BY FULLER AND DANGELO, P.C. (F&D). THE DRAWINGS AND SPECIFICATIONS AS INSTRUMENTS OF SERVICE BY F&D ARE CREATED BY F&D FOR THIS PROJECT ONLY AND REMAIN THE PROPERTY OF F&D. ANY REPRODUCTION WITHOUT THE PRIOR CONSENT OF F&D IS PROHIBITED.

48 KILLWOOD ROAD
ELMHURST NEW YORK 10823
TEL 914.899.4444 FAX 914.899.1919
Copyright 2019. All Rights Reserved by FULLER & DANGELO, P.C.

FULLER
&
DANGELO
P.C.
ARCHITECTS
&
PLANNERS

S.E.D. CONTROL NUMBER:
HIGH SCHOOL
66-10-04-03-004-032

PROJECT TITLE
PORT CHESTER-VEE UNION FREE SCHOOL DISTRICT
ADDITIONS, ALTERATIONS
1 TAMMANG RD., PORT CHESTER, NY 10573
DRAWING TITLE
COLUMN DETAILS

01-21-2019
DATE
30"x42"
SHEET SIZE
AS NOTED
SCALE
F & D
DRAWN BY
17295.03
ISSUED TO
BID
DRAWING NO.
A602
FILE NO.

PLOT DATE: January 21, 2019 10:19am

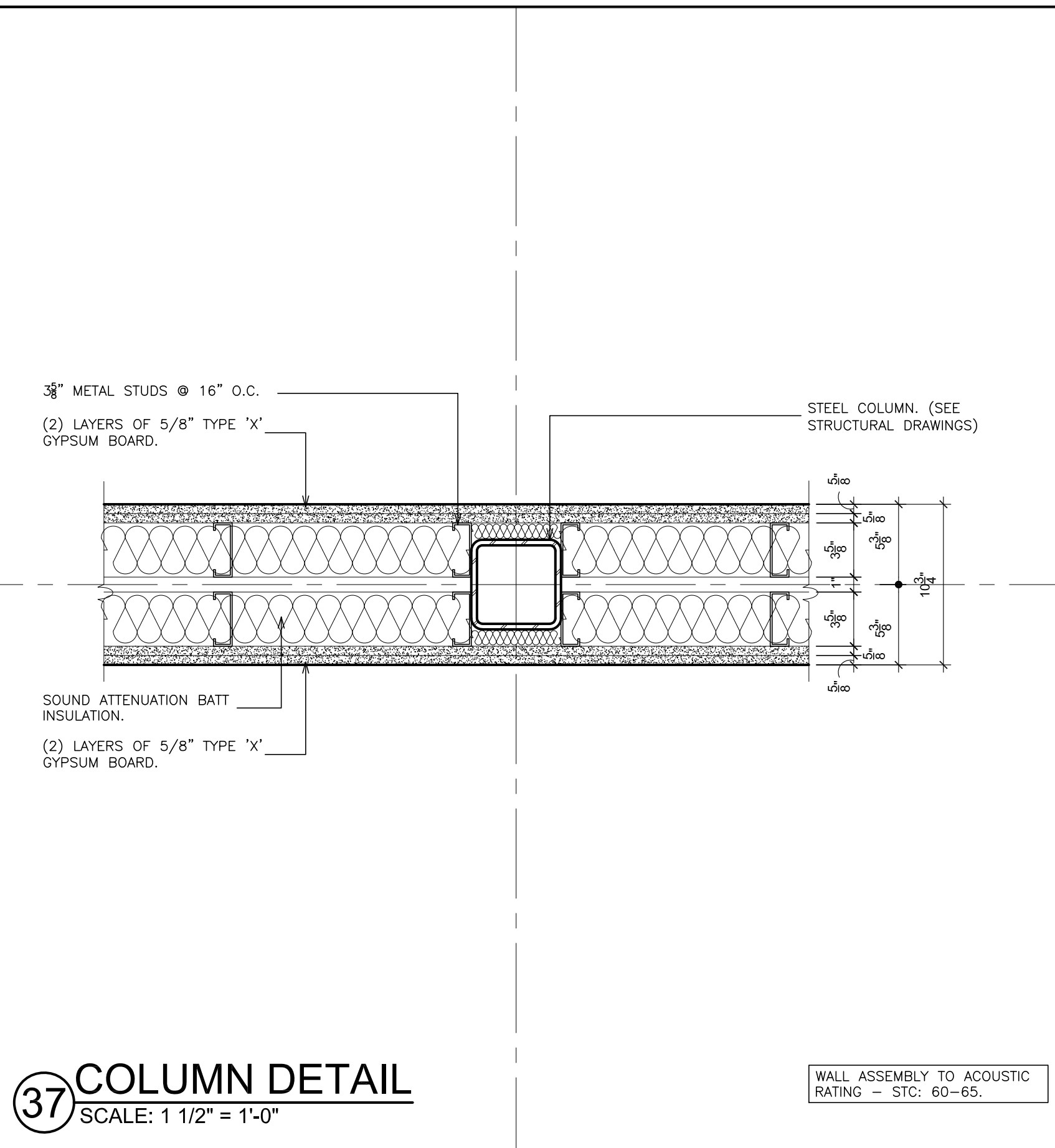

37 COLUMN DETAIL
SCALE: 1 1/2" = 1'-0"

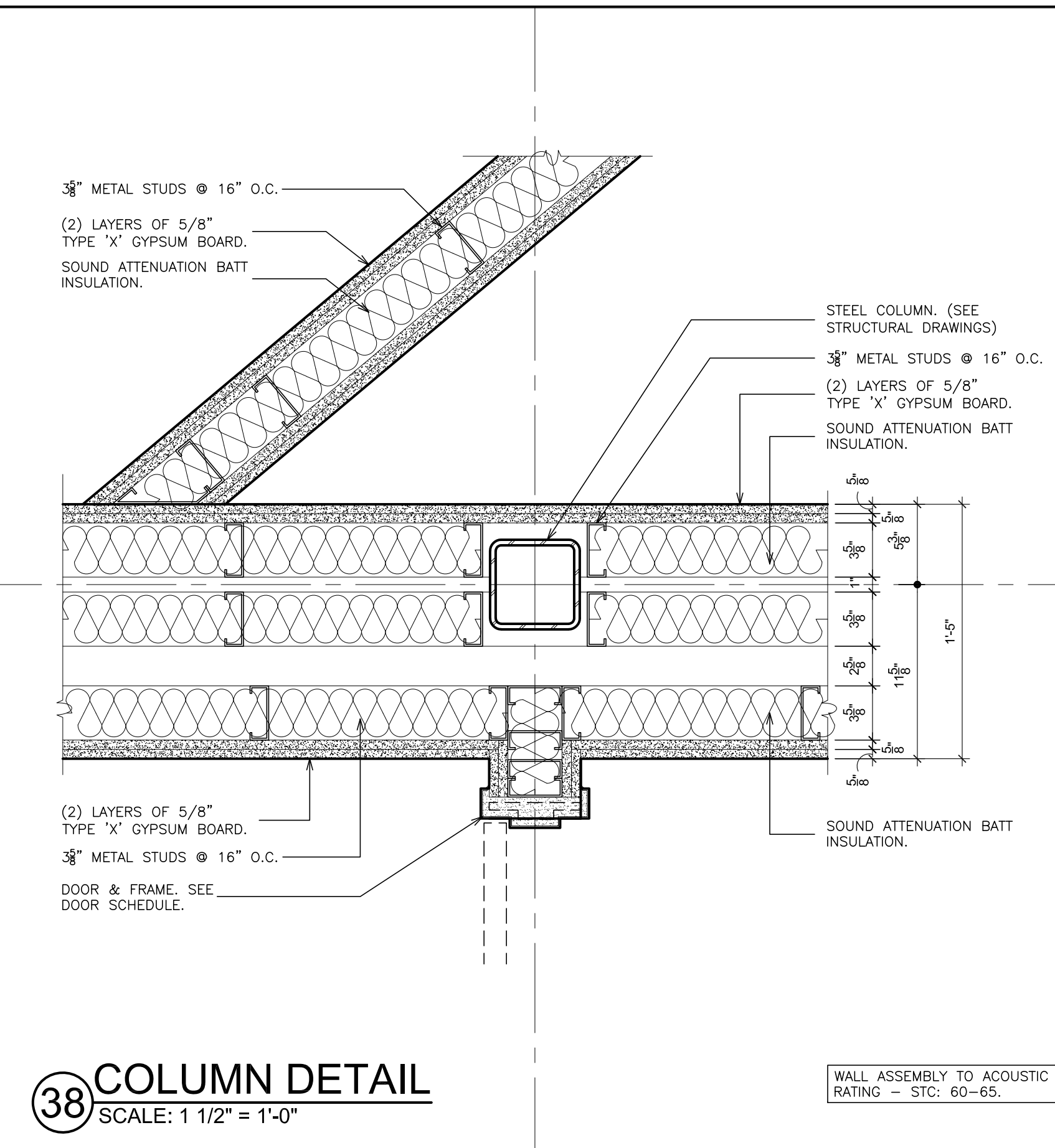

38 COLUMN DETAIL
SCALE: 1 1/2" = 1'-0"

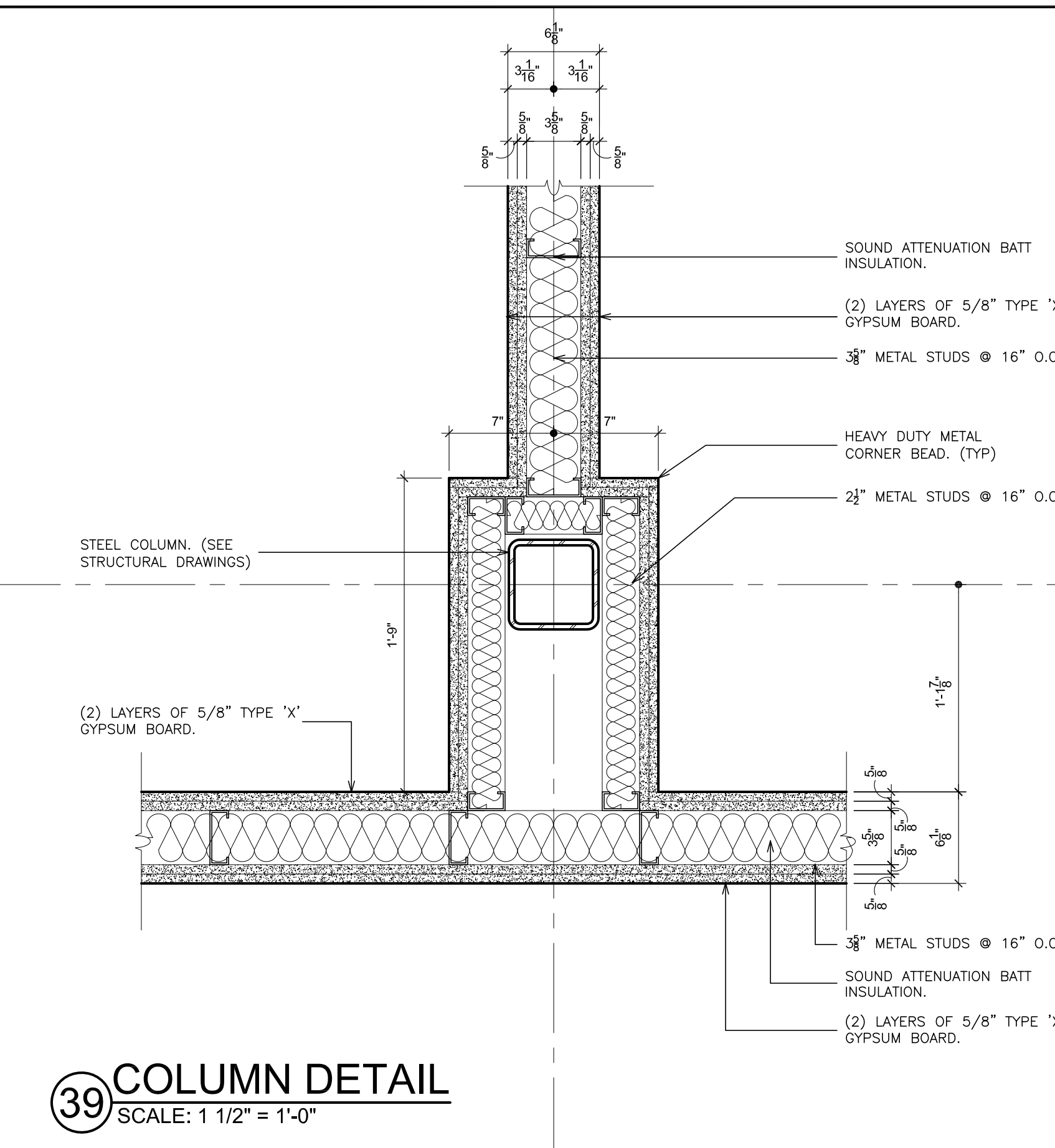

39 COLUMN DETAIL
SCALE: 1 1/2" = 1'-0"

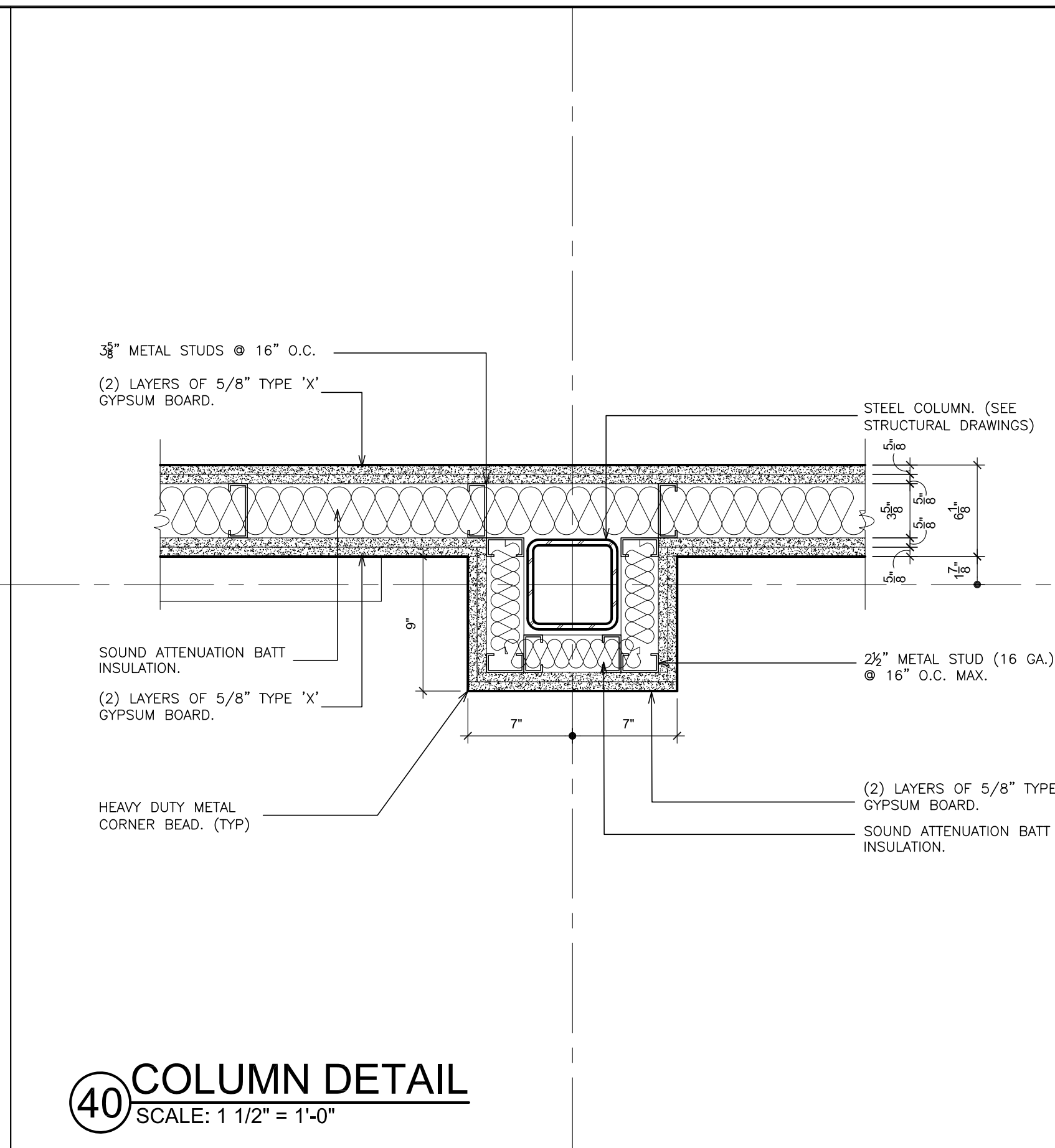

40 COLUMN DETAIL
SCALE: 1 1/2" = 1'-0"

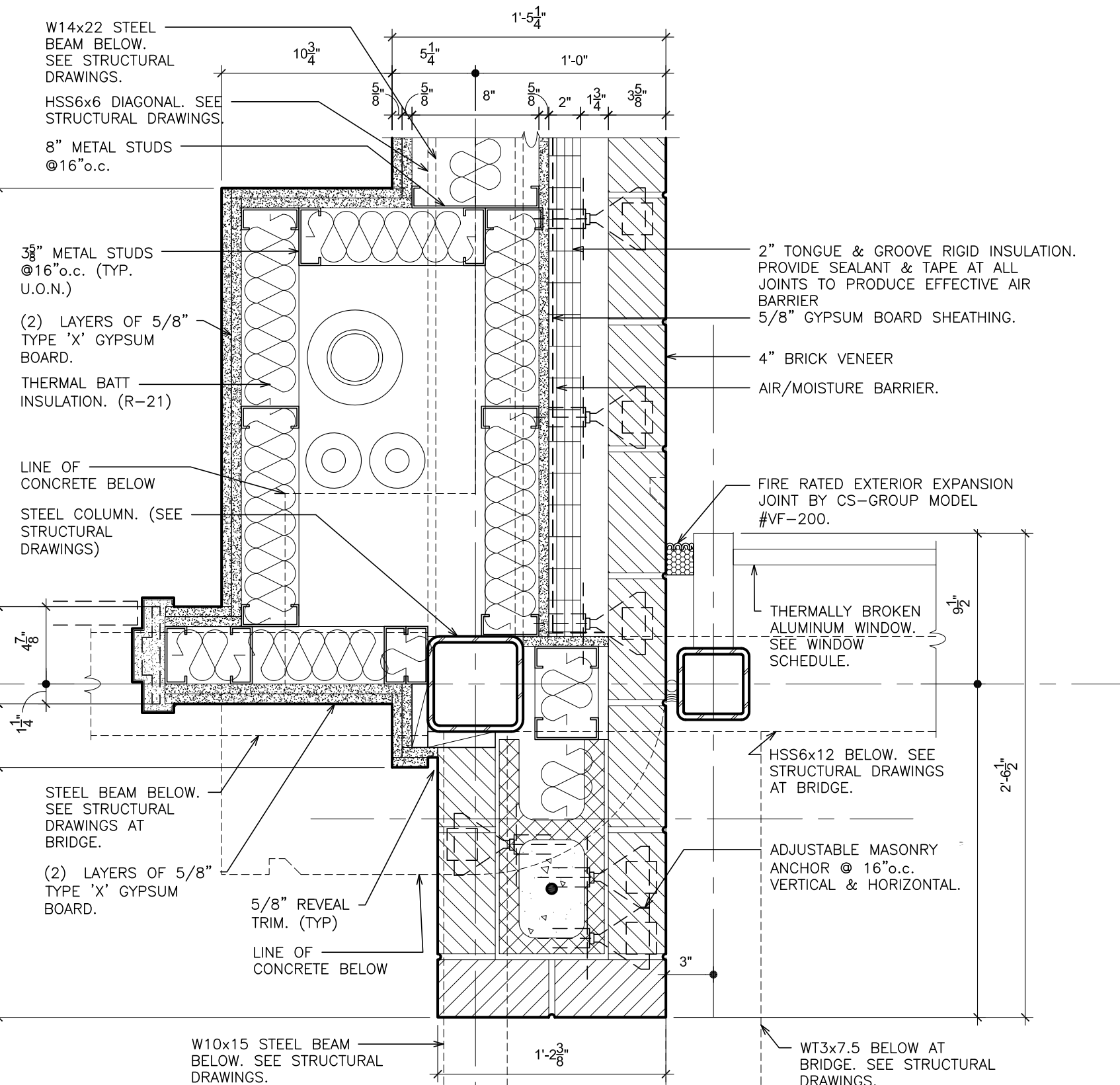

41 COLUMN DETAIL
SCALE: 1 1/2" = 1'-0"

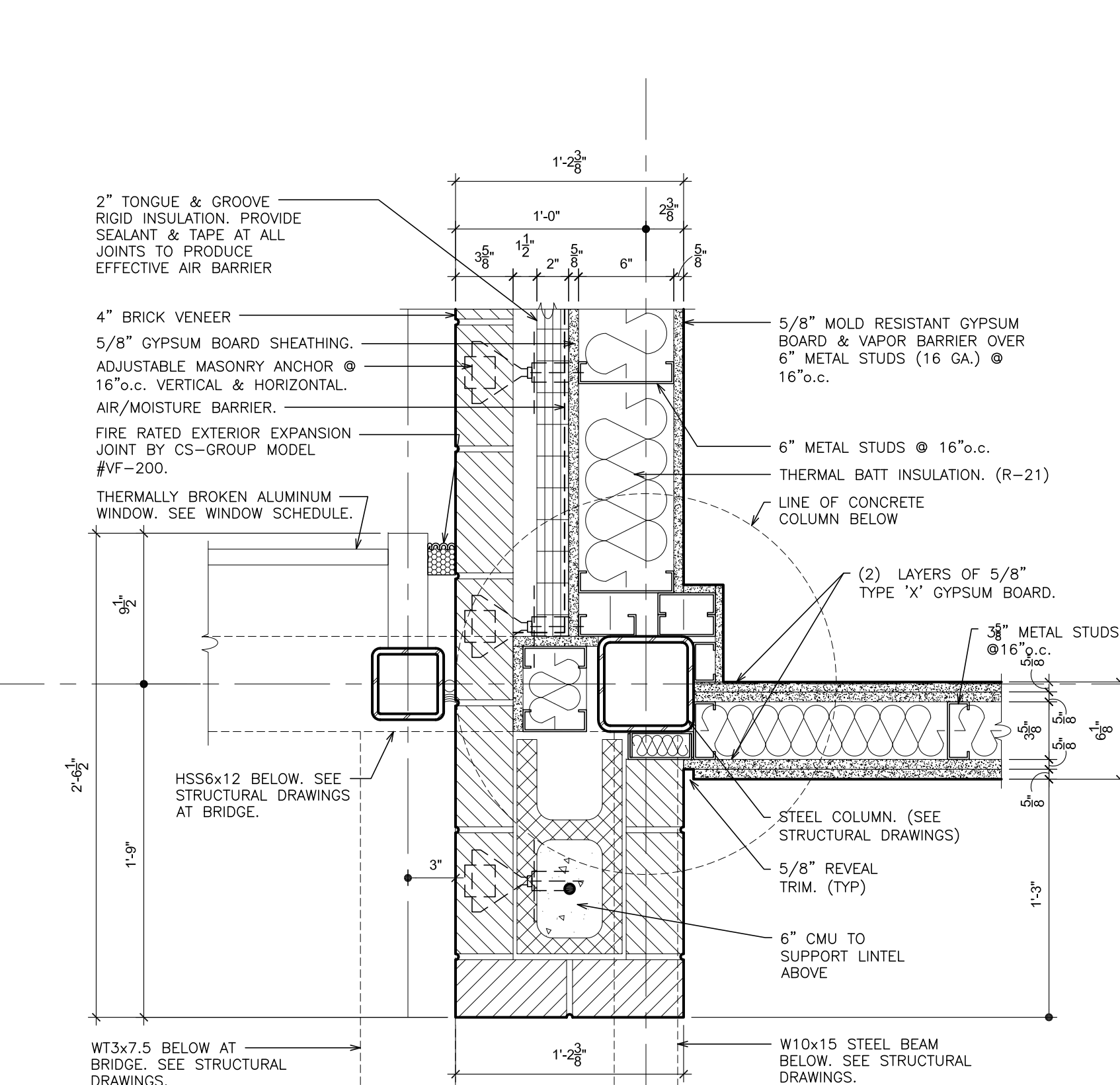

42 COLUMN DETAIL
SCALE: 1 1/2" = 1'-0"

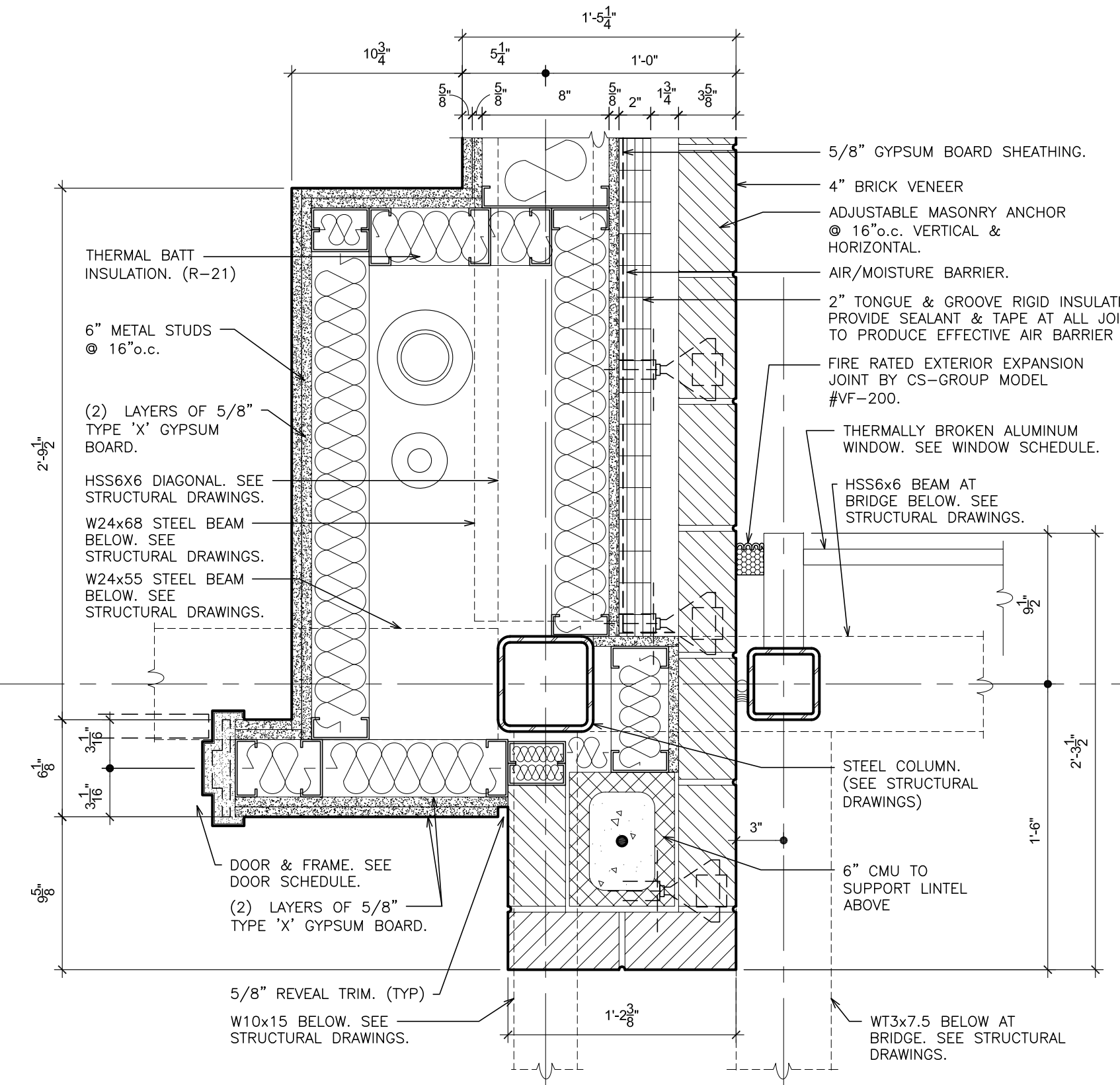

43 COLUMN DETAIL
SCALE: 1 1/2" = 1'-0"

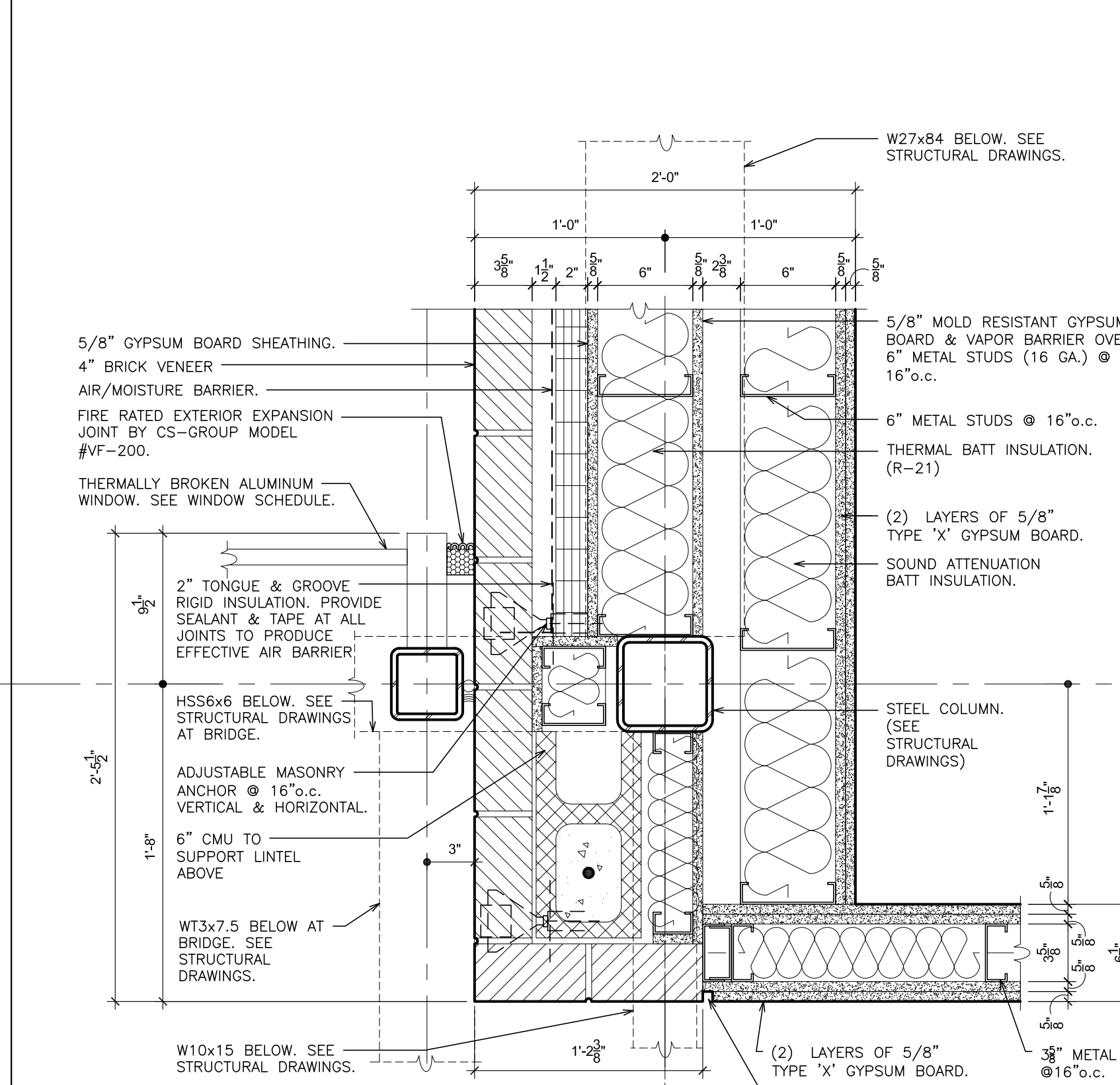

44 COLUMN DETAIL
SCALE: 1 1/2" = 1'-0"

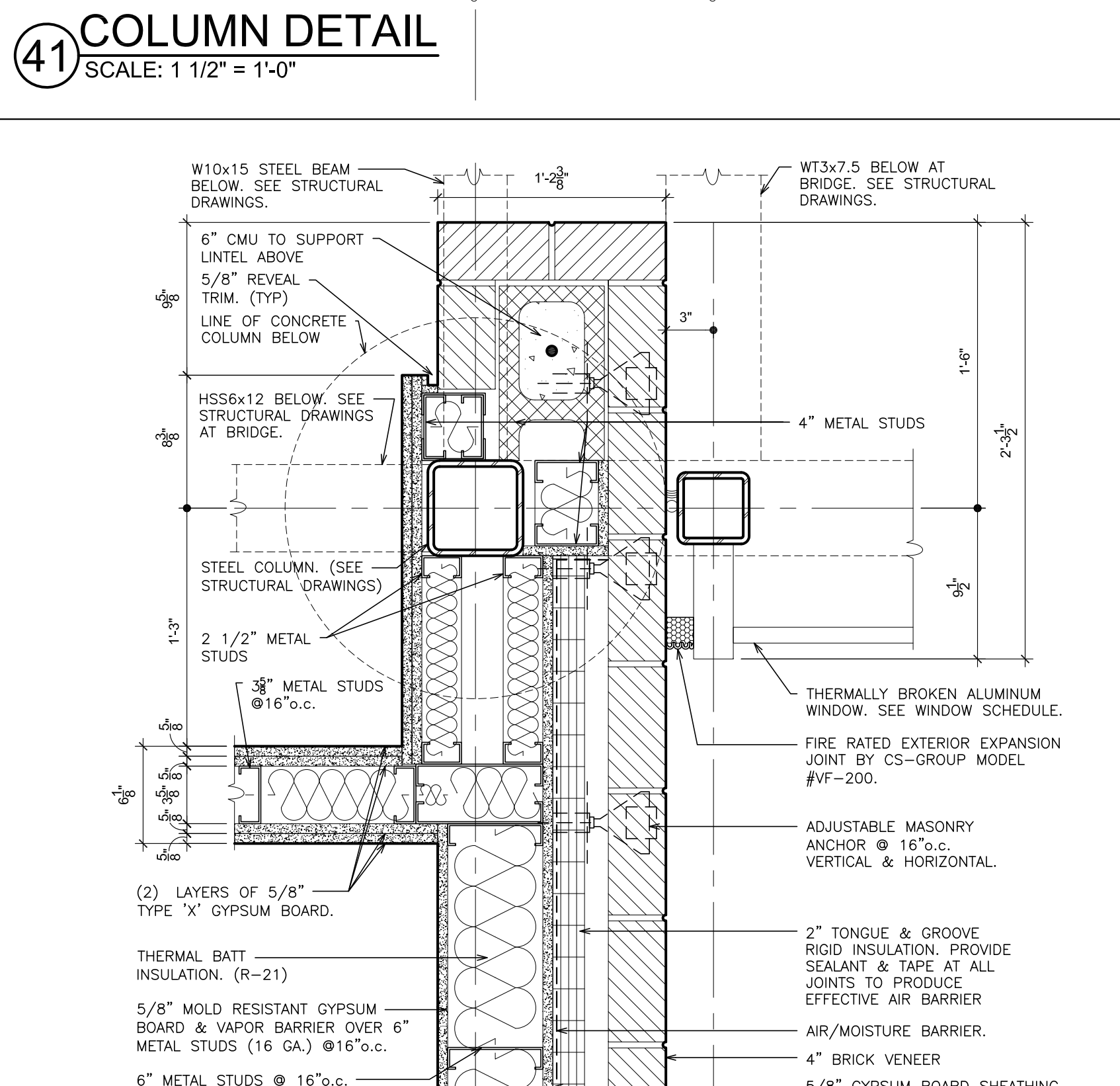

45 COLUMN DETAIL
SCALE: 1 1/2" = 1'-0"

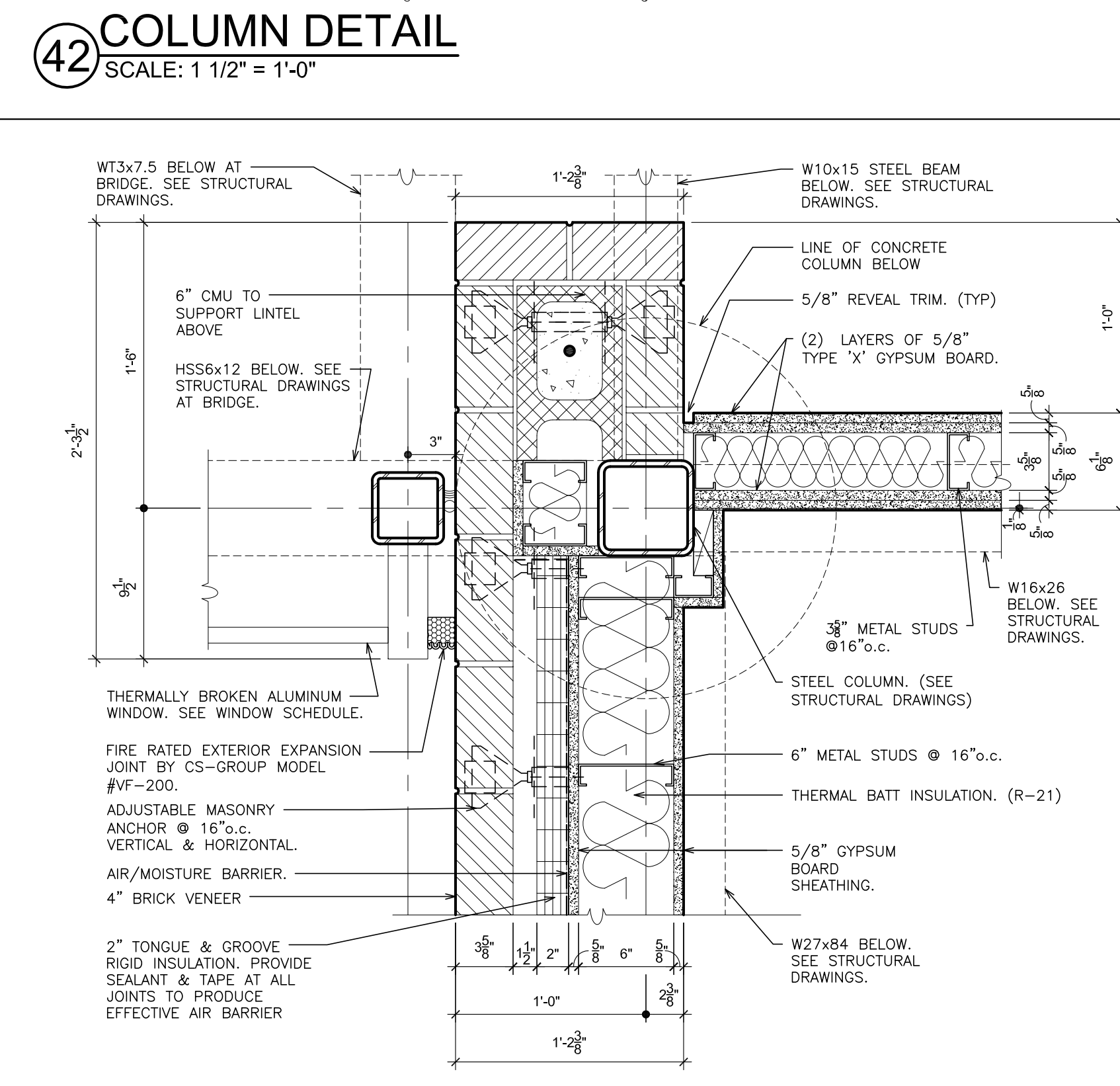

46 COLUMN DETAIL
SCALE: 1 1/2" = 1'-0"

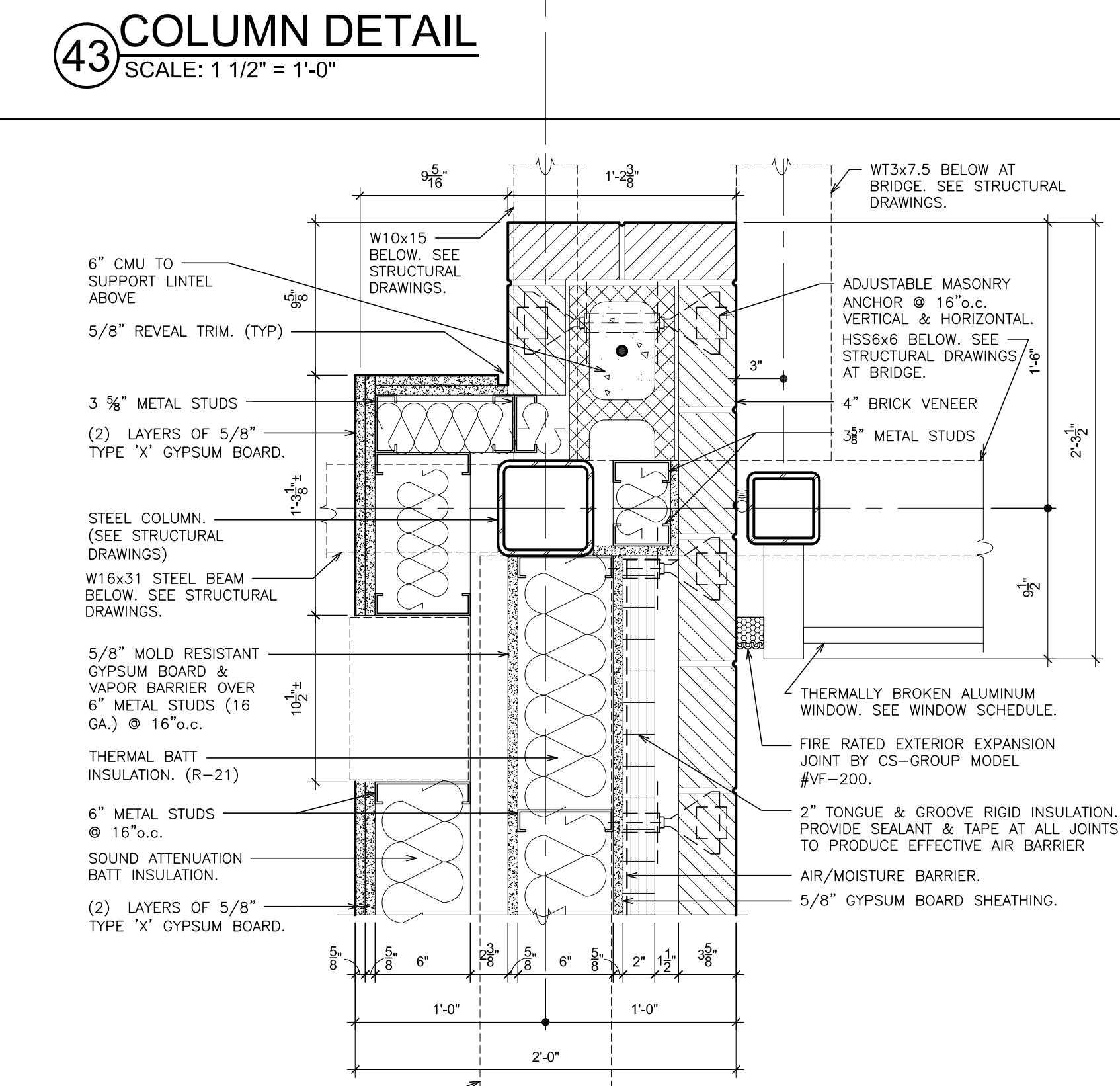

47 COLUMN DETAIL
SCALE: 1 1/2" = 1'-0"

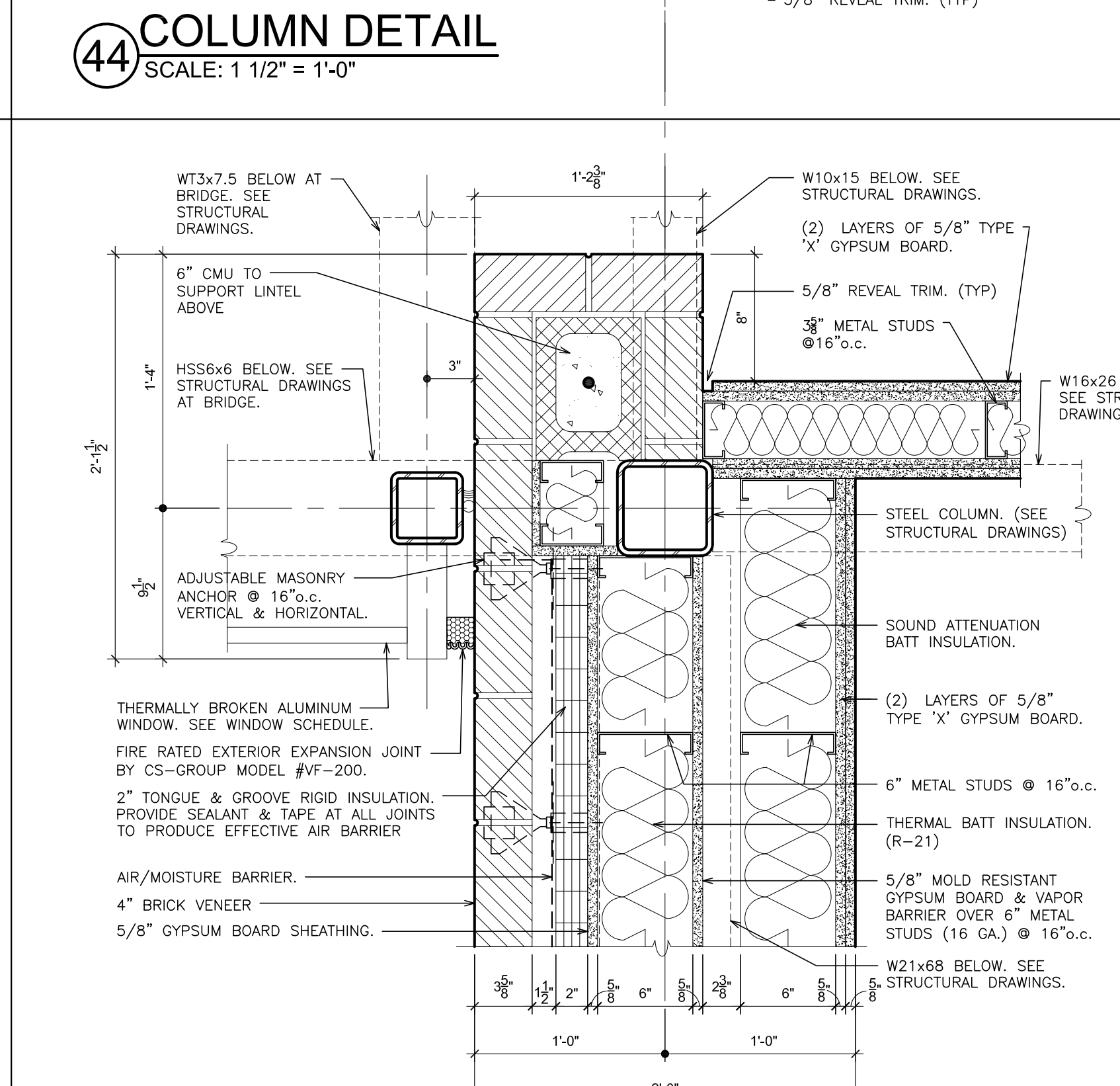

48 COLUMN DETAIL
SCALE: 1 1/2" = 1'-0"

AS PER USA CONGRESS ARCHITECTURAL WORKS COPYRIGHT PROTECTION ACT OF 1990 ALL IDEAS AND DESIGNS INCLUDING DERIVATIVES THEREOF, ALL DRAWINGS AND SPECIFICATIONS CONSTITUTE THE ORIGINAL COPYRIGHT WORK BY FULLER AND DANIELO, P.C. (F&D). THE DRAWINGS AND SPECIFICATIONS AS INSTRUMENTS OF SERVICE BY F&D ARE CREATED BY F&D FOR THIS PROJECT ONLY AND REMAIN THE PRODUCT AND PROPERTY OF F&D. ANY REPRODUCTION WITHOUT THE PRIOR CONSENT OF F&D IS PROHIBITED.

48 HOLLWOOD ROAD
ELMSFORD NEW YORK 10523
TEL: 914.899.4444 FAX: 914.899.1717
Copyright 2019. All Rights Reserved by FULLER & DANIELO, P.C.

**FULLER
DANIELO
P.C.**

**ARCHITECTS
PLANNERS**

S.E.D. CONTROL NUMBER:
HIGH SCHOOL
06-16-04-03-008-032

PROJECT TITLE:
PORT CHESTER-VEINUN FREE SCHOOL DISTRICT
PORT CHESTER HIGH SCHOOL
ADDITIONS, ALTERATIONS

DRAWING TITLE:
COLUMN DETAILS

01-21-2019 BID ISSUED TO
DATE ISSUED TO

SHEET SIZE 30"x42" DRAWING NO.
SCALE AS NOTED A603
DRAWN BY F & D FILE NO. 17295.03

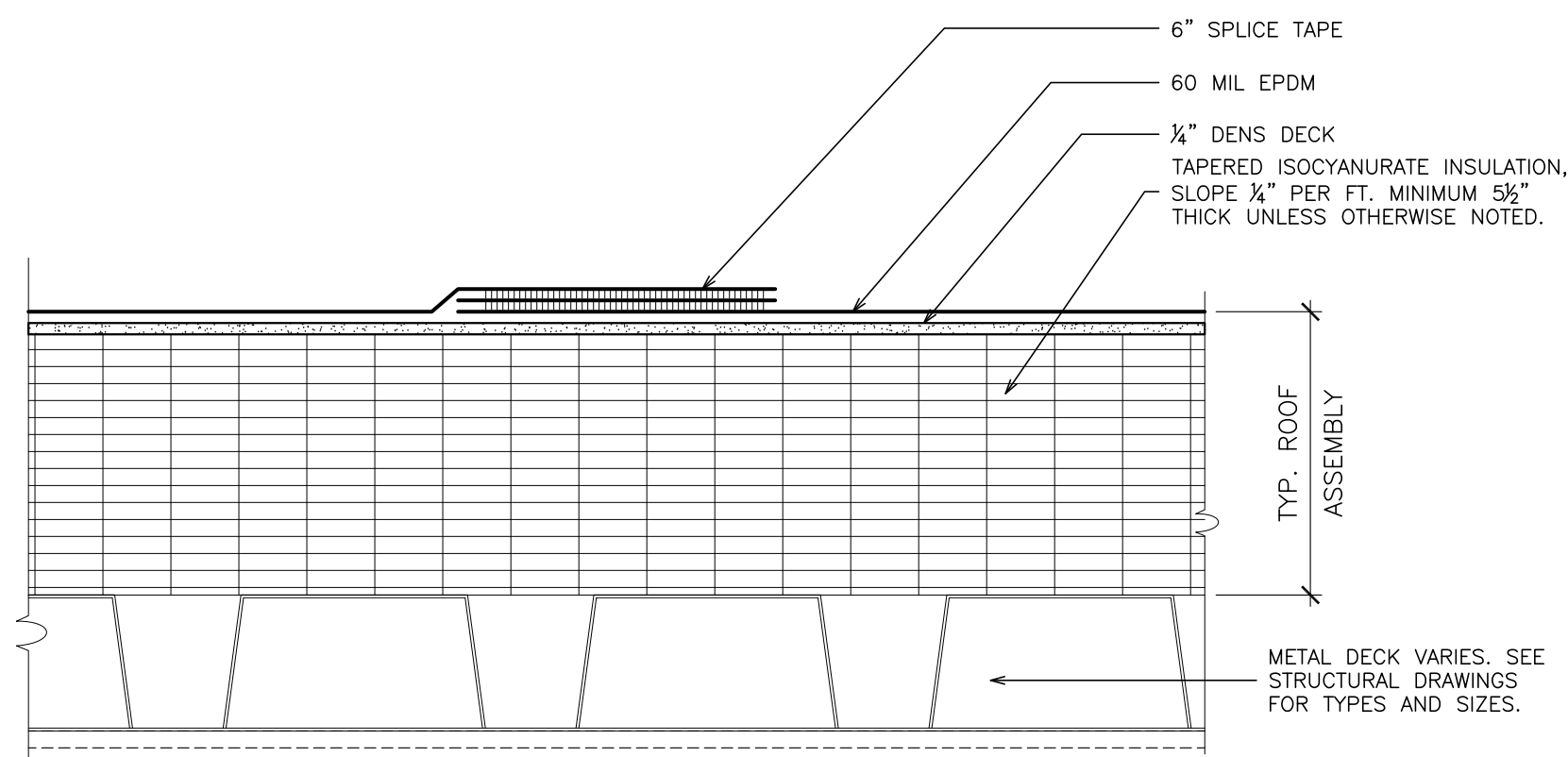

1 TYPICAL ROOF ASSEMBLY
SCALE: 3" = 1'-0"

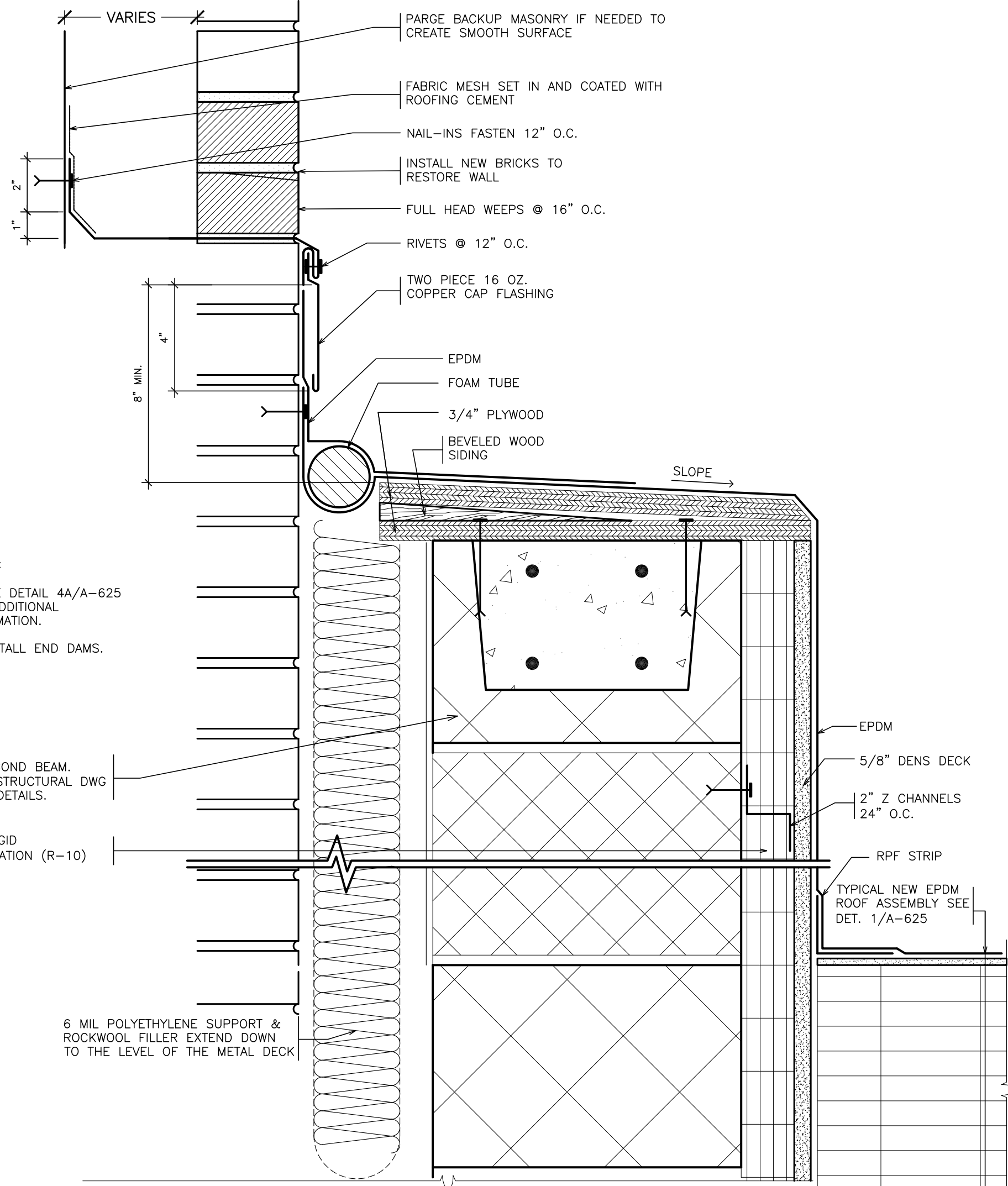

4 TYPICAL EXPANSION JOINT
SCALE: 3" = 1'-0"

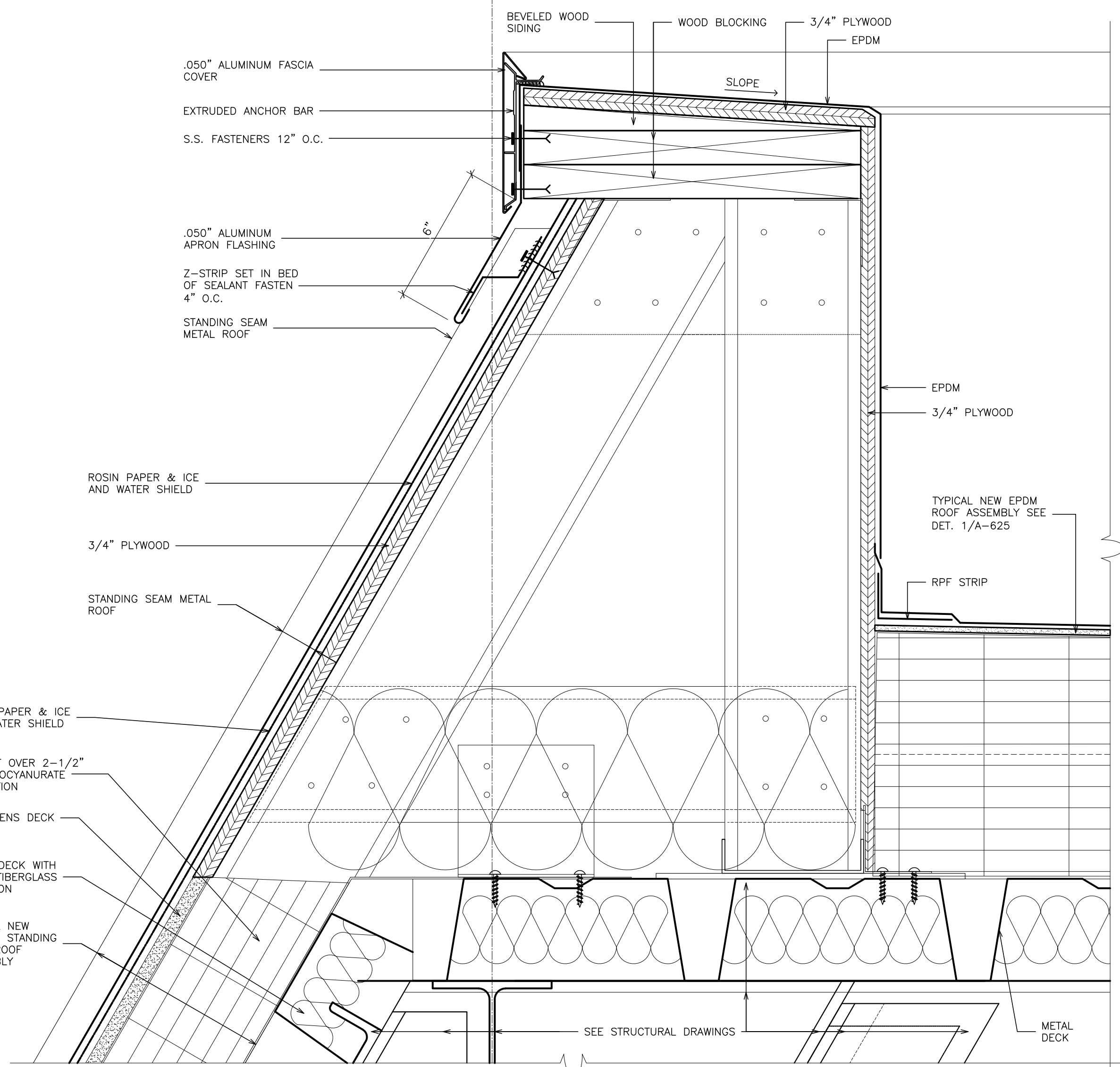

2 TYPICAL EAVE
SCALE: 3" = 1'-0"

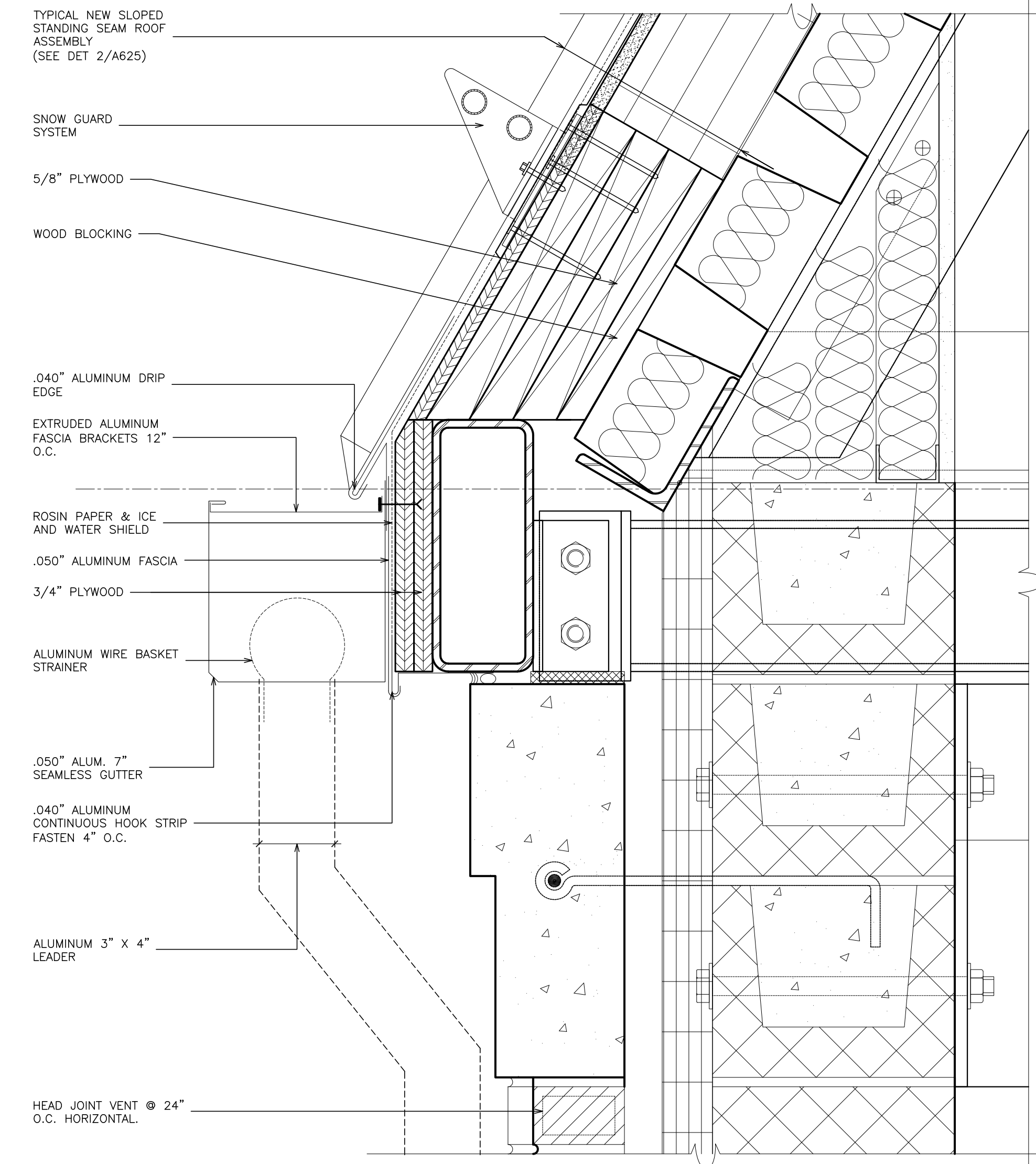

3 TYPICAL SLOPED ROOF BUILT-IN GUTTER @ GYM
SCALE: 3" = 1'-0"

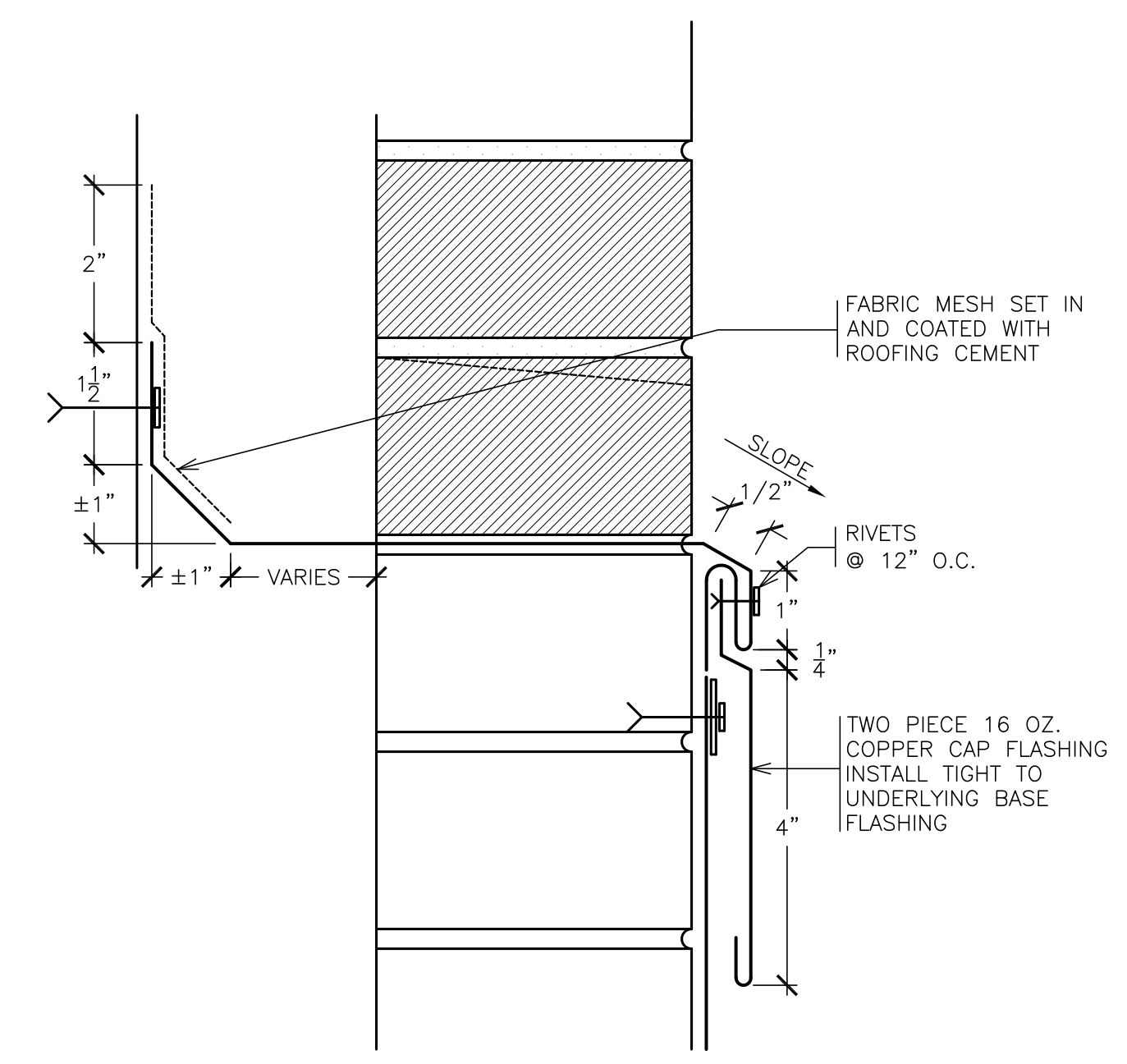

4A TYPICAL CAP FLASHING
SCALE: 3" = 1'-0"

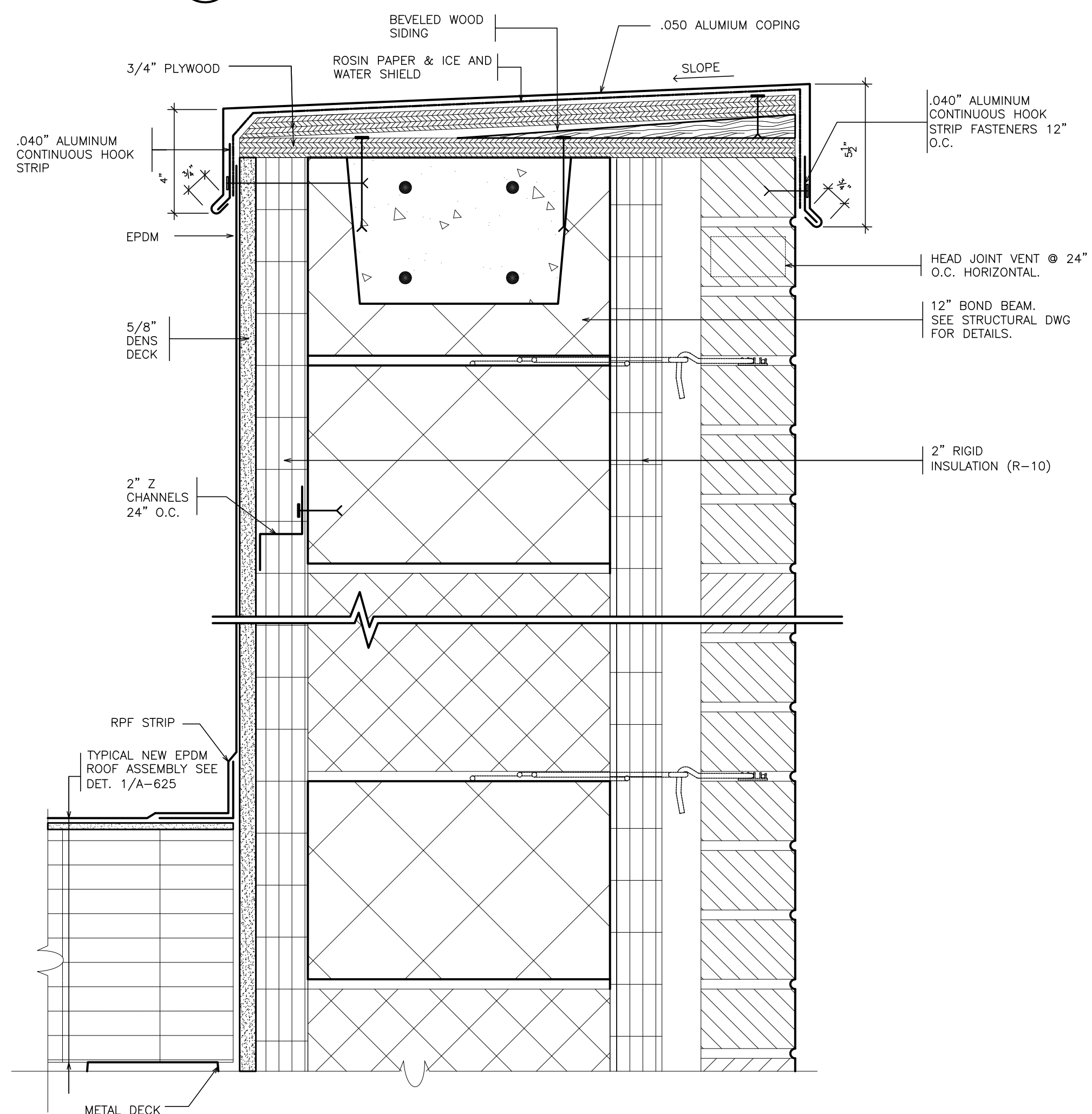

5 TYPICAL PARAPET
SCALE: 3" = 1'-0"

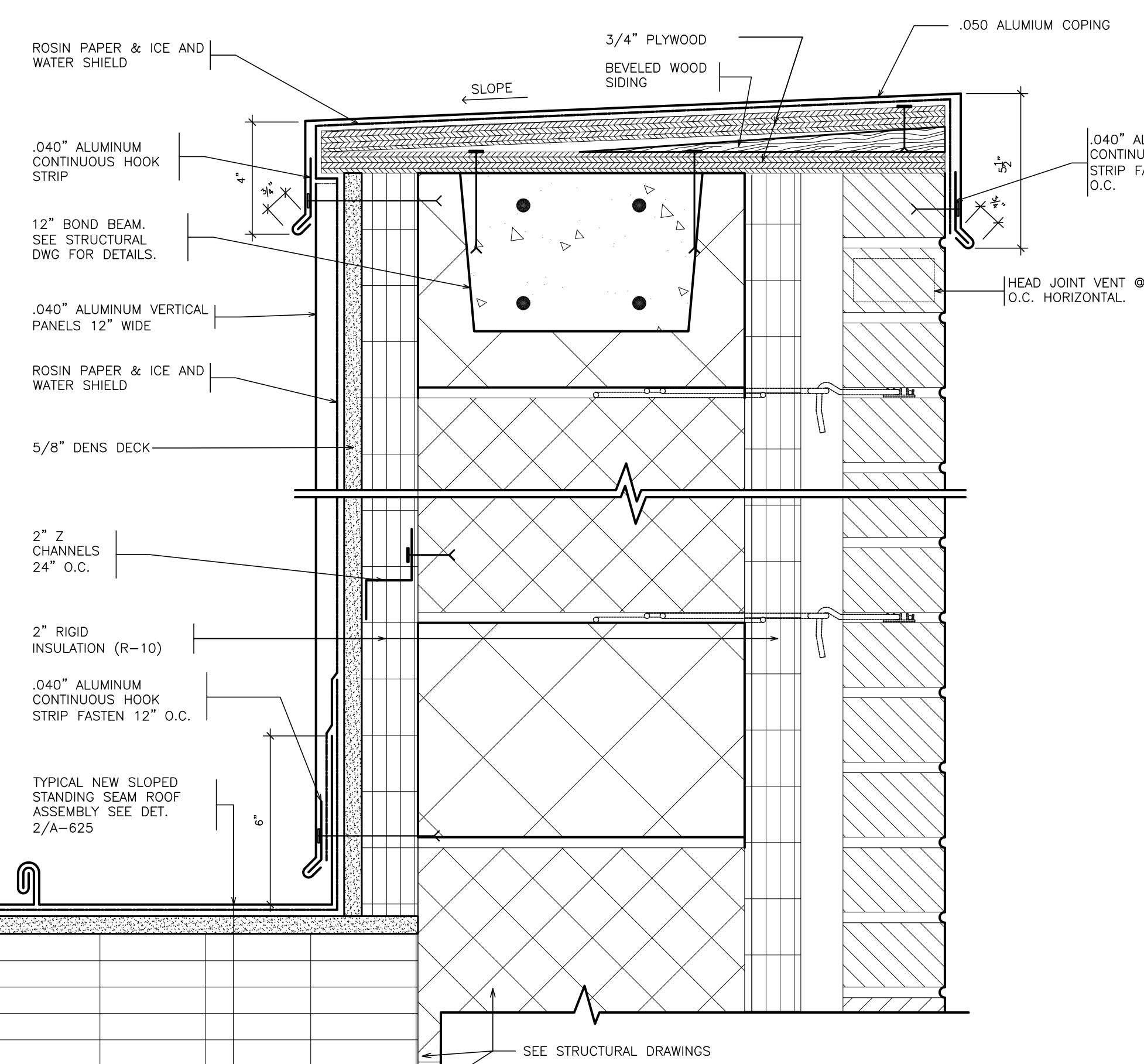

6 TYPICAL PARAPET
SCALE: 3" = 1'-0"

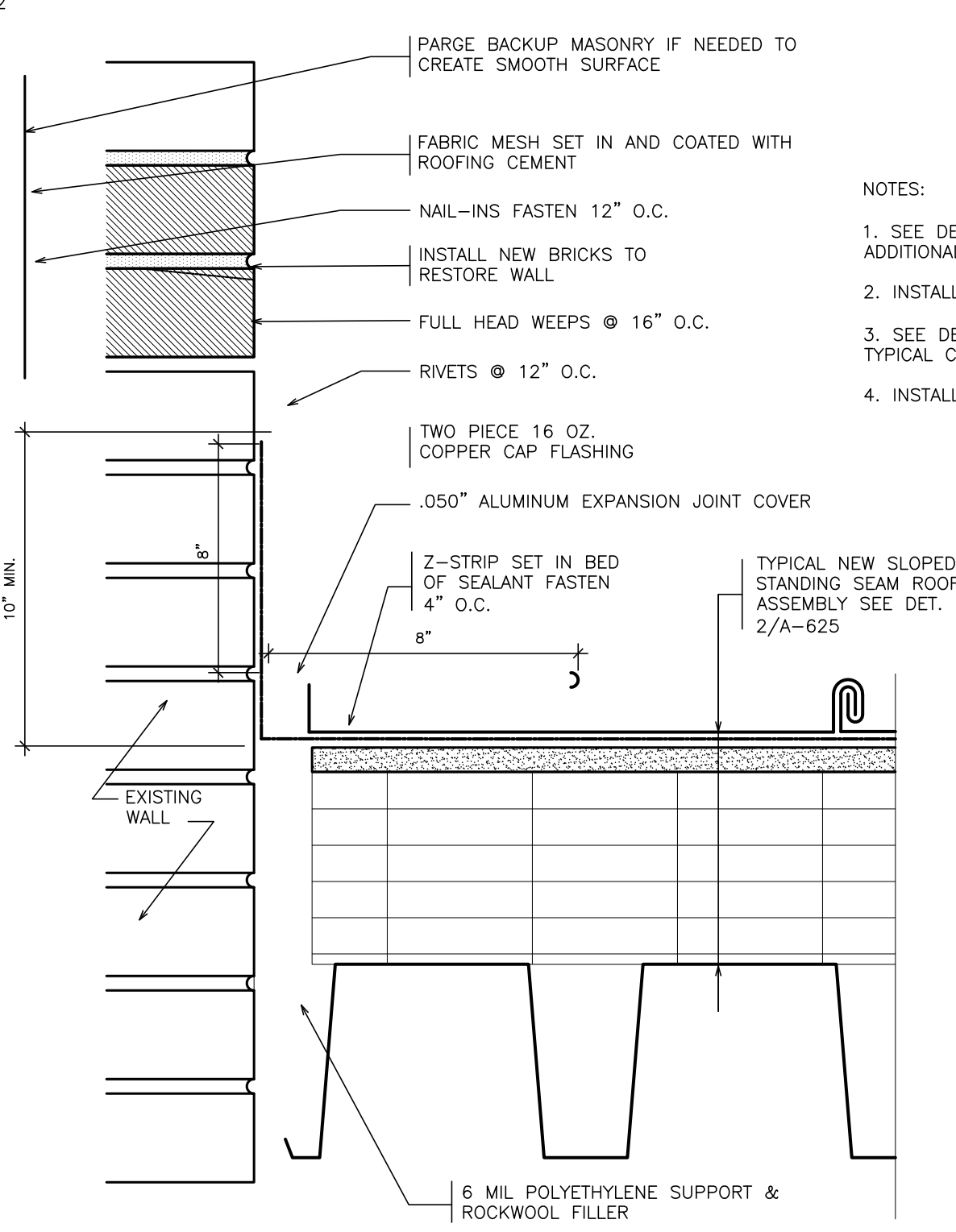

7 TYPICAL EXPANSION JOINT
SCALE: 3" = 1'-0"

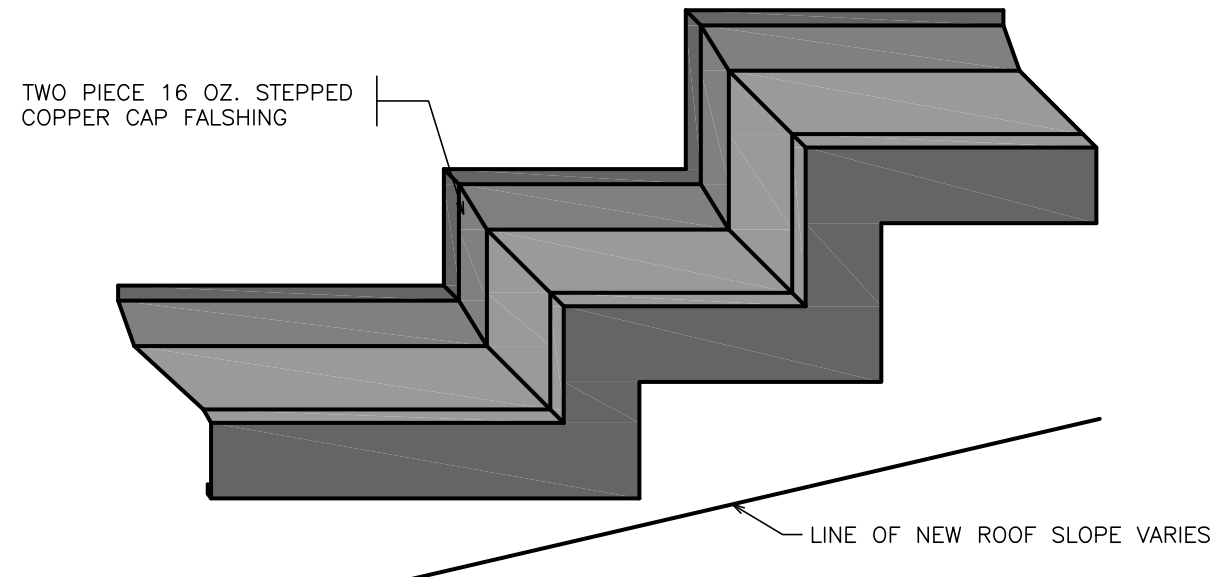

7A TYPICAL CAP FLASHING AXON
NOT TO SCALE

AS PER USA CONGRESS ARCHITECTURAL WORKS COPYRIGHT PROTECTION ACT OF 1990 ALL IDEAS AND DESIGNS INCLUDING DERIVATIVES THEREOF, ALL DRAWINGS AND SPECIFICATIONS CONSTITUTE THE ORIGINAL COPYRIGHT WORK BY FULLER AND DANGELO, P.C. (F&D). THE DRAWINGS AND SPECIFICATIONS AS INSTALLED OR SERVICE BY F&D ARE CREATED BY F&D FOR THIS PROJECT ONLY AND REMAIN THE PROPERTY AND PROPERTY OF F&D. ANY REPRODUCTION WITHOUT THE PRIOR CONSENT OF F&D IS PROHIBITED.

48 KILLWOOD ROAD ELMSFORD NEW YORK 10823
TEL 914.899.4444 FAX 914.899.1919
Copyright 2019. All Rights Reserved by FULLER & DANGELO, P.C.

**FULLER
DANGELO
P.C.**
**ARCHITECTS
PLANNERS**

S.E.D. CONTROL NUMBER:
HIGH SCHOOL
66-19-04-03-004-032

PROJECT TITLE:
PORT CHESTER-DOVE UNION FREE SCHOOL DISTRICT
PORT CHESTER HIGH SCHOOL
ADDITIONS, ALTERATIONS
1 TAMMACK RD., PORT CHESTER, NY 10573
DRAWING TITLE:
ROOF DETAILS

01-21-2019 BID
DATE ISSUED TO
SHEET SIZE 30"x42" DRAWING NO. PCHS A625
SCALE AS NOTED FILE NO. 17295.03
DRAWN BY F & D

PLOT DATE: January 21, 2019 10:20am

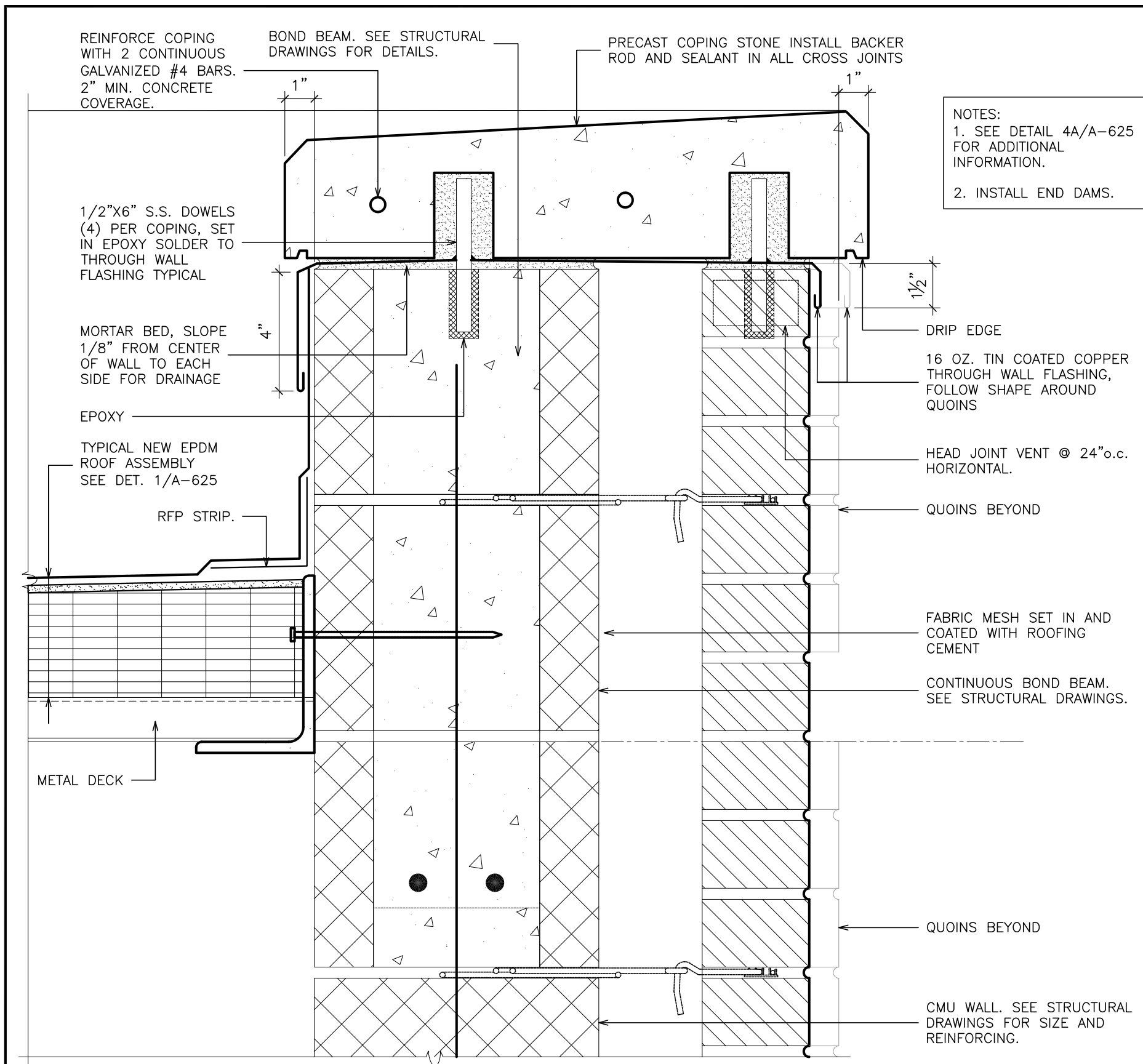

8 TYPICAL BASE PARAPET
SCALE: 3" = 1'-0"

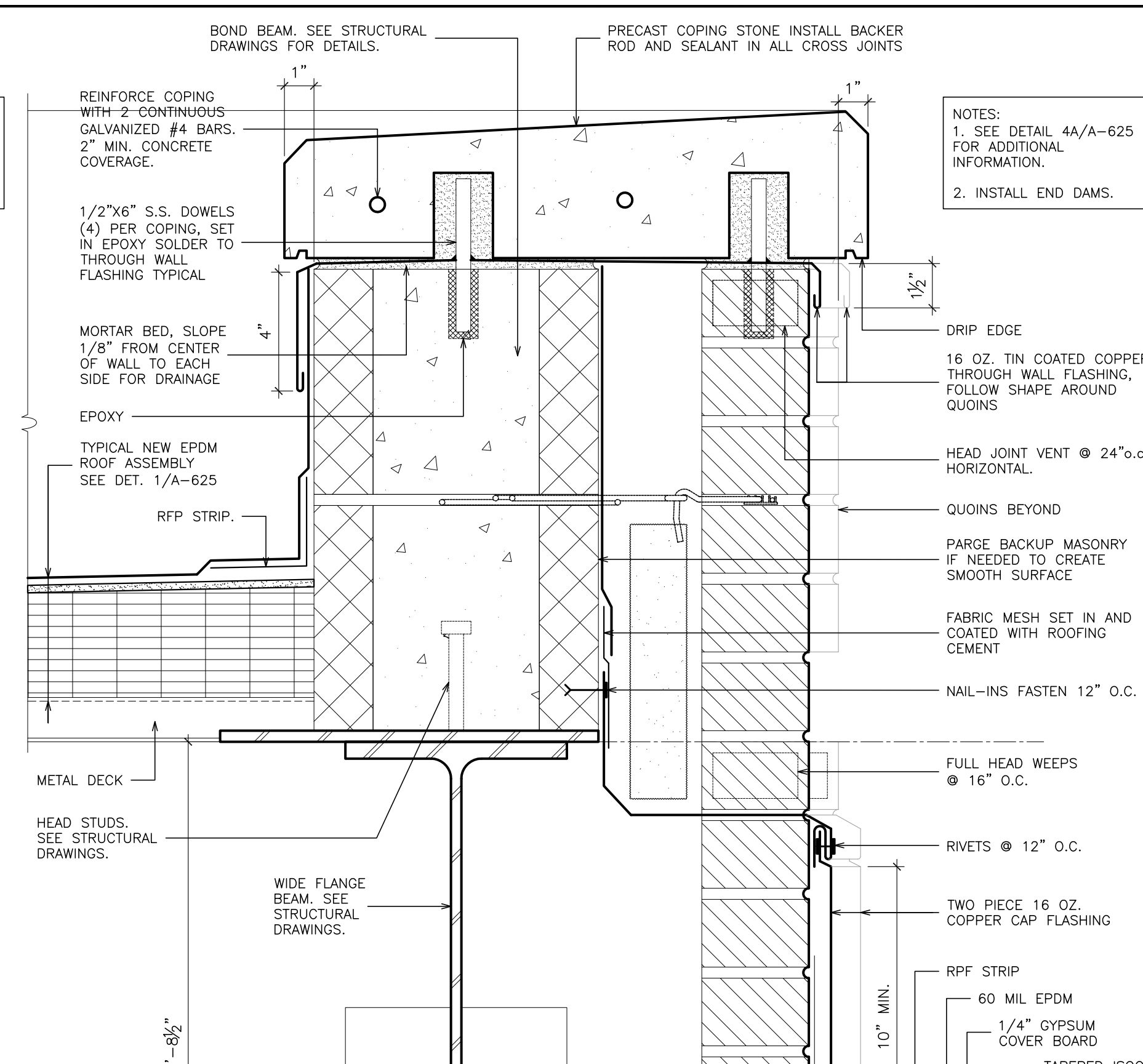

9 TYPICAL BASE PARAPET
SCALE: 3" = 1'-0"

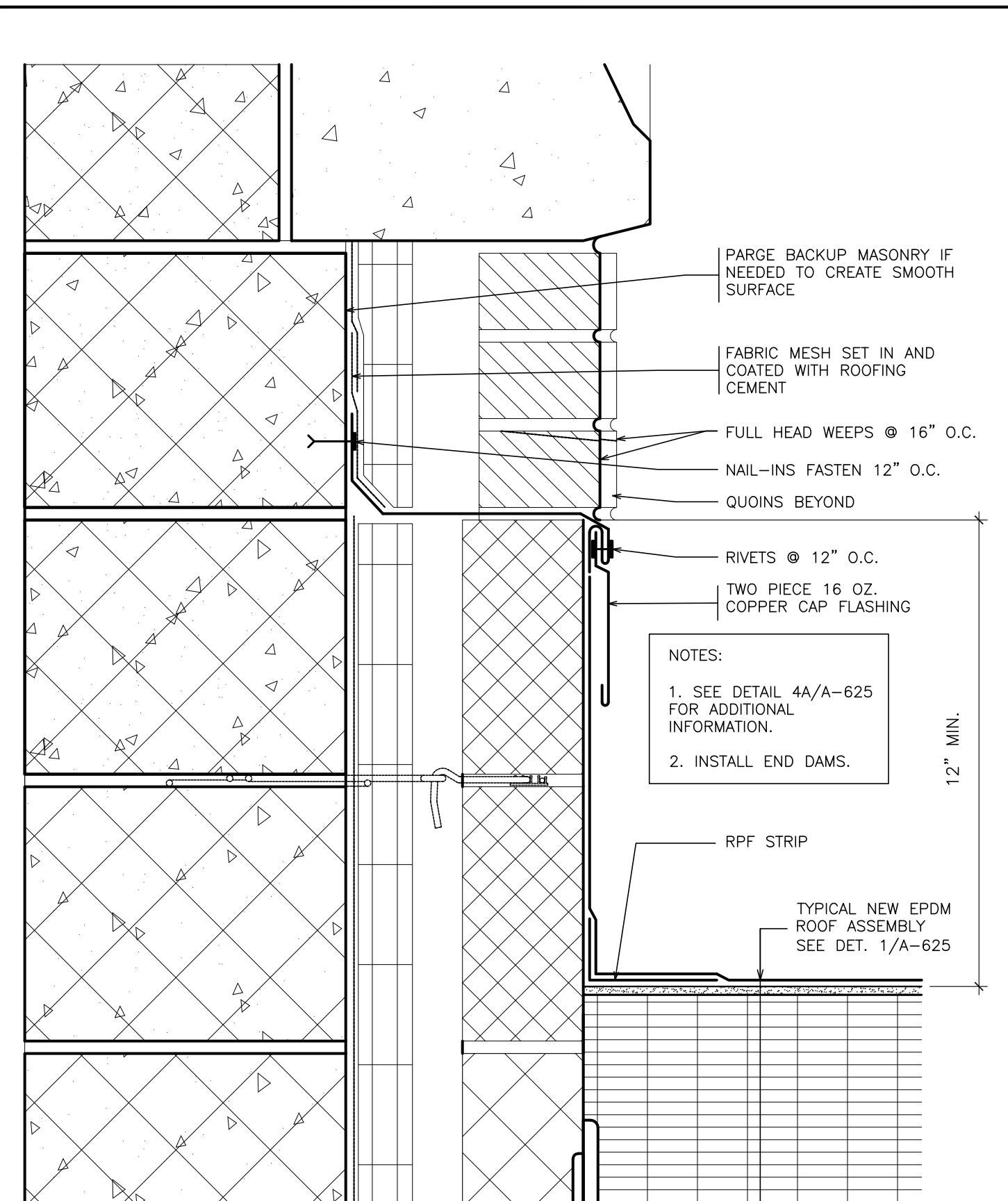

10 TYPICAL BASE
SCALE: 3" = 1'-0"

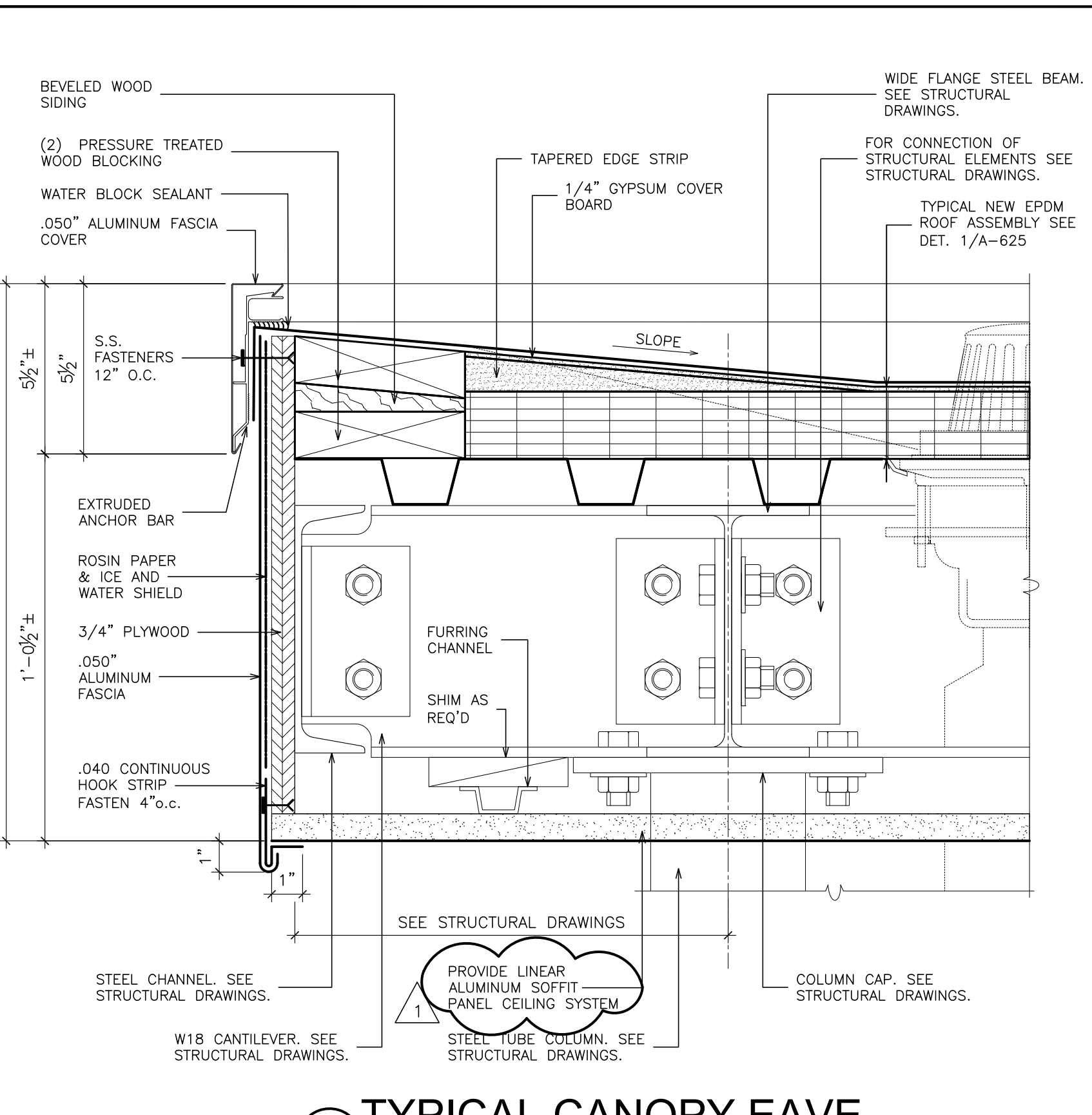

11 TYPICAL CANOPY EAVE
SCALE: 3" = 1'-0"

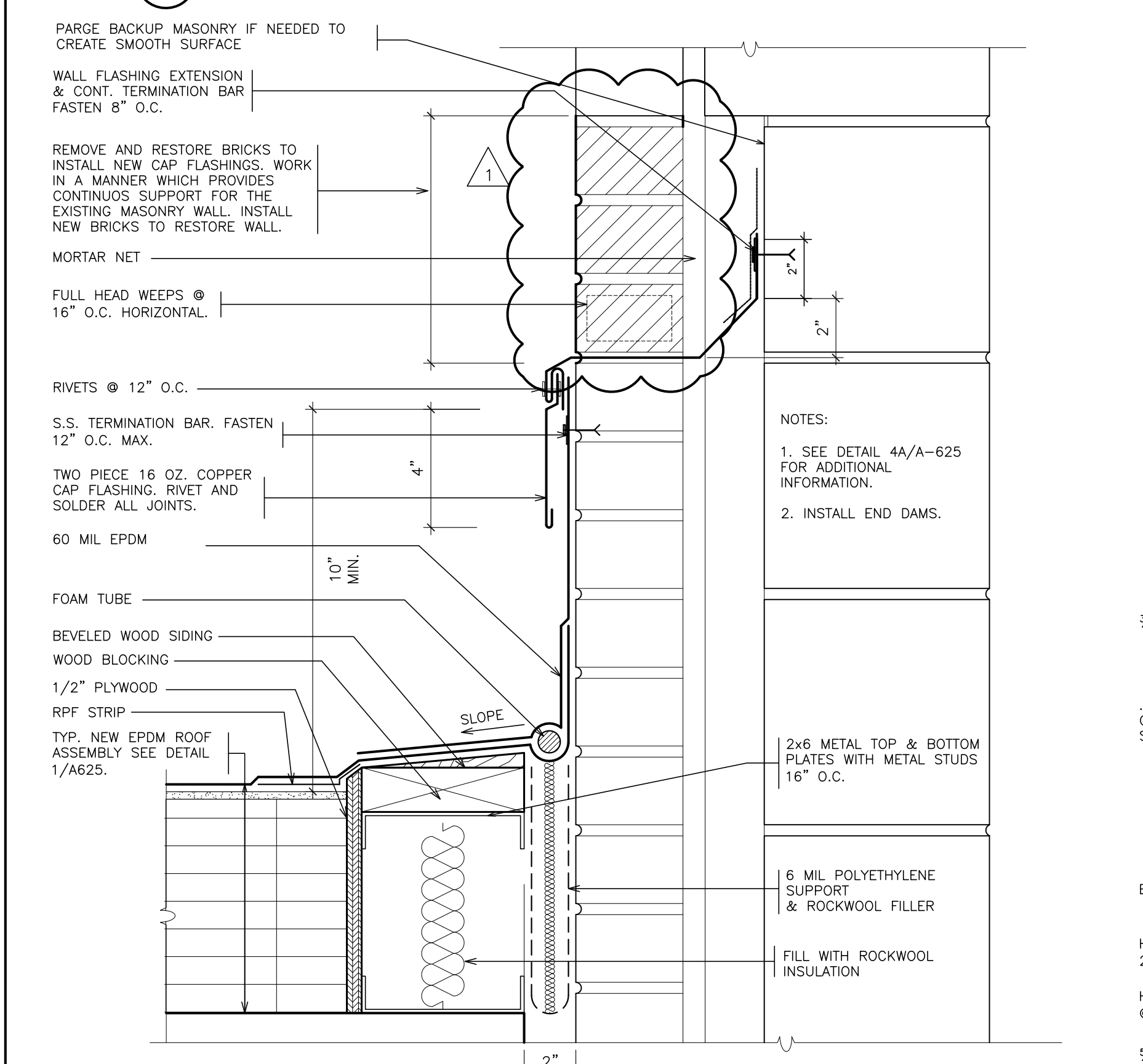

12 TYPICAL EXPANSION JOINT @ EXISTING WALL
SCALE: 3" = 1'-0"

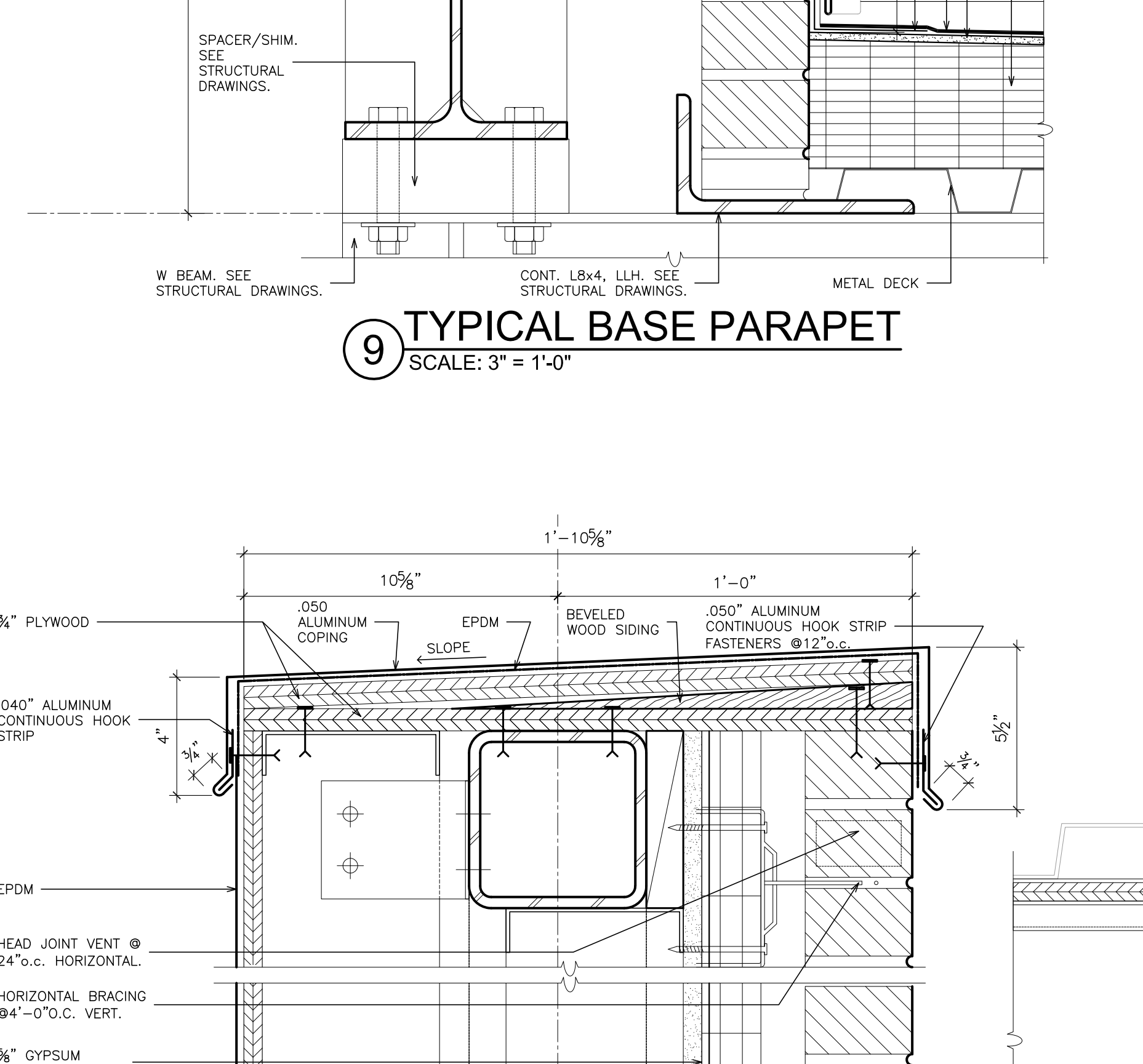

14 TYPICAL BASE PARAPET
SCALE: 3" = 1'-0"

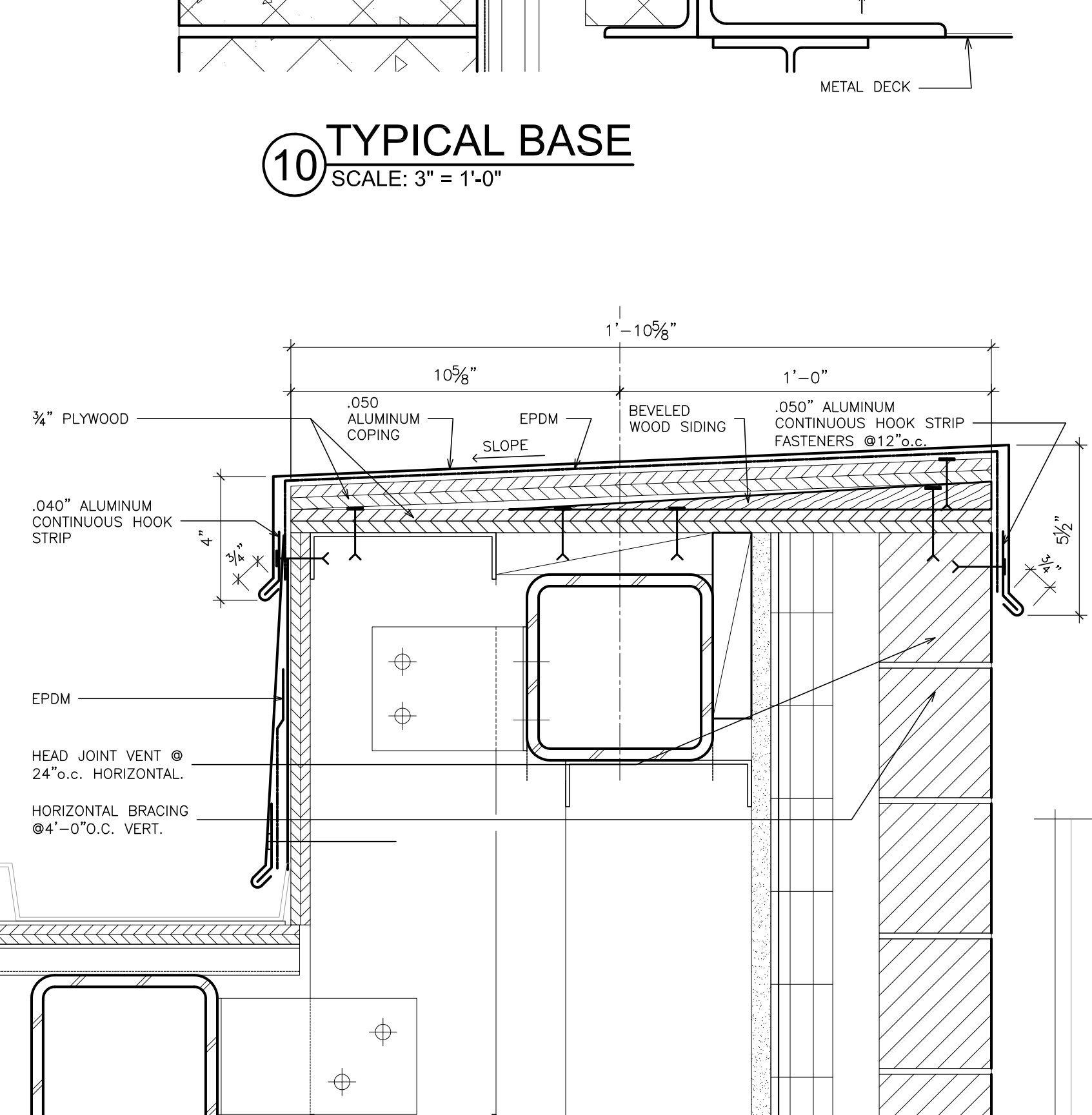

14B SLOPED PARAPET
SCALE: 3" = 1'-0"

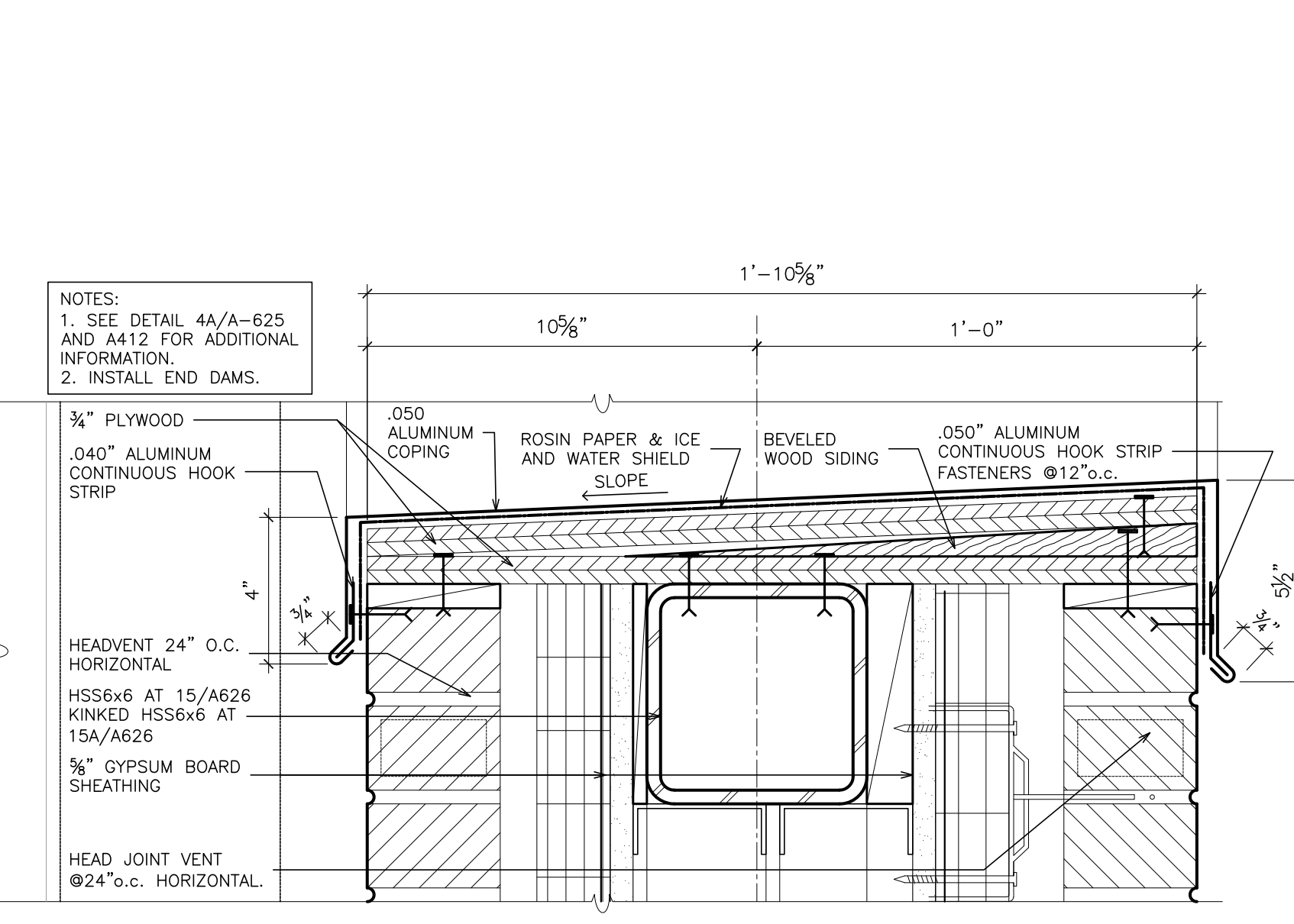

15 TYPICAL BASE PARAPET
SCALE: 3" = 1'-0"

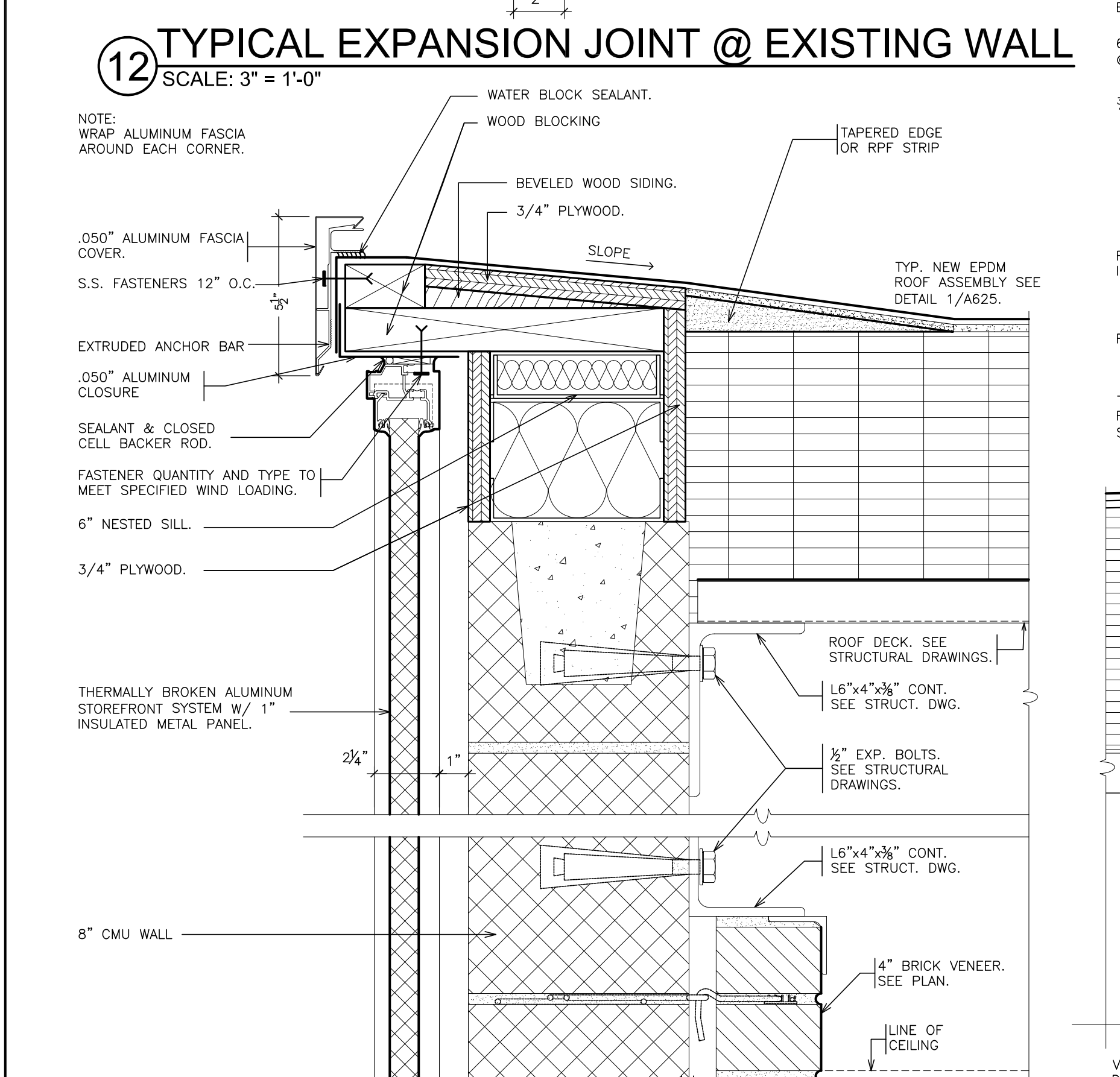

13 EAVE @ GYM CONNECTION
SCALE: 3" = 1'-0"

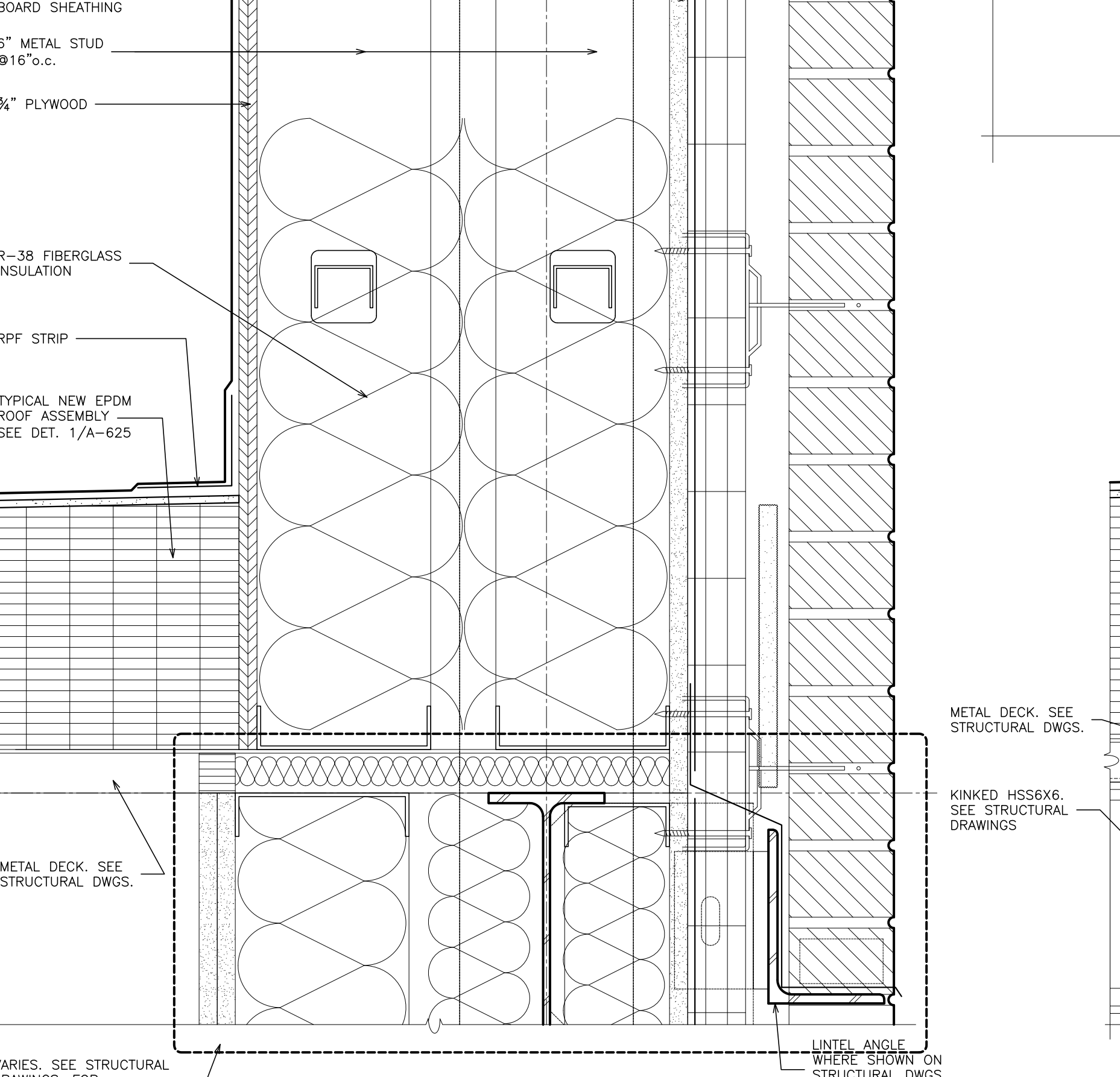

14 TYPICAL BASE PARAPET
SCALE: 3" = 1'-0"

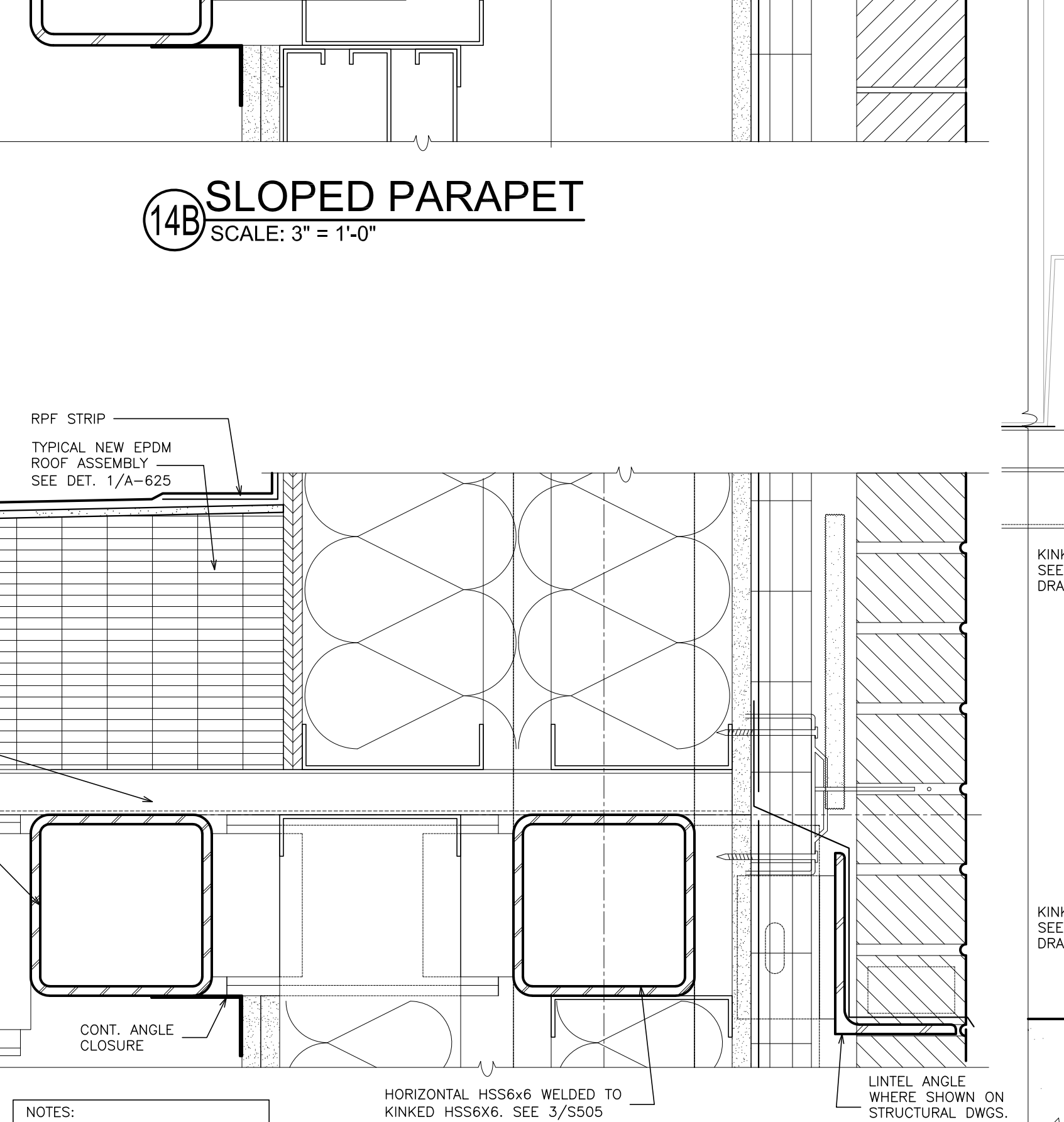

14A TYPICAL BASE PARAPET
SCALE: 3" = 1'-0"

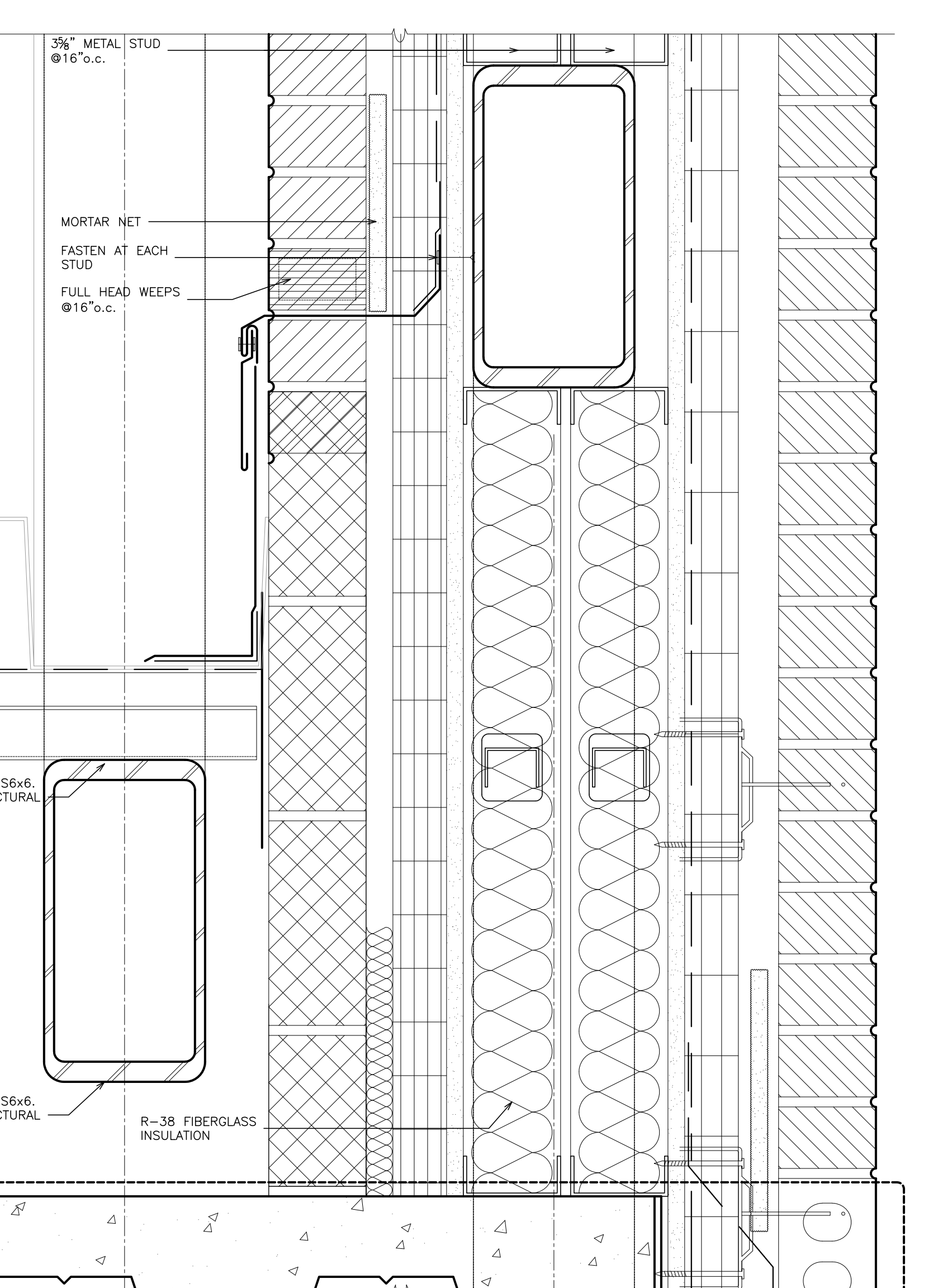

15 TYPICAL BASE PARAPET
SCALE: 3" = 1'-0"

AS PER USA CONGRESS ARCHITECTURAL WORKS COPYRIGHT PROTECTION ACT OF 1990 ALL IDEAS AND DESIGNS INCLUDING DERIVATIVES THEREOF, ALL DRAWINGS AND SPECIFICATIONS CONSTITUTE THE ORIGINAL COPYRIGHT WORK BY FULLER AND DANGLO, P.C. (F&D). THE DRAWINGS AND SPECIFICATIONS AS INSTRUMENTS OF SERVICE BY F&D ARE CREATED BY F&D FOR THIS PROJECT ONLY AND REMAIN THE PROPERTY AND PROPERTY OF F&D. ANY REPRODUCTION WITHOUT THE PRIOR CONSENT OF F&D IS PROHIBITED.

48 BULLWOOD ROAD
ELLSWORTH NEW YORK 12828
TEL 914.889.4444 FAX 914.889.1717
Copyright 2019. All Rights Reserved by FULLER & DANGLO, P.C.

**FULLER
DANGLO
P.C.**

**ARCHITECTS
PLANNERS**

S.E.D. CONTROL NUMBER:
HIGH SCHOOL
66-16-04-03-0-004-032

PROJECT TITLE:
PORT CHESTER-UYE UNION FREE SCHOOL DISTRICT
ADDITIONS, ALTERATIONS
1 TAMMACK RD., PORT CHESTER, NY 10573

ROOF DETAILS

02-14-2019 ADDENDUM No. 1
01-21-2019 BID
DATE ISSUED TO
SHEET SIZE 30"x42"
SCALE AS NOTED
DRAWING NO. PCHS A626
DRAWN BY F & D FILE NO. 17295.03

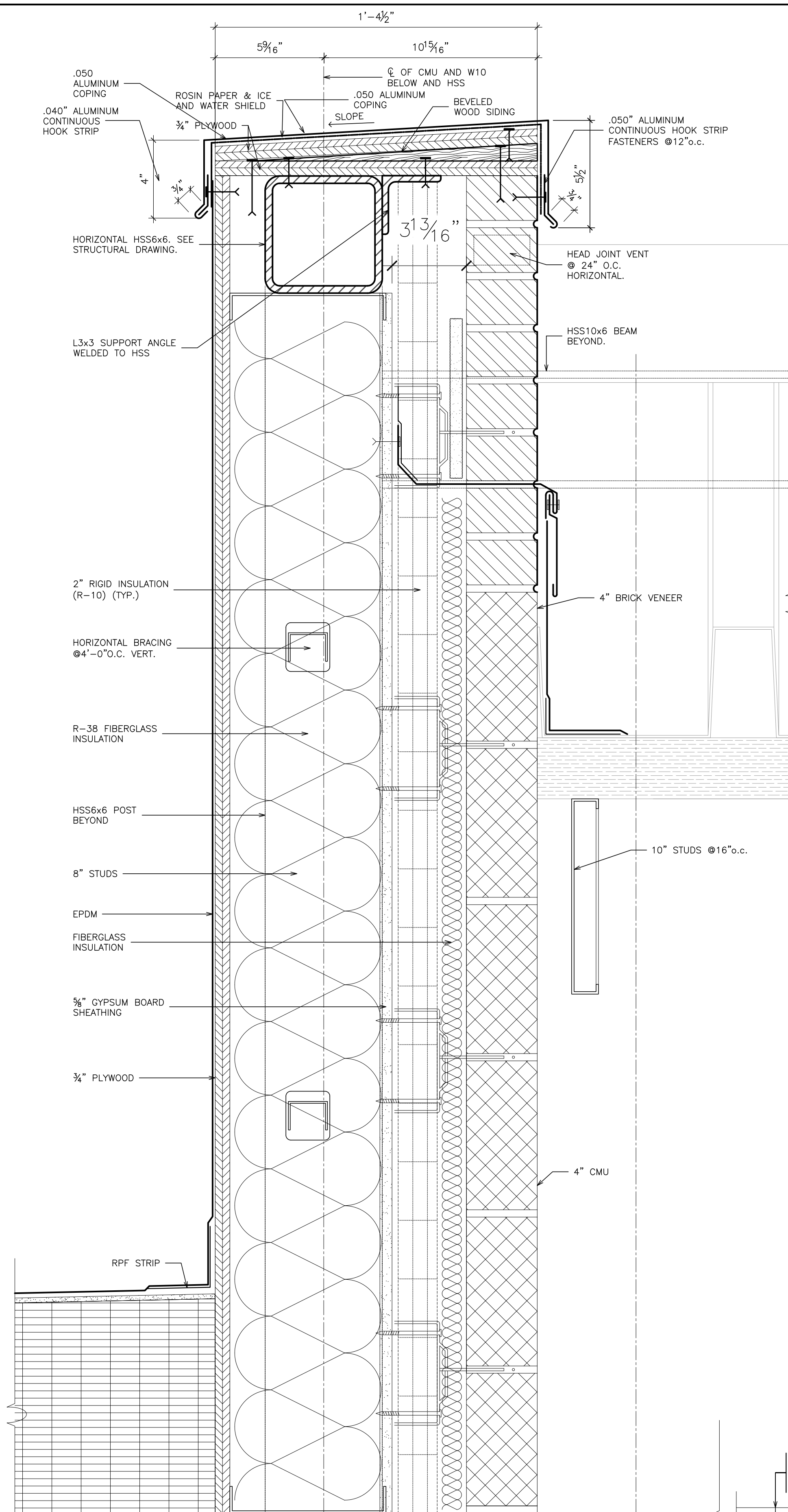

16 TYPICAL BASE PARAPET
SCALE: 3" = 1'-0"

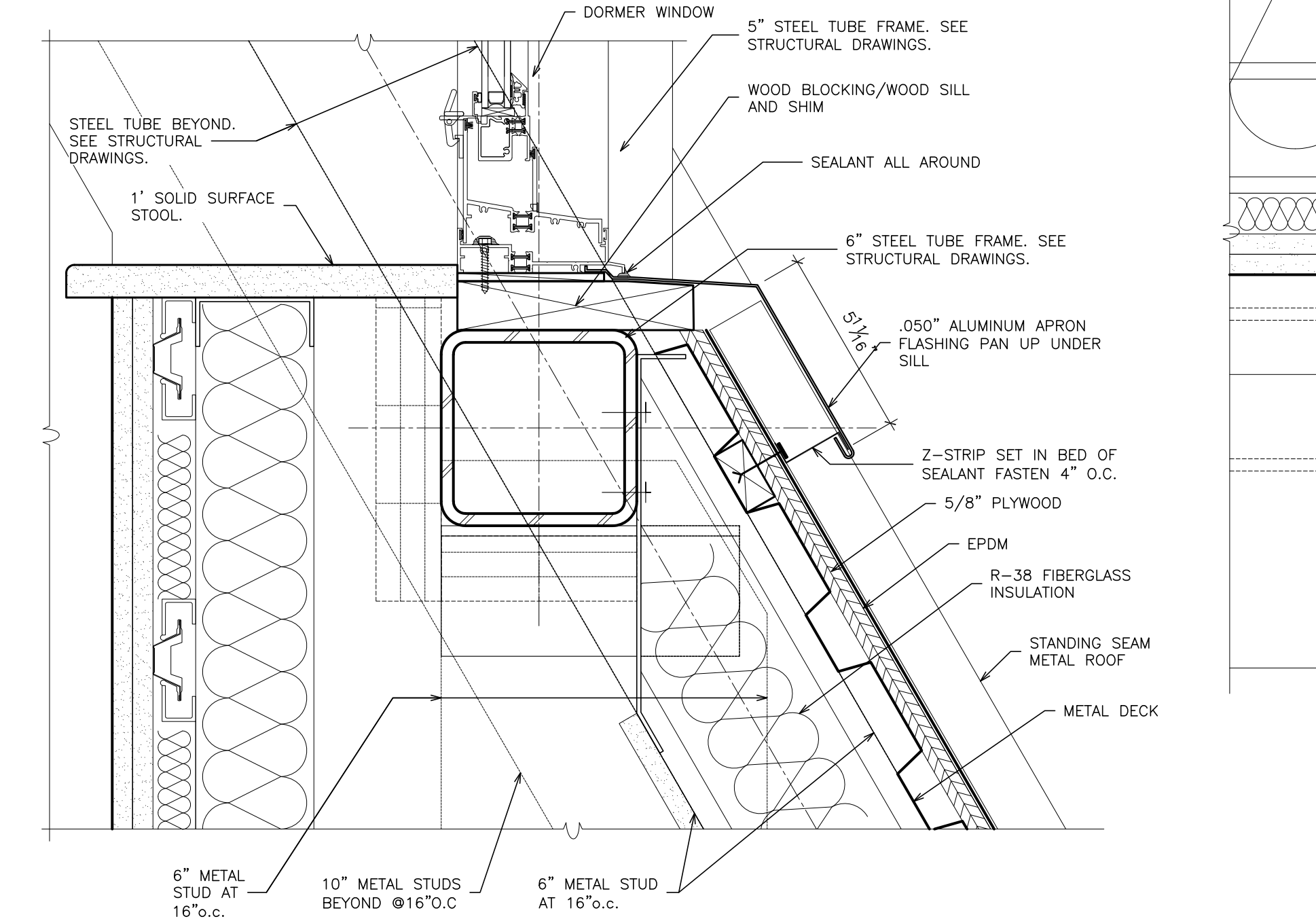

20 TYPICAL DORMER APRON
SCALE: 3" = 1'-0"

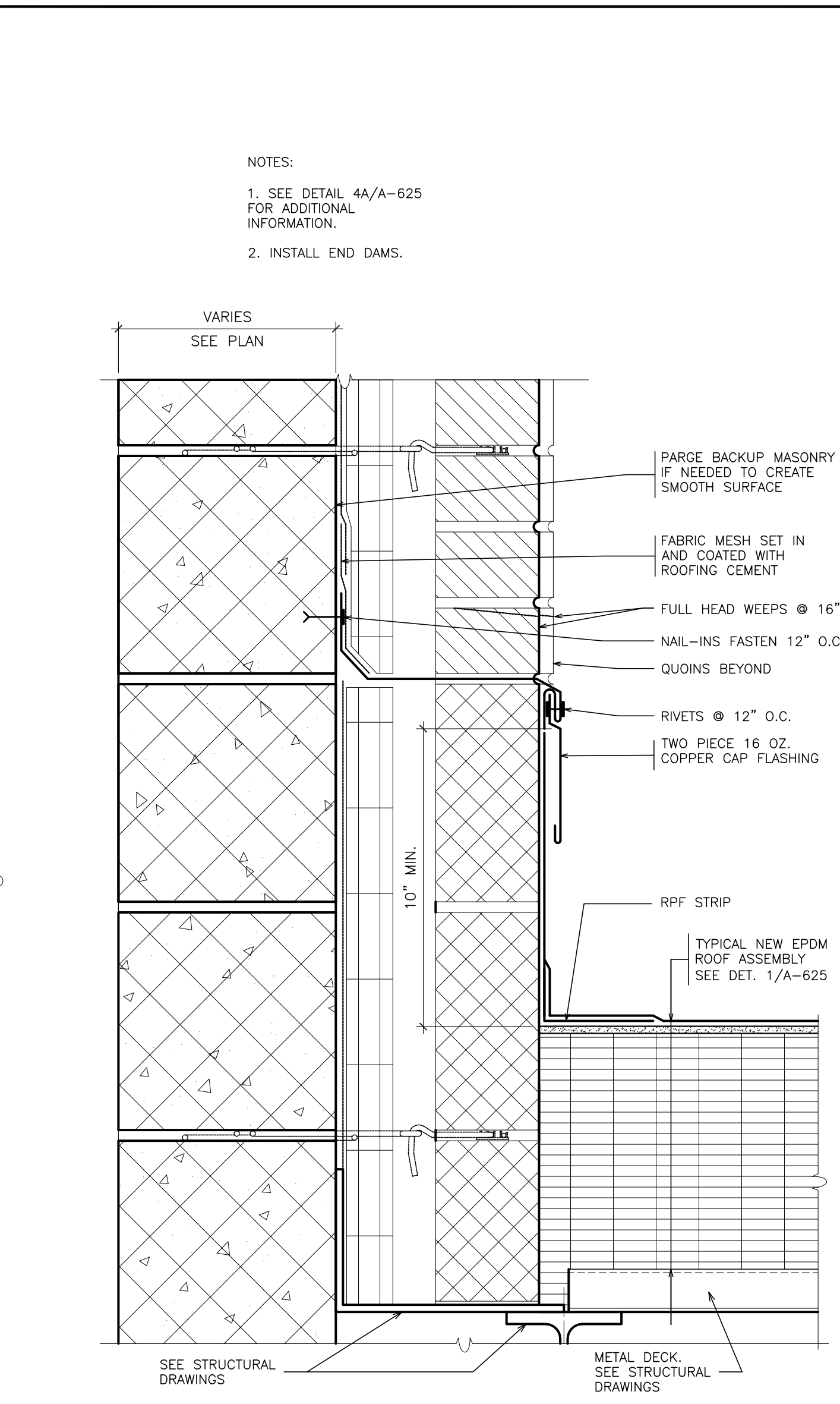

17 TYPICAL BASE
SCALE: 3" = 1'-0"

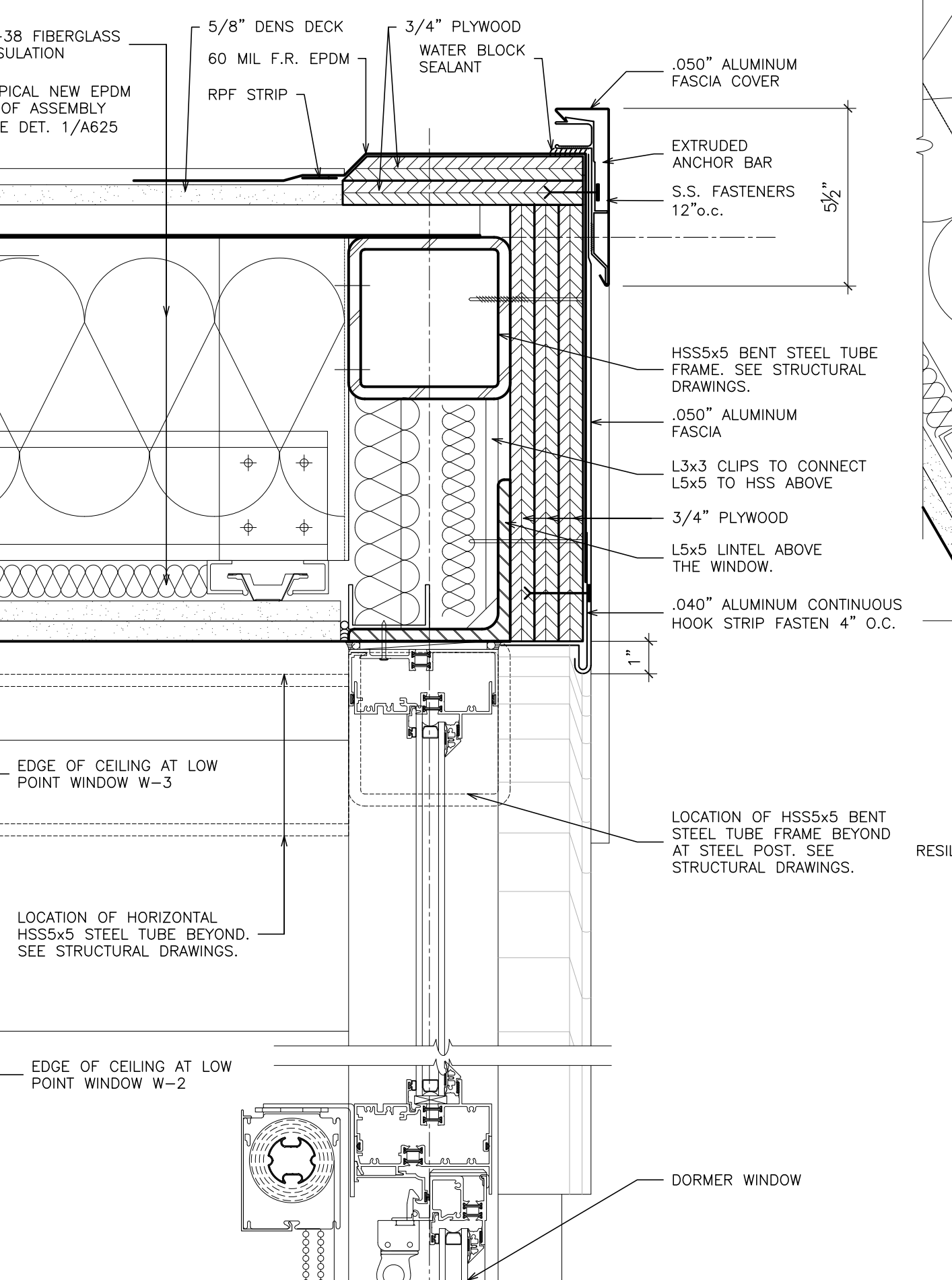

21 TYPICAL DORMER EAVE
SCALE: 3" = 1'-0"

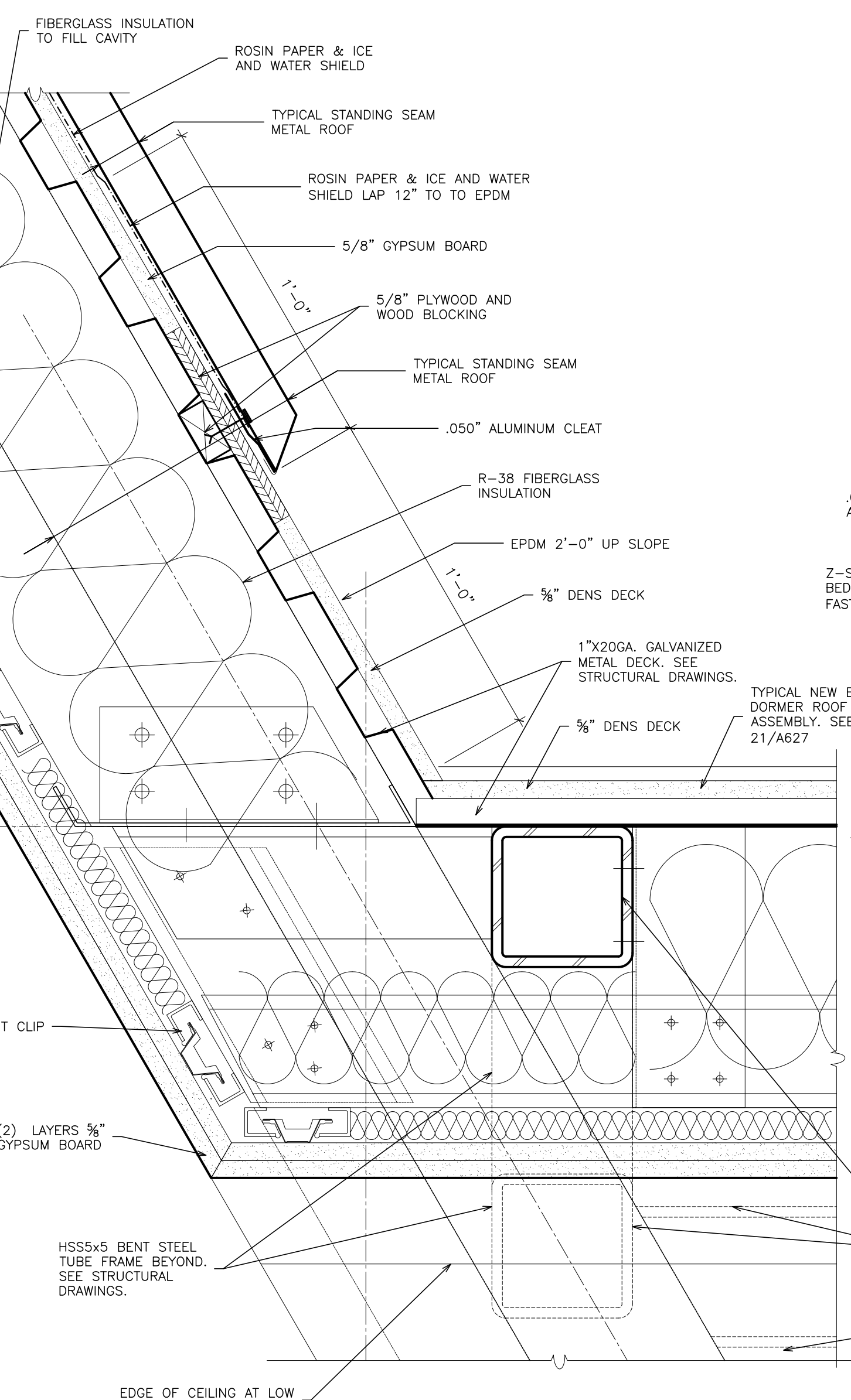

22 TYPICAL DORMER TRANSITION
SCALE: 3" = 1'-0"

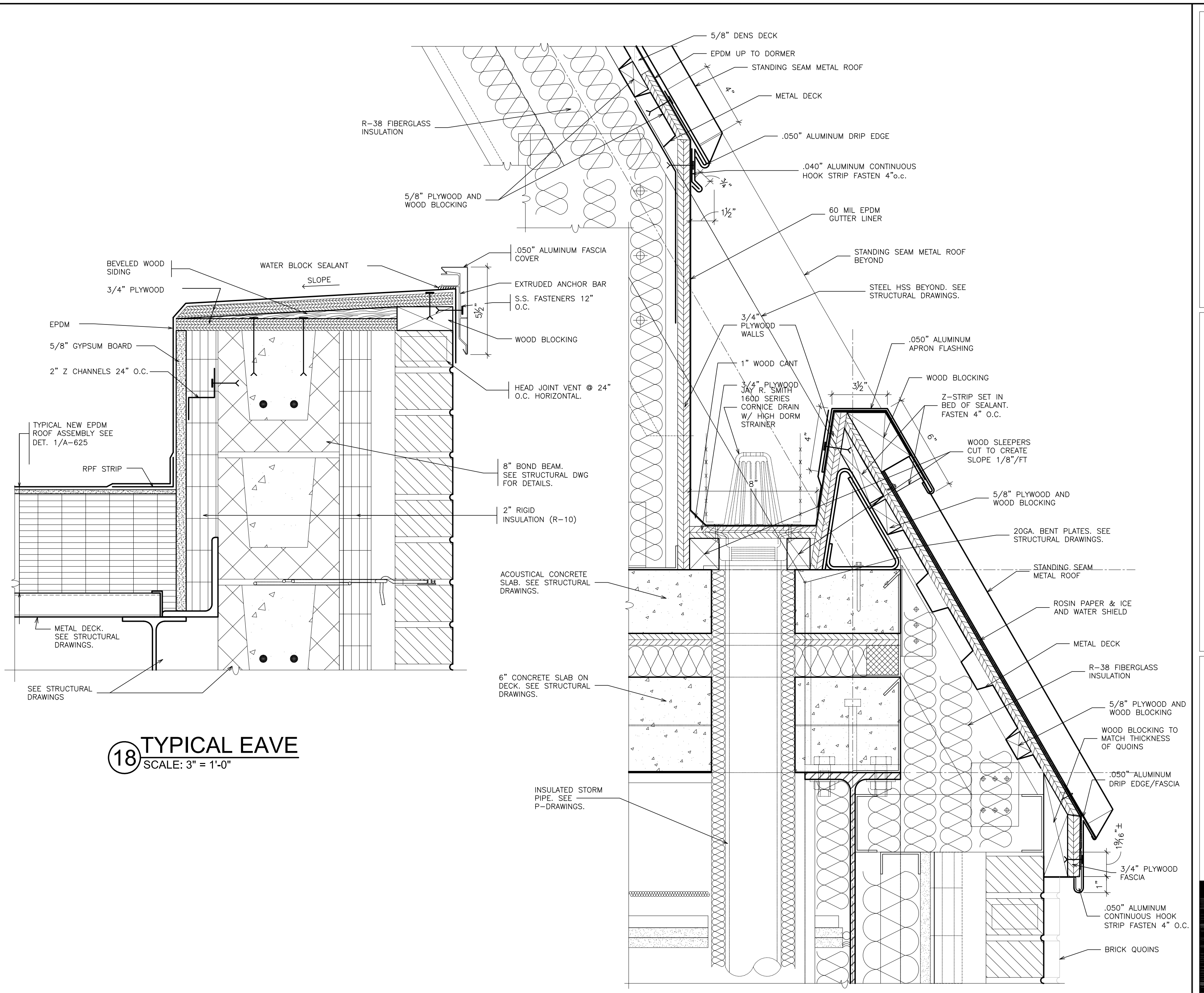

18 TYPICAL EAVE
SCALE: 3" = 1'-0"

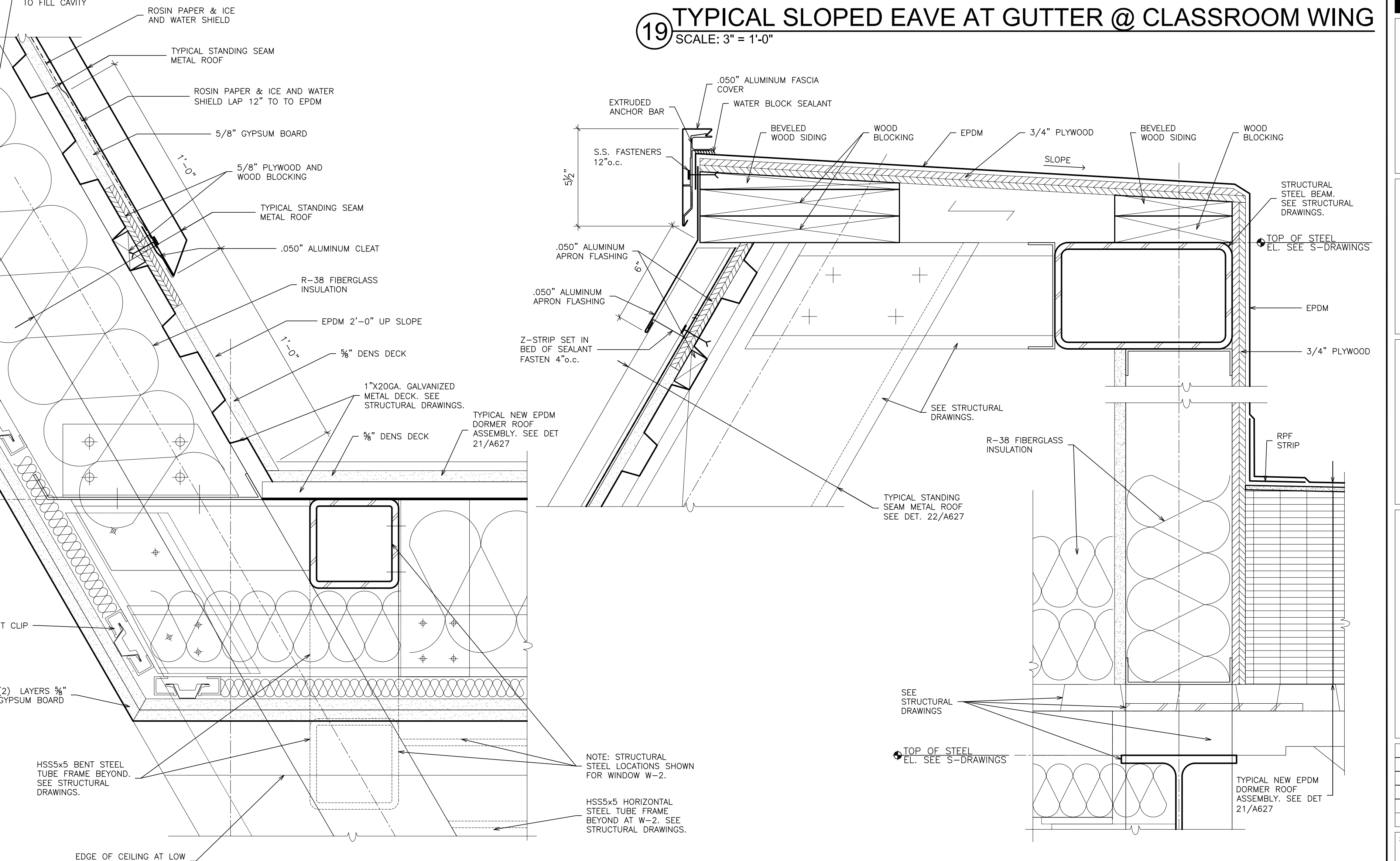

19 TYPICAL SLOPED EAVE AT GUTTER @ CLASSROOM WING
SCALE: 3" = 1'-0"

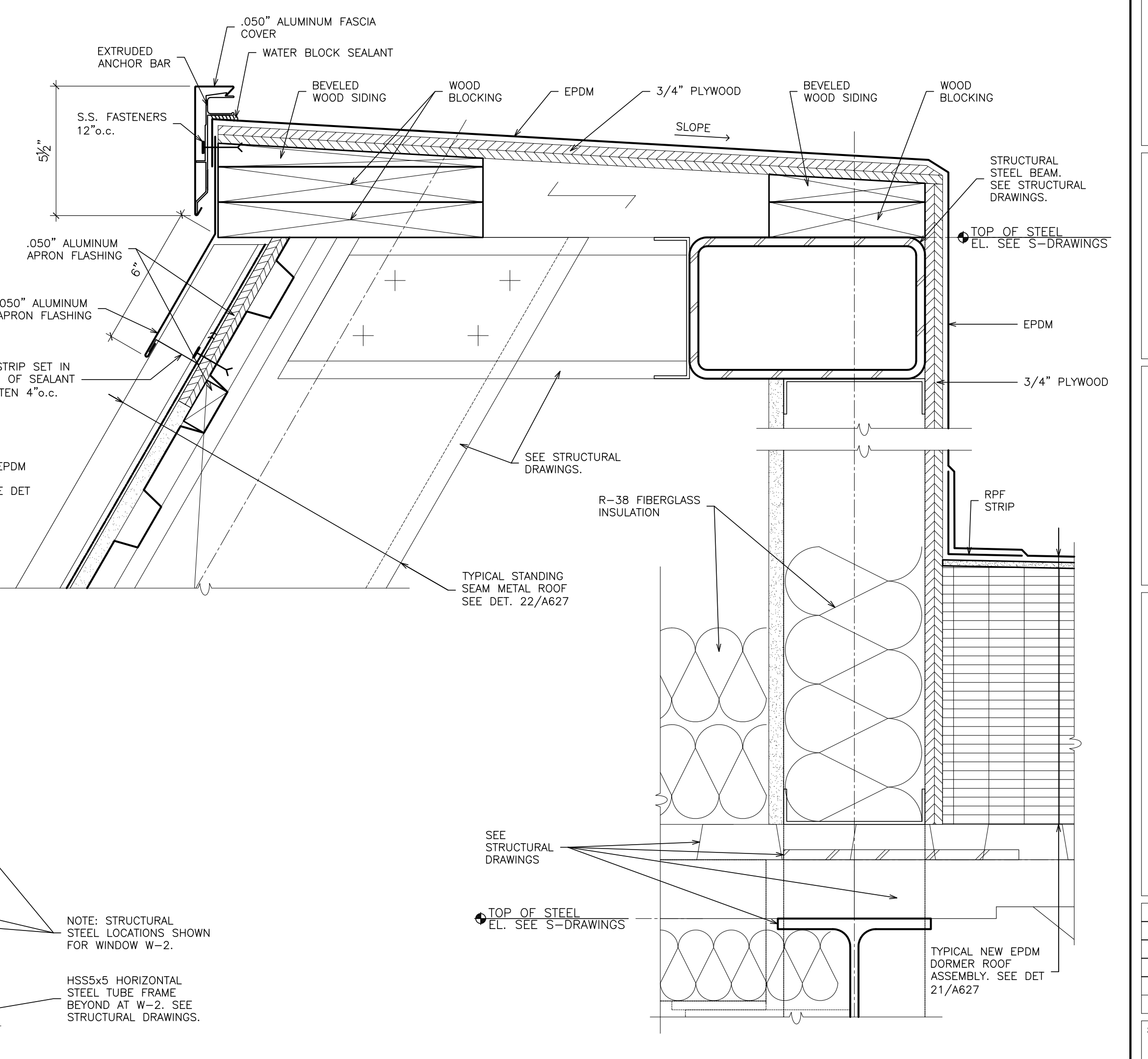

23 TYPICAL CLASSROOM PARAPET
SCALE: 3" = 1'-0"

NOTES:
1. SEE DETAIL 4A/A-625 FOR ADDITIONAL INFORMATION.
2. INSTALL END DAMS.

AS PER USA CONGRESS ARCHITECTURAL WORKS COPYRIGHT PROTECTION ACT OF 1990 ALL IDEAS AND DESIGNS INCLUDING DERIVATIVES THEREOF, ALL DRAWINGS AND SPECIFICATIONS CONSTITUTE THE ORIGINAL COPYRIGHT WORK BY FULLER AND DANIELO, P.C. (F&D). THE DRAWINGS AND SPECIFICATIONS AS INSTUMENTS OF SERVICE BY F&D ARE CREATED BY F&D FOR THIS PROJECT ONLY AND REMAIN THE PRODUCT AND PROPERTY OF F&D. ANY REPRODUCTION WITHOUT THE PRIOR CONSENT OF F&D IS PROHIBITED.

48 INDIANWOOD ROAD ELMSFORD NEW YORK 10523
TEL 914.898.4444 FAX 914.898.1919
Copyright 2019. All Rights Reserved by FULLER & DANIELO, P.C.

FULLER DANIELO P.C.
ARCHITECTS PLANNERS

S.E.D. CONTROL NUMBER:
HIGH SCHOOL
66-16-04-03-0-004-032

PROJECT TITLE:
PORT CHESTER-LYON UNION FREE SCHOOL DISTRICT
PORT CHESTER HIGH SCHOOL
ADDITIONS, ALTERATIONS
1 TAMMAMACK RD., PORT CHESTER, NY 10573
DRAWING TITLE:
ROOF DETAILS

DATE: 01-21-2019
ISSUED TO: BID
SHEET SIZE: 30"x42"
DRAWING NO.: PCHS A627
SCALE: AS NOTED
DRAWN BY: F & D
FILE NO.: 17295.03

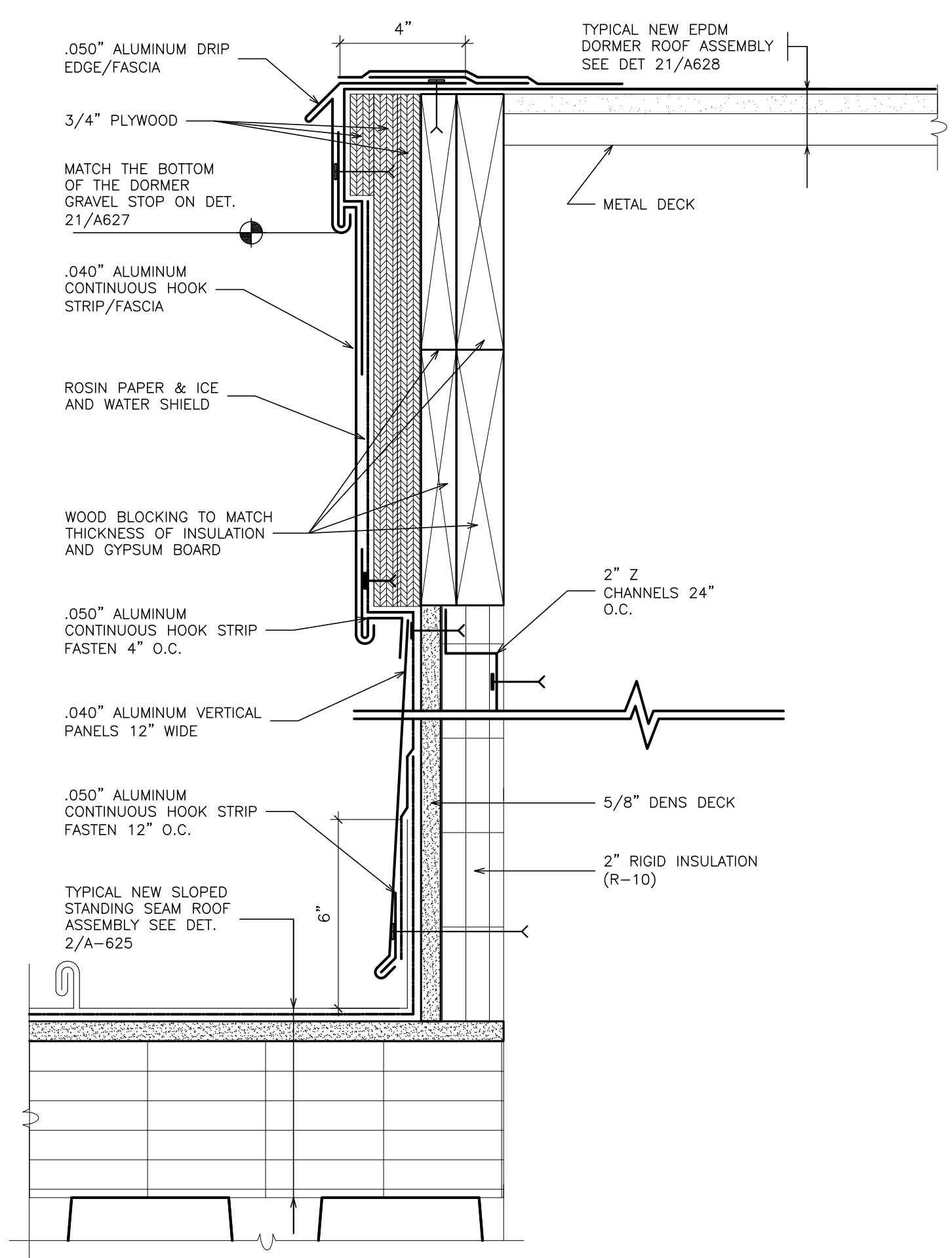

24 TYPICAL DORMER STEP FLASHING
SCALE: 3" = 1'-0"

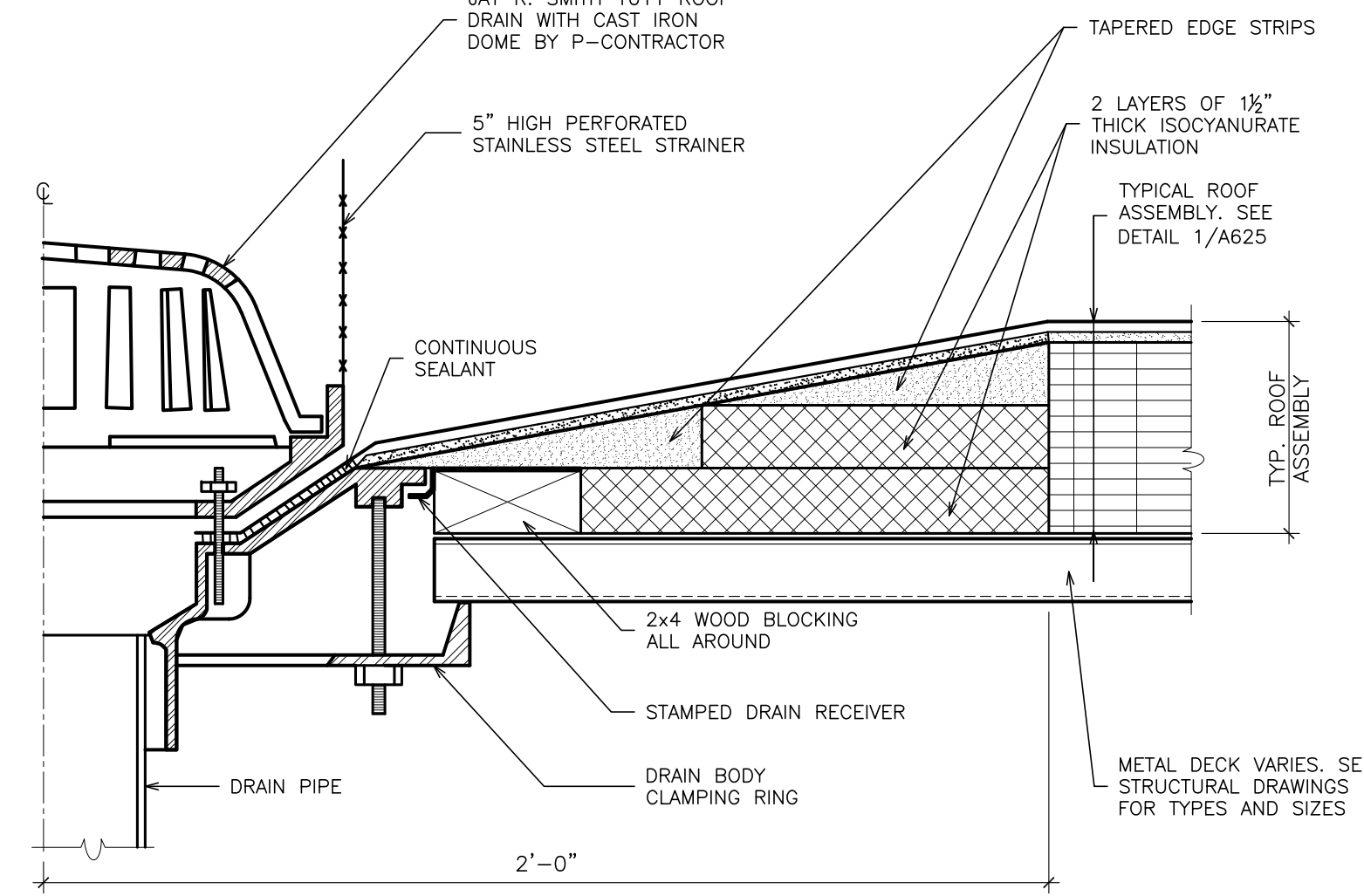

- NOTES:
1. INSTALL TAPERED EDGE AND INSULATION FILTERS TO CREATE 4 FT. x 4 FT. SQUARE SUMP AT EACH DRAIN.
2. INSULATE THE DRAIN BOWL AND DRAIN PIPES.
3. SET DRAIN FLUSH WITH DECK AS SHOWN

25 TYPICAL ROOF DRAIN
SCALE: 3" = 1'-0"

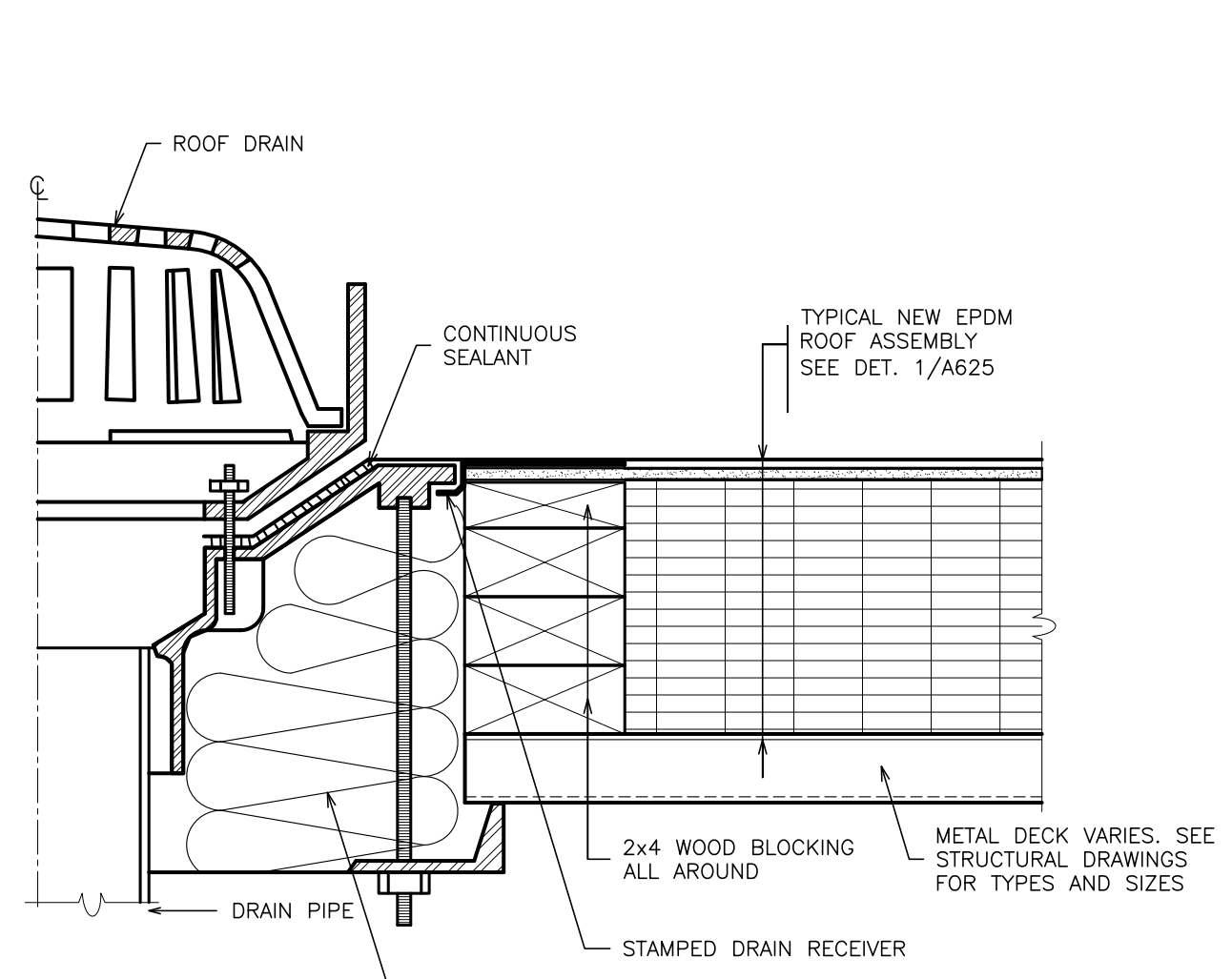

- NOTES:
1. INSULATE THE DRAIN BOWL AND DRAIN PIPES.

26 TYPICAL OVERFLOW DRAIN
SCALE: 3" = 1'-0"

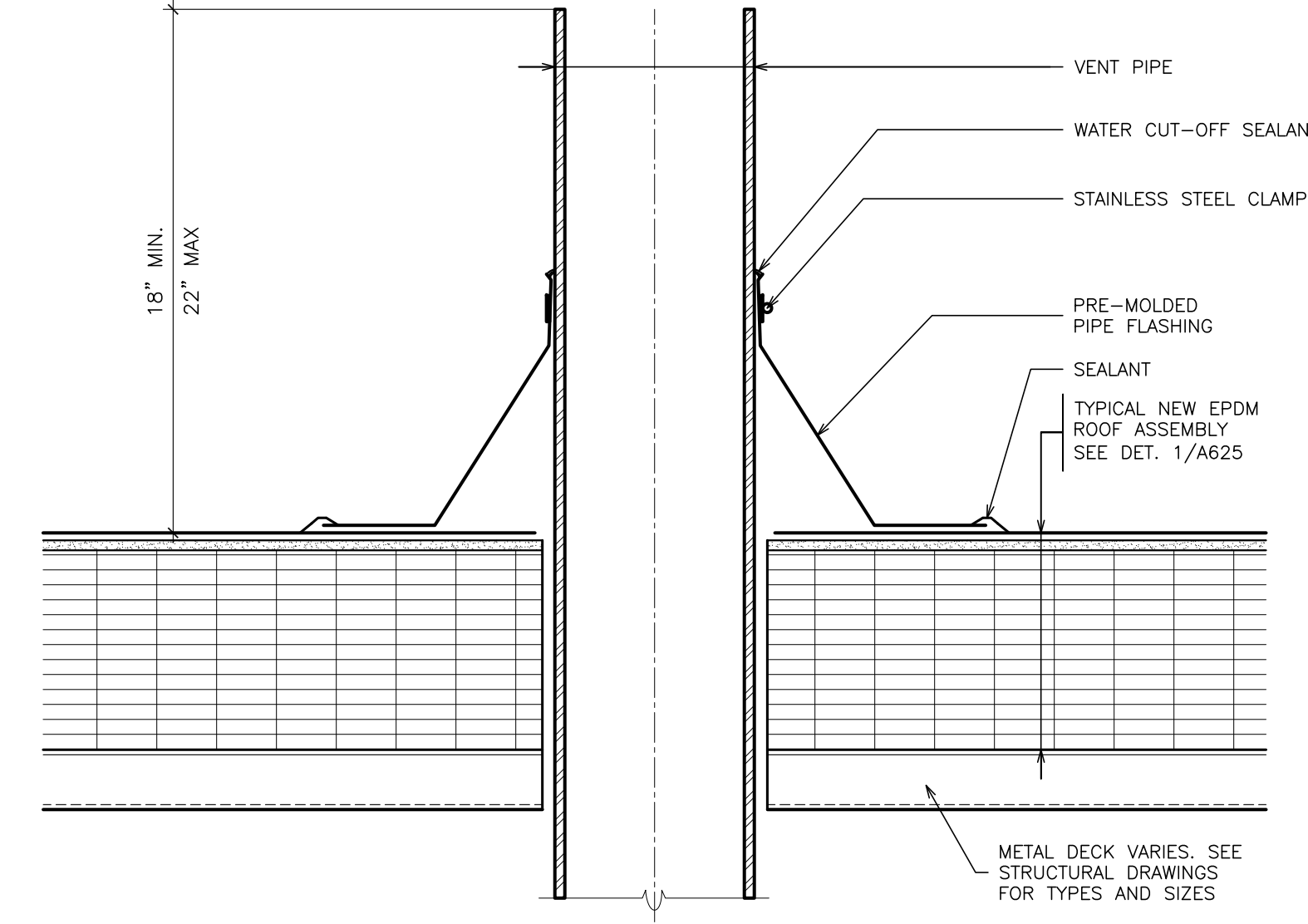

- NOTES:
1. LOCATE VENT PIPES AT LEAST 10'-0" AWAY FROM HVAC EQUIPMENT. SEE MECH. DWGS.
2. INSTALL PRE-MOLDED PIPE FLASHING WHENEVER POSSIBLE. WHEN PRE-MOLDED PIPE FLASHINGS CANNOT BE INSTALLED USE FIELD WRAPPED FLASHINGS.

27 TYPICAL VENT PIPE
SCALE: 3" = 1'-0"

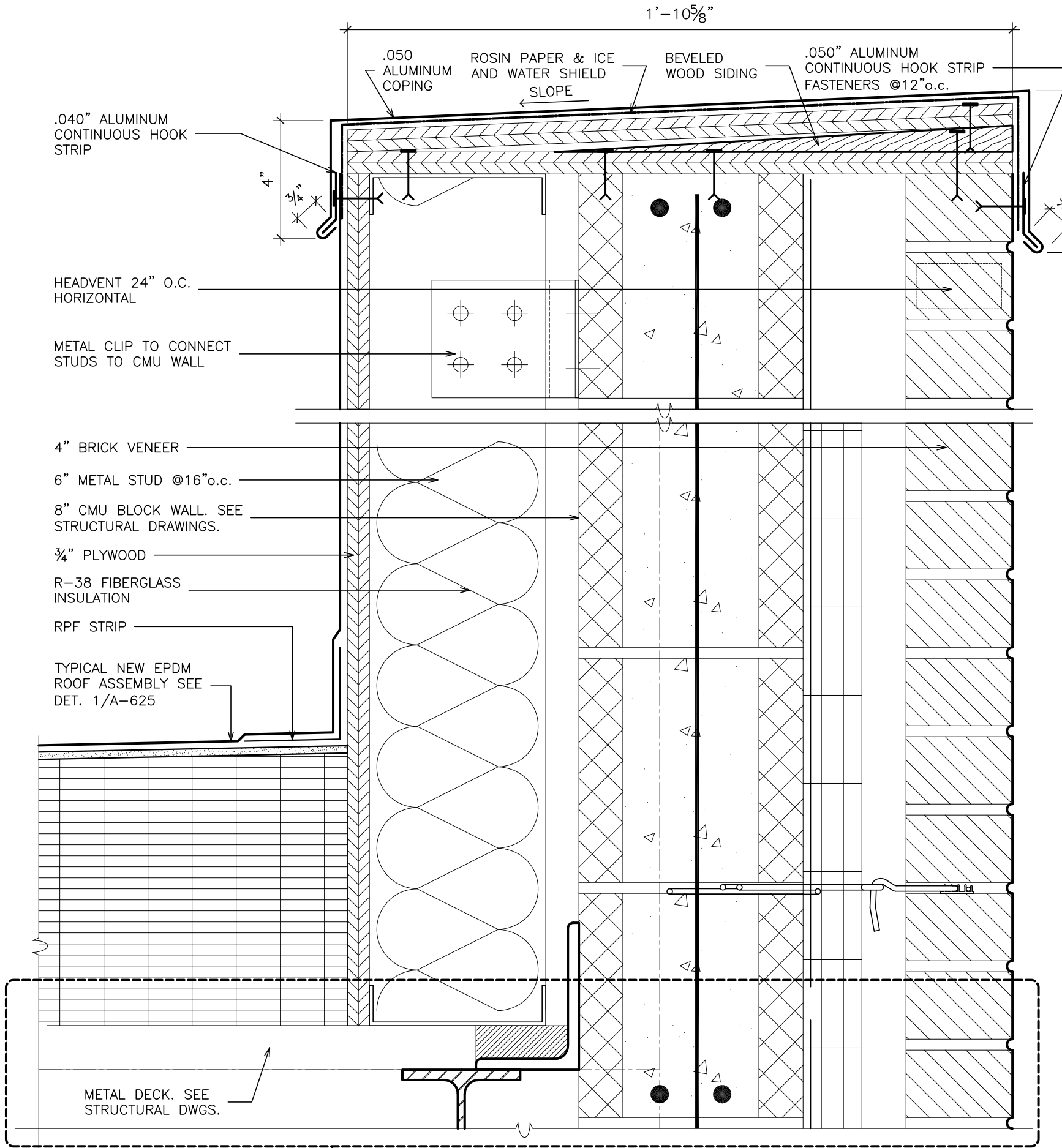

31 TYPICAL BASE PARAPET
SCALE: 3" = 1'-0"

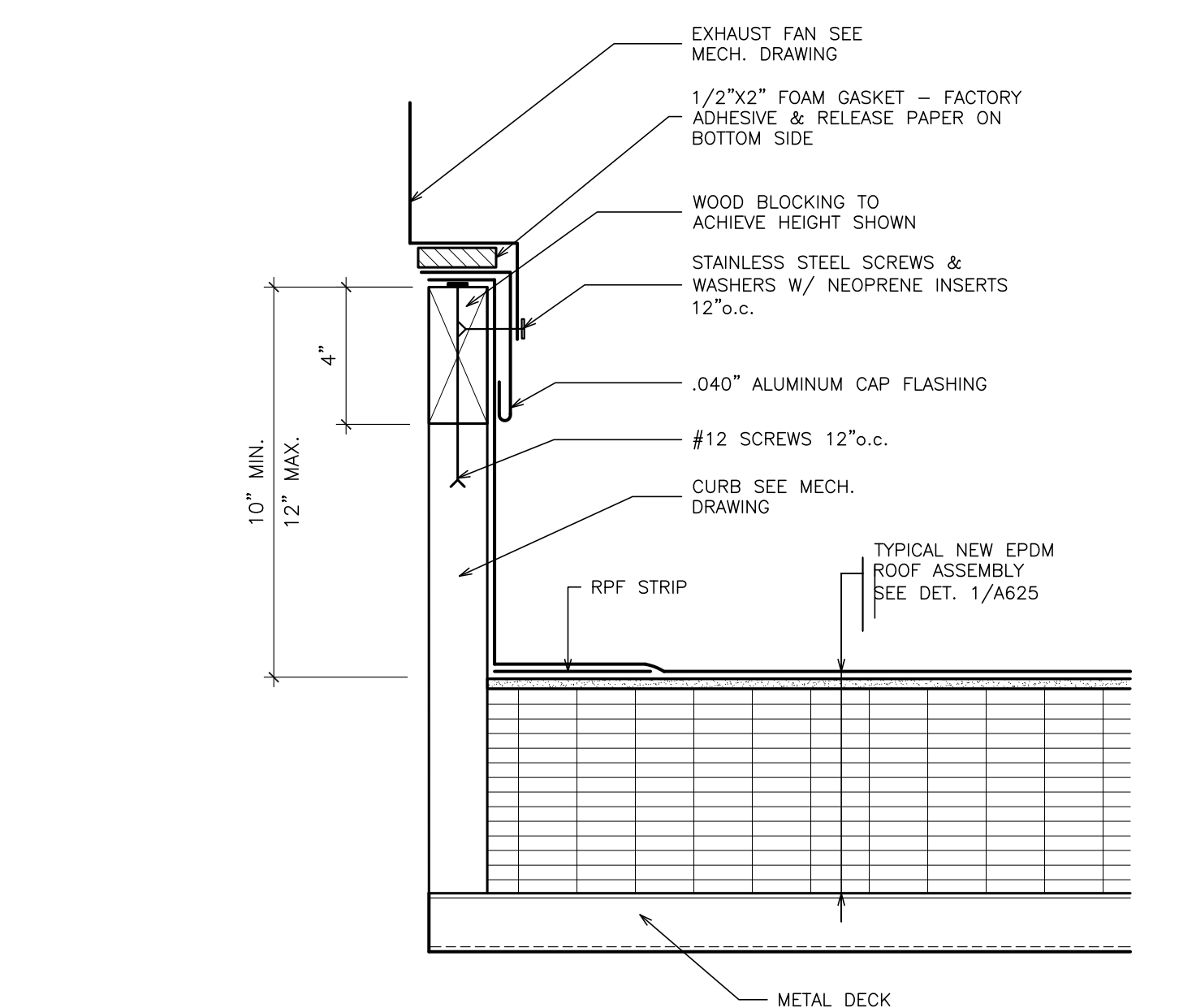

28 TYPICAL EXHAUST FAN
SCALE: 3" = 1'-0"

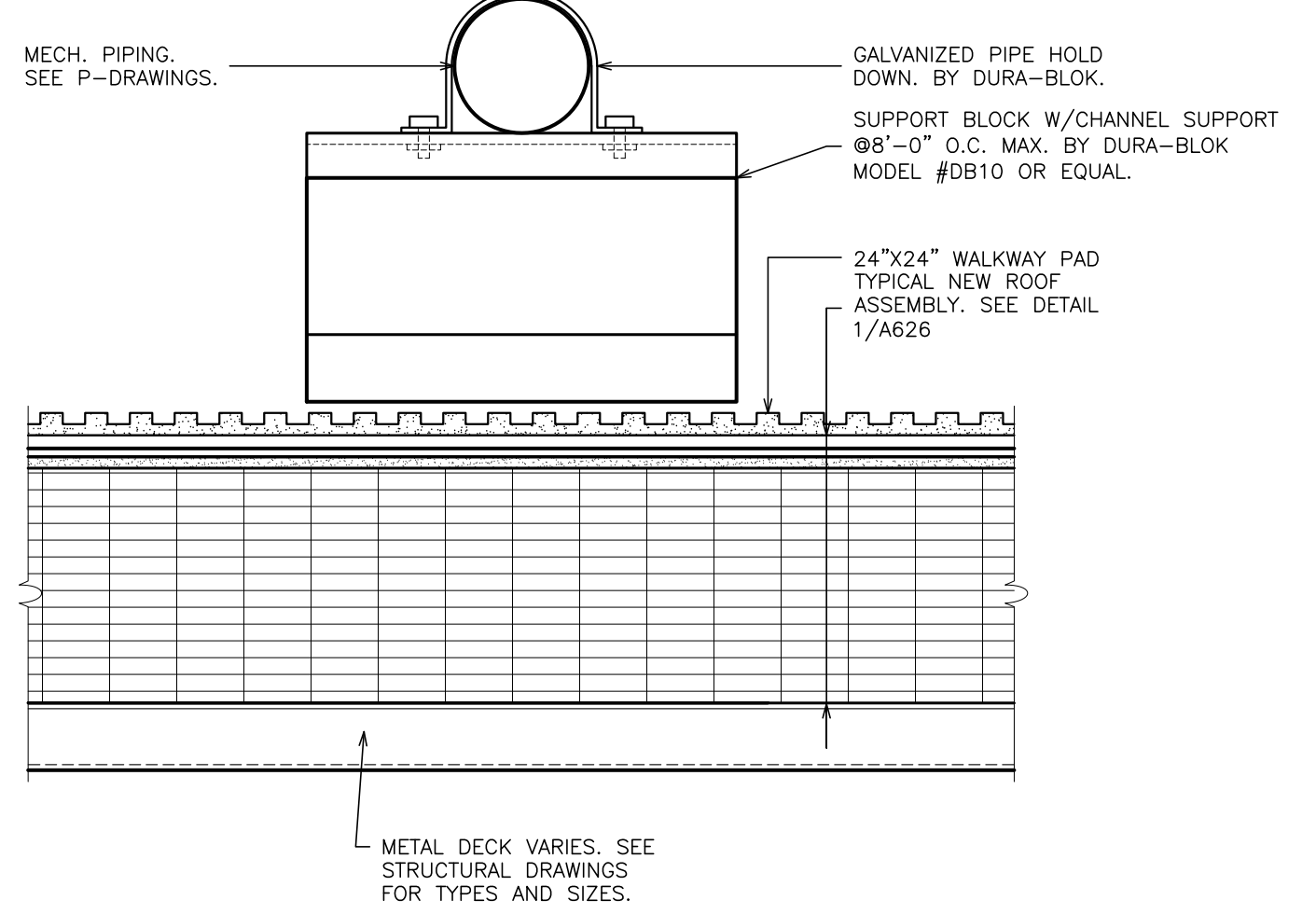

29 TYPICAL PIPE SUPPORT
SCALE: 3" = 1'-0"

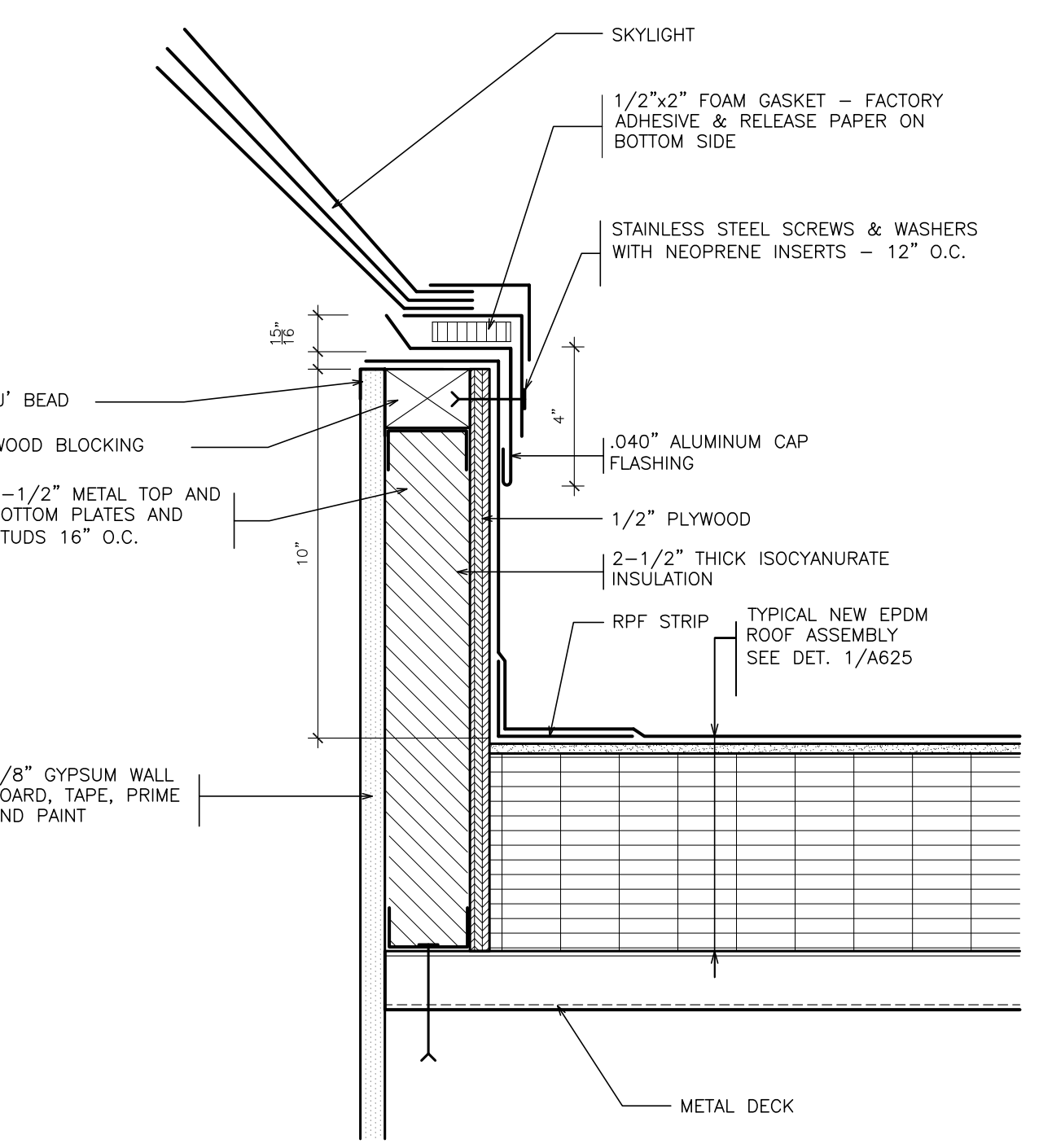

30 TYPICAL SKYLIGHT
SCALE: 3" = 1'-0"

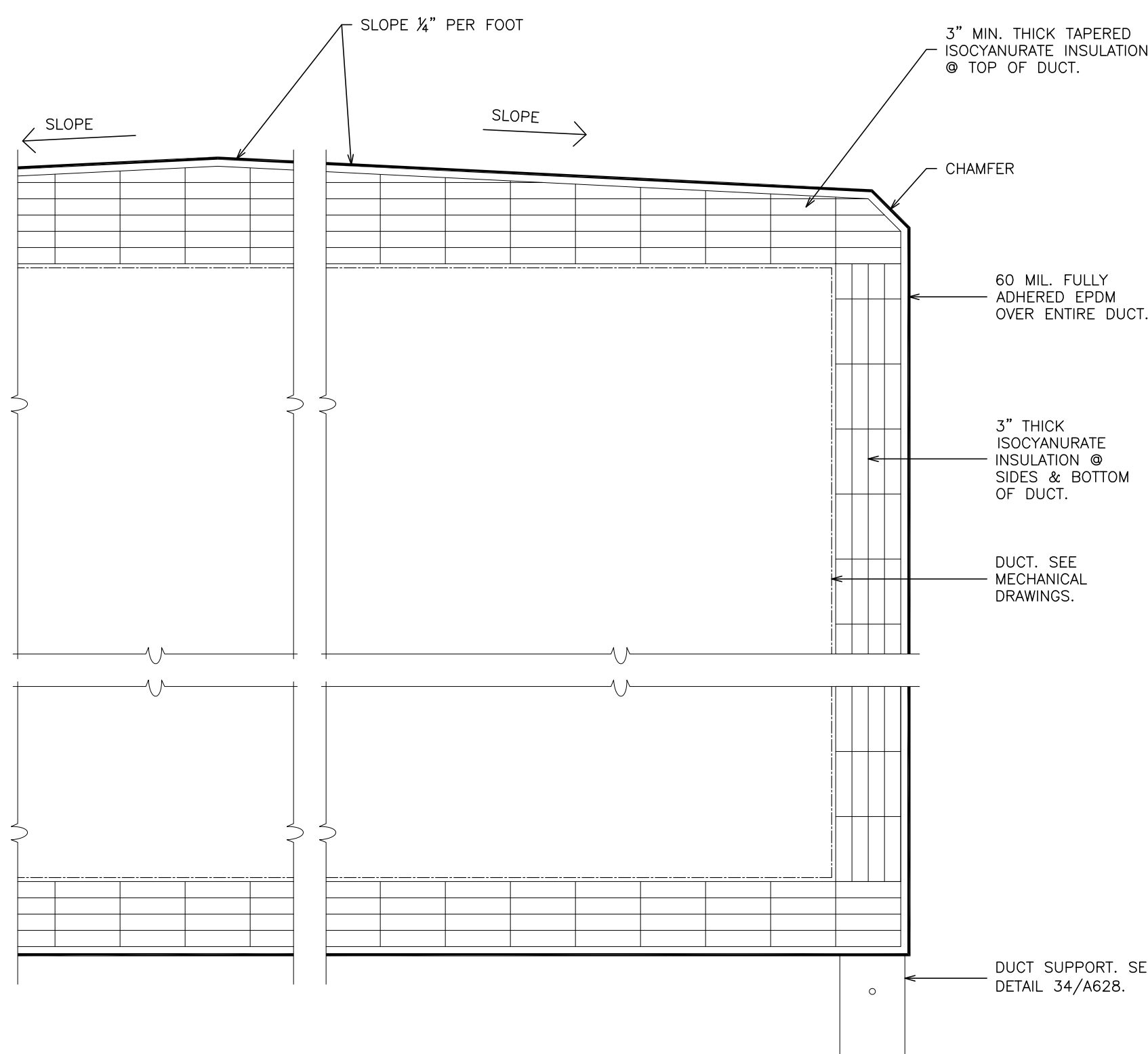

33 TYPICAL DUCT WRAP
SCALE: 3" = 1'-0"

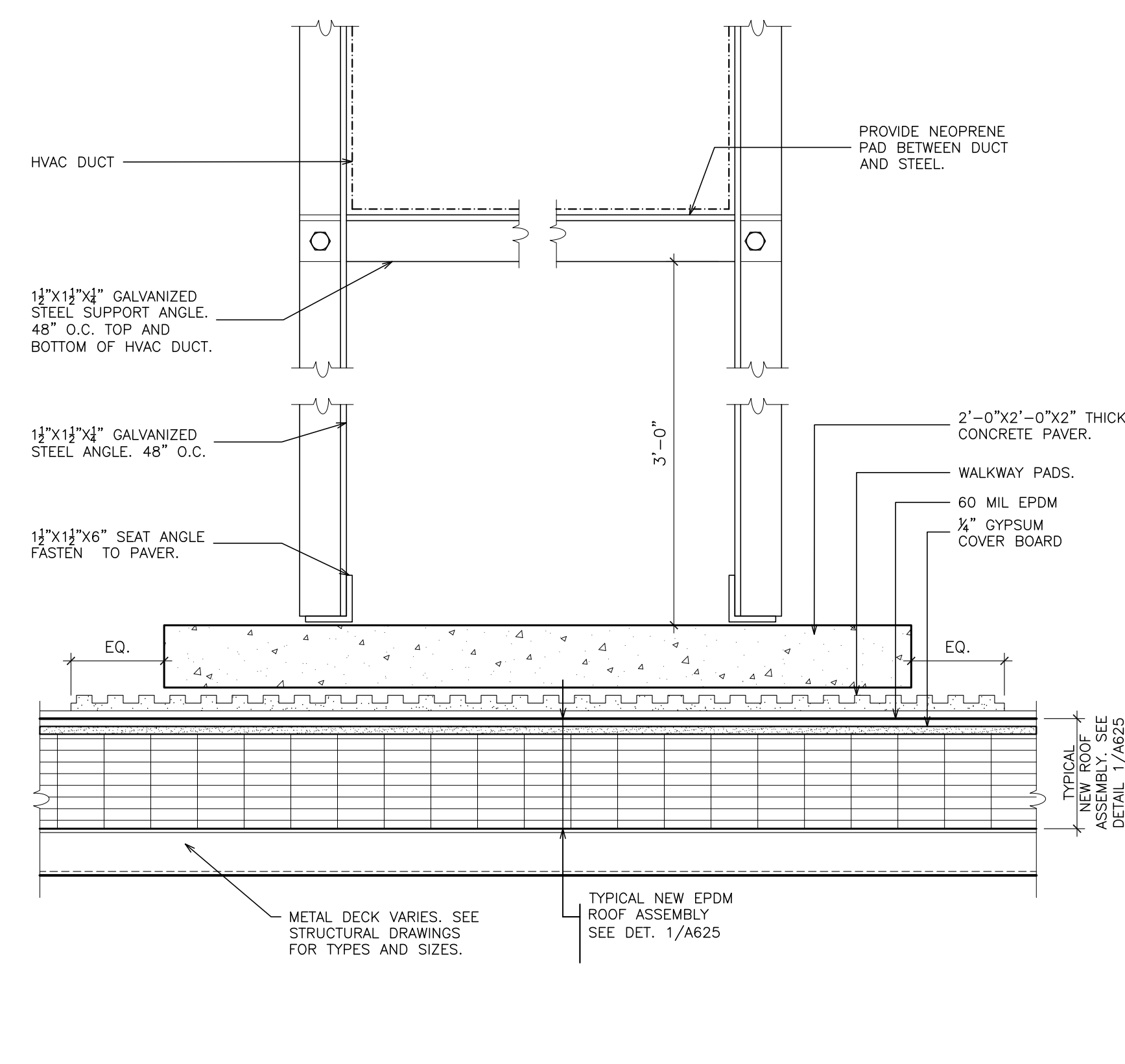

34 TYPICAL DUCT SUPPORT
SCALE: 3" = 1'-0"

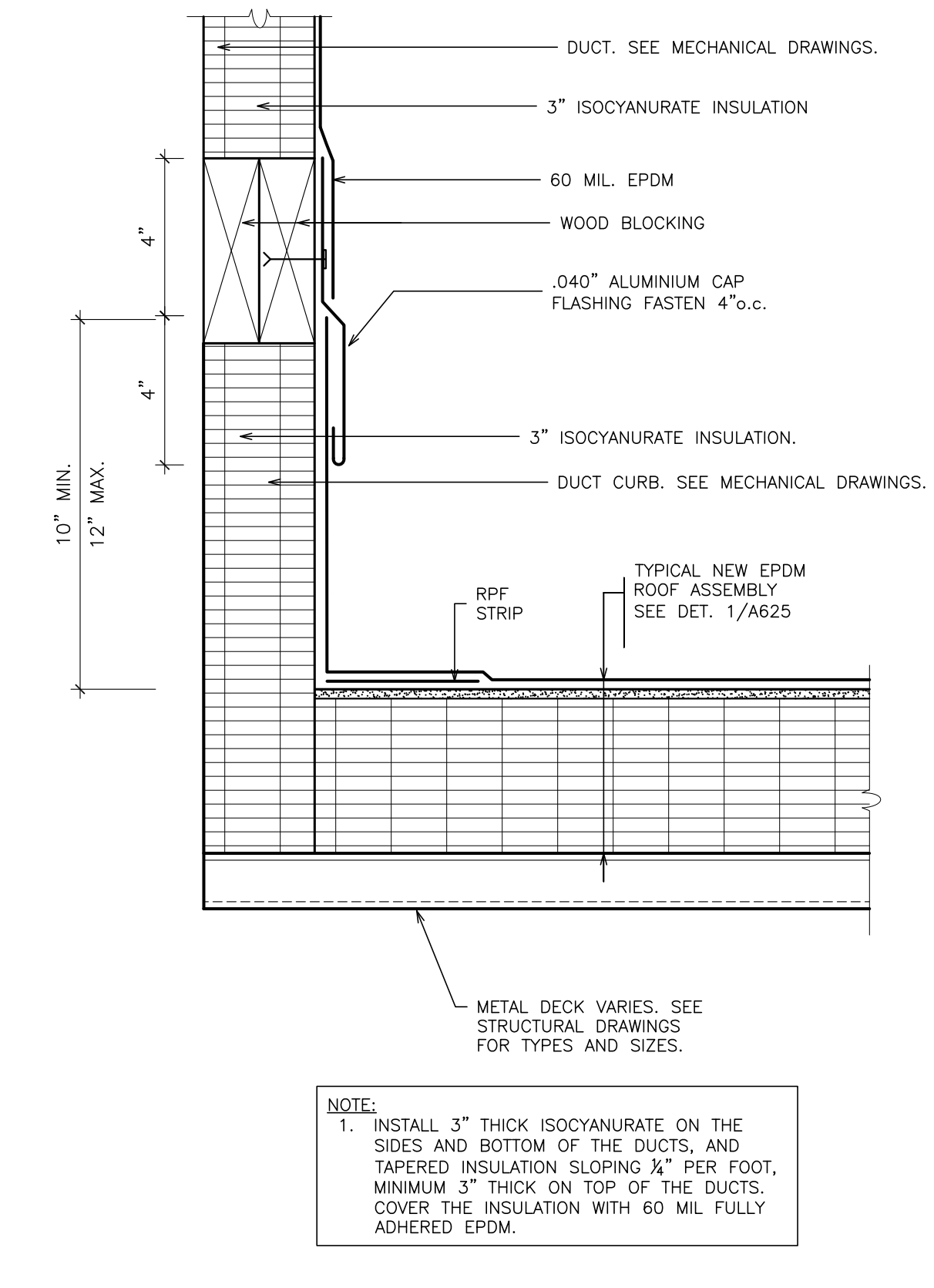

35 TYPICAL DUCT CURB
SCALE: 3" = 1'-0"

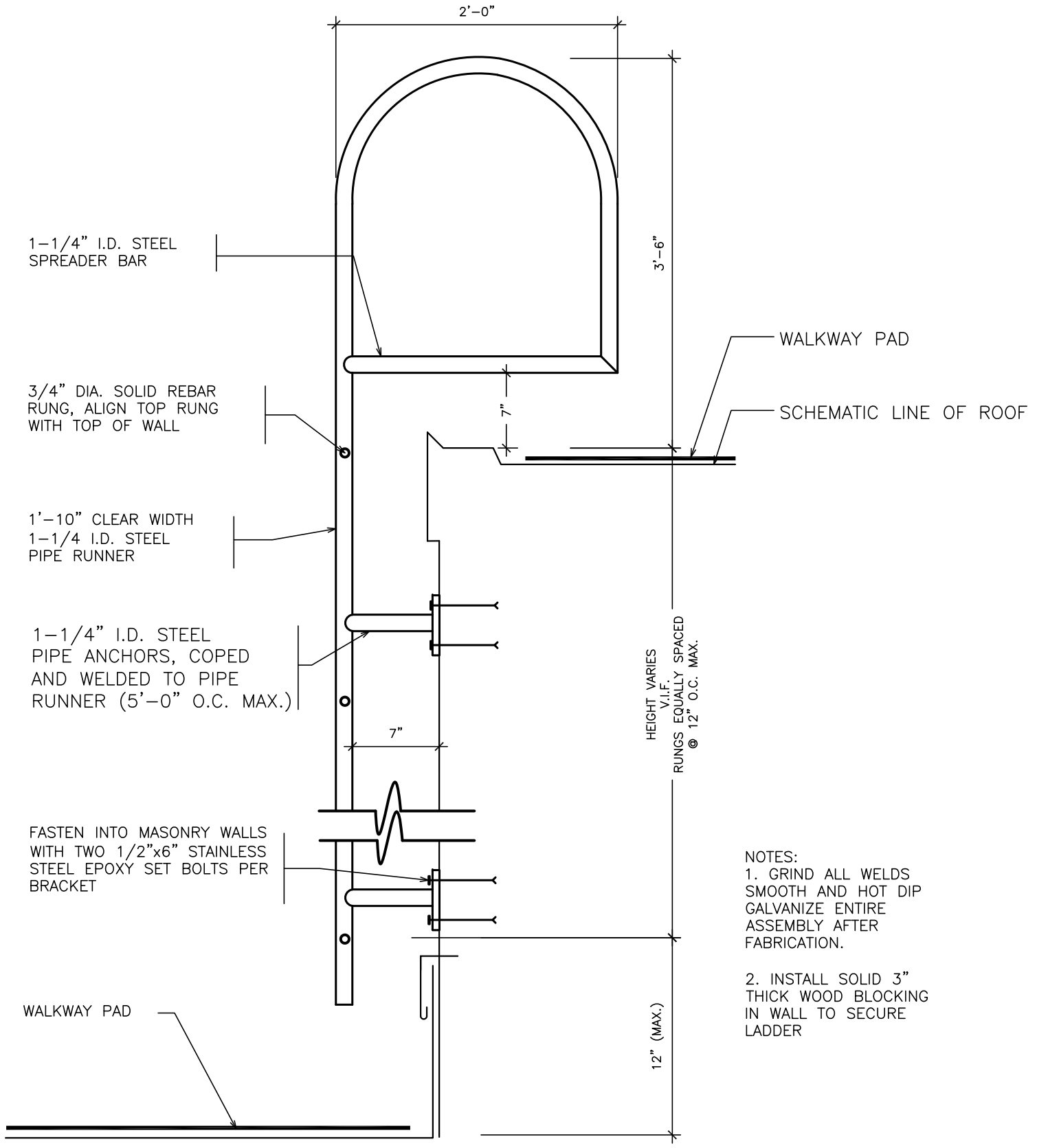

32 ROOF LADDER TYPE 2
SCALE: 3" = 1'-0"

- NOTES:
1. GRIND ALL WELDS SMOOTH AND HOT DIP GALVANIZE ENTIRE ASSEMBLY AFTER FABRICATION.
2. INSTALL SOLID 3" THICK WOOD BLOCKING IN WALL TO SECURE LADDER

AS PER USA CONGRESS ARCHITECTURAL WORKS COPYRIGHT PROTECTION ACT OF 1990 ALL IDEAS AND DESIGNS INCLUDING DERIVATIVES THEREOF, ALL DRAWINGS AND SPECIFICATIONS CONSTITUTE THE ORIGINAL COPYRIGHT WORK BY FULLER & DANGELO, P.C. (F&D). THE DRAWINGS AND SPECIFICATIONS AS INSTRUMENTS OF SERVICE BY F&D ARE CREATED BY F&D FOR THIS PROJECT ONLY AND REMAIN THE PROPERTY OF F&D. ANY REPRODUCTION WITHOUT THE PRIOR CONSENT OF F&D IS PROHIBITED.

FULLER & DANGELO ARCHITECTS & PLANNERS
48 KILLWOOD ROAD
ELMHURST NEW YORK 10833
TEL 914.899.4444 FAX 914.899.1919
Copyright 2019. All Rights Reserved by FULLER & DANGELO, P.C.

S.E.D. CONTROL NUMBER:
HIGH SCHOOL
66-19-04-03-004-032

PROJECT TITLE
PORT CHESTER-IVEY UNION FREE SCHOOL DISTRICT
PORT CHESTER HIGH SCHOOL
ADDITIONS, ALTERATIONS
1 TAMMACK RD., PORT CHESTER, NY 10573
DRAWING TITLE
ROOF DETAILS

01-21-2019 BID ISSUED TO
DATE
SHEET SIZE 30"x42" DRAWING NO. PCHS A628
SCALE AS NOTED
DRAWN BY F & D FILE NO. 17295.03

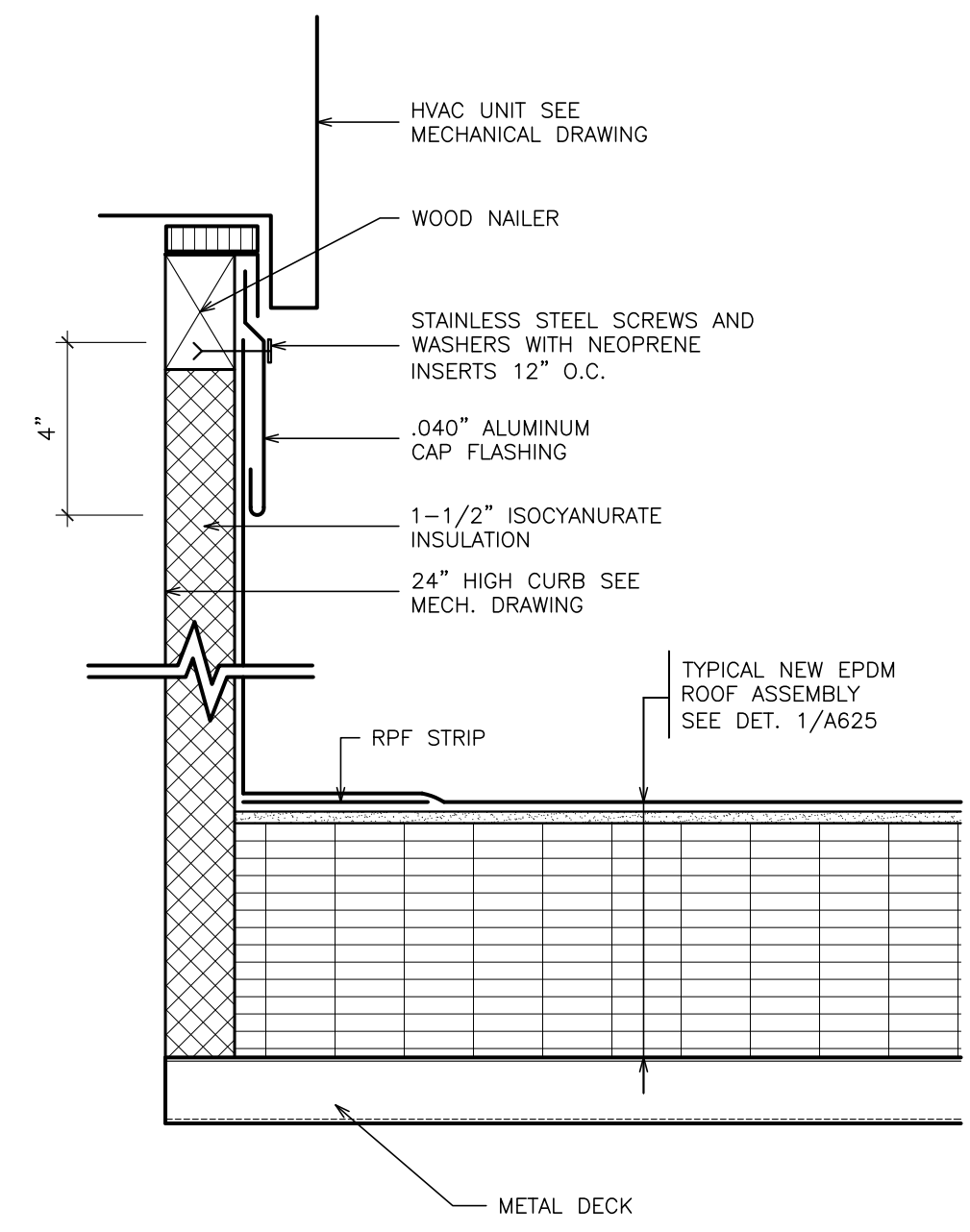

36 TYPICAL HVAC UNIT CURB
SCALE: 3" = 1'-0"

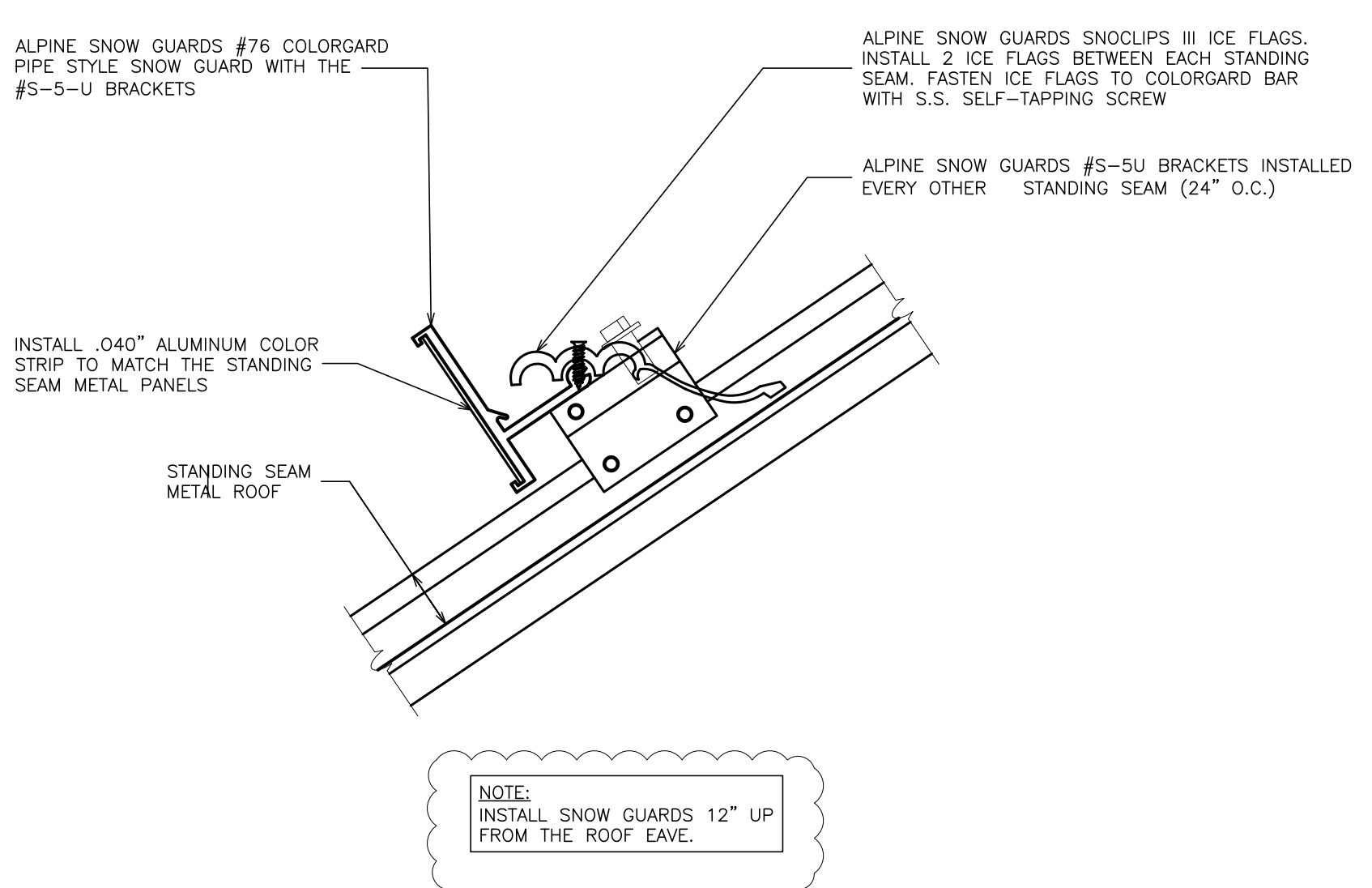

37 TYPICAL METAL ROOF SNOW GUARD
SCALE: 3" = 1'-0"

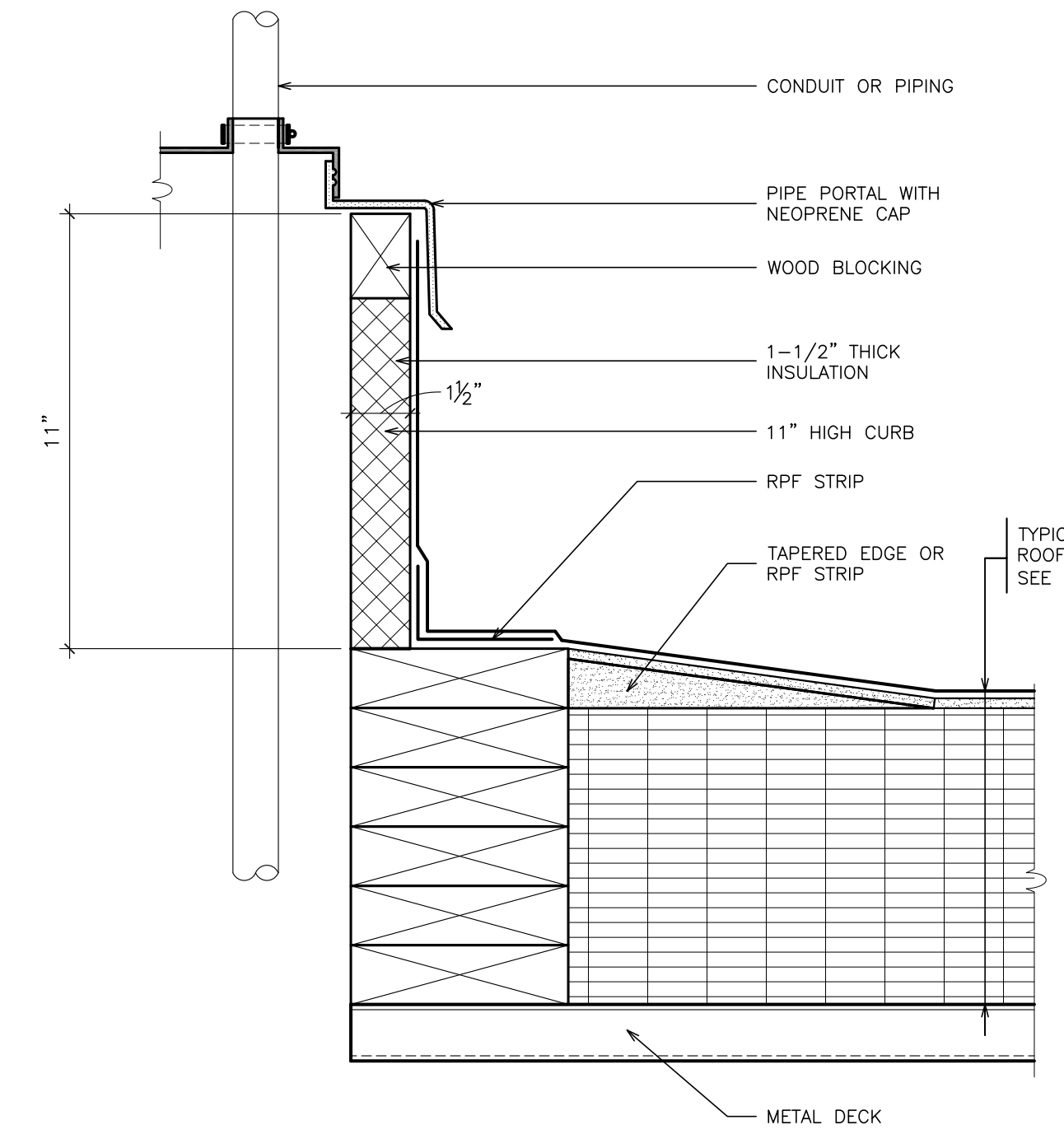

38 TYPICAL PIPE CURB
SCALE: 3" = 1'-0"

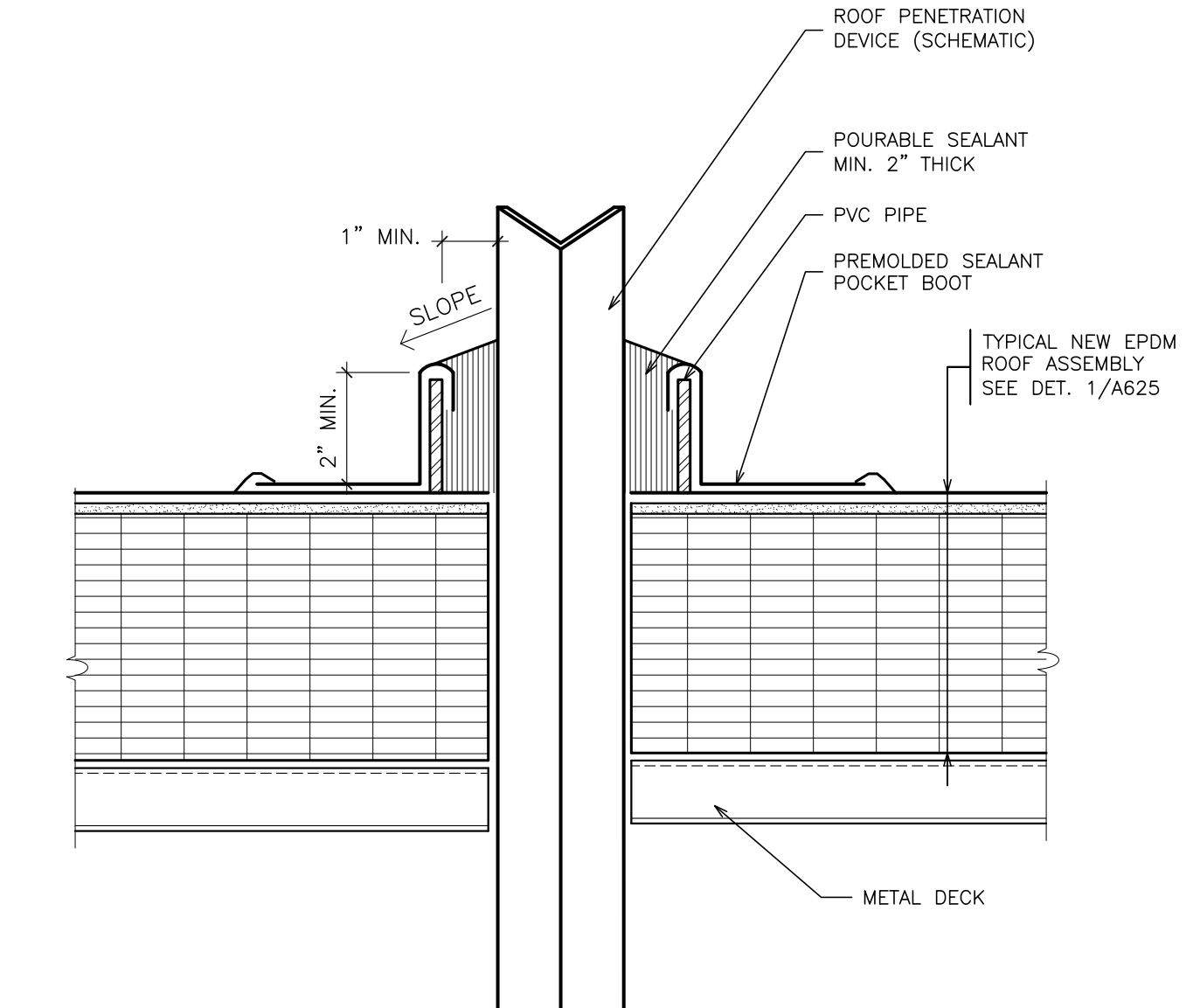

39 TYPICAL SEALANT POCKET
SCALE: 3" = 1'-0"

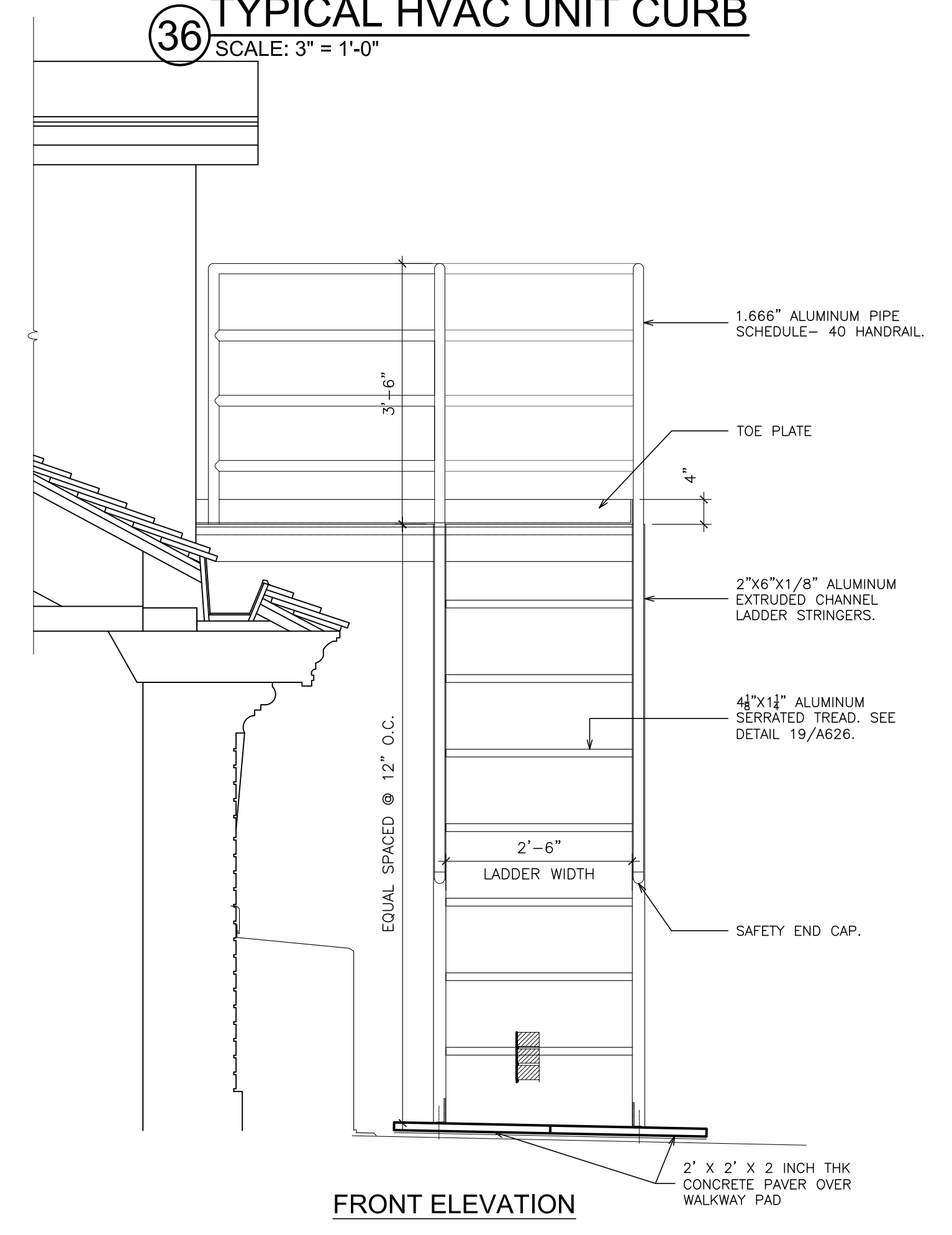

40 SHIP LADDER WITH PLATFORM (FRONT VIEW)
SCALE: 5/8" = 1'-0"

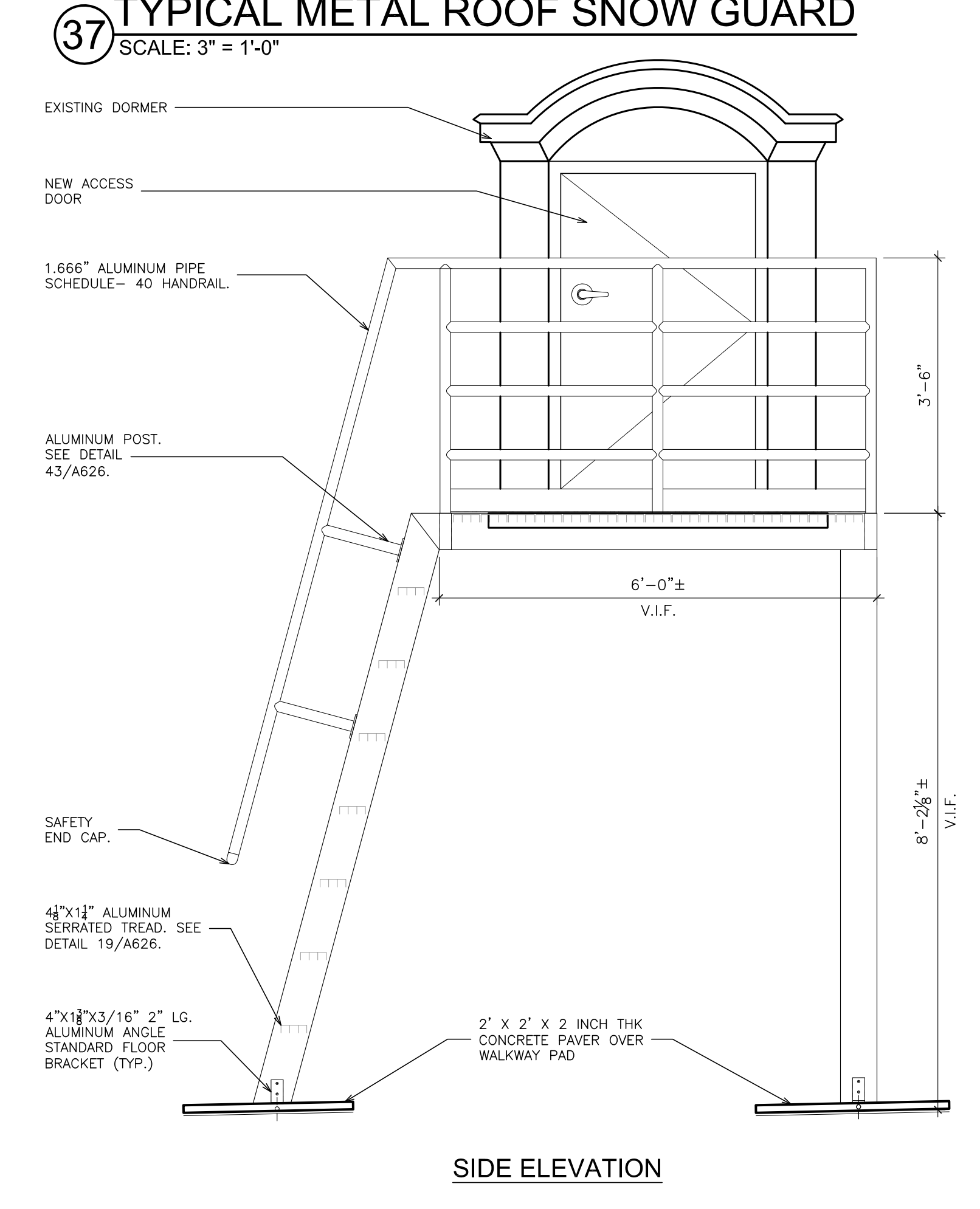

41 SHIP LADDER WITH PLATFORM (SIDE VIEW)
SCALE: 5/8" = 1'-0"

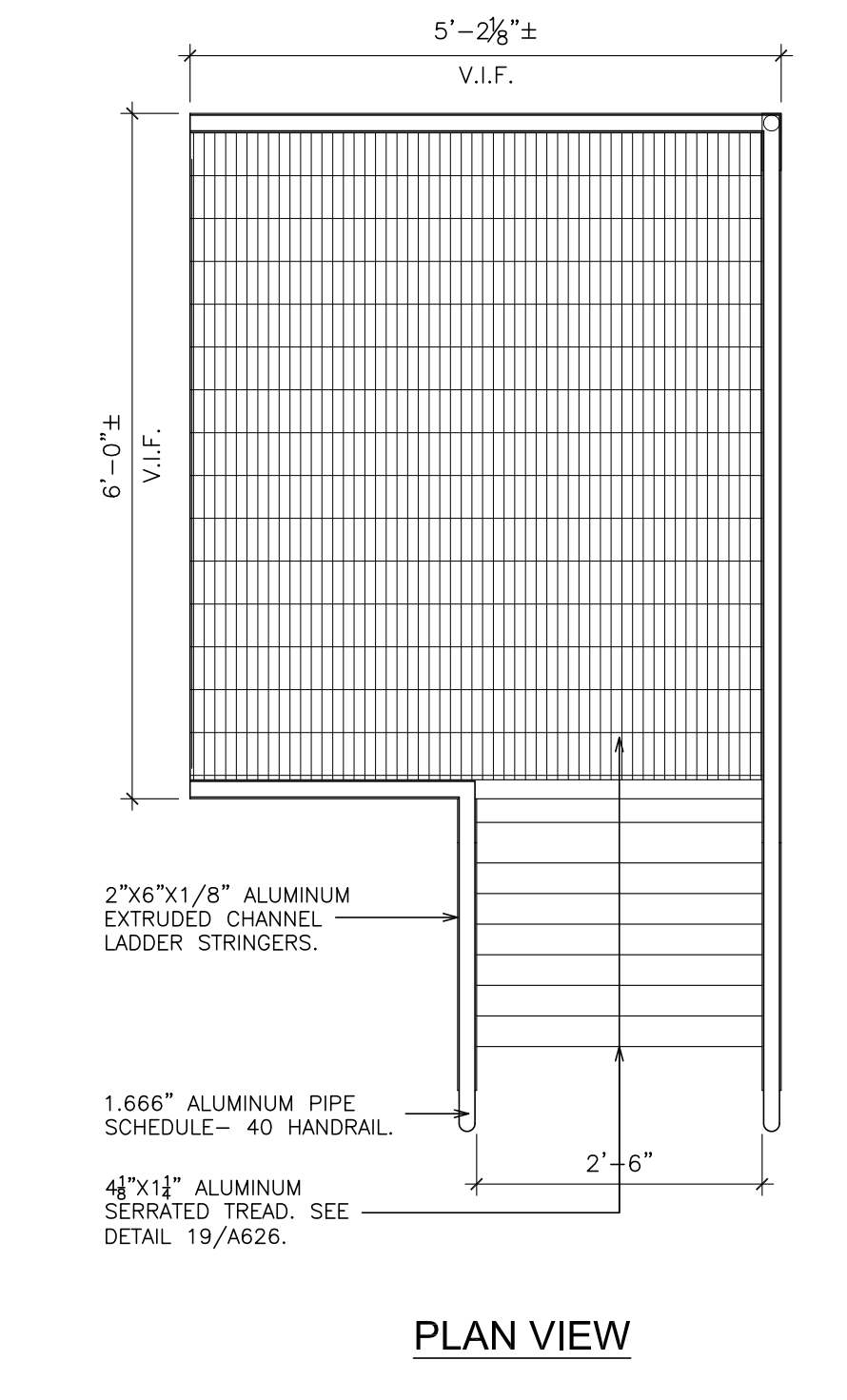

42 SHIP LADDER WITH PLATFORM (PLAN VIEW)
SCALE: 5/8" = 1'-0"

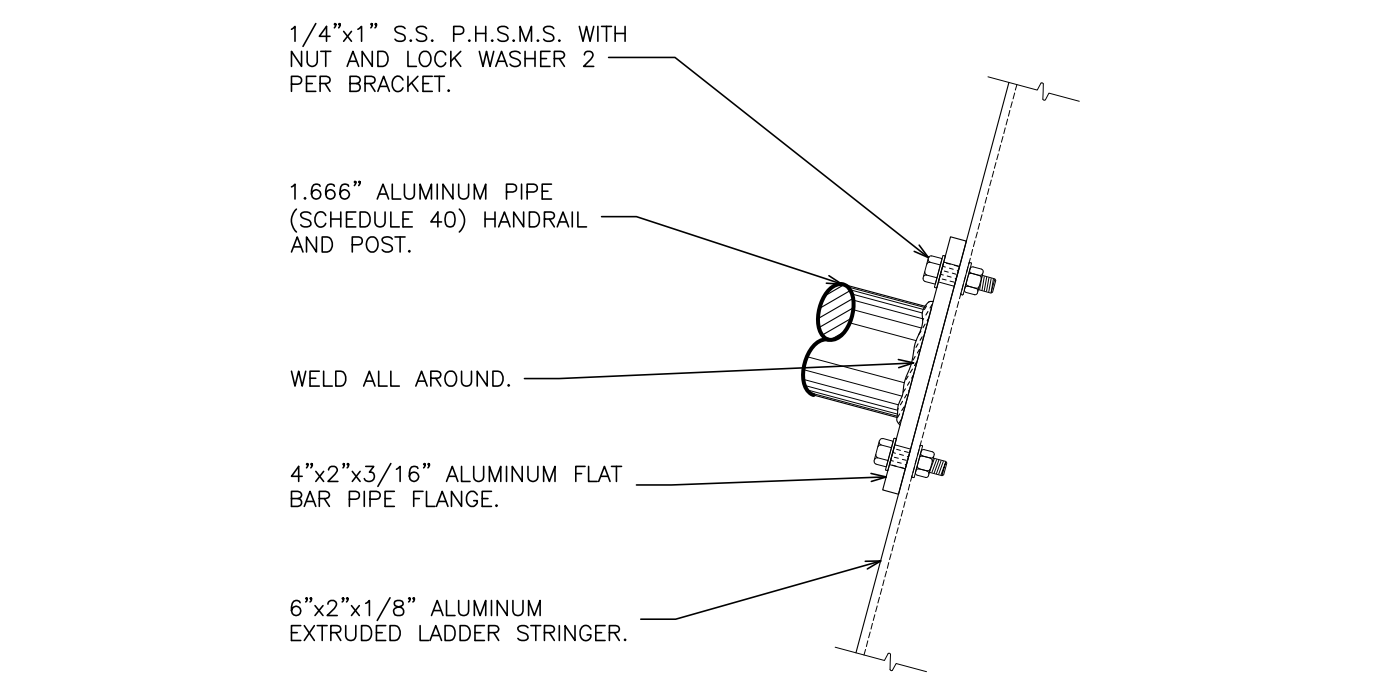

43 SHIP LADDER WITH PLATFORM POST DETAIL
SCALE: N.T.S.

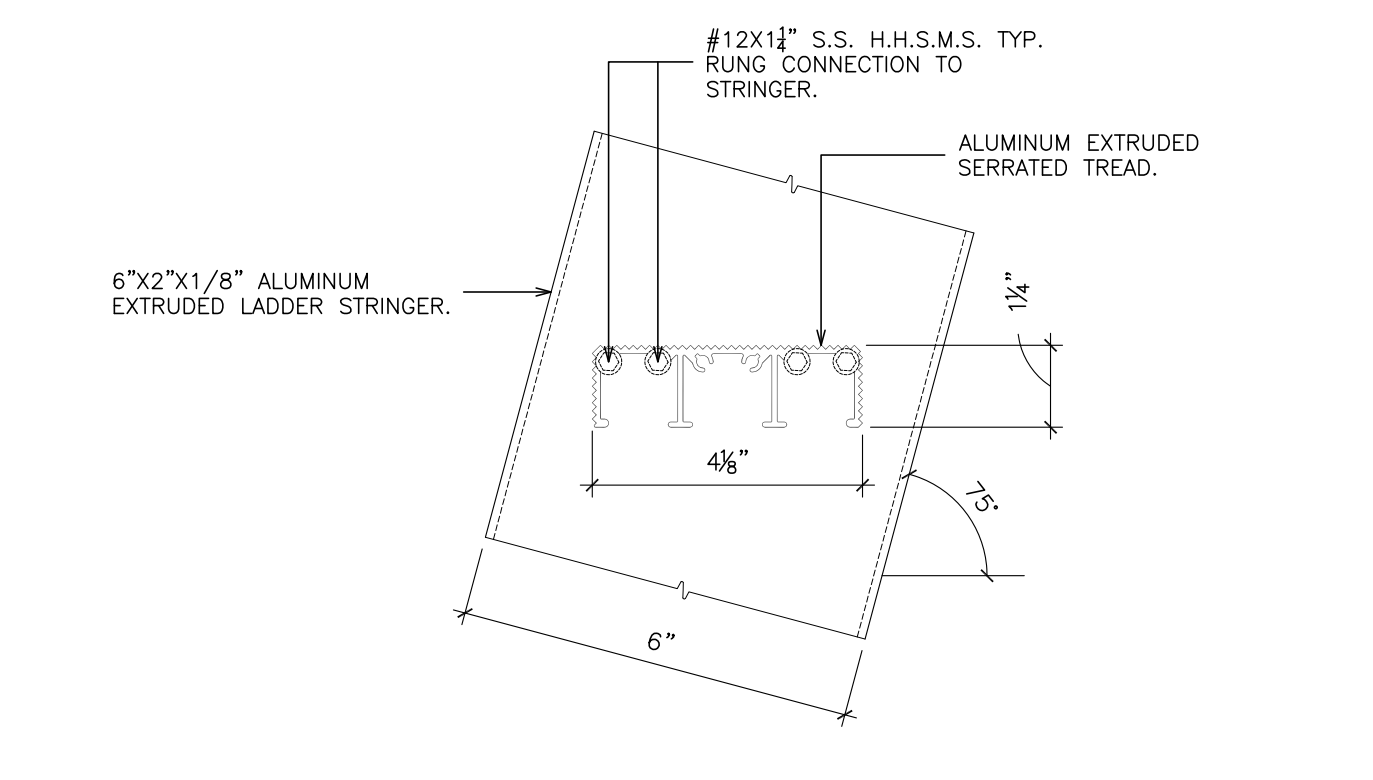

44 SHIP LADDER TREAD DETAIL
SCALE: N.T.S.

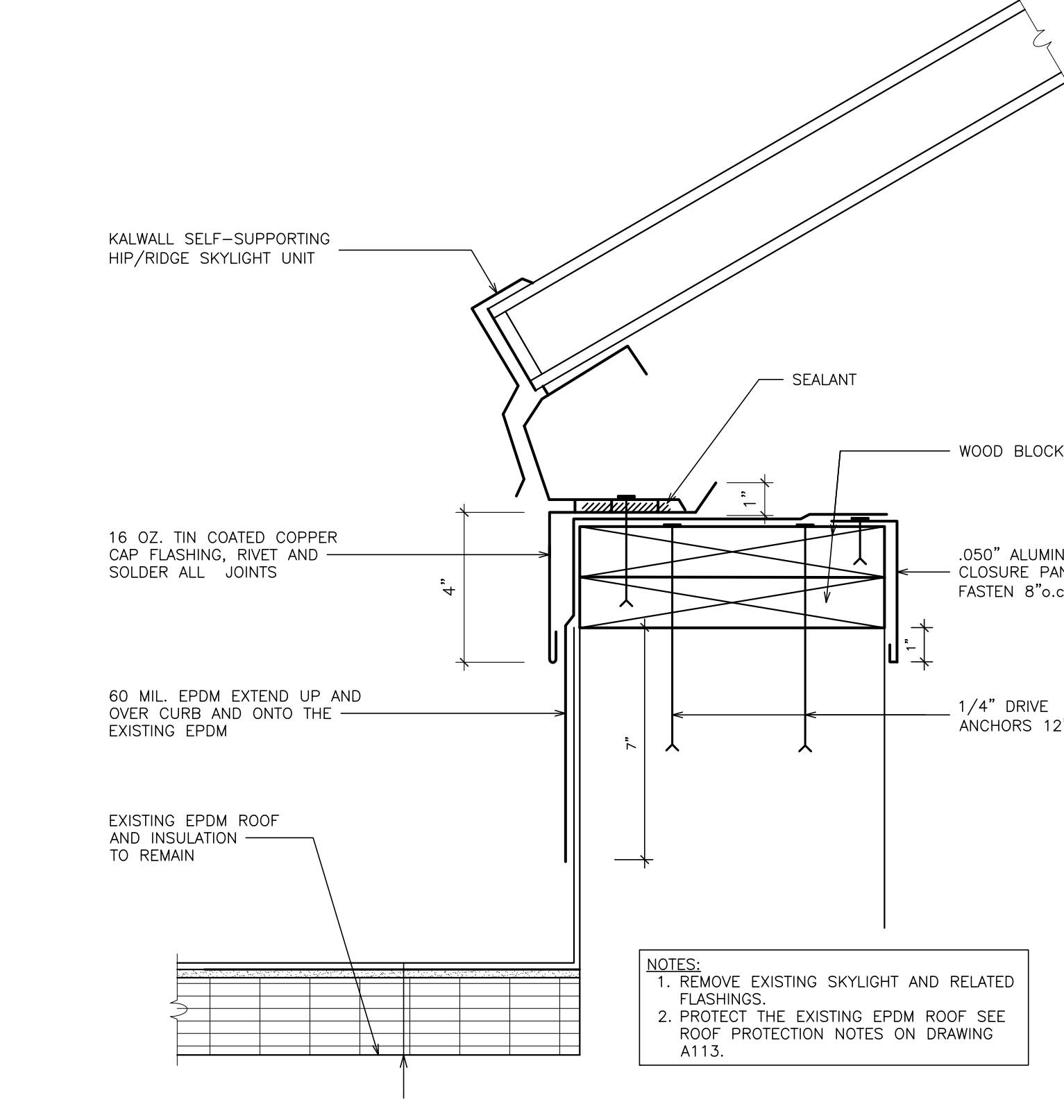

45 SKYLIGHT ALTERNATE
SCALE: 3" = 1'-0"

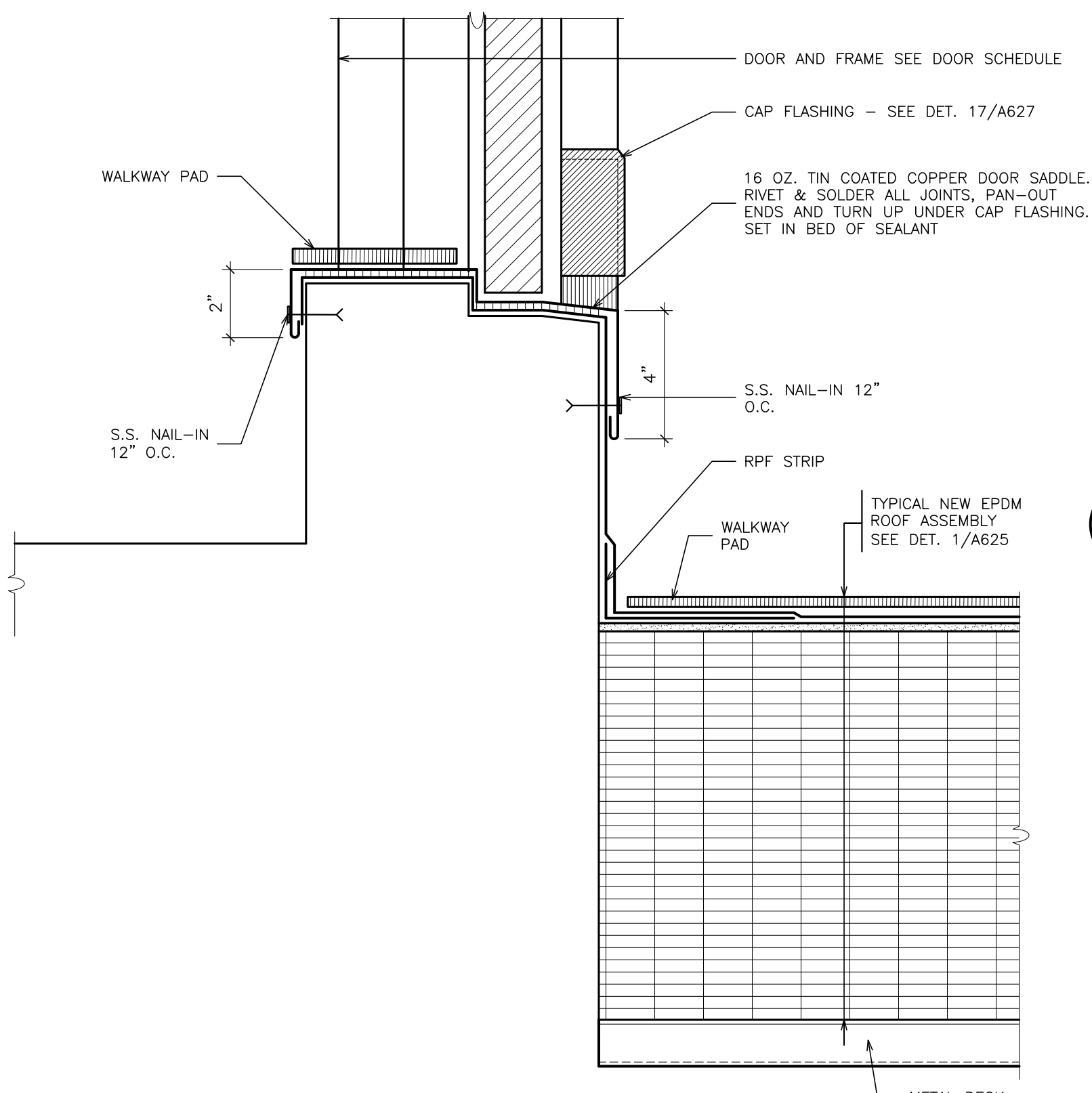

46 ROOF ACCESS DOOR DETAIL
SCALE: 3" = 1'-0"

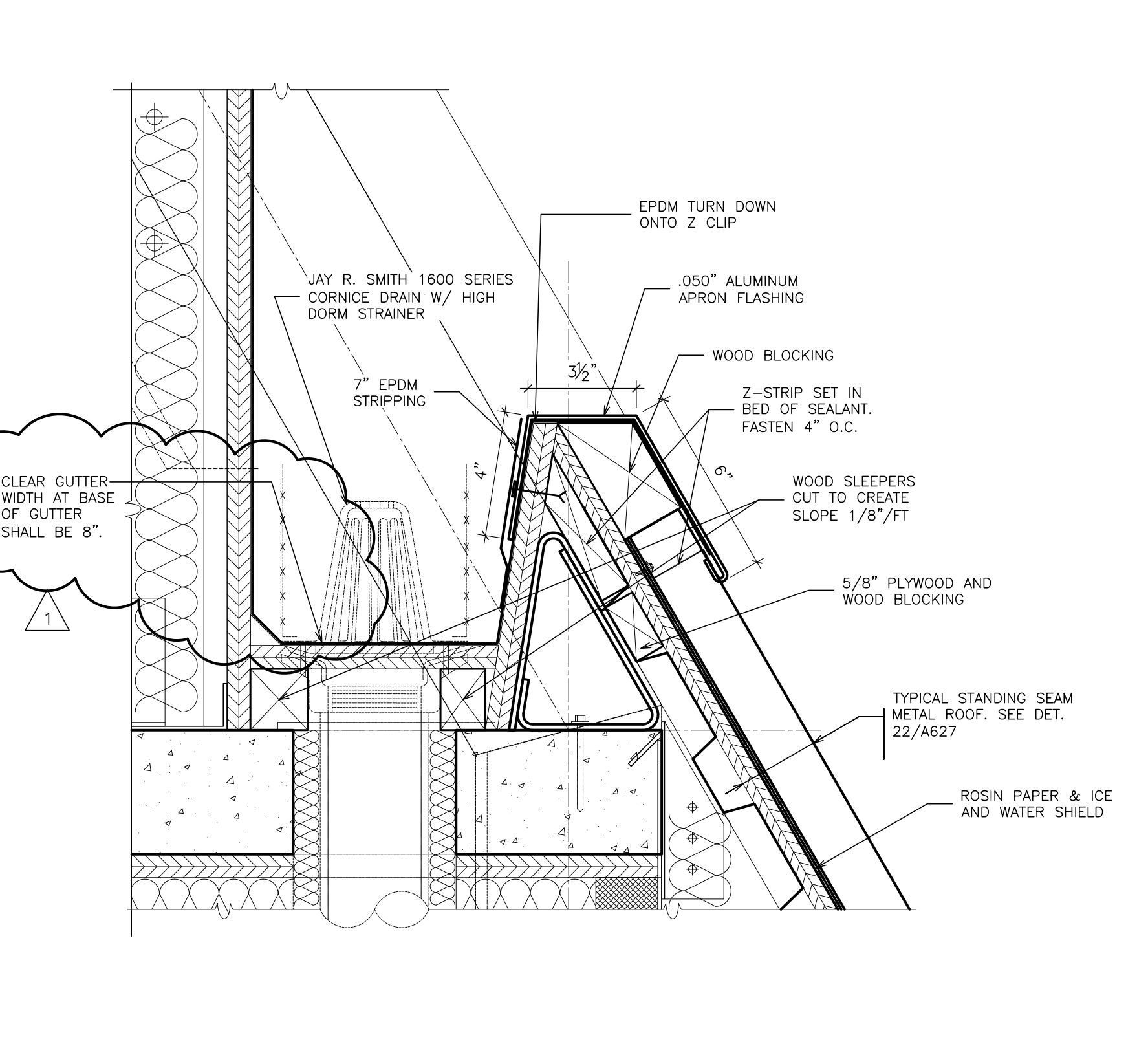

47 TYPICAL GUTTER DRAIN
SCALE: 3" = 1'-0"

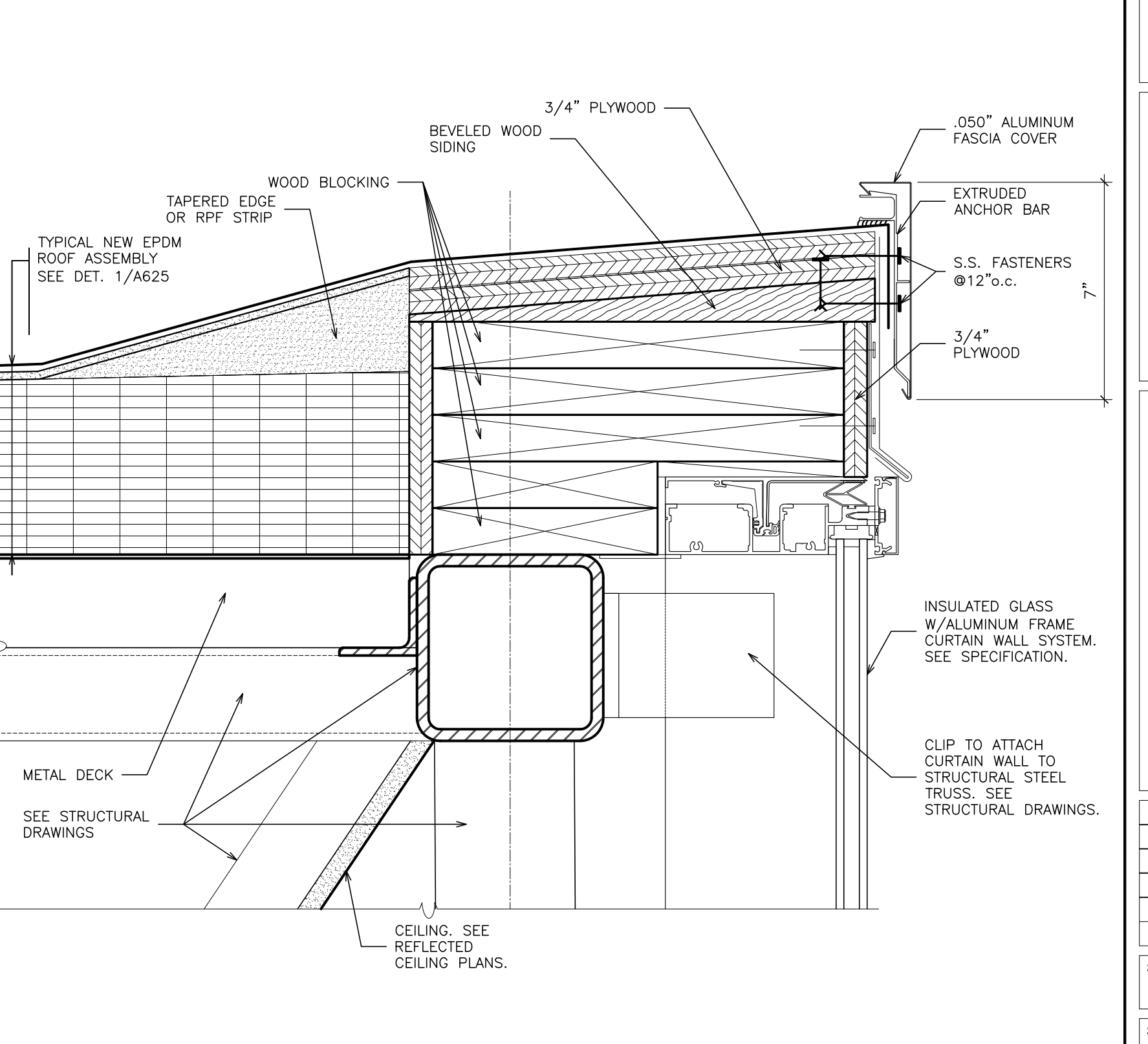

48 TYPICAL BRIDGE
SCALE: 3" = 1'-0"

AS PER USA CONGRESS ARCHITECTURAL WORKS COPYRIGHT PROTECTION ACT OF 1990 ALL IDEAS AND DESIGNS INCLUDING DERIVATIVES THEREOF, ALL DRAWINGS AND SPECIFICATIONS CONSTITUTE THE ORIGINAL COPYRIGHT WORK BY FULLER AND DANGELO, P.C. (F&D). THE DRAWINGS AND SPECIFICATIONS AS INSTRUMENTS OF SERVICE BY F&D ARE CREATED BY F&D FOR THIS PROJECT ONLY AND REMAIN THE PRODUCT AND PROPERTY OF F&D. ANY REPRODUCTION WITHOUT THE PRIOR CONSENT OF F&D IS PROHIBITED.

48 KOLLWOOD ROAD ELLENFIELD NEW YORK 10883
TEL 914.889.4444 FAX 914.889.1717
Copyright 2019. All Rights Reserved by FULLER & DANGELO, P.C.

FULLER
DANGELO
P.C.
ARCHITECTS
PLANNERS

S.E.D. CONTROL NUMBER:
HIGH SCHOOL
66-19-04-03-0-004-032

PROJECT TITLE:
PORT CHESTER-DOVE UNION FREE SCHOOL DISTRICT
PORT CHESTER HIGH SCHOOL
ADDITIONS, ALTERATIONS
1 TAMMACK RD., PORT CHESTER, NY 10573
DRAWING TITLE:
ROOF DETAILS

02-14-2019 ADDENDUM No. 1
01-21-2019 BID
DATE ISSUED TO
SHEET SIZE 30"x42"
SCALE AS NOTED
DRAWN BY F & D
PCHS
A629
FILE NO. 17295.03

PLOT DATE: April 12, 2019 - 9:03am

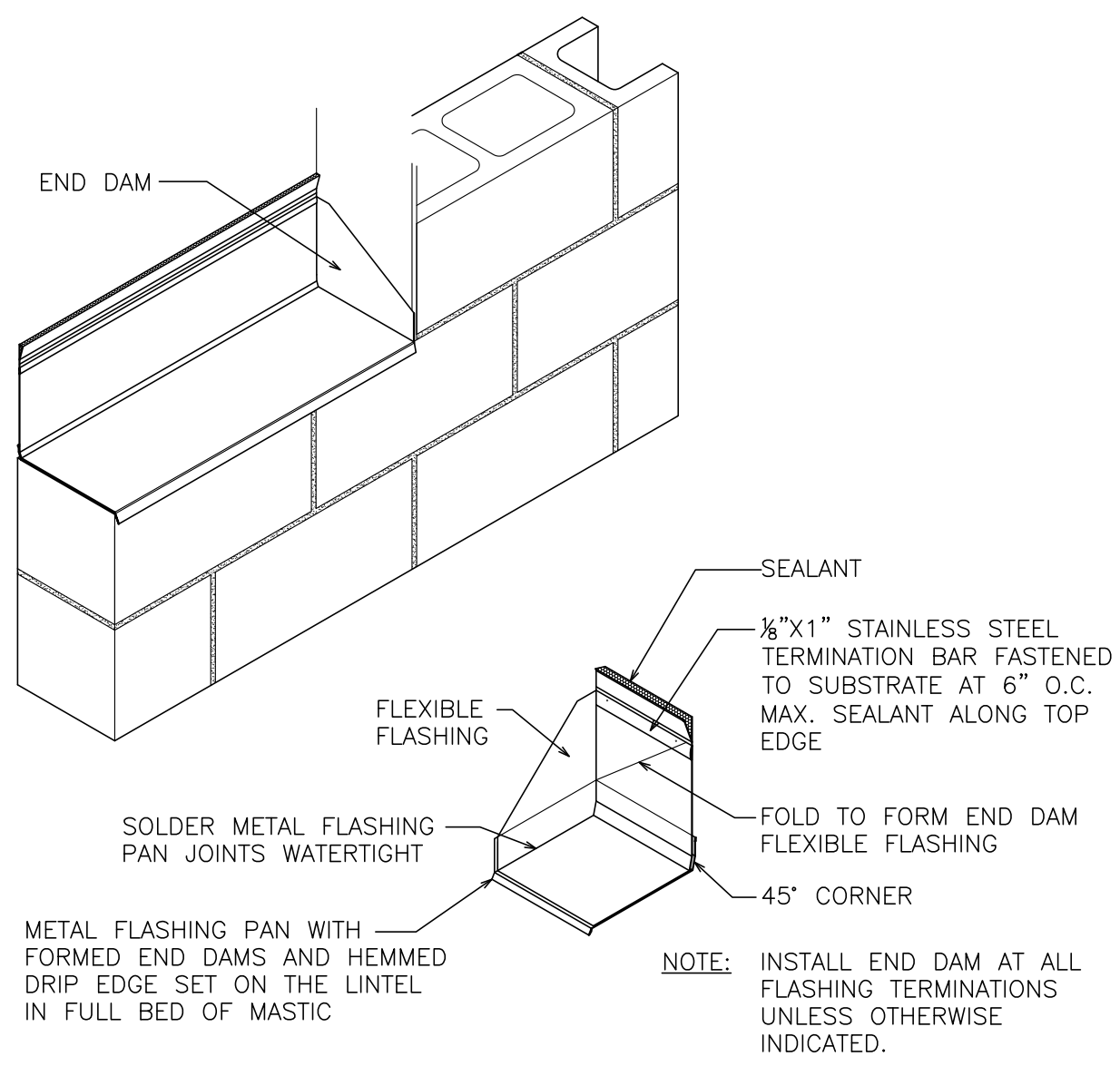

1 **DETAIL- METAL FLASHING END DAM**
SCALE: N.T.S

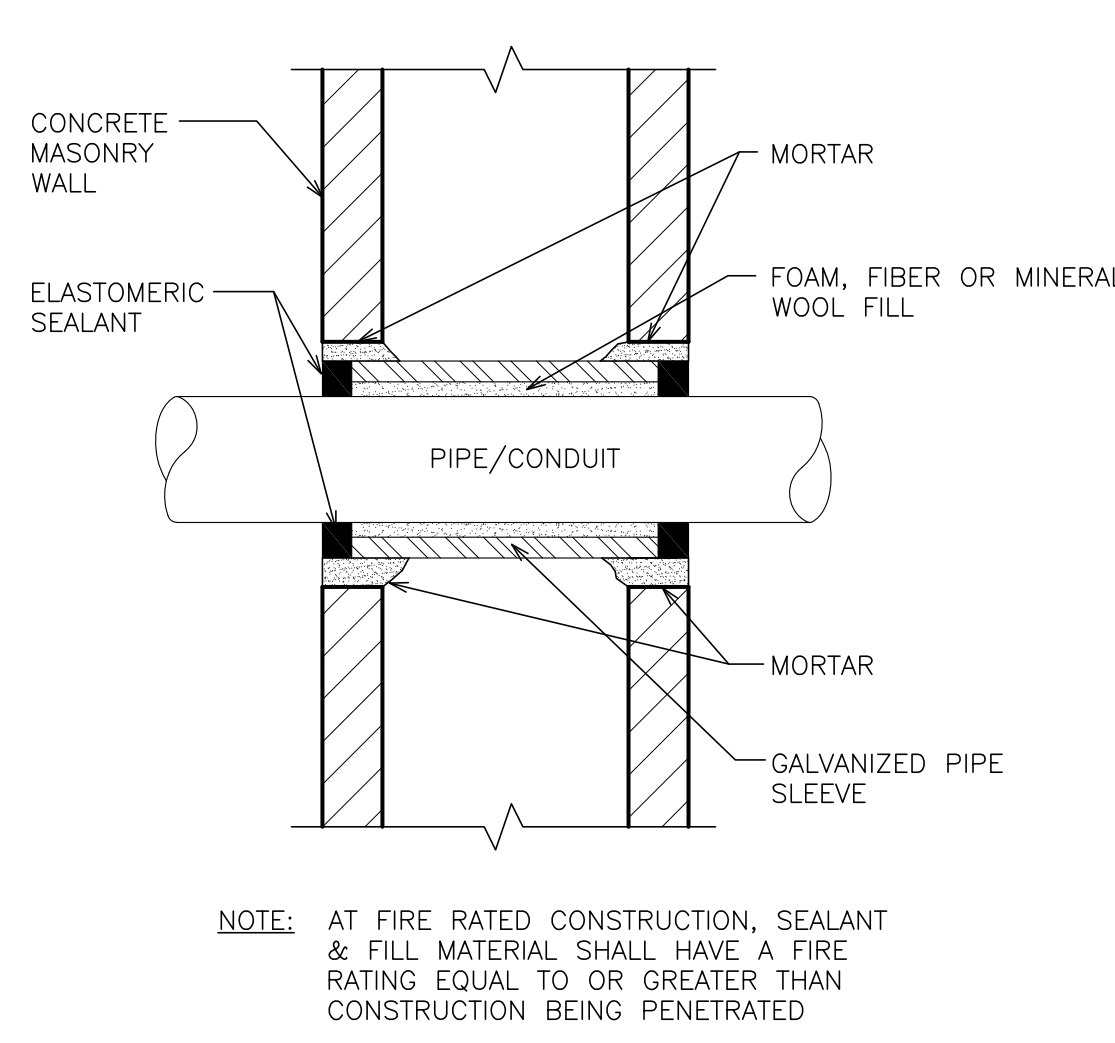

2 **DETAIL- WALL PENETRATION**
SCALE: N.T.S

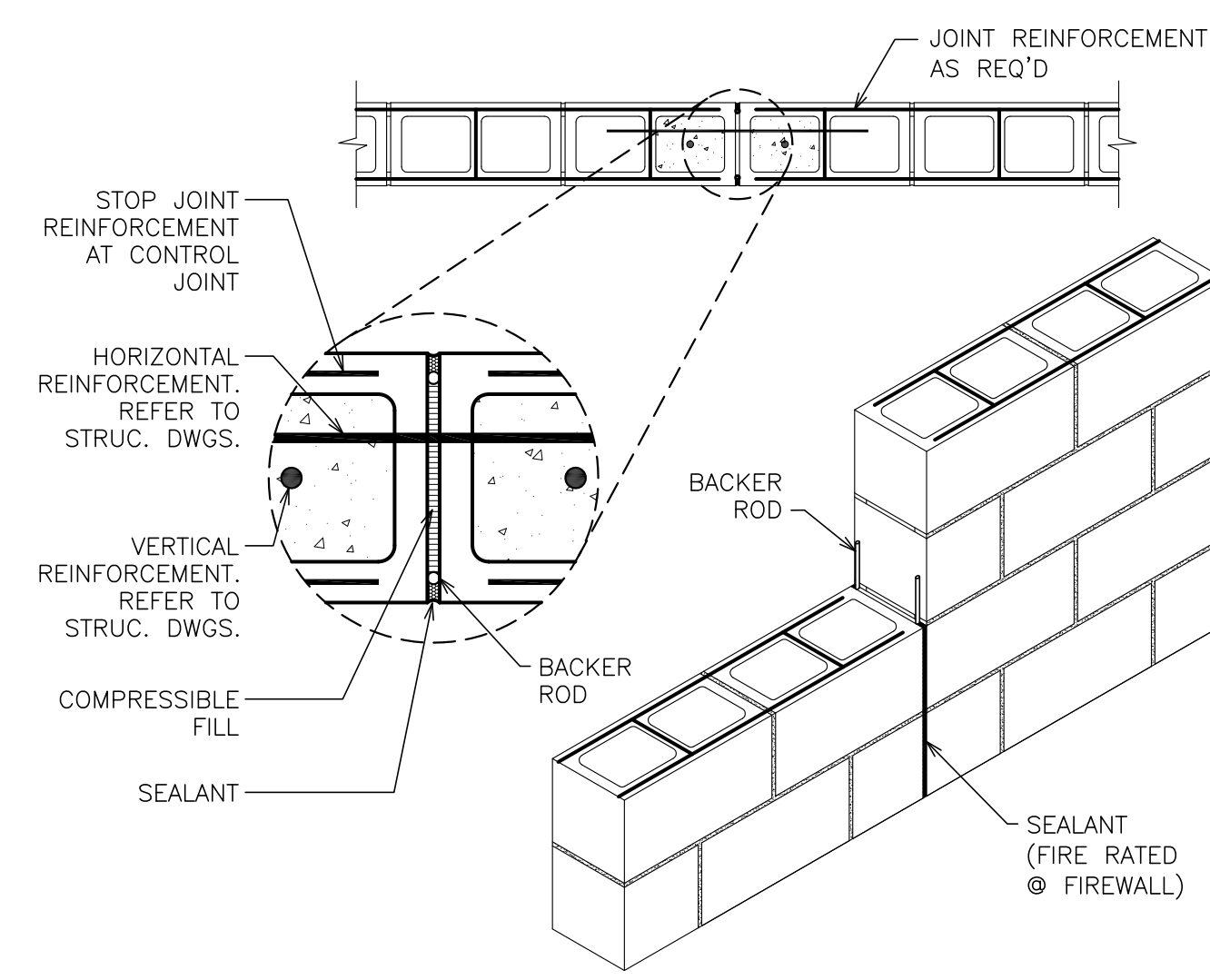

3 **DETAIL- MOVEMENT JOINT REINFORCEMENT TYPICAL**
SCALE: N.T.S SEE STRUCTURAL DRAWING FOR FURTHER INFORMATION.

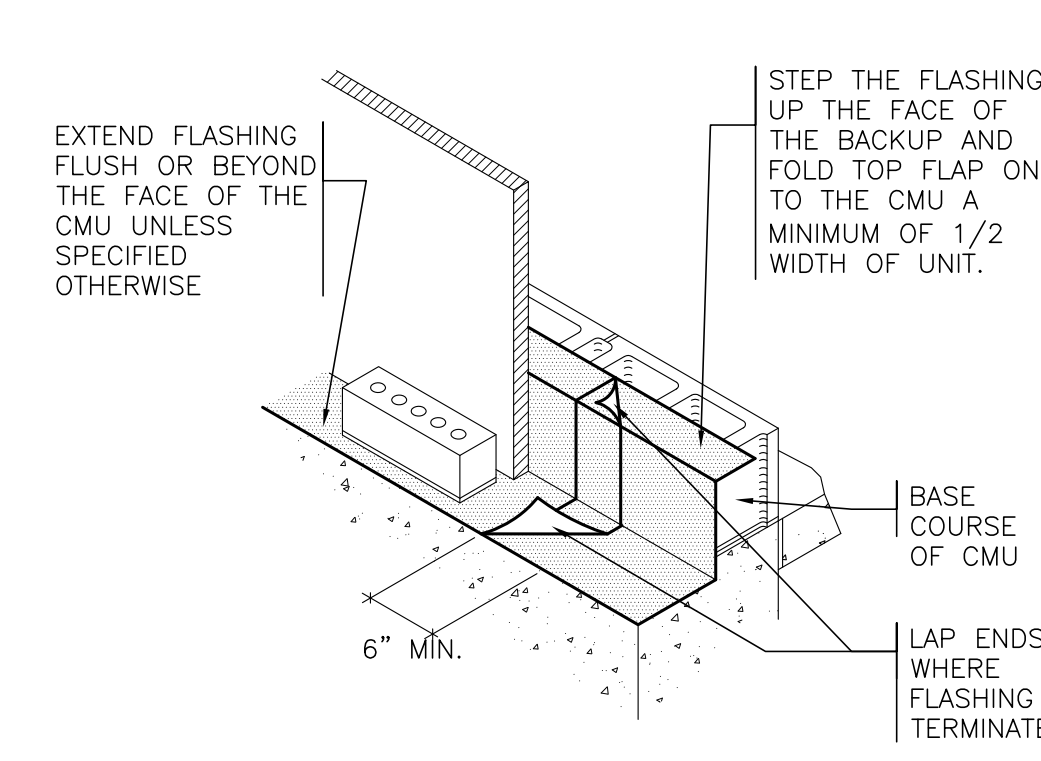

FIGURE 1
FLASHING INSTALLATION AT WALL BASE

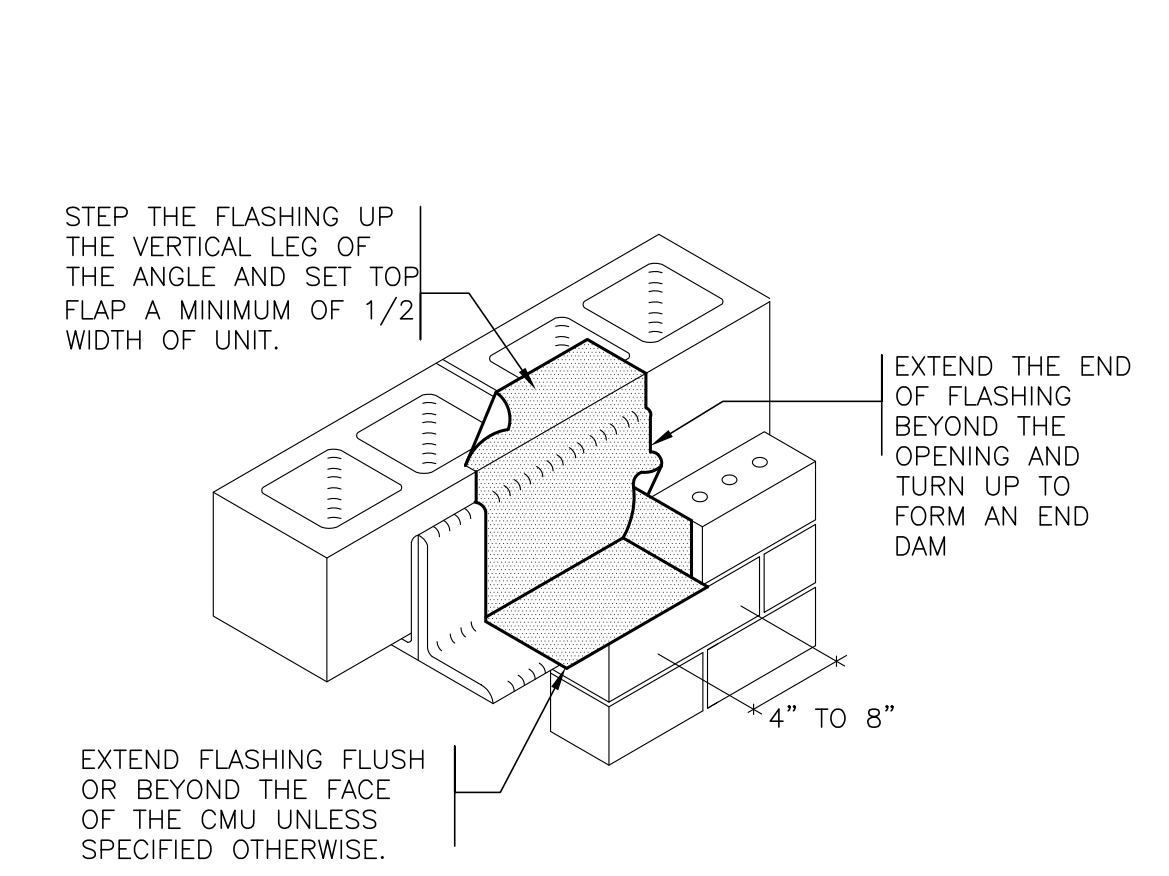
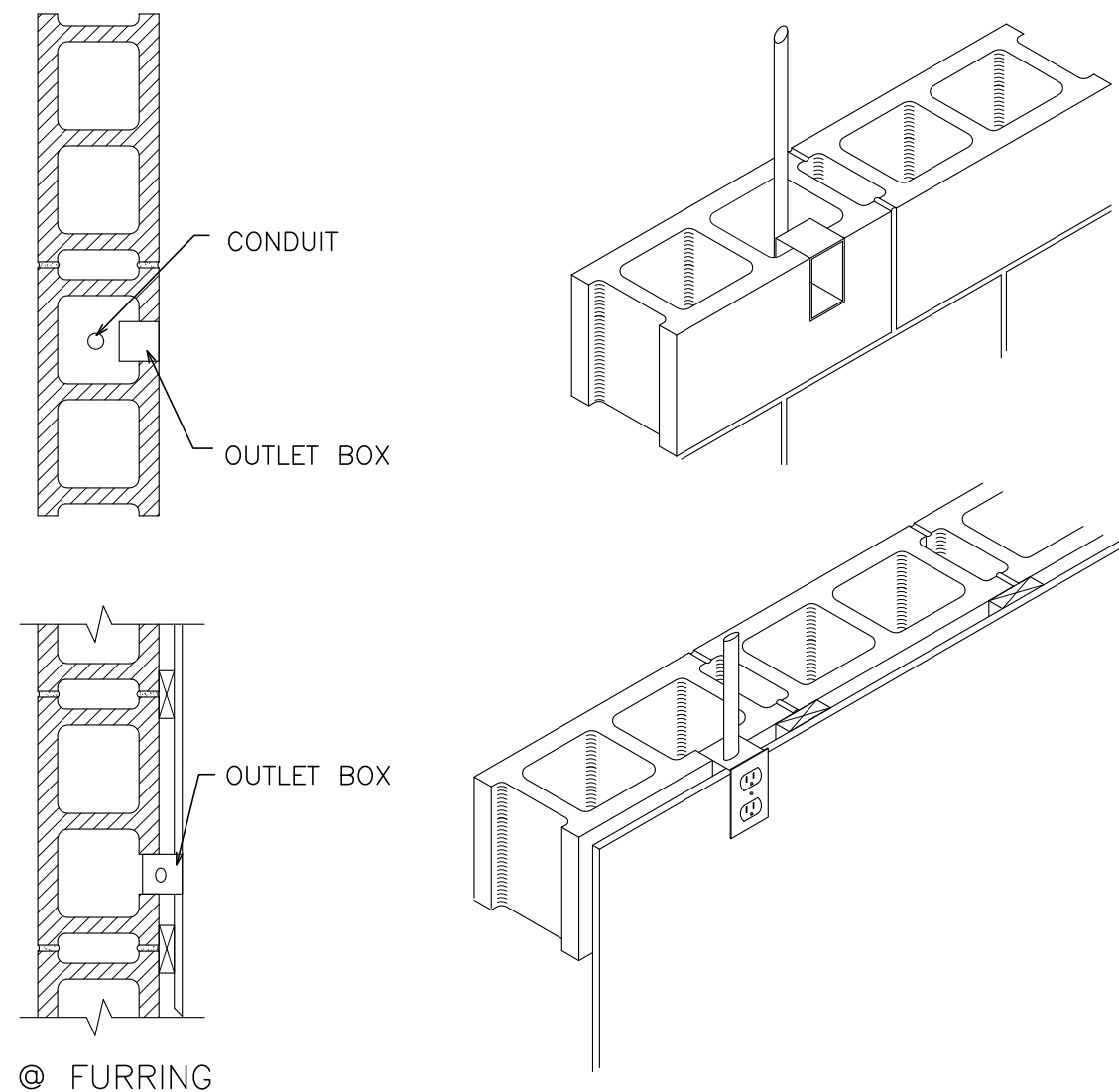
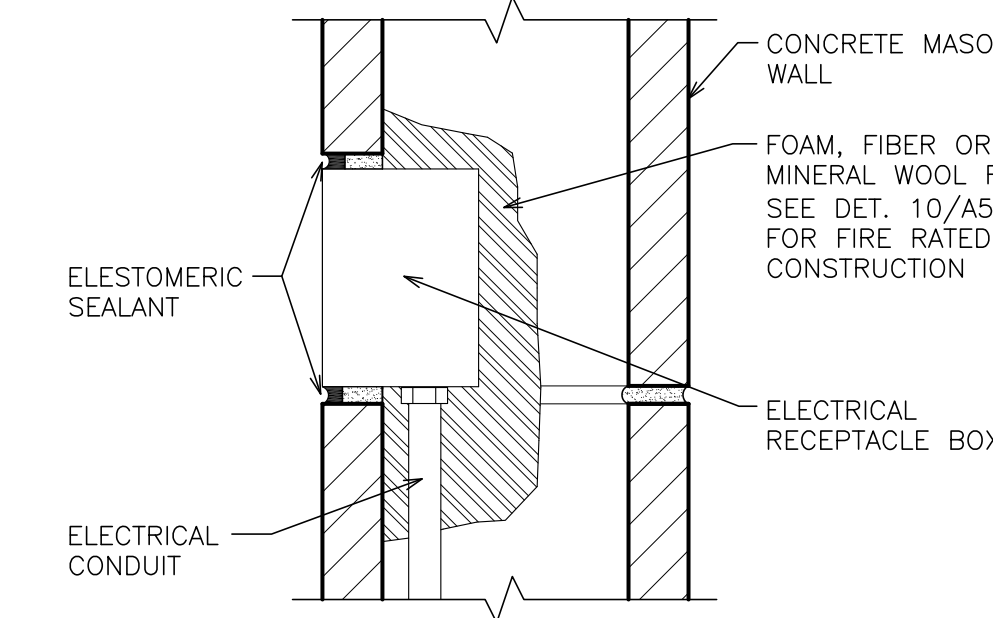

FIGURE 2
FIELD FORMED FLASHING END DAM



4 **UTILITY BOXES**
SCALE: N.T.S COORDINATE WITH ELECTRICAL CONTRACTOR



5 **DETAIL- UTILITY BOX PENETRATION**
SCALE: N.T.S COORDINATE WITH ELECTRICAL CONTRACTOR

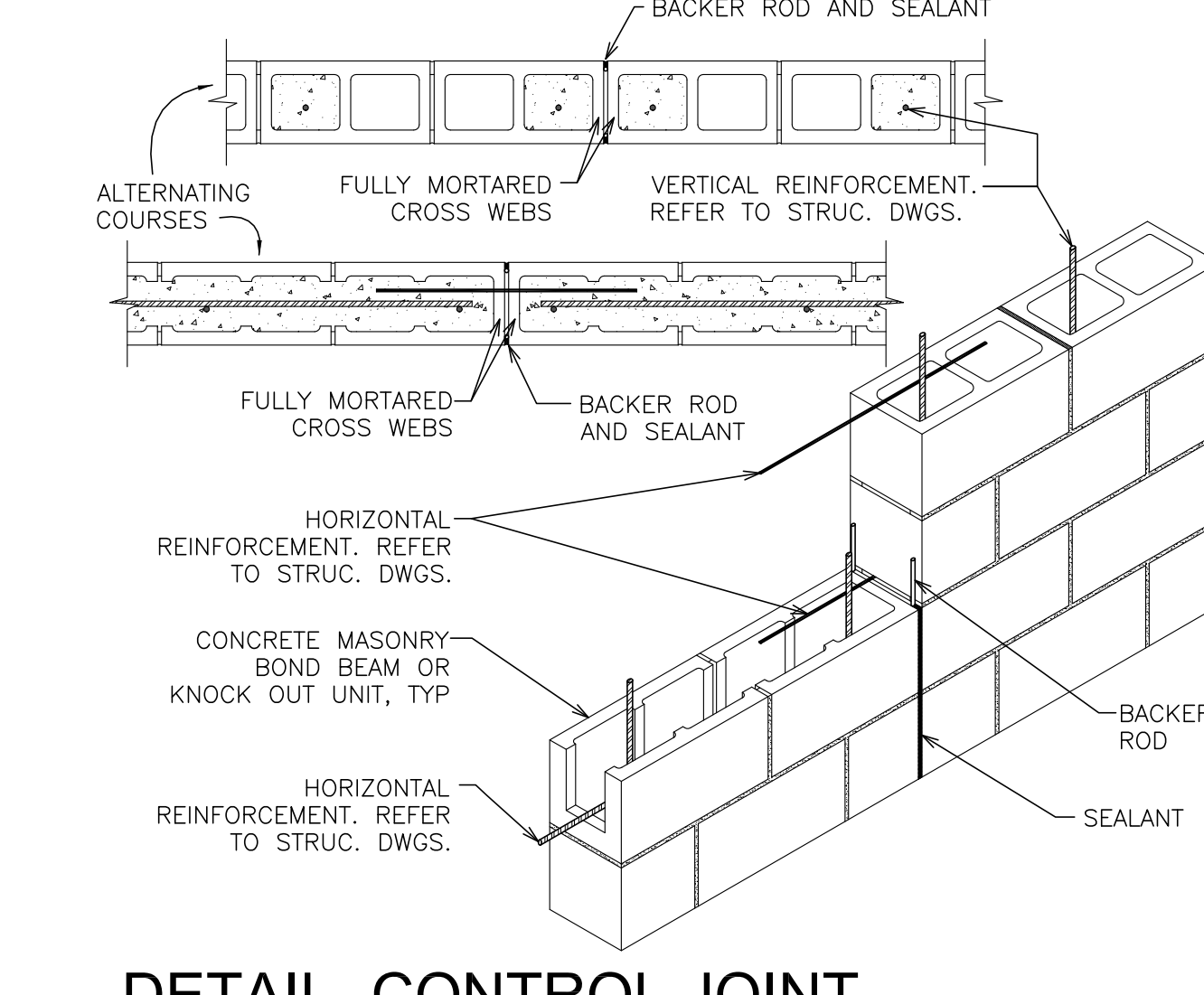

6 **DETAIL- CONTROL JOINT REINFORCEMENT - BOND BEAM**
SCALE: N.T.S SEE STRUCTURAL DRAWING FOR FURTHER INFORMATION.

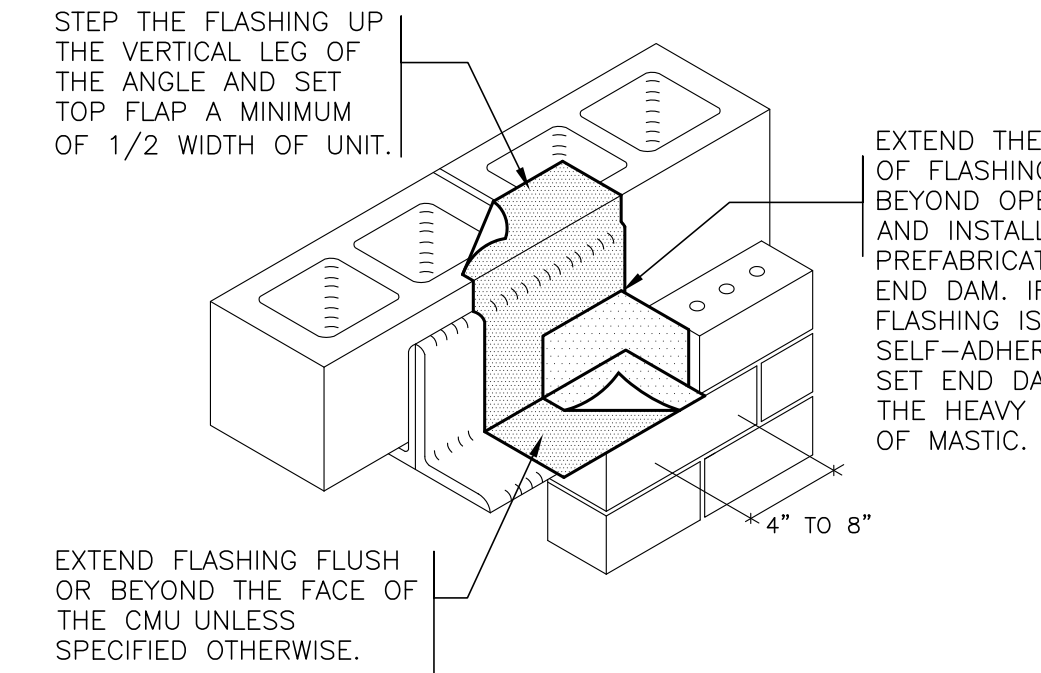

FIGURE 3
PREFABRICATED FLASHING END DAM

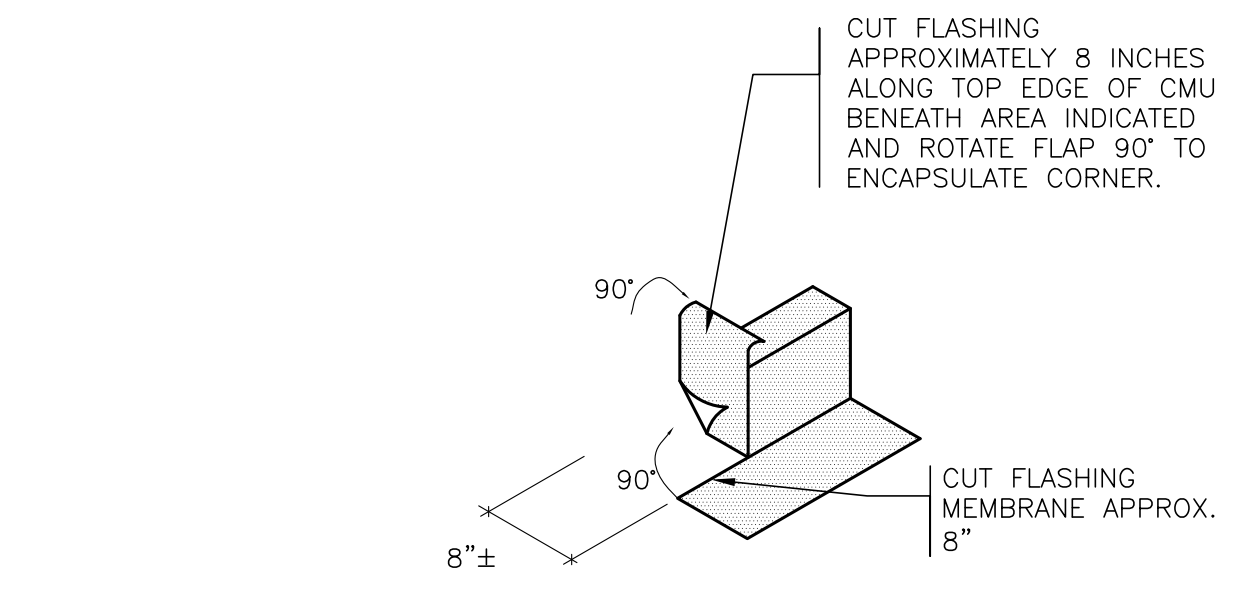

FIGURE 4A
CUT AND FOLDING FLASHING

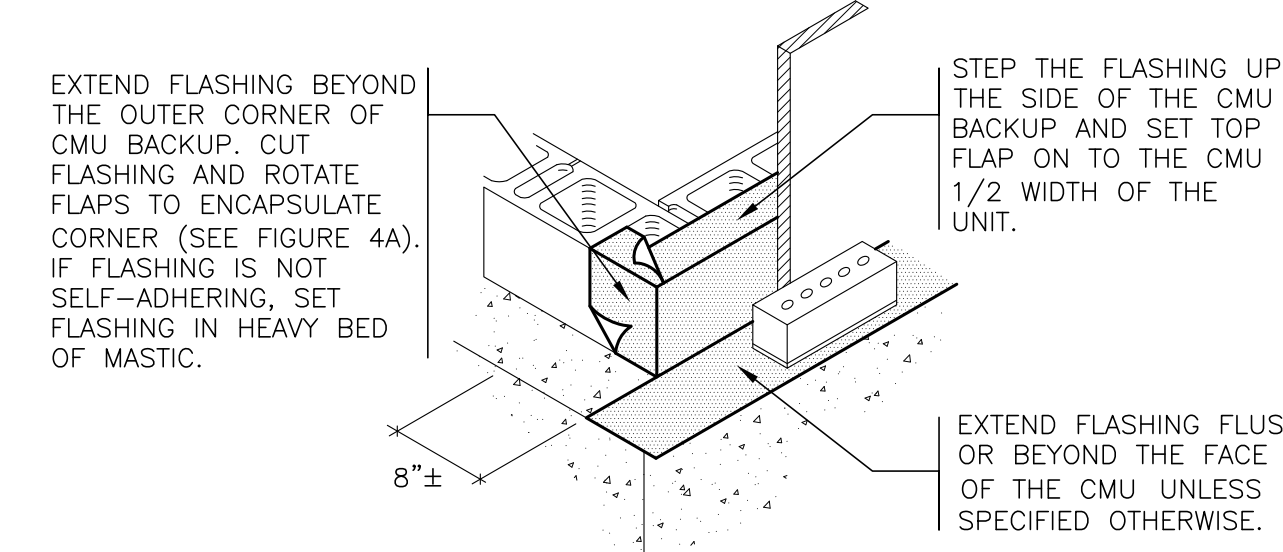

FIGURE 4
FIELD FORMED FLASHING OUTER CORNER

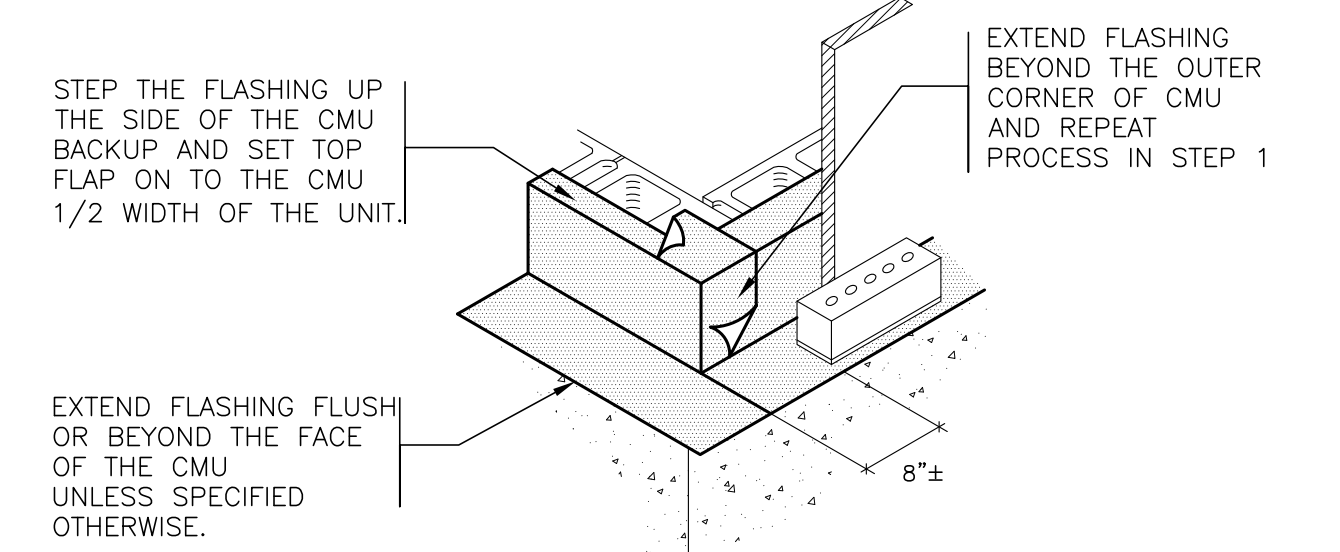
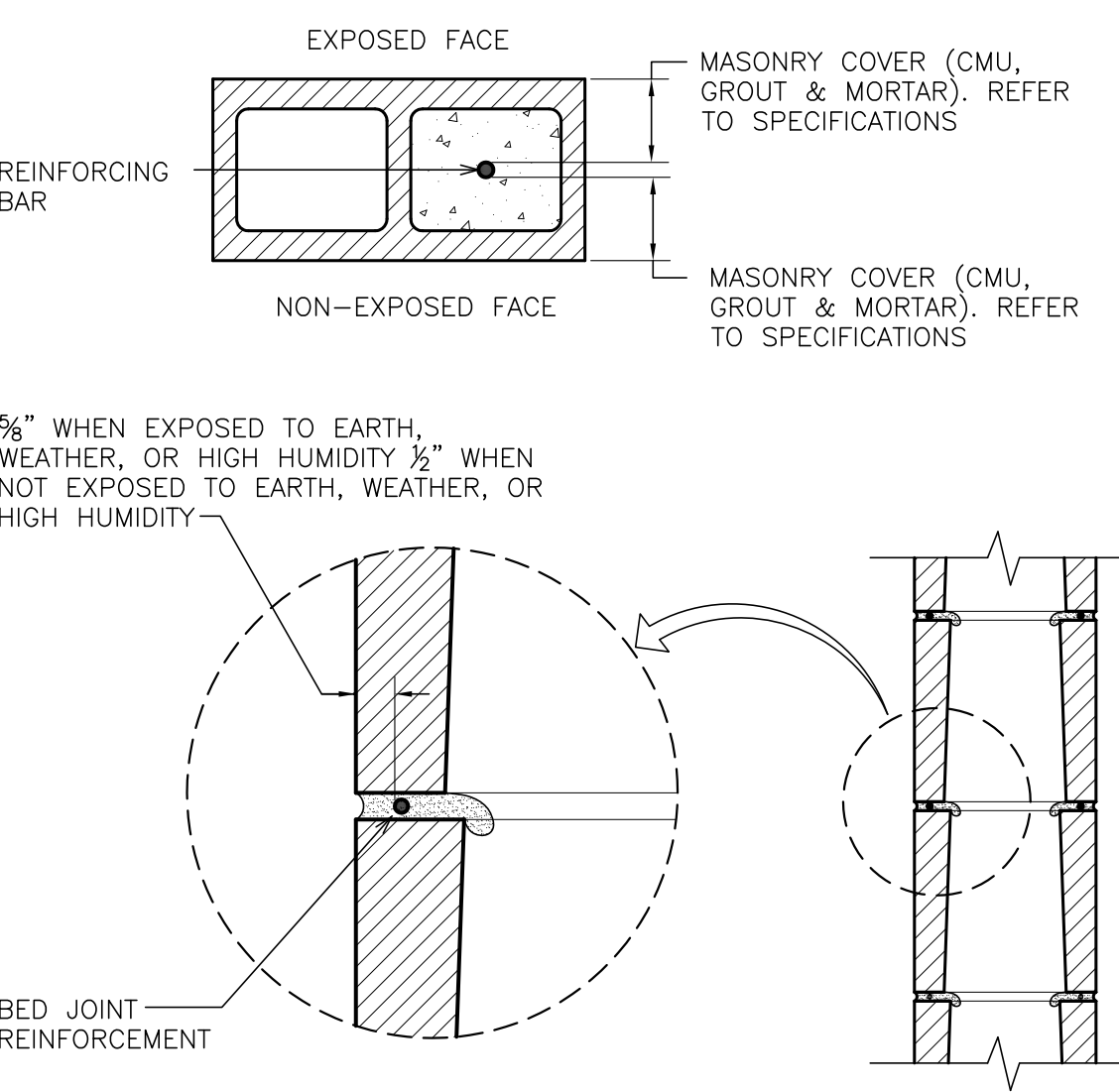
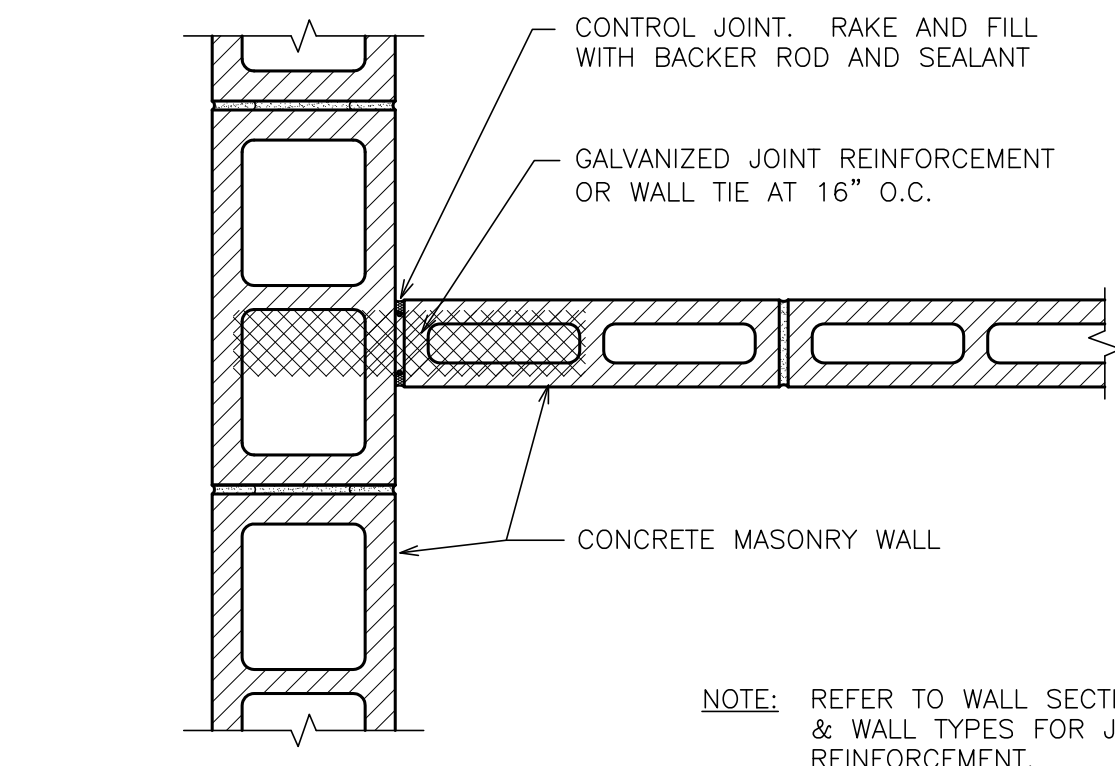

FIGURE 4B
FIELD FORMED FLASHING OUTER CORNER



7 **DETAIL- PROTECTION OF REINF.**
SCALE: N.T.S



8 **DETAIL- WALL INTERSECTION - INTERIOR NON-LOAD BEARING WALL**
SCALE: N.T.S

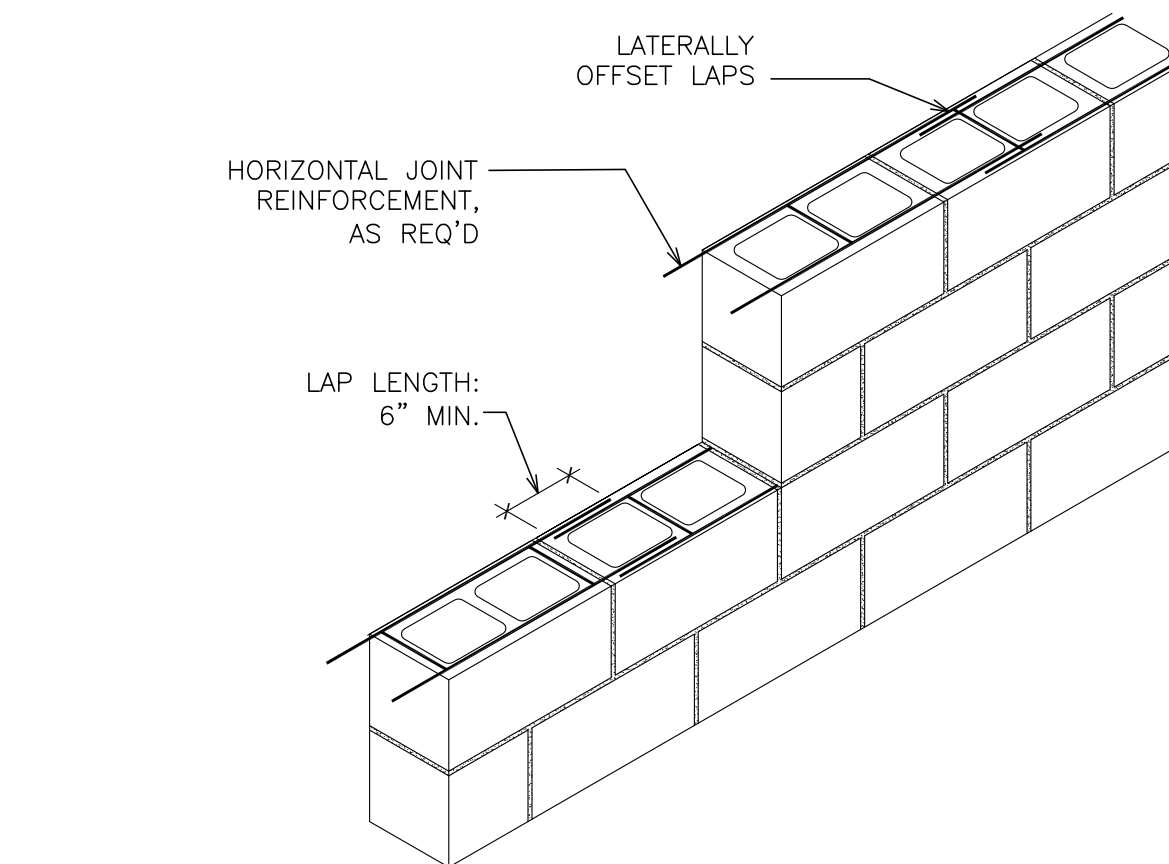

9 **DETAIL- SPLICING JOINT REINF.**
SCALE: N.T.S SEE STRUCTURAL DRAWING FOR FURTHER INFORMATION.

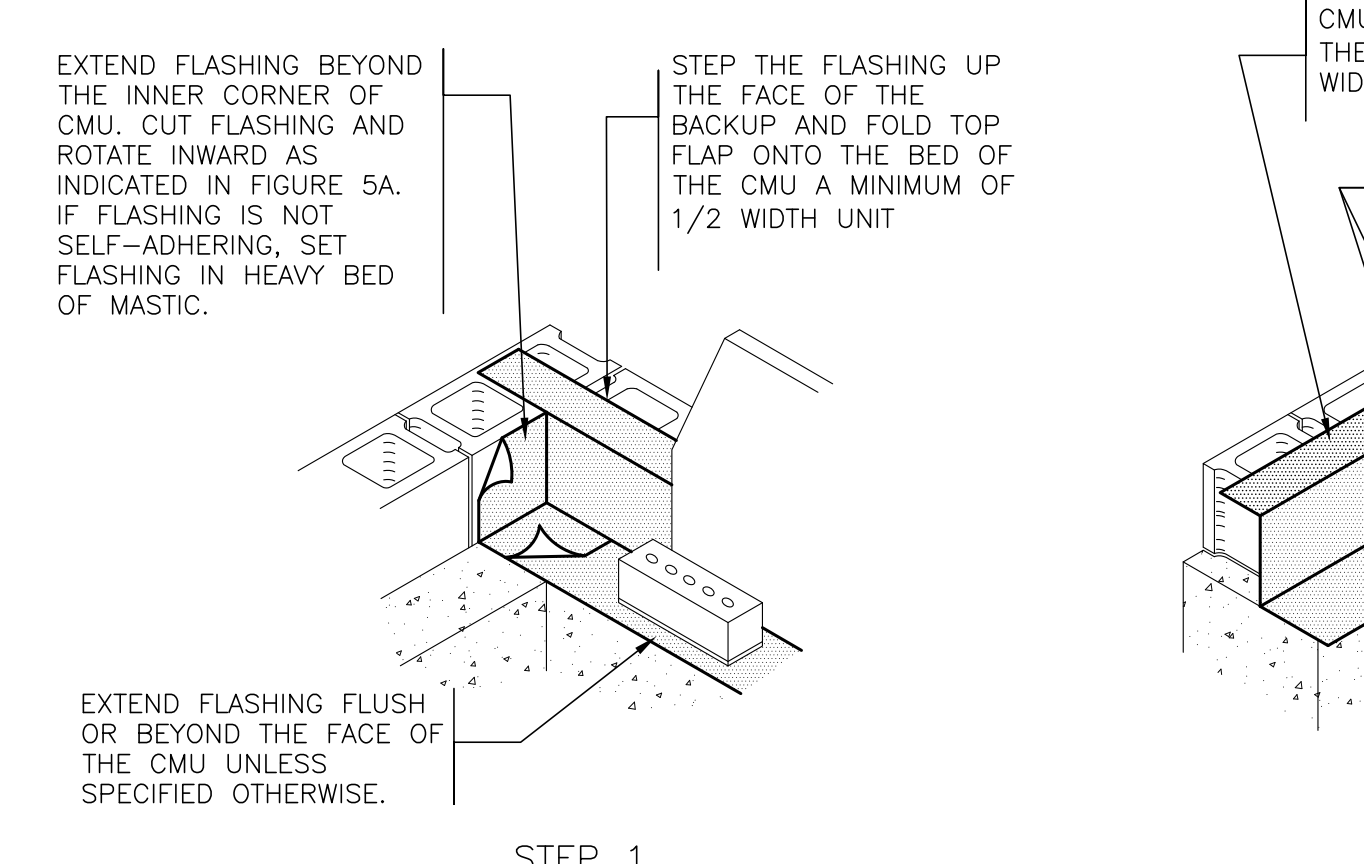

FIGURE 5
FIELD FORMED FLASHING INNER CORNER

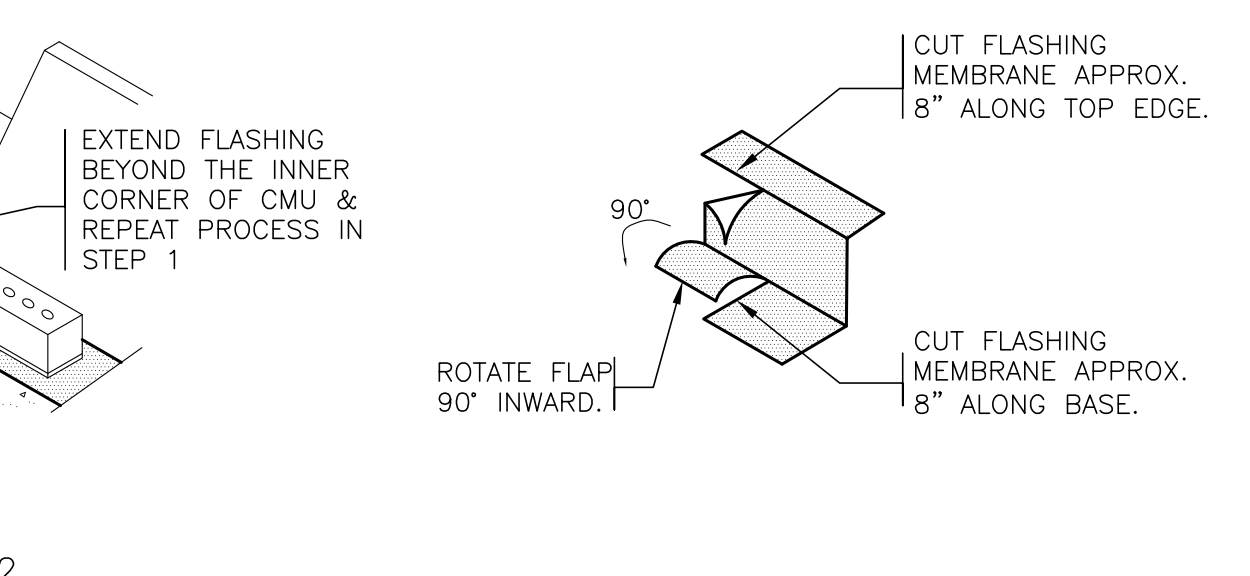
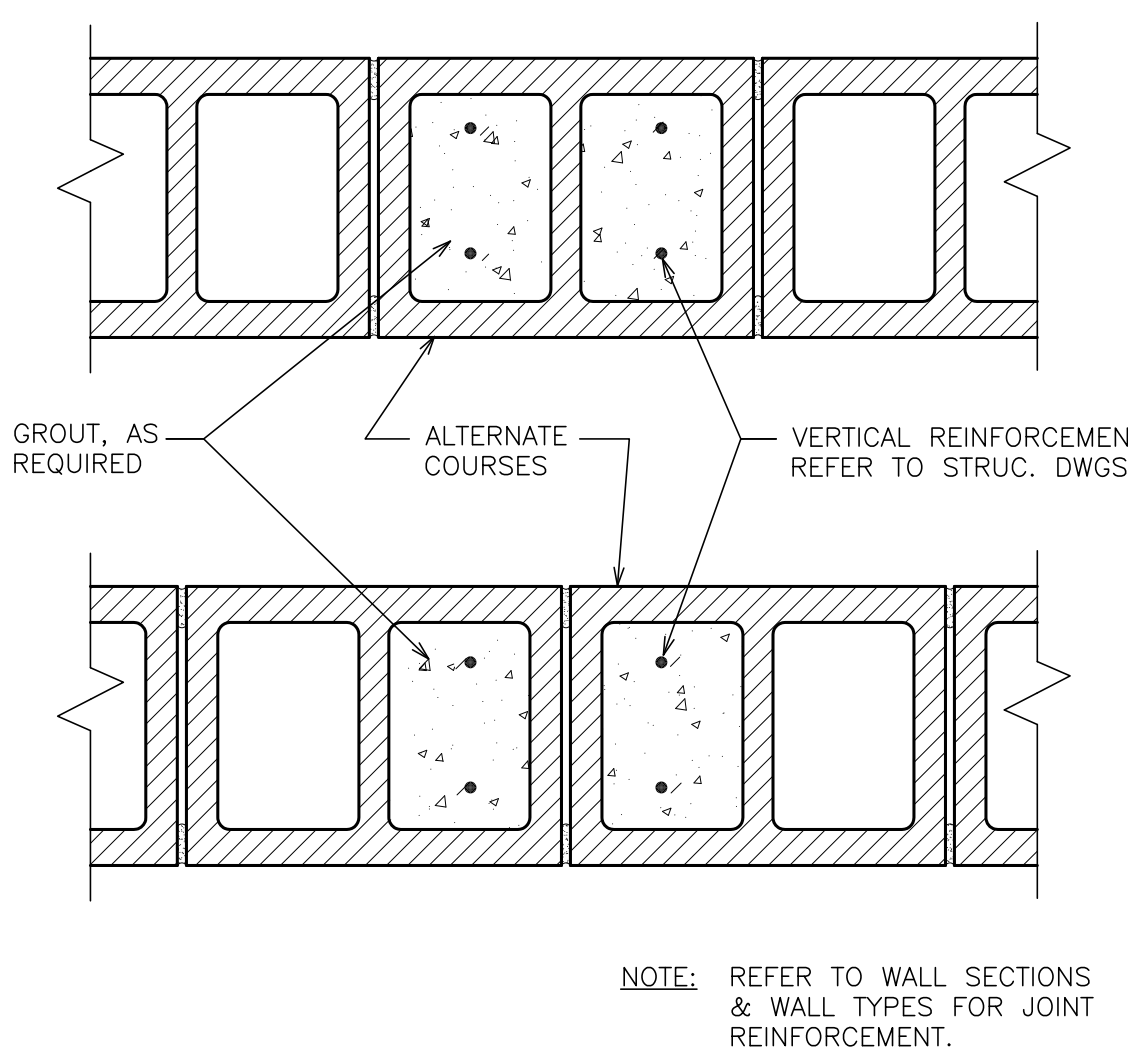
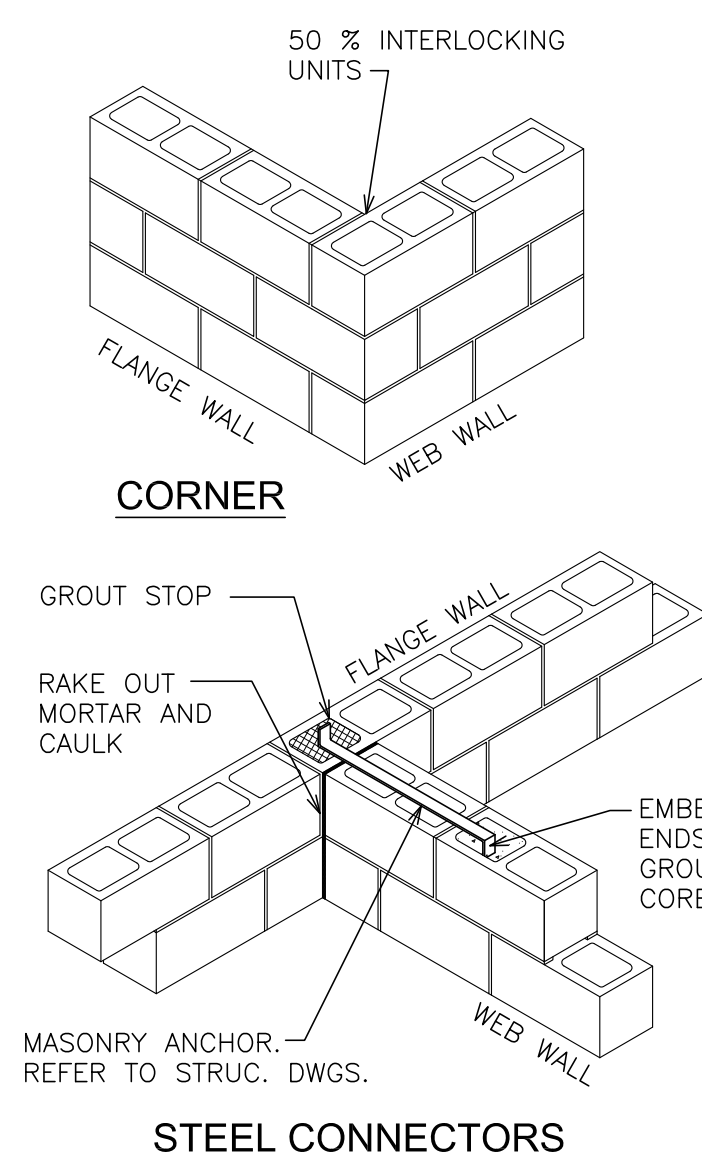

FIGURE 5A
CUT AND FOLDING FLASHING



10 **DETAIL- BONDED PILASTER**
SCALE: N.T.S SEE STRUCTURAL DRAWING FOR FURTHER INFORMATION.



11 **DETAIL- INTERSECTING WALLS**
SCALE: N.T.S

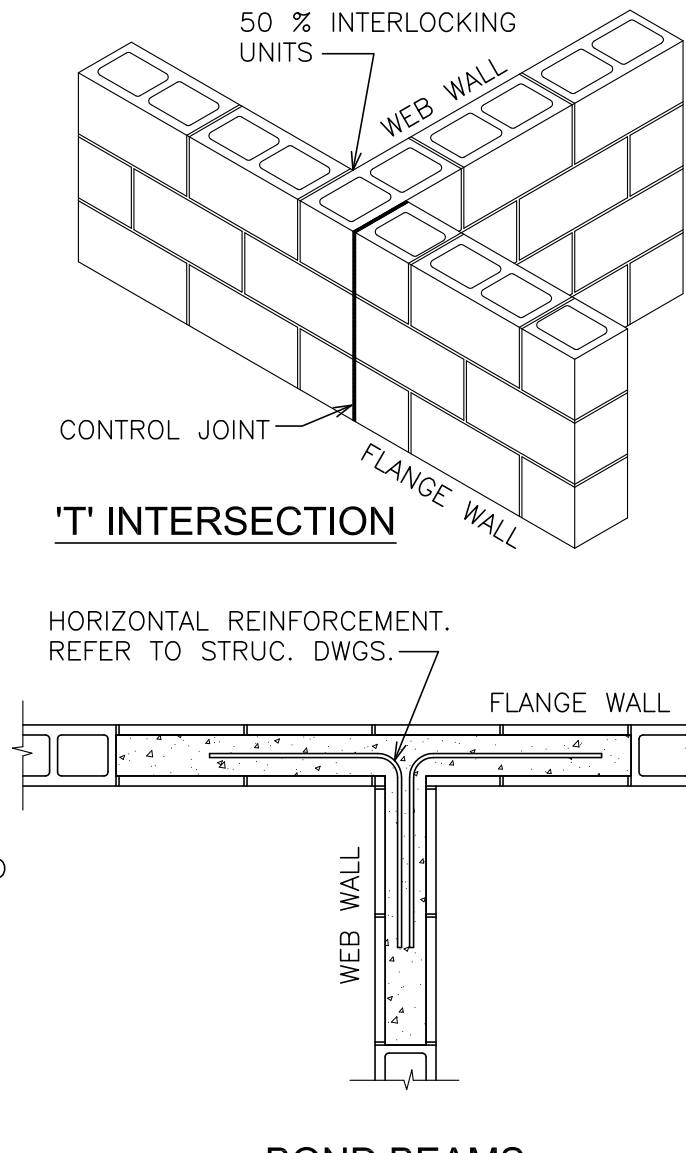

12 **DETAIL- INTERSECTING WALLS**
SCALE: N.T.S

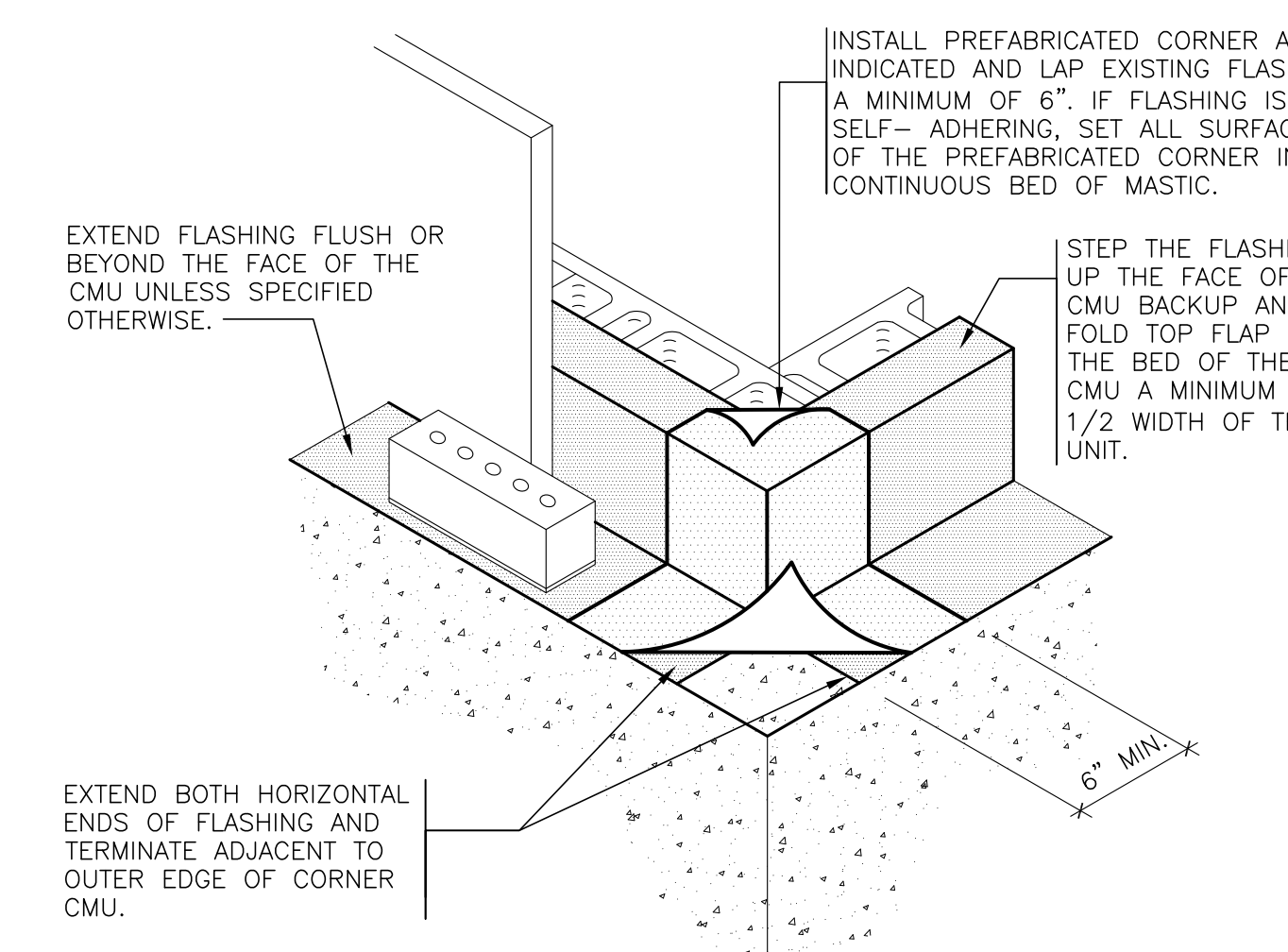

FIGURE 6
PREFABRICATED FLASHING OUTER CORNER

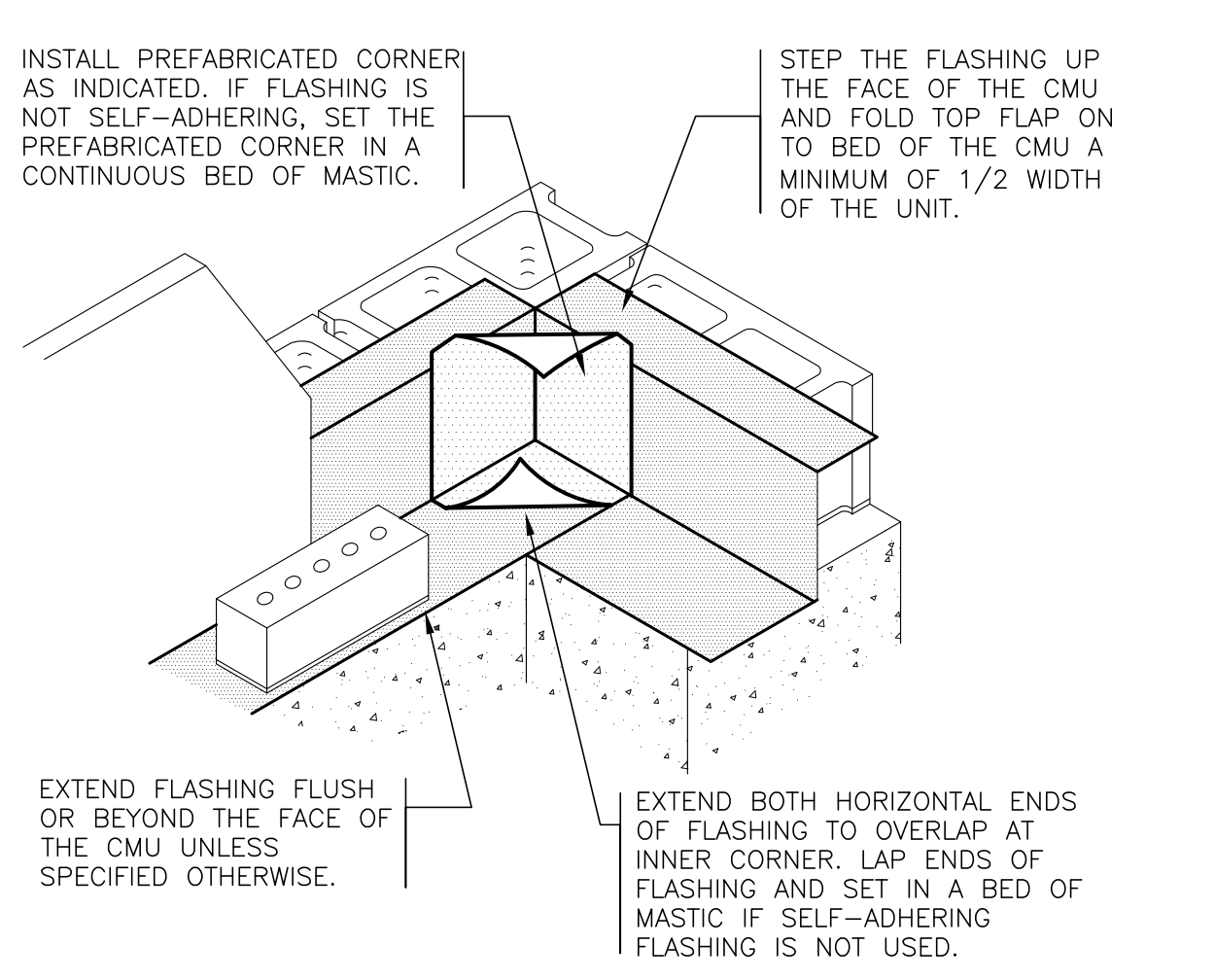

FIGURE 7
PREFABRICATED FLASHING INNER CORNER

NOTE: FLASHING HEIGHT SHALL BE A MINIMUM OF 6" ABOVE TOP OF MORTAR NET. (TYPICAL)

12 **DETAIL- MEMBRANE FLASHING**
SCALE: N.T.S

AS PER USA CONGRESS ARCHITECTURAL WORKS COPYRIGHT PROTECTION ACT OF 1990 ALL IDEAS AND DESIGNS INCLUDING DERIVATIVES THEREOF, ALL DRAWINGS AND SPECIFICATIONS CONSTITUTE THE ORIGINAL COPYRIGHT WORK BY FULLER & DANIELO, P.C. (F&D). THE DRAWINGS AND SPECIFICATIONS AS INSTRUMENTS OF SERVICE BY F&D ARE CREATED BY F&D FOR THIS PROJECT ONLY AND REMAIN THE PROPERTY OF F&D. ANY REPRODUCTION WITHOUT THE PRIOR CONSENT OF F&D IS PROHIBITED.

48 INGLEWOOD ROAD ELLENFIELD NEW YORK 10883
TEL: 914.889.4444 FAX: 914.889.1717
Copyright 2019. All Rights Reserved by FULLER & DANIELO, P.C.

FULLER & DANIELO ARCHITECTS PLANNERS P.C.

S.E.D. CONTROL NUMBER:
HIGH SCHOOL
66-16-04-03-008-032

PROJECT TITLE:
PORT CHESTER-OLIVE UNION FREE SCHOOL DISTRICT
PORT CHESTER HIGH SCHOOL
ADDITIONS, ALTERATIONS
1 TAMMAMORE RD., PORT CHESTER, NY 10573
DRAWING TITLE:
MISCELLANEOUS MASONRY
DETAILS

01-21-2019 BID
DATE ISSUED TO
SHEET SIZE 30"x42" DRAWING NO.
SCALE AS NOTED PCHS
A650
DRAWN BY F & D FILE NO. 17295.03

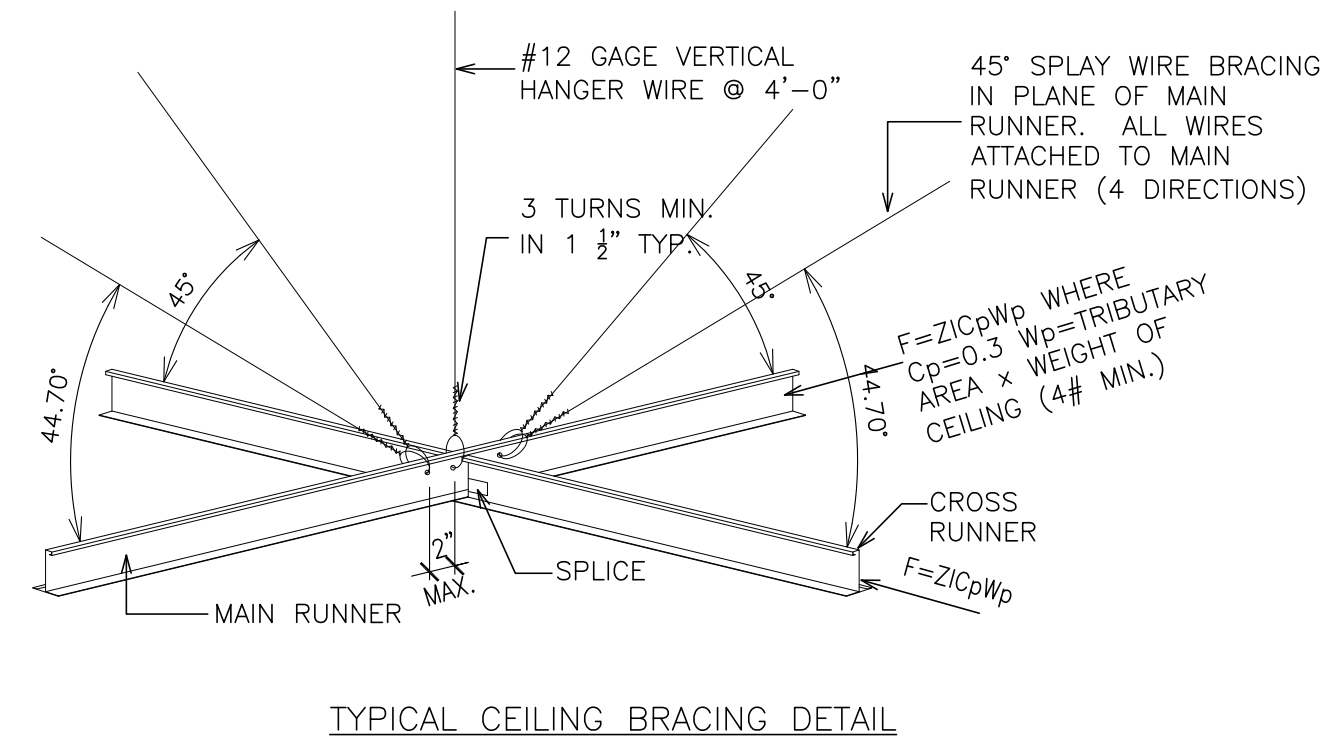

TYPICAL CEILING BRACING DETAIL

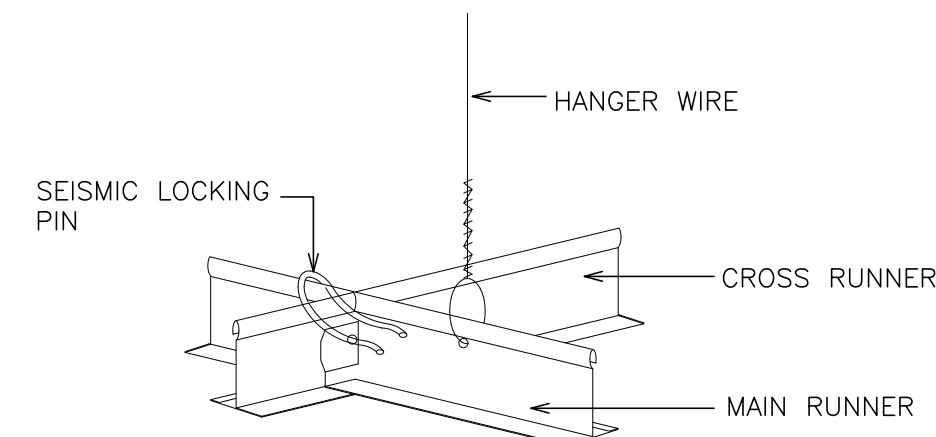

LOCKING PIN DETAIL

SPLICES AND INTERSECTIONS OF RUNNERS SHALL BE ATTACHED WITH MECHANICAL INTERLOCKING CONNECTORS SUCH AS POP RIVETS, SCREWS, PINS, PLATES WITH BENT TABS, OR OTHER APPROVED CONNECTORS. DESIGN CONNECTORS FOR 2x DESIGN LOAD OR ULTIMATE AXIAL TENSION OR COMPRESSION (MINIMUM 60 POUNDS)

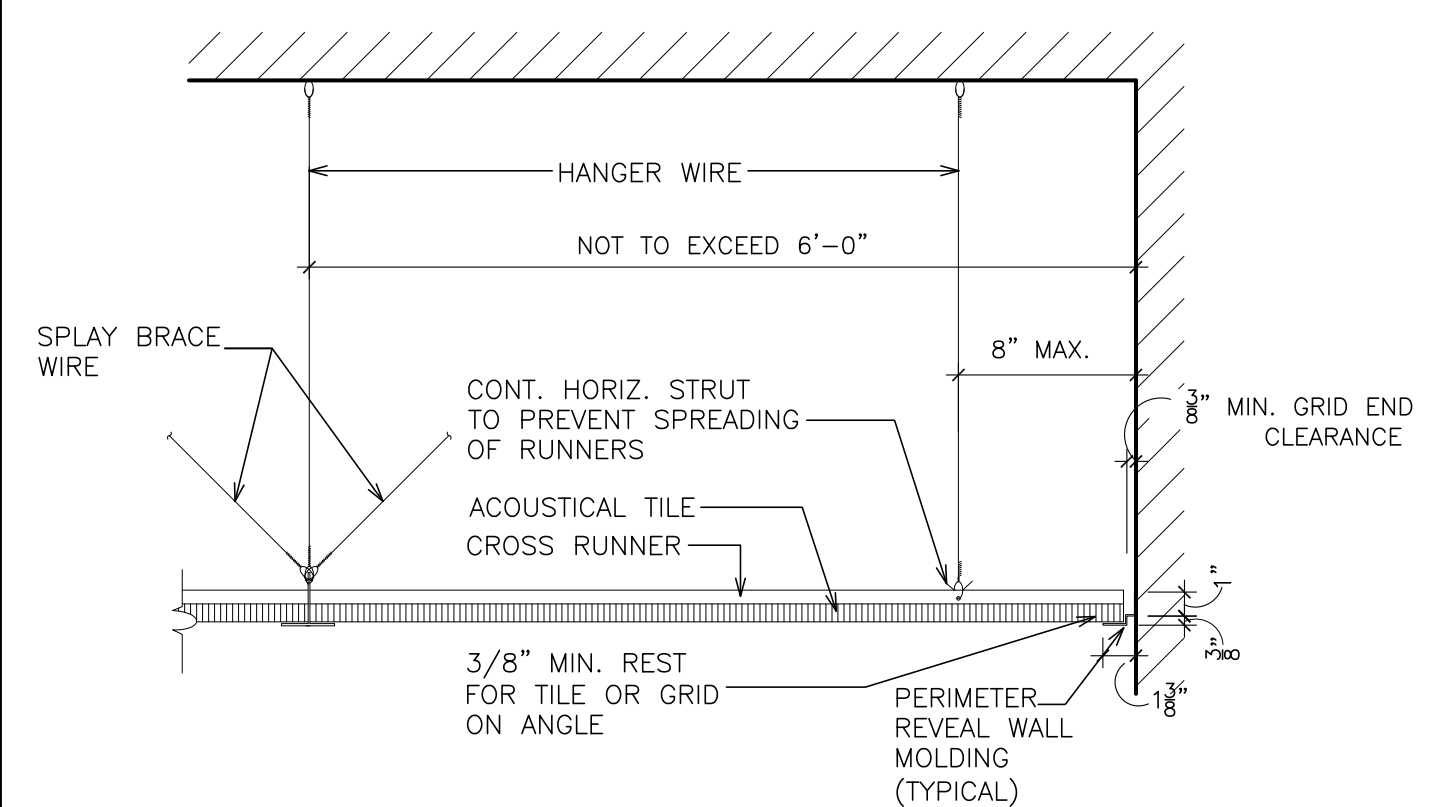

SEISMIC DETAIL @ ALL NEW SUSP. CEILINGS

SCALE: N.T.S.

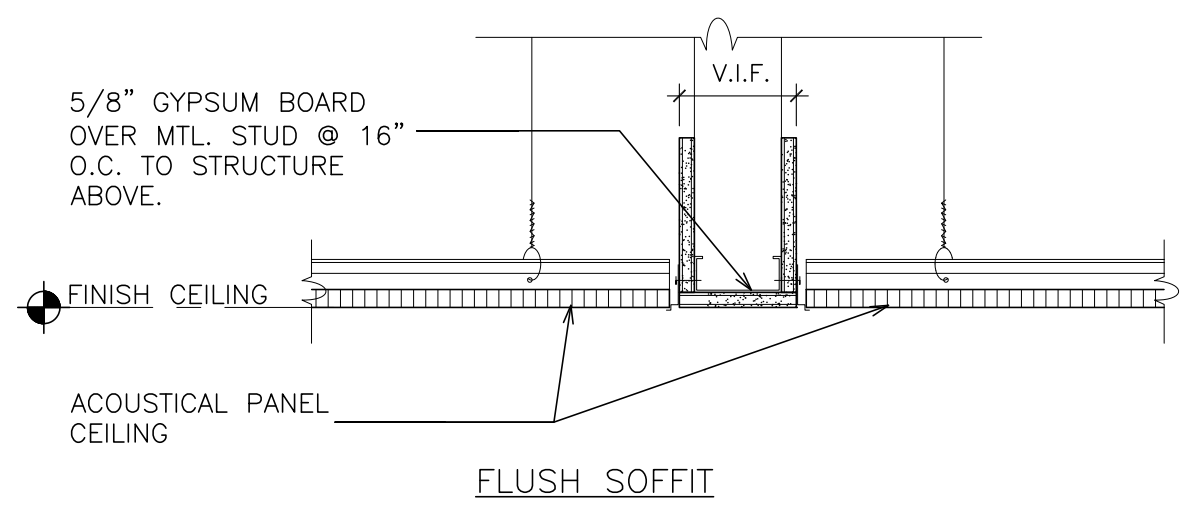

DETAIL - GRID TRANSITION SOFFIT

SCALE: 1 1/2" = 1'-0"

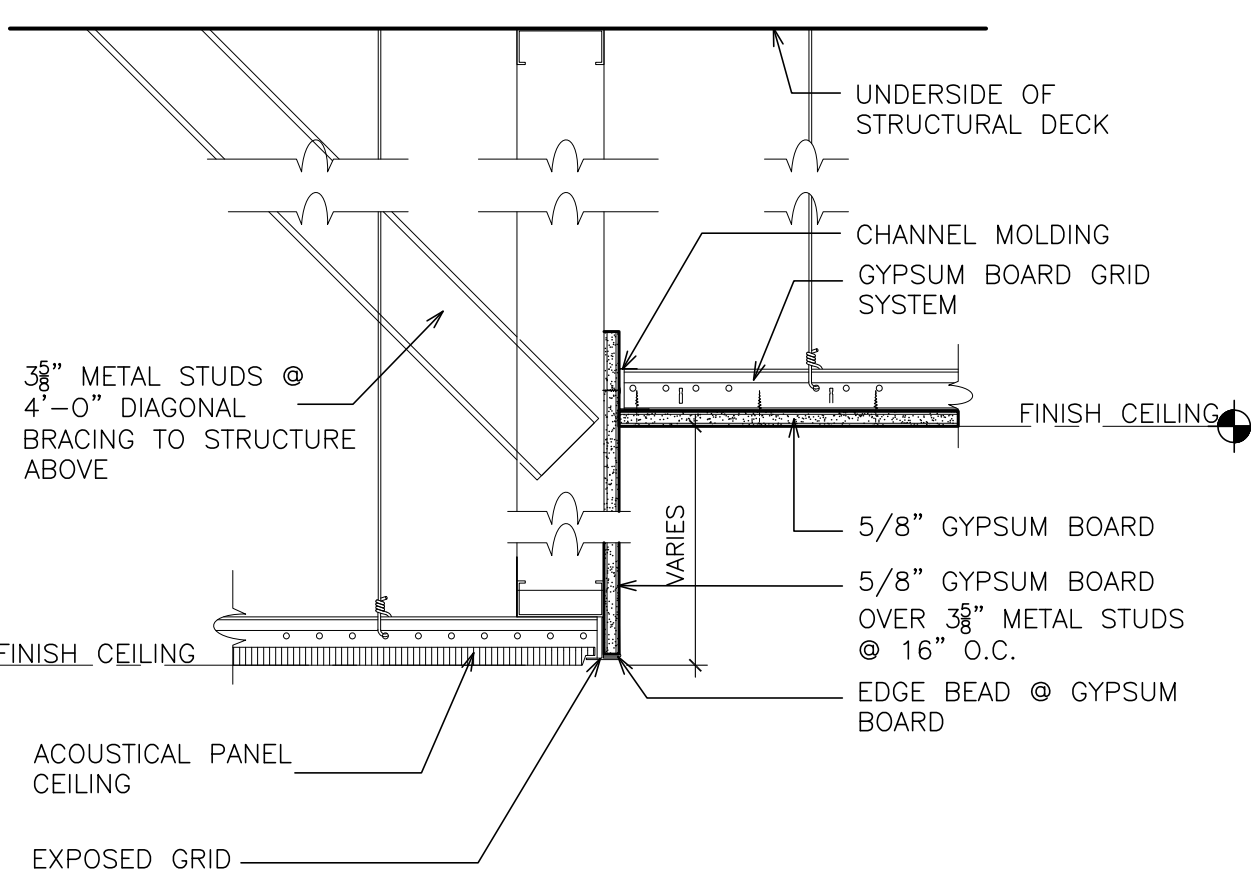

DETAIL - ACOUSTICAL CEILING TO DRYWALL SOFFIT

SCALE: 1 1/2" = 1'-0"

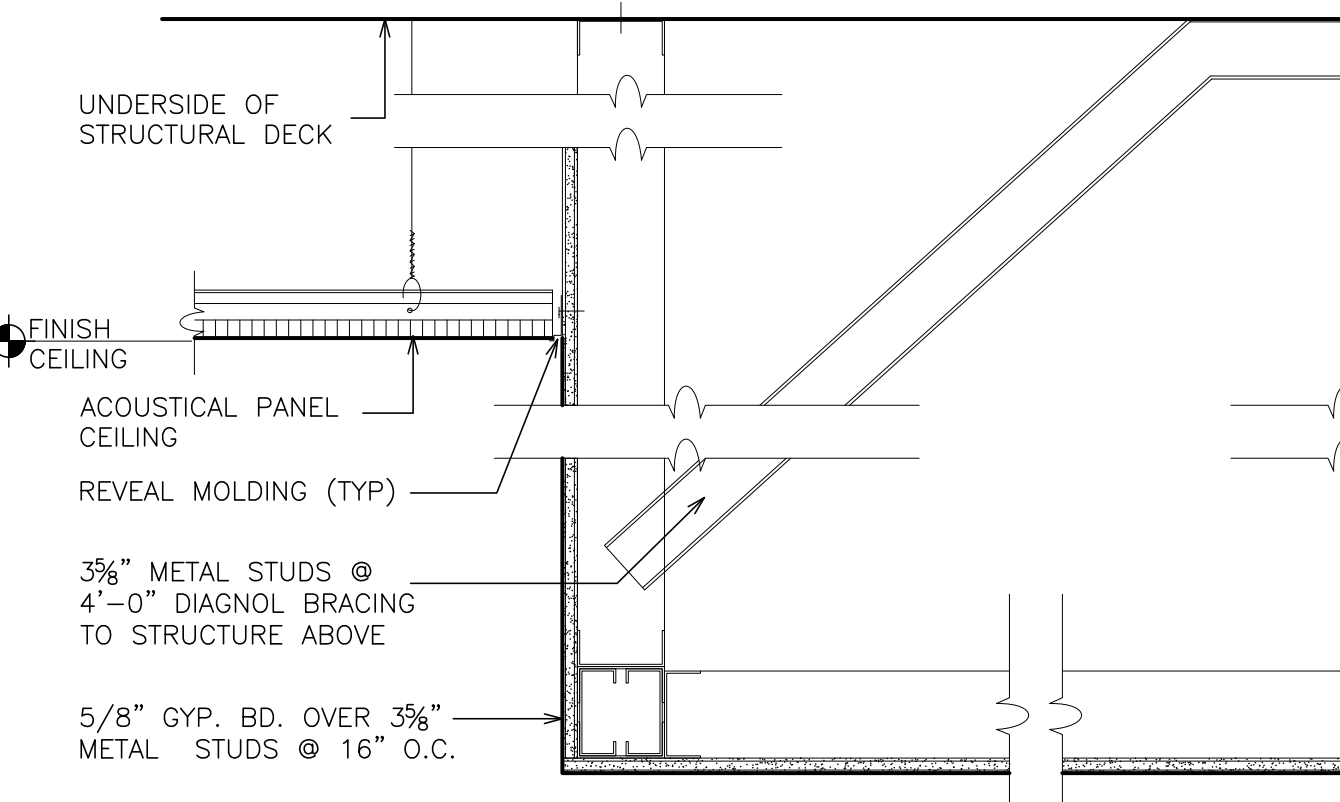

DETAIL - TRANSITION SOFFIT AND ACOUSTICAL CEILINGS

SCALE: 1 1/2" = 1'-0"

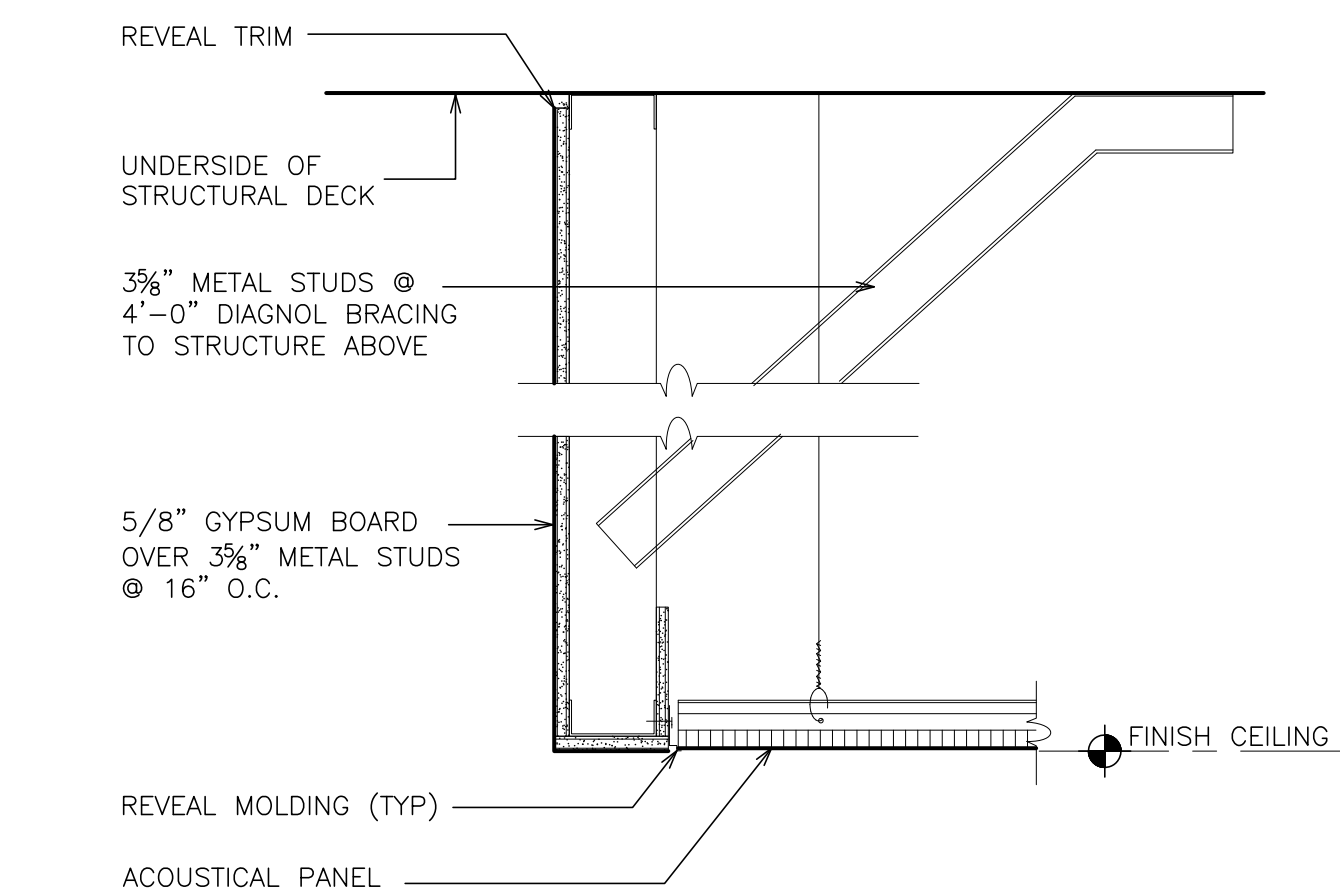

DETAIL - TRANSITION BETWEEN HIGH AND LOW ACOUSTICAL CEILINGS

SCALE: 1 1/2" = 1'-0"

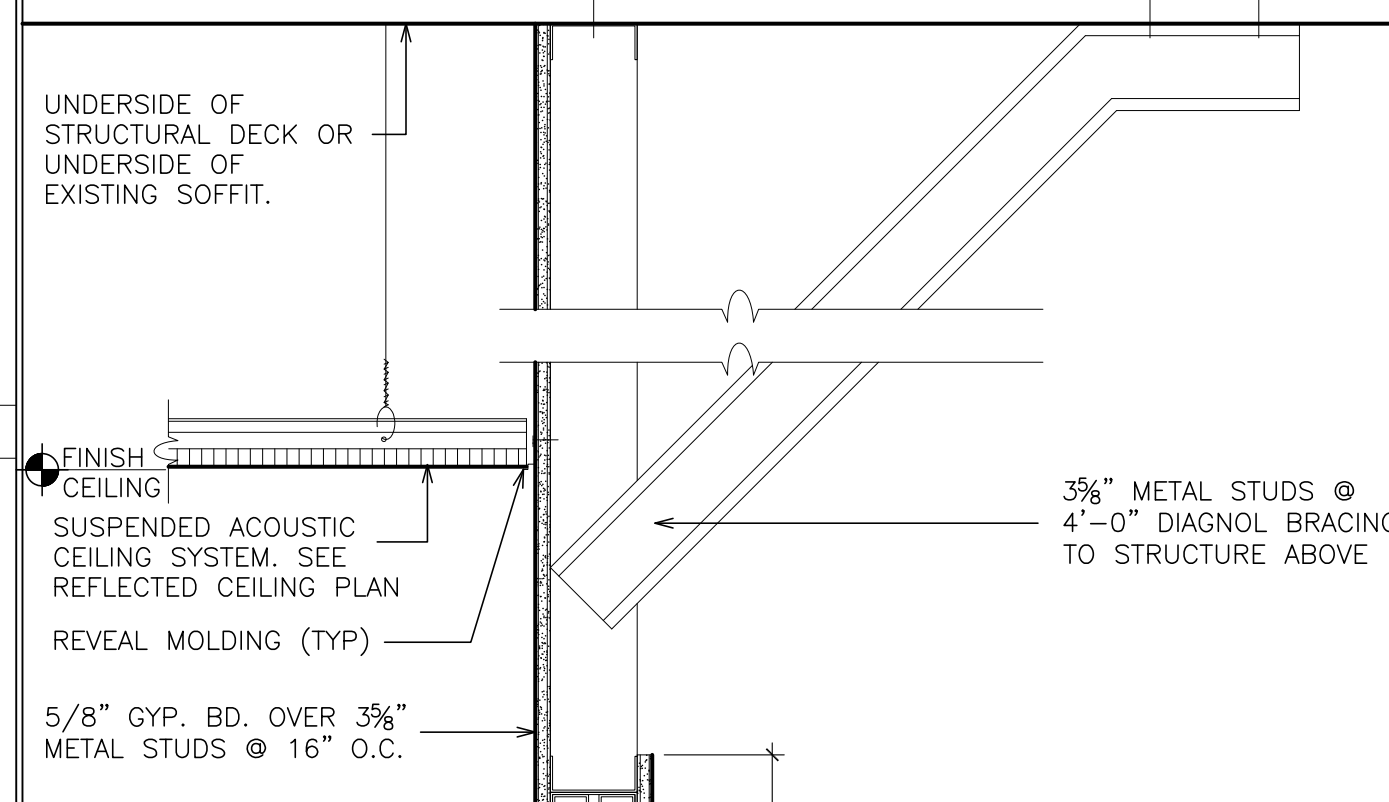

DETAIL - DROPPED SOFFIT

SCALE: 1 1/2" = 1'-0"

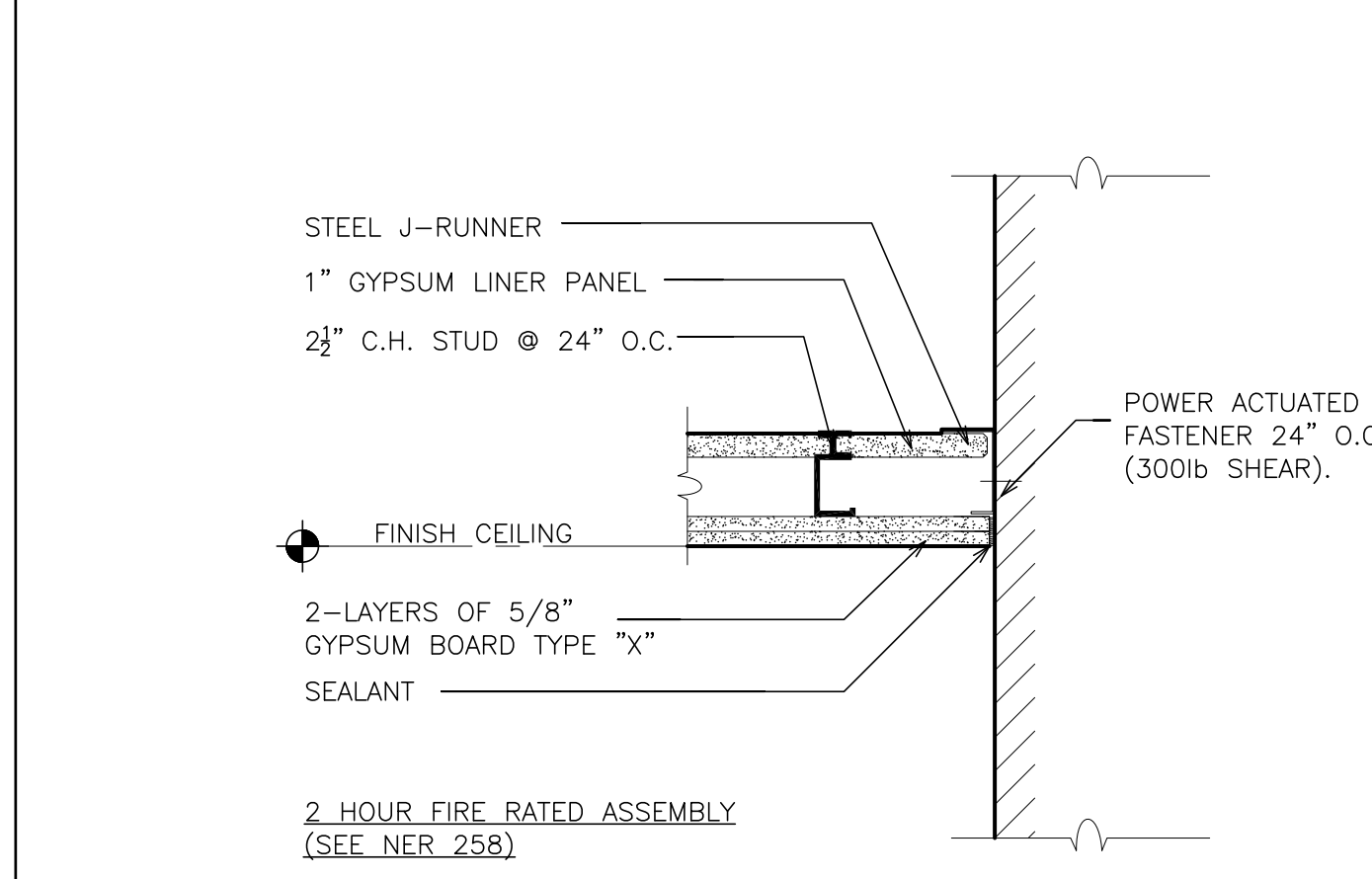

DETAIL - 2 HOUR RATED CEILING

SCALE: 1 1/2" = 1'-0"

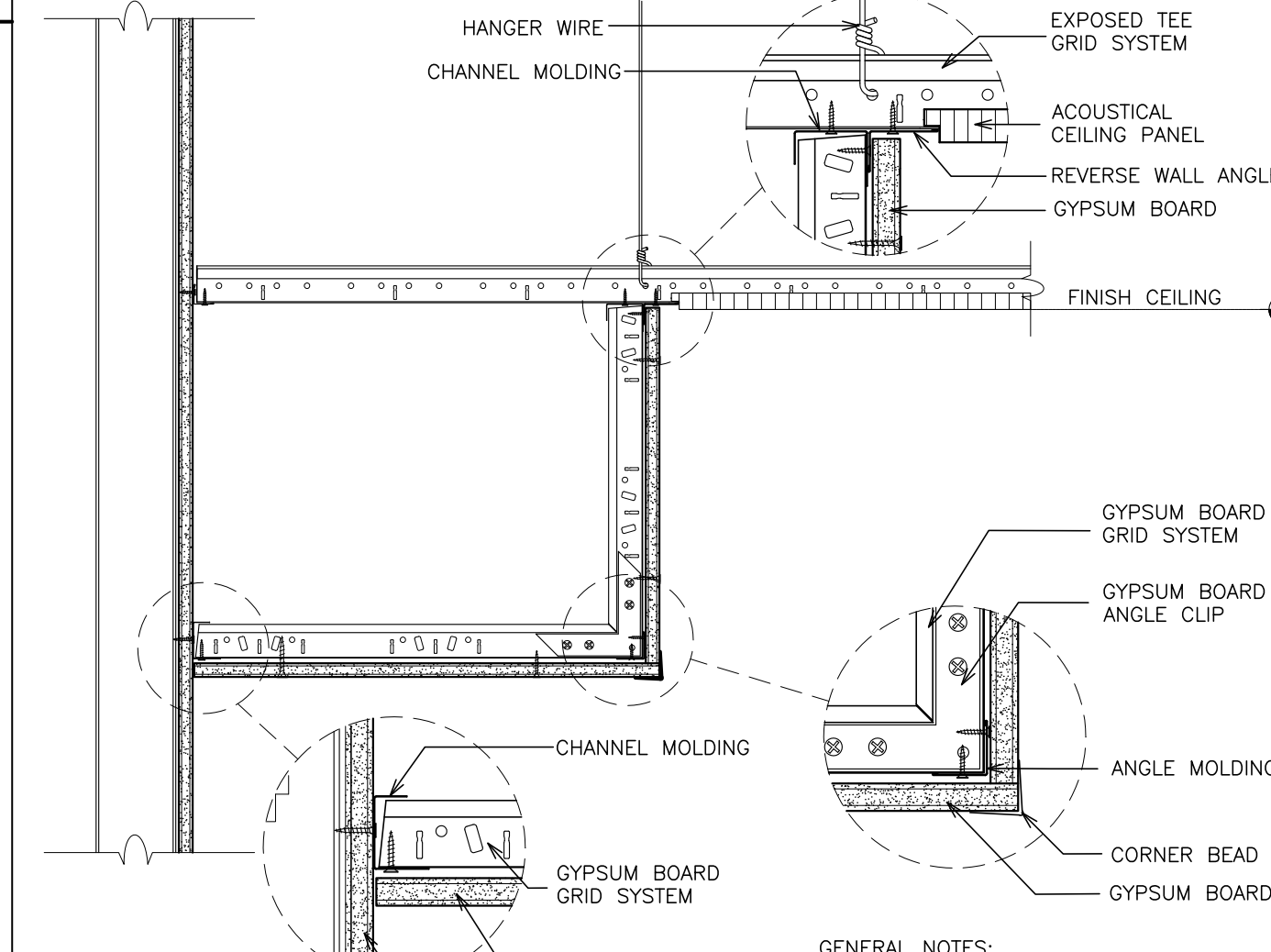

DETAIL - THRU DRYWALL SOFFIT @ ACOUSTICAL CEILING SYSTEM

SCALE: 1 1/2" = 1'-0"

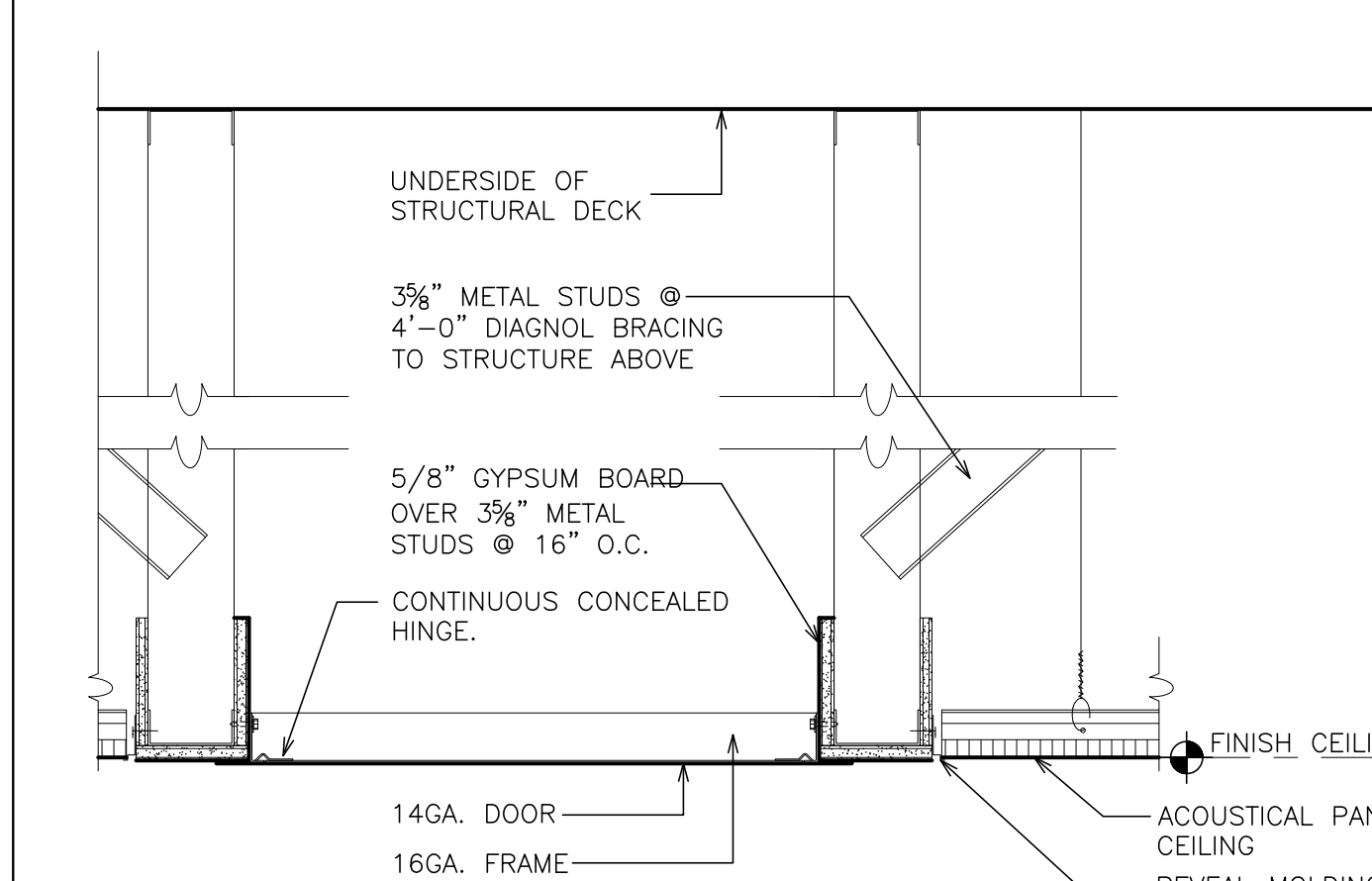

DETAIL - ACCESS DOOR

SCALE: 1 1/2" = 1'-0"

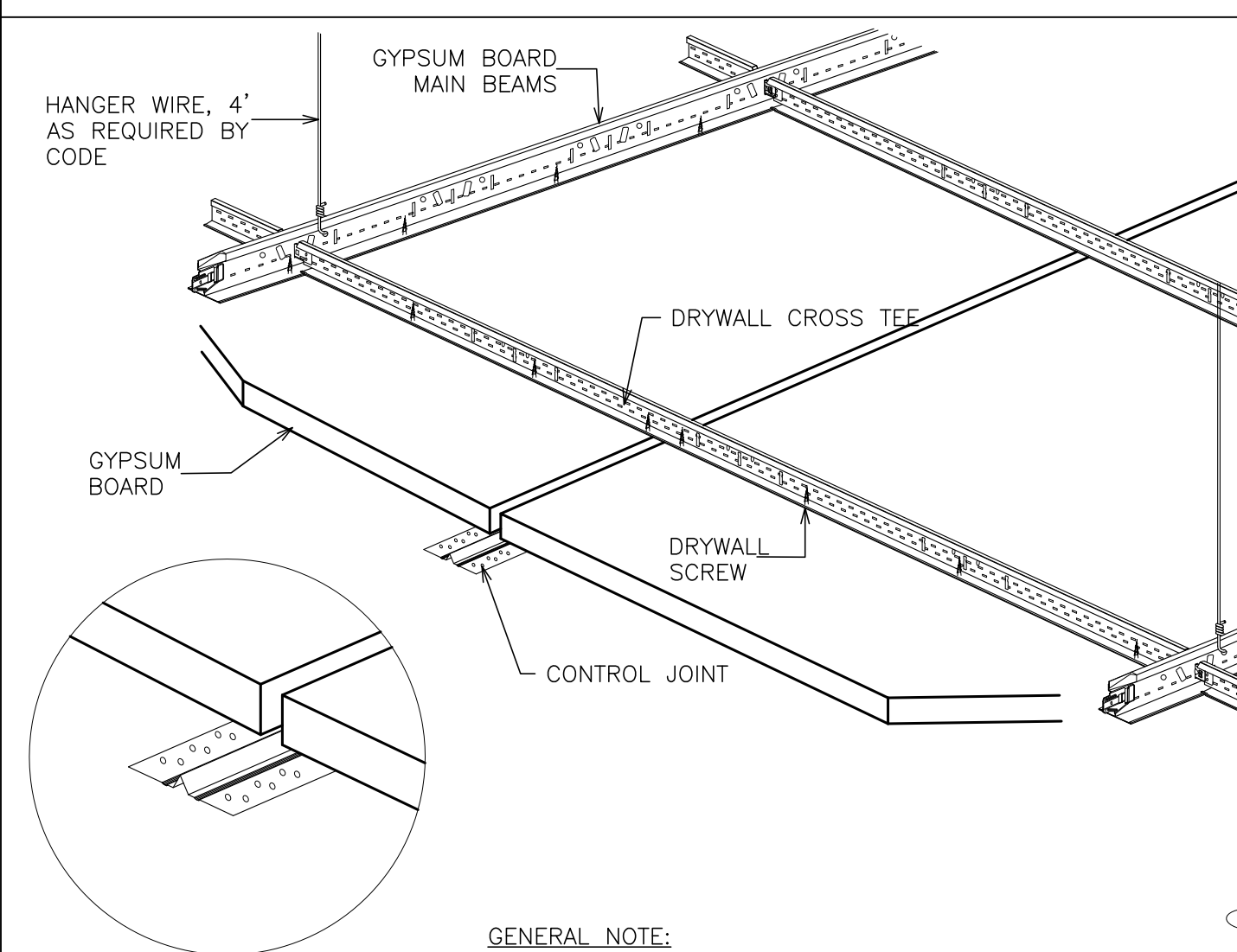

DETAIL - CONTROL JOINT FOR DRYWALL CEILING SYSTEM

SCALE: 3" = 1'-0"

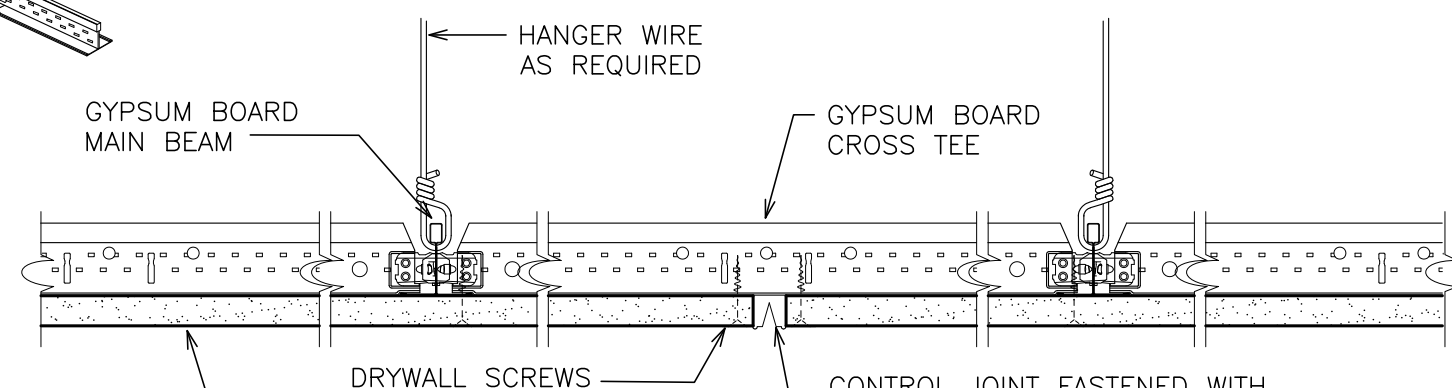

SECTION - DRYWALL CONTROL JOINT

SCALE: 3" = 1'-0"

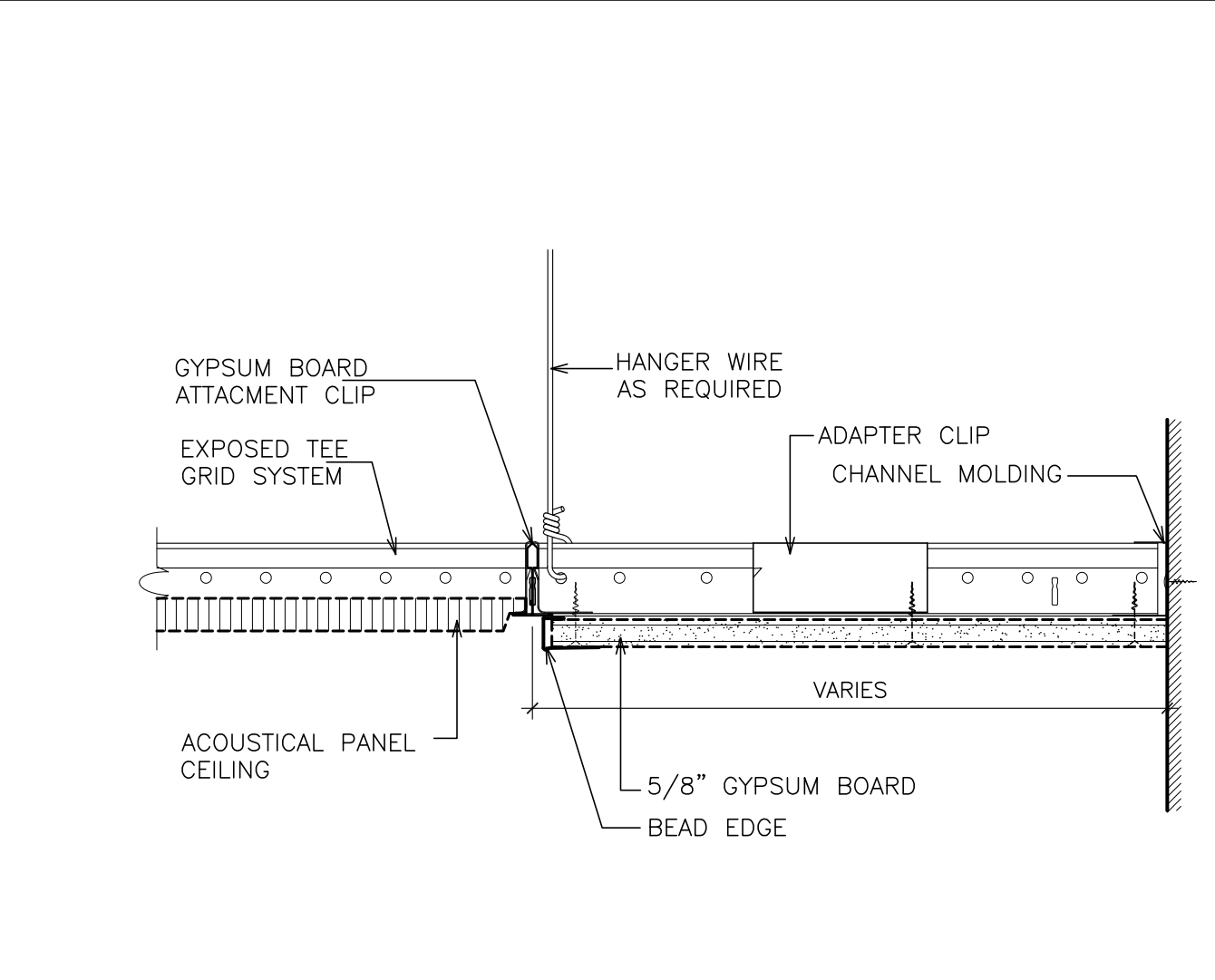

DETAIL - FLUSH DRYWALL PERIMETER ACOUSTICAL CEILING SYSTEM

SCALE: 3" = 1'-0"

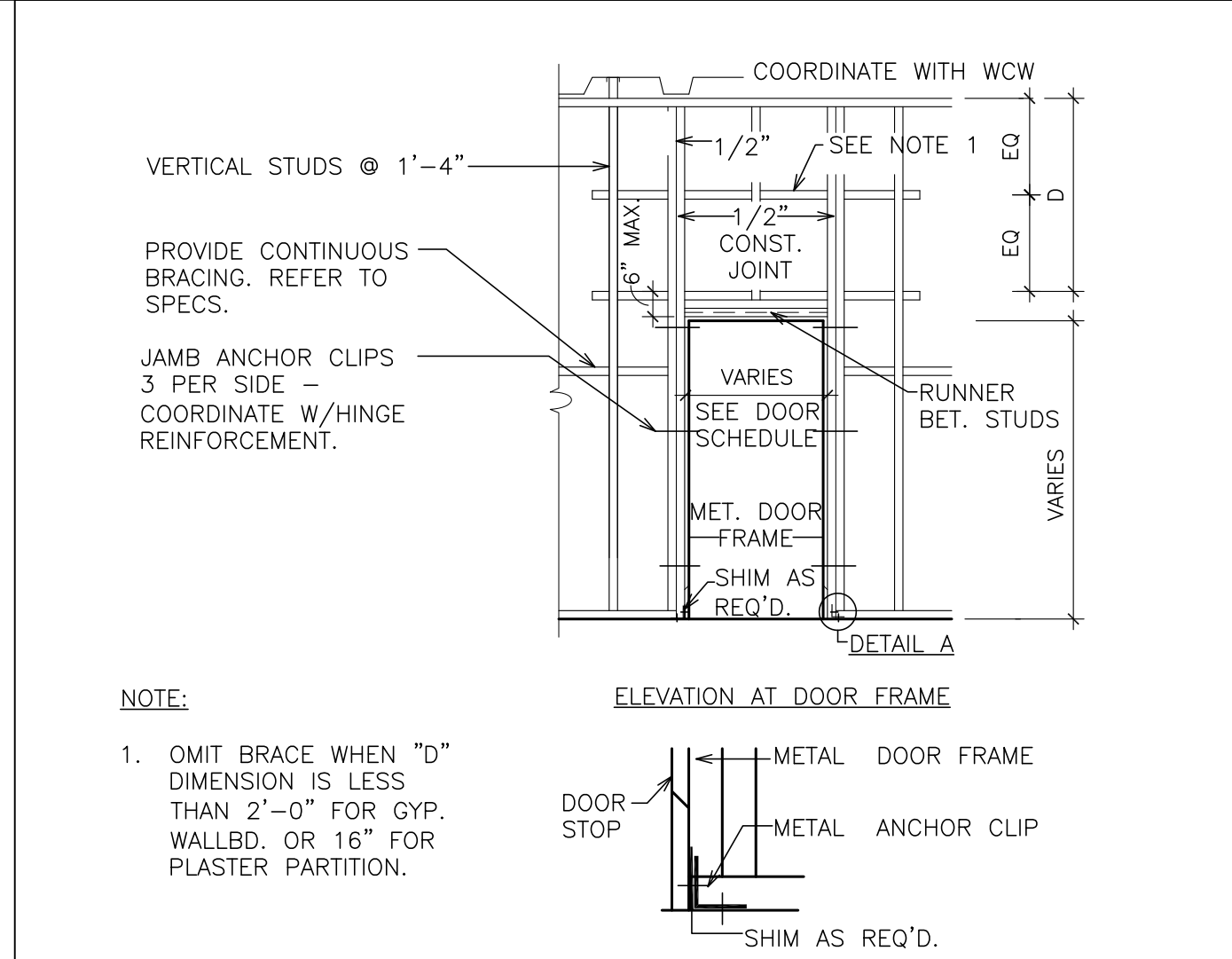

DETAIL - PARTITION FRAMING FOR DOORS

SCALE: 1/4" = 1'-0"

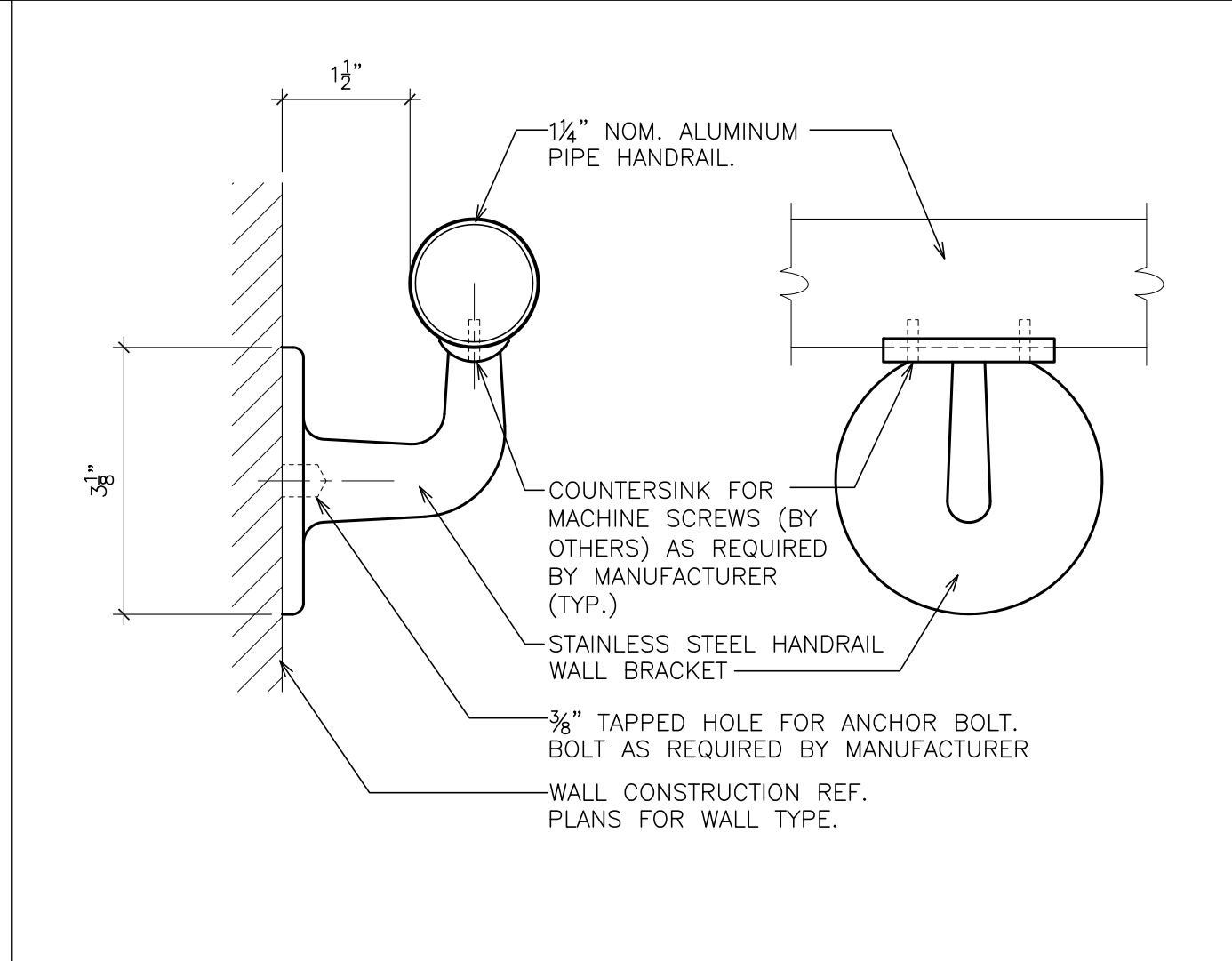

HANDRAIL BRACKET DETAIL

SCALE: 6" = 1'-0"

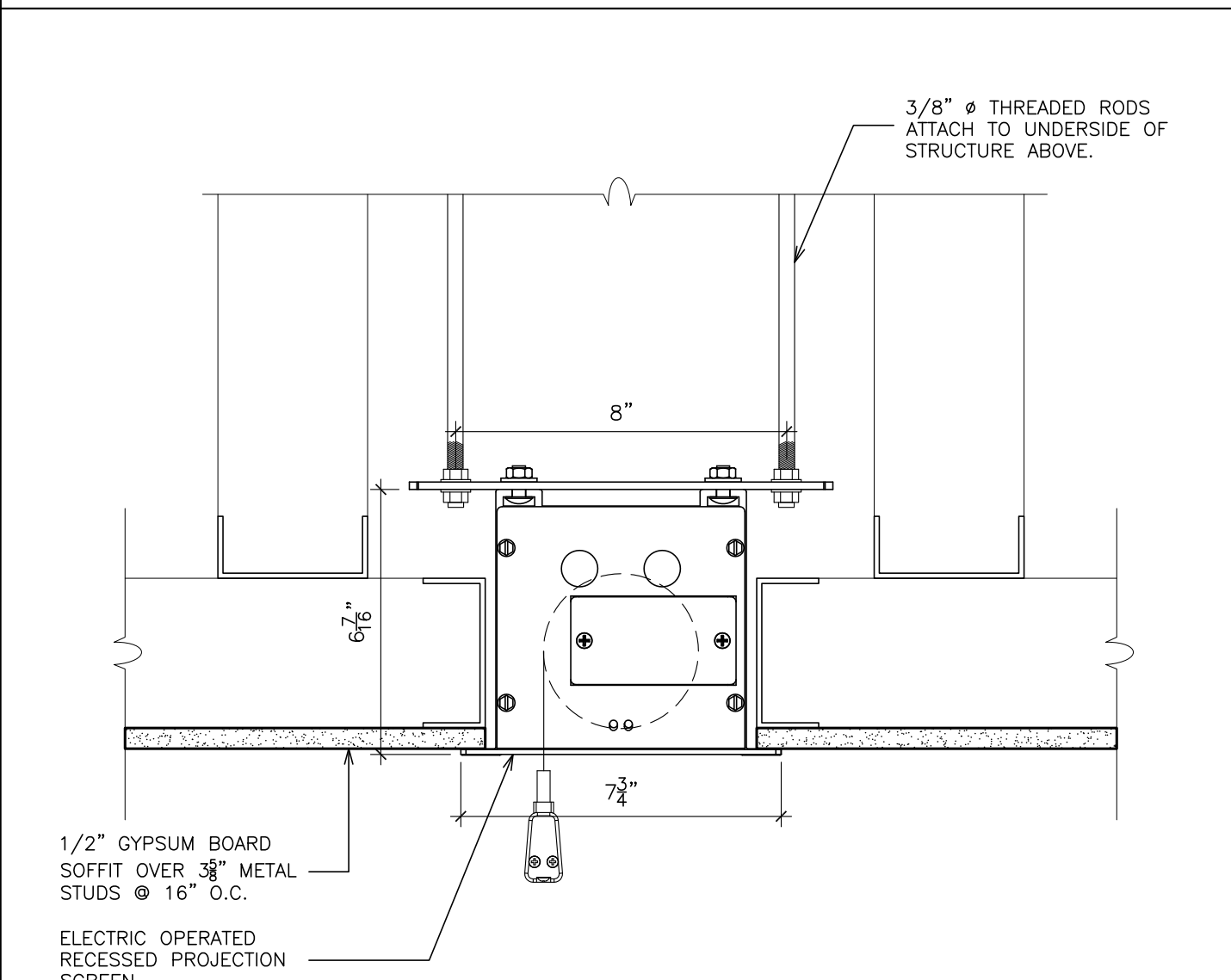

DETAIL - PROJECTION SCREEN

SCALE: 3" = 1'-0"

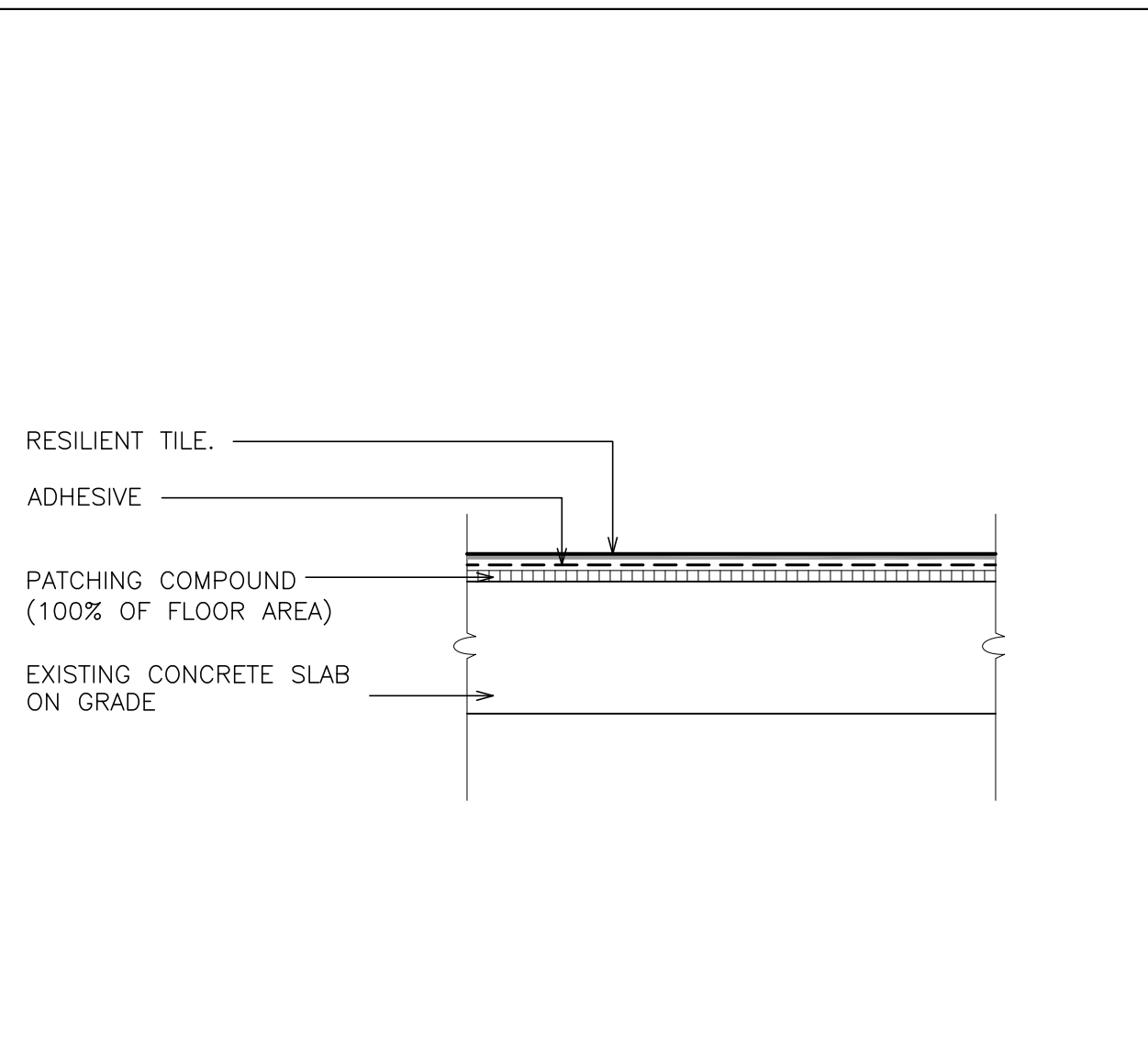

REVISED FLOOR ASSEMBLY

SCALE: 1 1/2" = 1'-0"

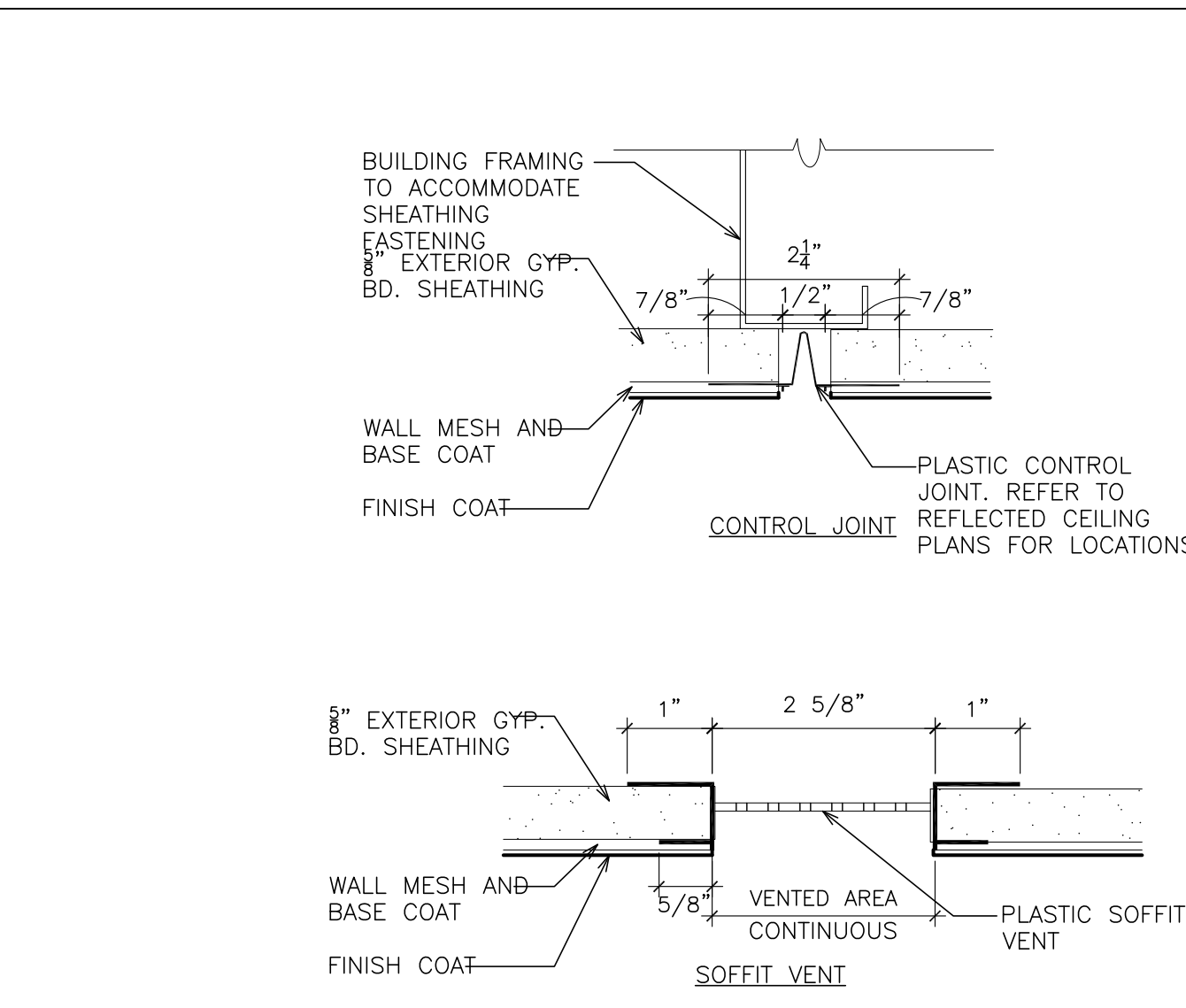

STUCCO SOFFIT DETAILS

SCALE: 6" = 1'-0"

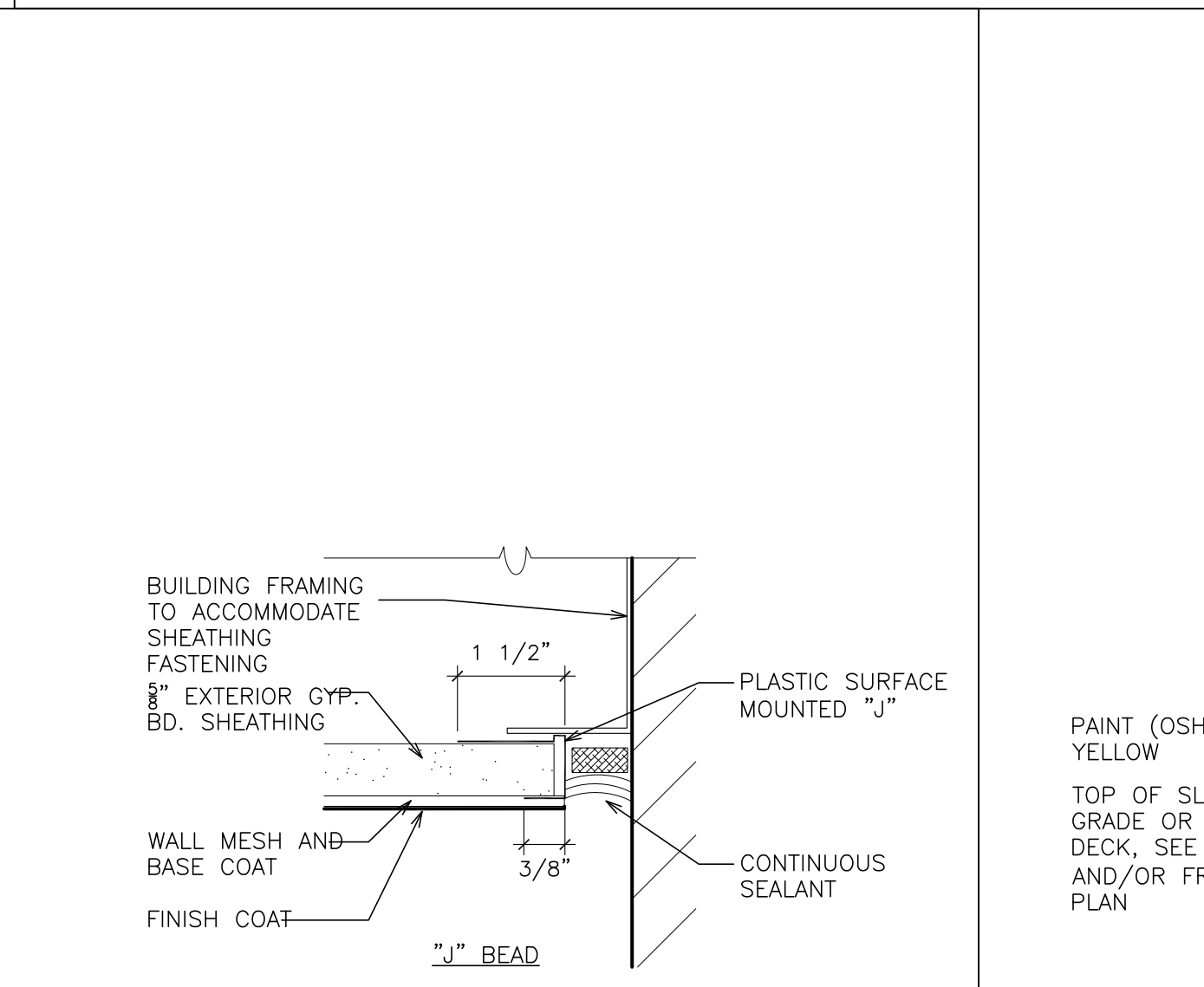

DETAIL - CONCRETE EQUIPMENT PAD

SCALE: 1/2" = 1'-0"

AS PER USA CONGRESS ARCHITECTURAL WORKS COPYRIGHT PROTECTION ACT OF 1990 ALL IDEAS AND DESIGNS INCLUDING DERIVATIVES THEREOF, ALL DRAWINGS AND SPECIFICATIONS CONSTITUTE THE ORIGINAL COPYRIGHT WORK BY FULLER D'ANGELO, P.C. (FAD). THE DRAWINGS AND SPECIFICATIONS AS INSTRUMENTS OF SERVICE BY FAD ARE CREATED BY FAD FOR THIS PROJECT ONLY AND REMAIN THE PROPERTY AND PROPERTY OF FAD. ANY REPRODUCTION WITHOUT THE PRIOR CONSENT OF FAD IS PROHIBITED.

48 INGLEWOOD ROAD
ELMWOOD NEW YORK 10823
TEL 914.899.4444
FAX 914.899.1919
Copyright 2019. All Rights Reserved by FULLER D'ANGELO, P.C.

FULLER
D'ANGELO
P.C.
ARCHITECTS
PLANNERS

S.E.D. CONTROL NUMBER:
HIGH SCHOOL
66-16-04-03-0-004-032

PROJECT TITLE
PORT CHESTER-OLIVE UNION FREE SCHOOL DISTRICT
ADDITIONAL ALTERATIONS
1 TAMMAMARK RD., PORT CHESTER, NY 10573
DRAWING TITLE
CEILING DETAILS AND
MISCELLANEOUS DETAILS
DATE
01-21-2019
ISSUED TO
BID
SHEET SIZE
30"x42"
SCALE
AS NOTED
DRAWN BY
F & D
ISSUED NO.
PCHS
A651
FILE NO.
17295.03

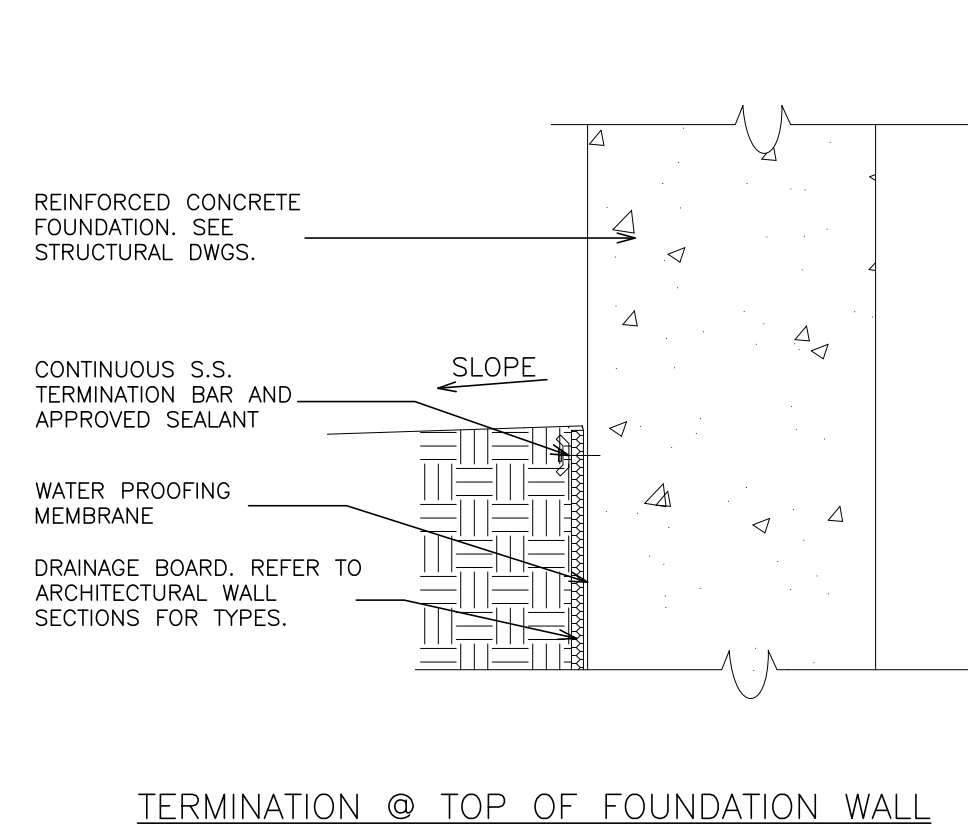

TERMINATION @ TOP OF FOUNDATION WALL

**1 WATERPROOFING DETAIL-
TERMINATION @ TOP OF WALL**

SCALE: 1 1/2" = 1'-0"

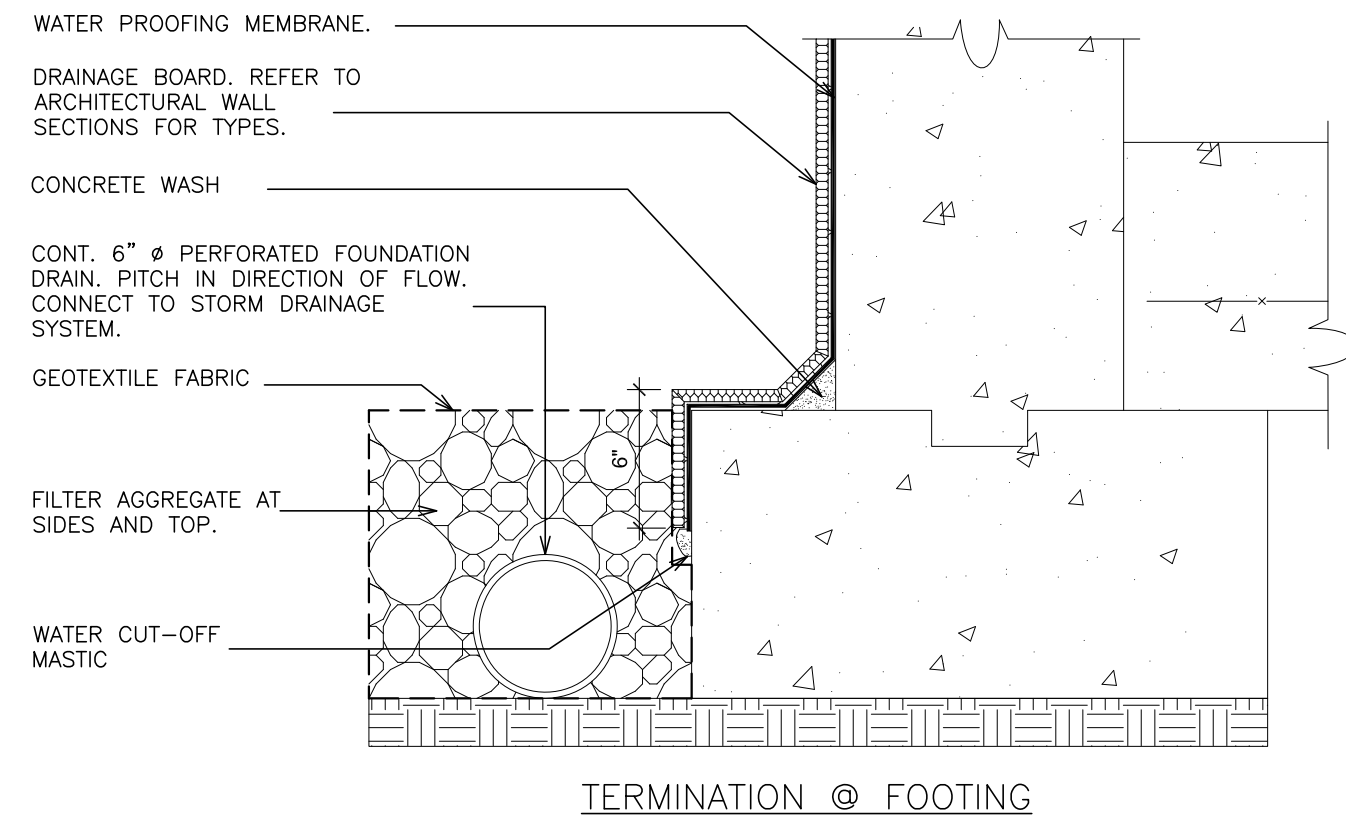

TERMINATION @ FOOTING

**2 WATERPROOFING DETAIL-
TERMINATION @ FOOTING**

SCALE: 1 1/2" = 1'-0"

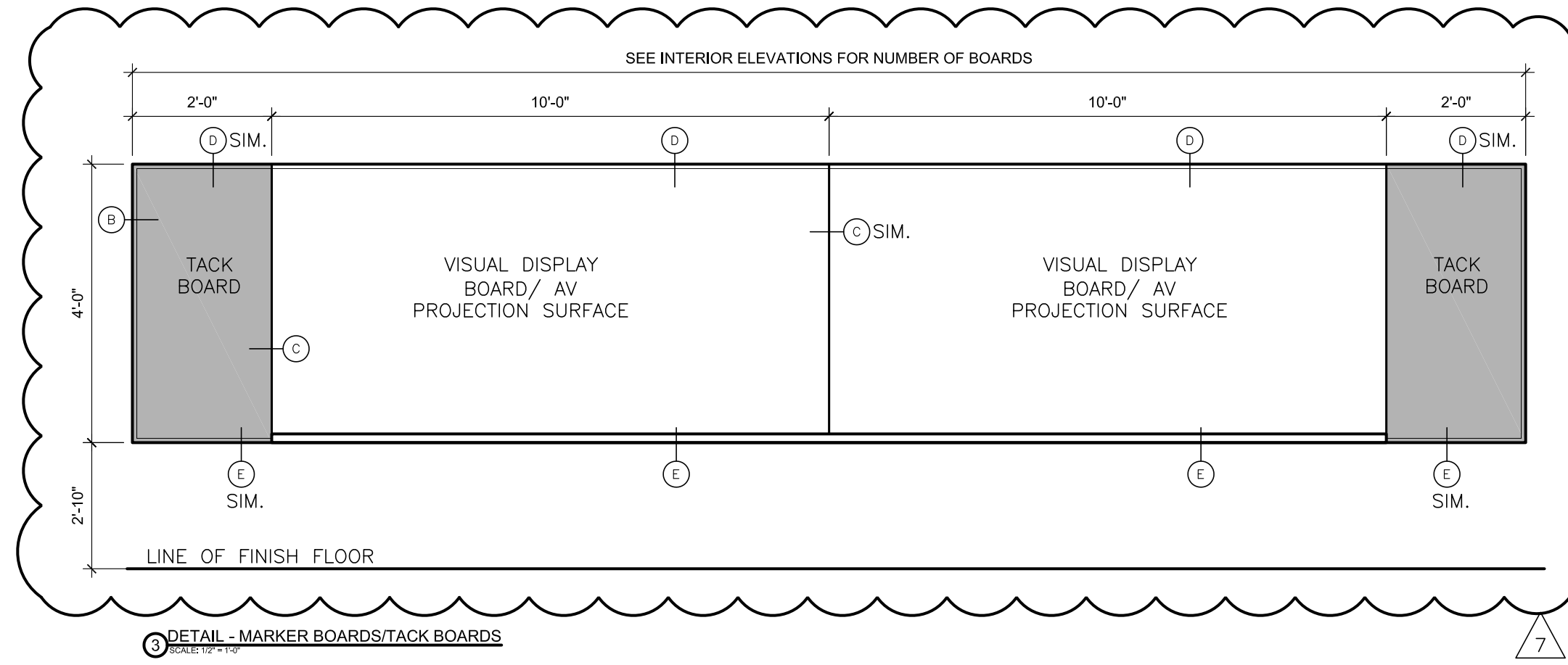

DETAIL - MARKER BOARDS/TACK BOARDS

3 DETAIL - MARKER BOARDS/TACK BOARDS

SCALE: 1 1/2" = 1'-0"

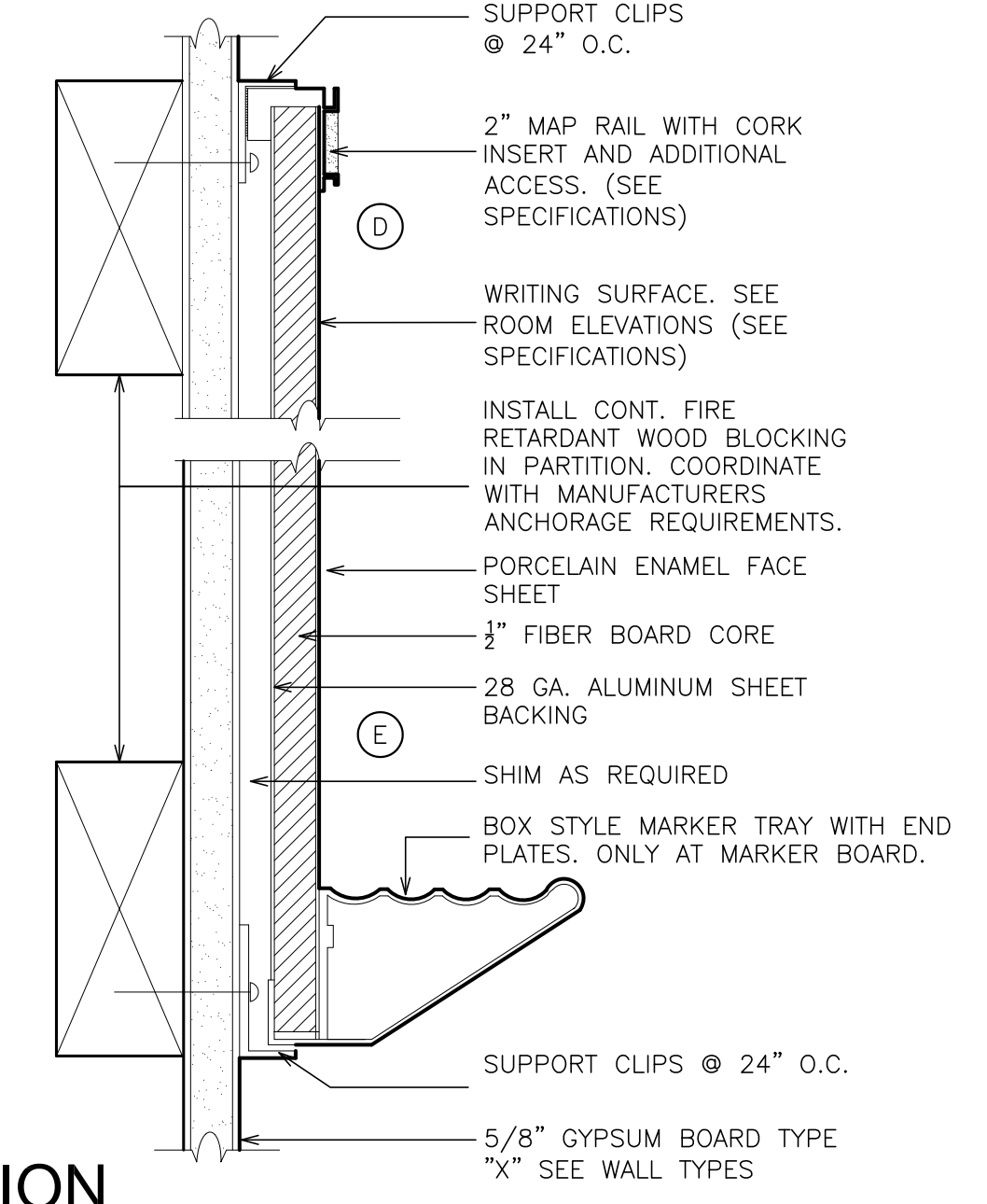

3A SECTION

SCALE: 6" = 1'-0"

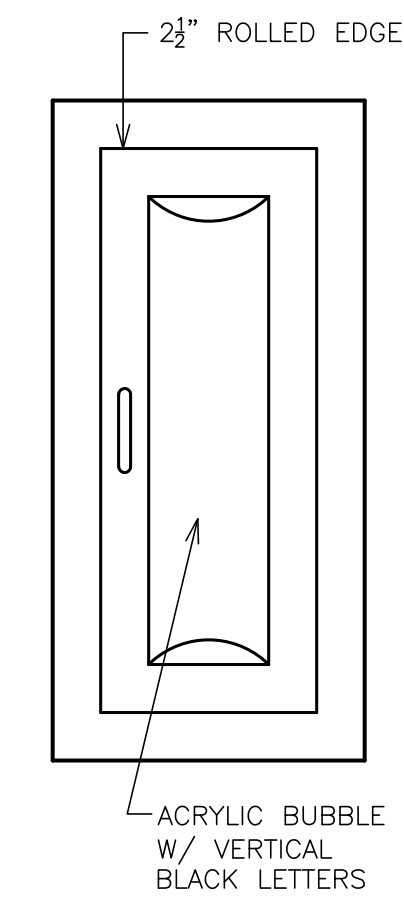

ELEVATION

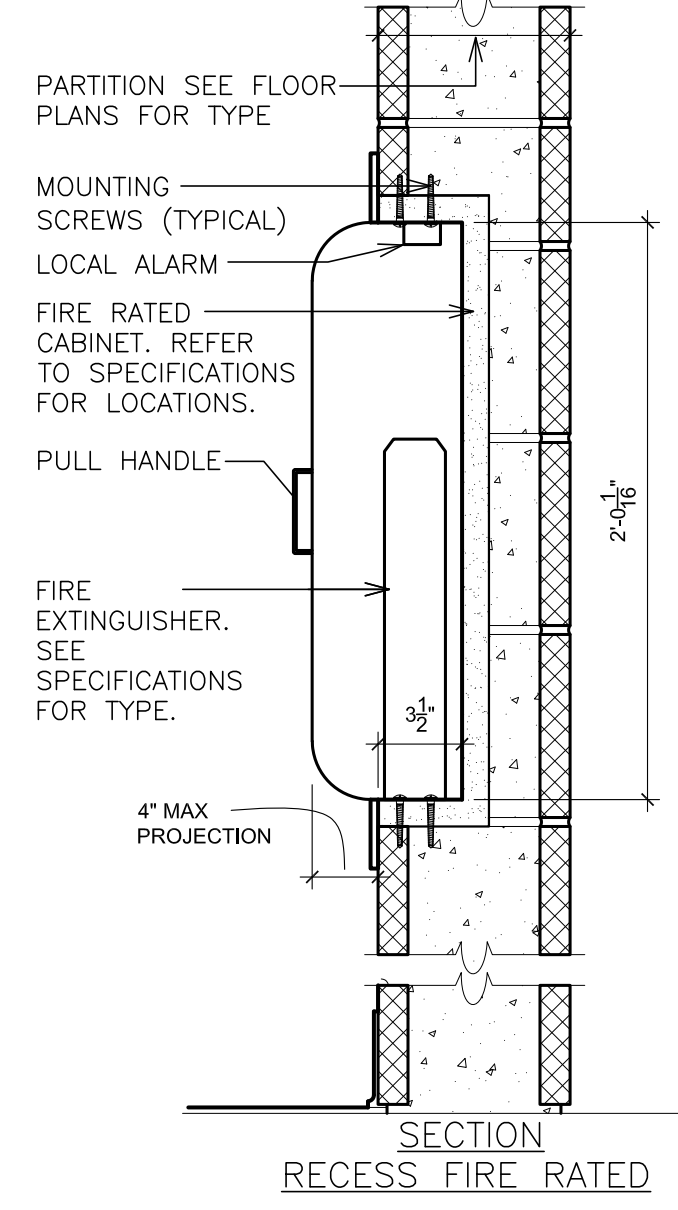

SECTION RECESS FIRE RATED

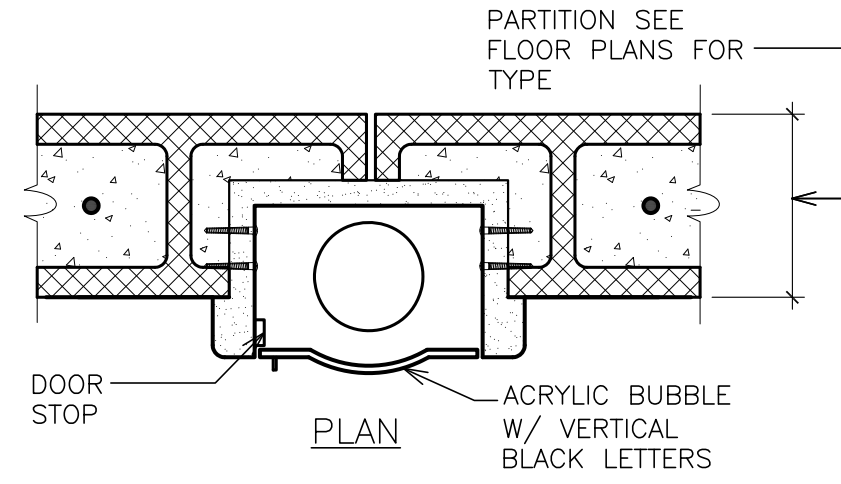

PLAN

- NOTES:**
- FURNISH FIRE-RATED CABINET.
 - MOUNTING SHALL COMPLY WITH ADA WALL PROJECTION GUIDELINES.
 - REFER TO FLOOR PLANS FOR LOCATIONS. PLAN DESIGNATION - F.E.

4 DETAIL - FIRE EXTINGUISHER CABINET

SCALE: 1 1/2" = 1'-0"

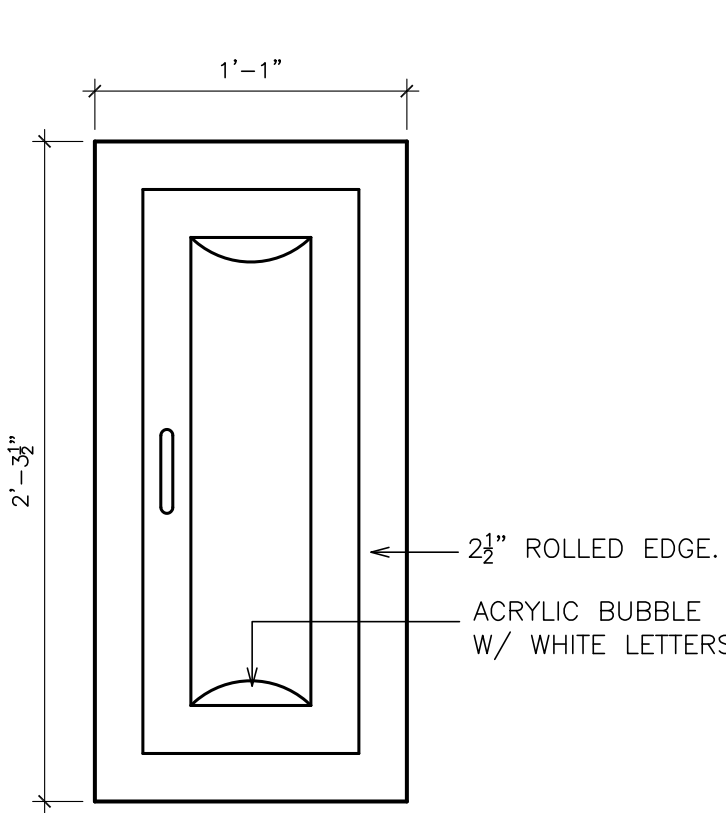

ELEVATION

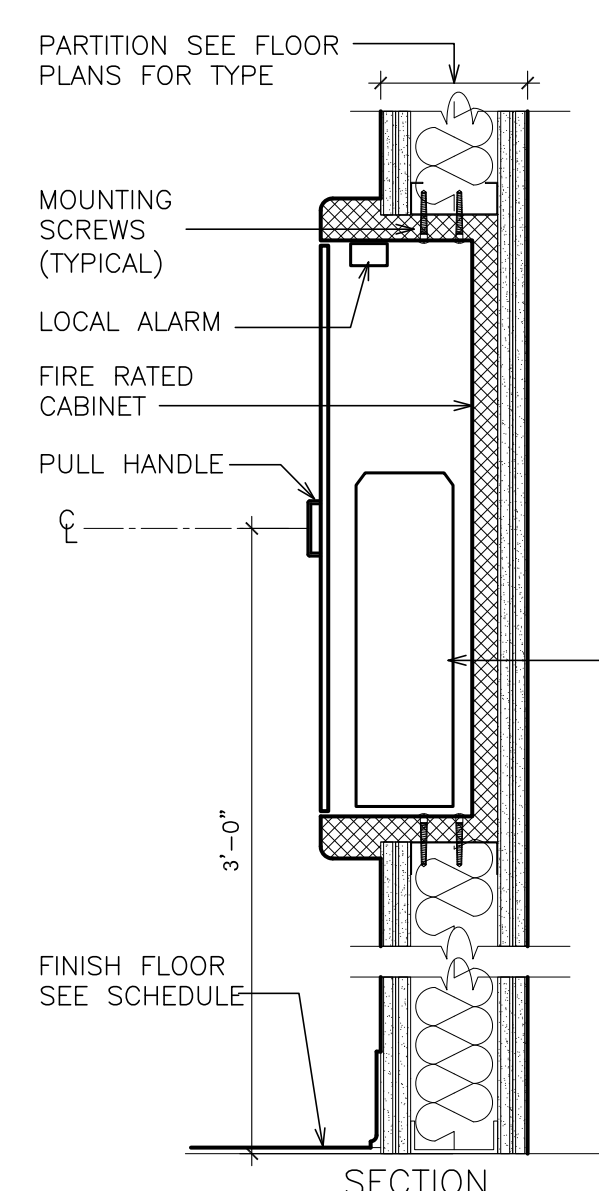

SECTION

NOTES:

- FURNISH FIRE-RATED CABINET WITH FIRE-FX OPTION MANUFACTURED BY LARSEN'S OR EQUAL CABINET TO BE FABRICATED IN ACCORDANCE WITH THE WARNOCK HERSEY CERTIFIED DESIGN AND SHALL CARRY THE WARNOCK HERSEY LABEL FOR 1 HOUR COMBUSTIBLE AND NON-COMBUSTIBLE WALLS. (TYPE: LARSEN'S WITH FIRE FX OPTION-STAINLESS STEEL)
- CABINET TO BE FABRICATED IN ACCORDANCE WITH UBC 43-6 (ASTM E814-88) TO MEASURE FIRE RESISTIVE PERFORMANCE.
- IN NEW CONSTRUCTION ONLY
- REFER TO ARCHITECTURE FLOOR PLANS AND CC DRAWINGS FOR LOCATIONS. REFER TO SPECIFICATIONS FOR TYPE AND MOUNTING REQUIREMENTS.

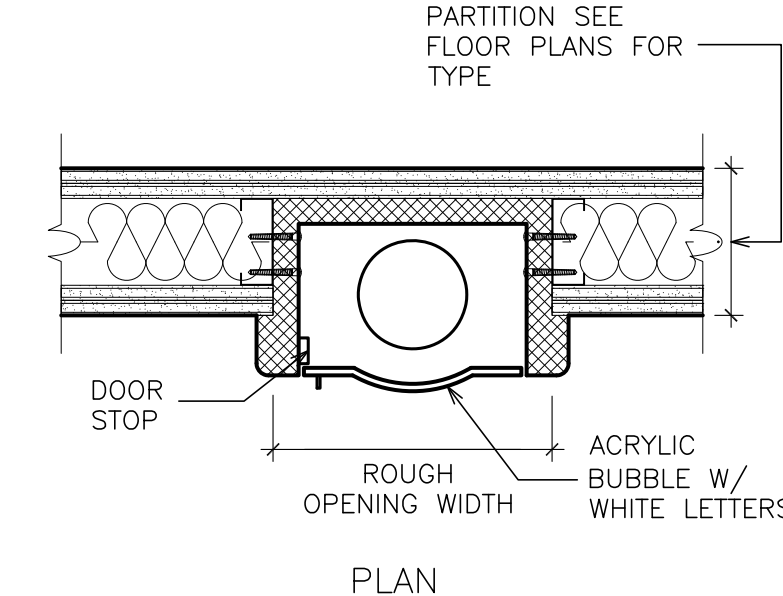

PLAN

5 DETAIL - SEMI-RECESSED FIRE EXTINGUISHER CABINET

SCALE: 1 1/2" = 1'-0"

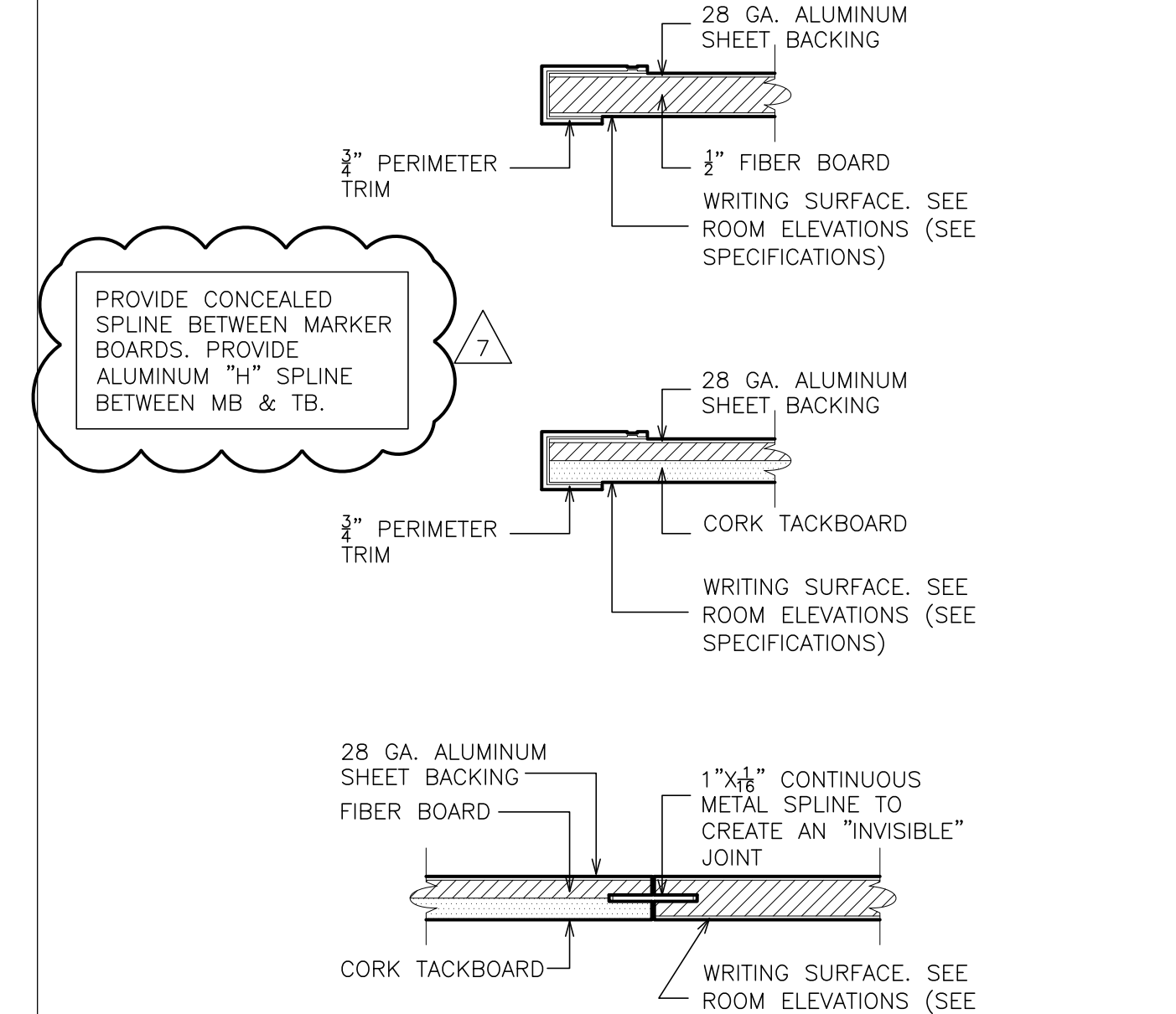

3B JOINT @ WHITEBOARD/TACKBOARD

SCALE: 6" = 1'-0"

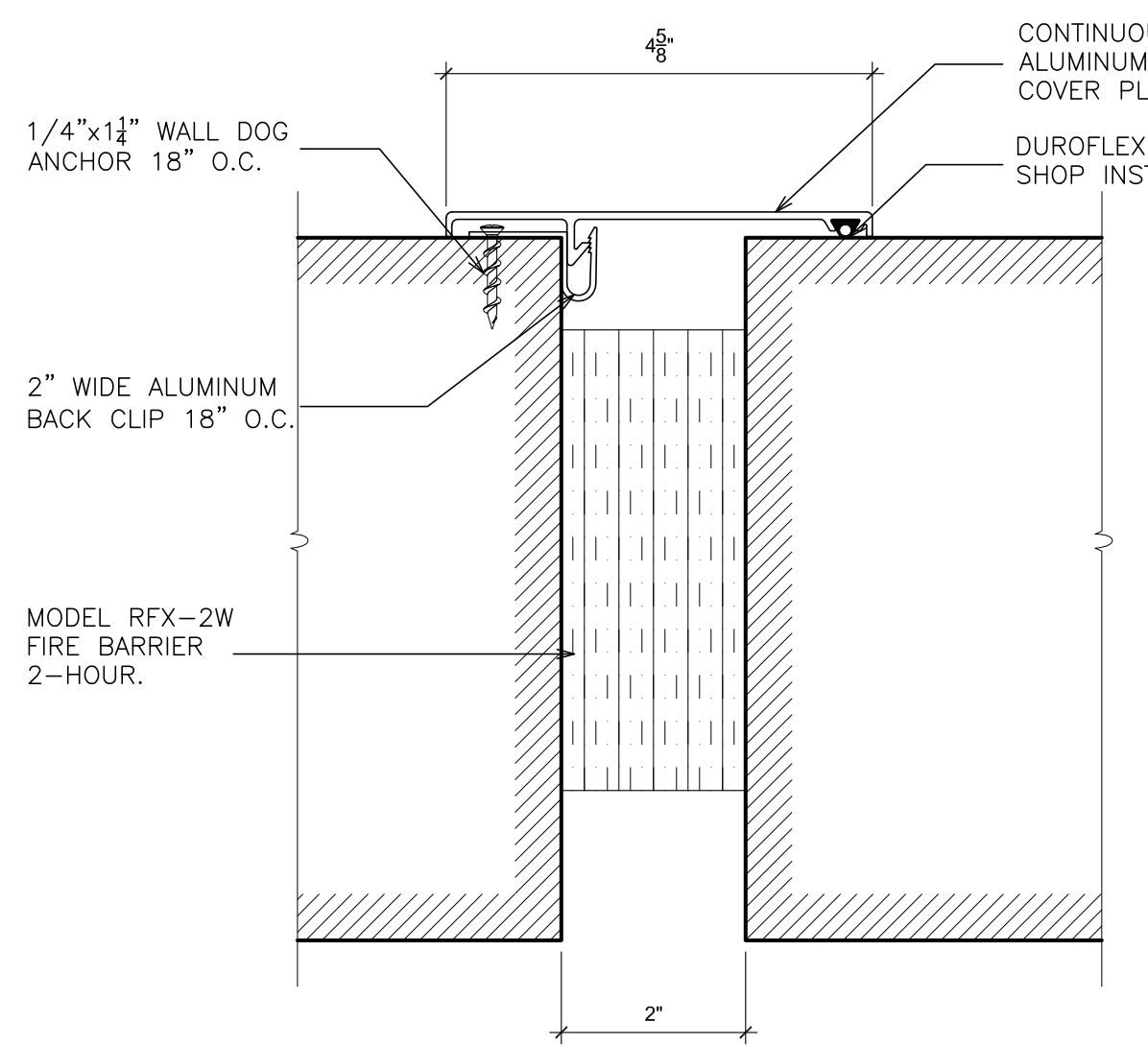

6 DETAIL- WALL TO WALL EXP. JOINT

SCALE: 6" = 1'-0"

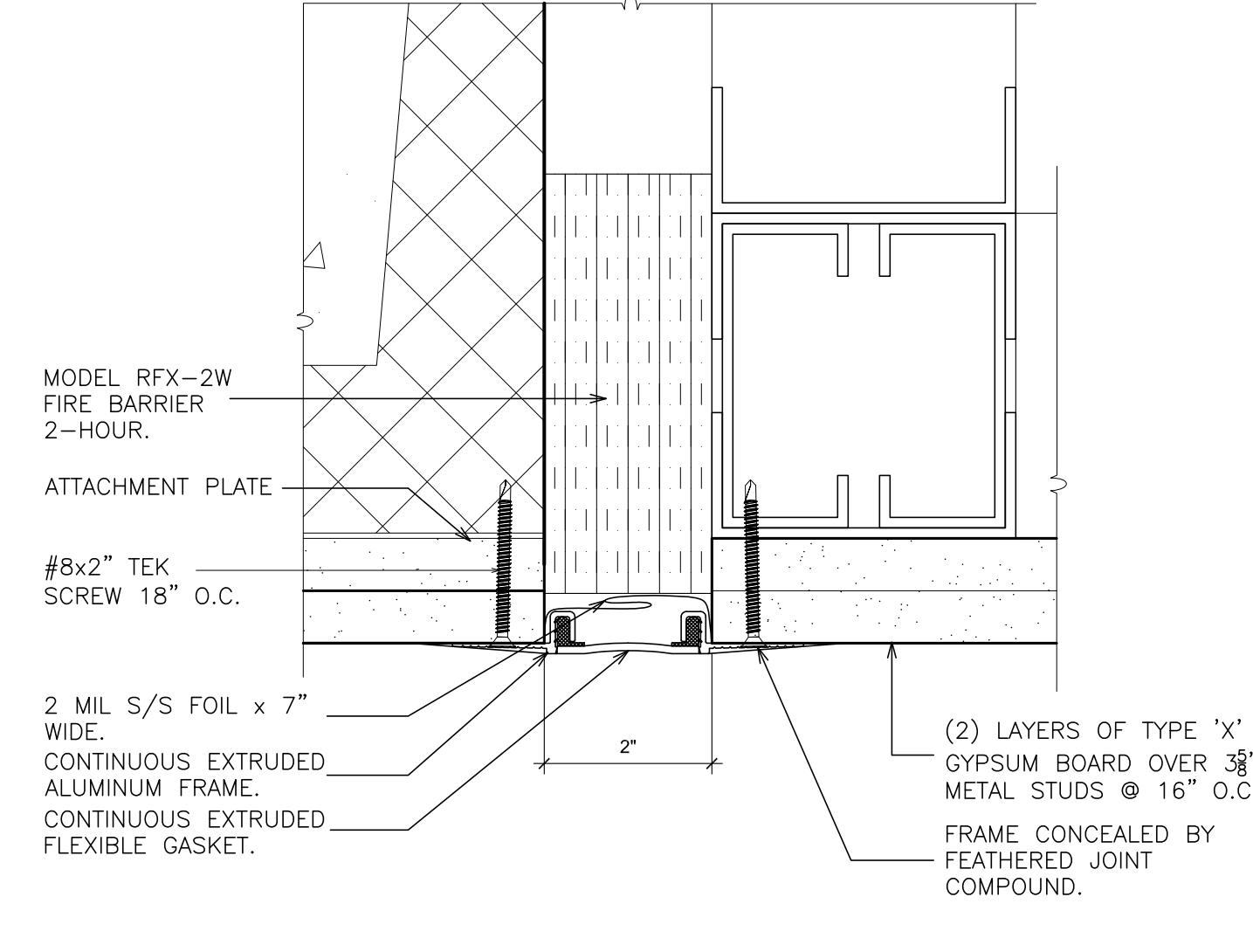

7 DETAIL-CEILING TO CEILING EXP. JOINT

SCALE: 6" = 1'-0"

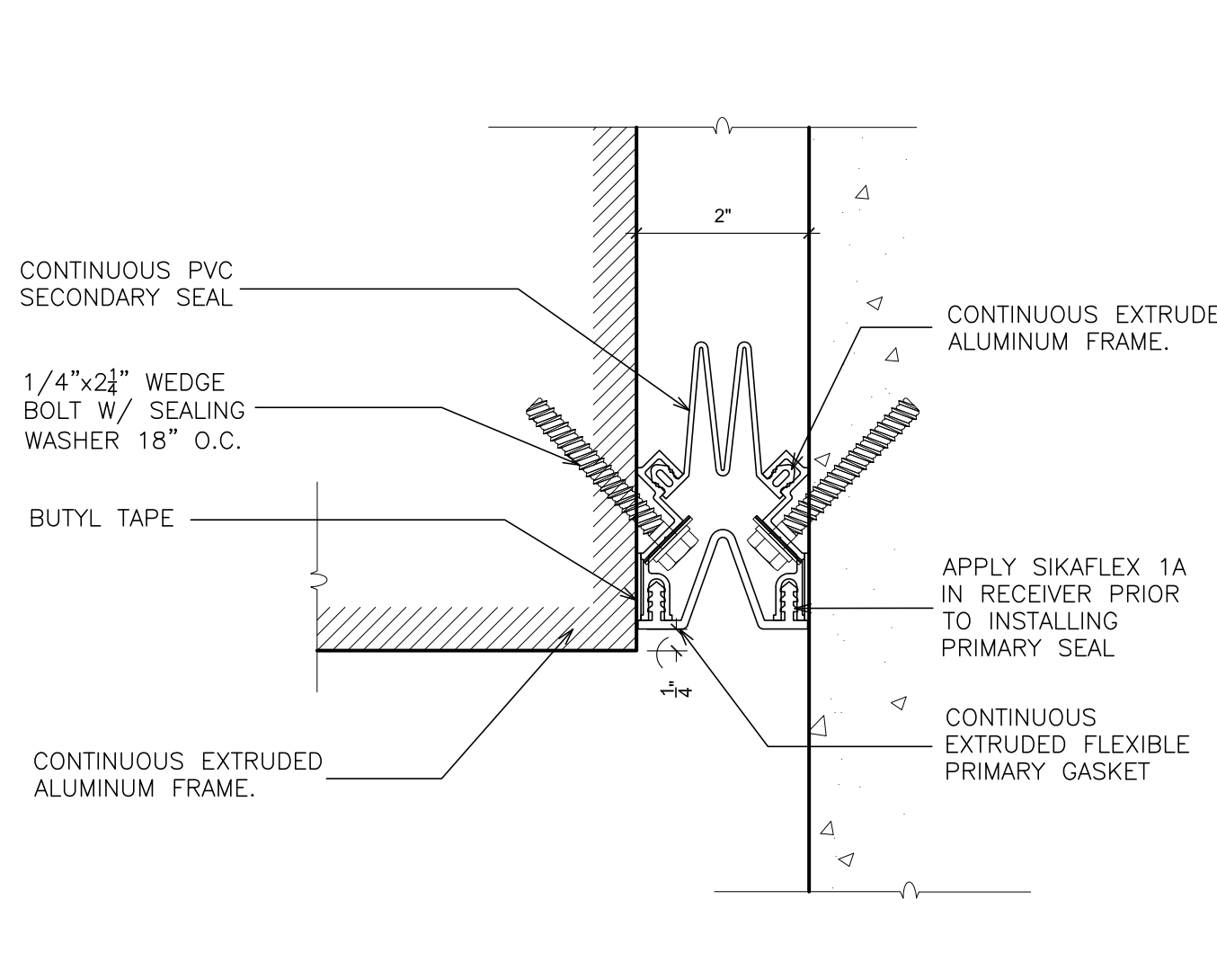

8 DETAIL- EXTERIOR WALL EXP. JOINT

SCALE: 6" = 1'-0"

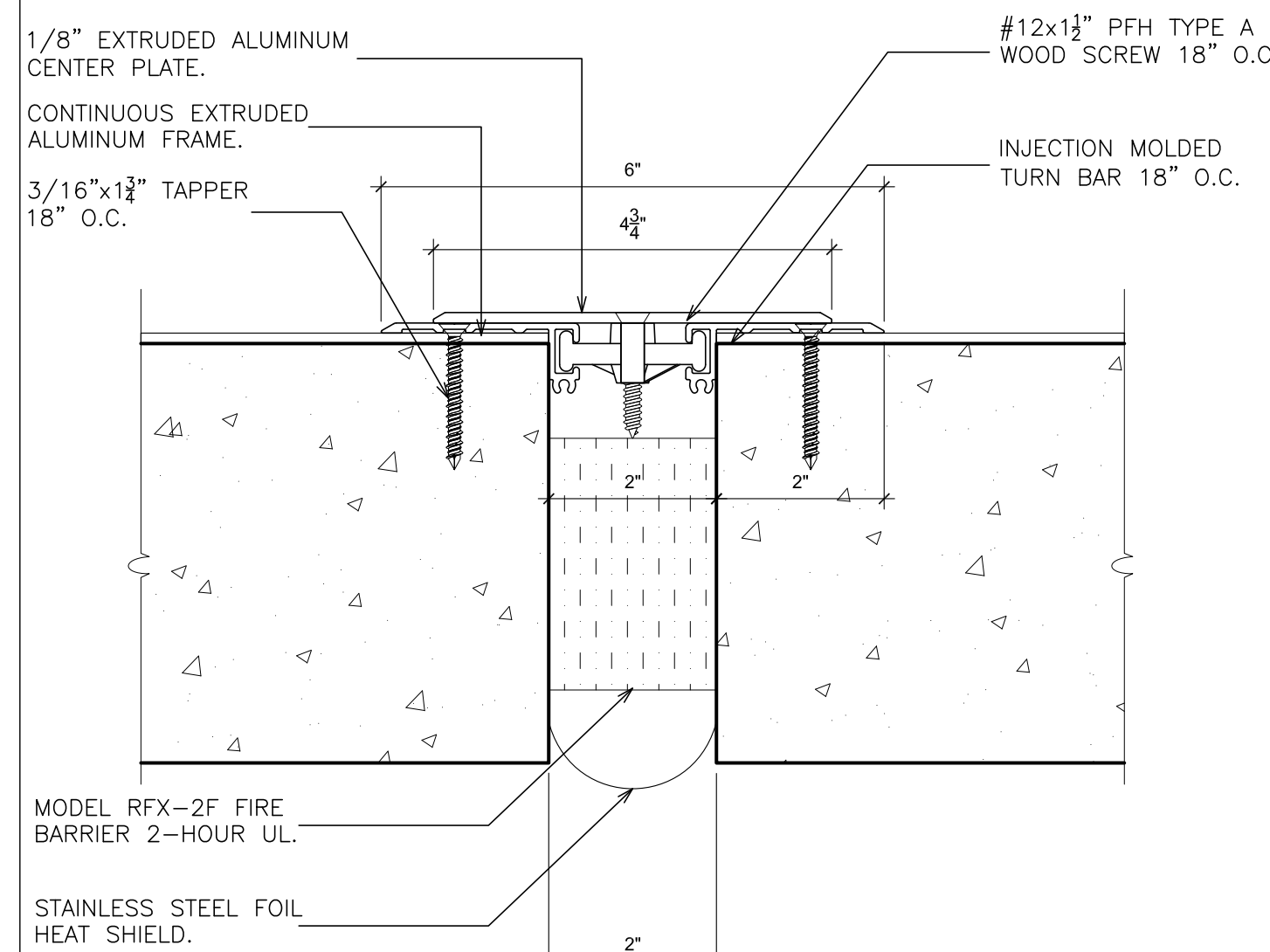

9 DETAIL- FLOOR EXPANSION JOINT

SCALE: 6" = 1'-0"

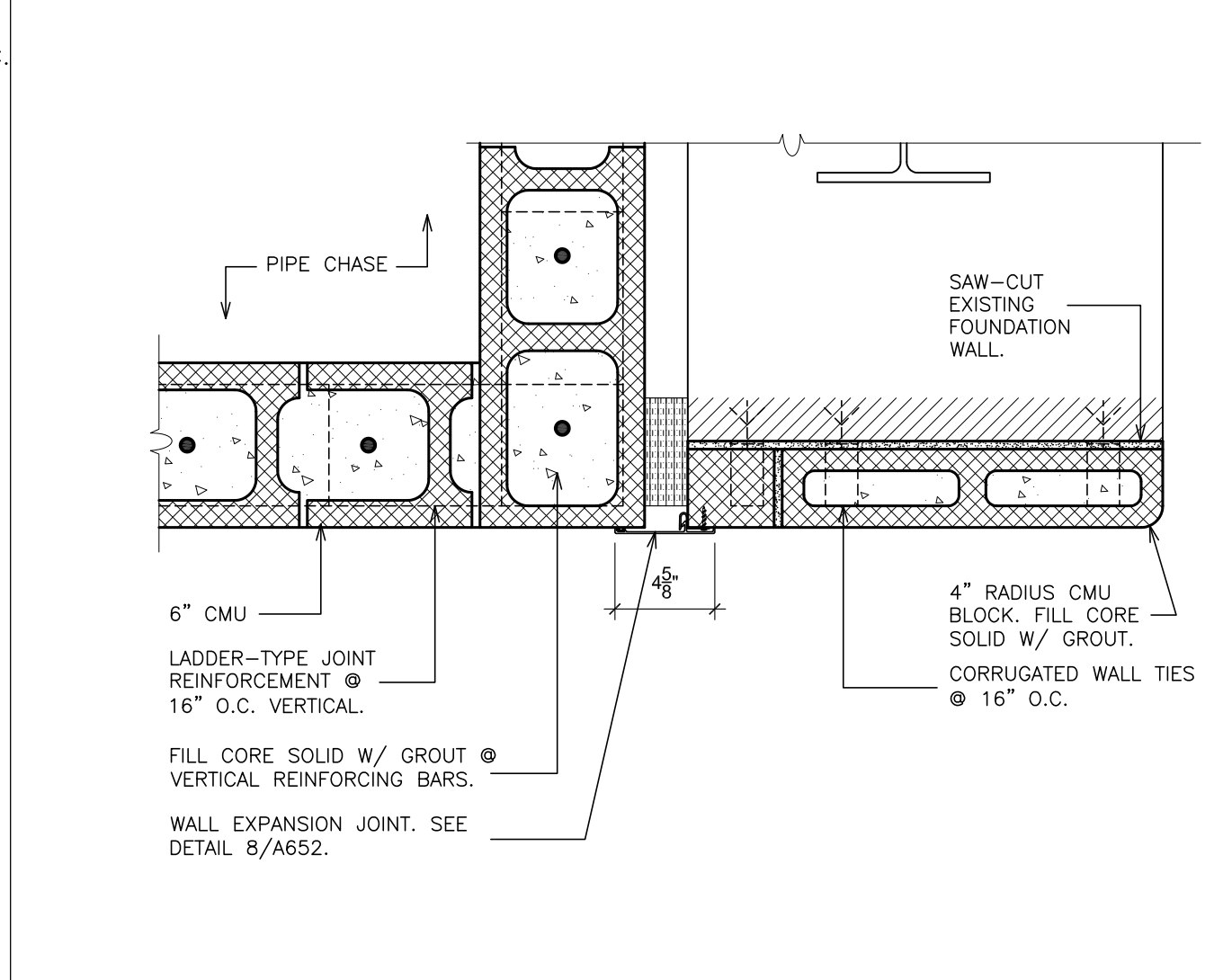

10 DETAIL - WALL OPENING

SCALE: 1 1/2" = 1'-0"

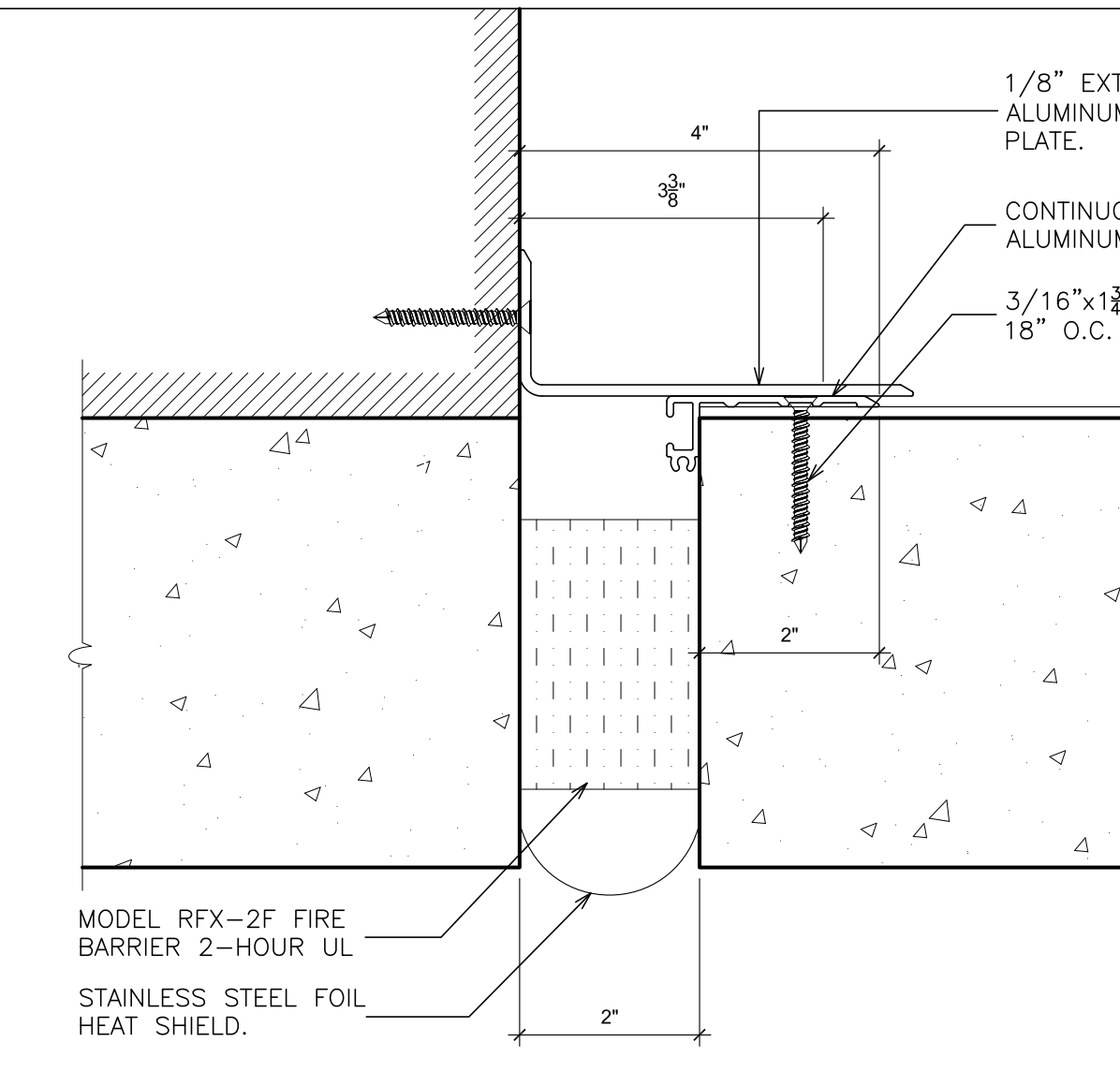

**DETAIL- FLOOR TO WALL
EXPANSION JOINT**

SCALE: 6" = 1'-0"

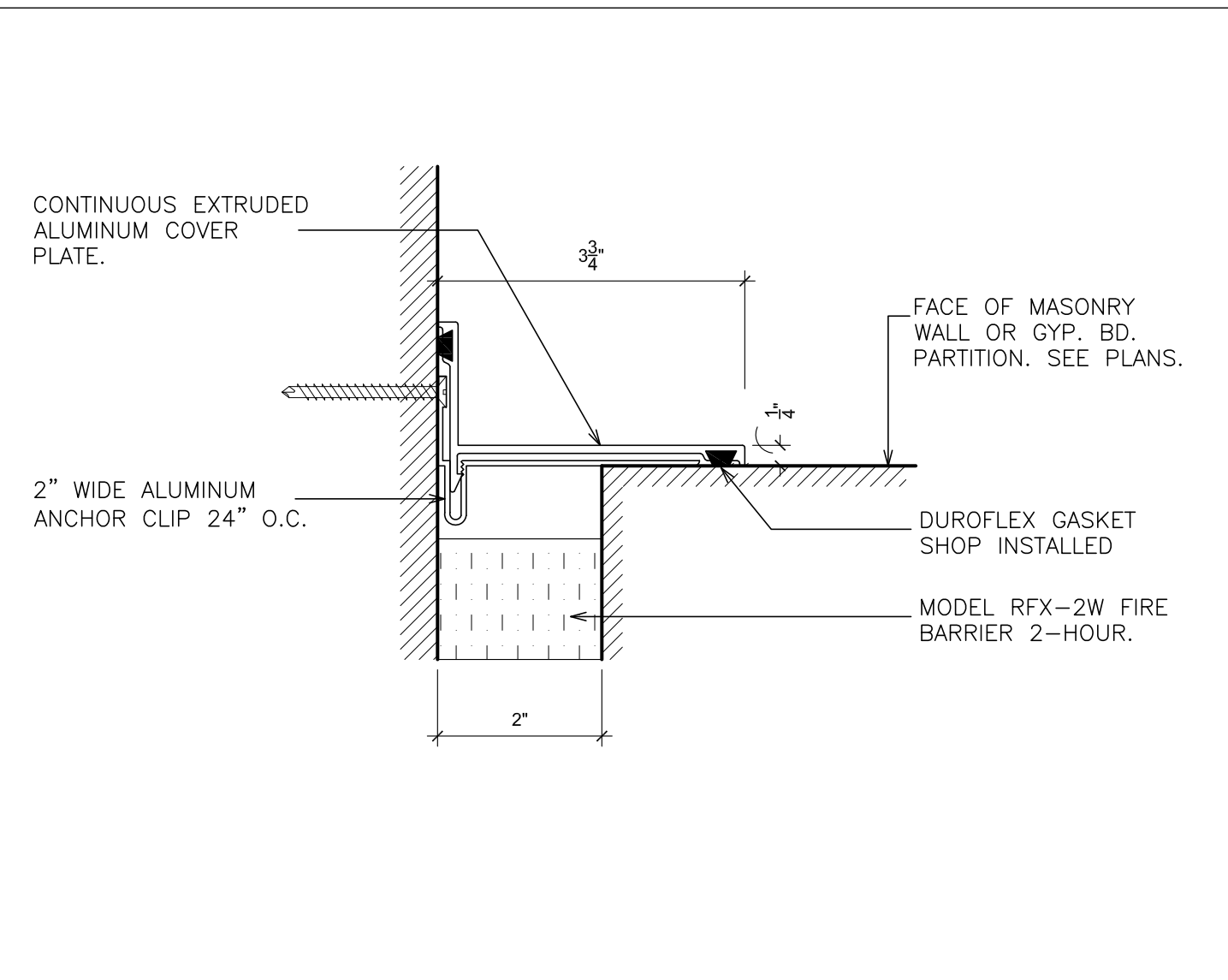

12 DETAIL- WALL TO CORNER EXP. JOINT

SCALE: 6" = 1'-0"

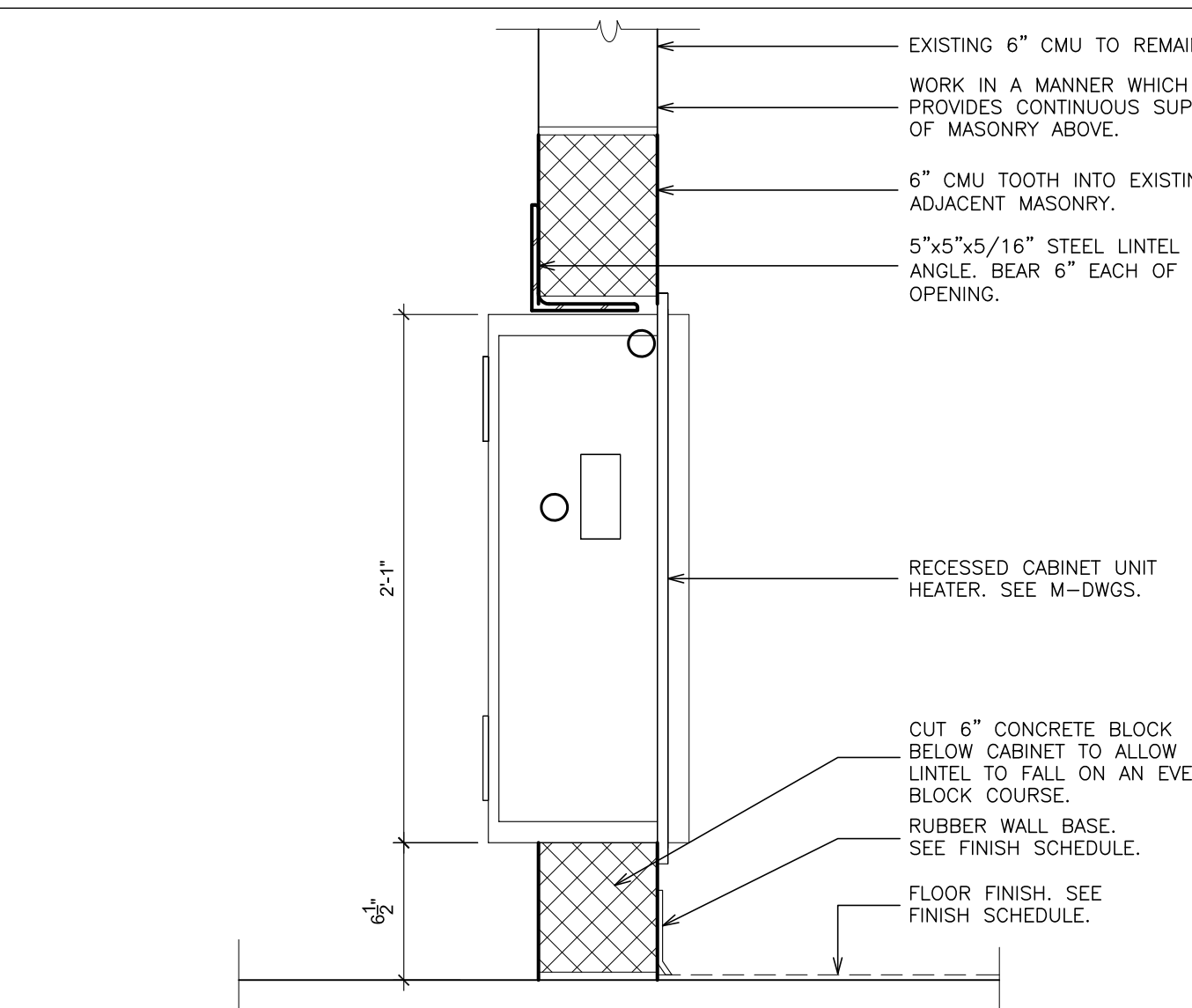

13 RECESSED CABINET UNIT HEATER

SCALE: 1 1/2" = 1'-0"

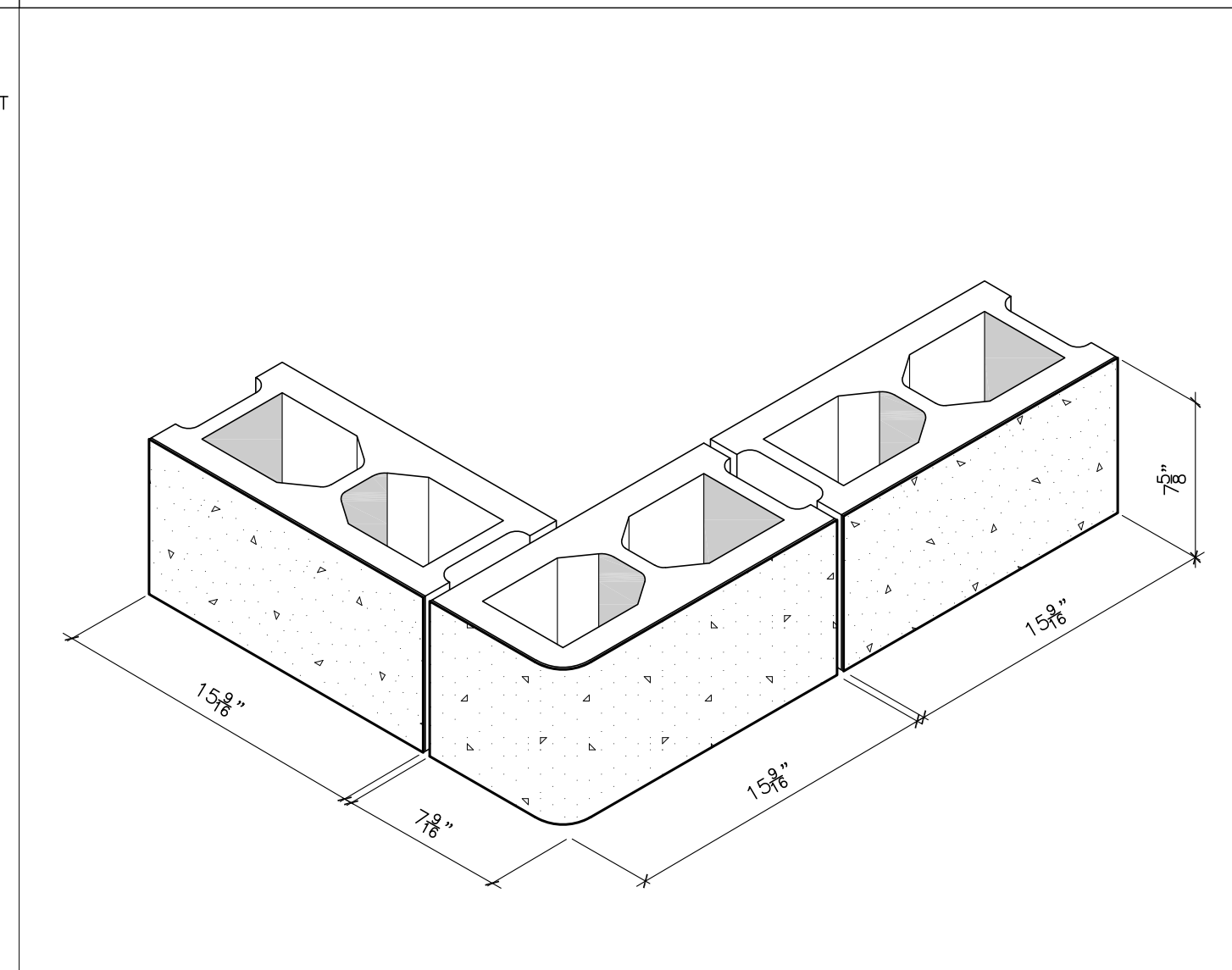

**CORNER DETAIL -
POLISHED GROUND FACED BLOCK**

NOT TO SCALE

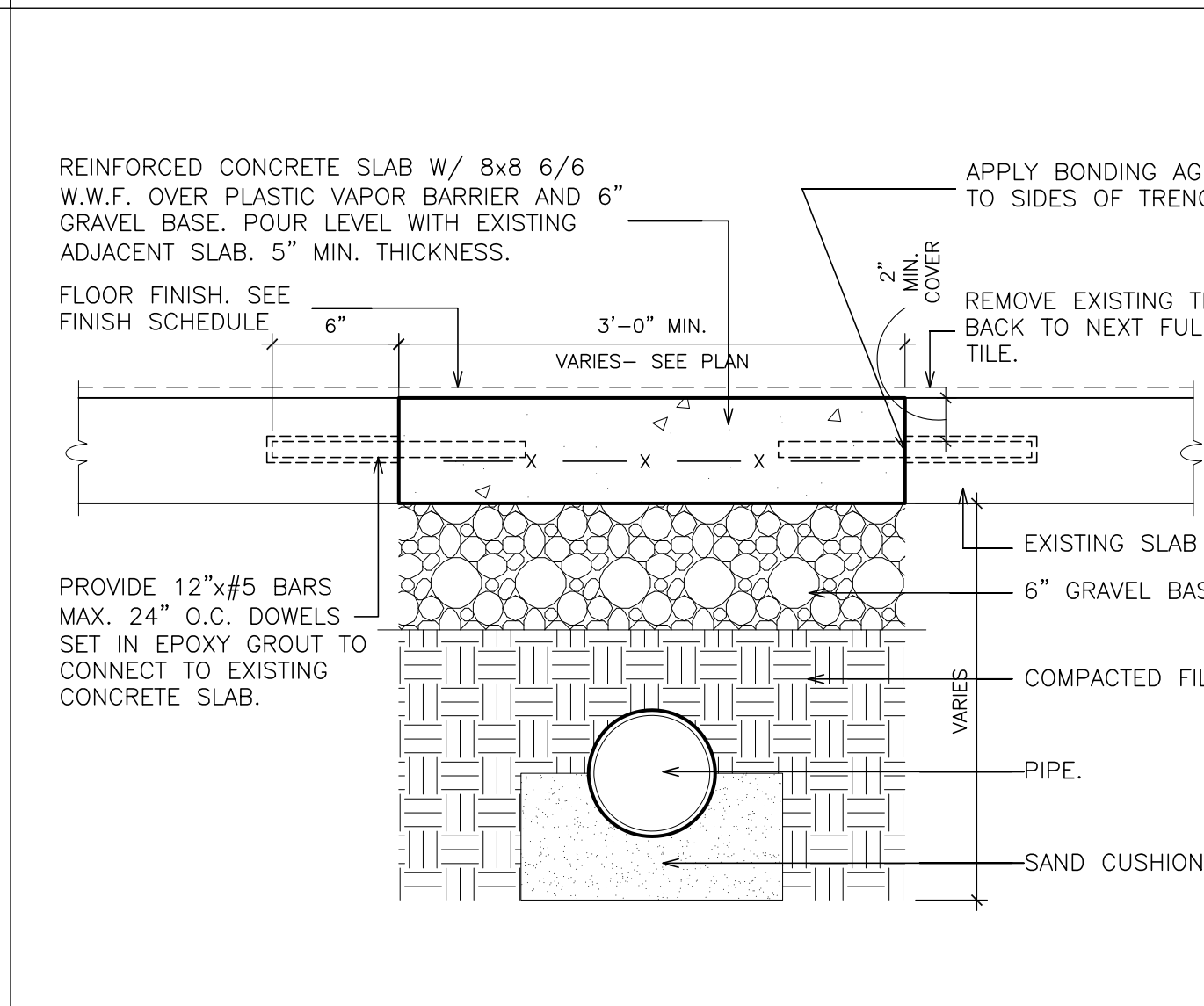

15 DETAIL - TRENCH

SCALE: 1 1/2" = 1'-0"

NOTE:
TRENCH BY RESPECTIVE TRADE
@ INTERIOR OF BUILDING.

AS PER USA CONGRESS ARCHITECTURAL WORKS COPYRIGHT PROTECTION ACT OF 1990 ALL IDEAS AND DESIGNS INCLUDING DERIVATIVES THEREOF, ALL DRAWINGS AND SPECIFICATIONS CONSTITUTE THE ORIGINAL COPYRIGHT WORK BY FULLER D'ANGELO, P.C. (FAD). THE DRAWINGS AND SPECIFICATIONS AS INSTRUMENTS OF SERVICE BY FAD ARE CREATED BY FAD FOR THIS PROJECT ONLY AND REMAIN THE PROPERTY OF FAD. ANY REPRODUCTION WITHOUT THE PRIOR CONSENT OF FAD IS PROHIBITED.

48 KENILWOOD ROAD
ELIZABETH, NJ 07208
TEL: 908-689-4444 FAX: 908-689-1717
Copyright 2019. All Rights Reserved by FULLER D'ANGELO, P.C.

**FULLER
D'ANGELO
P.C.**
**ARCHITECTS
PLANNERS**

S.E.D. CONTROL NUMBER:
HIGH SCHOOL
66-16-04-03-0-004-032

PROJECT TITLE:
PORT CHESTER-IVE UNION FREE SCHOOL DISTRICT
PORT CHESTER HIGH SCHOOL
ADDITIONS, ALTERATIONS
1 TAMMAMACK RD., PORT CHESTER, NY 10573
DRAWING TITLE:
MISCELLANEOUS DETAILS

03-08-2019 ADDENDUM No. 7
01-21-2019 BID
DATE ISSUED TO:
SHEET SIZE 30"x42"
SCALE AS NOTED
DRAWN BY F & D
FILE NO. 17295.03

PLOT DATE: April 12, 2019 - 10:37am

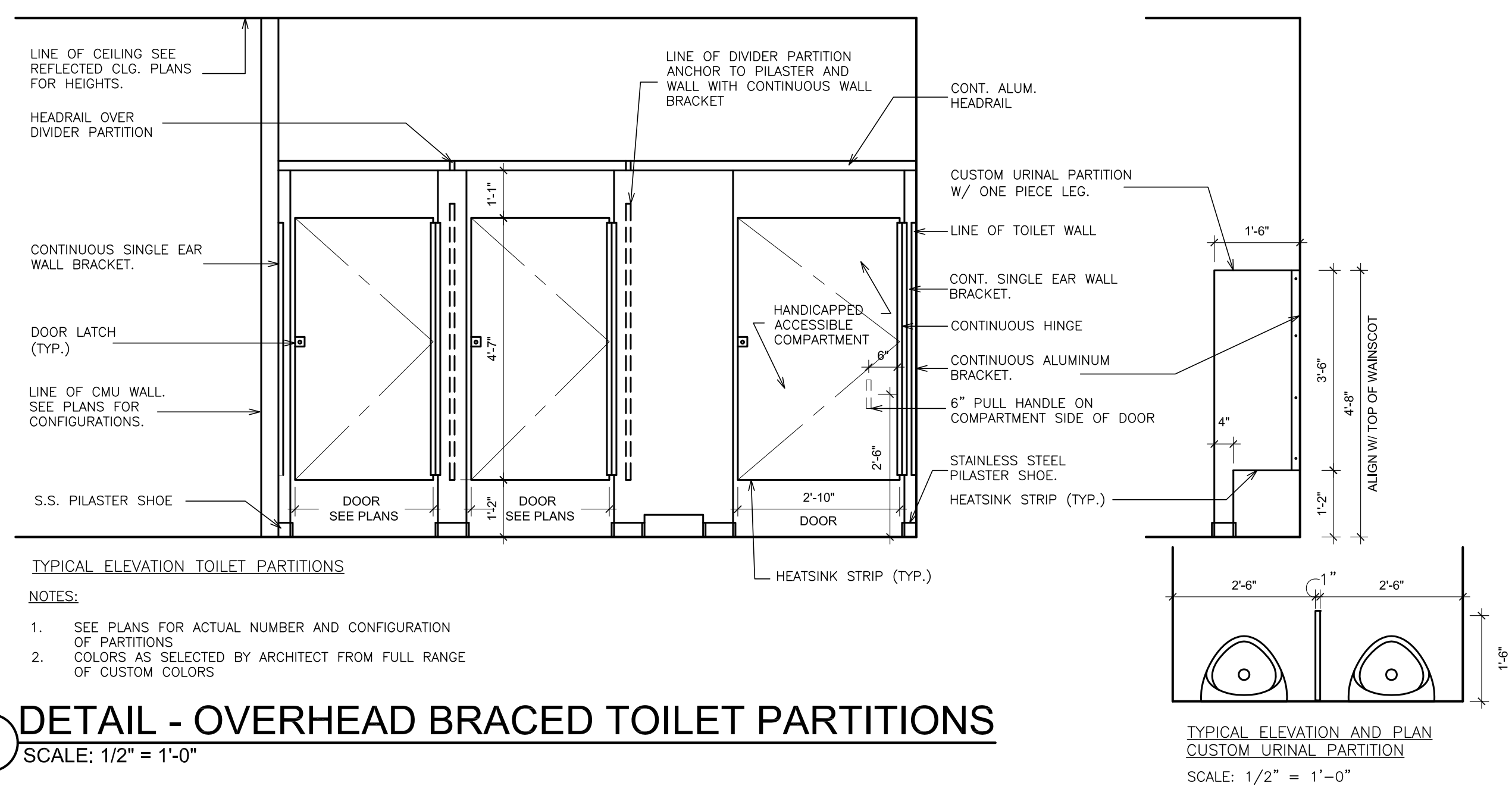

1 **DETAIL - OVERHEAD BRACED TOILET PARTITIONS**
SCALE: 1/2" = 1'-0"

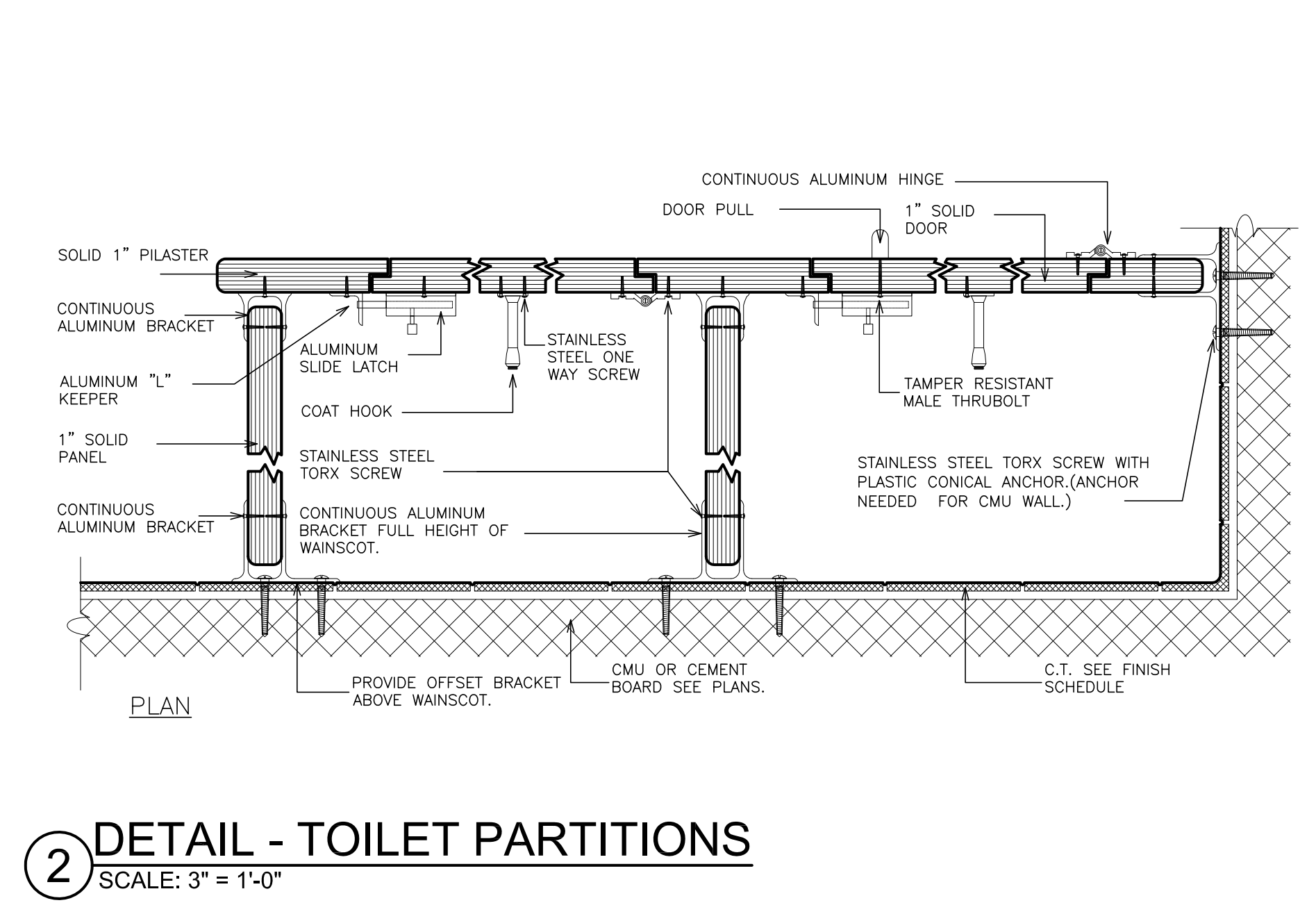

2 **DETAIL - TOILET PARTITIONS**
SCALE: 3\"/>

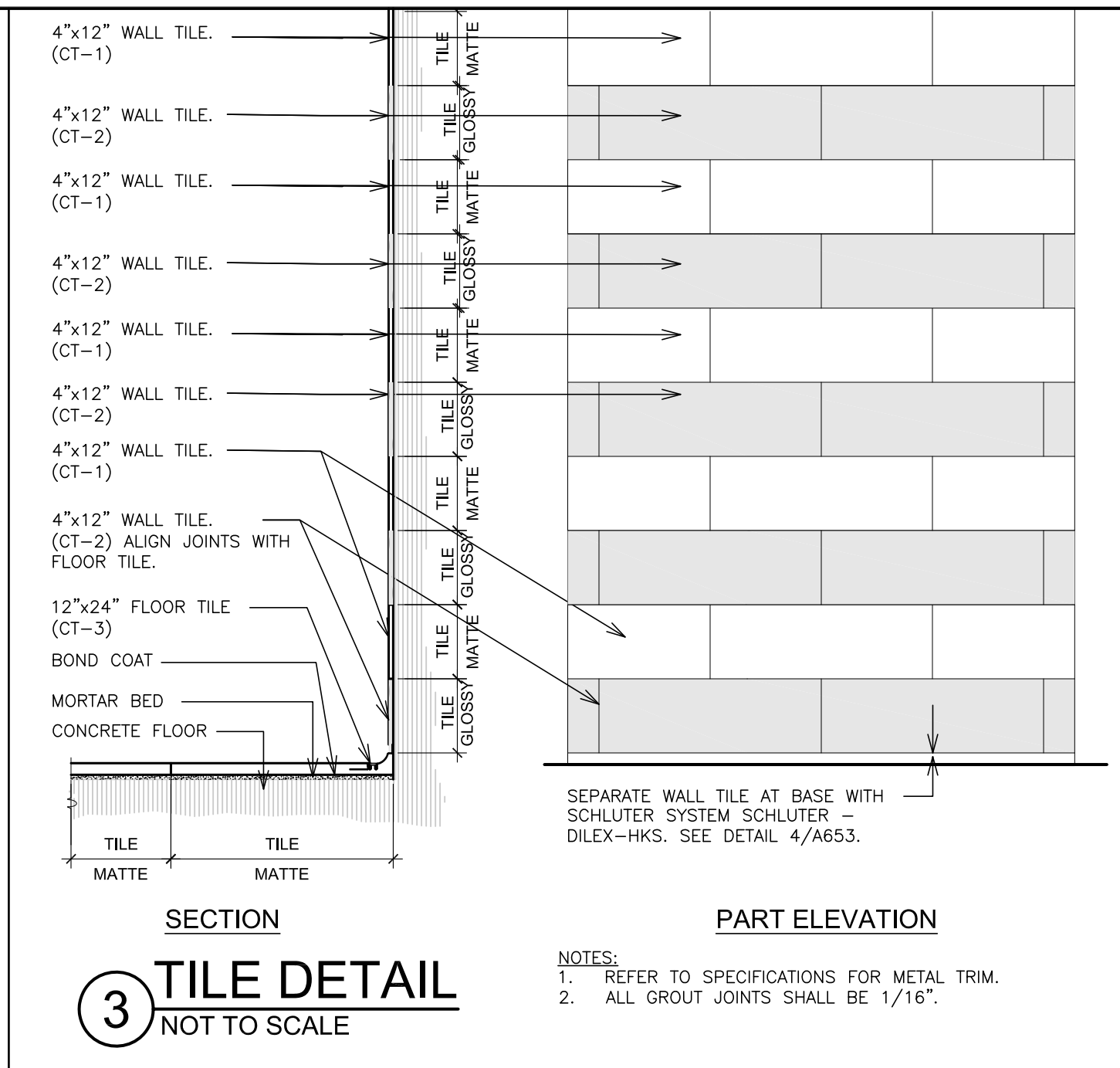

3 **TILE DETAIL**
NOT TO SCALE

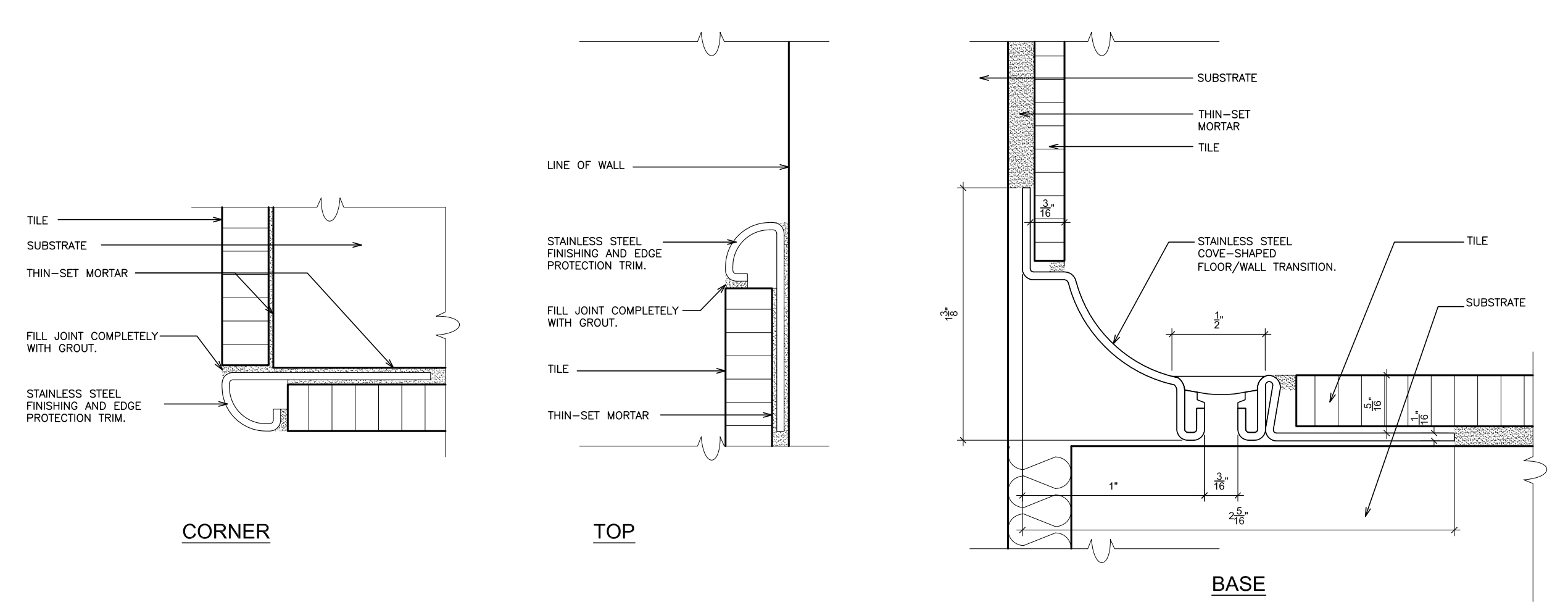

4 **DETAIL - TRIM**
SCALE: N.T.S.

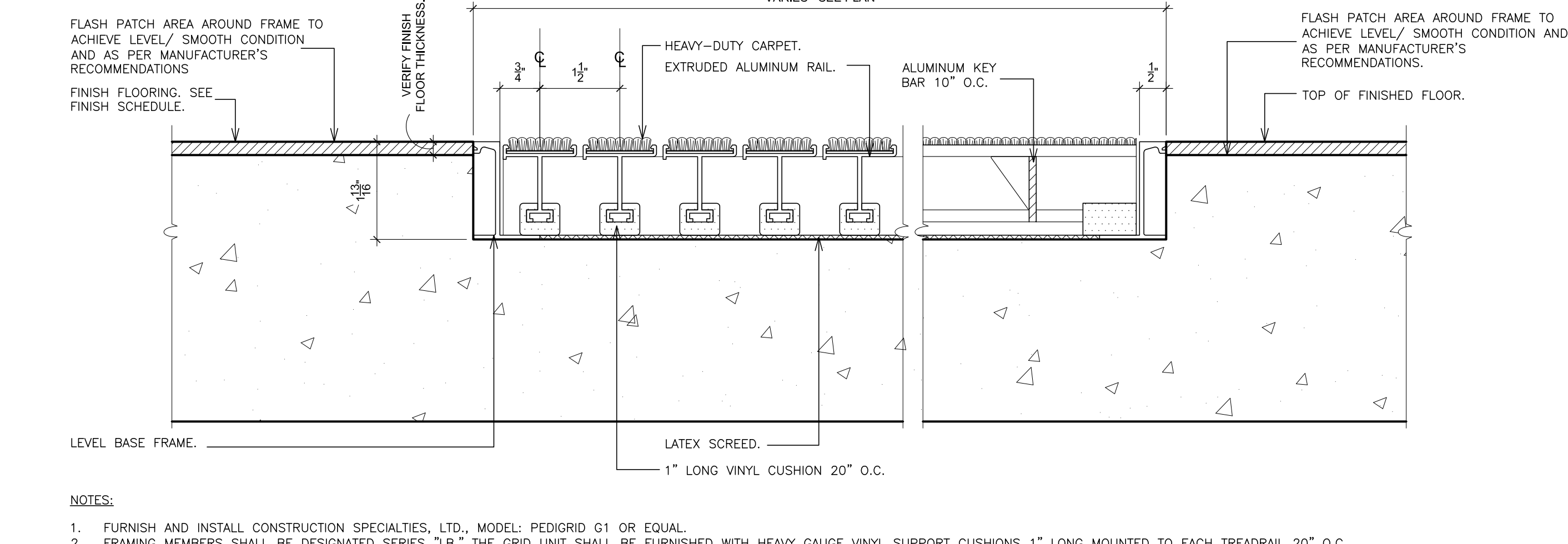

5 **DETAIL - ENTRANCE MAT**
SCALE: 6\"/>

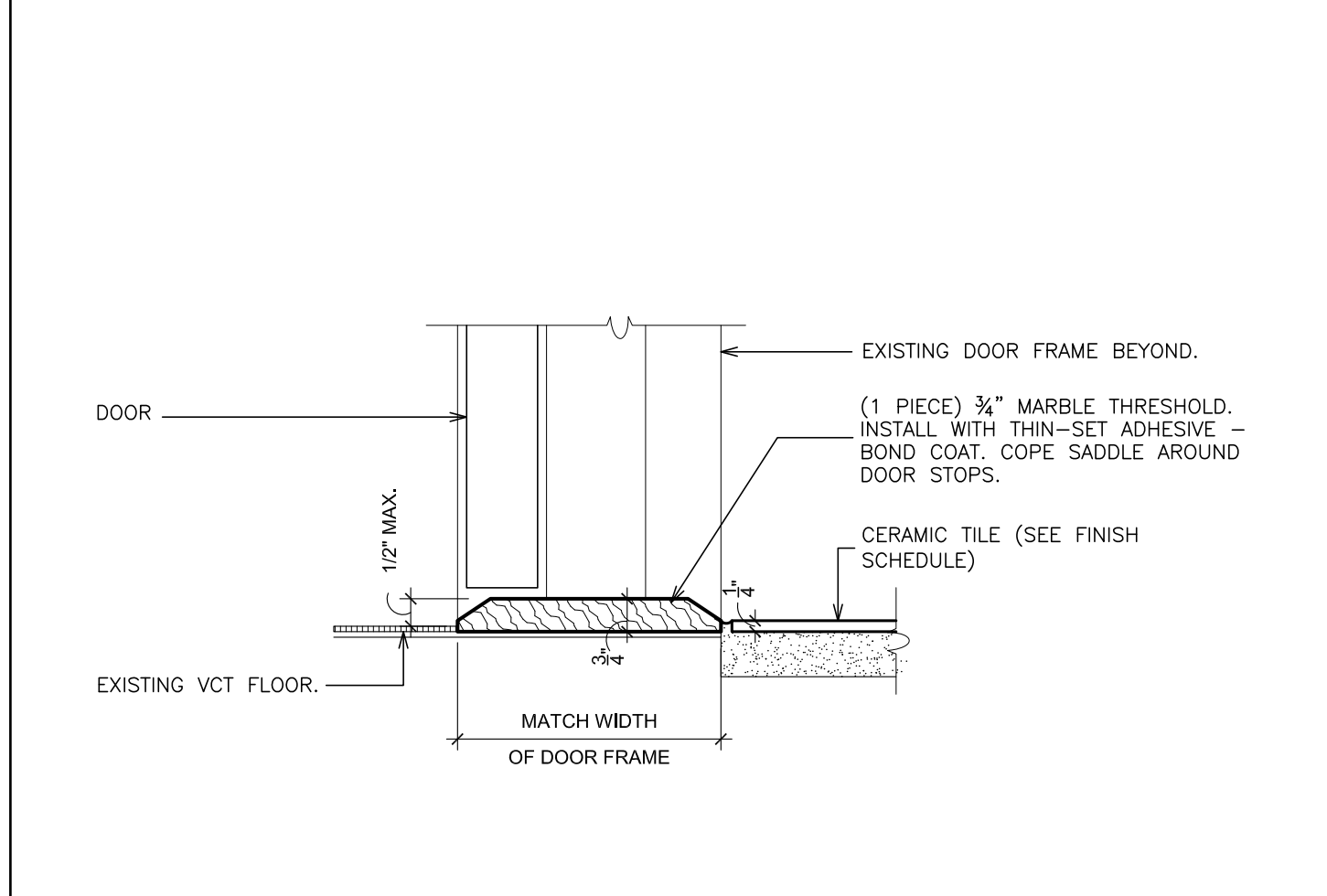

8 **MARBLE SADDLE**
SCALE: 3\"/>

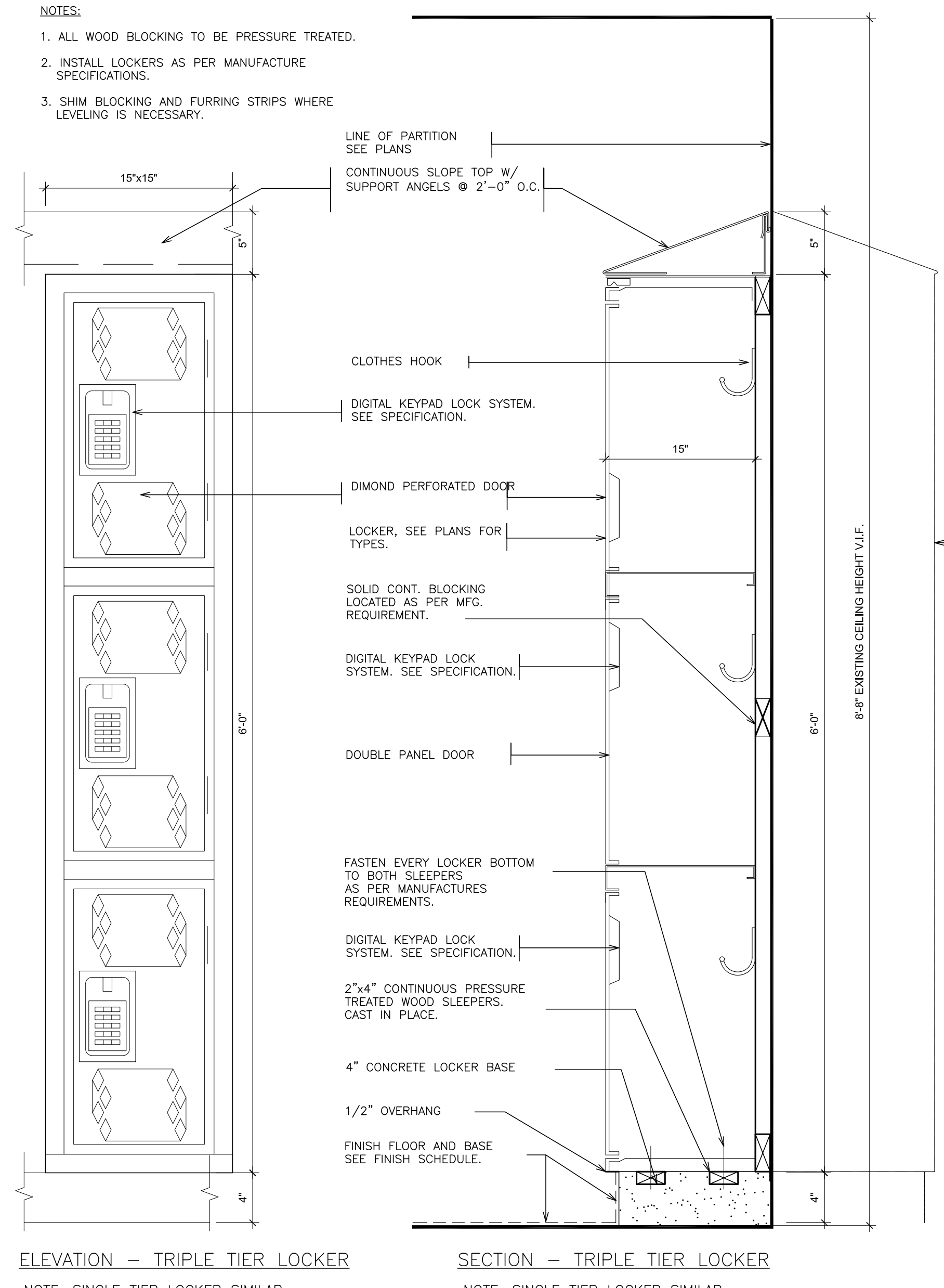

6 **3-TIER LOCKER DETAILS**
SCALE: 1\"/>

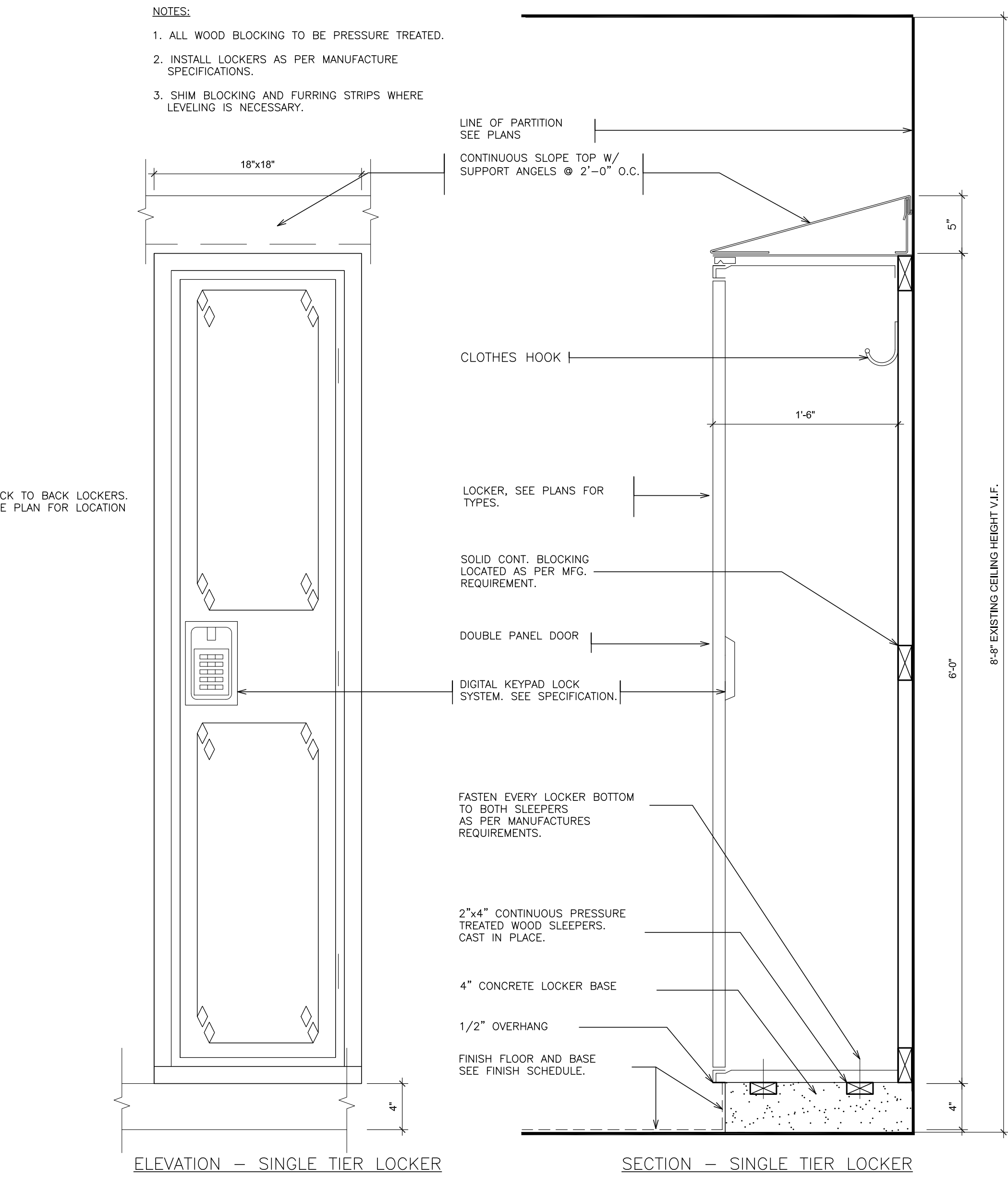

7 **SINGLE-TIER LOCKER DETAILS**
SCALE: 1\"/>

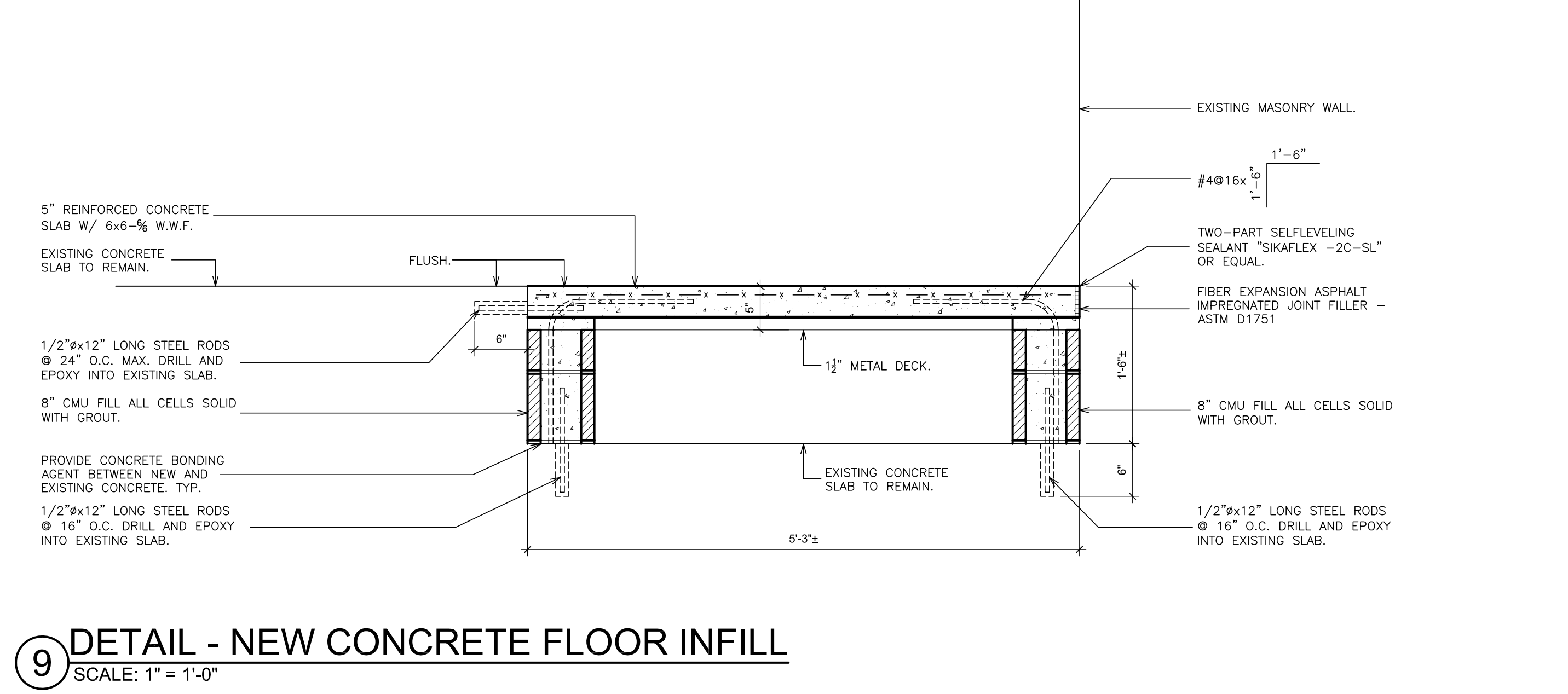

9 **DETAIL - NEW CONCRETE FLOOR INFILL**
SCALE: 1\"/>

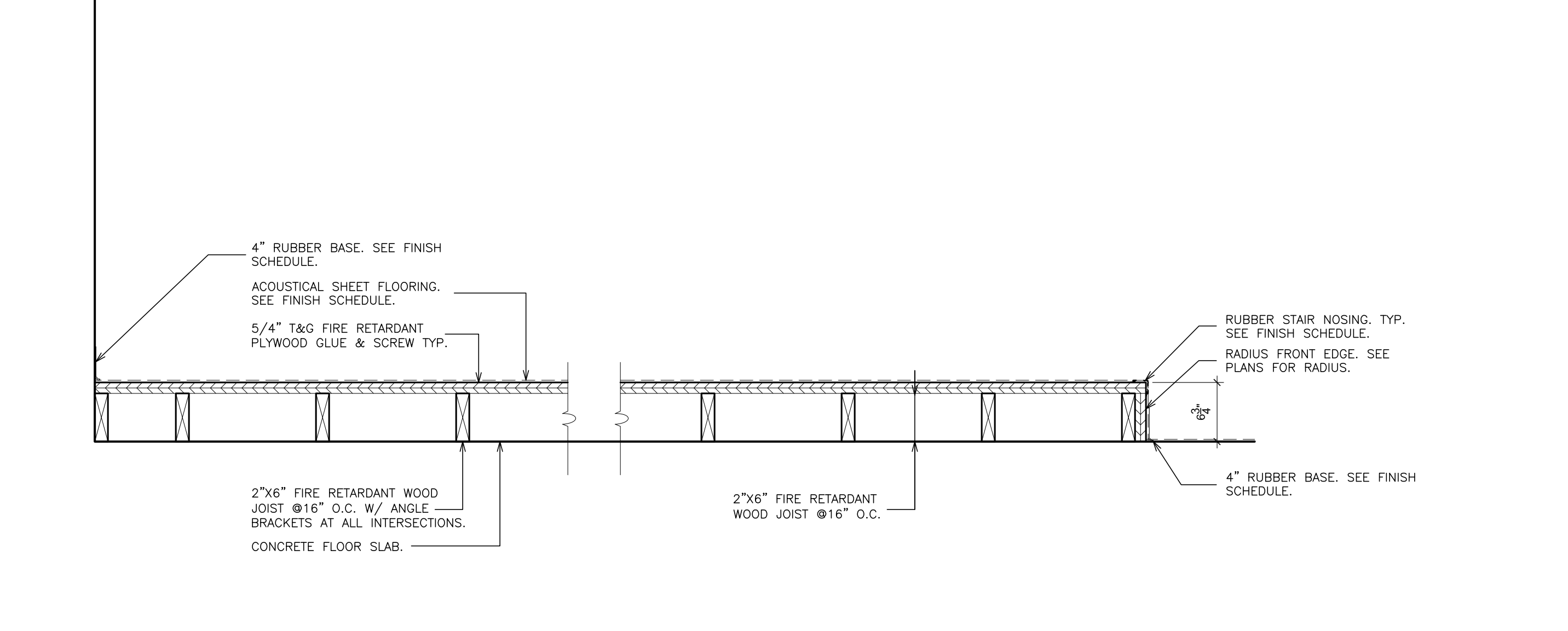

10 **DETAIL - BAND ROOM PLATFORM**
SCALE: 1\"/>

AS PER USA CONGRESS ARCHITECTURAL WORKS COPYRIGHT PROTECTION ACT OF 1990 ALL IDEAS AND DESIGNS INCLUDING DERIVATIVES THEREOF, ALL DRAWINGS AND SPECIFICATIONS CONSTITUTE THE ORIGINAL COPYRIGHT WORK BY FULLER AND DANGELO, P.C. (F&D). THE DRAWINGS AND SPECIFICATIONS AS INSTRUMENTS OF SERVICE BY F&D ARE CREATED BY F&D FOR THIS PROJECT ONLY AND REMAIN THE PROPERTY AND PROPERTY OF F&D. ANY REPRODUCTION WITHOUT THE PRIOR CONSENT OF F&D IS PROHIBITED.

48 INGLEWOOD ROAD ELLENFIELD NEW YORK 10883
TEL 914.899.4444 FAX 914.899.1717
Copyright 2019 F&D Architects, P.C.

**FULLER
DANGELO
P.C.**
**ARCHITECTS
PLANNERS**

S.E.D. CONTROL NUMBER:
HIGH SCHOOL
66-19-04-03-0-004-032

MISCELLANEOUS DETAILS
DRAWING TITLE
1 TAMMUNUCK RD., PORT CHESTER, NY 10573

01-21-2019 BID
DATE ISSUED TO
SHEET SIZE 30"x42"
SCALE AS NOTED
DRAWN BY F & D
FILE NO. 17295.03

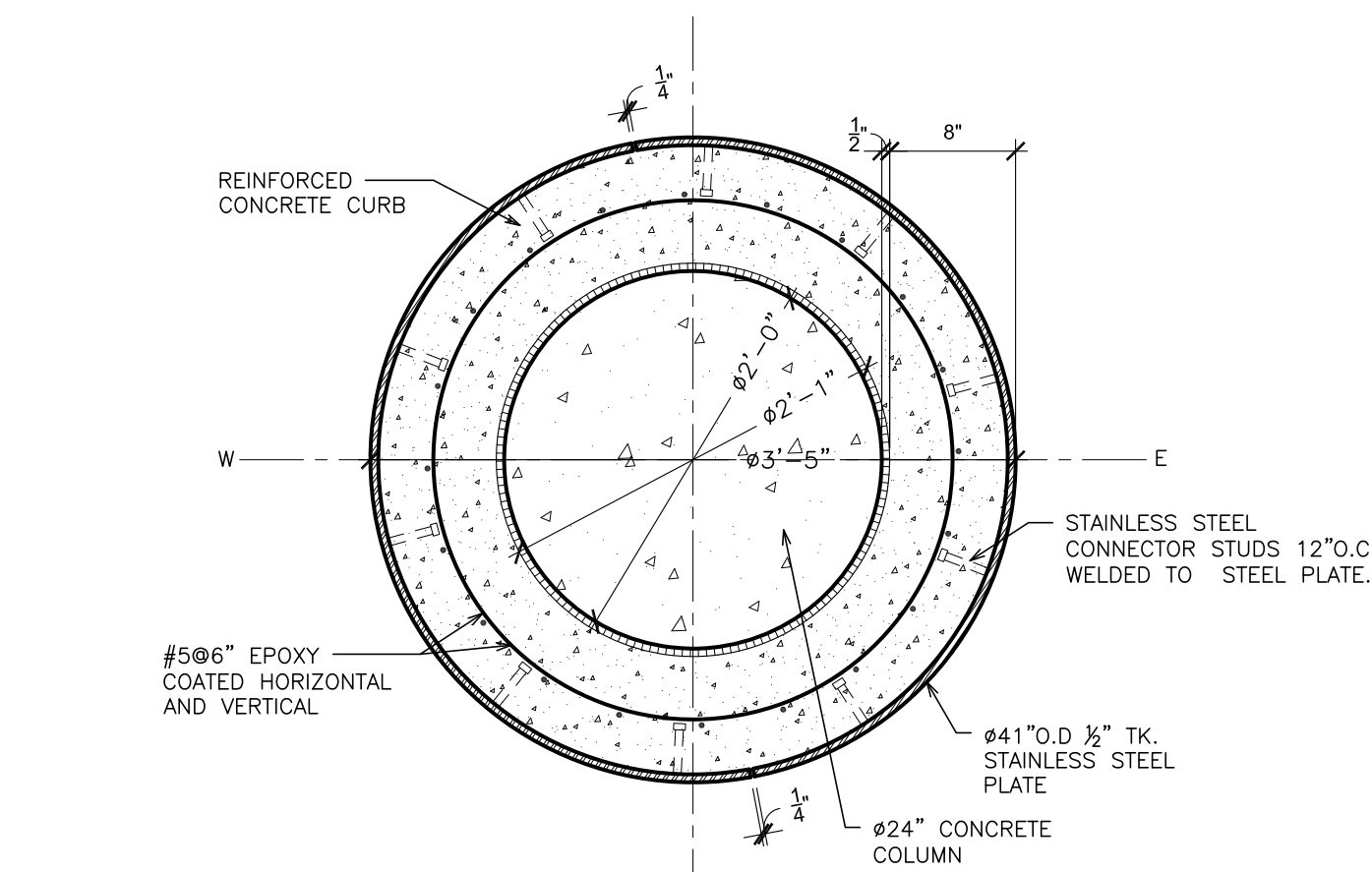

7 PLAN DETAIL COLUMN BASE - TYPICAL
SCALE: 1" = 1'-0"

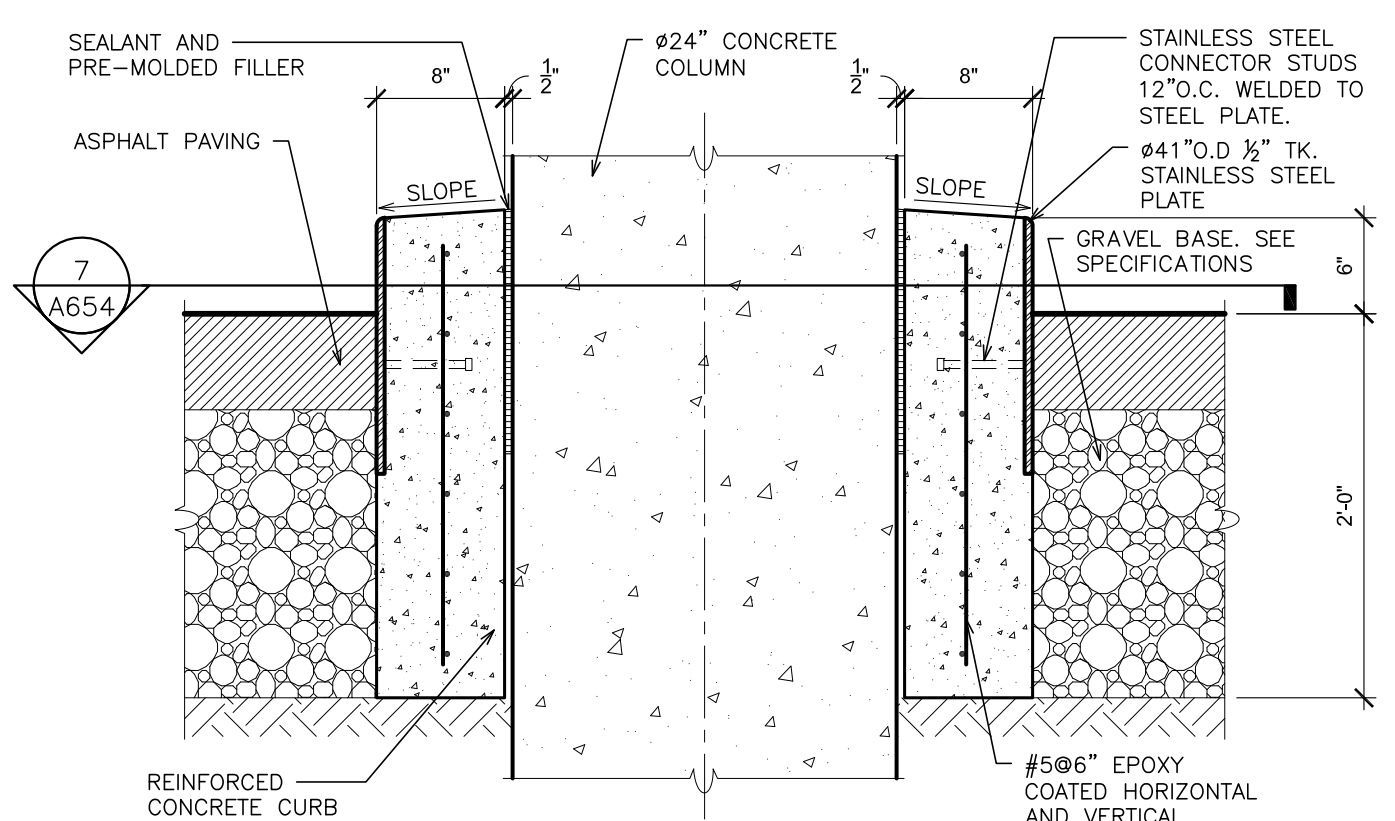

8 SECTION DETAIL COLUMN BASE - TYPICAL
SCALE: 1" = 1'-0"

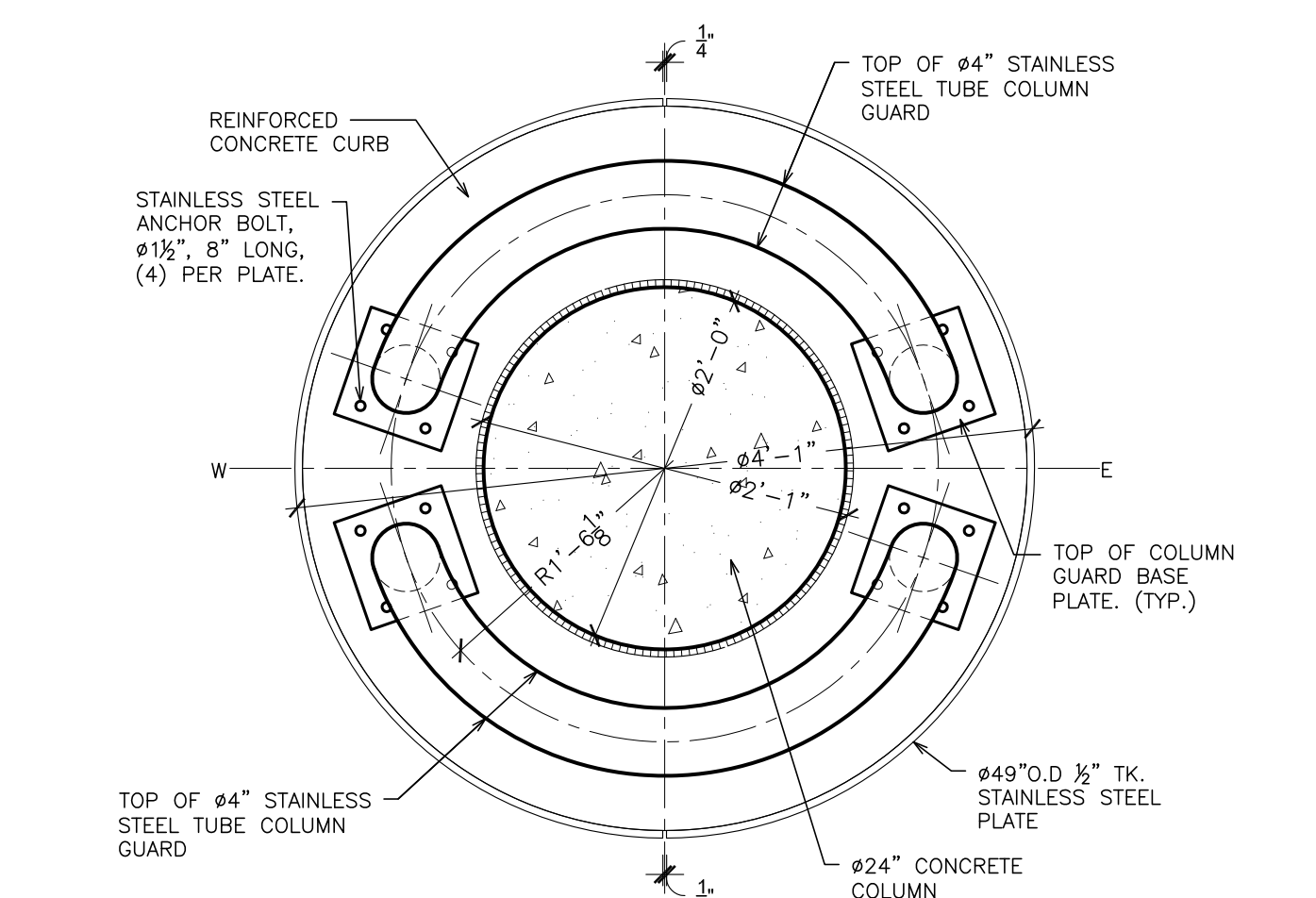

9 PLAN DETAIL COLUMN GUARD AT BASE
SCALE: 1" = 1'-0"

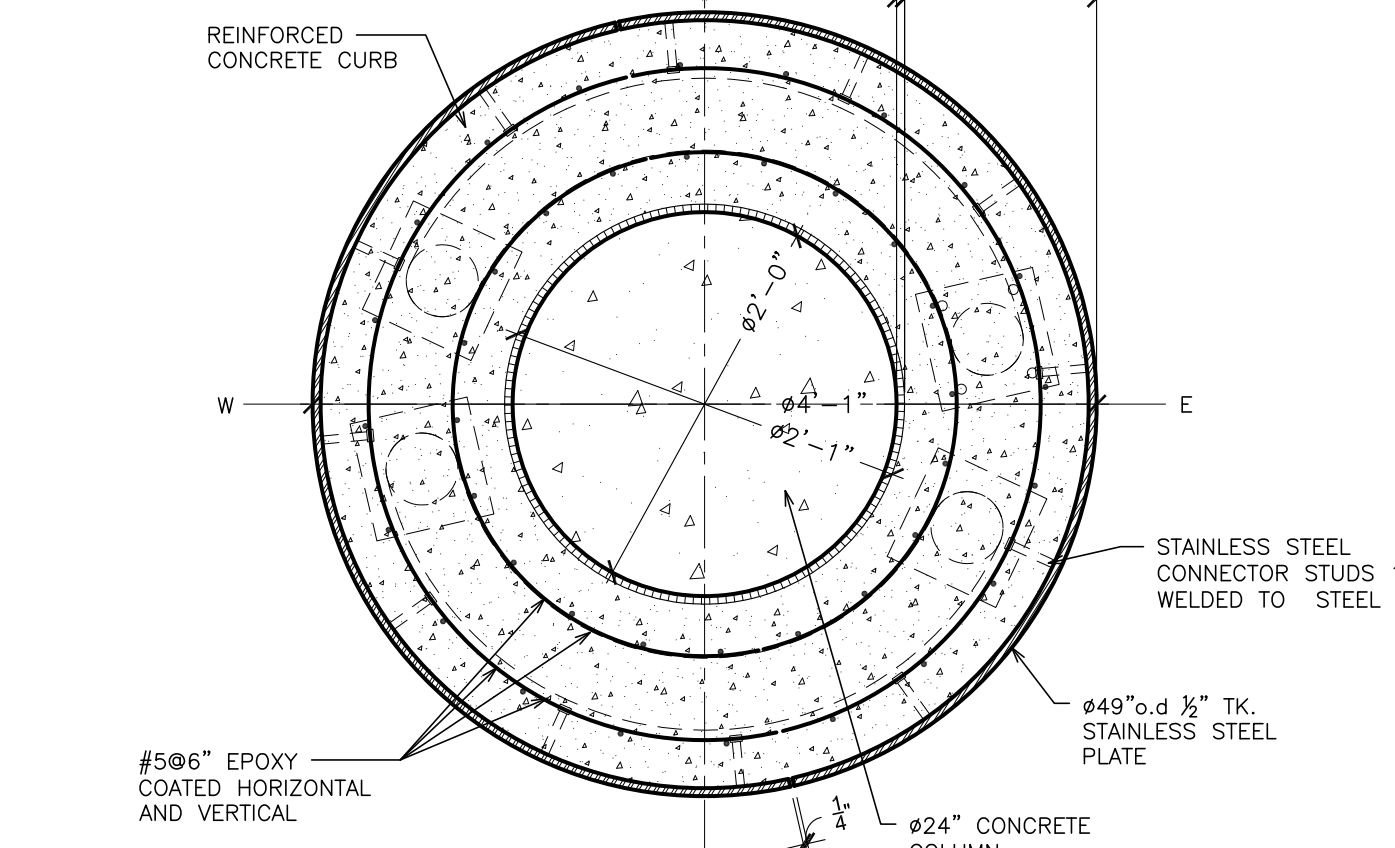

10 PLAN DETAIL COLUMN GUARD AT BASE
SCALE: 1" = 1'-0"

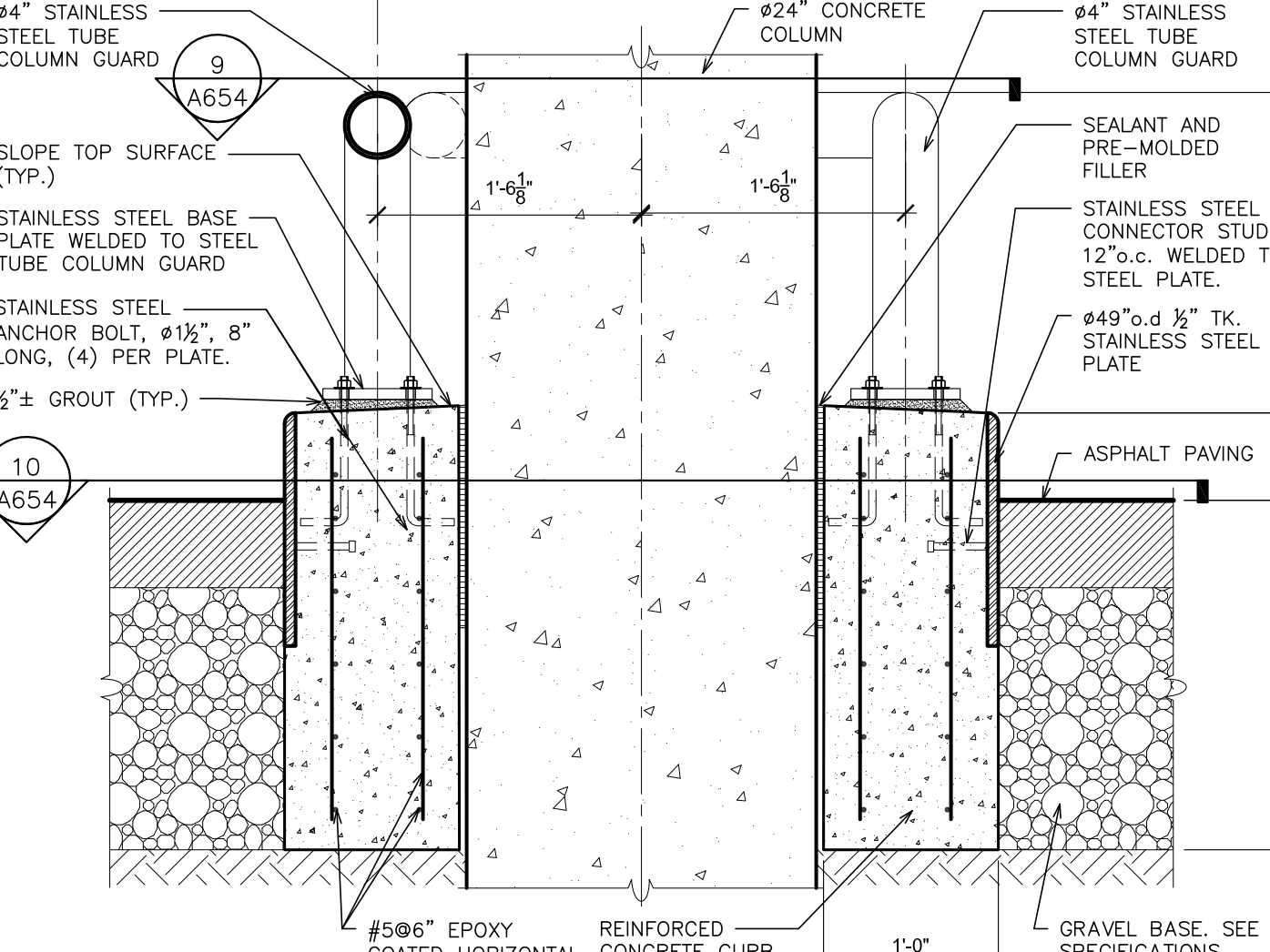

11 PLAN DETAIL COLUMN GUARD AT BASE
SCALE: 1" = 1'-0"

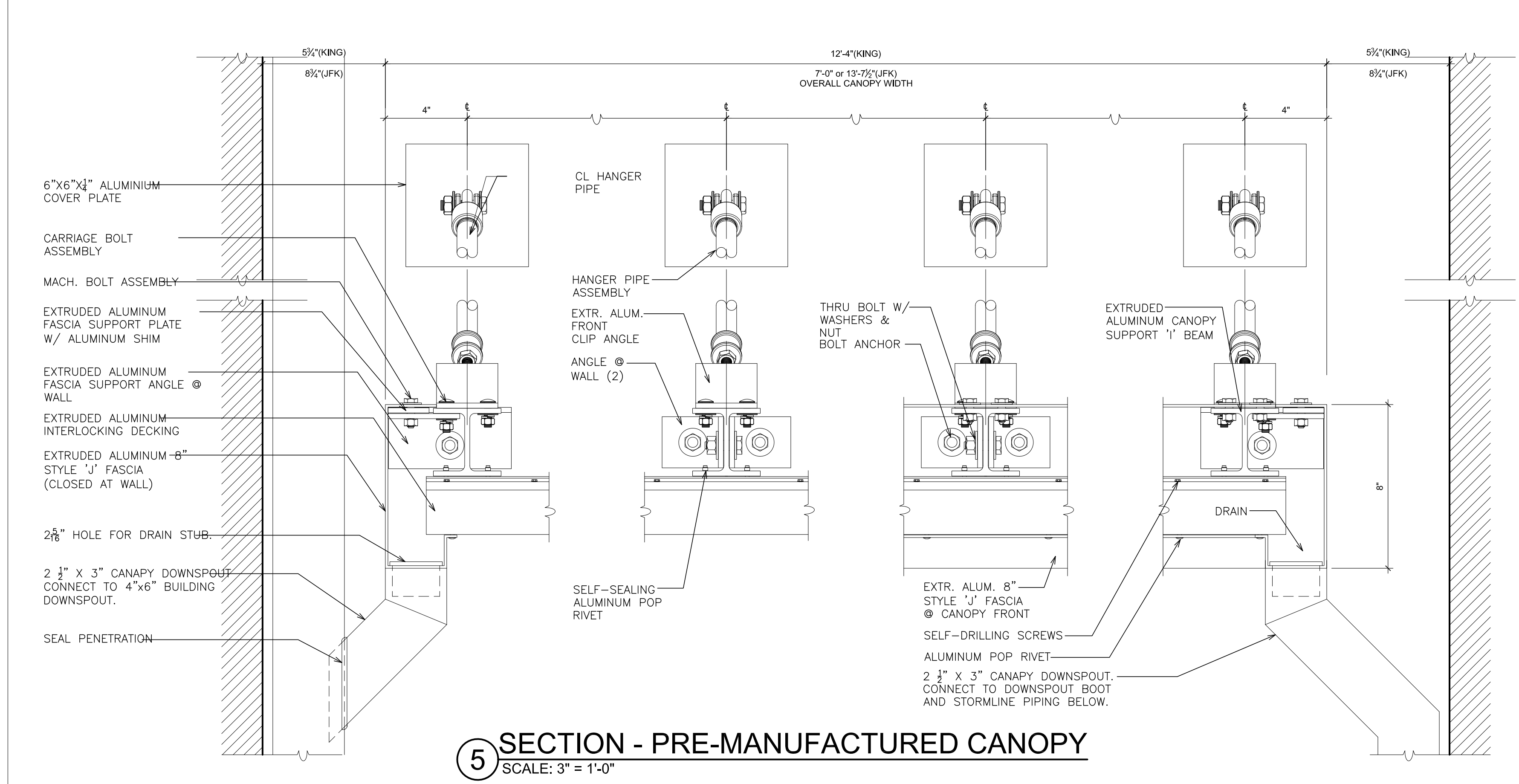

5 SECTION - PRE-MANUFACTURED CANOPY
SCALE: 3" = 1'-0"

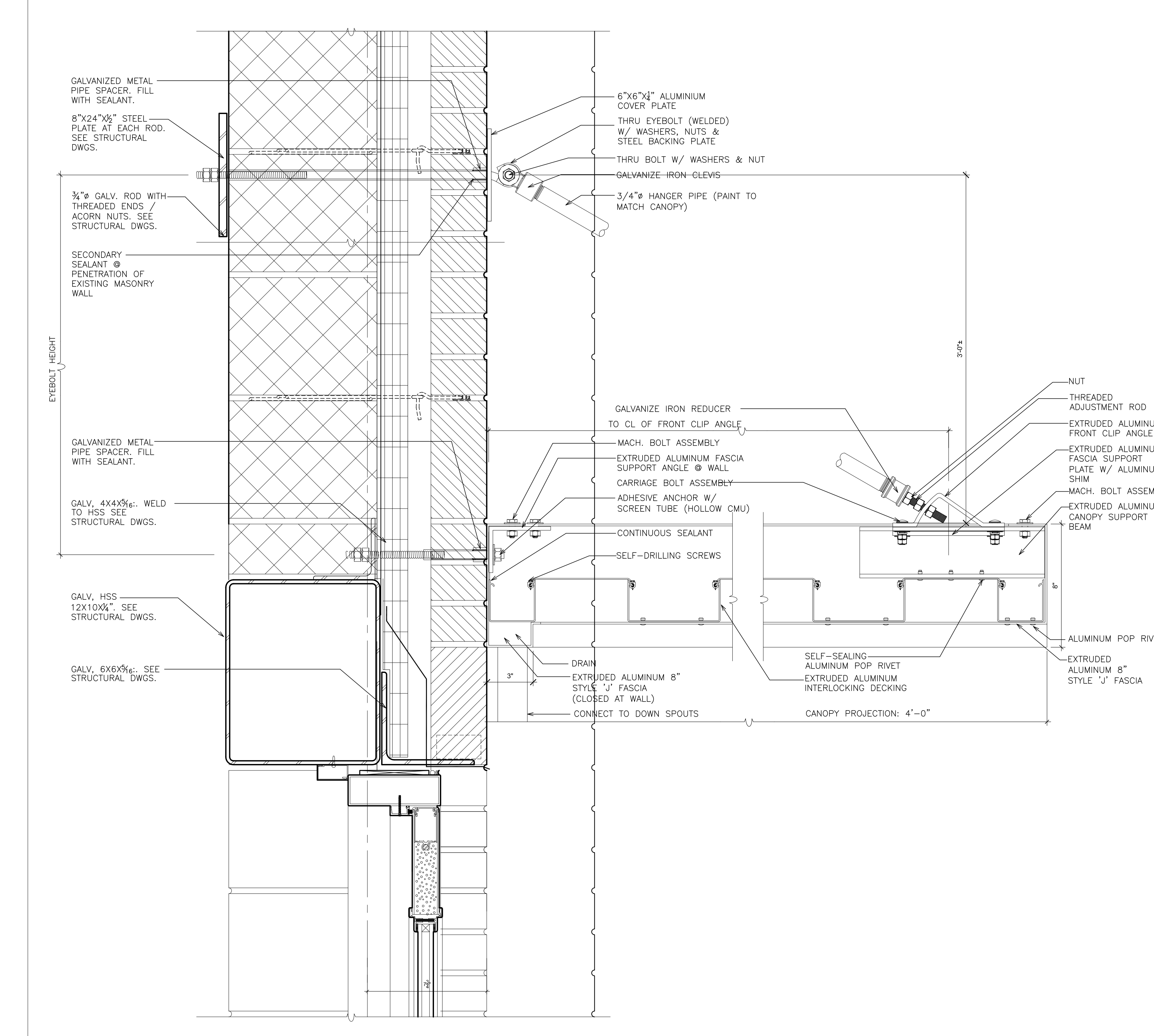

6 SECTION - PRE-MANUFACTURED CANOPY
SCALE: 3" = 1'-0"

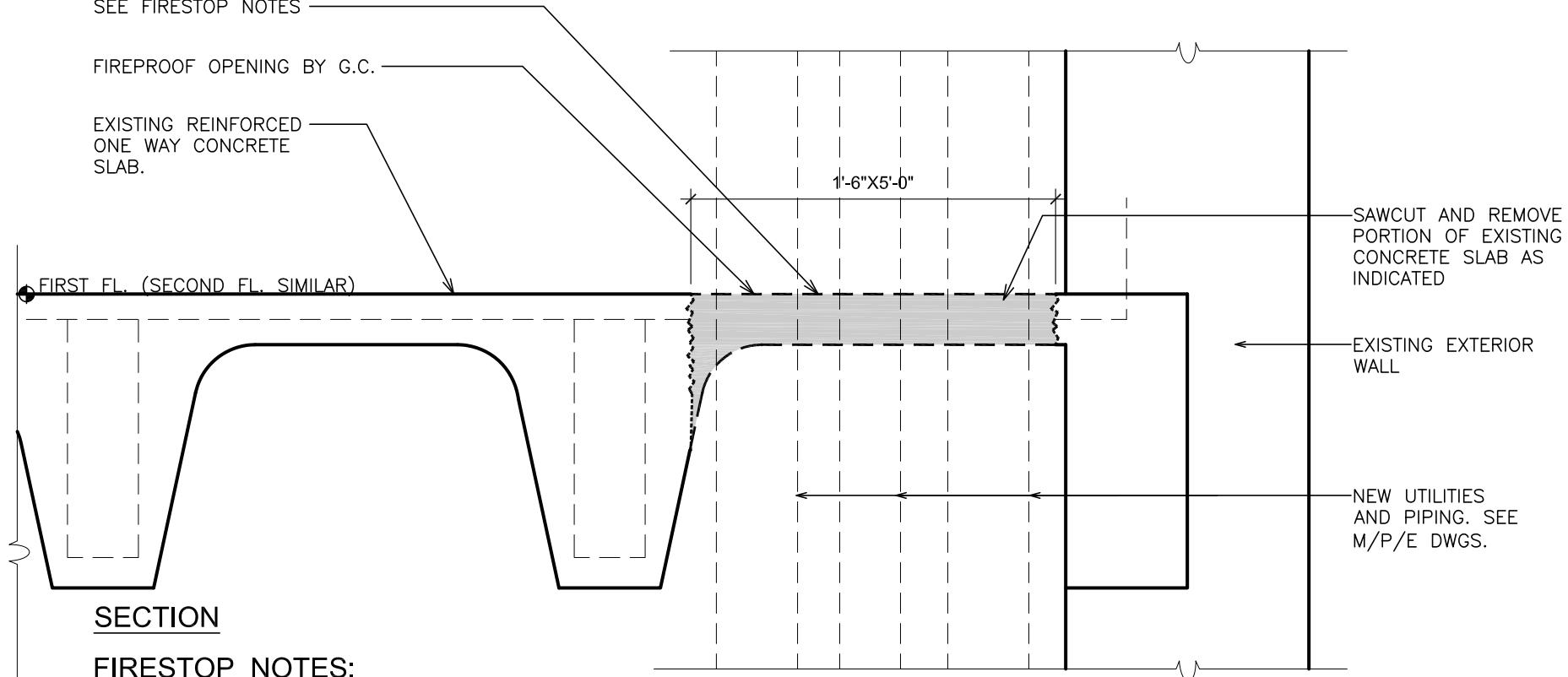

SECTION FIRESTOP NOTES:
1. FLOOR ASSEMBLY: FIRESTOP SYSTEM, 2 HOUR RATING INCLUDE ALL RELATED ACCESSORIES INCLUDING WRAP STRIPS, SEALANT, FIREBLOCK AND WIRE MESH AS RECOMMENDED BY THE MANUFACTURER FOR THIS SIZE OPENING AND RATING BASED ON HLLI SYSTEM CA18207 OR APPROVED EQUAL. SEE SPECIFICATIONS.
2. FIRESTOPPING AT THESE OPENINGS SHOWN SHALL BE BY THE G.C. - SEE SPEC'S FOR FIRESTOPPING RESPONSIBILITIES AT OTHER OPENINGS.

1 DETAIL FLOOR REMOVAL - SIMILAR EACH FLOOR
SCALE: 1 1/2" = 1'-0"

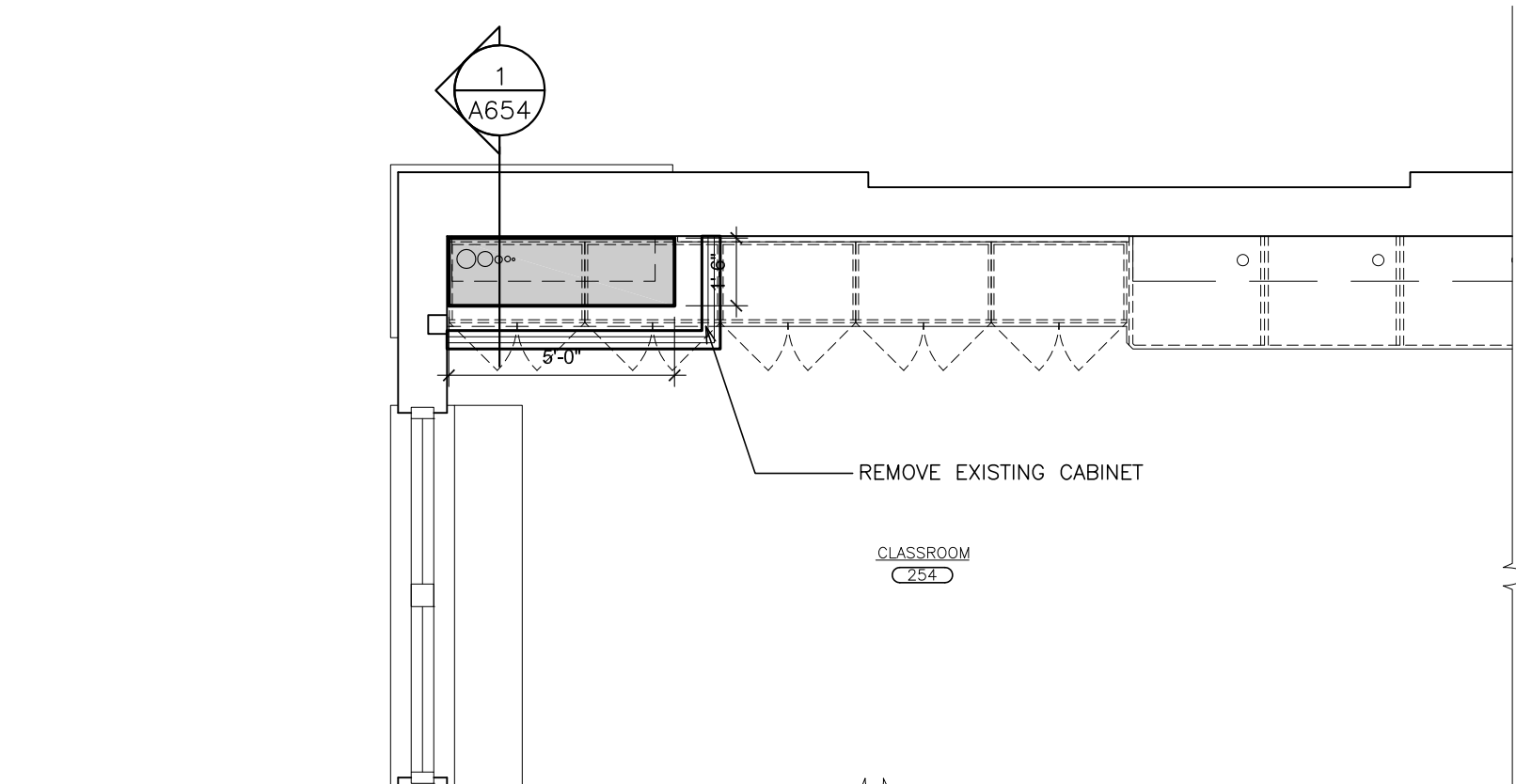

2 PARTIAL PLAN - SECOND FLOOR
SCALE: 1/4" = 1'-0"

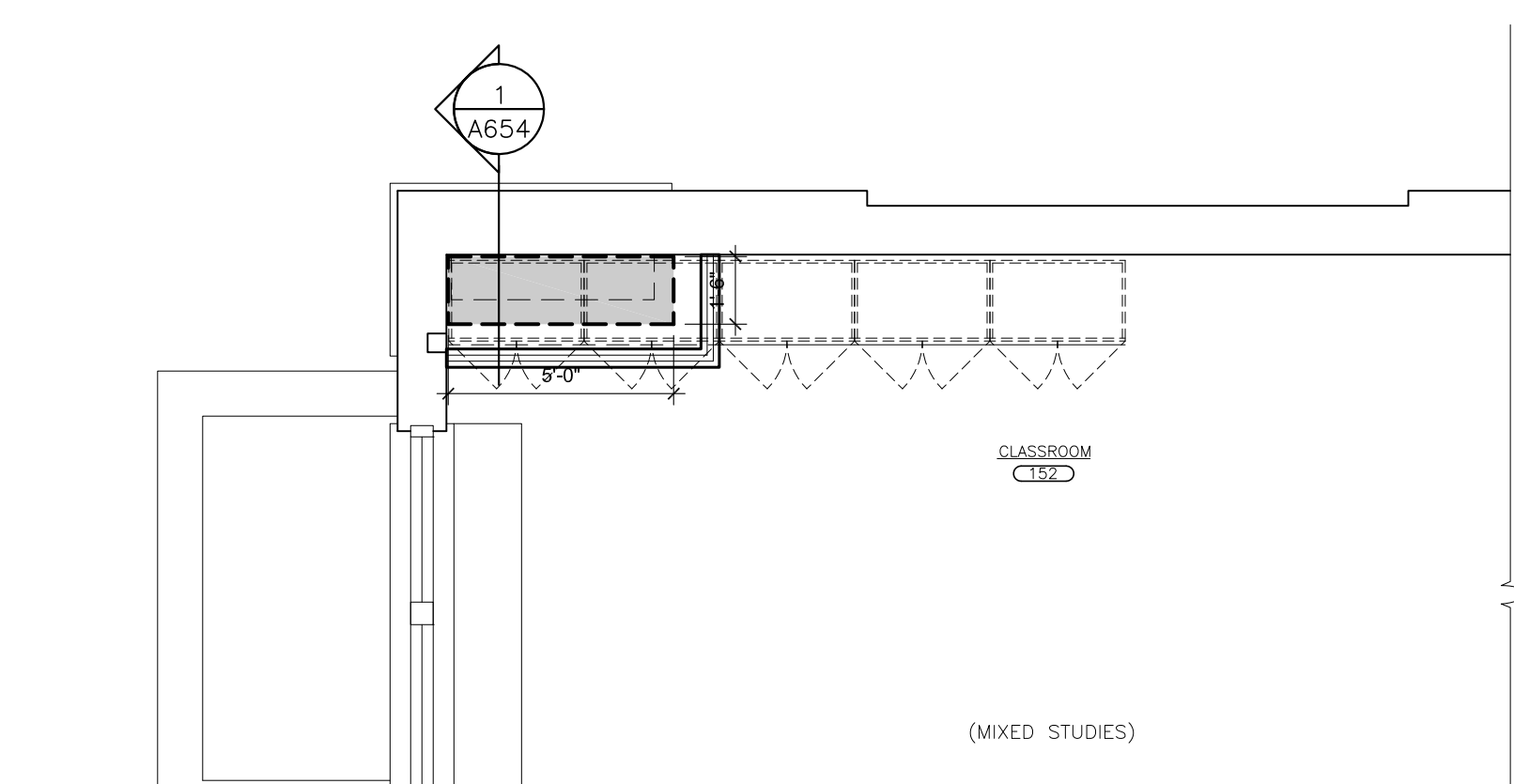

3 PARTIAL PLAN - FIRST FLOOR
SCALE: 1/4" = 1'-0"

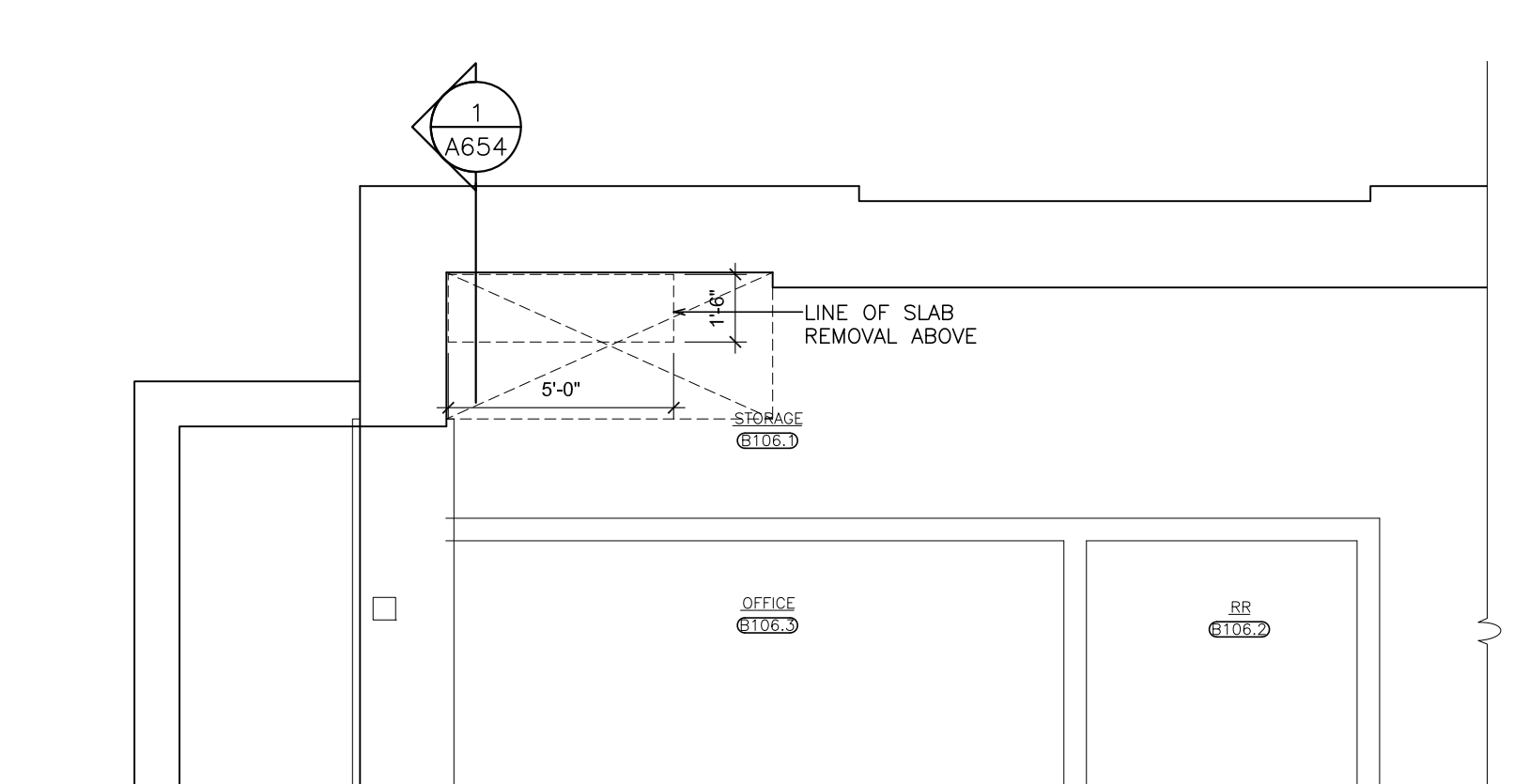

4 PARTIAL PLAN - BASEMENT
SCALE: 1/4" = 1'-0"

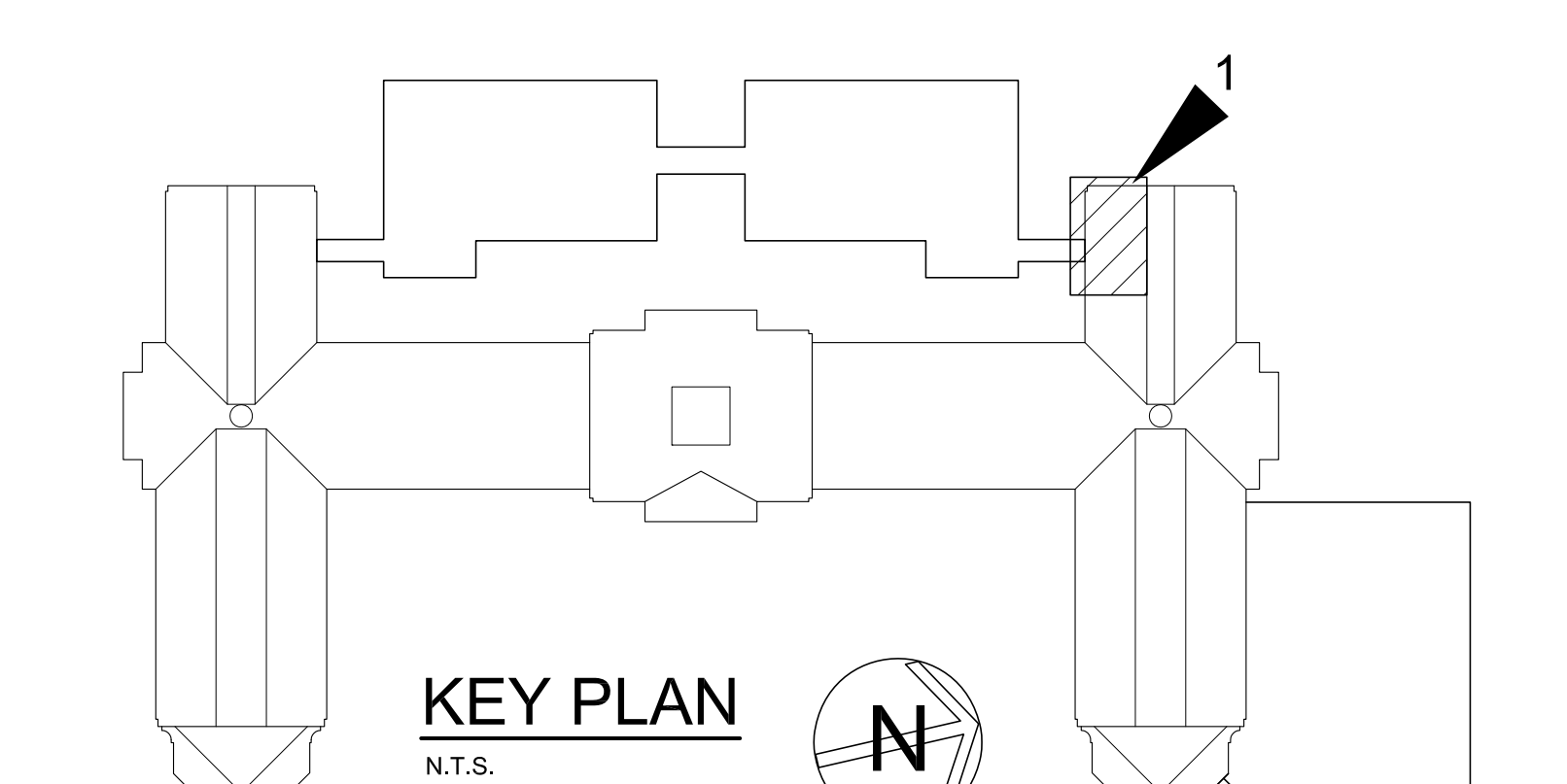

KEY PLAN
N.T.S.



AS PER USA CONGRESS ARCHITECTURAL WORKS COPYRIGHT PROTECTION ACT OF 1990 ALL IDEAS AND DESIGNS INCLUDING DERIVATIVES THEREOF, ALL DRAWINGS AND SPECIFICATIONS CONSTITUTE THE ORIGINAL COPYRIGHT WORK BY FULLER & DANGELO, P.C. (F&D). THE DRAWINGS AND SPECIFICATIONS AS INSTRUMENTS OF SERVICE BY F&D ARE CREATED BY F&D FOR THIS PROJECT ONLY AND REMAIN THE PRODUCT AND PROPERTY OF F&D. ANY REPRODUCTION WITHOUT THE PRIOR CONSENT OF F&D IS PROHIBITED.

48 INGLEWOOD ROAD ELLENFIELD NEW YORK 10883
TEL 914.888.4444 FAX 914.888.1919
Copyright 2019. All Rights Reserved by FULLER & DANGELO, P.C.

FULLER & DANGELO
P.C.
ARCHITECTS & PLANNERS

S.E.D. CONTROL NUMBER:
HIGH SCHOOL
66-19-04-034-004-032

PROJECT: PORT CHESTER-OLIVE UNION FREE SCHOOL DISTRICT
PORT CHESTER HIGH SCHOOL
ADDITIONS, ALTERATIONS
1 TAMMAMACK RD., PORT CHESTER, NY 10573
DRAWING TITLE: MISCELLANEOUS DETAILS

01-21-2019 BID
DATE ISSUED TO
SHEET SIZE 30"x42" DRAWING NO. PCHS A654
SCALE AS NOTED
DRAWN BY F & D FILE NO. 17295.03

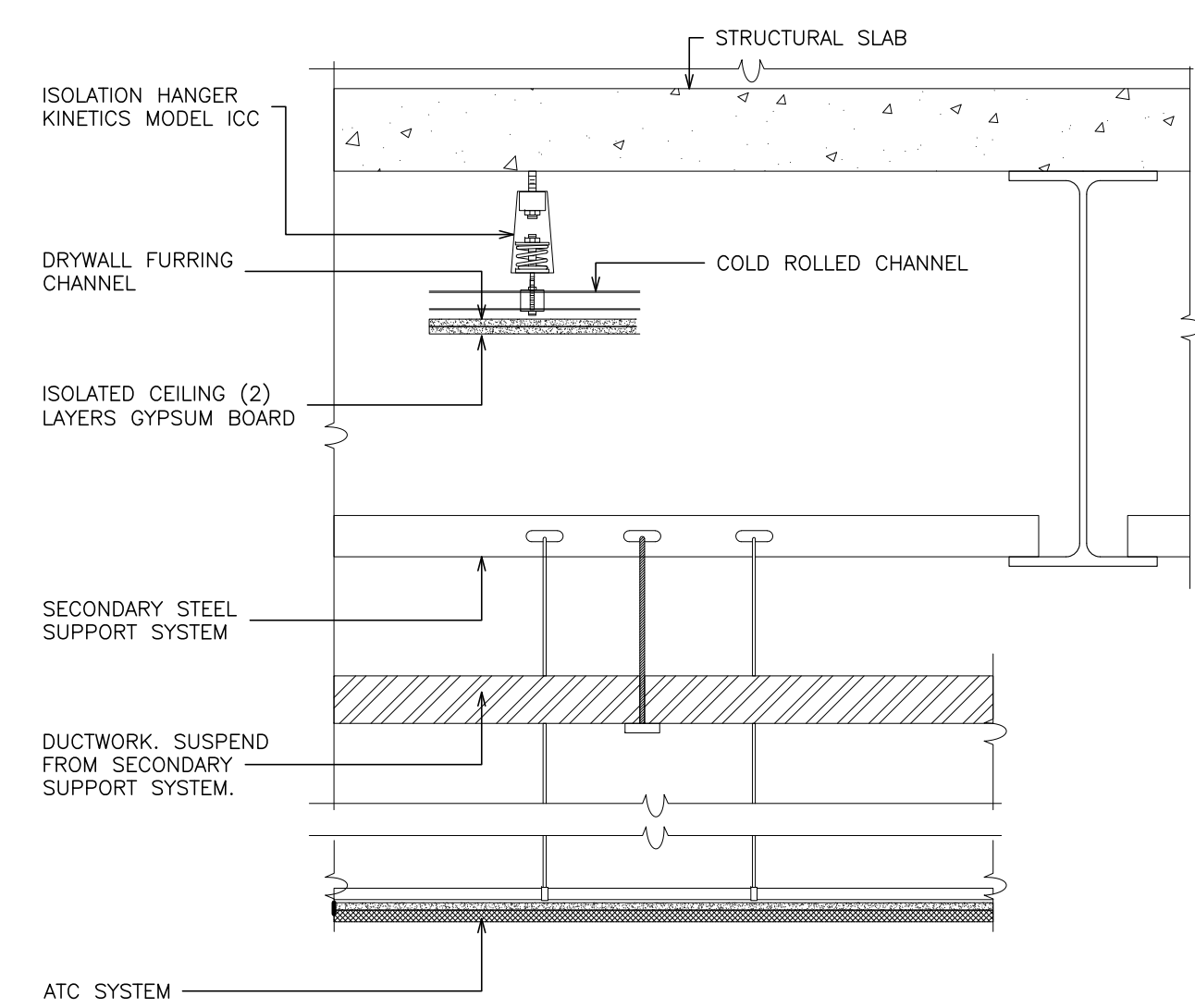

**CEILING:
1 ISOLATED CEILING PENETRATION**
SCALE: 1"=1'-0" TYPICAL AT DRAWINGS A269, A271, A272 AND A273

**CEILING:
2 ISOLATED CEILING PENETRATION**
SCALE: 1"=1'-0"

NOT USED

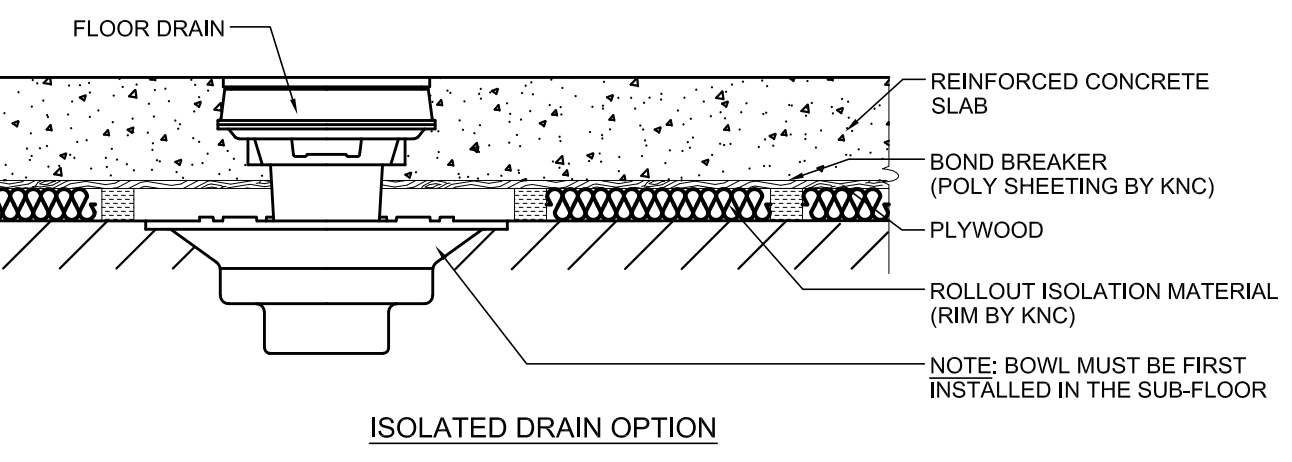

**FLOOR:
3 ISOLATED DRAIN**
SCALE: 1"=1'-0" TYPICAL AT BAND AND CHORAL ROOM)

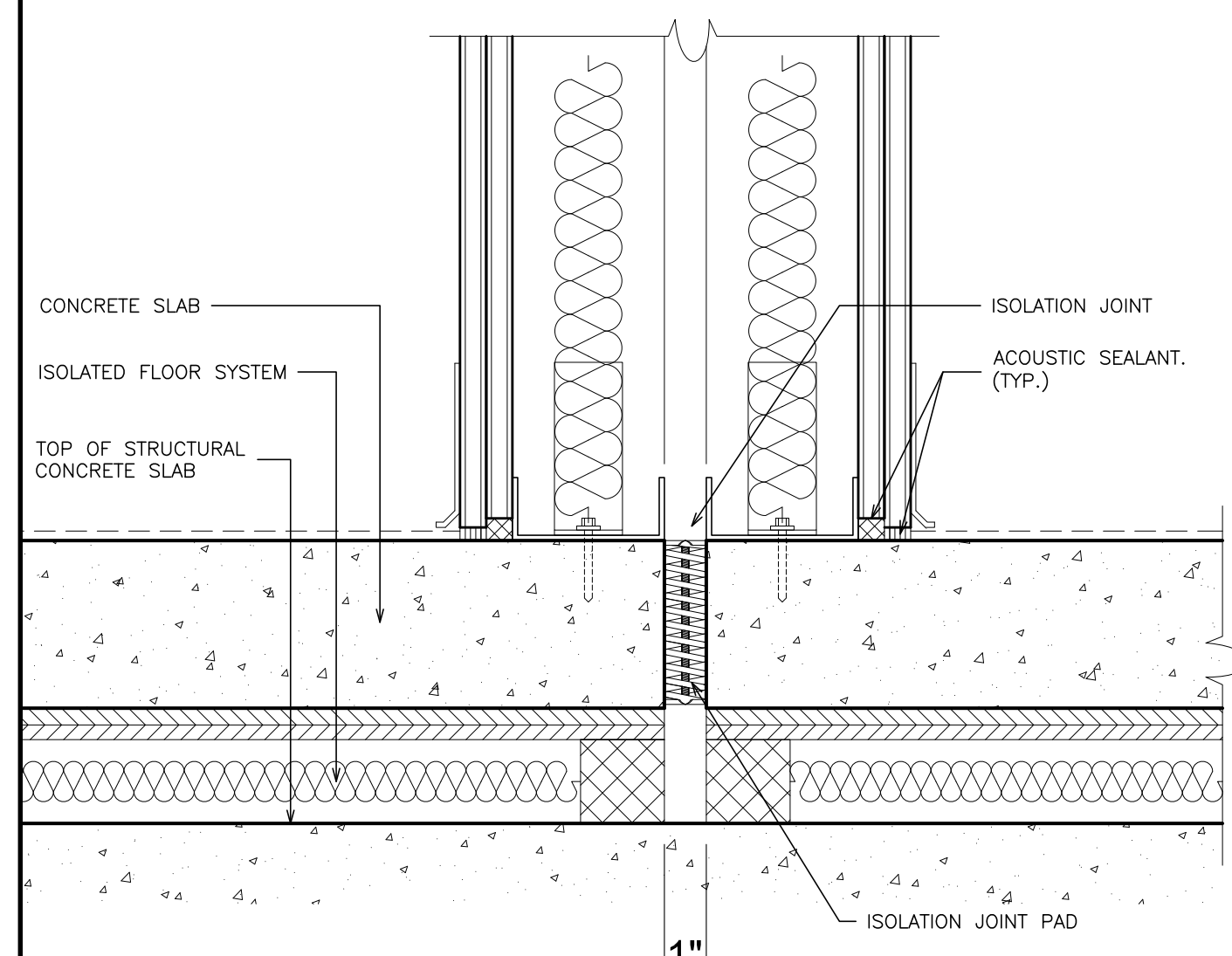

**FLOOR:
11 ISOLATION JOINT**
SCALE: 1"=1'-0"
NOTE: SEE FLOOR PLANS FOR ISOLATION JOINT LOCATIONS.

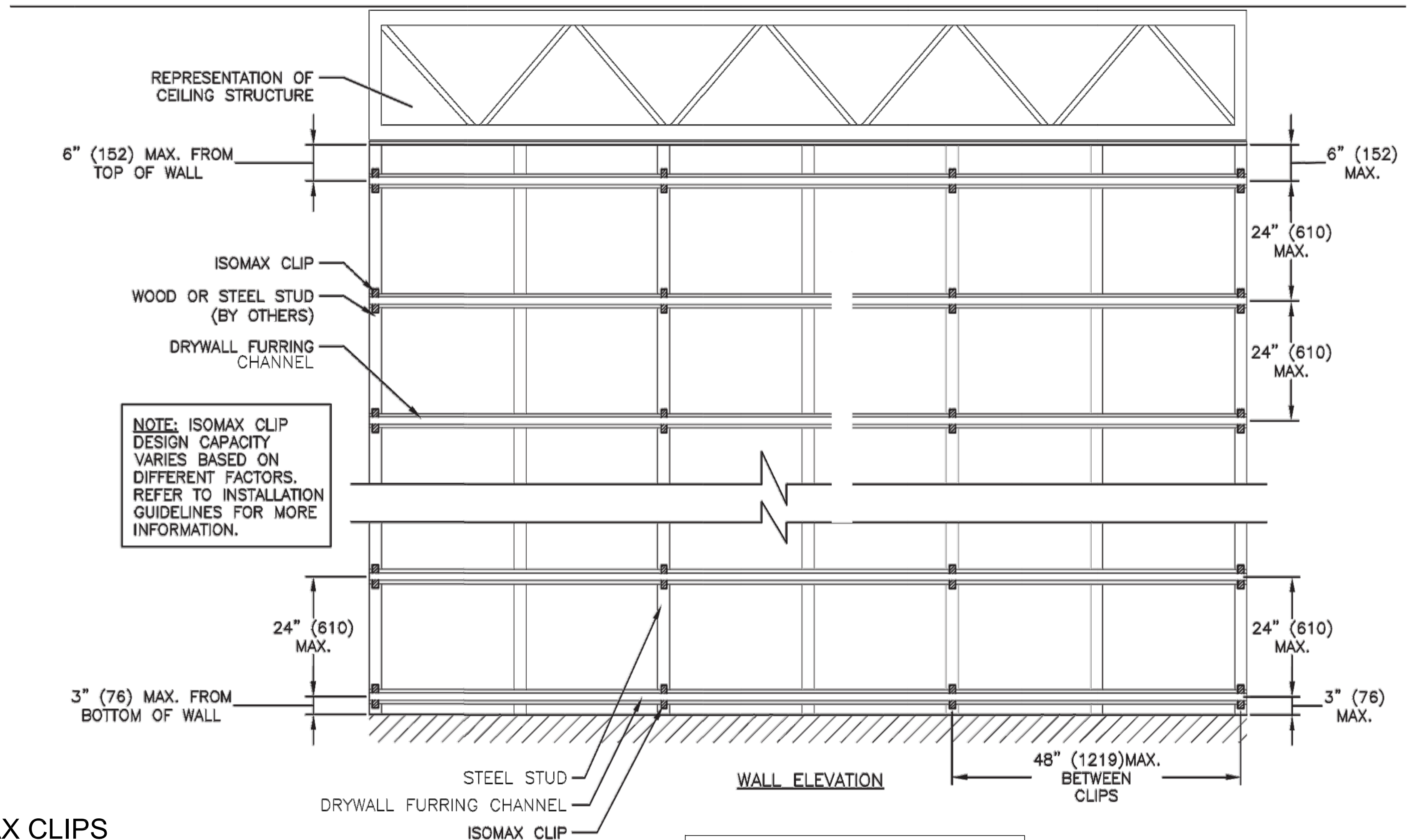

**ISOMAX CLIPS
4 TYPICAL ELEVATIONS WITH FURRING CHANNEL**
SCALE: N.T.S. (TYPICAL AT BAND AND CHORAL ROOMS.)

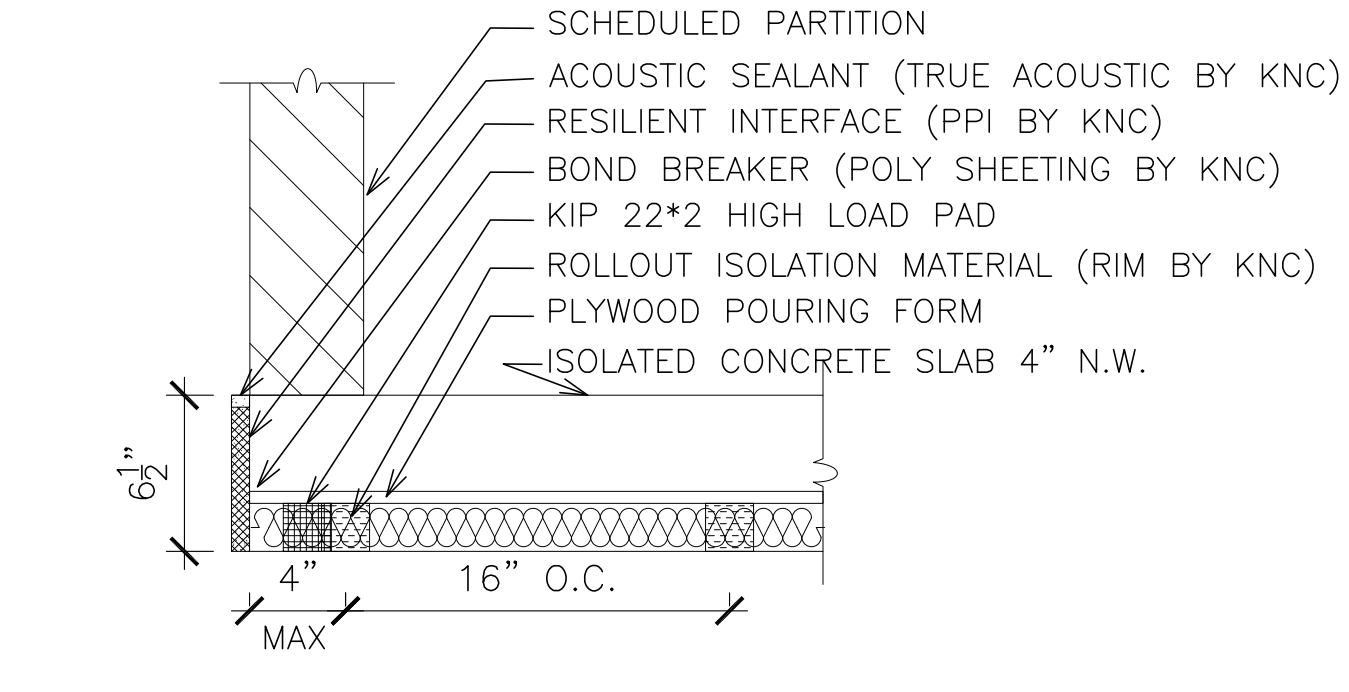

**FLOOR:
5 HIGH LOAD PADS UNDER PARTITION**
SCALE: 1 1/2"=1'-0"

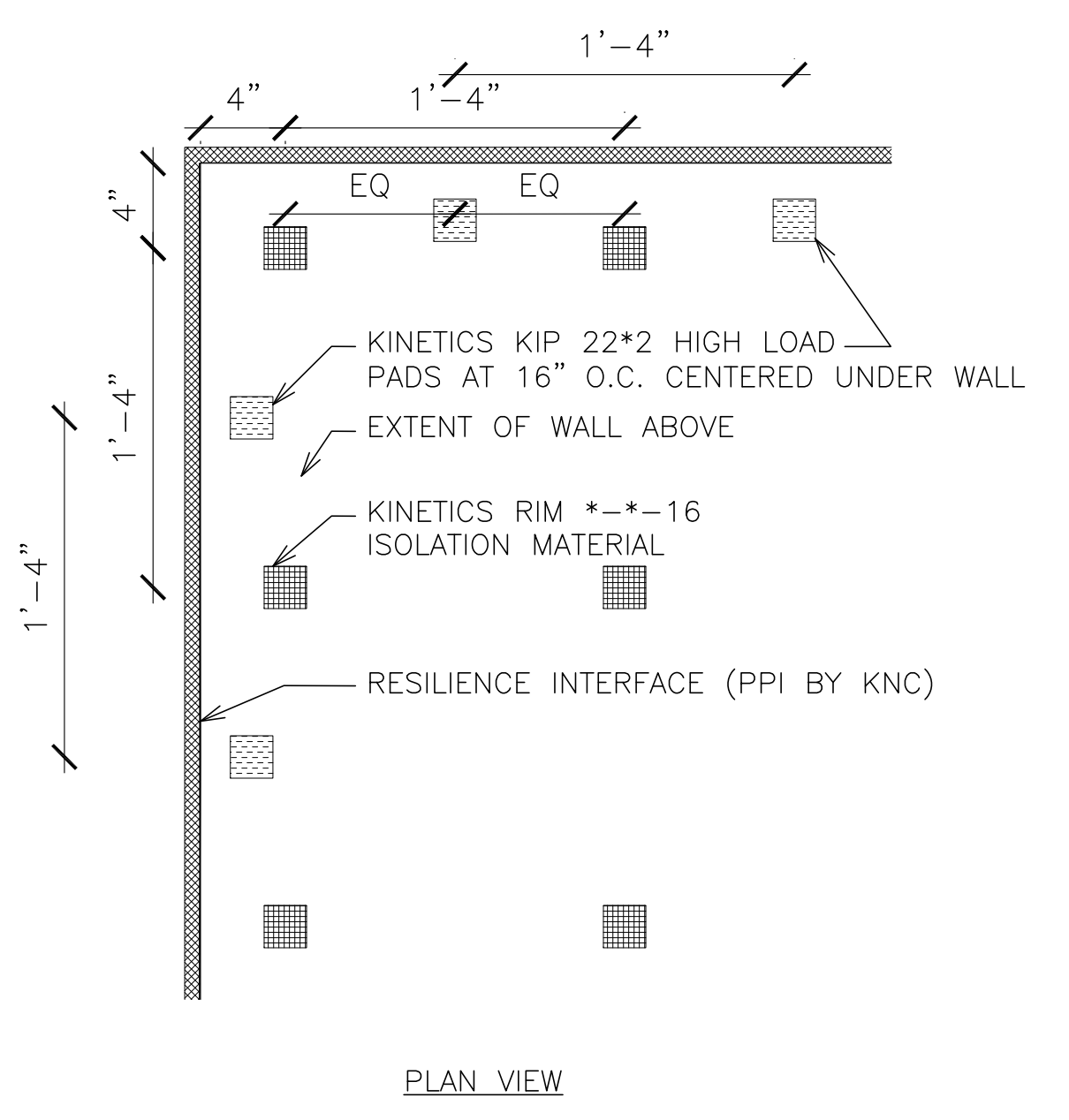

ISOMAX WALL AND CEILING CLIP
SI UNITS (mm AND kg)

TYPE	A	B	C	D	E
ISOMAX	98	28	25	5.6	79

ISOMAX WALL AND CEILING CLIP
IP UNITS (INCHES AND POUNDS)

TYPE	A	B	C	D	E
ISOMAX	3.86	1.11	1.00	0.22	3.13

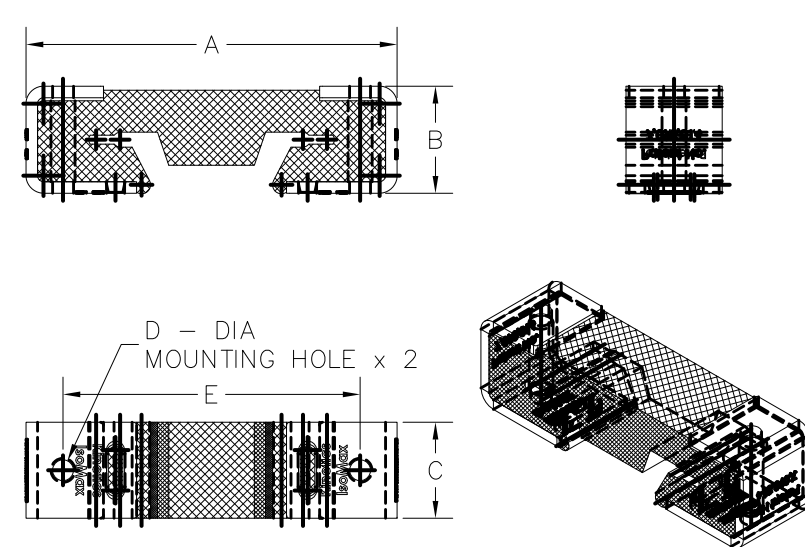

**WALL:
6 FURRING CHANNEL**
SCALE: 6"=1'-0"

Model	Roll Size	Isolator Spacing	Max. Capacity PSF	A		B	
				in	mm	in	mm
RIM-L-2-12	4' x 50'	12"	200#	12.00	305	6.00	152
RIM-Q-2-12	4' x 50'	12"	400#	12.00	305	6.00	152
RIM-QR-2-12	4' x 50'	12"	800#	12.00	305	6.00	152
RIM-R-2-12	4' x 50'	12"	1200#	12.00	305	6.00	152
RIM-L-2-16	4' x 50'	16"	75#	16.00	406	8.00	203
RIM-L-2-16	4' x 50'	16"	112#	16.00	406	8.00	203
RIM-Q-2-16	4' x 50'	16"	225#	16.00	406	8.00	203
RIM-QR-2-16	4' x 50'	16"	450#	16.00	406	8.00	203
RIM-R-2-16	4' x 50'	16"	675#	16.00	406	8.00	203
RIM-L-2-24	4' x 50'	24"	50#	24.00	610	12.00	305
RIM-Q-2-24	4' x 50'	24"	100#	24.00	610	12.00	305
RIM-QR-2-24	4' x 50'	24"	200#	24.00	610	12.00	305
RIM-R-2-24	4' x 50'	24"	300#	24.00	610	12.00	305

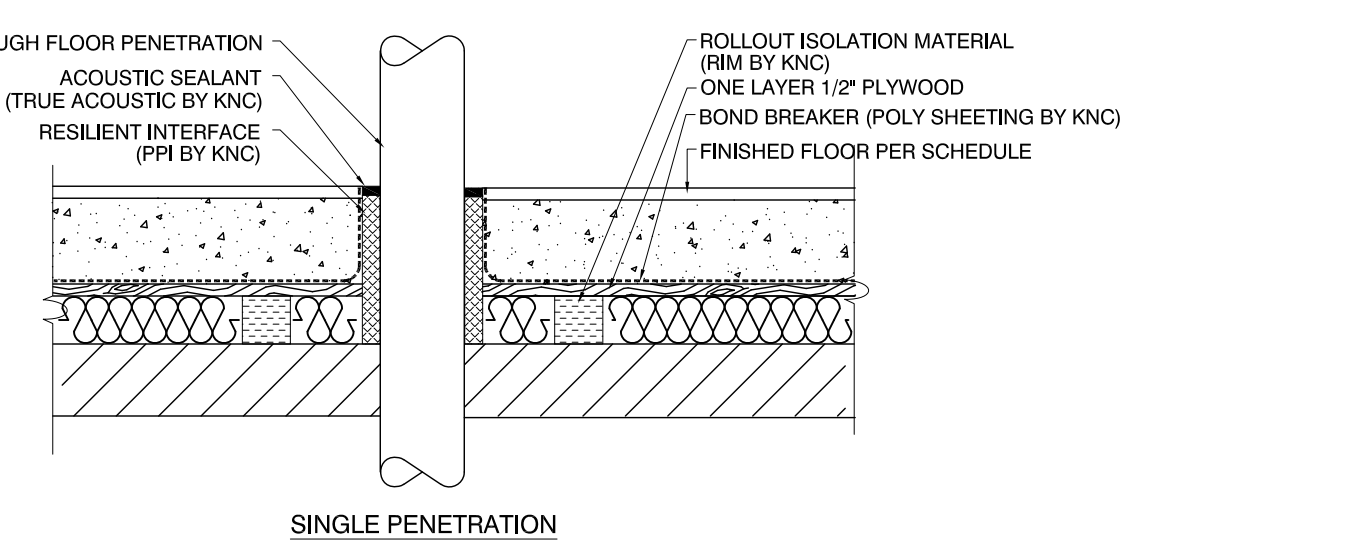

**FLOOR:
7 RIM ISOLATED SLAB**
SCALE: 1 1/2"=1'-0"

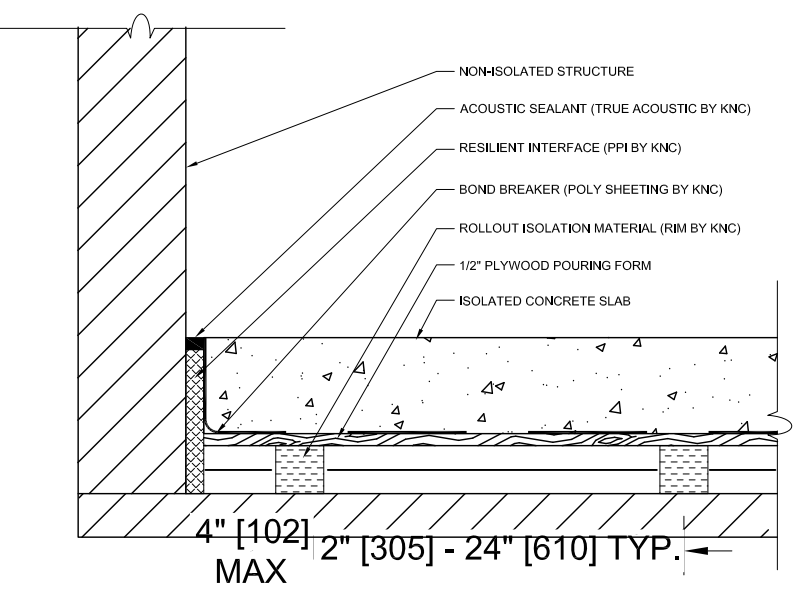

**FLOOR:
8 RIM ISOLATED SLAB**
SCALE: 1 1/2"=1'-0"

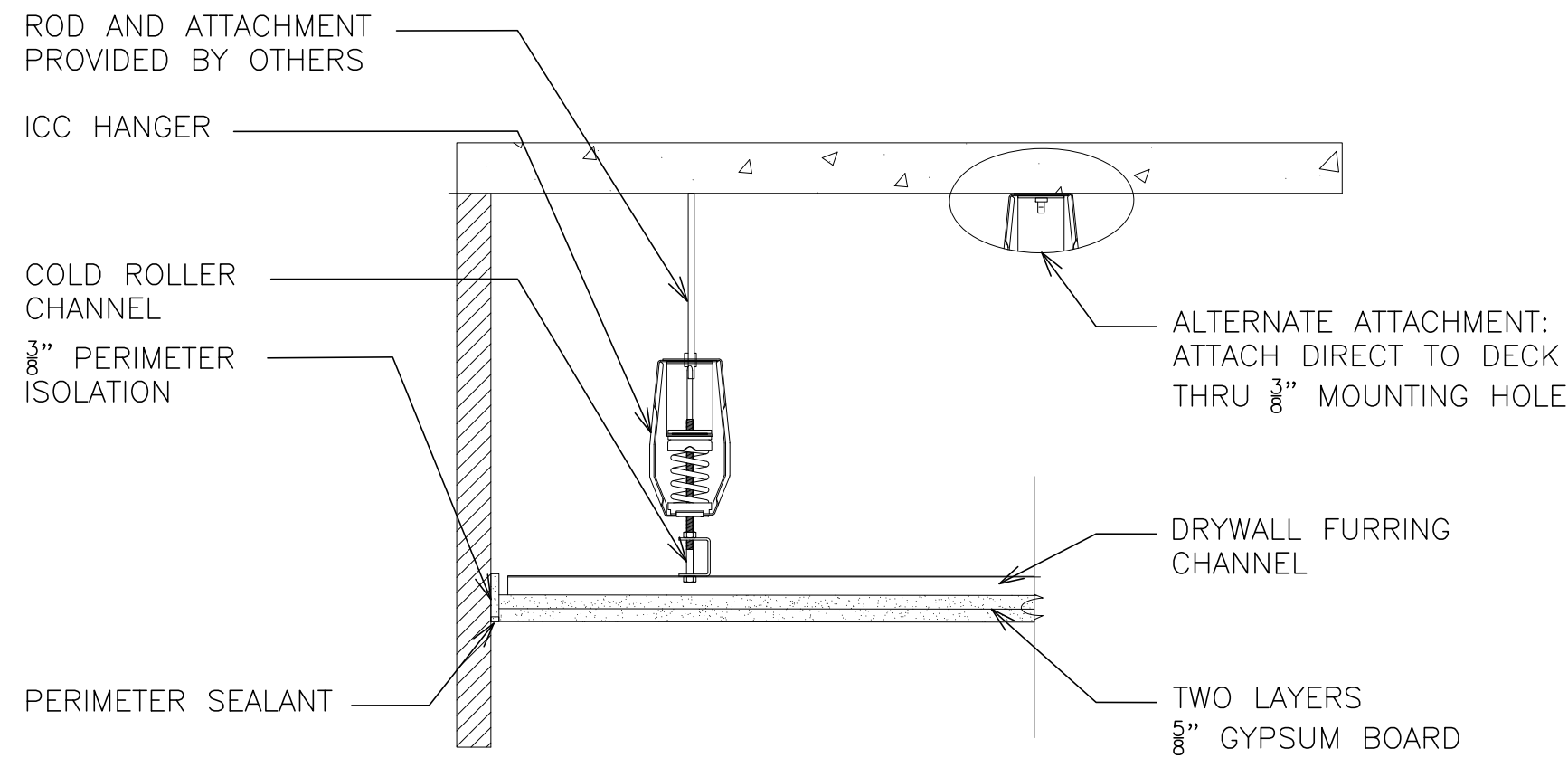

**CEILING:
9 ICC HANGER AT PERIMETER**
SCALE: 1 1/2"=1'-0"

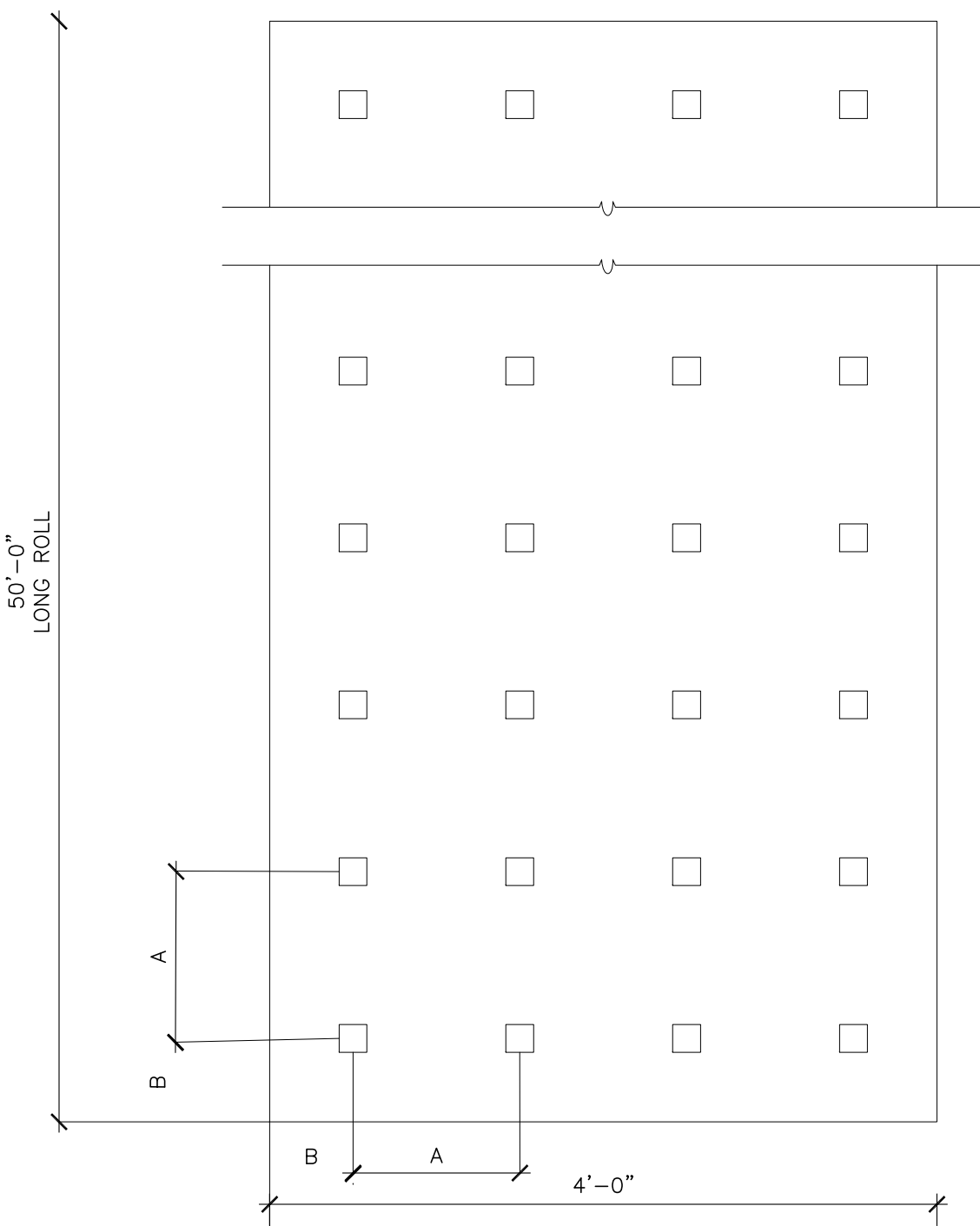

**FLOOR:
10 ISOLATION PAD**
SCALE: 1"=1'-0"

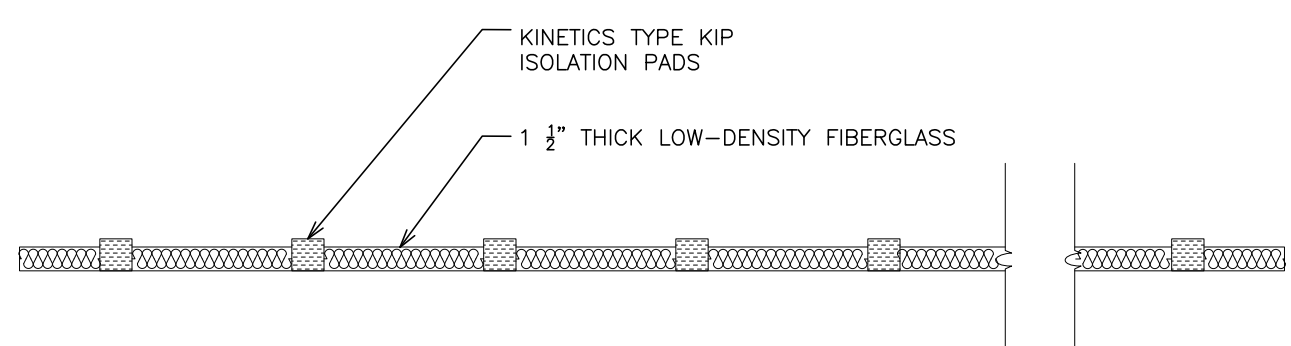

AS PER USA CONGRESS ARCHITECTURAL WORKS COPYRIGHT PROTECTION ACT OF 1990 ALL IDEAS AND DESIGNS INCLUDING DERIVATIVES THEREOF, ALL DRAWINGS AND SPECIFICATIONS CONSTITUTE THE ORIGINAL COPYRIGHT AND SHALL REMAIN THE PROPERTY OF F&D. NO PART OF THIS PROJECT MAY BE REPRODUCED OR TRANSMITTED IN ANY FORM OR BY ANY MEANS WITHOUT THE PRIOR WRITTEN CONSENT OF F&D. ANY REPRODUCTION WITHOUT THE PRIOR CONSENT OF F&D IS PROHIBITED.

48 KILLWOOD ROAD
ELMSFORD NEW YORK 10523
TEL: 914.834.8800
WWW.FULLERDANGELO.COM
Copyright 2017. All Rights Reserved by FULLER DANGELO P.C.

FULLER
DANGELO
P.C.
ARCHITECTS
PLANNERS

S.E.D. CONTROL NUMBER:
HIGH SCHOOL
66-19-04-03-0-004-032

PROJECT TITLE
PORT CHESTER-FIVE UNION-FREE SCHOOL DISTRICT
SCHOOL
ADDITIONS, ALTERATIONS
17 PARKSACK RD., PORT CHESTER, NY 10573
DRAWING TITLE
ACOUSTIC DETAILS

01-21-2019
DATE
30"x42"
SHEET SIZE
AS NOTED
SCALE
DRAWN BY
F & D
BID
ISSUED TO
DRAWING NO.
PCHS
A655
FILE NO.
17295.03

PLOT DATE: January 21, 2019 - 11:23am

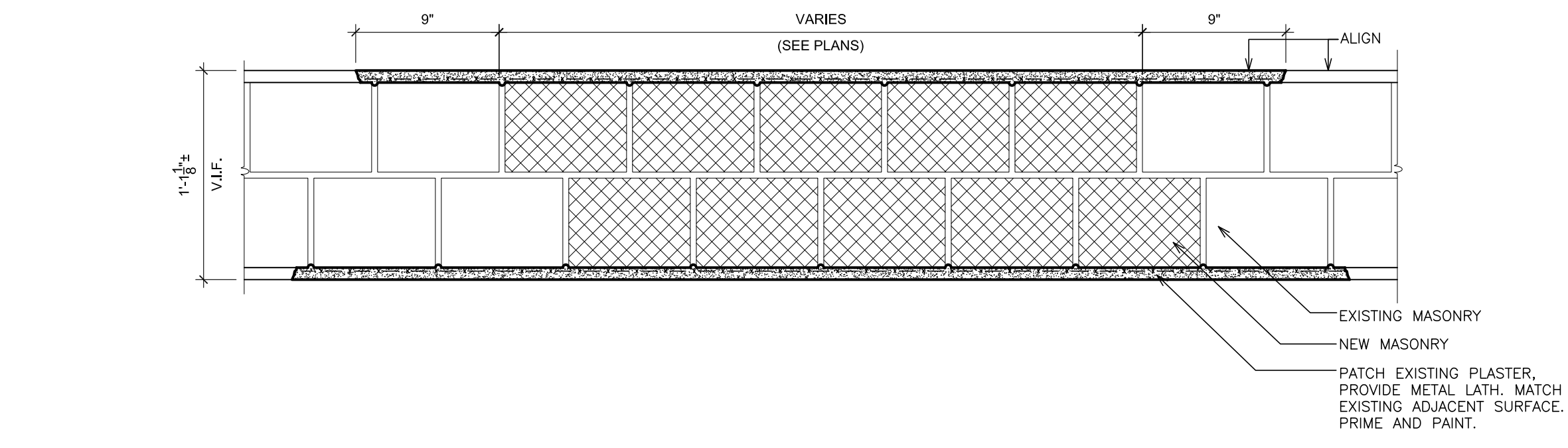

5 DETAIL - WALL PATCH
SCALE: 1 1/2" = 1'-0"

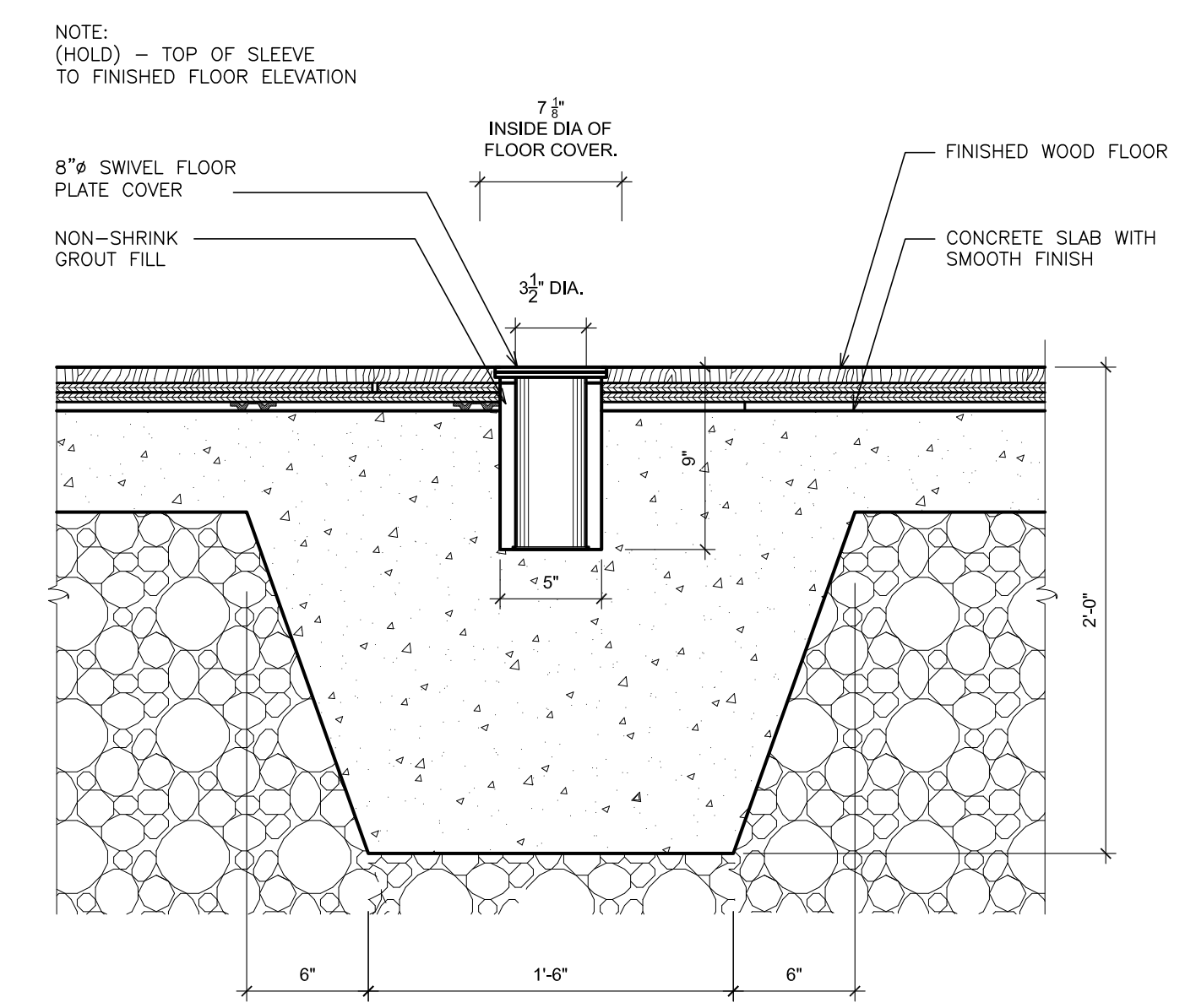

1 DETAIL -VOLLEYBALL FLOOR INSERT
SCALE: 1 1/2" = 1'-0"

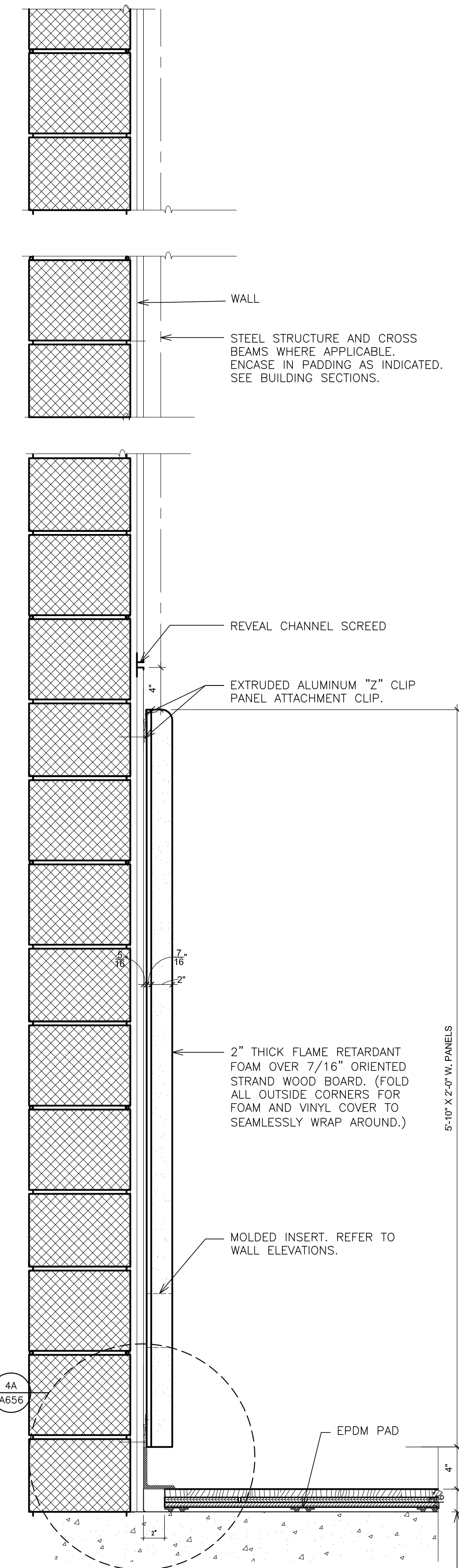

4 DETAIL - WALL CUSHION AND FLOOR EXPANSION GAP
SCALE: 1 1/2" = 1'-0"

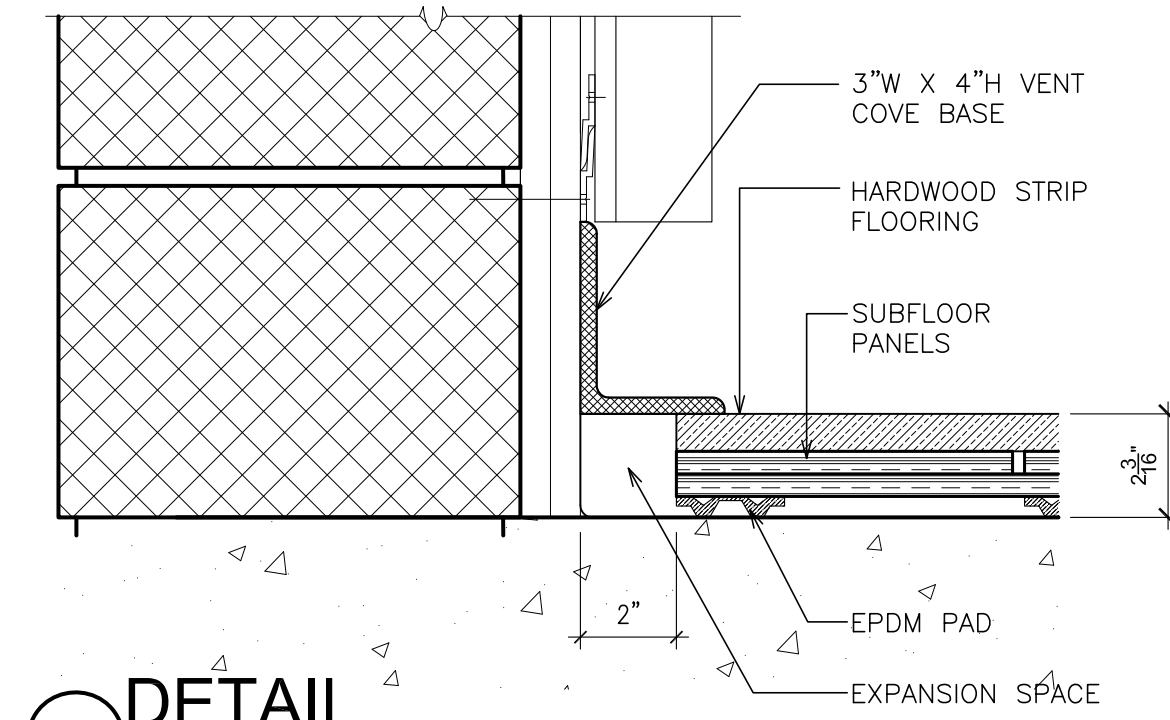

4A DETAIL
SCALE: 3" = 1'-0"

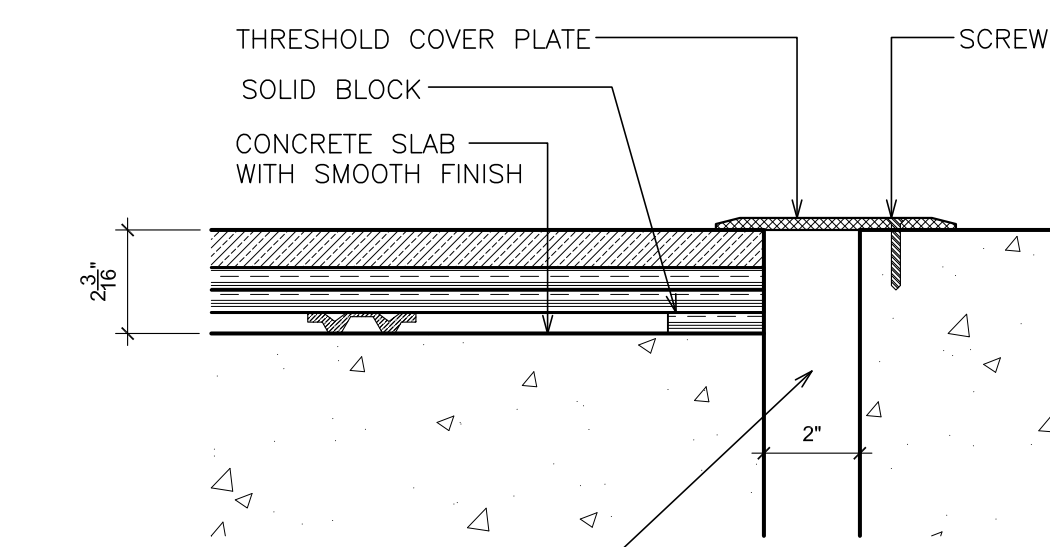

4B DETAIL
SCALE: 3" = 1'-0"

2 NOT USED

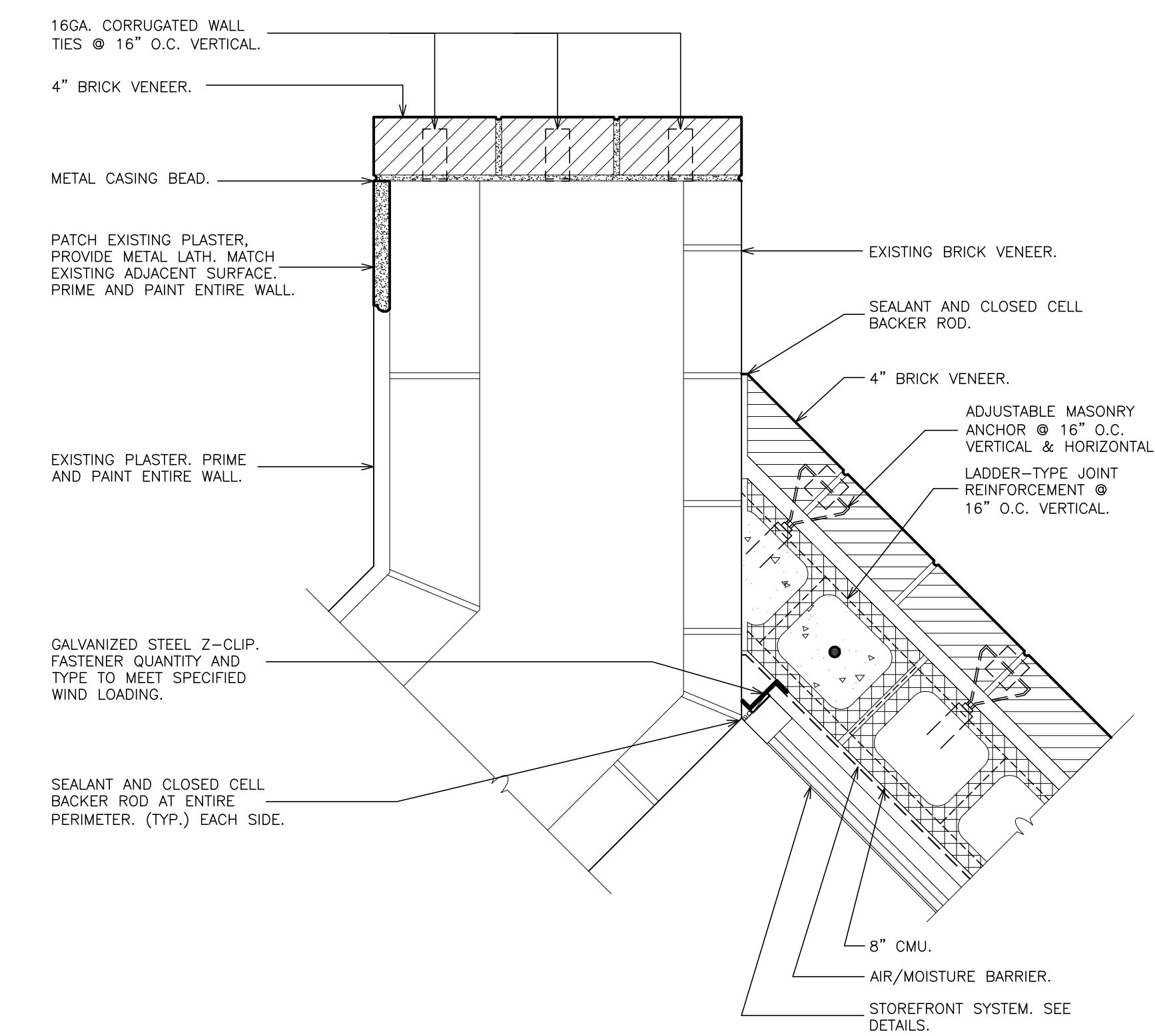

3 DETAIL @ CUT OPENING
SCALE: 1 1/2" = 1'-0"

AS PER USA CONGRESS ARCHITECTURAL WORKS COPYRIGHT PROTECTION ACT OF 1990 ALL IDEAS AND DESIGNS INCLUDING DERIVATIVES THEREOF, ALL DRAWINGS AND SPECIFICATIONS CONSTITUTE THE ORIGINAL COPYRIGHT WORK BY FULLER AND DANKELO, P.C. (F&D). THE DRAWINGS AND SPECIFICATIONS AS INSTRUMENTS OF SERVICE BY F&D ARE CREATED BY F&D FOR THIS PROJECT ONLY AND REMAIN THE PRODUCT AND PROPERTY OF F&D. ANY REPRODUCTION WITHOUT THE PRIOR CONSENT OF F&D IS PROHIBITED.

48 KILLWOOD ROAD ELLENFORD NEW YORK 10823
TEL 914.899.4444 FAX 914.899.1919
Copyright 2019. All Rights Reserved by FULLER & DANKELO, P.C.

FULLER DANKELO P.C.
ARCHITECTS PLANNERS

S.E.D. CONTROL NUMBER:
HIGH SCHOOL
66-19-04-03-0-004-032

PROJECT TITLE:
PORT CHESTER-UYE UNION FREE SCHOOL DISTRICT
PORT CHESTER HIGH SCHOOL
ADDITIONS, ALTERATIONS
1 TAMMUNCK RD., PORT CHESTER, NY 10573
DRAWING TITLE:
MISCELLANEOUS DETAILS

01-21-2019 BID
DATE ISSUED TO
SHEET SIZE 30"x42"
DRAWING NO. PCHS A656
SCALE AS NOTED
DRAWN BY F & D
FILE NO. 17295.03

DOOR SCHEDULE

Main door schedule table with columns for Building, Level, Door Number, Drawing Number, Door, Frame, Hardware, Fire Rating, and Remarks. Includes sections for Basement, First Floor, and Second Floor.

DOOR GENERAL NOTES:

- 1. CONTRACTOR TO FIELD VERIFY ALL EXISTING DOOR MATERIAL AS IT MAY DIFFER FROM THE SCHEDULE AND COORDINATE HARDWARE/PREP TO SUIT.
2. CONTRACTOR TO FILL/PATCH ANY OLD HARDWARE PREPARATIONS IN EXISTING FRAMES THAT WILL NO LONGER BE USED WITH NEW HARDWARE...

DOOR SCHEDULE REMARKS:

- 1 WEATHER STRIPPING BY DOOR MANUFACTURER.
2 3/4" UNDERCUT
3 ACCESS CONTROL AND ELECTRICAL STRIKE. DOOR CONTACTS BY OWNER'S VENDOR.

STEEL LINTEL SCHEDULE

Table with columns for Maximum Clear Masonry Opening, Wall Type, and MTL Bearing Length on Masonry. Includes rows for 4", 6", and 8" openings.

NOTES:

- 1. ALL LINTELS IN THIS TABLE ARE LOOSE LINTELS BEARING ON MASONRY. ALL BEARING MASONRY MUST BE 100% SOLID BRICK OR BLOCK. HOLLOW MASONRY SHALL BE SOLIDLY GROUTED, UNLESS NOTED OTHERWISE...

BOND BEAM LINTELS:

- 1. WIDTH OF U-BLOCK TO MATCH CMU WALL ABOVE.
2. FOR LOCATIONS SEE ARCH. DRAWINGS.
3. PROVIDE 8" MIN. BEARING AT EACH END OF LINTELS.

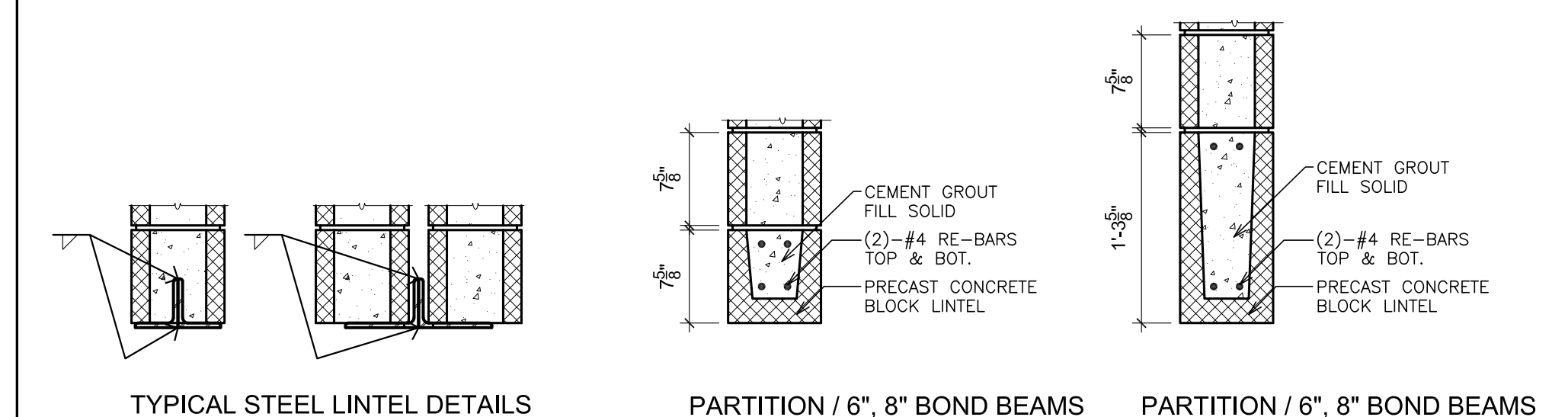

Vertical sidebar containing project information: PROJECT: PORT CHESTER-IVE LINCOLN FREE SCHOOL DISTRICT, ARCHITECTS: FULLER D'ANGELO P.C., ARCHITECTS PLANNERS, S.E.D. CONTROL NUMBER: HIGH SCHOOL 66-19-04-03-04-008-032, DATE: 01-21-2019, SHEET SIZE: 30"x42", SCALE: AS NOTED, DRAWING NO: PCHS A700, FILE NO: 17295.03.

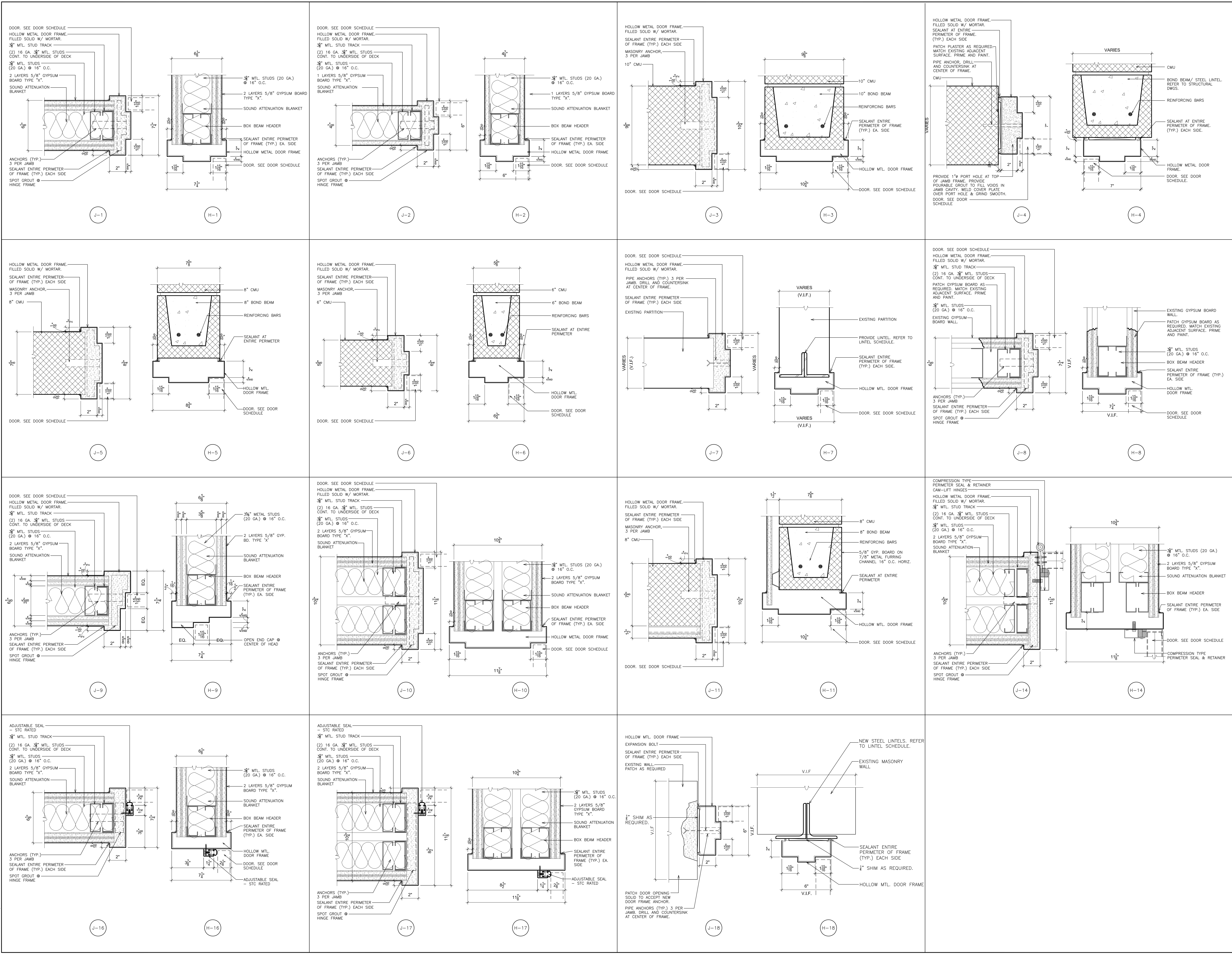

AS PER USA CONGRESS ARCHITECTURAL WORKS COPYRIGHT PROTECTION ACT OF 1990 ALL IDEAS AND DESIGNS INCLUDING DERIVATIVES THEREOF, ALL DRAWINGS AND SPECIFICATIONS CONSTITUTE THE ORIGINAL COPYRIGHT WORK BY FULLER AND DANIELO, P.C. (F&D). THE DRAWINGS AND SPECIFICATIONS AS INSTRUMENTS OF SERVICE BY F&D ARE CREATED BY F&D FOR THIS PROJECT ONLY AND REMAIN THE PROPERTY OF F&D. ANY REPRODUCTION WITHOUT THE PRIOR CONSENT OF F&D IS PROHIBITED.

48 KENILWOOD ROAD ELMSFORD NEW YORK 10523
 TEL 914.899.4444 FAX 914.899.1919
 Copyright 2019. All Rights Reserved by FULLER & DANIELO, P.C.

FULLER DANIELO ARCHITECTS PLANNERS

S.E.D. CONTROL NUMBER:
 HIGH SCHOOL
 66-19-04-03-0-004-032

PROJECT: PORT CHESTER-DOVE UNION FREE SCHOOL DISTRICT
 PORT CHESTER HIGH SCHOOL
 ADDITIONS, ALTERATIONS
 1 TAMMACK RD., PORT CHESTER, NY 10573
 DRAWING TITLE: DOOR DETAILS

01-21-2019 ISSUED TO BID
 DATE
 SHEET SIZE: 30"x42" DRAWING NO.: PCHS A702
 SCALE: AS NOTED
 DRAWN BY: F & D FILE NO.: 17295.03

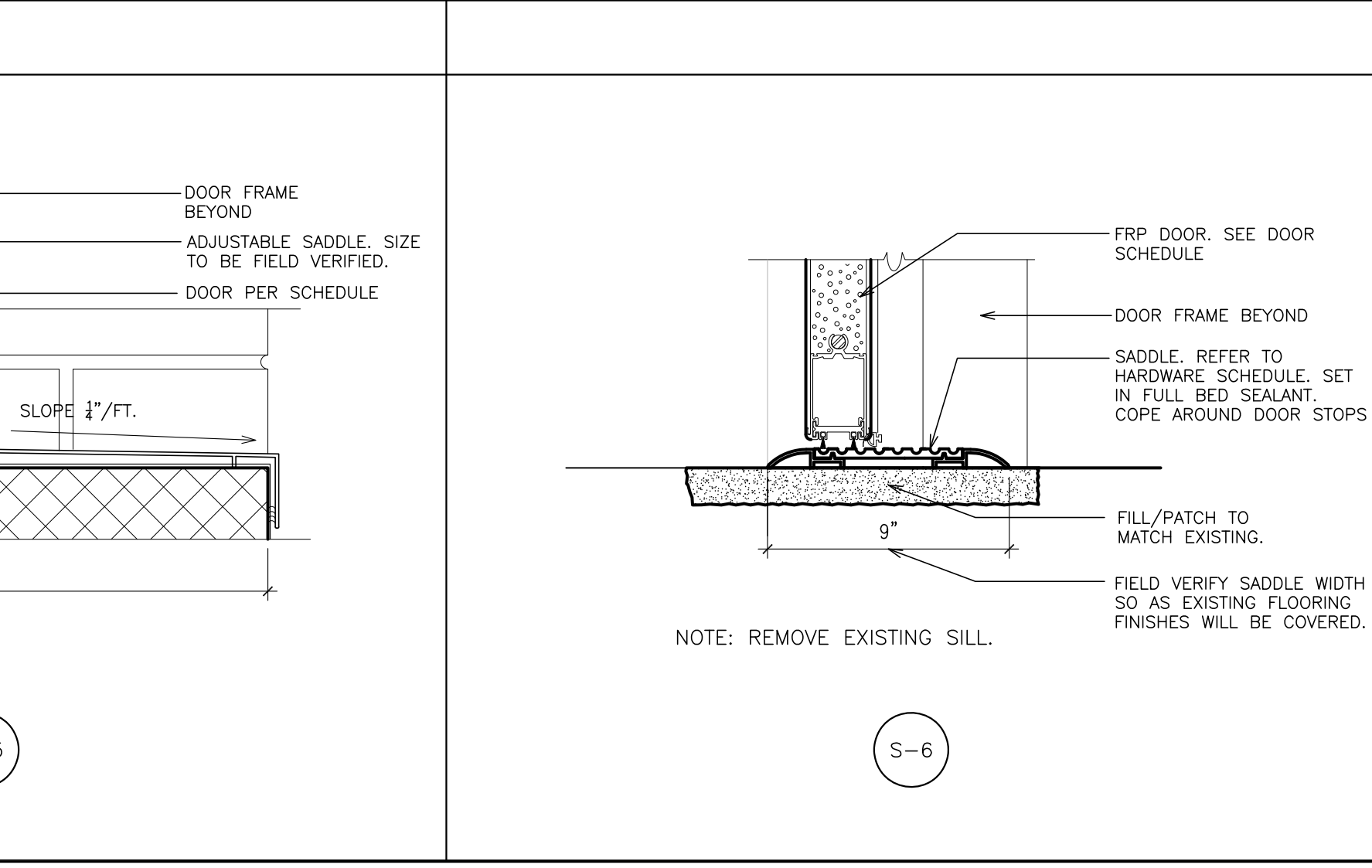
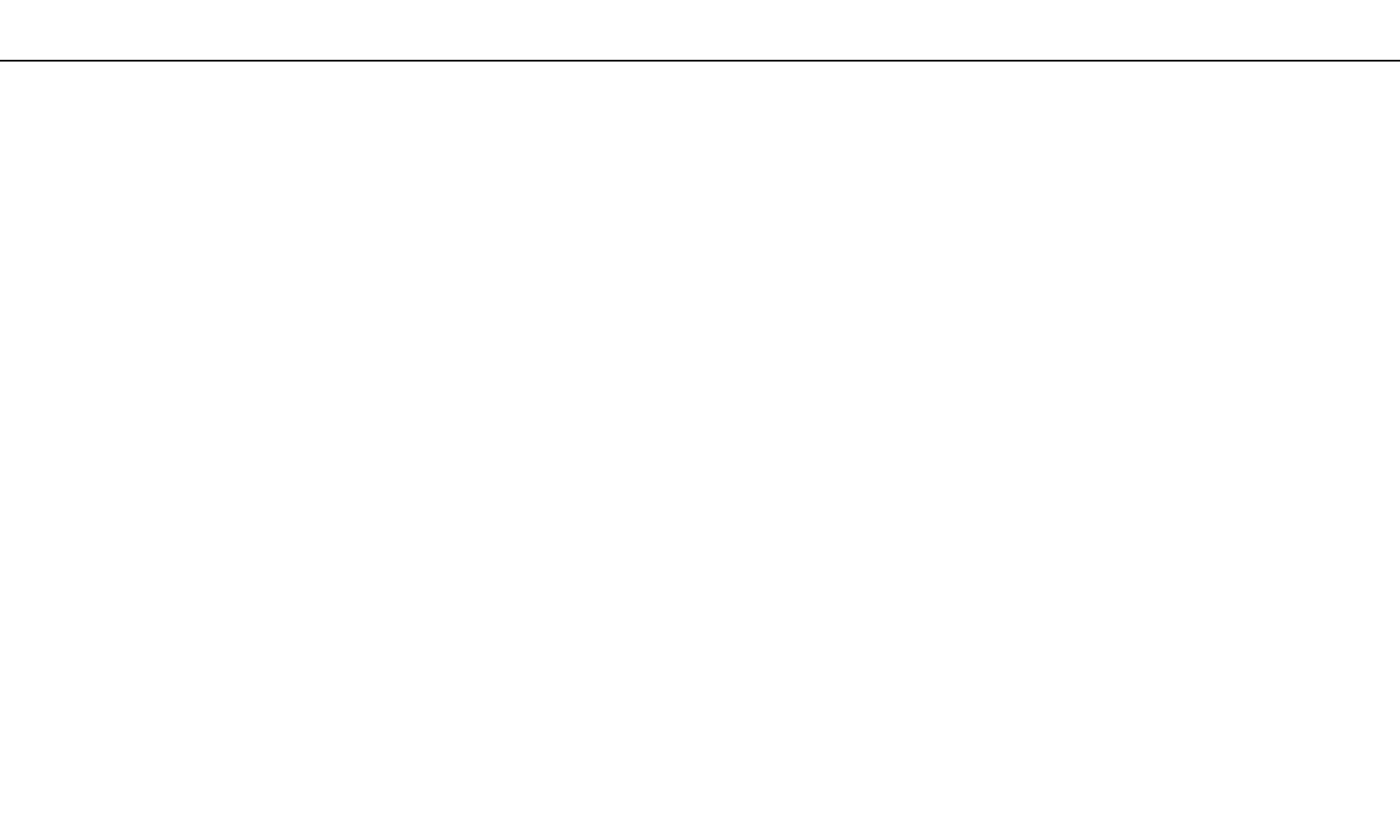
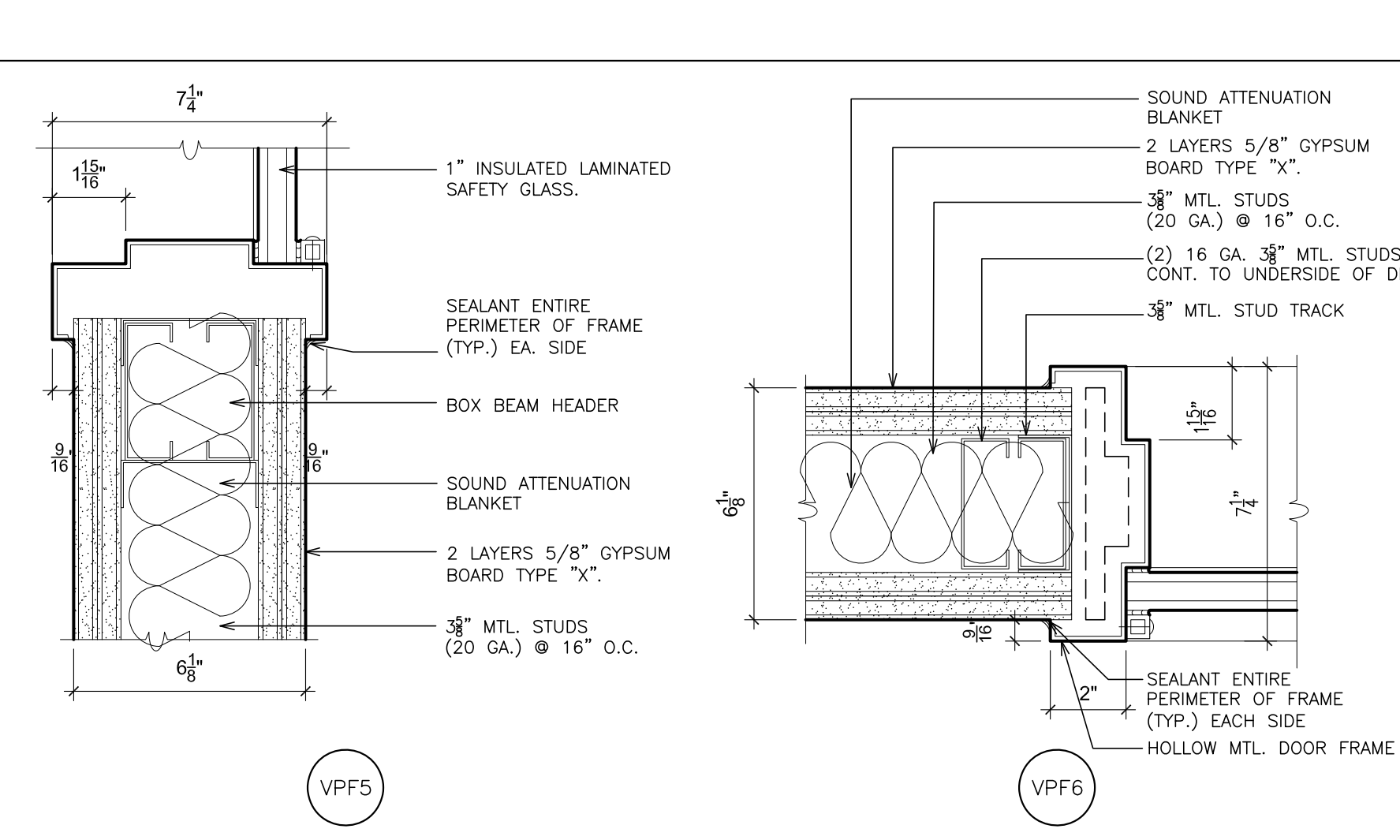
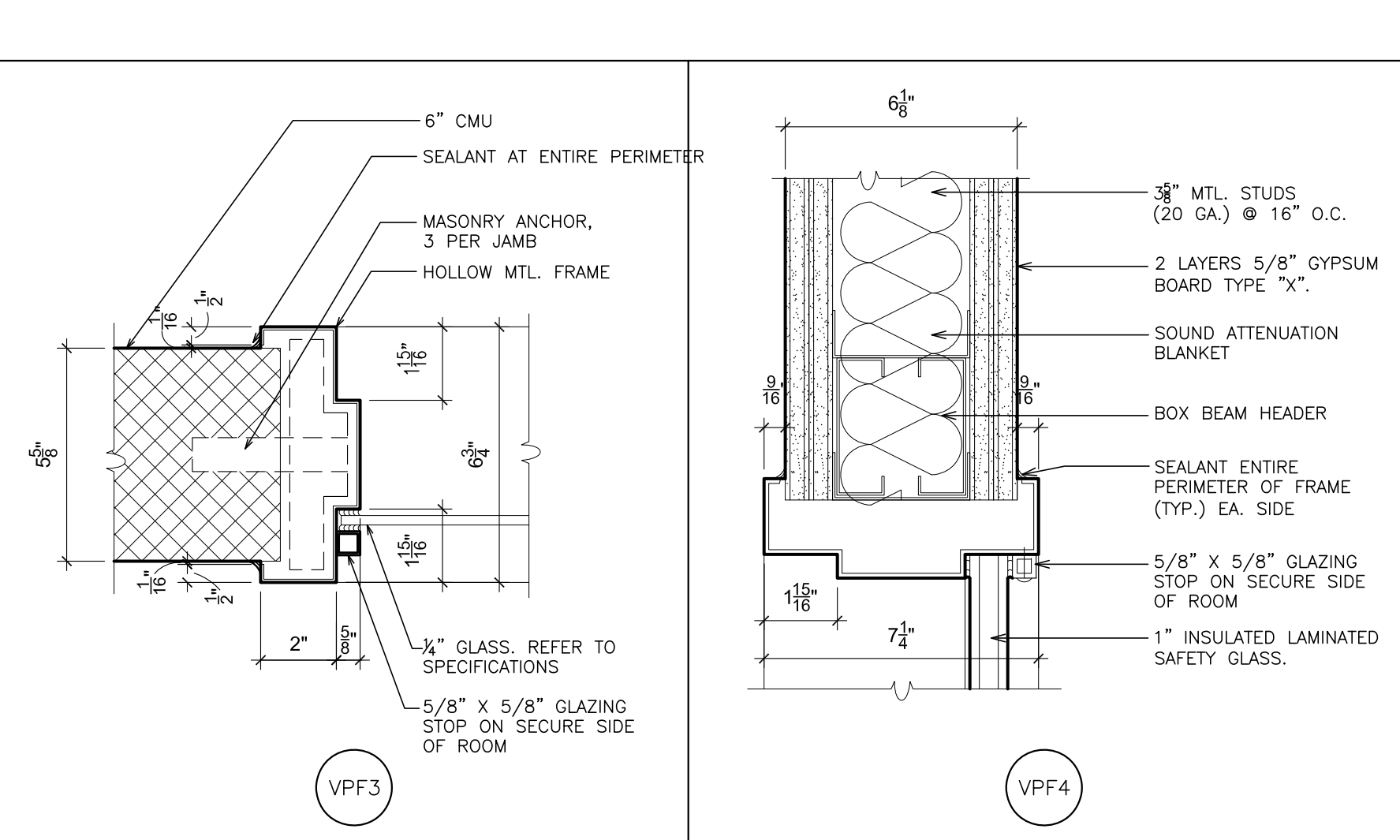
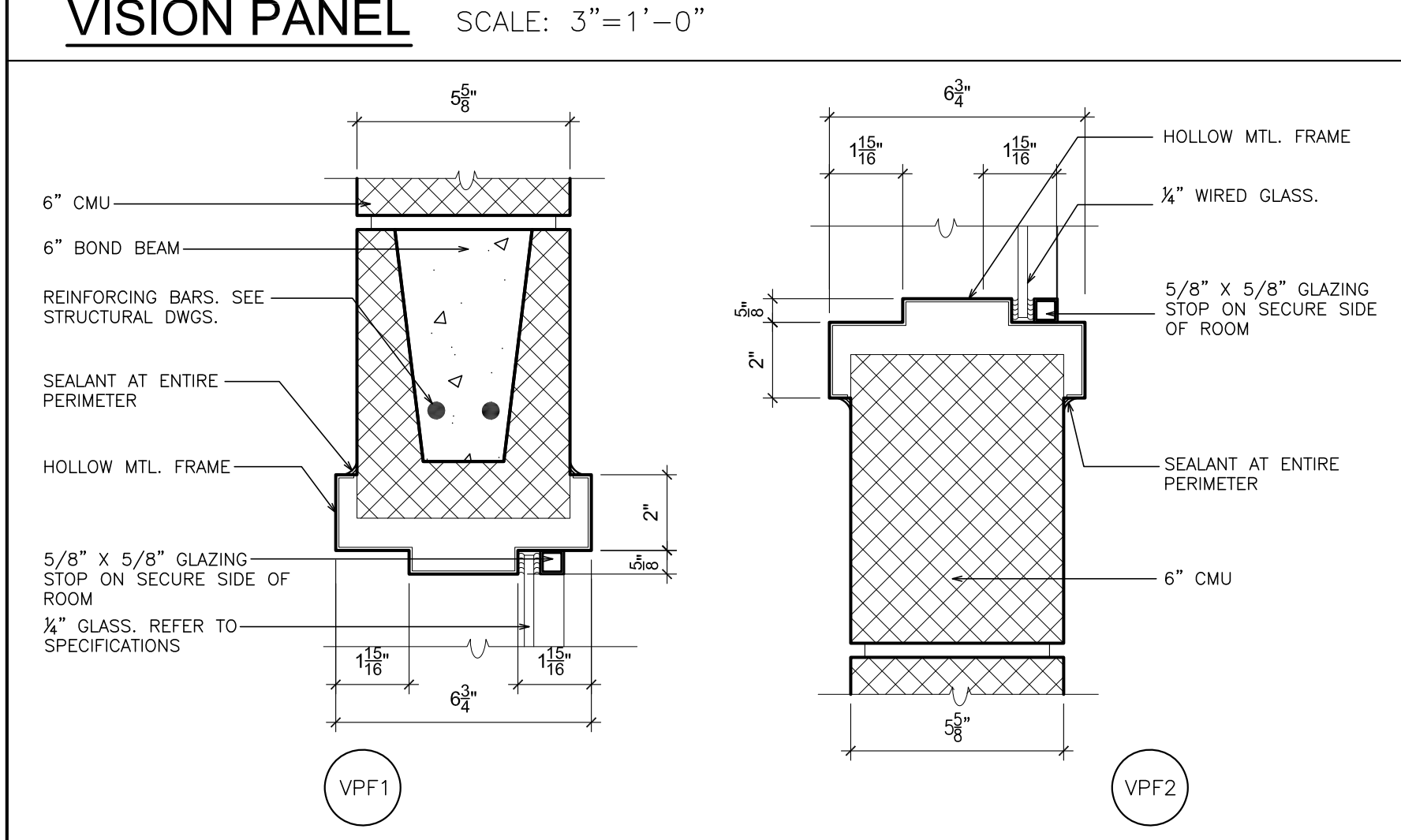
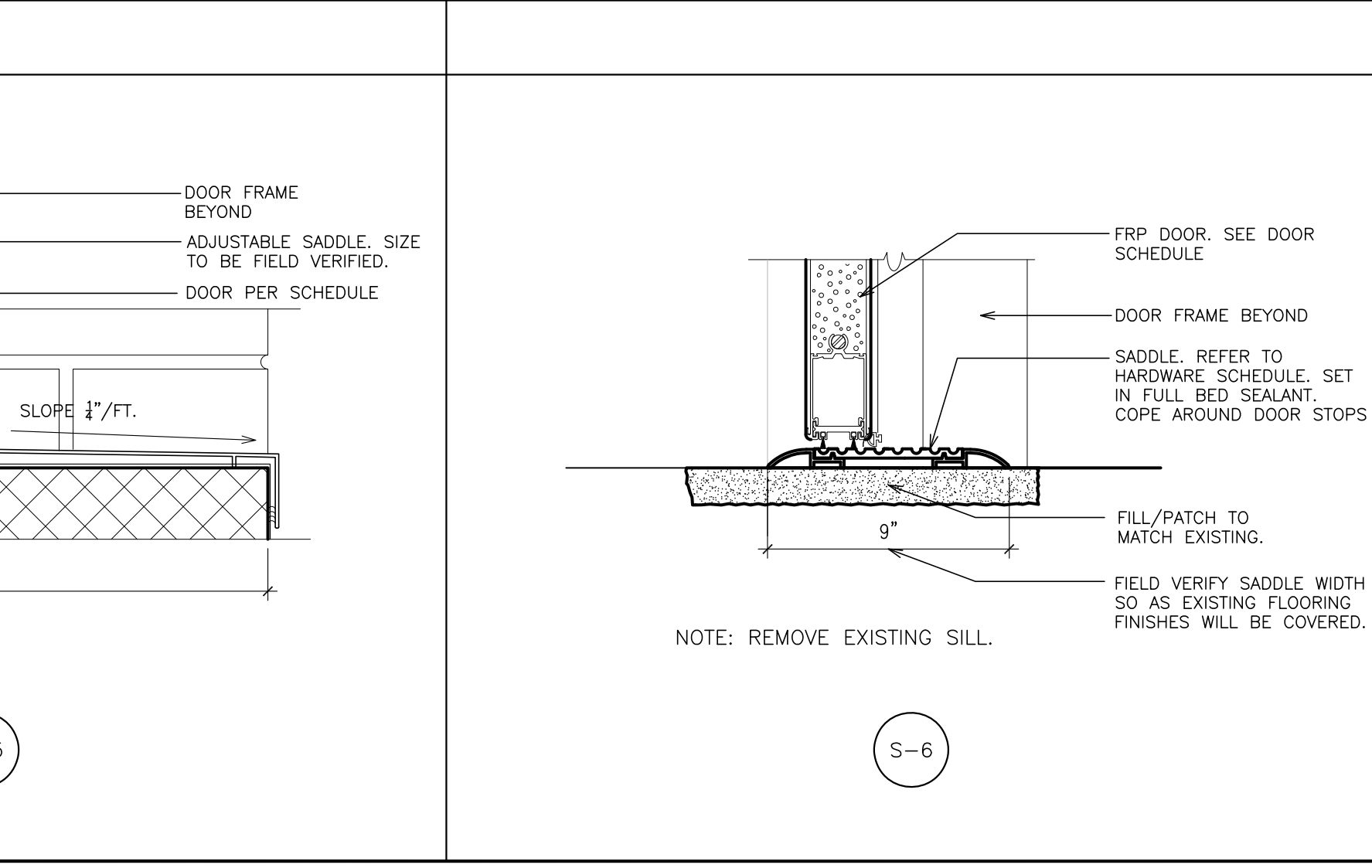
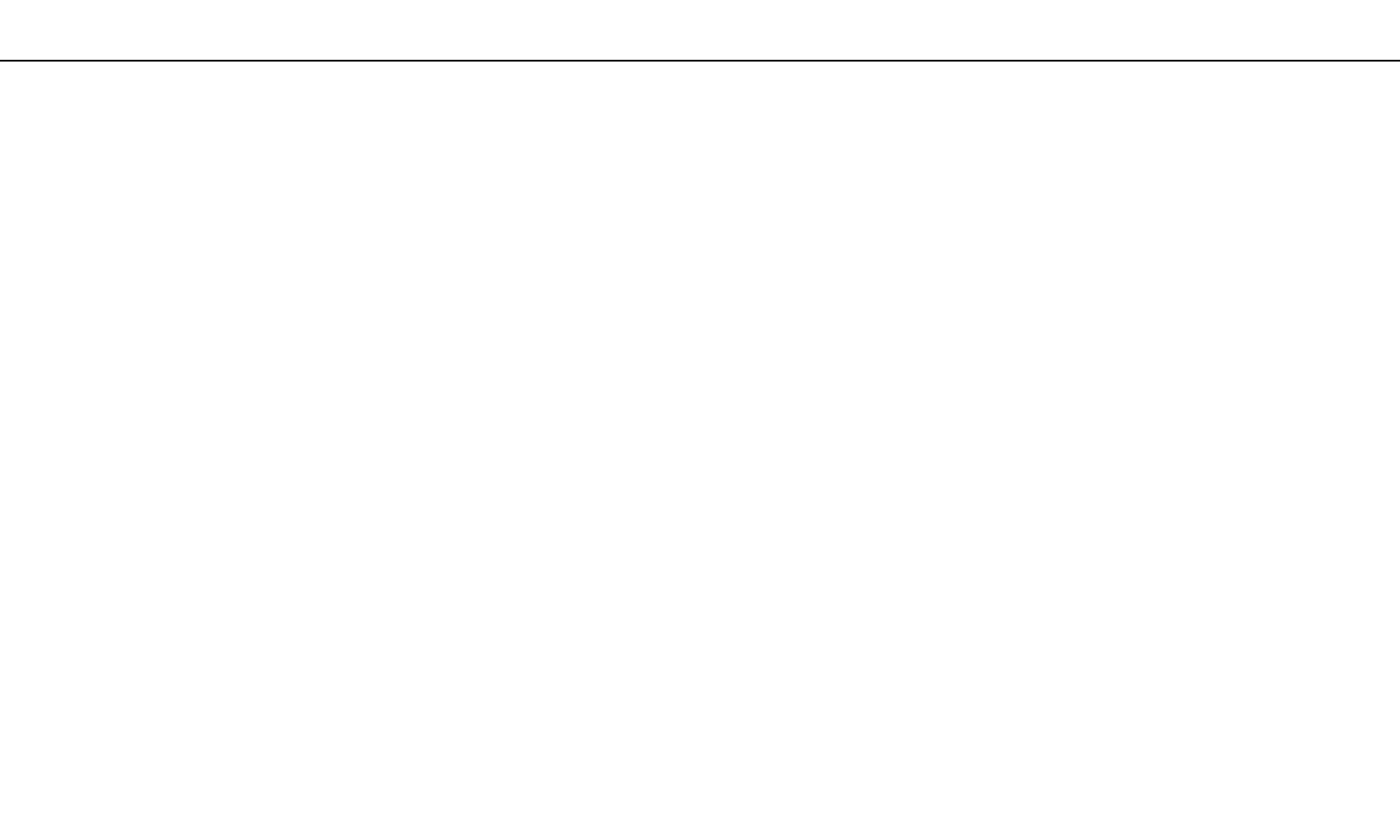
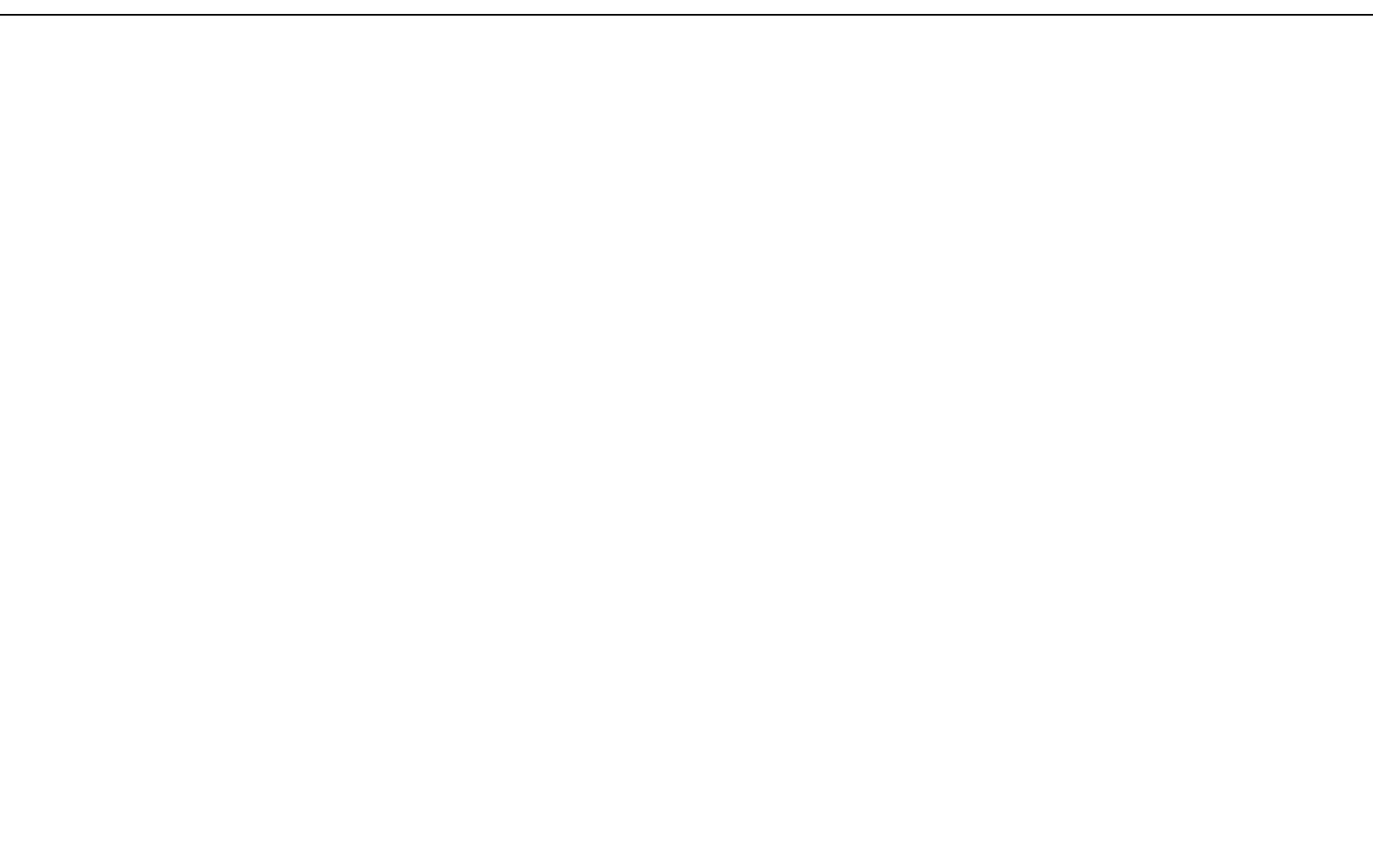
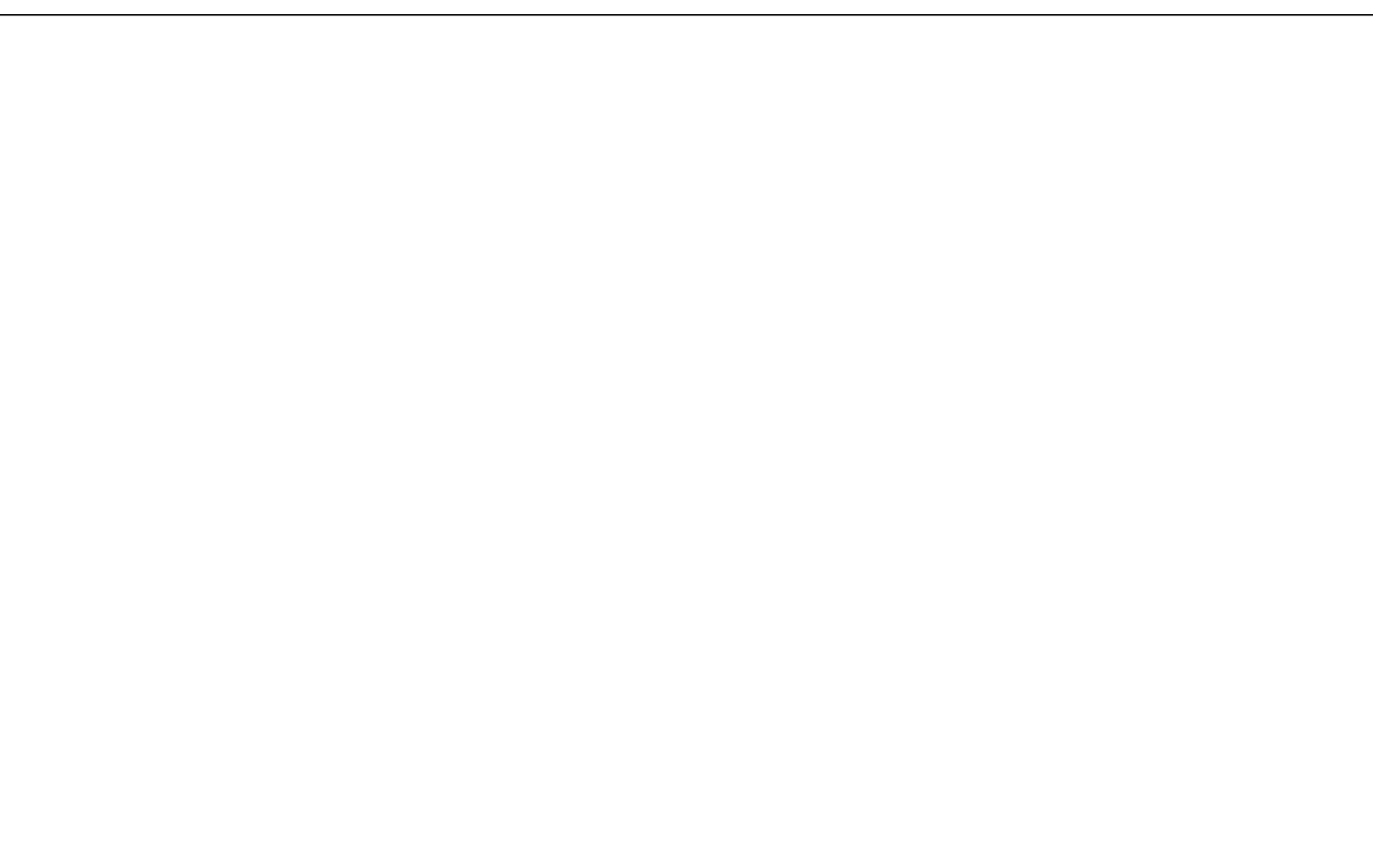
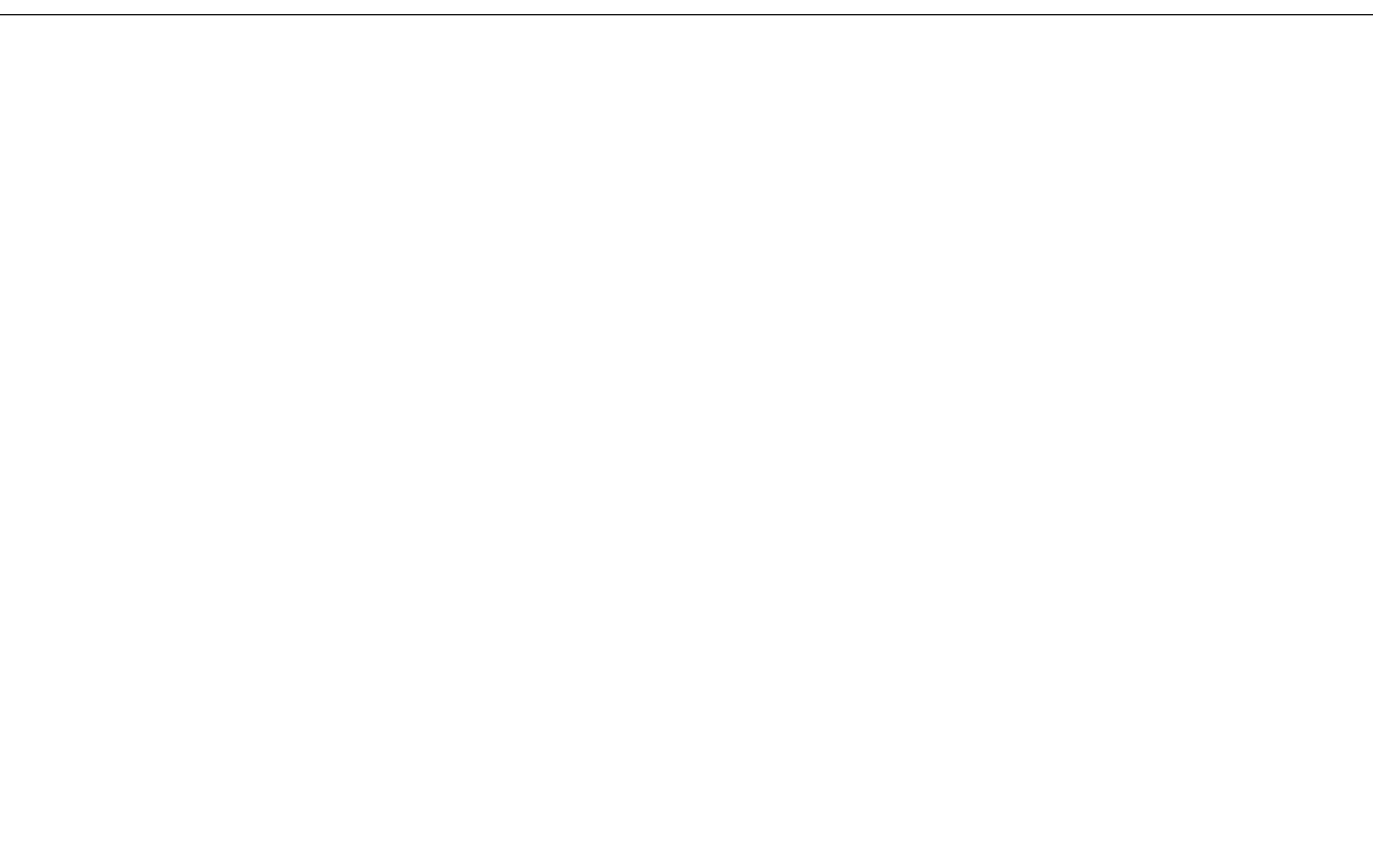
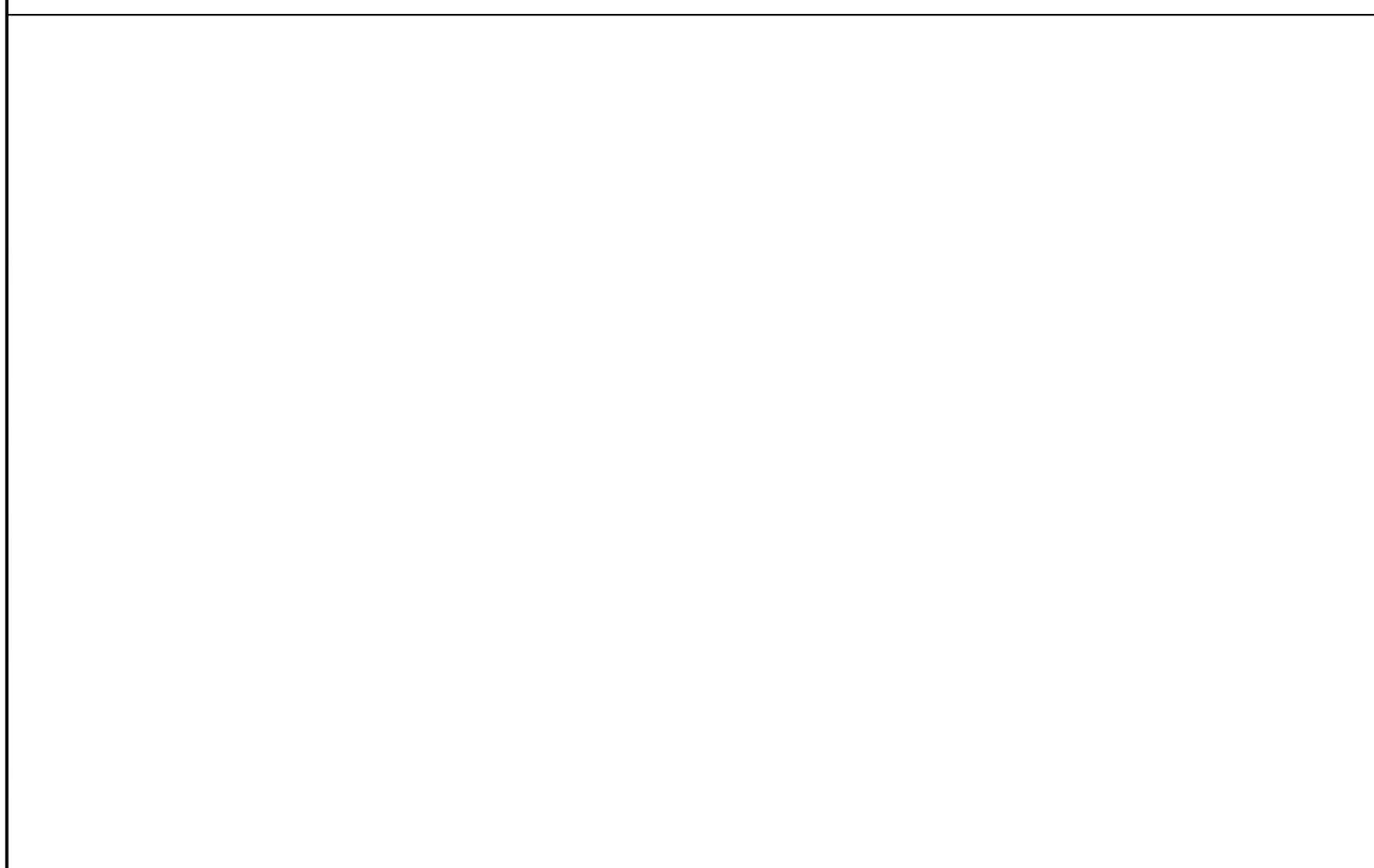
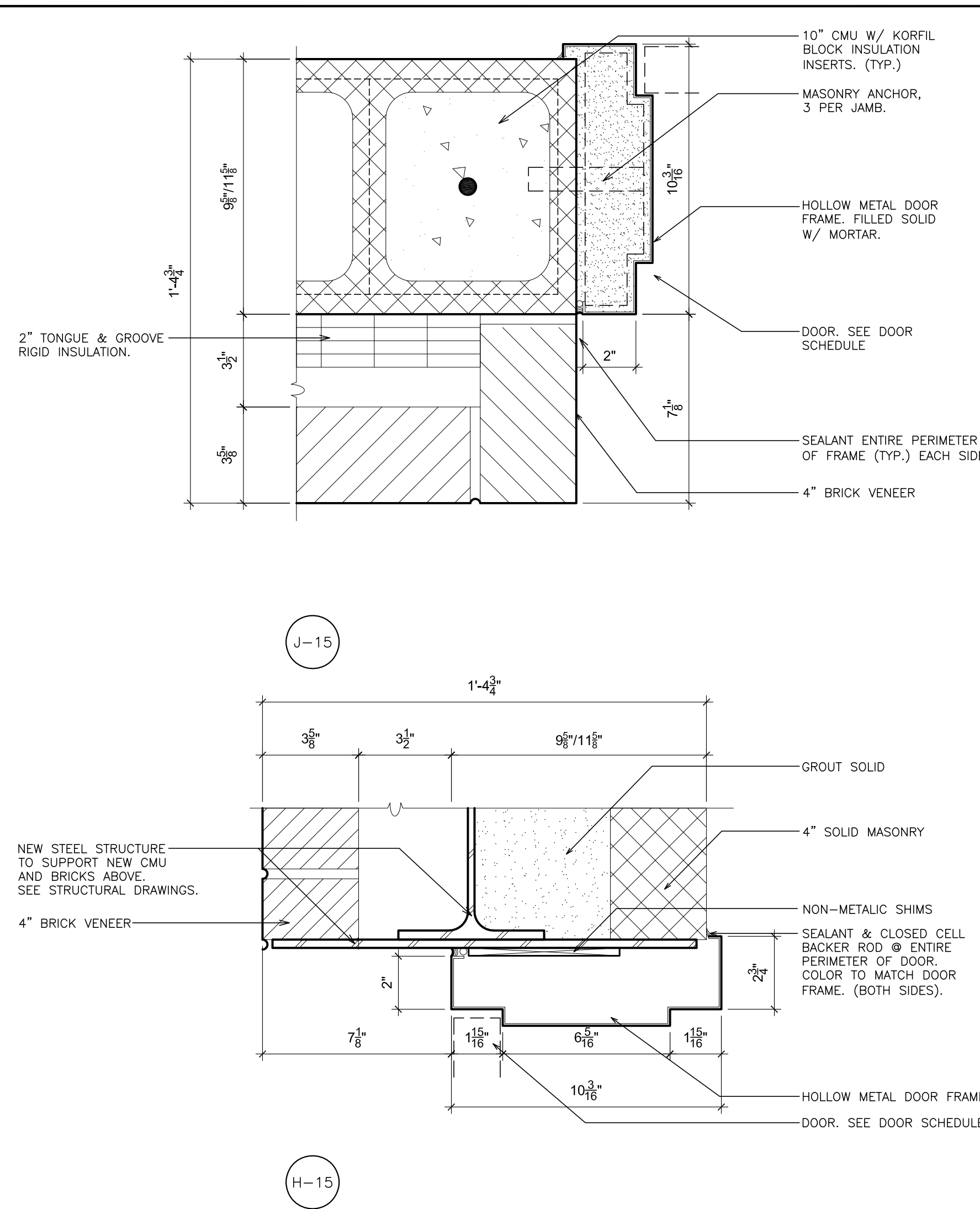
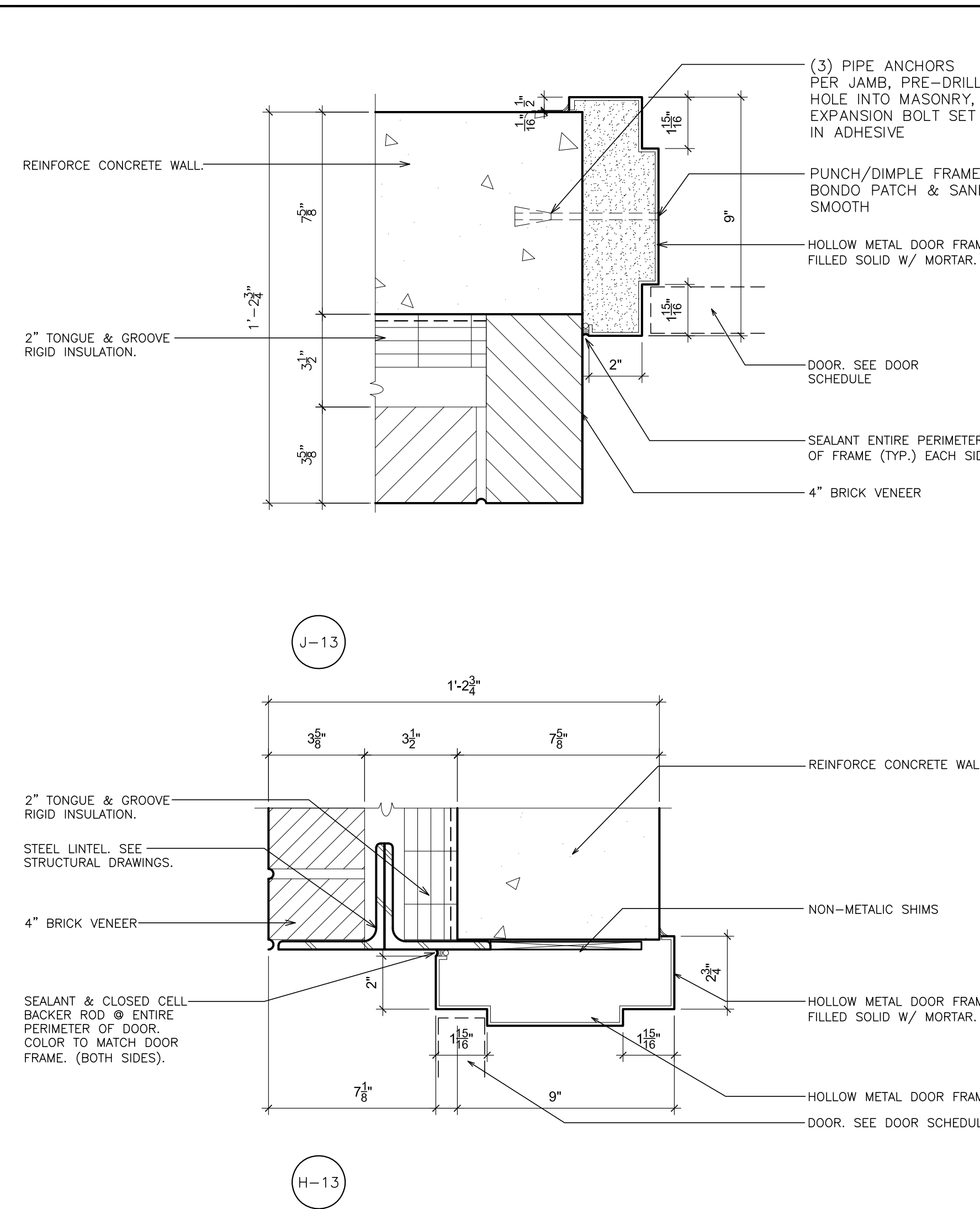
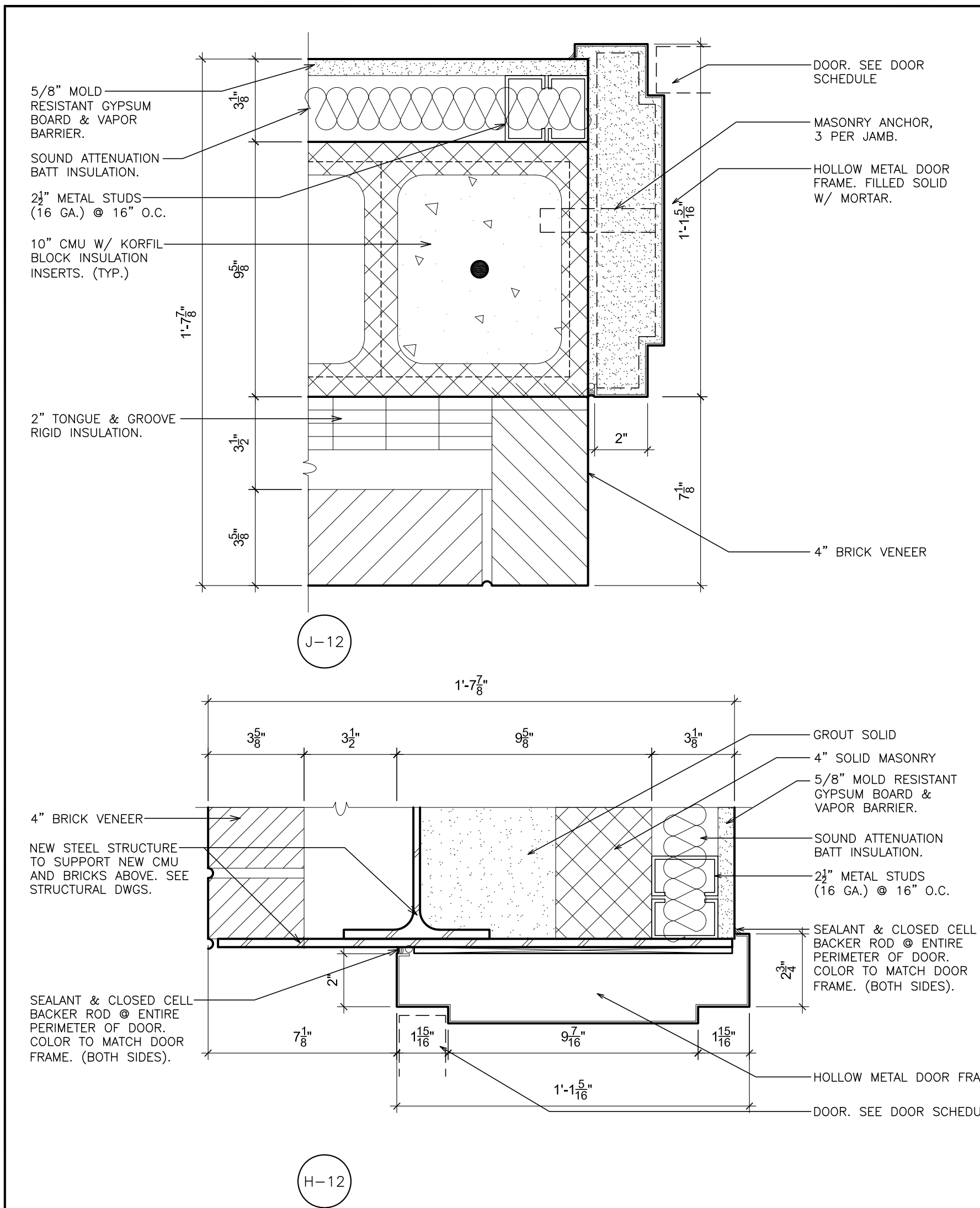

AS PER USA CONGRESS ARCHITECTURAL WORKS COPYRIGHT PROTECTION ACT OF 1990 ALL IDEAS AND DESIGNS INCLUDING DERIVATIVES THEREOF, ALL DRAWINGS AND SPECIFICATIONS CONSTITUTE THE ORIGINAL COPYRIGHT WORK BY FULLER D'ANGELO, P.C. (FAD). THE DRAWINGS AND SPECIFICATIONS AS INSTRUMENTS OF SERVICE BY FAD ARE CREATED BY FAD FOR THIS PROJECT ONLY AND REMAIN THE PROPERTY OF FAD. ANY REPRODUCTION WITHOUT THE PRIOR CONSENT OF FAD IS PROHIBITED.

48 KIDWELLWOOD ROAD ELMSFORD NEW YORK 10523
 TEL 914.899.4444 FAX 914.899.1717
 Copyright 2019. All Rights Reserved by FULLER D'ANGELO, P.C.

FULLER D'ANGELO P.C.
ARCHITECTS PLANNERS

VISION PANEL SCALE: 3"=1'-0"

SADDLE DETAILS SCALE: 3"=1'-0"

S.E.D. CONTROL NUMBER:
 HIGH SCHOOL
 66-19-04-03-004-032

PROJECT: PORT CHESTER-DOVE UNION FREE SCHOOL DISTRICT
 PORT CHESTER HIGH SCHOOL
 ADDITIONAL ALTERATIONS
 1 TAMMACK RD., PORT CHESTER, NY 10573
 DRAWING TITLE: DOOR DETAILS

01-21-2019 BID
 DATE ISSUED TO
 SHEET SIZE 30"x42"
 SCALE AS NOTED
 DRAWN BY F & D
 FILE NO. 17295.03

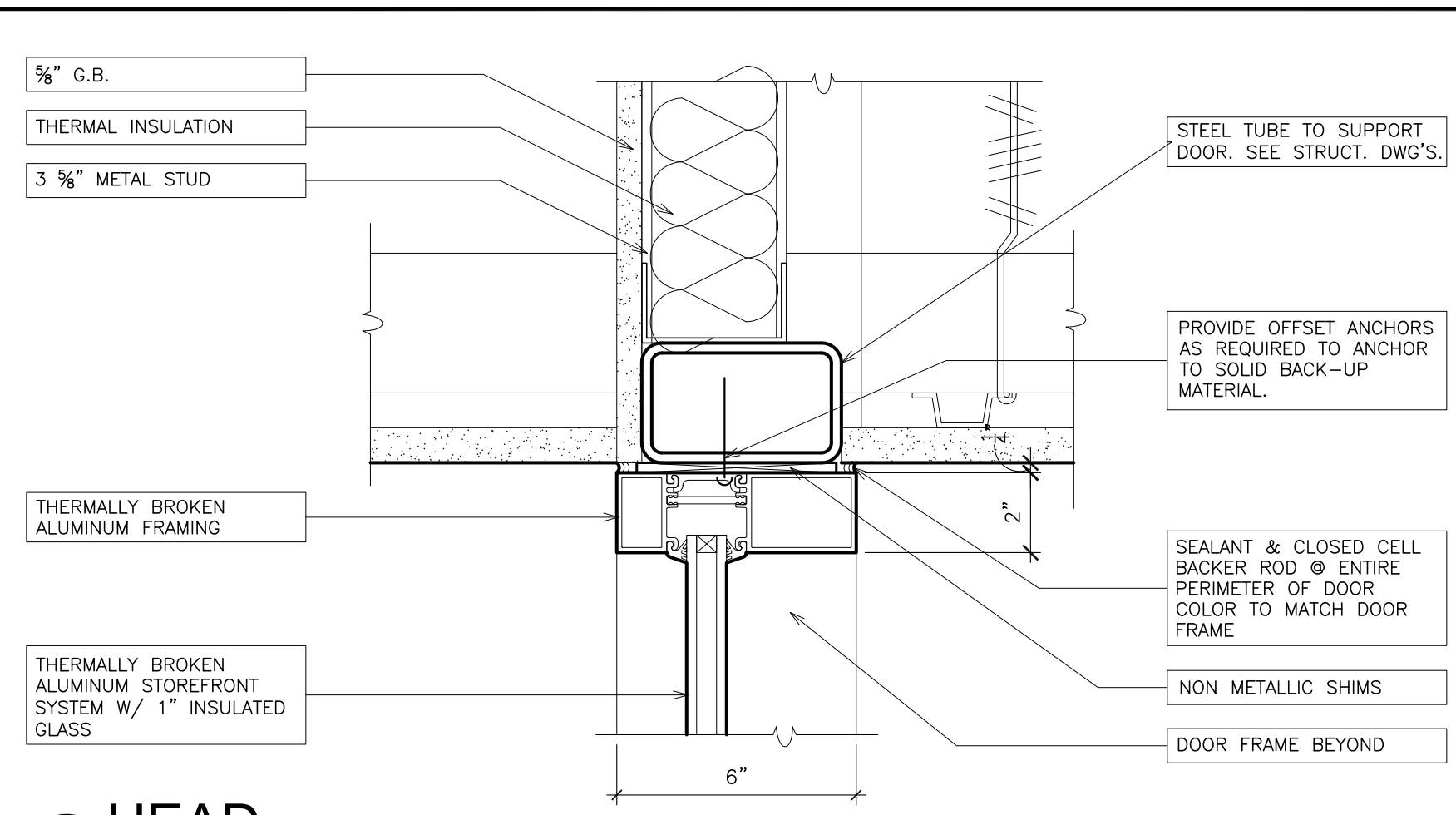

1 HEAD
SCALE: 3" = 1'-0"

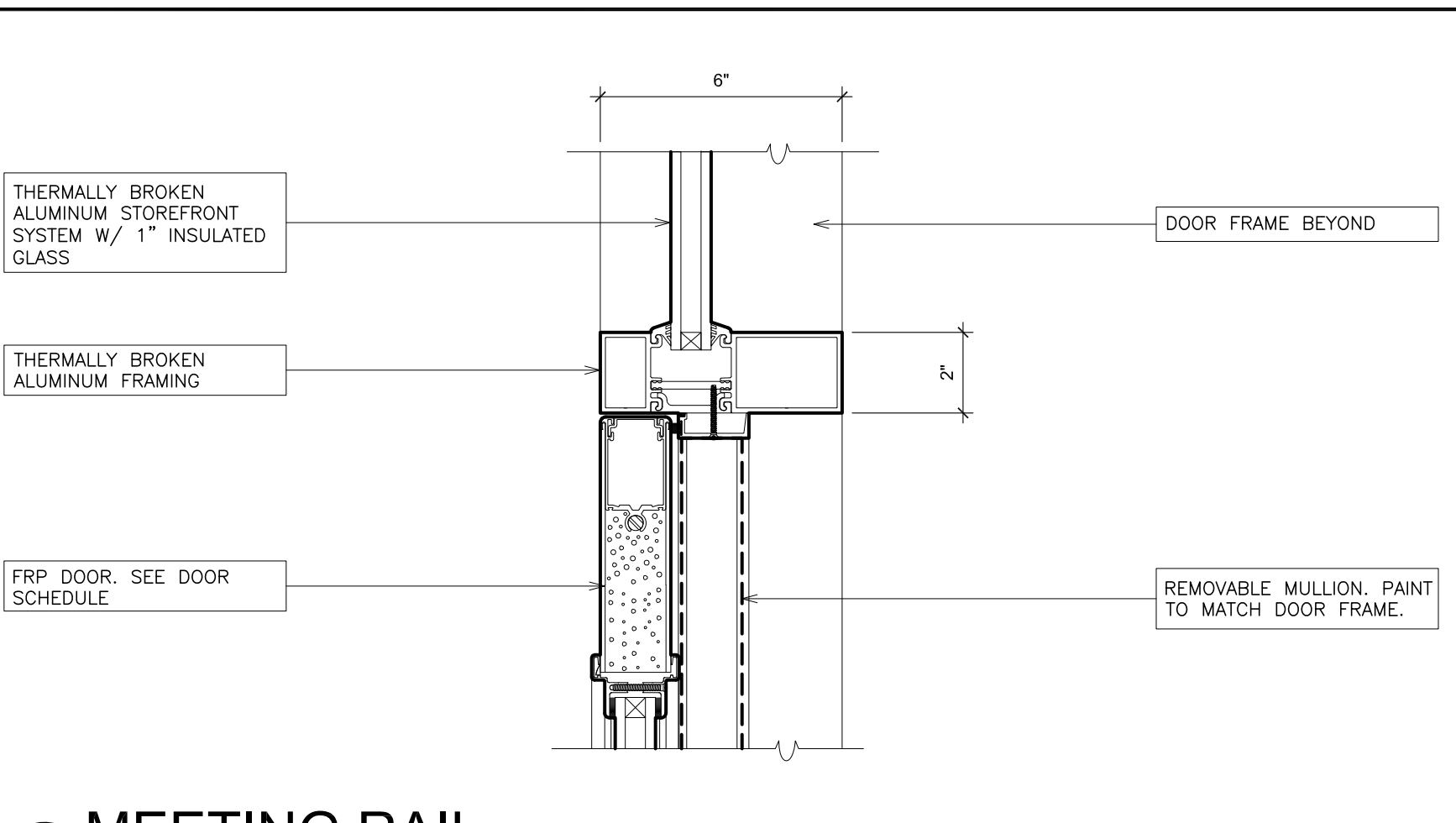

6 MEETING RAIL
SCALE: 3" = 1'-0"

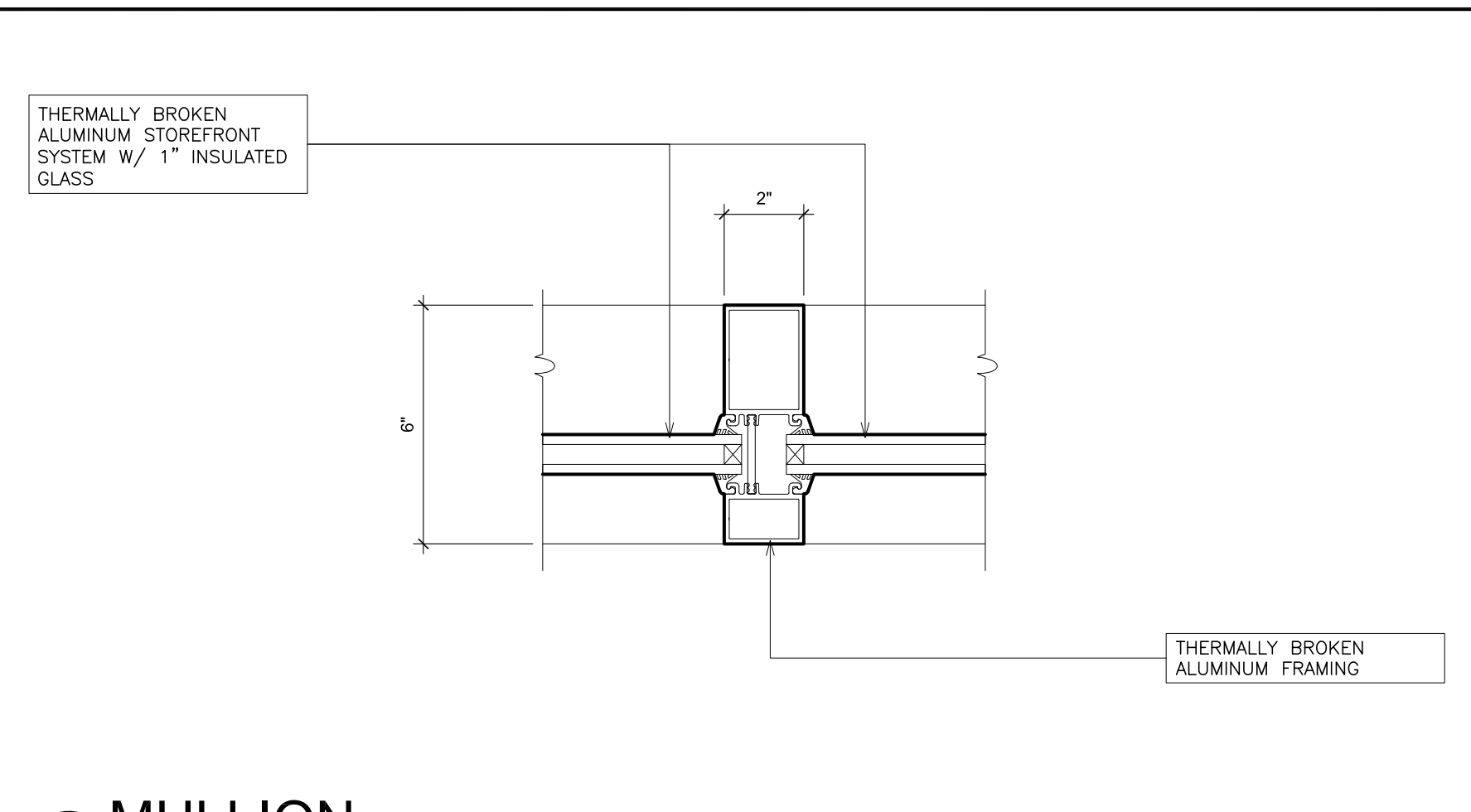

11 MULLION
SCALE: 3" = 1'-0"

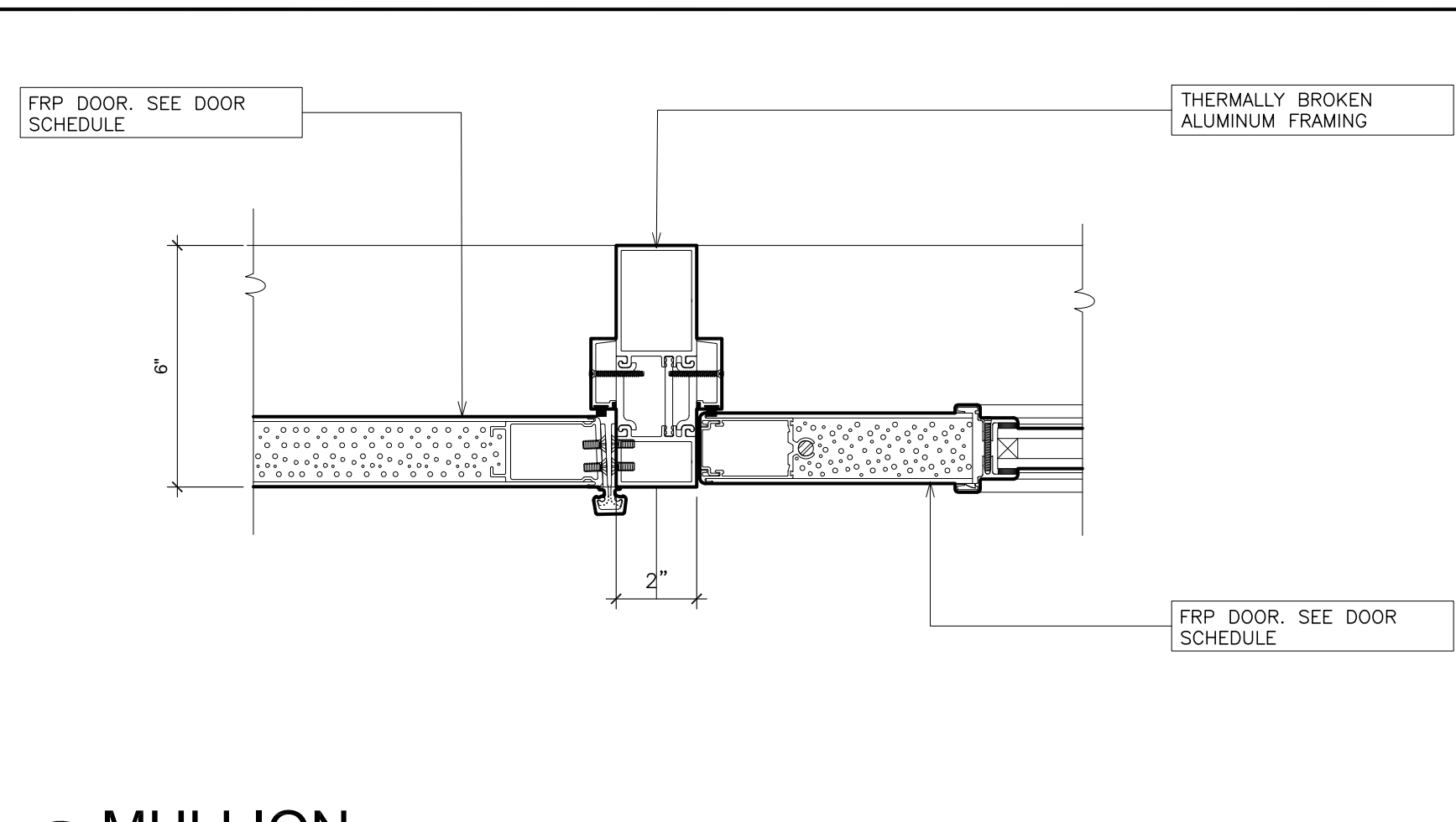

16 MULLION
SCALE: 3" = 1'-0"

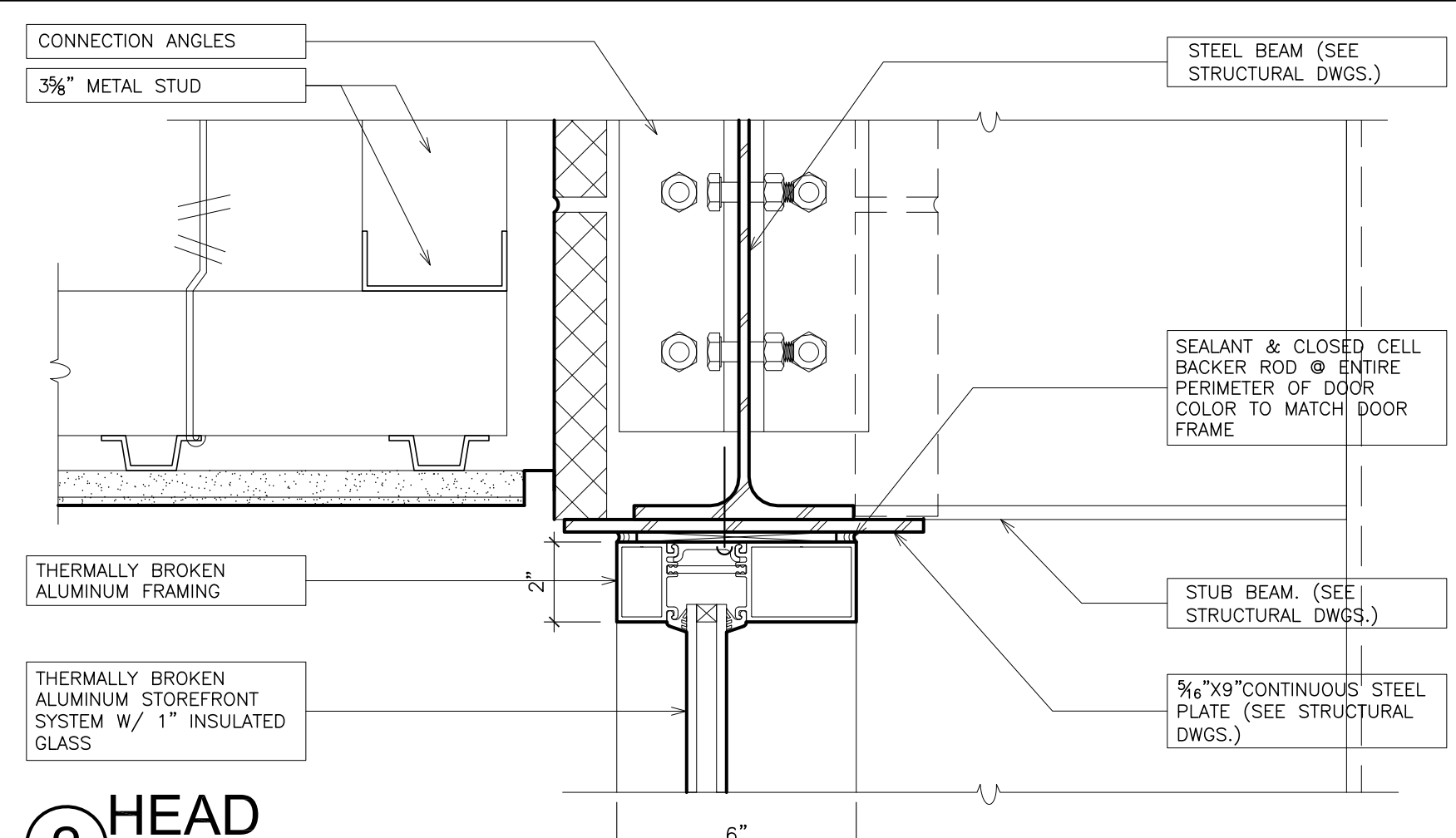

2 HEAD
SCALE: 3" = 1'-0"

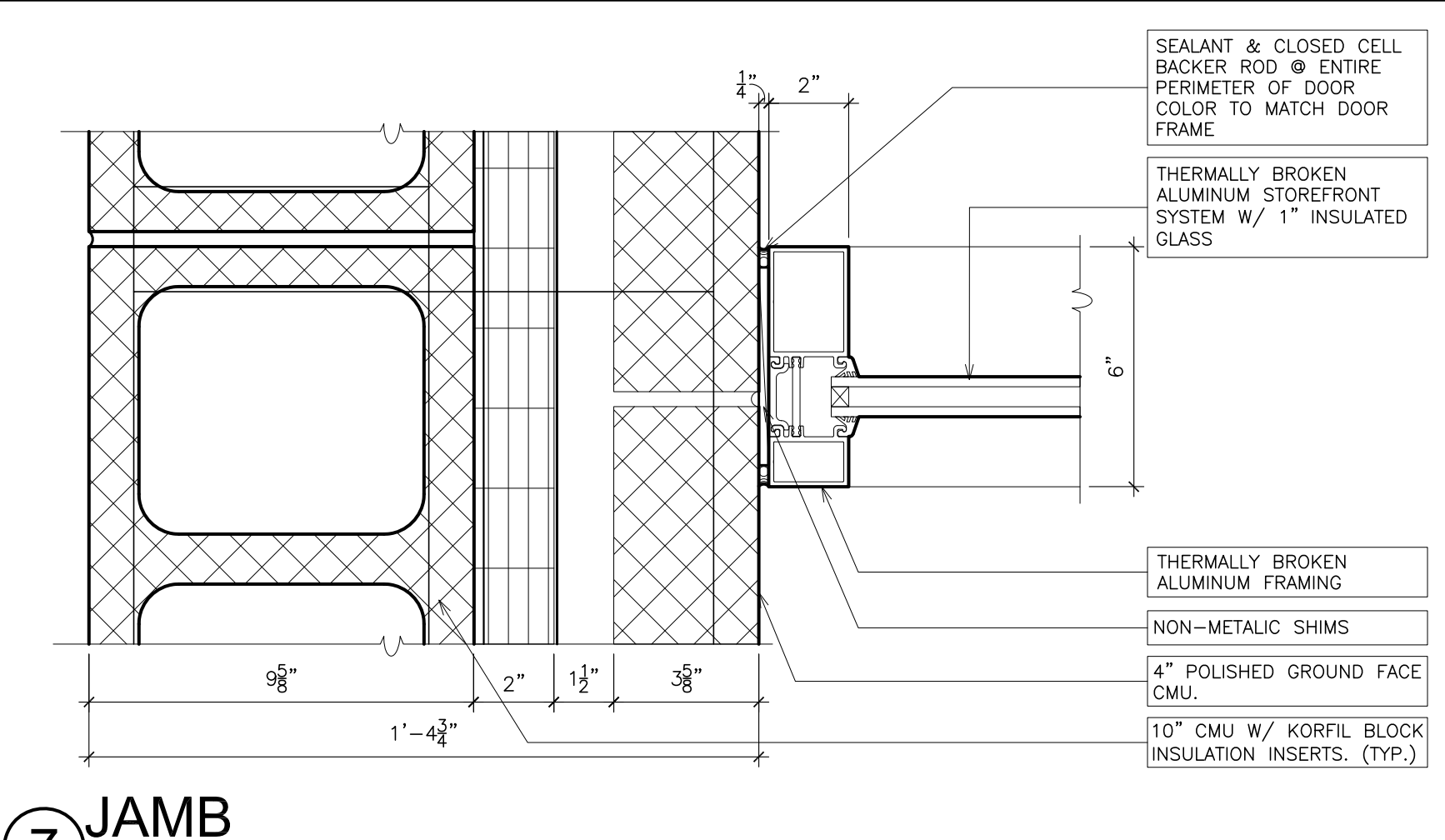

7 JAMB
SCALE: 3" = 1'-0"

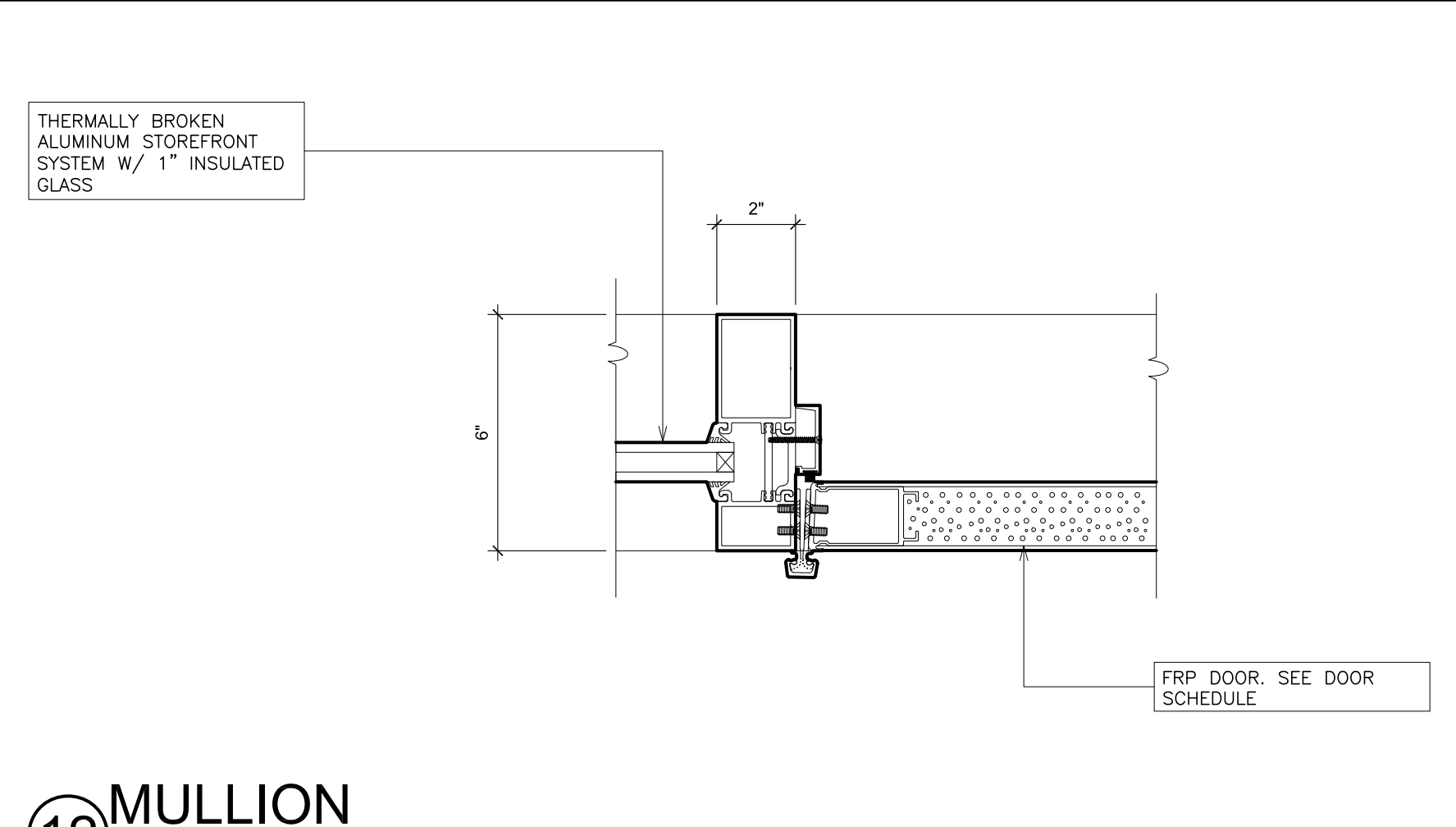

12 MULLION
SCALE: 3" = 1'-0"

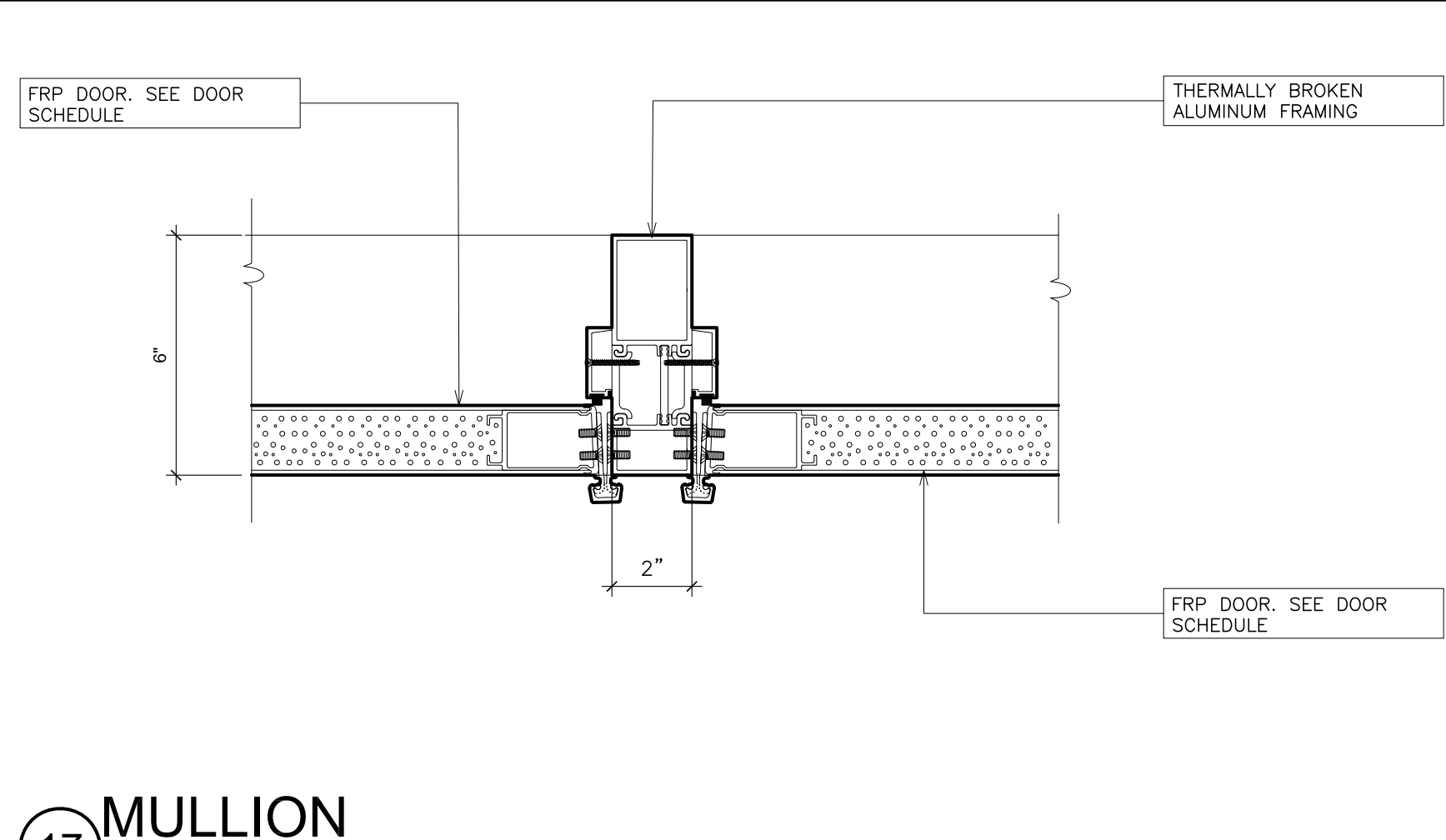

17 MULLION
SCALE: 3" = 1'-0"

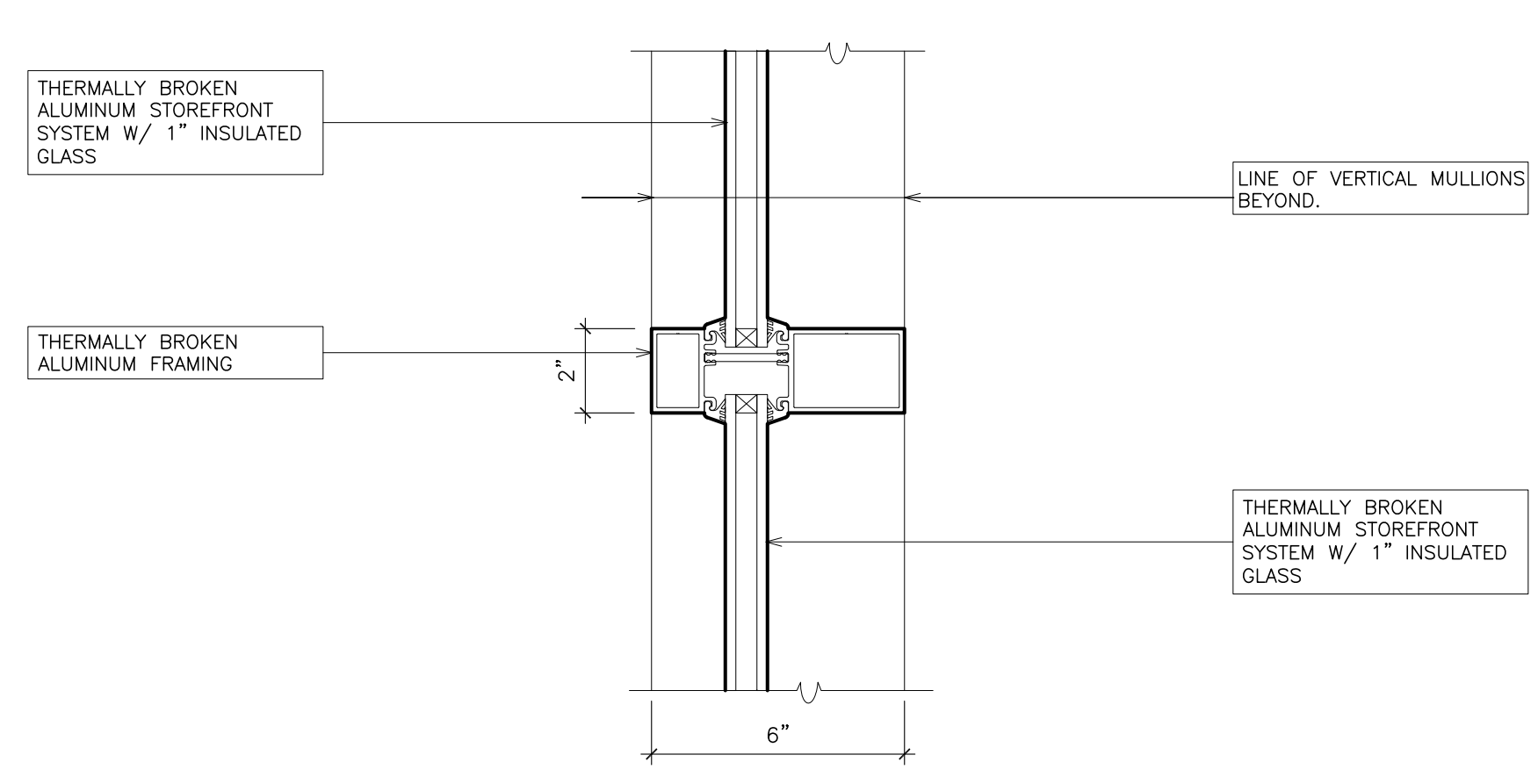

3 MEETING RAIL
SCALE: 3" = 1'-0"

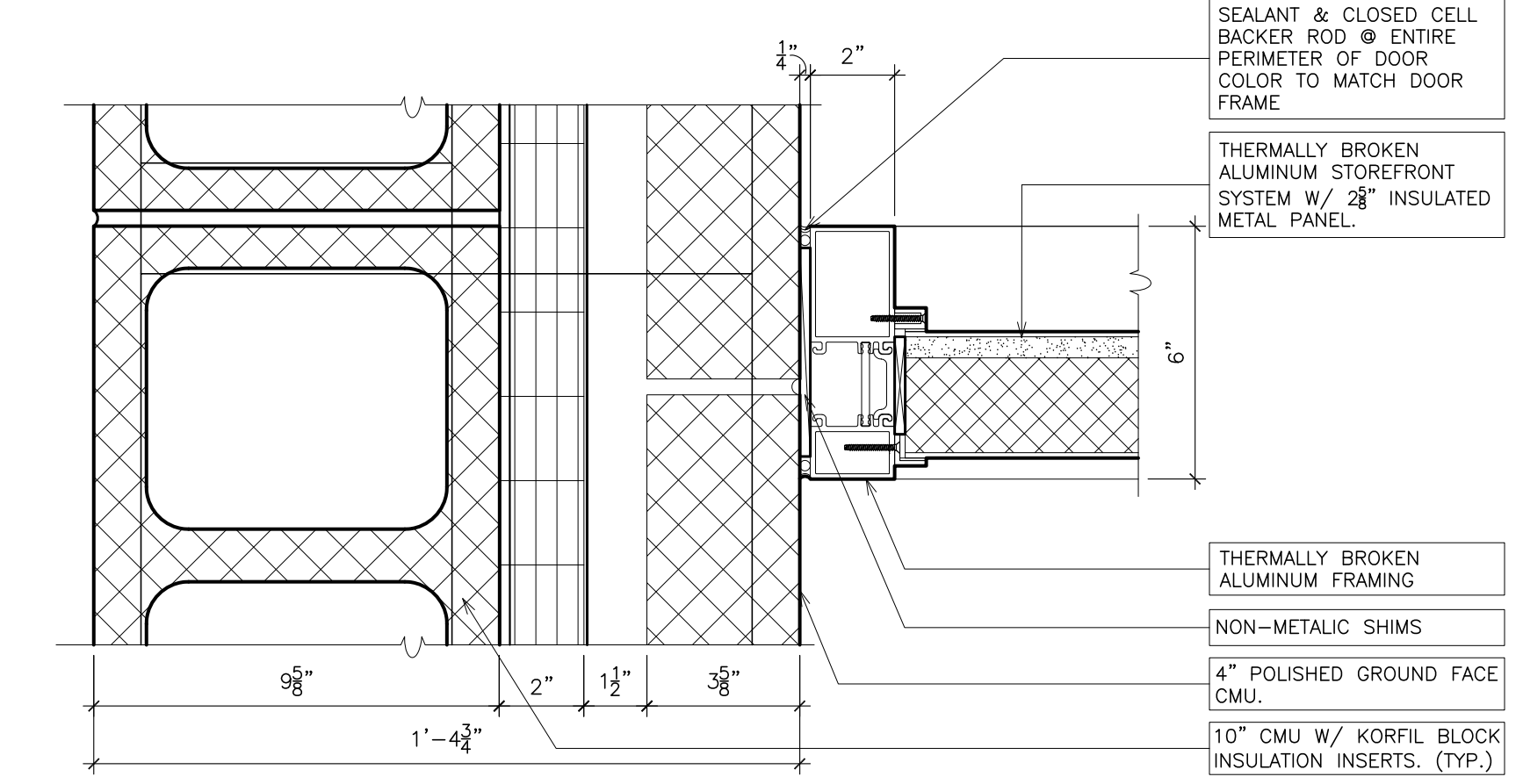

8 JAMB
SCALE: 3" = 1'-0"

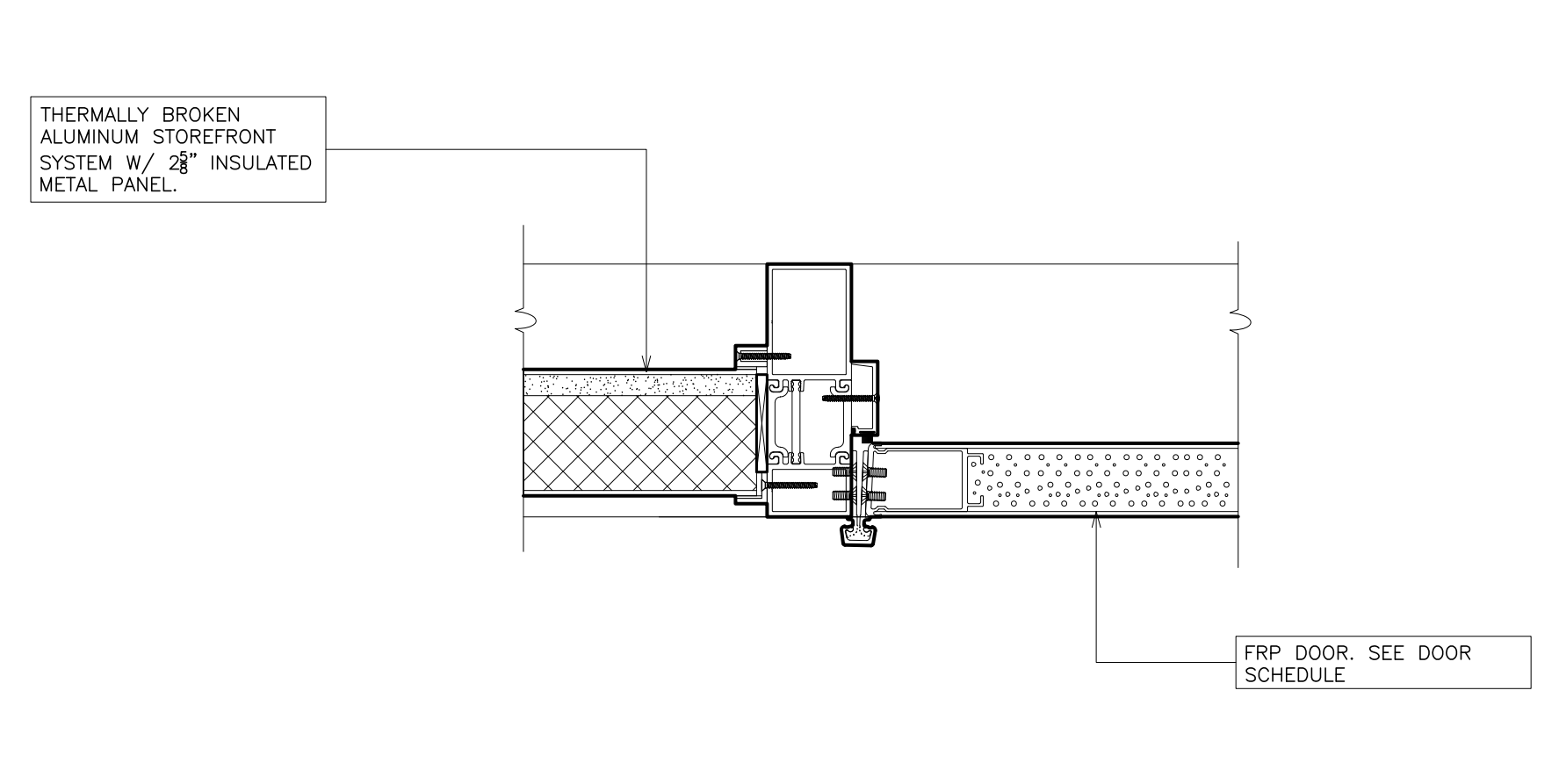

13 MULLION
SCALE: 3" = 1'-0"

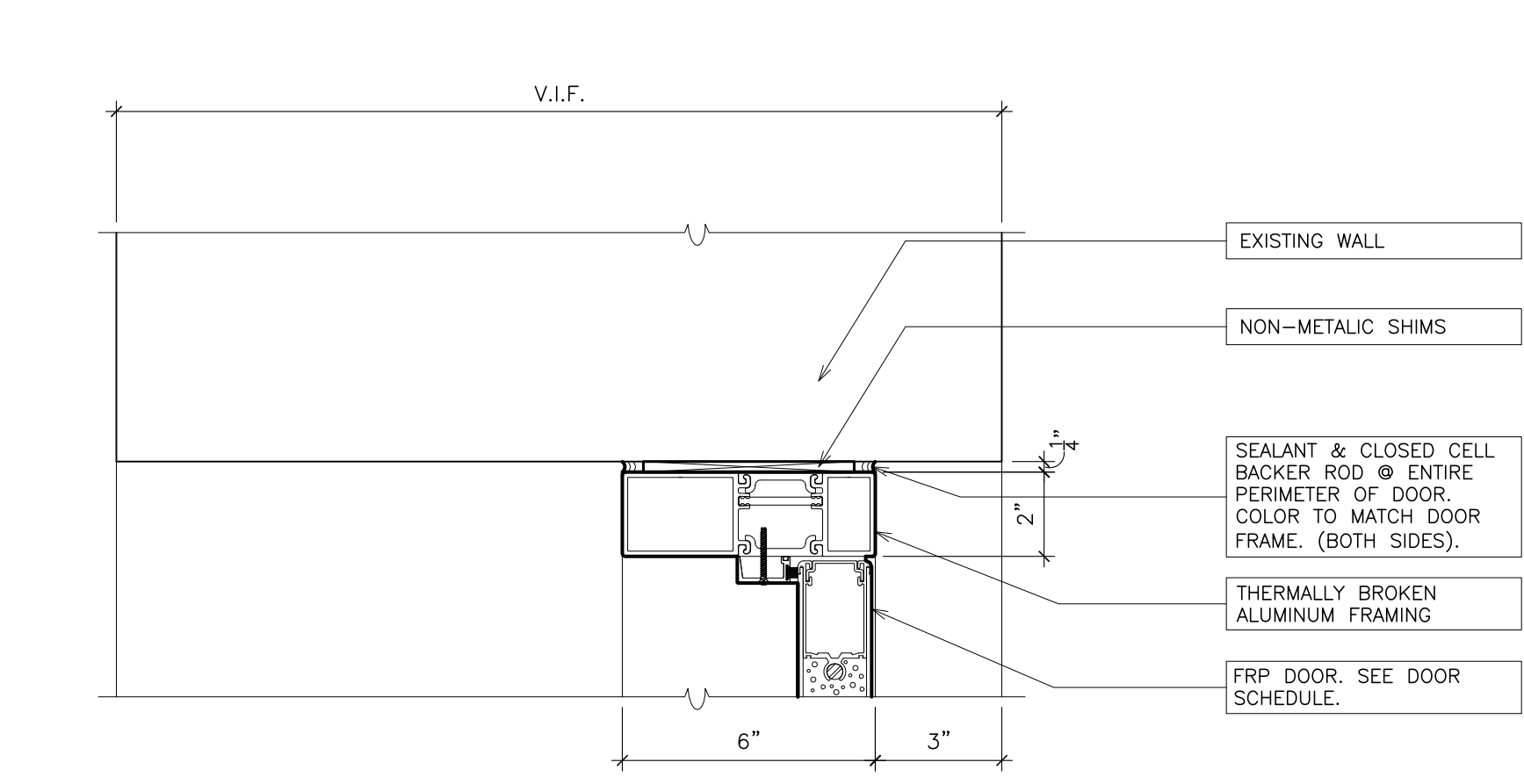

18 HEAD
SCALE: 3" = 1'-0"

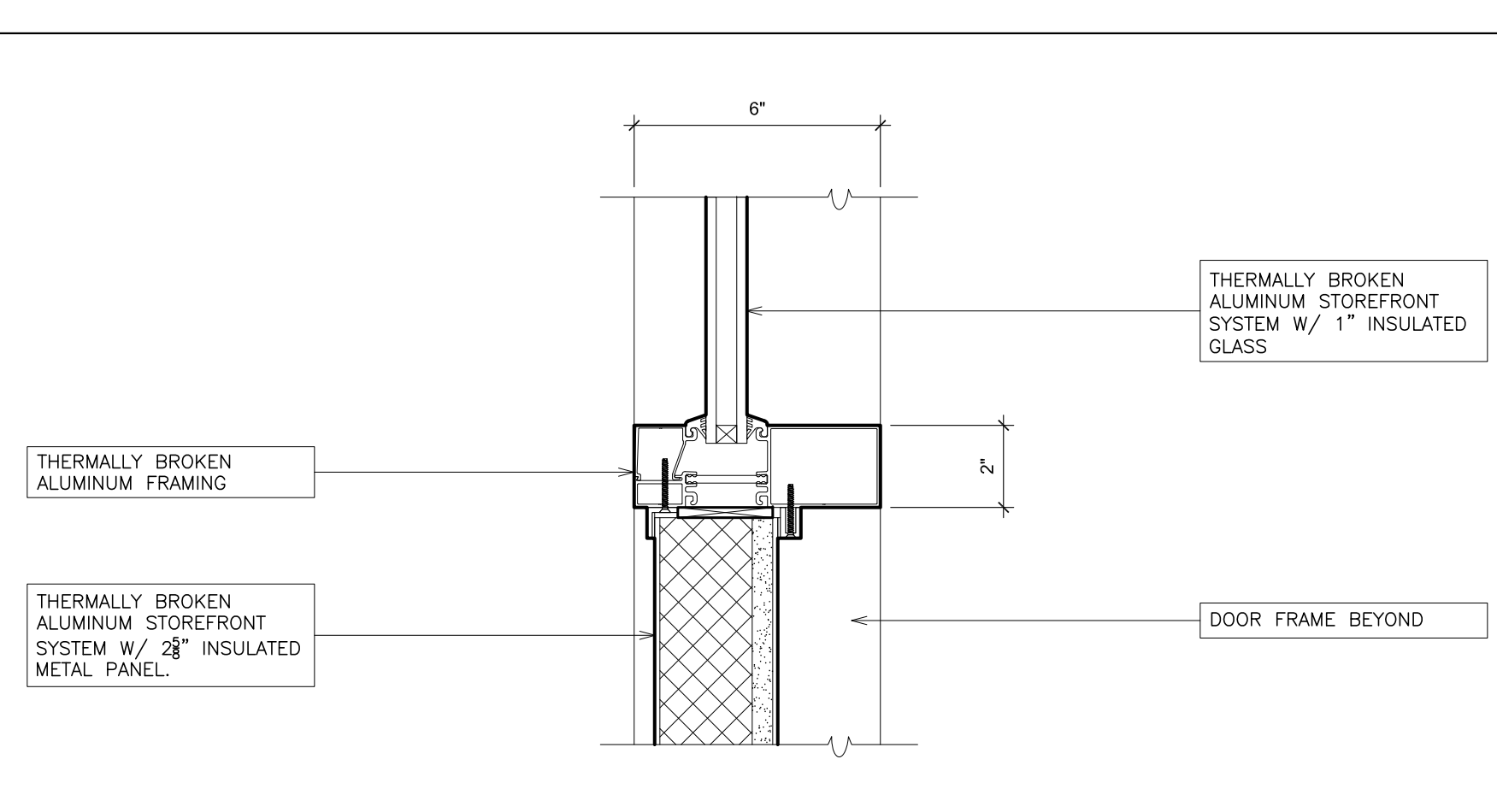

4 MEETING RAIL
SCALE: 3" = 1'-0"

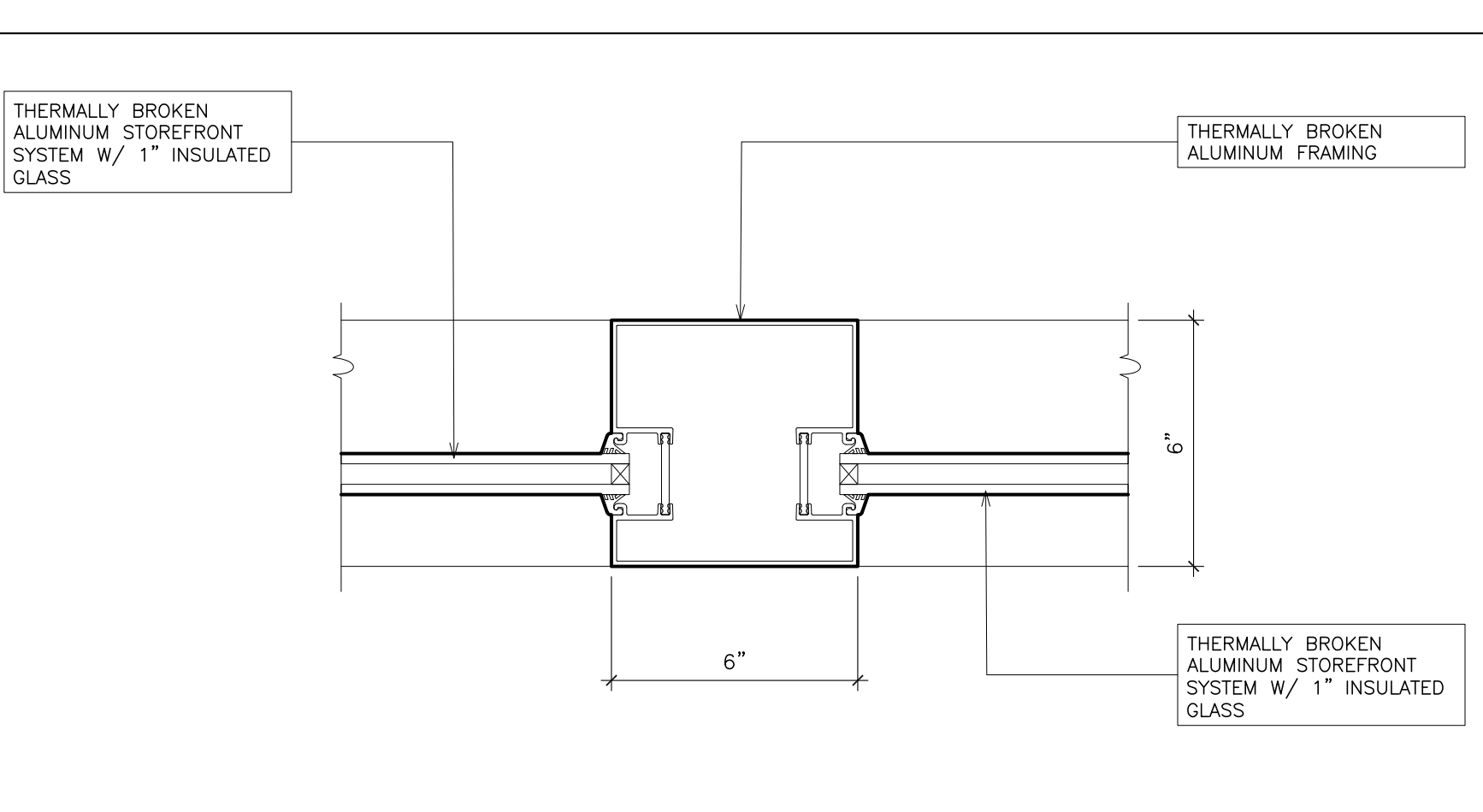

9 MULLION
SCALE: 3" = 1'-0"

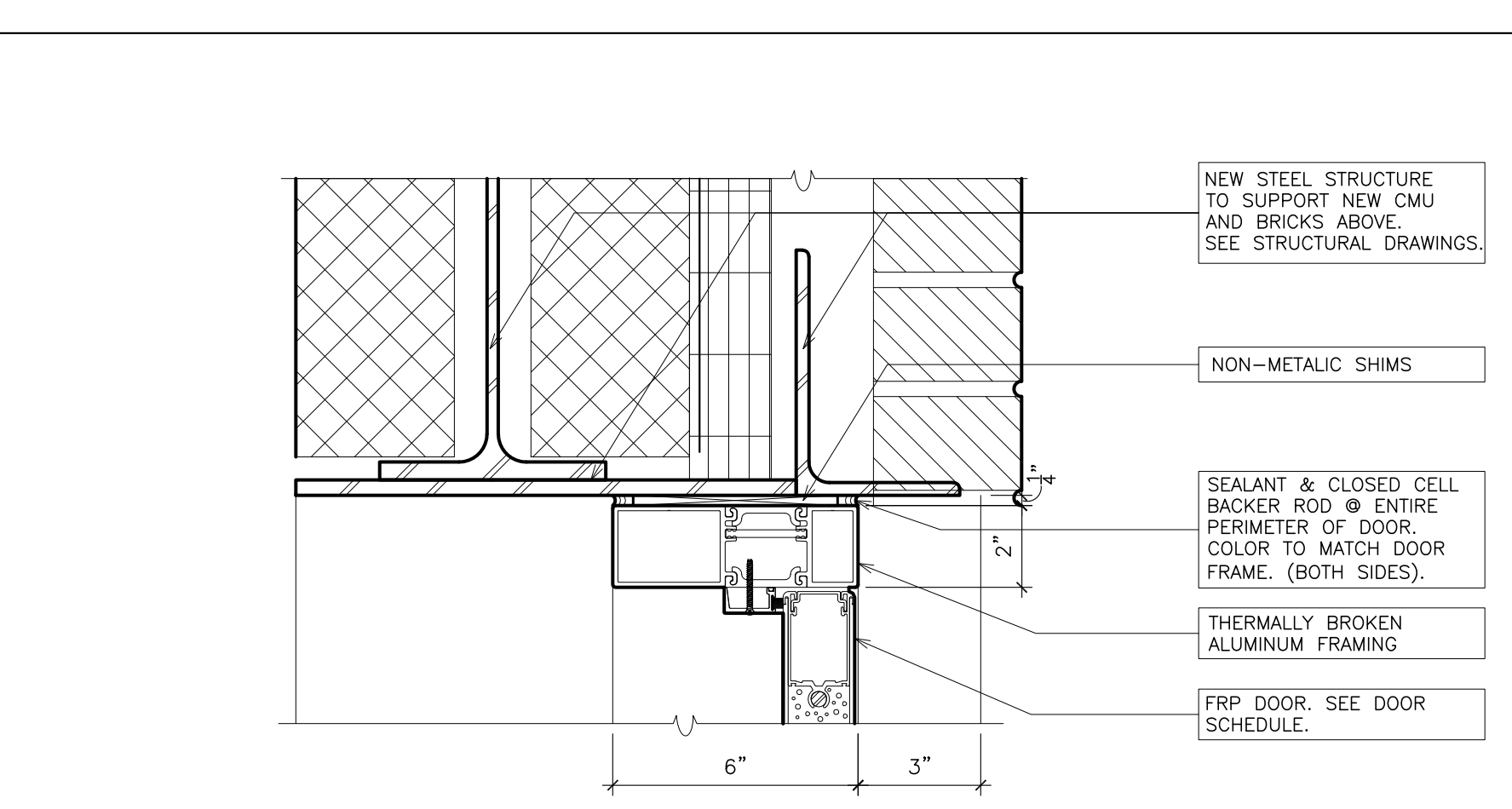

14 HEAD
SCALE: 3" = 1'-0"

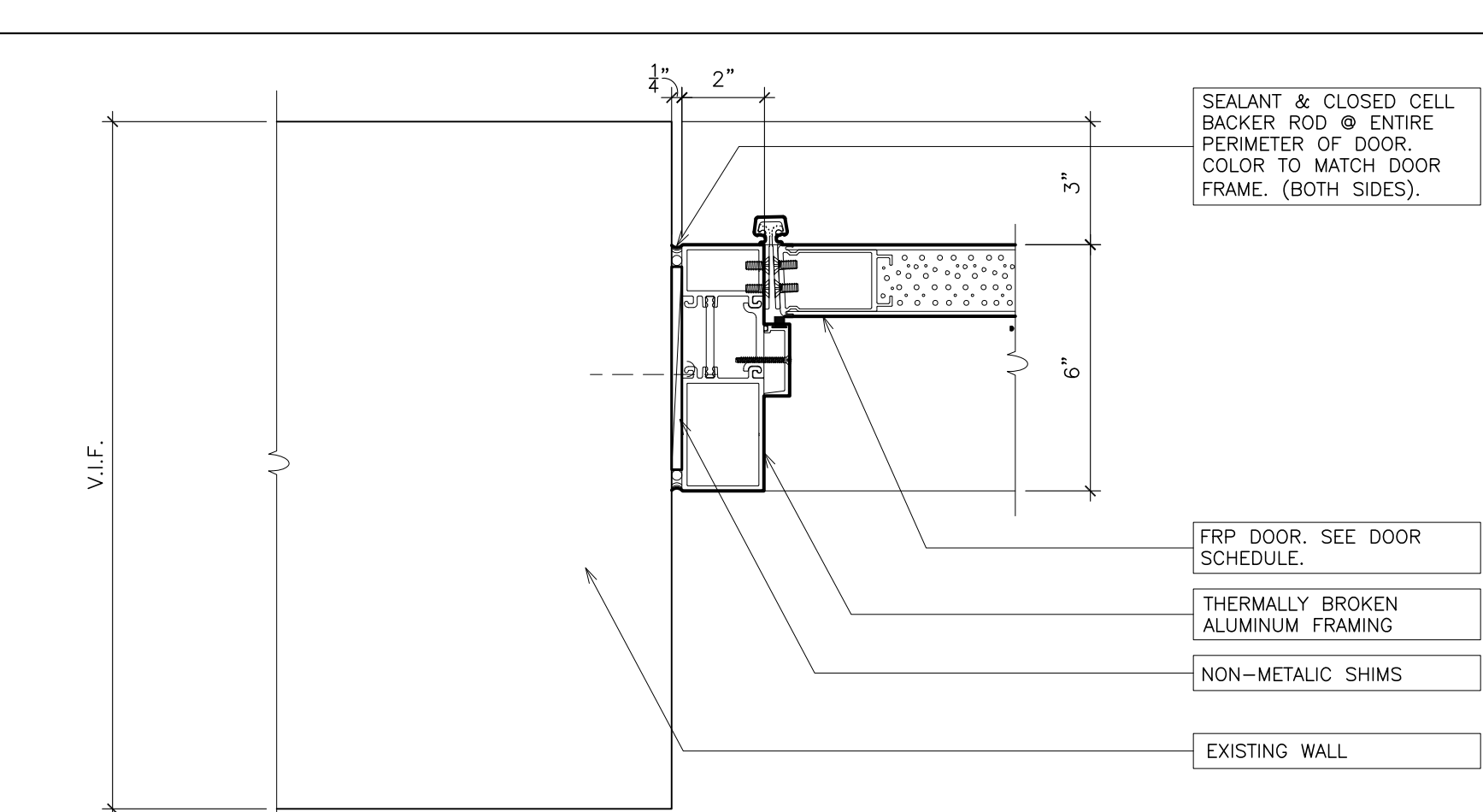

19 JAMB
SCALE: 3" = 1'-0"

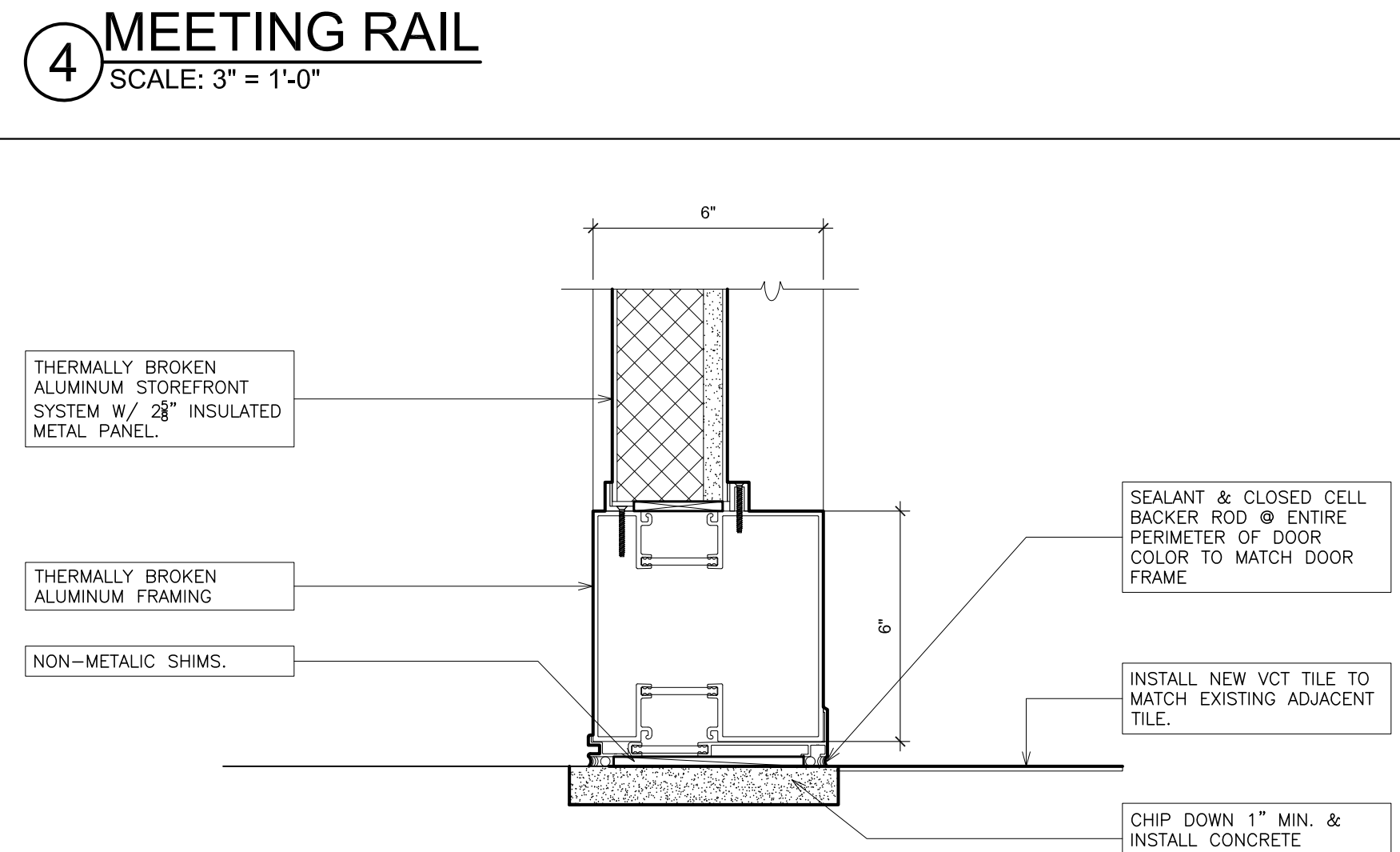

5 SILL
SCALE: 3" = 1'-0"

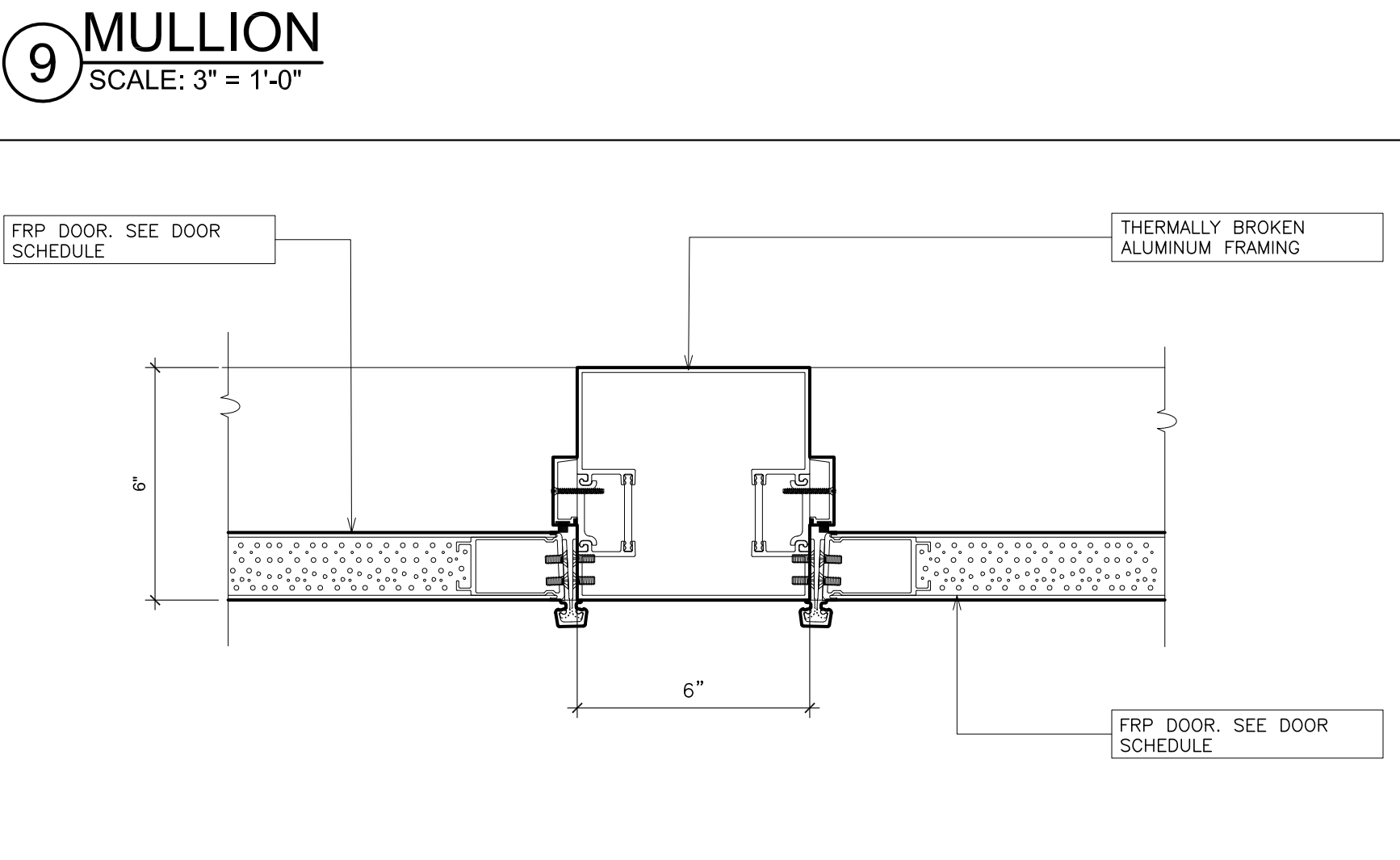

10 MULLION
SCALE: 3" = 1'-0"

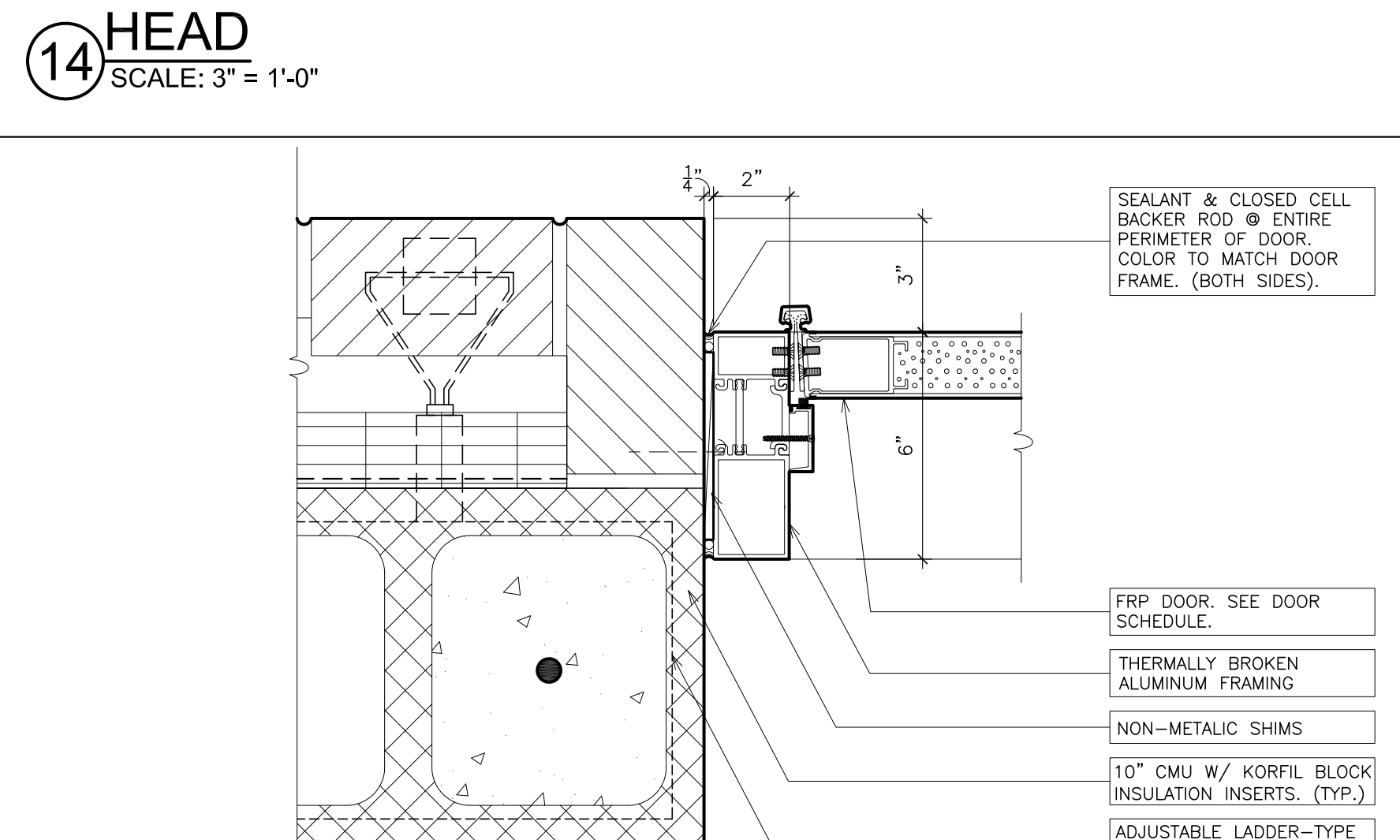

15 JAMB
SCALE: 3" = 1'-0"



PLOT DATE: January 21, 2019 10:29am

AS PER USA CONGRESS ARCHITECTURAL WORKS COPYRIGHT PROTECTION ACT OF 1990 ALL IDEAS AND DESIGNS INCLUDING DERIVATIVES THEREOF, ALL DRAWINGS AND SPECIFICATIONS CONSTITUTE THE ORIGINAL COPYRIGHT WORK BY FULLER & DANGELO, P.C. (F&D). THE DRAWINGS AND SPECIFICATIONS AS INSTRUMENTS OF SERVICE BY F&D ARE CREATED BY F&D FOR THIS PROJECT ONLY AND REMAIN THE PRODUCT AND PROPERTY OF F&D. ANY REPRODUCTION WITHOUT THE PRIOR CONSENT OF F&D IS PROHIBITED.

48 KILLWOOD ROAD ELMSFORD NEW YORK 10523
TEL 914.898.4444 FAX 914.898.1919
Copyright 2019. All Rights Reserved by FULLER & DANGELO, P.C.

FULLER & DANGELO ARCHITECTS P.C. PLANNERS

S.E.D. CONTROL NUMBER:
HIGH SCHOOL
66-19-04-03-0-004-032

PROJECT: PORT CHESTER-IVEY UNION-FREE SCHOOL DISTRICT
PORT CHESTER HIGH SCHOOL
ADDITIONS, ALTERATIONS
1 TAMMANG RD., PORT CHESTER, NY 10573
DRAWING TITLE: DOOR DETAILS

01-21-2019 BID
DATE ISSUED TO
SHEET SIZE 30"x42"
SCALE AS NOTED
DRAWN BY F & D
ISSUED NO. A704
FILE NO. 17295.03

PLOT DATE: January 21, 2019 10:29am

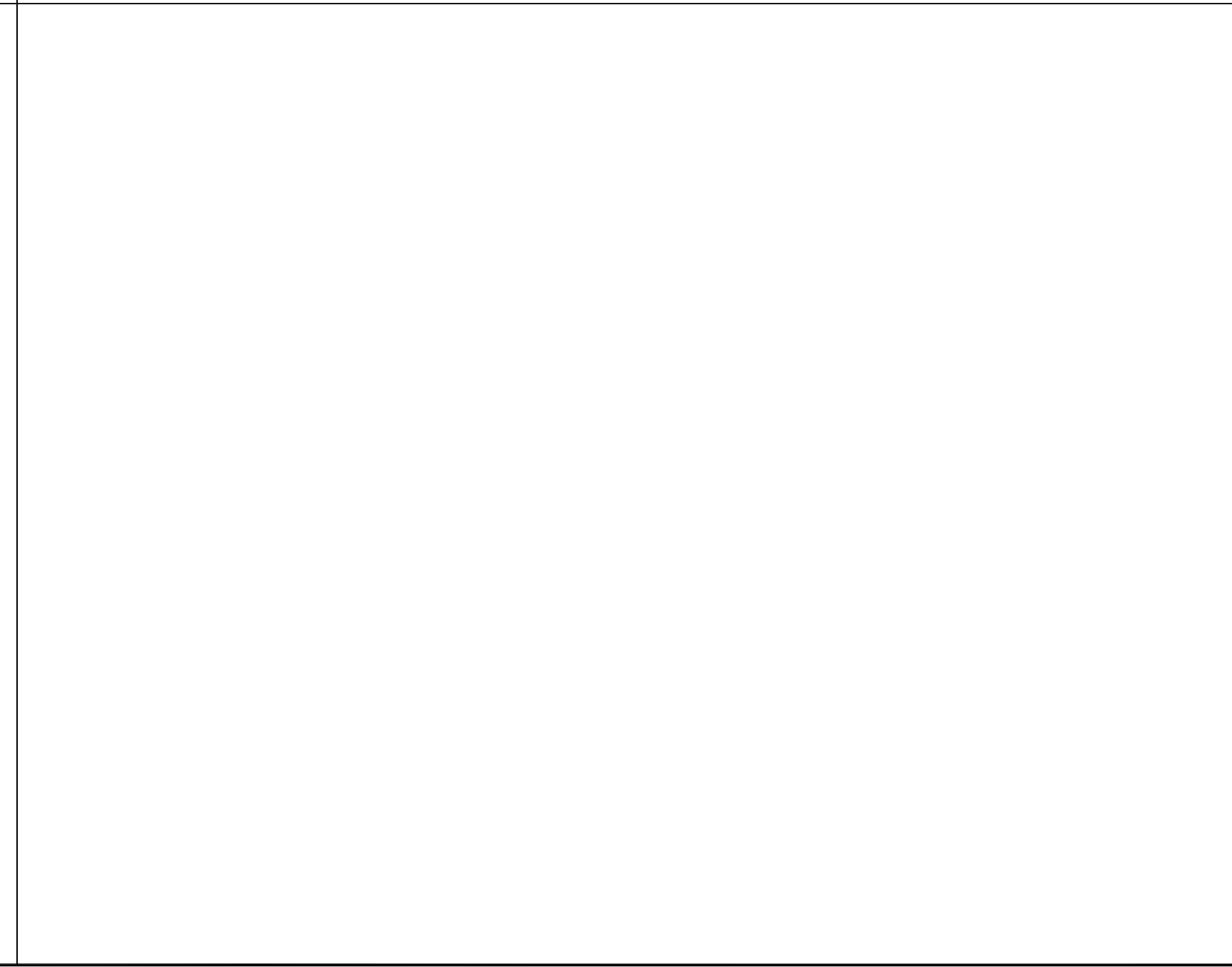
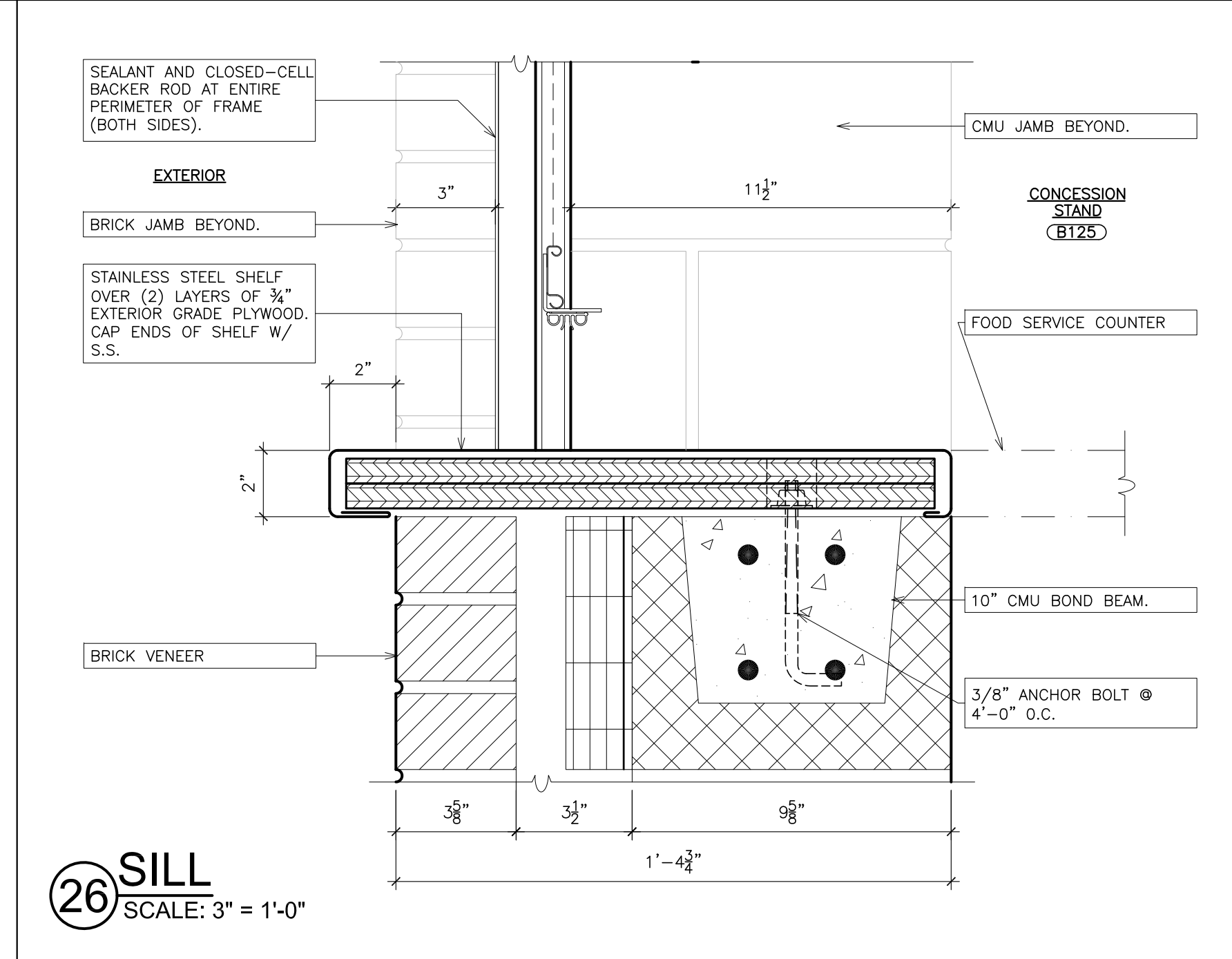
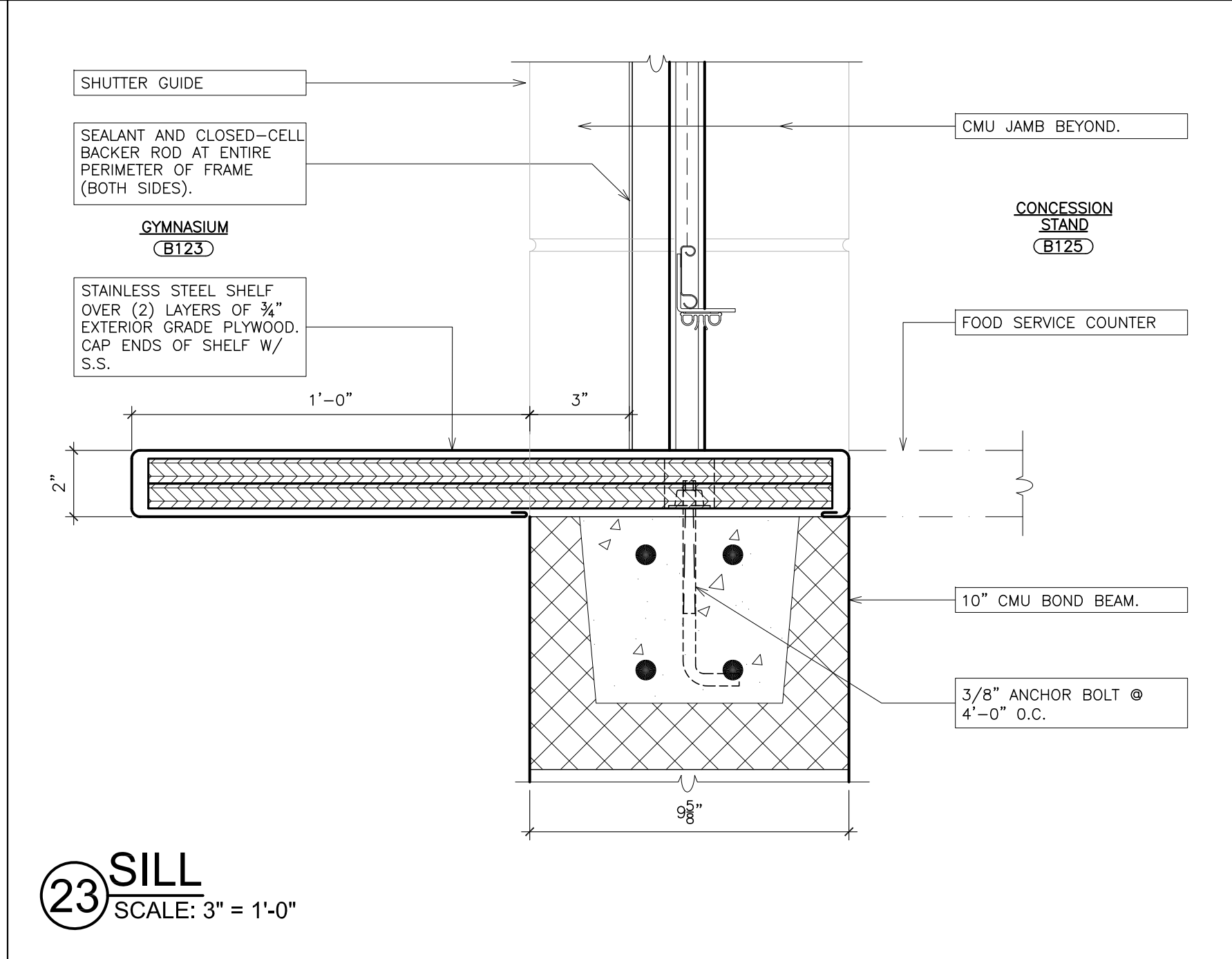
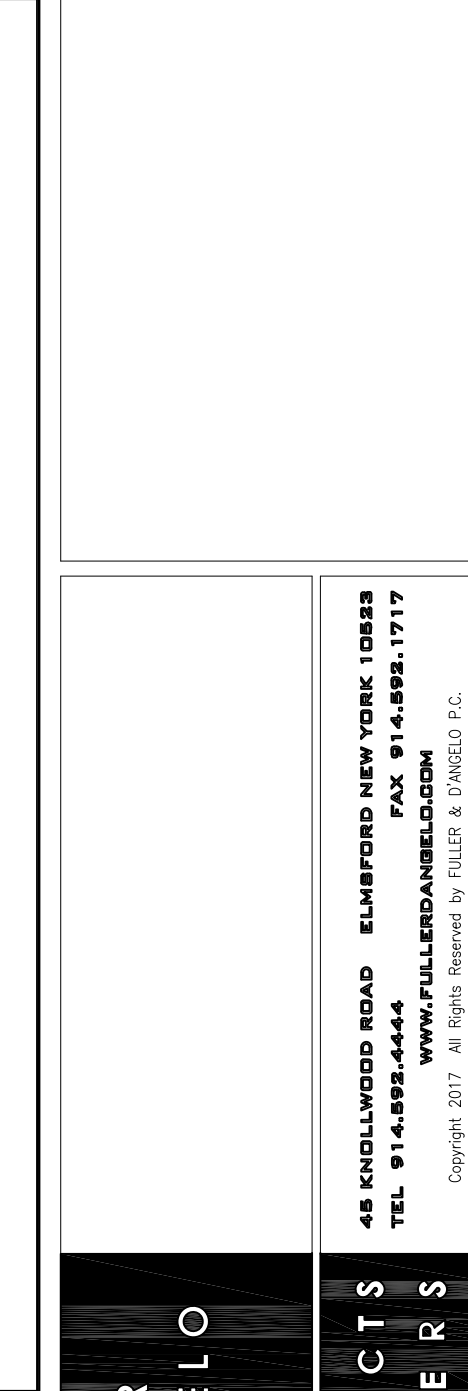
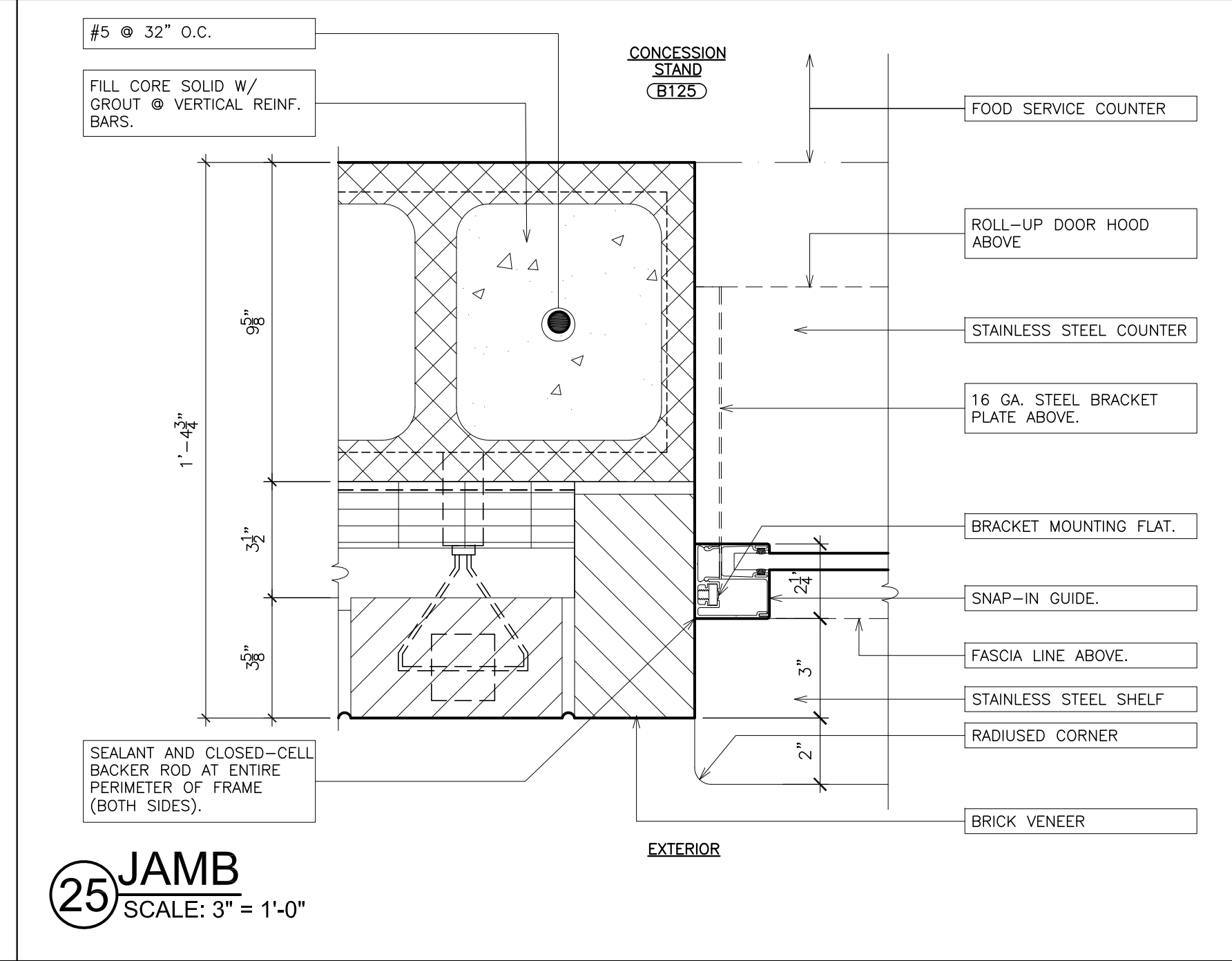
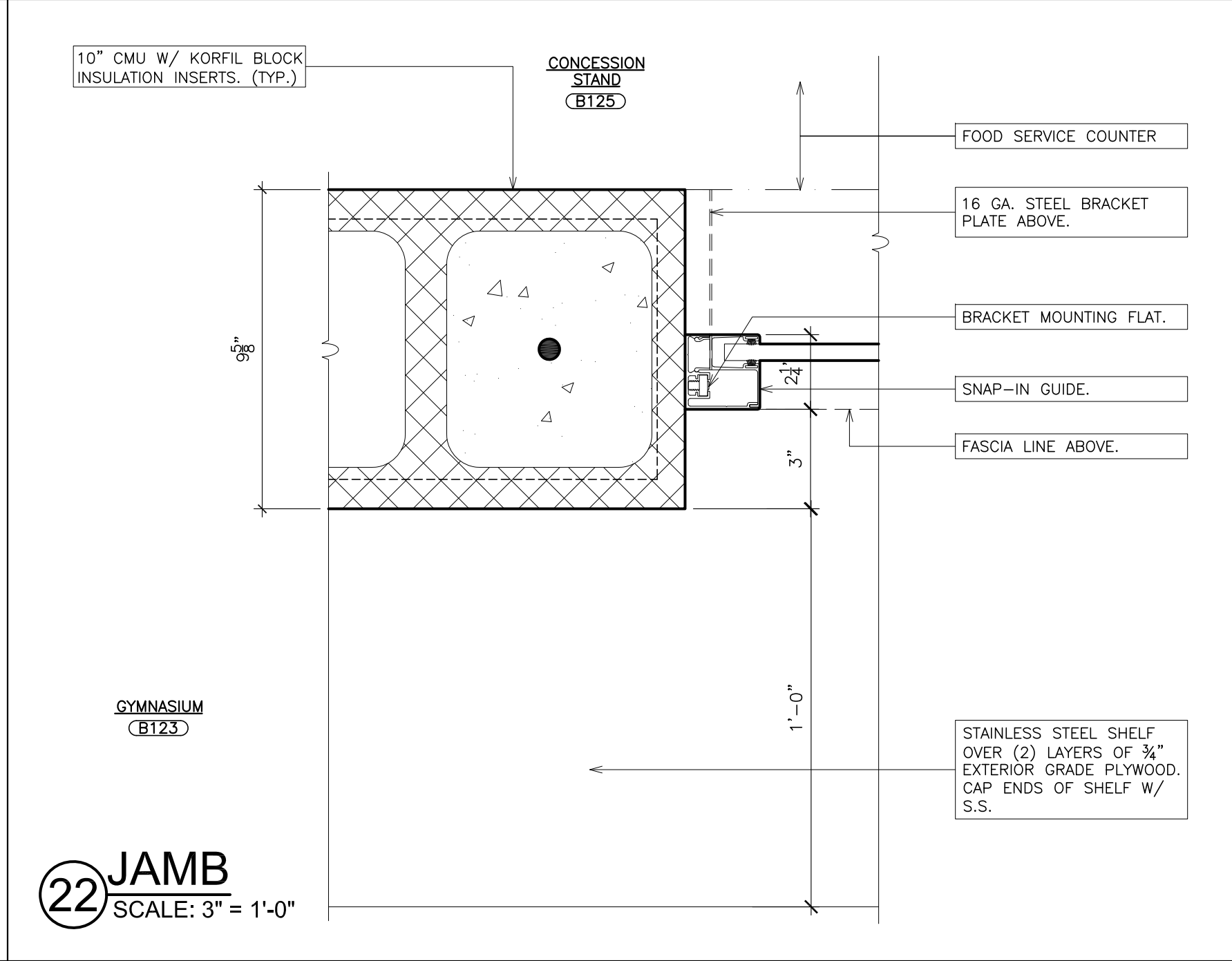
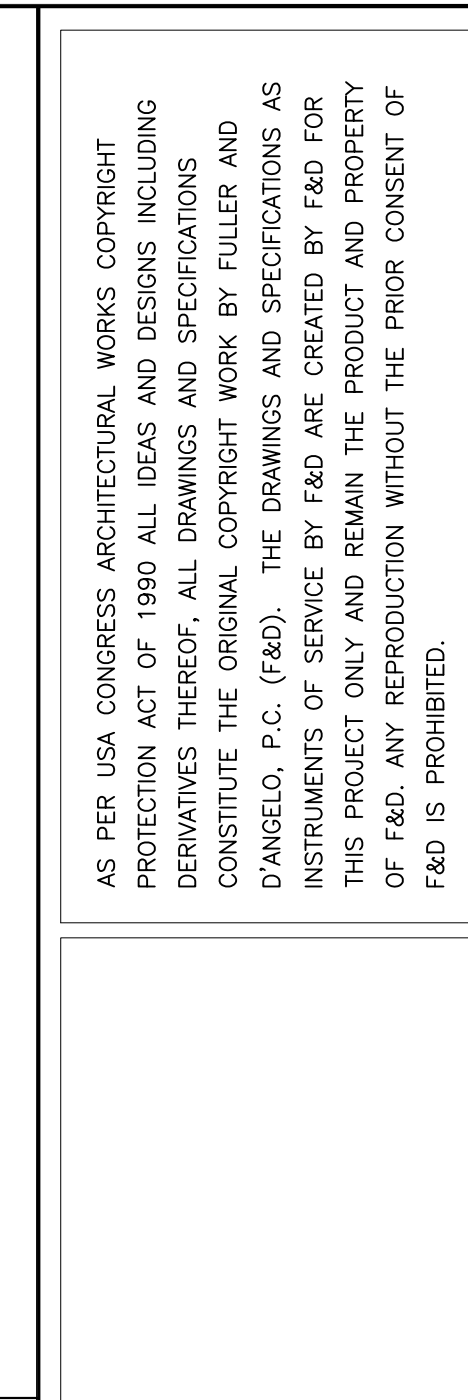
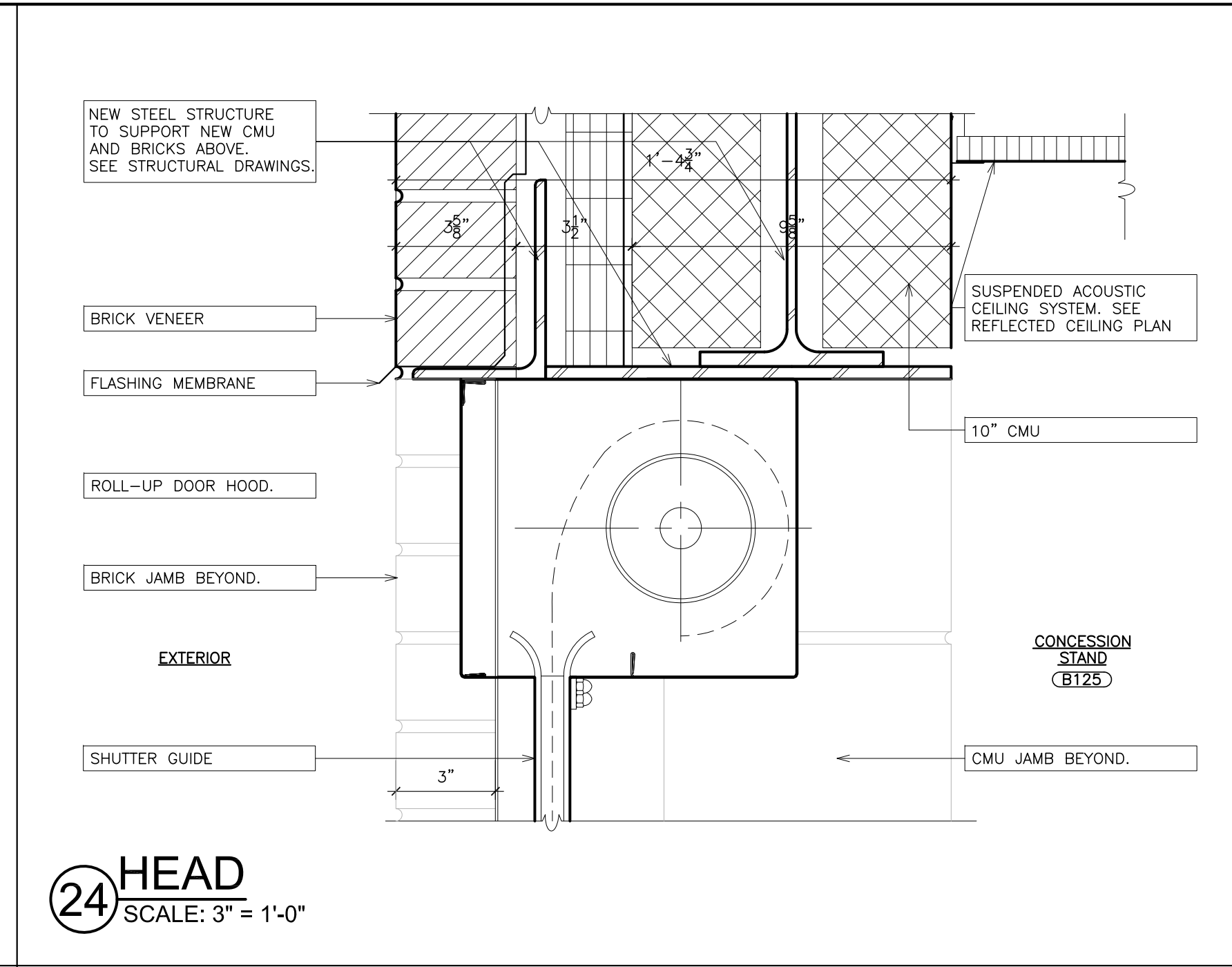
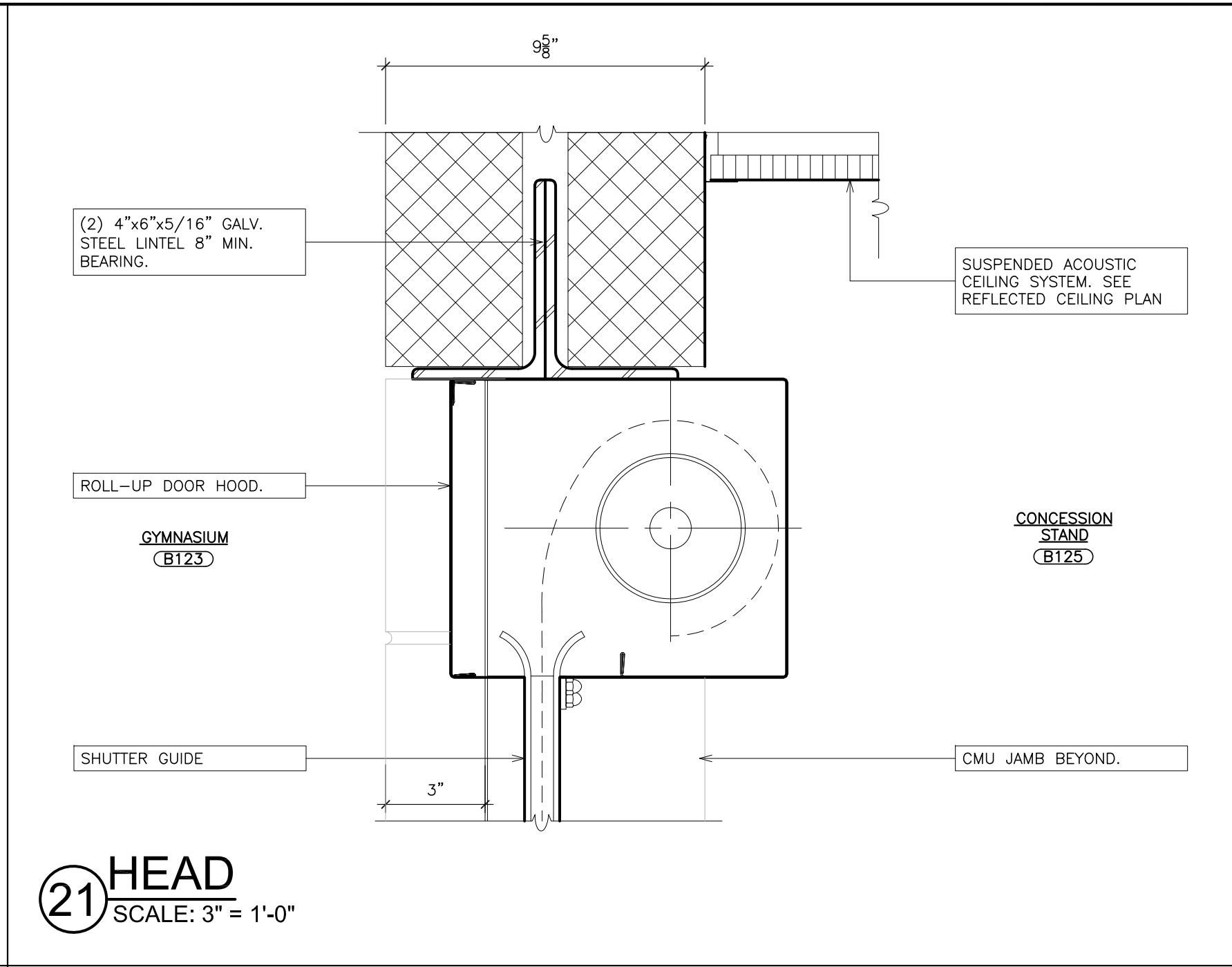
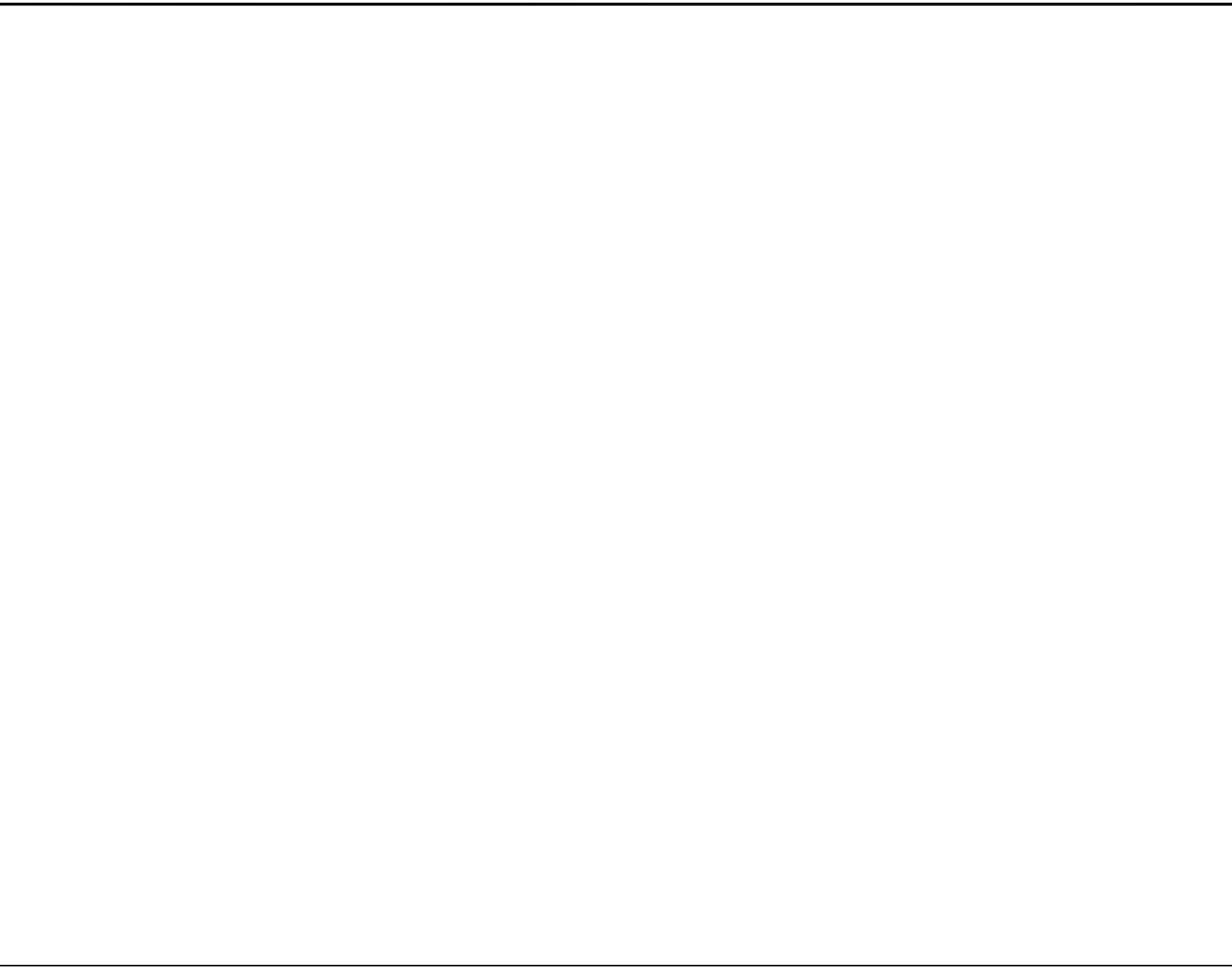
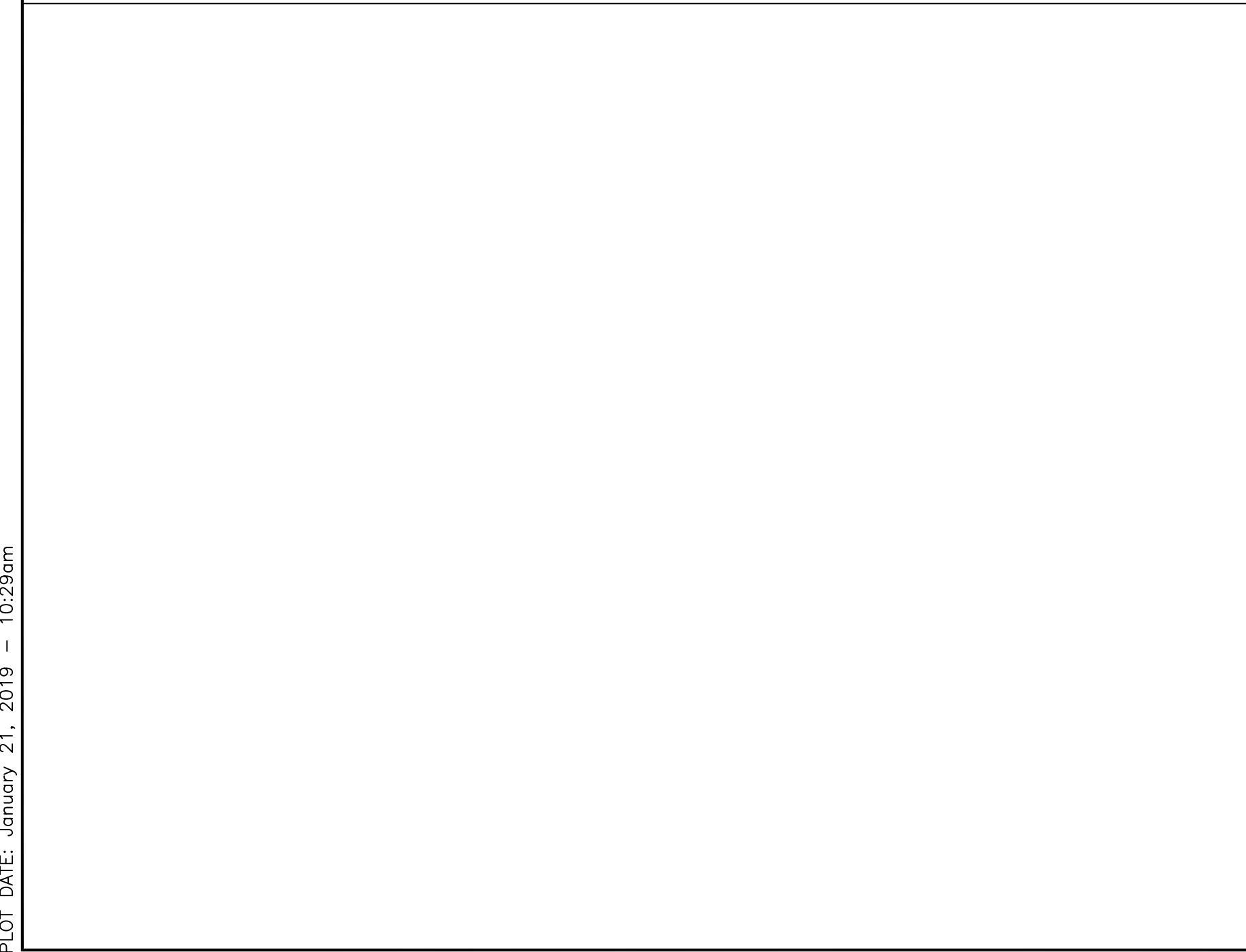
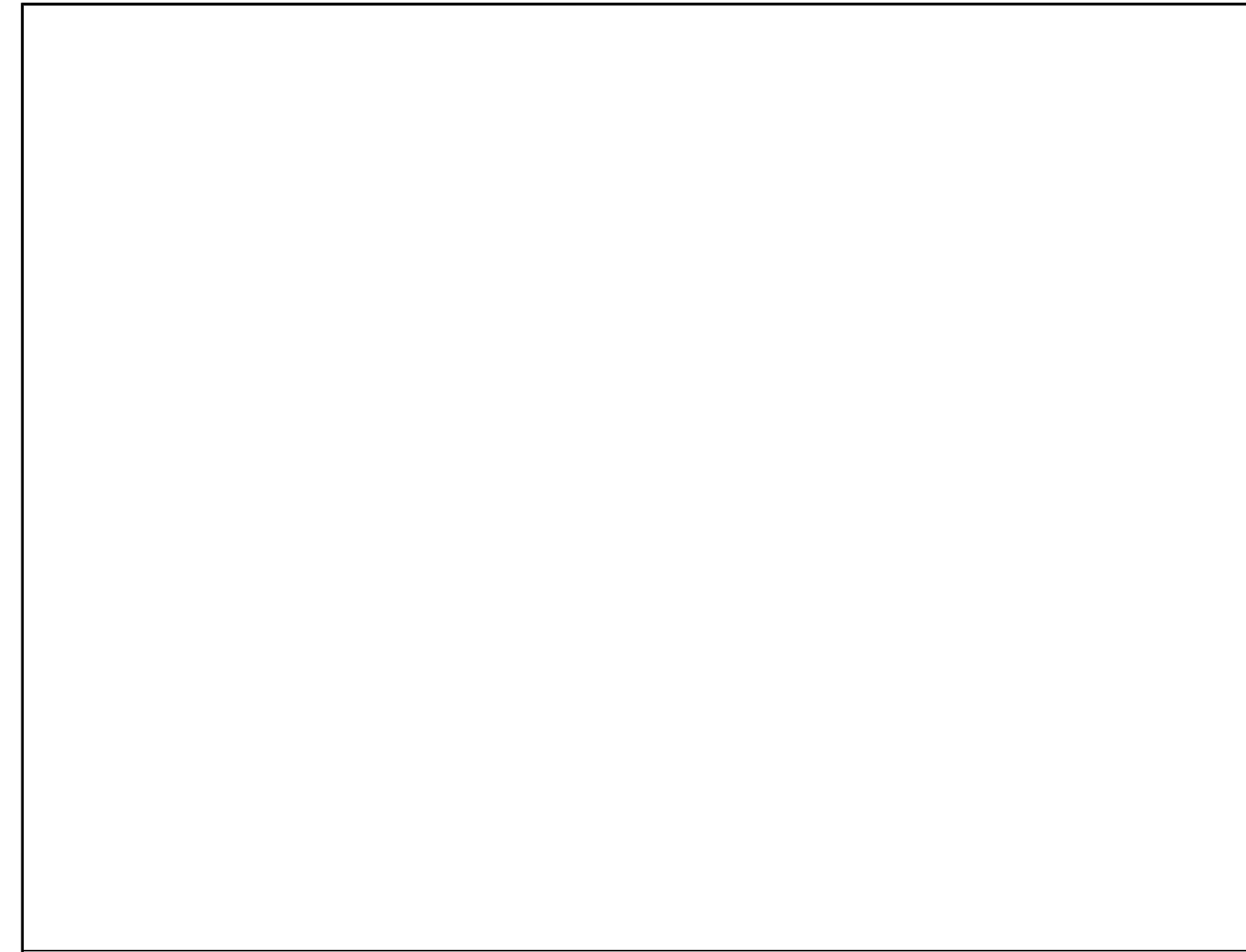

AS PER USA CONGRESS ARCHITECTURAL WORKS COPYRIGHT PROTECTION ACT OF 1990 ALL IDEAS AND DESIGNS INCLUDING DERIVATIVES THEREOF, ALL DRAWINGS AND SPECIFICATIONS CONSTITUTE THE ORIGINAL COPYRIGHT WORK BY FULLER AND D'ANGELO, P.C. (F&D). THE DRAWINGS AND SPECIFICATIONS AS INSTRUMENTS OF SERVICE BY F&D ARE CREATED BY F&D FOR THIS PROJECT ONLY AND REMAIN THE PRODUCT AND PROPERTY OF F&D. ANY REPRODUCTION WITHOUT THE PRIOR CONSENT OF F&D IS PROHIBITED.

48 KILLWOOD ROAD ELMSFORD NEW YORK 10523
TEL 914.899.4444 FAX 914.899.1717
Copyright 2019 All Rights Reserved by FULLER & D'ANGELO, P.C.

**FULLER
D'ANGELO
P.C.**

**ARCHITECTS
PLANNERS**

S.E.D. CONTROL NUMBER:
HIGH SCHOOL
66-19-04-03-0-004-032

PROJECT: PORT CHESTER-4YE UNION-FREE SCHOOL DISTRICT
PORT CHESTER HIGH SCHOOL
ADDITIONS, ALTERATIONS
1 TAMMACK RD., PORT CHESTER, NY 10573

DRAWING TITLE
DOOR DETAILS

01-21-2019 BID
DATE ISSUED TO

SHEET SIZE 30"x42"
SCALE AS NOTED
DRAWN BY F & D FILE NO. 17295.03

WINDOW SCHEDULE

BLDG.	LINE No.	WINDOW DESIGNATION	MASONRY/ROUGH OPENING	GLASS TYPE	MATERIAL	TYPE	OPERABLE		FIXED		HEAD	SILL	MEETING RAIL	REMARKS
							JAMB/MULLION	JAMB/MULLION	JAMB/MULLION	JAMB/MULLION				
PORT CHESTER HIGH SCHOOL	1	SF1	5'-11" W x 2'-2" W x 11'-1" H	1/4" SPANDREL GLASS & METAL PANEL	ALUMINUM	FIXED	-	-	34	31	32	-		
	2													
	3	CW3	30'-8" W x 14'-5 1/2" H	1" INSULATED LOW-E STRUCTURAL GLASS & SPANDREL GLASS	ALUMINUM	FIXED	-	-	51,52,53	45	48	46,47		
	4	CW4	39'-2" W x 28'-8 1/2" H	1" INSULATED LOW-E STRUCTURAL GLASS & SPANDREL GLASS	ALUMINUM	FIXED	-	-	51,53	49	48	46,47,50		
	5													
	6	W1	7'-4" W x 8'-0 3/4" H	1" INSULATED LOW-E GLASS	ALUMINUM	DOUBLE HUNG	5,6	-	12	1	4	2,3	WINDOW TREATMENT (1 PER BAY), INSECT SCREENS	
	7	W1A	9'-4" W x 8'-0 3/4" H	1" INSULATED LOW-E GLASS	ALUMINUM	DOUBLE HUNG	5,6	-	12	1	4	2,3	WINDOW TREATMENT (1 PER BAY), INSECT SCREENS	
	8	W2	18'-2" W x 6'-9 3/4" H	1" INSULATED LOW-E GLASS (LAMINATED GLASS @ BAND & CORAL ROOMS)	ALUMINUM	DOUBLE HUNG	6,11	-	12	7	10	8,9	WINDOW TREATMENT (1 PER BAY), INSECT SCREENS	
	9	W3	9'-2 1/2" W x 7'-0 3/4" H	1" INSULATED LOW-E GLASS (LAMINATED GLASS @ BAND & CORAL ROOMS)	ALUMINUM	DOUBLE HUNG	6,11	-	12	7	10	8,9	WINDOW TREATMENT (1 PER BAY), INSECT SCREENS	
	10	W4	6'-0 3/4" W	1" INSULATED LOW-E GLASS & 3/8" POLYCARBONATE	ALUMINUM	PROJECT-OUT	-	-	22	18	21	19,20	INSECT SCREENS & ELECTRIC REMOTE OPERATORS @ GYM	
	11	W4A	6'-0 3/4" W	1" INSULATED LOW-E GLASS	ALUMINUM	PROJECT-OUT	-	-	17	13	16	14,15	INSECT SCREENS & WICKETS	
	12	W5	2'-0" W x 3'-3" H	1" INSULATED LOW-E OBTSCURED GLASS	ALUMINUM	CASEMENT	26	-	-	23	25	-	INSECT SCREENS & WICKETS	
	13	W6	3'-1 1/2" W x 5'-3" H	1" INSULATED LOW-E OBTSCURED GLASS	ALUMINUM	CASEMENT	26,27	-	-	23	5	24	INSECT SCREENS & WICKETS	
	14	W7	8'-1 1/2" W x 5'-4" H	1" INSULATED 45 MIN. FIRE RATED GLASS	STEEL	FIXED	-	-	38	35	37	36		
	15	W8	8'-1 1/2" W x 8'-7 1/2" H V.I.F.	1" INSULATED 45 MIN. FIRE RATED GLASS	STEEL	SINGLE HUNG	44	-	43	39	42	40,41	WINDOW TREATMENT (1 PER BAY), INSECT SCREENS	
	16	W9	4'-0" W x 5'-0" H	1" INSULATED LOW-E GLASS	ALUMINUM	FIXED	-	-	30	28	29	-	WINDOW TREATMENT (1 PER BAY)	
	17													
	18	L1	3'-1 1/2" W x 5'-3" H	4" DRAINABLE ALUMINUM LOUVER	ALUMINUM	-	-	-	56	54	55	-		

WINDOW LEGEND

- F. FIXED WINDOW
- C. PROJECTED WINDOW
- P. CASEMENT WINDOW
- DH. DOUBLE-HUNG WINDOW
- L. LOUVER
- S.P. SPANDREL GLASS
- O.G. OBTSCURED GLASS
- IP. INSULATED METAL PANEL
- WS. WORKSCOPE NOTES. SEE DWG. A100.
- R. REMOVAL NOTES. SEE DWG. A100.

GENERAL WINDOW NOTES

- ALL MULLION REINFORCING TO BE CALCULATED TO MEET WIND LOADING REQUIREMENTS AS DESCRIBED IN THE SPECIFICATIONS BY WINDOW MANUFACTURER.
- ALL EXPOSED FASTENERS SHALL BE FINISHED TO MATCH ALUMINUM FINISH COLOR. ALL COUNTER FLASHING SHALL BE FINISHED TO MATCH ALUMINUM FINISH COLOR UNLESS NOTED OTHERWISE.
- PROTECT DISSIMILAR MATERIALS AS PER SPECIFICATIONS.
- ALL BLOCKING REQUIRED SHALL BE KILN DRIED LUMBER. FINISH OF FASTENERS SHALL BE COMPATIBLE WITH BLOCKING MATERIAL AND SHALL BE NON-CORROSIVE. SEE SPECS. ALL FASTENERS TO COMPLY WITH ALL CRITERIA AS DESCRIBED IN THE SPECIFICATIONS AND SHALL BE DETERMINED BY A NEW YORK STATE LICENSED P.E. ENGAGED BY THE CONTRACTOR.
- SILL JAMB AND HEAD FASTENERS TO COMPLY WITH ALL CRITERIA AS DESCRIBED IN THE SPECIFICATIONS.
- ALL WINDOW SIZES INDICATED ARE APPROXIMATE CONTRACTOR TO FIELD VERIFY ALL M.O.'S PRIOR TO FABRICATION OF WINDOWS UNITS. EXISTING CONDITIONS SHOWN SHALL BE VERIFIED BY THE CONTRACTOR AND REFLECTED ON SHOP DRAWINGS. THE CONTRACTOR SHALL BE RESPONSIBLE FOR ALL DIMENSIONS AND JOB SITE CONDITIONS AFFECTING THIS WORK.
- CONCEALED FLASHING SHALL BE CORROSION RESISTANT, NON-STAINING AND NON-BLEEDING, COMPATIBLE WITH ADJACENT MATERIALS.
- SEALANT COLOR SHALL MATCH ADJACENT ALUMINUM EXTRUSION AND FLASHING, UNLESS NOTED OTHERWISE.
- FASTENER TYPE, LENGTH, AND SPACING SHALL BE AS REQUIRED BY DESIGN LOAD CRITERIA AND SHALL BE DETERMINED BY A NEW YORK STATE LICENSED P.E. ENGAGED BY THE CONTRACTOR.
- PROVIDE AND INSTALL WINDOW TREATMENT AS INDICATED AND PER SPECIFICATIONS. PROVIDE RESCUE WINDOW LABEL OVER SHADE AT ALL DESIGNATED EGRESS WINDOWS.
- EMERGENCY EGRESS WINDOWS (EEW) WINDOWS SHALL HAVE A MINIMUM NET CLEAR OPENING OF 5 S.F. WITH A MINIMUM WIDTH OF 20" AND HEIGHT OF 24". WINDOW OPERATING HARDWARE SHALL BE A MAXIMUM OF 44" ABOVE THE FINISHED FLOOR. PROVIDE LABEL, REFER TO DETAIL @ A-725.
- ALL GLAZING 1" INSULATING TEMPERED UNLESS NOTED OTHERWISE.
- WINDOW STRUCTURAL PERFORMANCE:
ALL WINDOWS SHALL CONFORM TO THE FOLLOWING:
• DESIGN LOAD: 40 LBS/S.F. WIND FORCE.
• TEST PROCEDURES: TEST WINDOW UNITS ACCORDING TO ASTM E 283 FOR AIR INFILTRATION, ASTM E 331 FOR WATER PENETRATION, AND ASTM E 330 FOR UNIFORM LOAD DEFLECTION AND STRUCTURAL PERFORMANCE.
• FORCED-ENTRY RESISTANCE: COMPLY WITH PERFORMANCE LEVEL 10 REQUIREMENTS WHEN TESTED ACCORDING TO ASTM F 588.
• THERMAL MOVEMENTS: PROVIDE WINDOW UNITS THAT ALLOW THERMAL MOVEMENT RESULTING FROM THE FOLLOWING MAXIMUM CHANGE (RANGE) IN AMBIENT TEMPERATURE WHEN ENGINEERING, FABRICATING, AND INSTALLING ALUMINUM WINDOWS TO PREVENT BUCKLING, OPENING OF JOINTS, AND OVERSTRESSING OF COMPONENTS, CONNECTIONS, AND OTHER DETRIMENTAL EFFECTS. BASE ENGINEERING CALCULATION ON ACTUAL SURFACE TEMPERATURES OF MATERIALS DUE TO SOLAR HEAT GAIN AND NIGHTTIME SKY HEAT LOSS.
• TEMPERATURE CHANGE (RANGE): 120 DEG F. AMBIENT; 180 DEG F. MATERIAL SURFACES.
• REFER TO SPECIFICATIONS FOR ADDITIONAL REQUIREMENTS.
- SAFETY GLAZING REQUIREMENTS (NYSBC CHAPTER 24)
• INSTALL SAFETY GLAZING IN SPECIFIC HAZARDOUS LOCATIONS AS REQUIRED PER SECTION 2406.
- ENERGY PERFORMANCE VALUES:
• REFER TO SPECIFICATION SECTION 08520

- LEGEND:**
- INDICATES REQUIRED WORK
 - * INDICATES REFER TO REMARKS
 - INDICATES NOT APPLICABLE

WINDOW TYPES SCALE: 1/4"=1'-0" NOTE: VIEWS ARE FROM EXTERIOR.

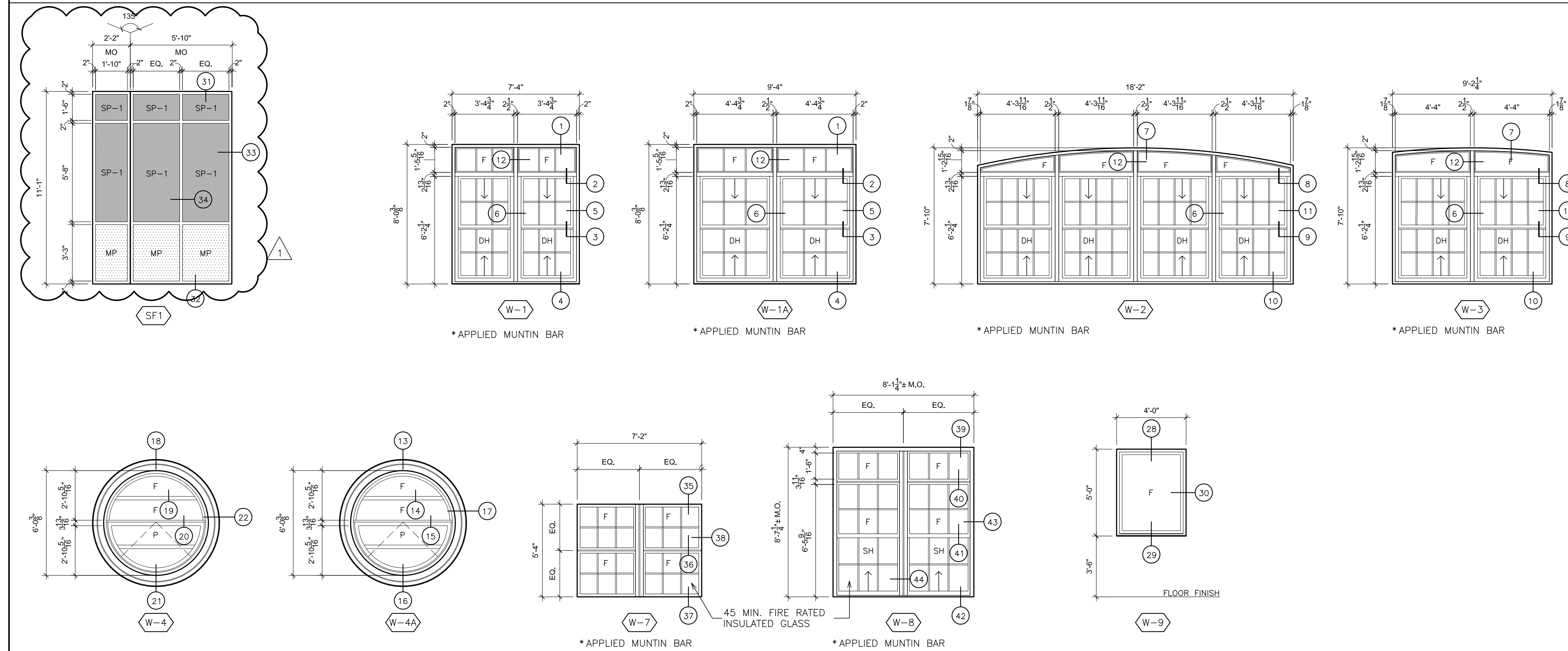

SCALE: 1/2"=1'-0" NOTE: VIEWS ARE FROM EXTERIOR.

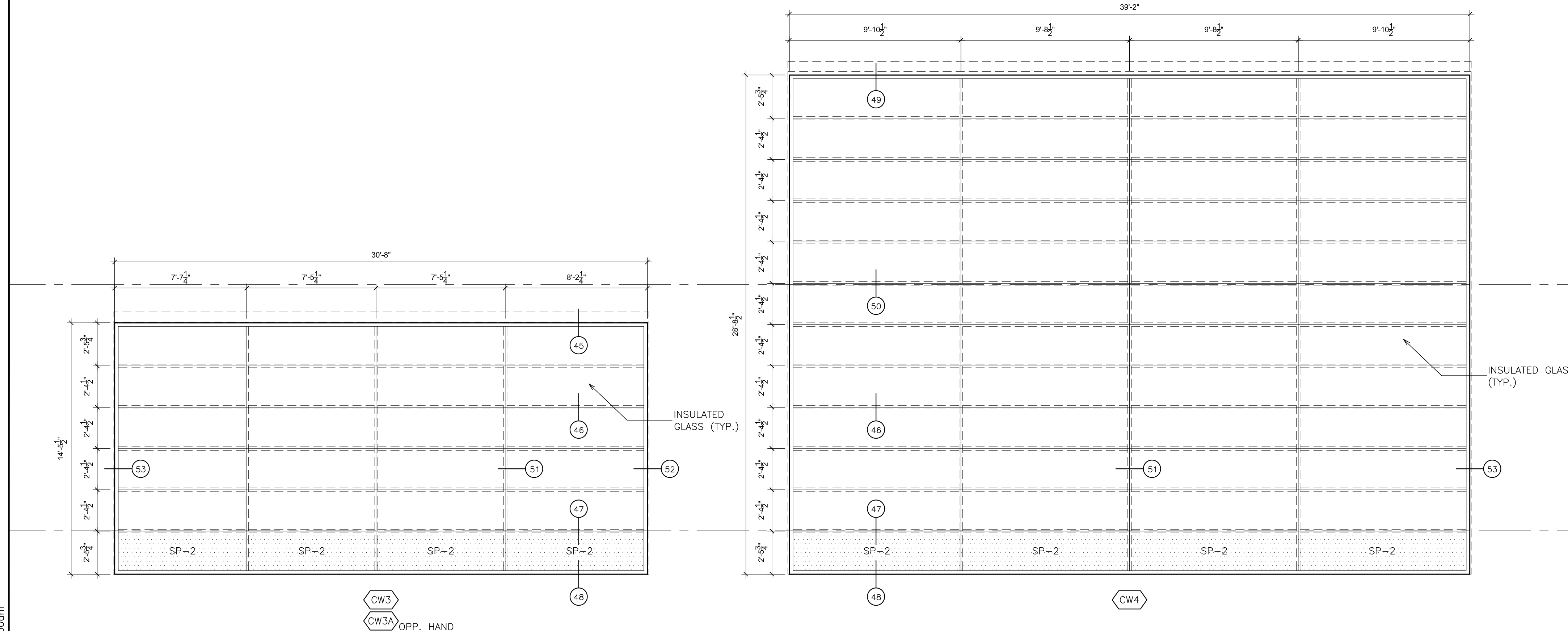
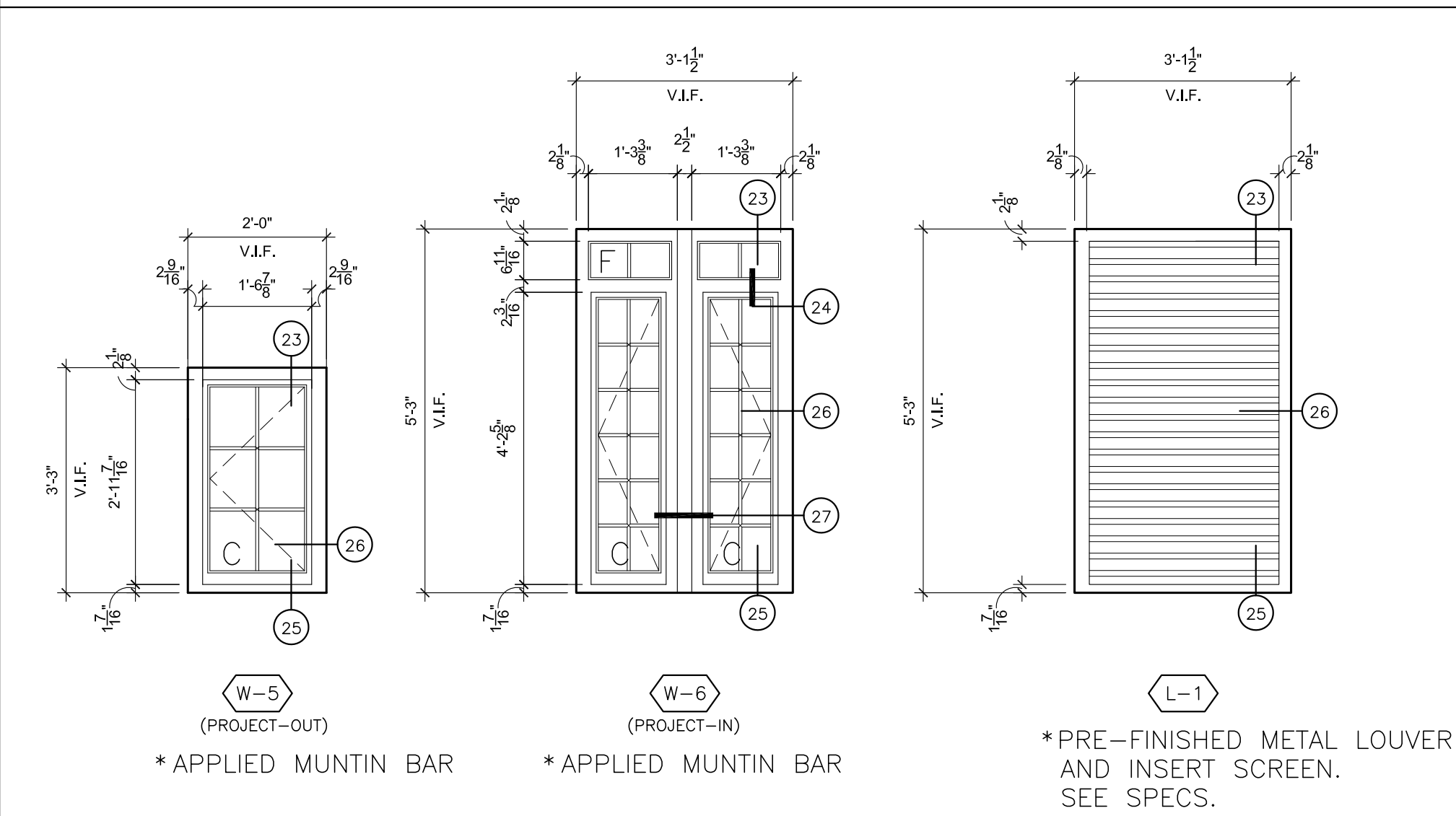

AS PER USA CONGRESS ARCHITECTURAL WORKS COPYRIGHT PROTECTION ACT OF 1990 ALL IDEAS AND DESIGNS INCLUDING DERIVATIVES THEREOF, ALL DRAWINGS AND SPECIFICATIONS CONSTITUTE THE ORIGINAL COPYRIGHT WORK BY FULLER AND DANGELO, P.C. (F&D). THE DRAWINGS AND SPECIFICATIONS AS INSTRUMENTS OF SERVICE BY F&D ARE CREATED BY F&D FOR THIS PROJECT ONLY AND REMAIN THE PROPERTY OF F&D. ANY REPRODUCTION WITHOUT THE PRIOR CONSENT OF F&D IS PROHIBITED.

48 KIDWILLYWOOD ROAD ELLENFIELD NEW YORK 10883
TEL 914.889.4444 FAX 914.889.1717
Copyright 2019. All Rights Reserved by FULLER & DANGELO, P.C.

**FULLER
DANGELO
P.C.**

**ARCHITECTS
PLANNERS**

S.E.D. CONTROL NUMBER:
HIGH SCHOOL
66-19-04-03-0-008-032

PROJECT TITLE:
PORT CHESTER-IVE UNION FREE SCHOOL DISTRICT
PORT CHESTER HIGH SCHOOL
ADDITIONS, ALTERATIONS
1 TAMMACK RD., PORT CHESTER, NY 10573

DRAWING TITLE:
WINDOW SCHEDULE, NOTES, TYPES AND
DETAILS

02-14-2019 ADDENDUM No. 1
01-21-2019 BID
DATE ISSUED TO

SHEET SIZE 30"x42"
SCALE AS NOTED
DRAWING NO. PCHS
A725

DRAWN BY F & D
FILE NO. 17295.03

AS PER USA CONGRESS ARCHITECTURAL WORKS COPYRIGHT PROTECTION ACT OF 1990 ALL IDEAS AND DESIGNS INCLUDING DERIVATIVES THEREOF, ALL DRAWINGS AND SPECIFICATIONS CONSTITUTE THE ORIGINAL COPYRIGHT WORK BY FULLER AND D'ANGELO, P.C. (F&D). THE DRAWINGS AND SPECIFICATIONS AS INSTRUMENTS OF SERVICE BY F&D ARE CREATED BY F&D FOR THIS PROJECT ONLY AND REMAIN THE PRODUCT AND PROPERTY OF F&D. ANY REPRODUCTION WITHOUT THE PRIOR CONSENT OF F&D IS PROHIBITED.

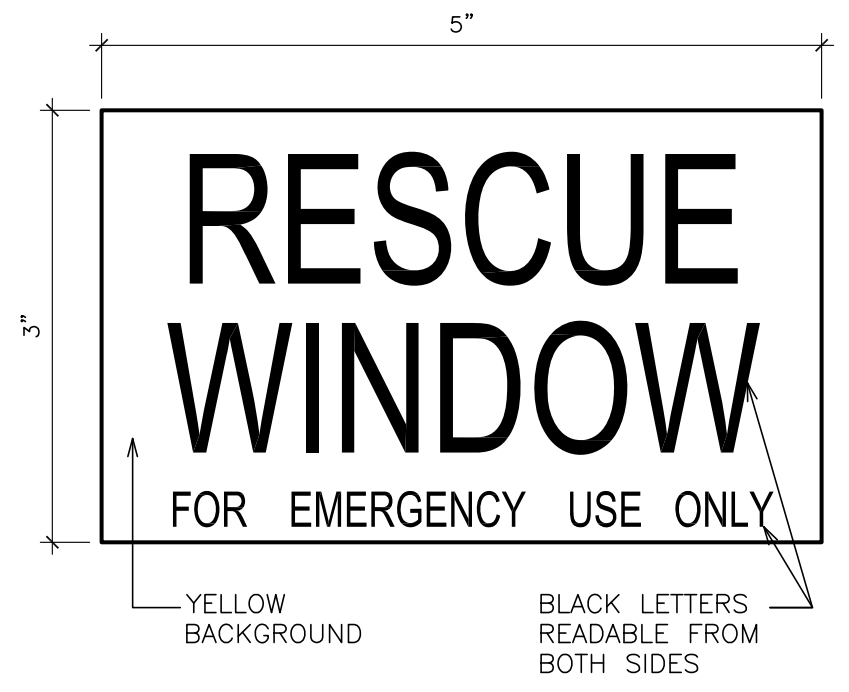

EMERGENCY ESCAPE AND RESCUE (EER) WINDOW LABEL
(A)

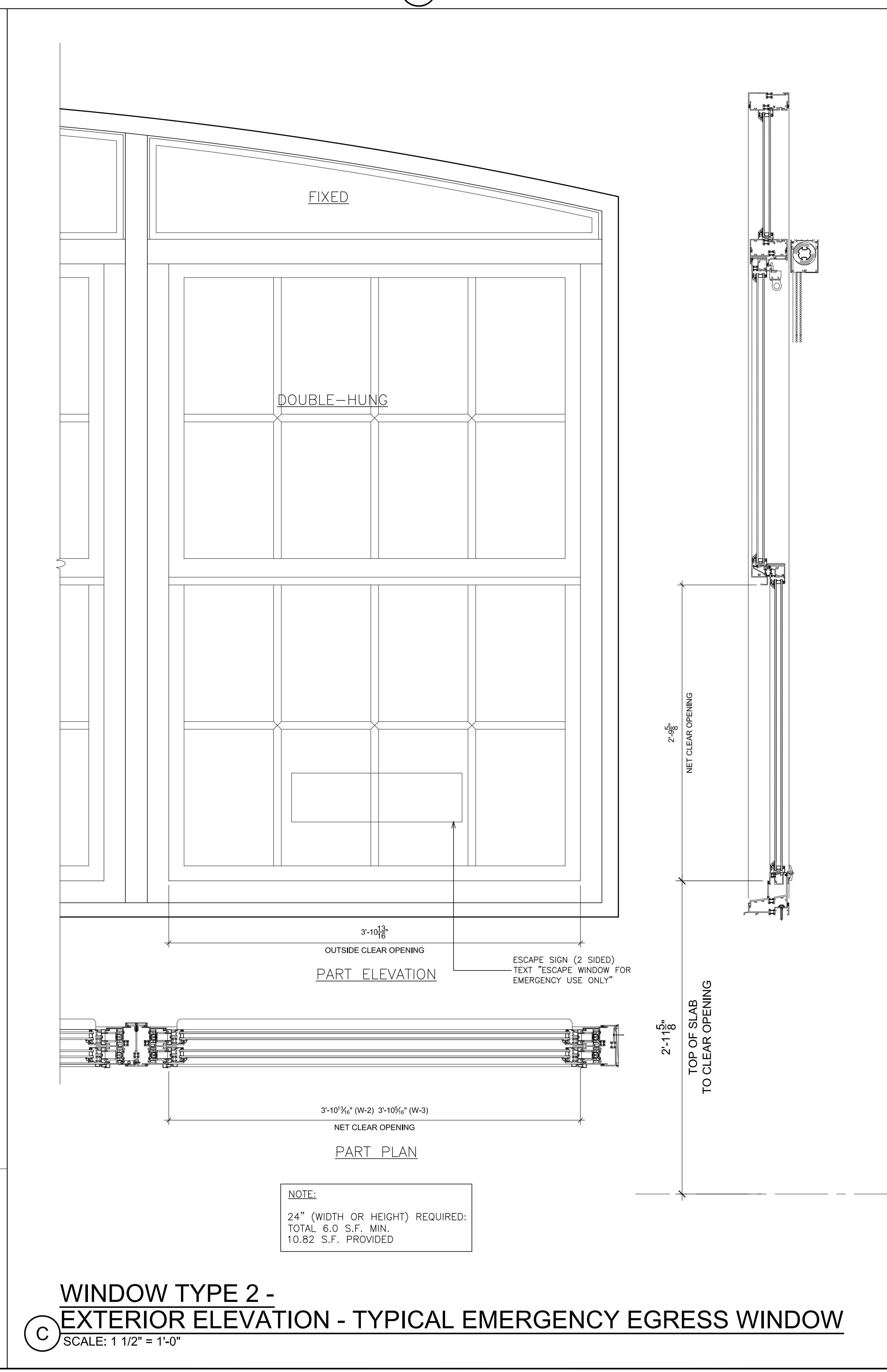
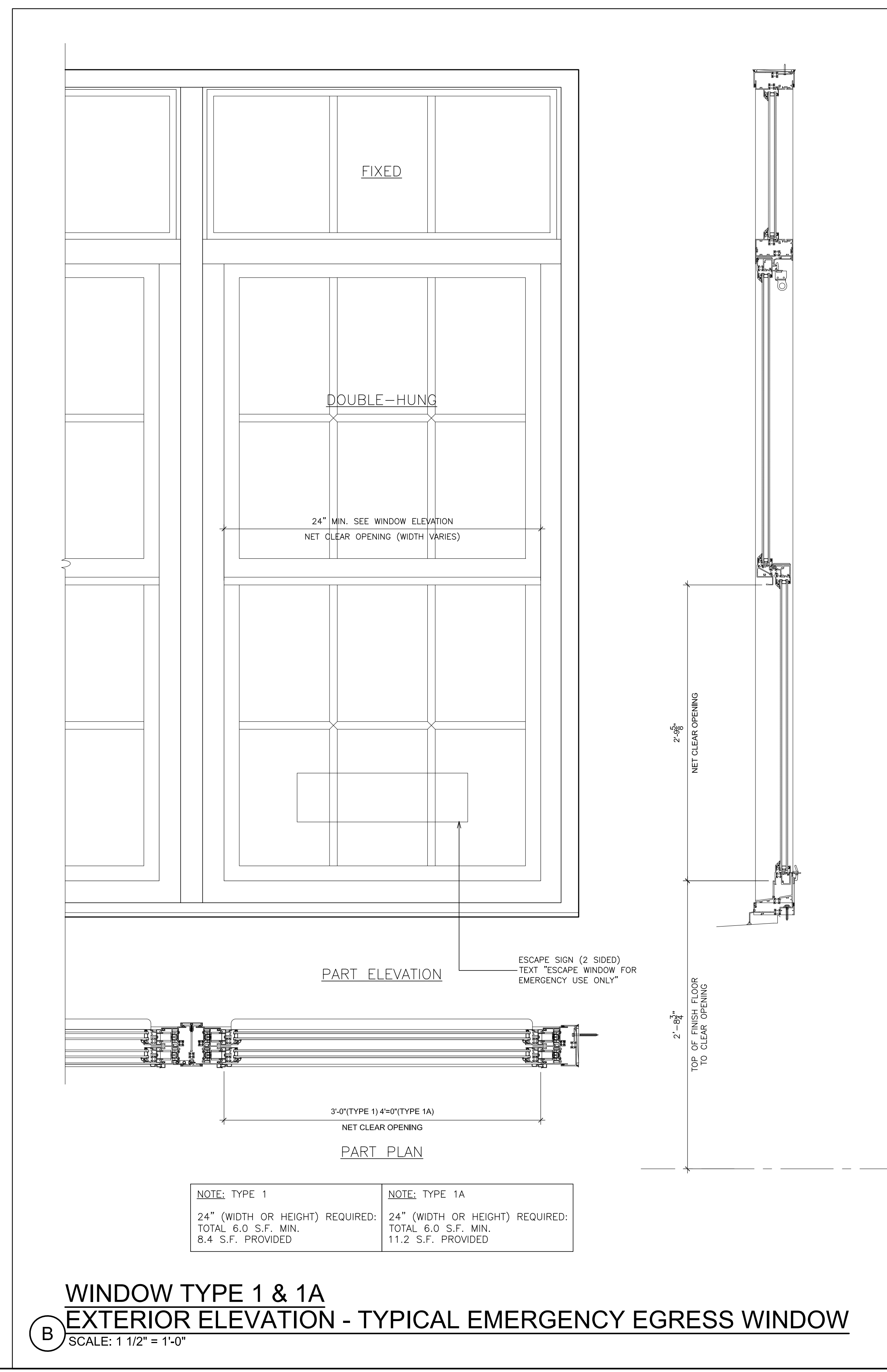

48 KILLWOOD ROAD ELMHURST NEW YORK 10823
 TEL 914.899.4444 FAX 914.899.1919
 Copyright 2019 All Rights Reserved by FULLER & D'ANGELO P.C.

FULLER
D'ANGELO
P.C.
ARCHITECTS
PLANNERS

S.E.D. CONTROL NUMBER:
 HIGH SCHOOL
 66-18-04-03-0-004-032

PROJECT TITLE
 PORT CHESTER-4YE UNION FREE SCHOOL DISTRICT
 PORT CHESTER HIGH SCHOOL
 ADDITIONS, ALTERATIONS
 1 TAMMAMACK RD., PORT CHESTER, NY 10573
 DRAWING TITLE
 RESCUE WINDOW DETAILS

01-21-2019 BID
 DATE ISSUED TO
 SHEET SIZE 30"x42" DRAWING NO. PCHS A726
 SCALE AS NOTED
 DRAWN BY F & D FILE NO. 17295.03

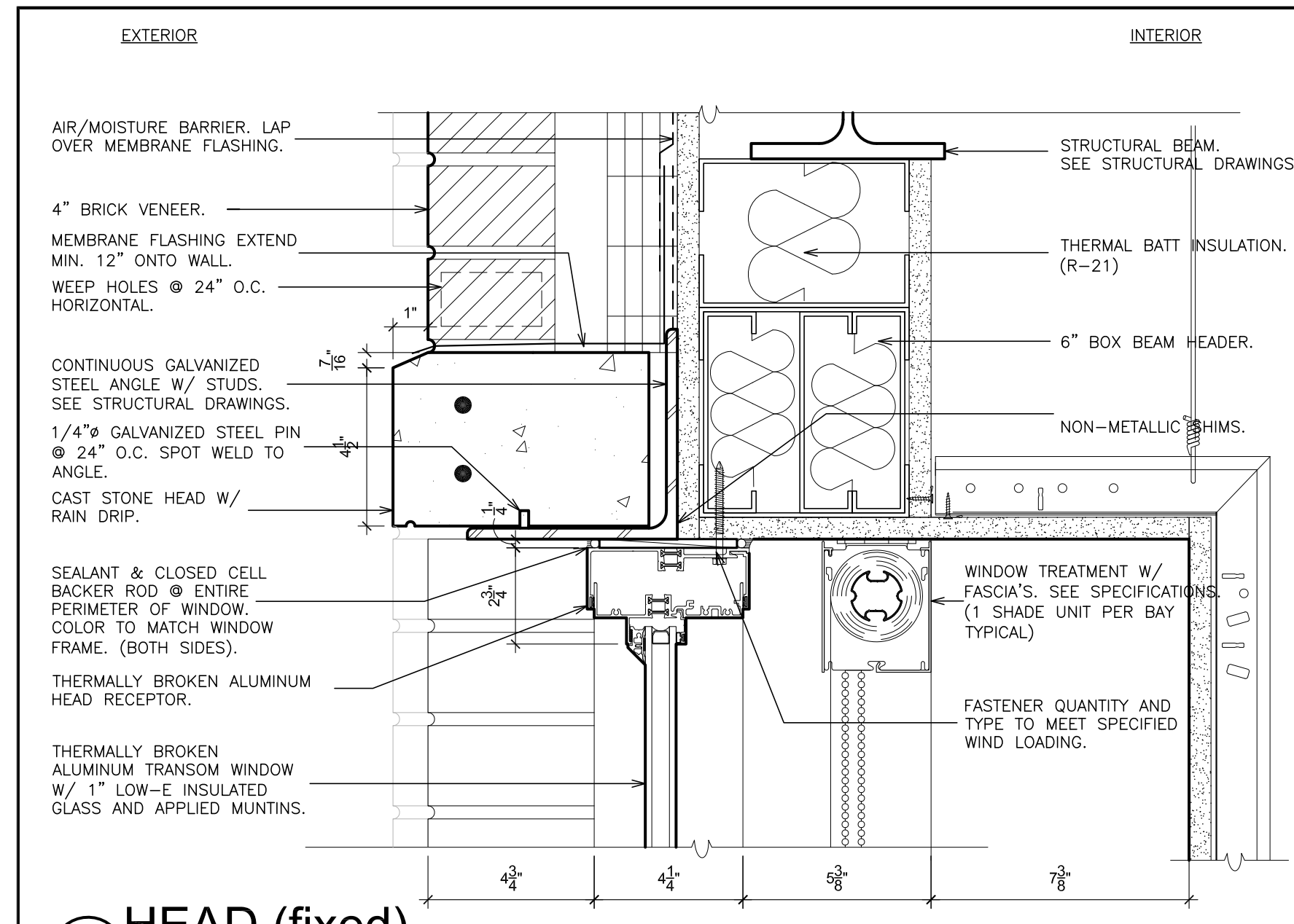

1 HEAD (fixed)
SCALE: 3" = 1'-0"

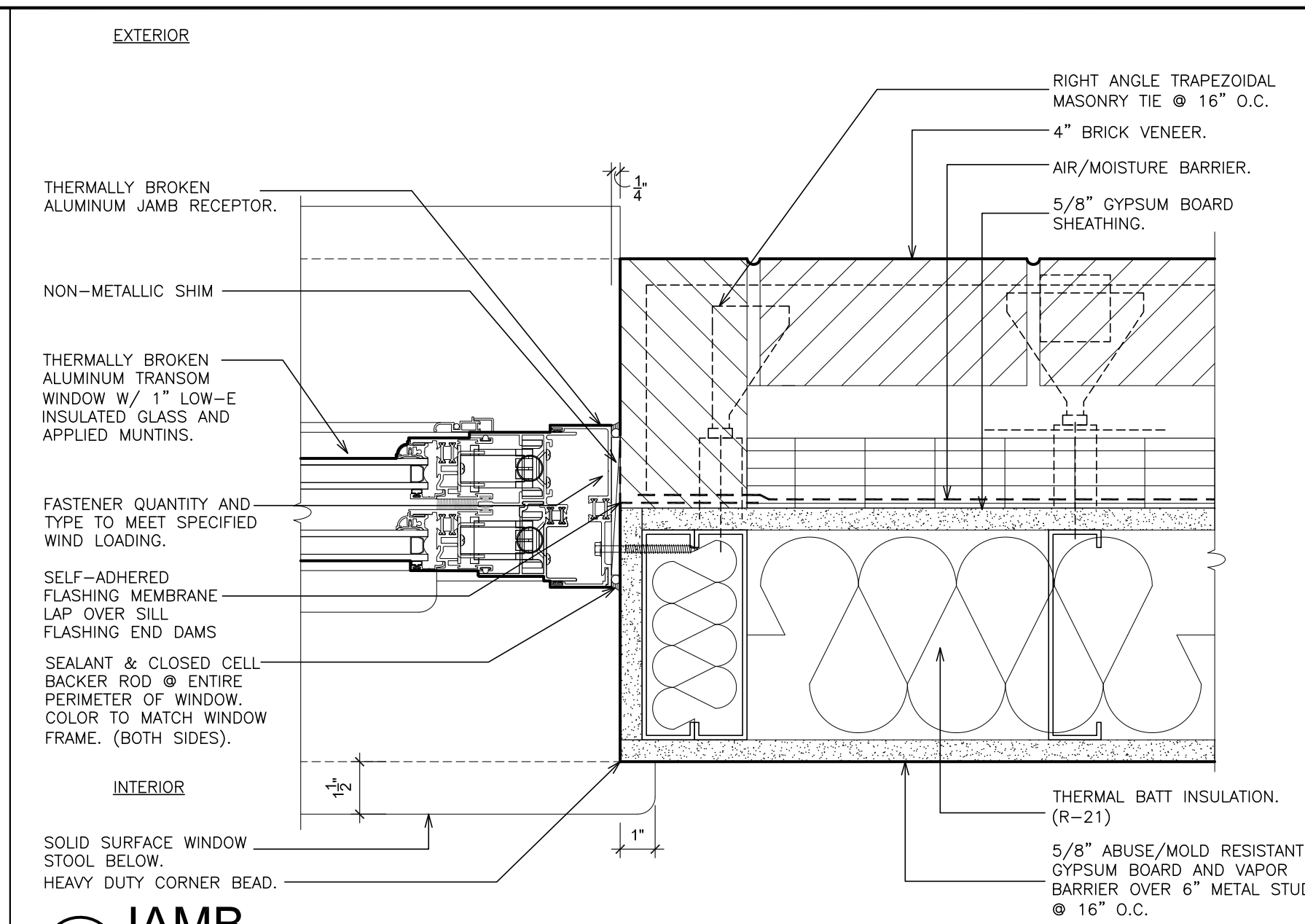

5 JAMB
SCALE: 3" = 1'-0"

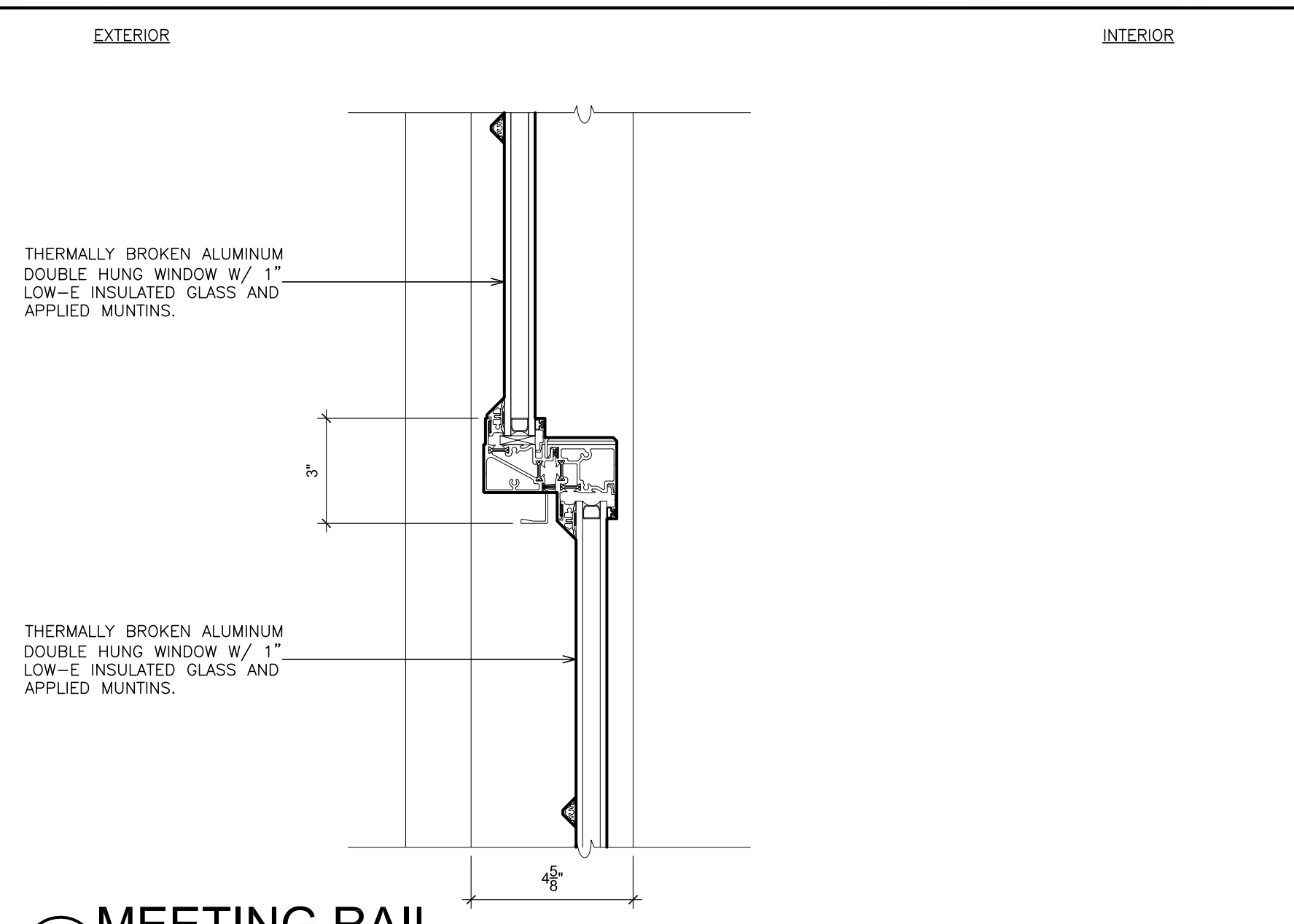

9 MEETING RAIL
SCALE: 3" = 1'-0"

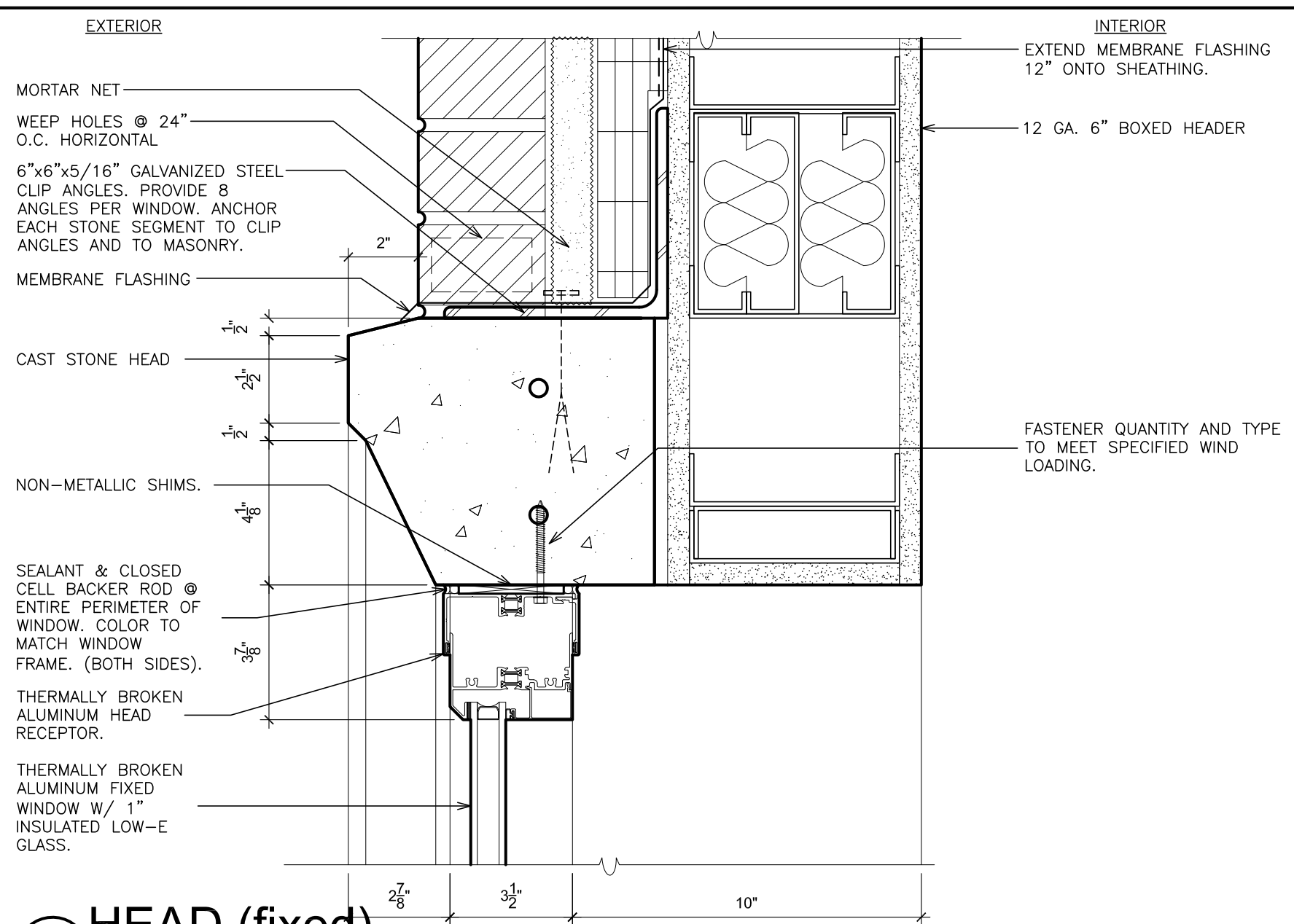

13 HEAD (fixed)
SCALE: 3" = 1'-0"

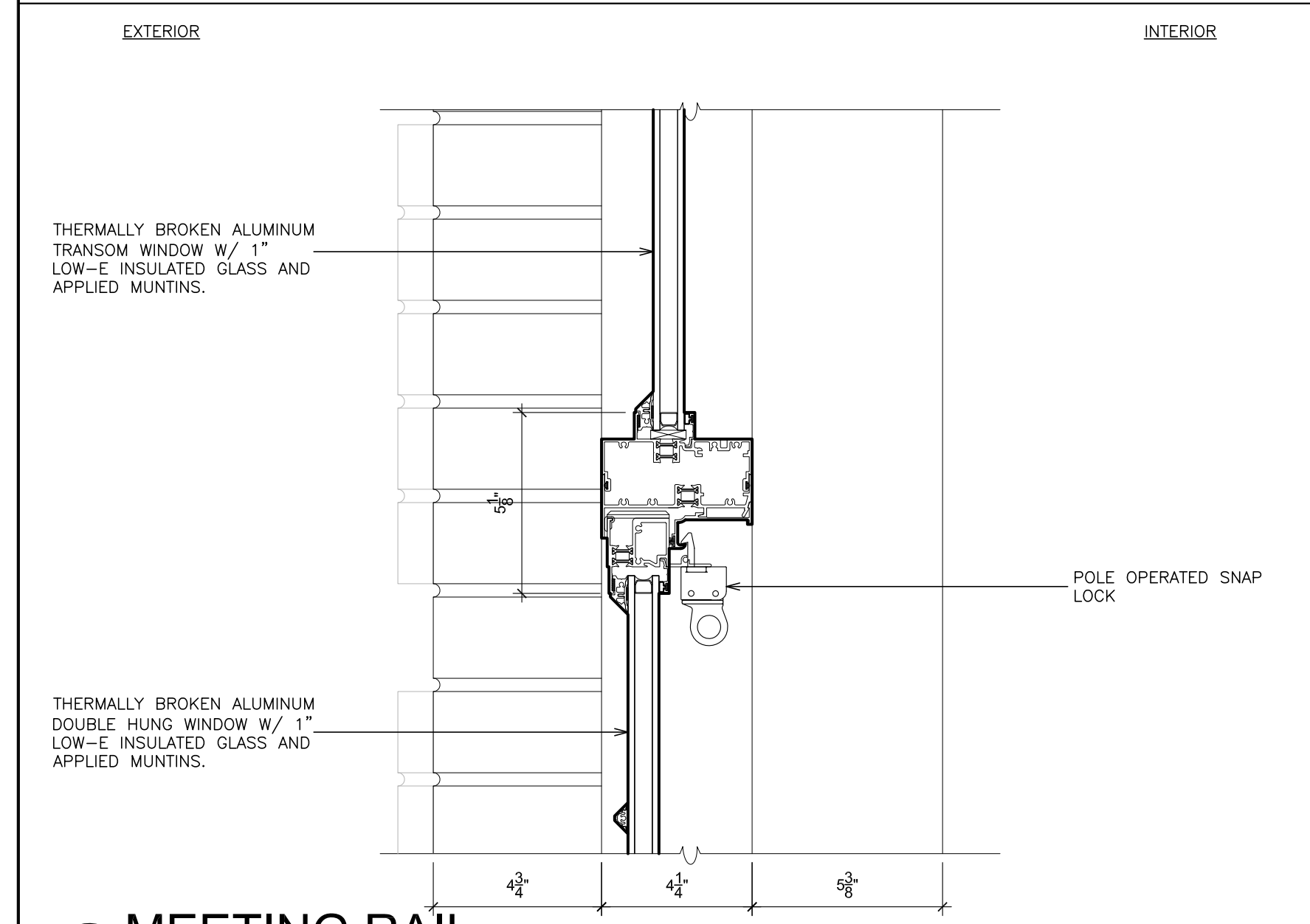

2 MEETING RAIL
SCALE: 3" = 1'-0"

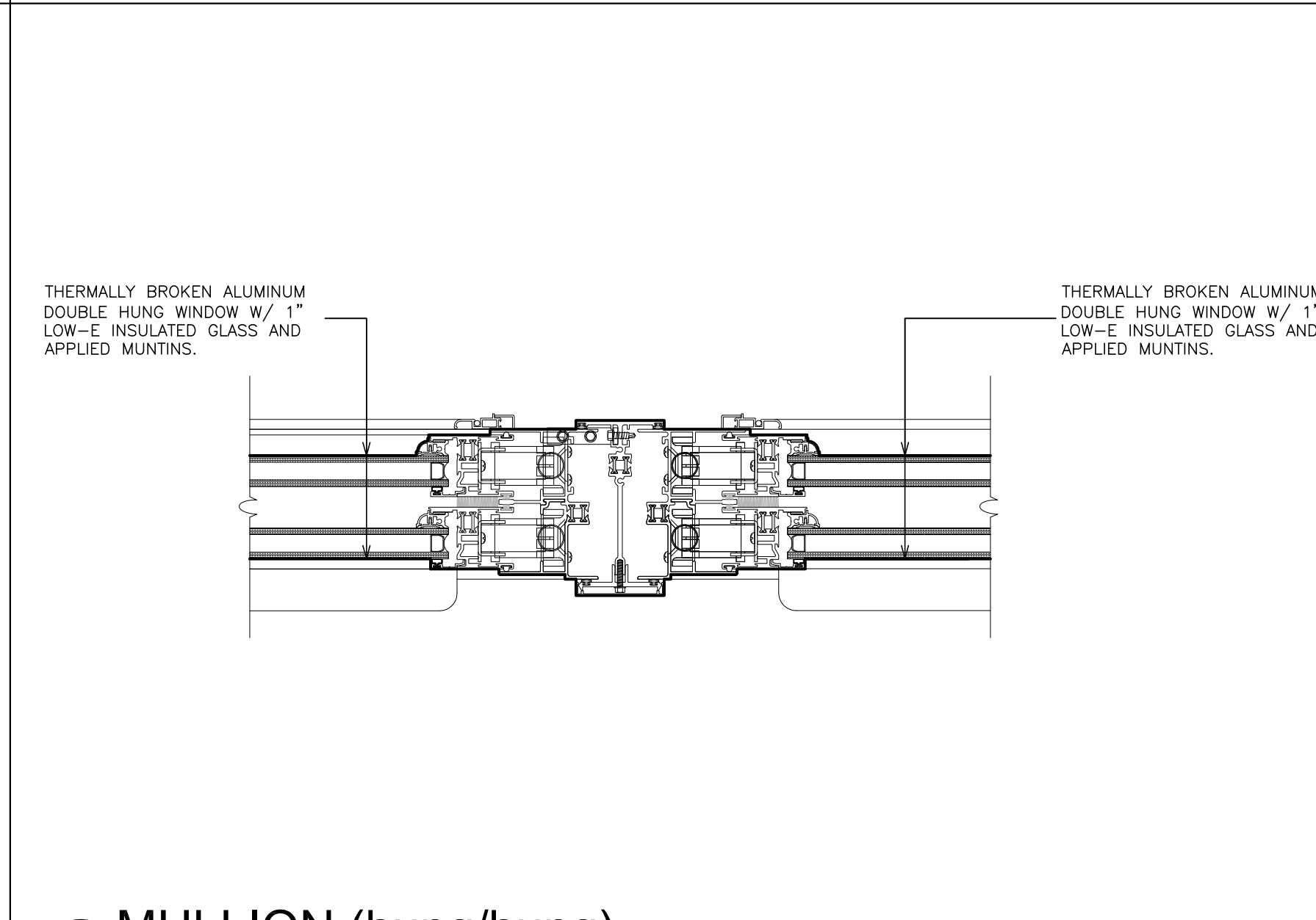

6 MULLION (hung/hung)
SCALE: 3" = 1'-0"

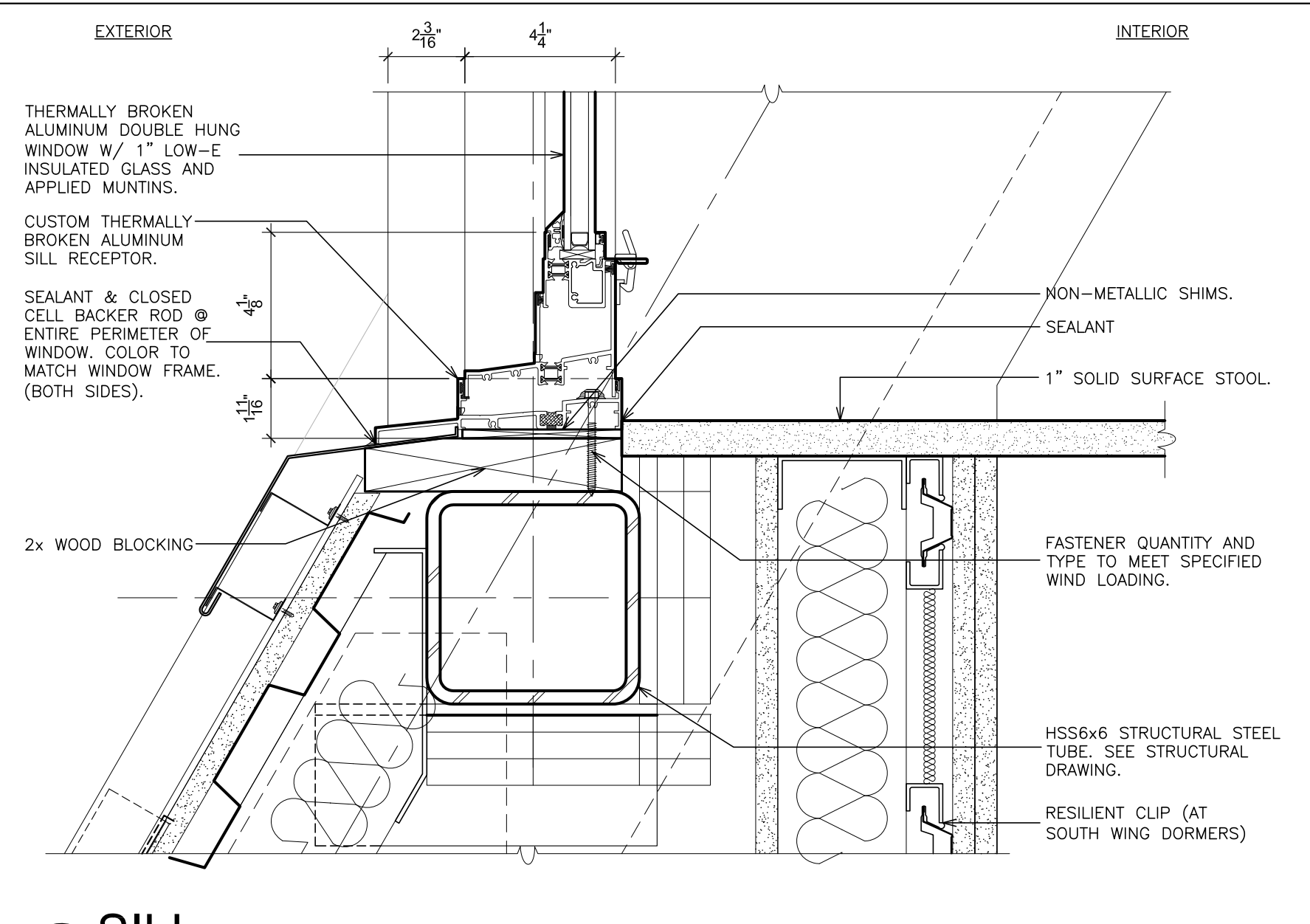

10 SILL
SCALE: 3" = 1'-0"

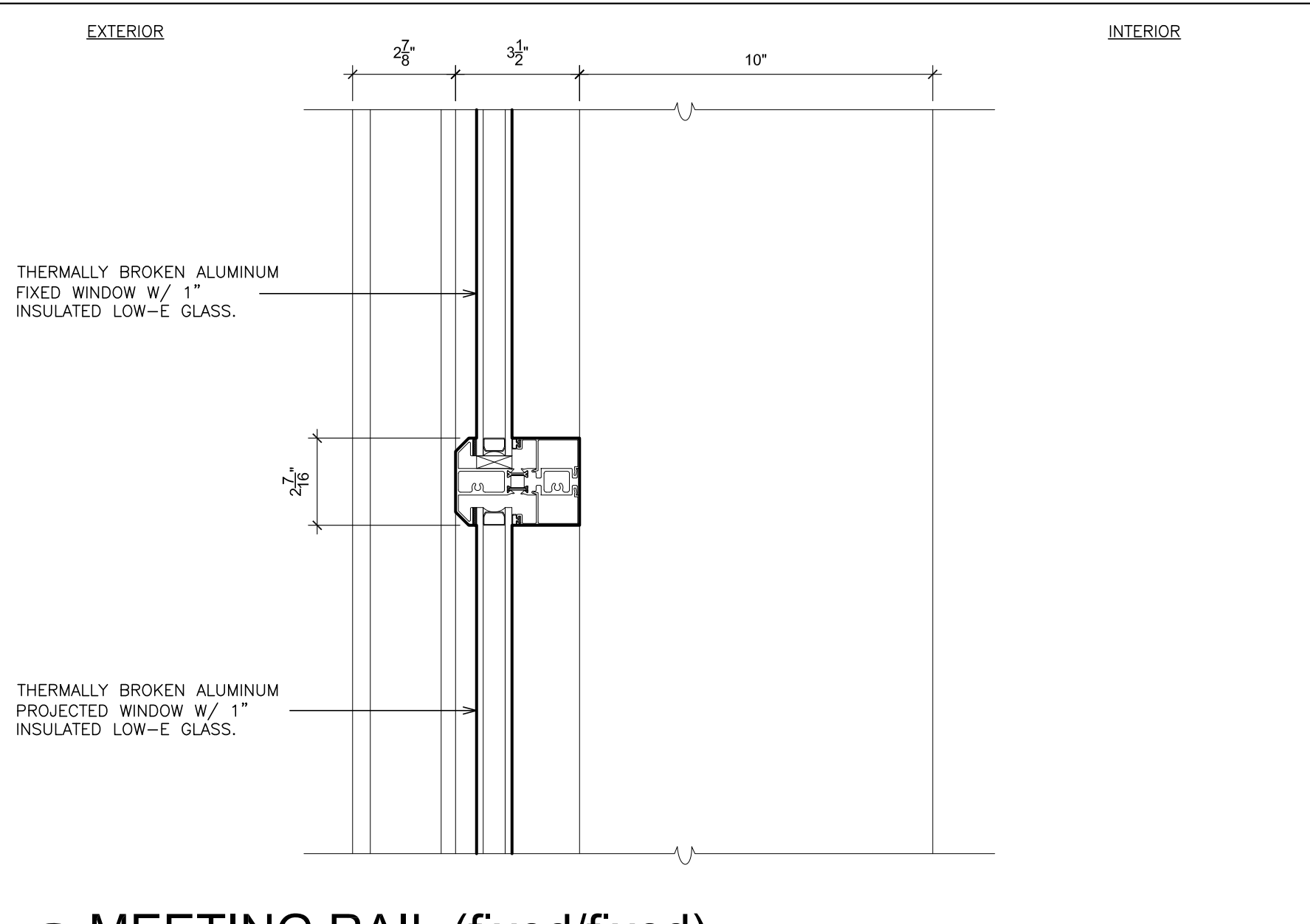

14 MEETING RAIL (fixed/fix)
SCALE: 3" = 1'-0"

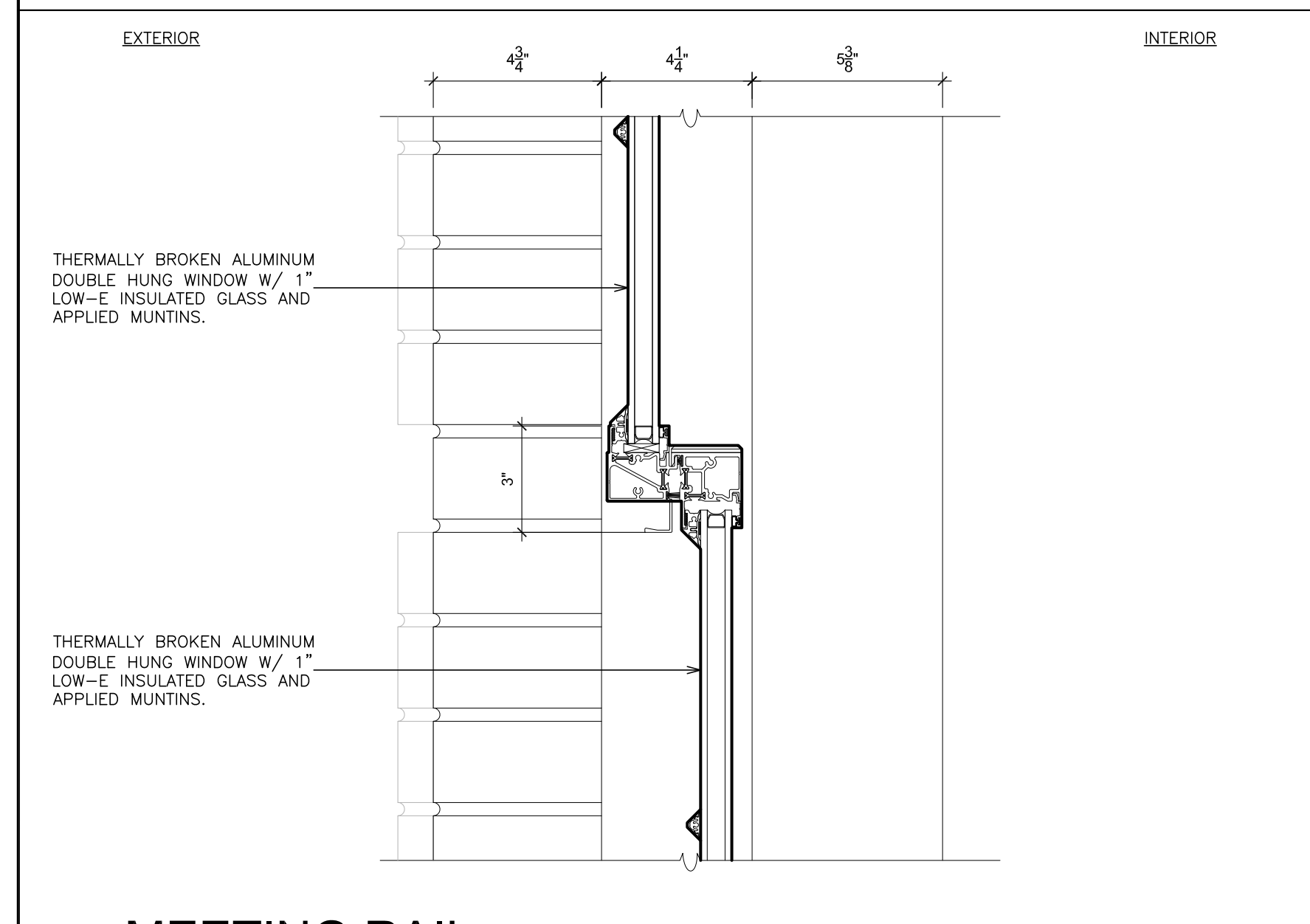

3 MEETING RAIL
SCALE: 3" = 1'-0"

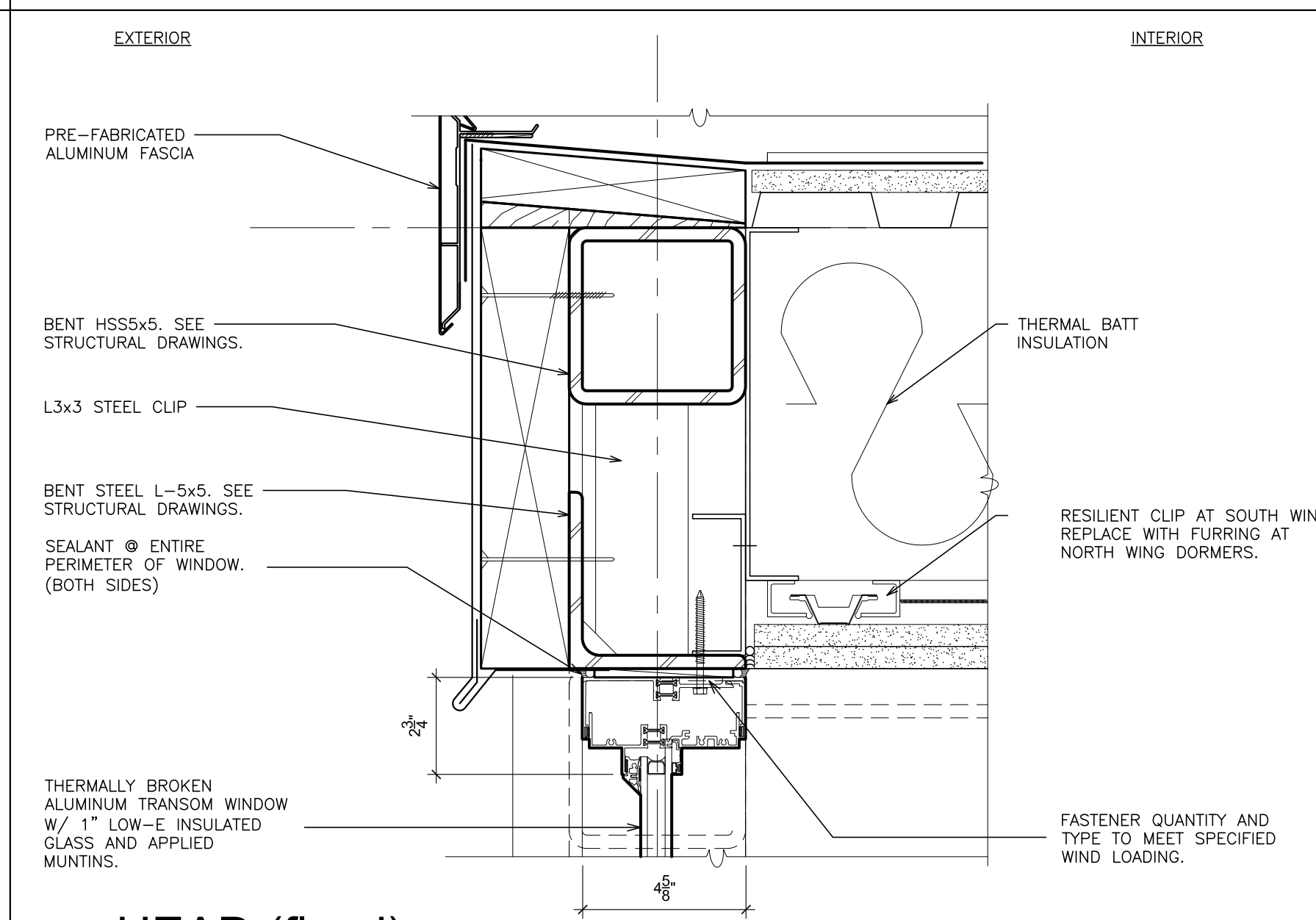

7 HEAD (fixed)
SCALE: 3" = 1'-0"

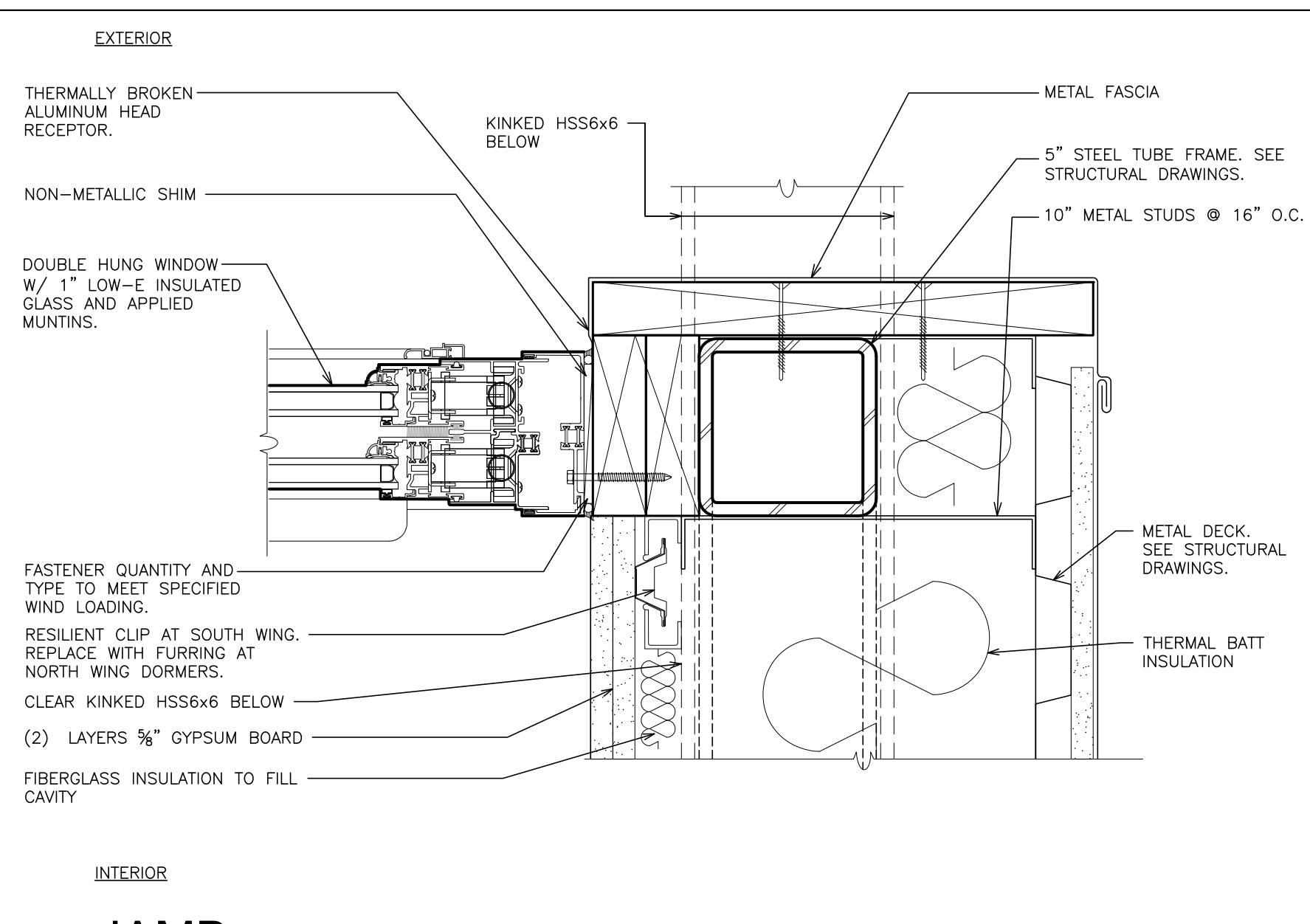

11 JAMB
SCALE: 3" = 1'-0"

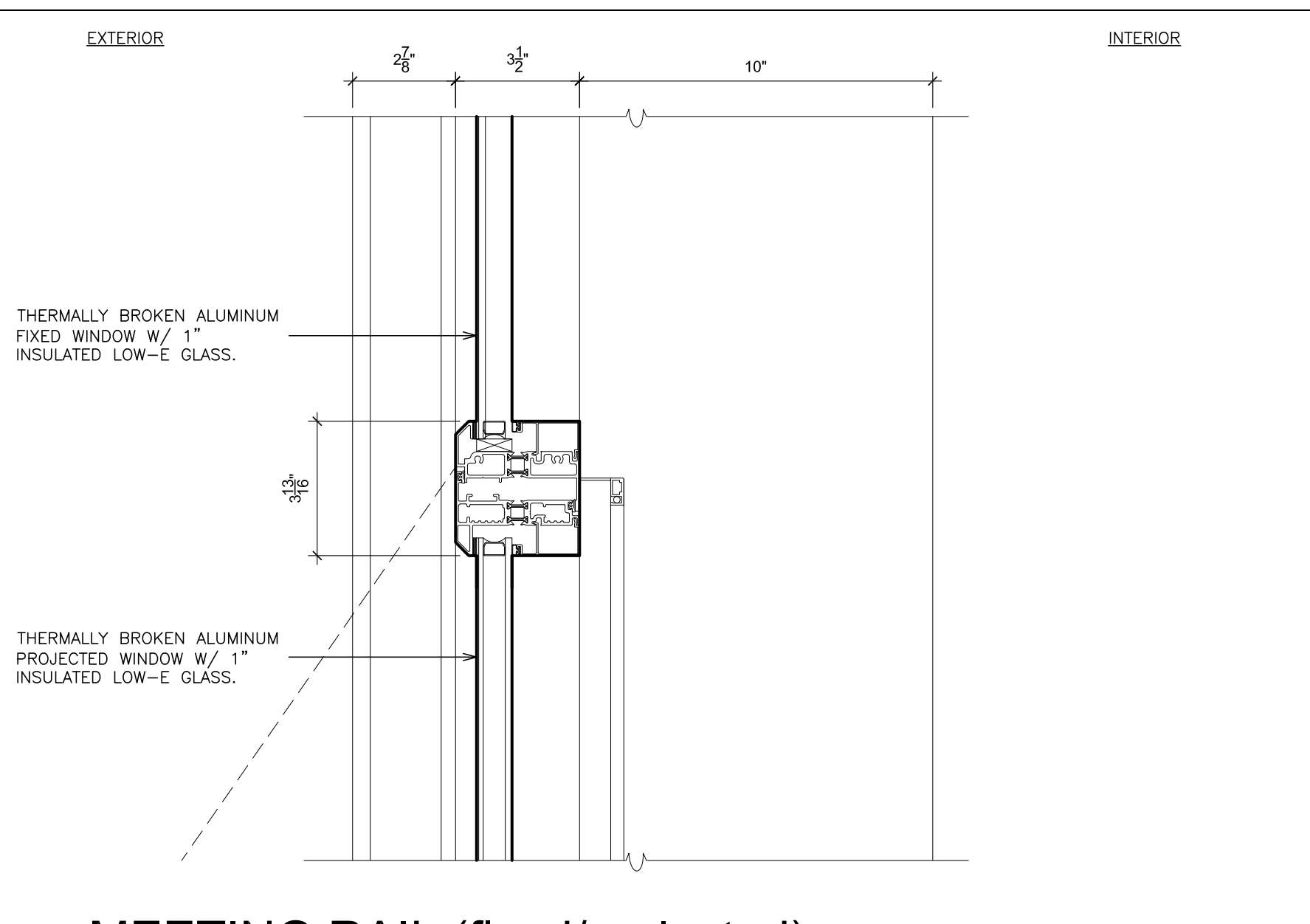

15 MEETING RAIL (fixed/project)
SCALE: 3" = 1'-0"

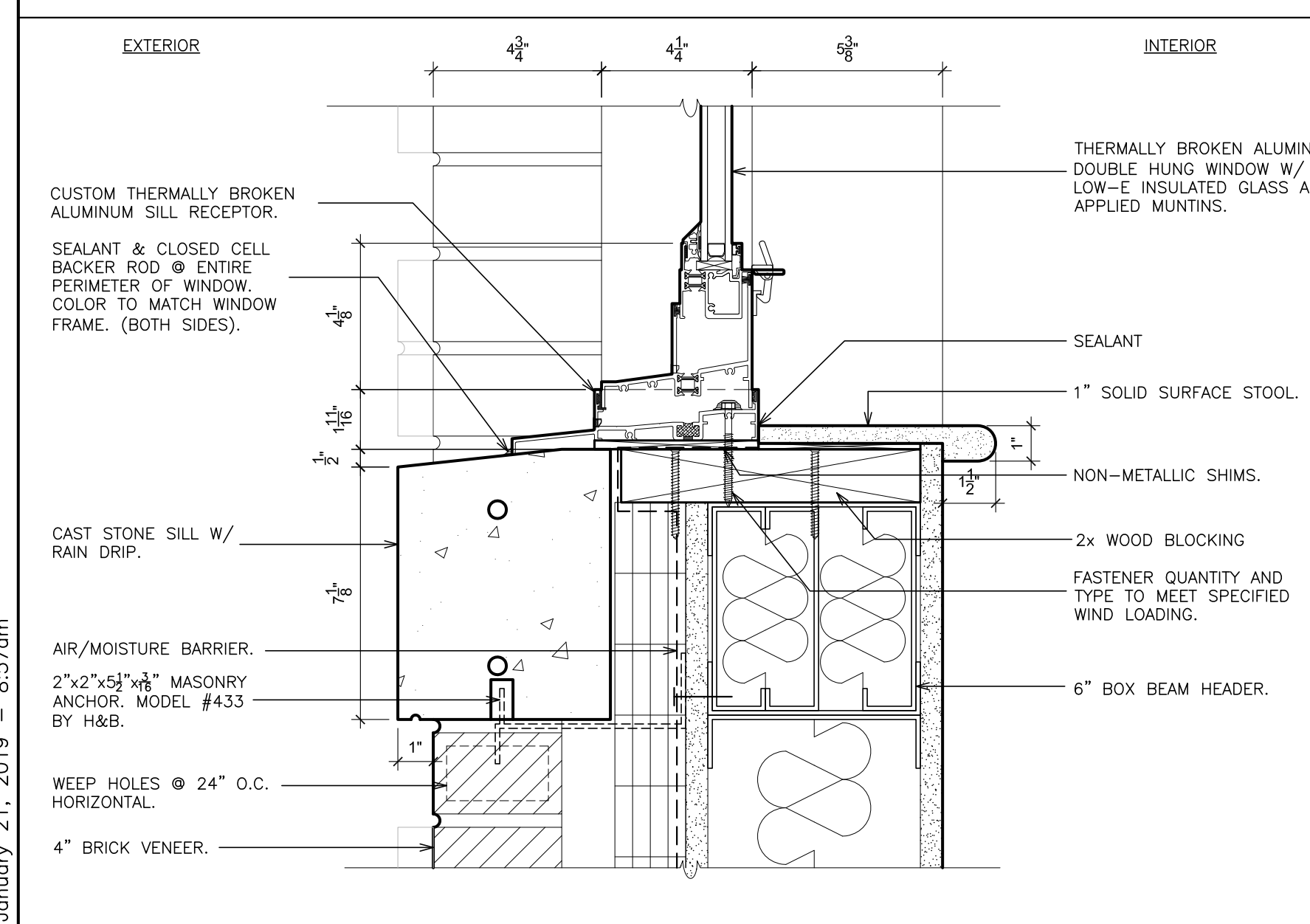

4 SILL
SCALE: 3" = 1'-0"

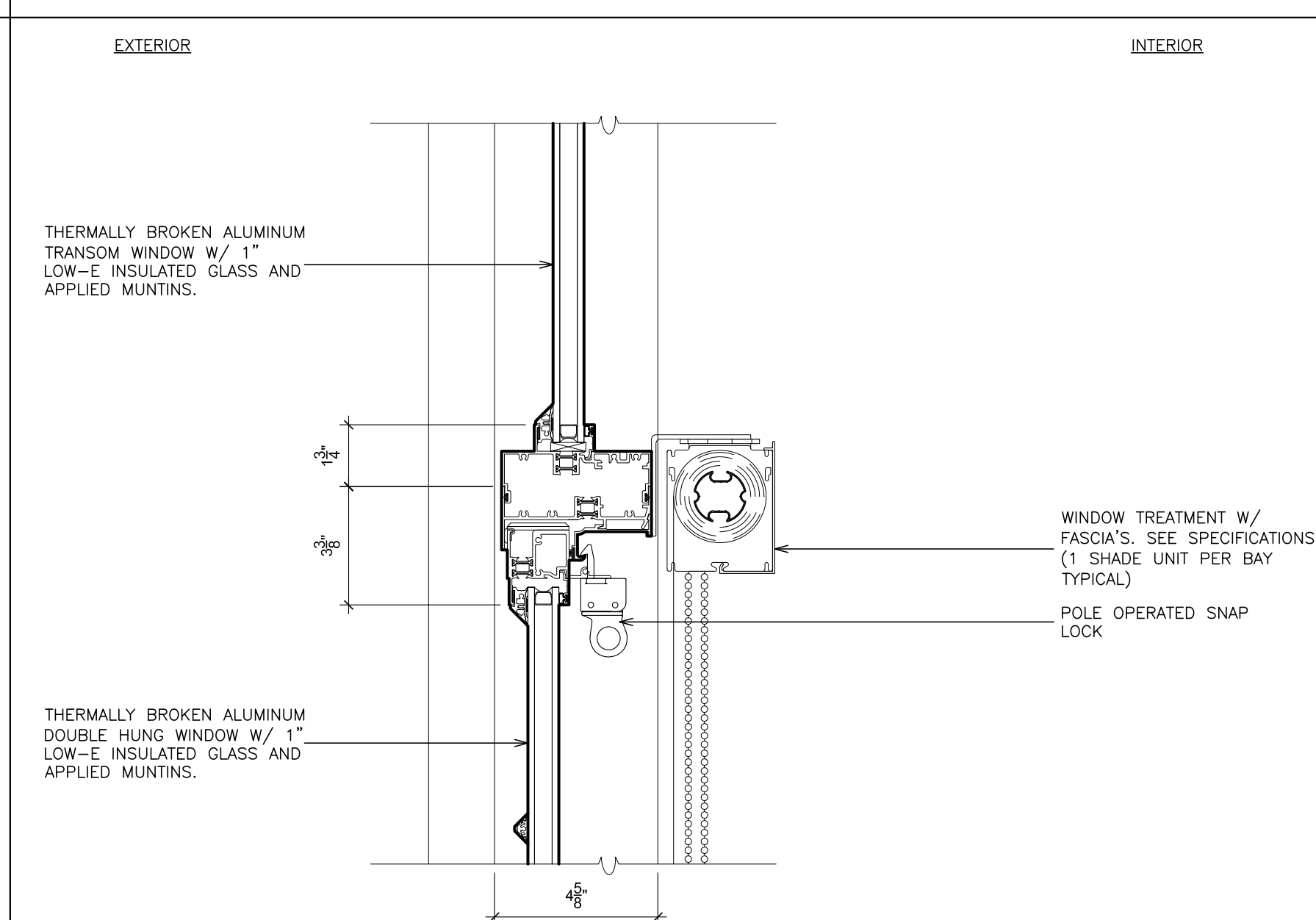

8 MEETING RAIL
SCALE: 3" = 1'-0"

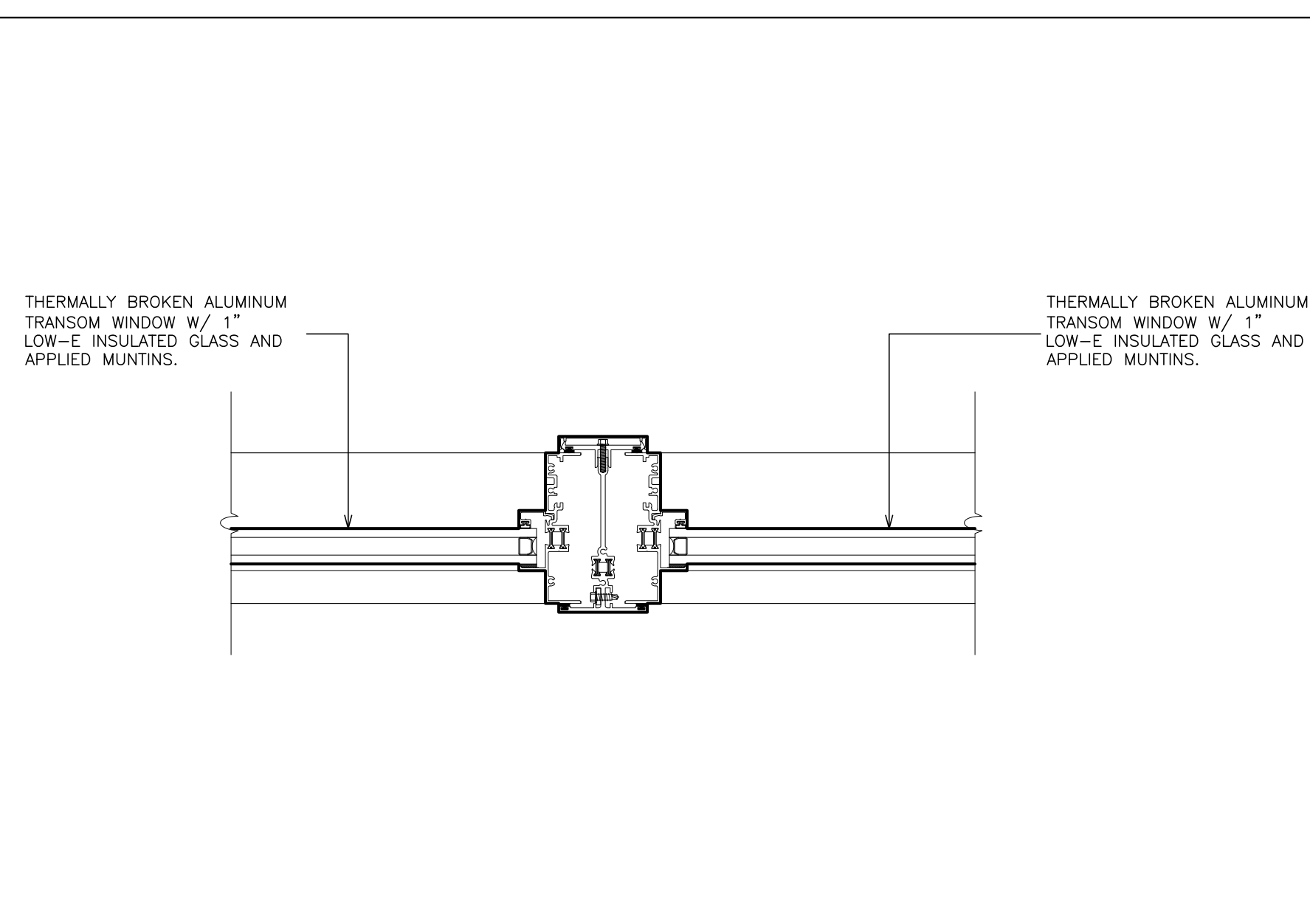

12 MULLION (fixed/fix)
SCALE: 3" = 1'-0"

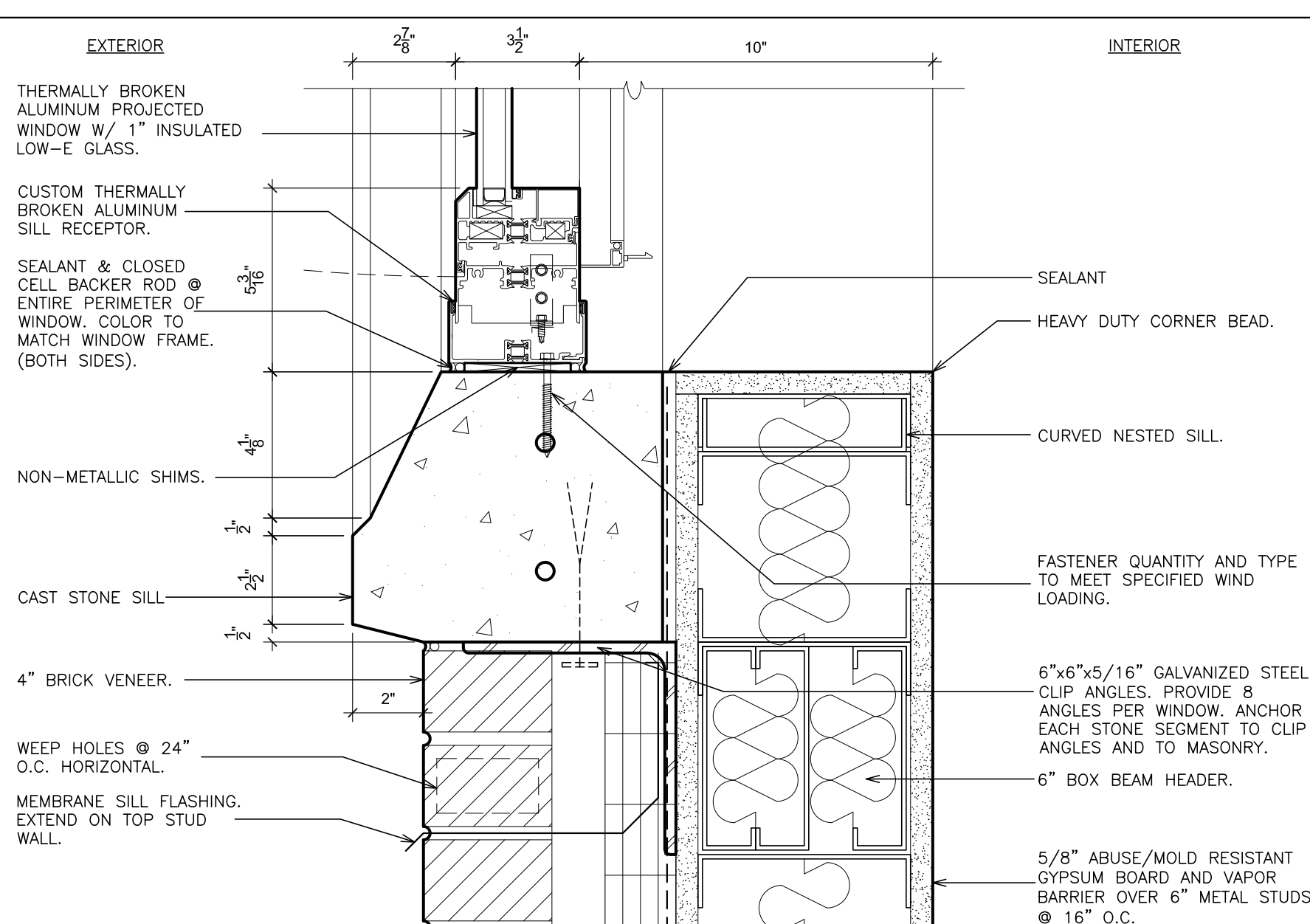

16 SILL (projected)
SCALE: 3" = 1'-0"

AS PER USA CONGRESS ARCHITECTURAL WORKS COPYRIGHT PROTECTION ACT OF 1990 ALL IDEAS AND DESIGNS INCLUDING DERIVATIVES THEREOF, ALL DRAWINGS AND SPECIFICATIONS CONSTITUTE THE ORIGINAL COPYRIGHT WORK BY FULLER AND DANIELO, P.C. (F&D). THE DRAWINGS AND SPECIFICATIONS AS INSTRUMENTS OF SERVICE BY F&D ARE CREATED BY F&D FOR THIS PROJECT ONLY AND REMAIN THE PRODUCT AND PROPERTY OF F&D. ANY REPRODUCTION WITHOUT THE PRIOR CONSENT OF F&D IS PROHIBITED.

48 INDIANWOOD ROAD ELMSFORD NEW YORK 10523
TEL 914.899.4444 FAX 914.899.1919
Copyright 2019. All Rights Reserved by FULLER & DANIELO, P.C.

FULLER DANIELO P.C.
ARCHITECTS PLANNERS

S.E.D. CONTROL NUMBER:
HIGH SCHOOL
66-16-04-03-0-004-032

PROJECT: PORT CHESTER-DOVE UNION FREE SCHOOL DISTRICT
PORT CHESTER HIGH SCHOOL
ADDITIONS, ALTERATIONS
1 TAMMAMORE RD., PORT CHESTER, NY 10573
DRAWING TITLE: WINDOW DETAILS

01-21-2019 BID
DATE ISSUED TO:
SHEET SIZE 30"x42"
SCALE AS NOTED
DRAWN BY F & D
FILE NO. 17295.03

PLOT DATE: January 21, 2019 8:57am

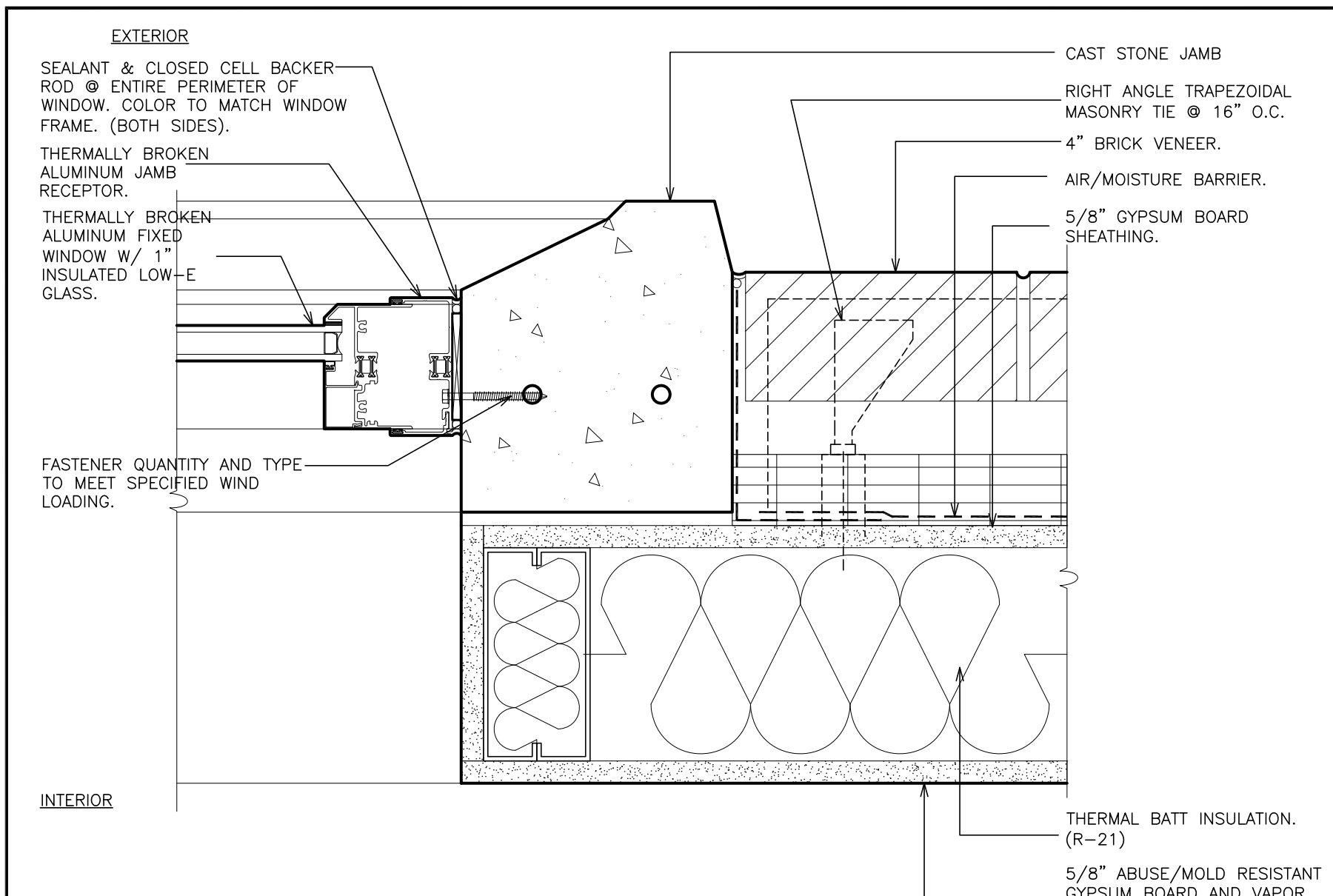

17 JAMB (fixed)
SCALE: 3" = 1'-0"

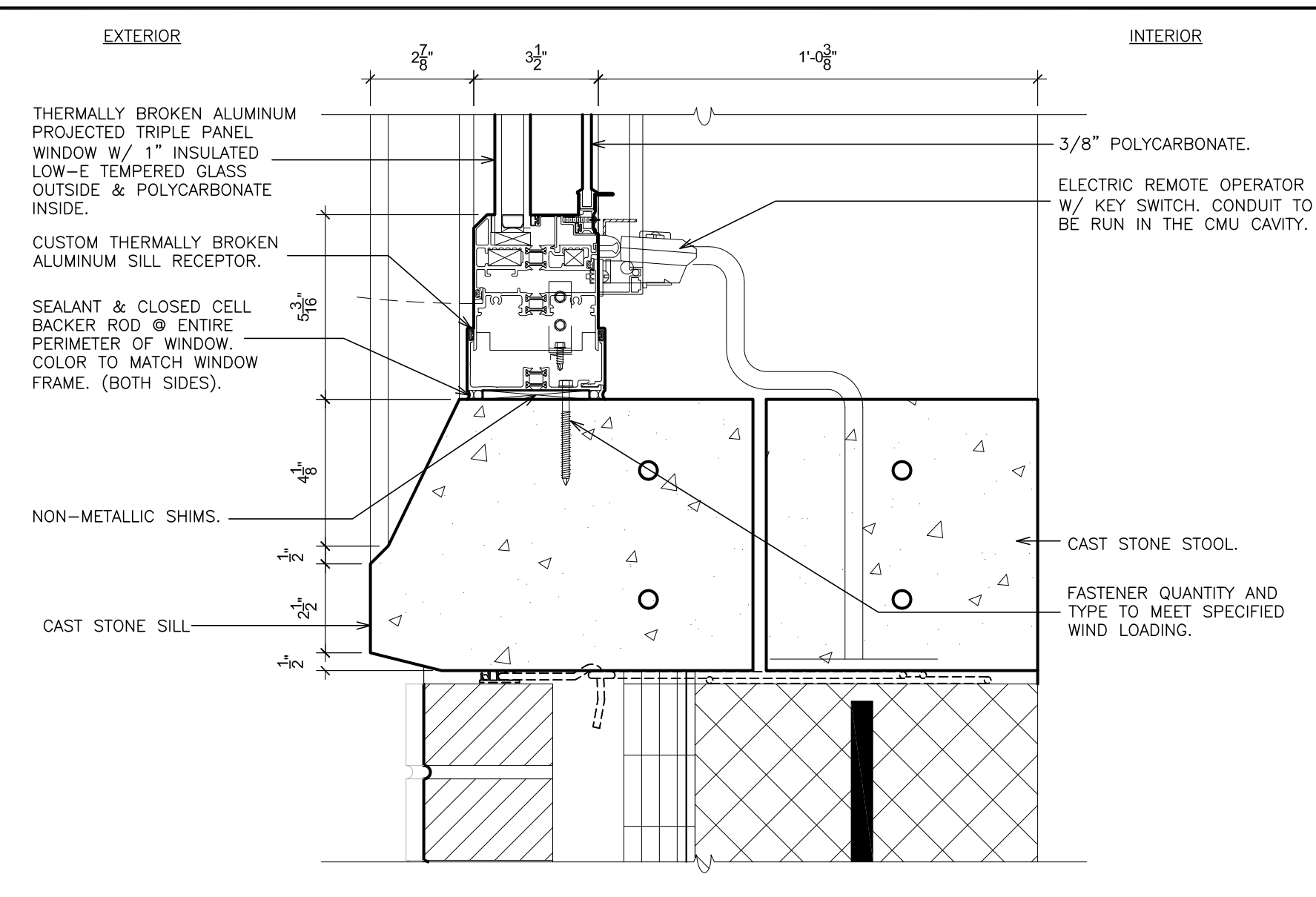

21 SILL (projected)
SCALE: 3" = 1'-0"

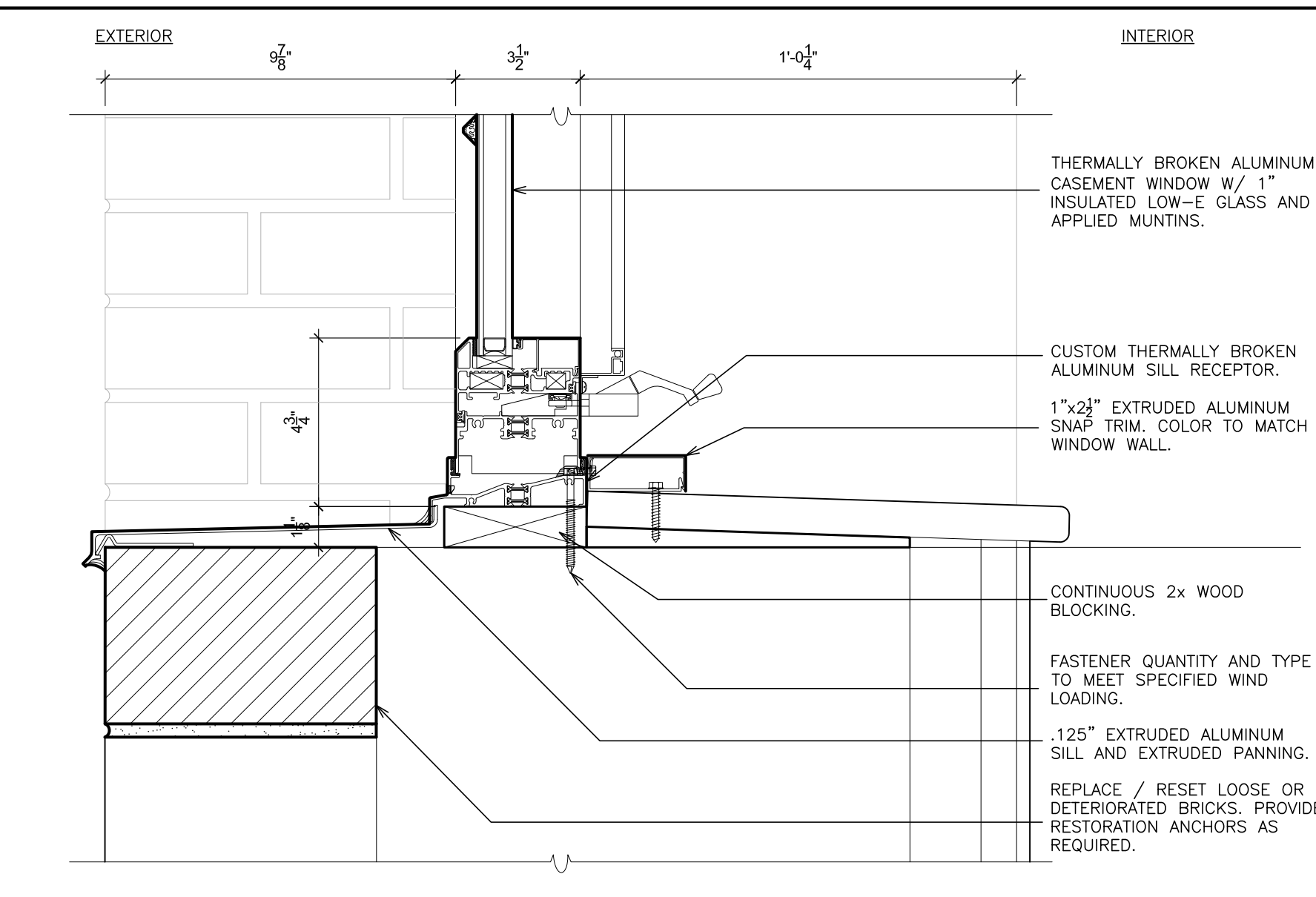

25 SILL (casement)
SCALE: 3" = 1'-0"

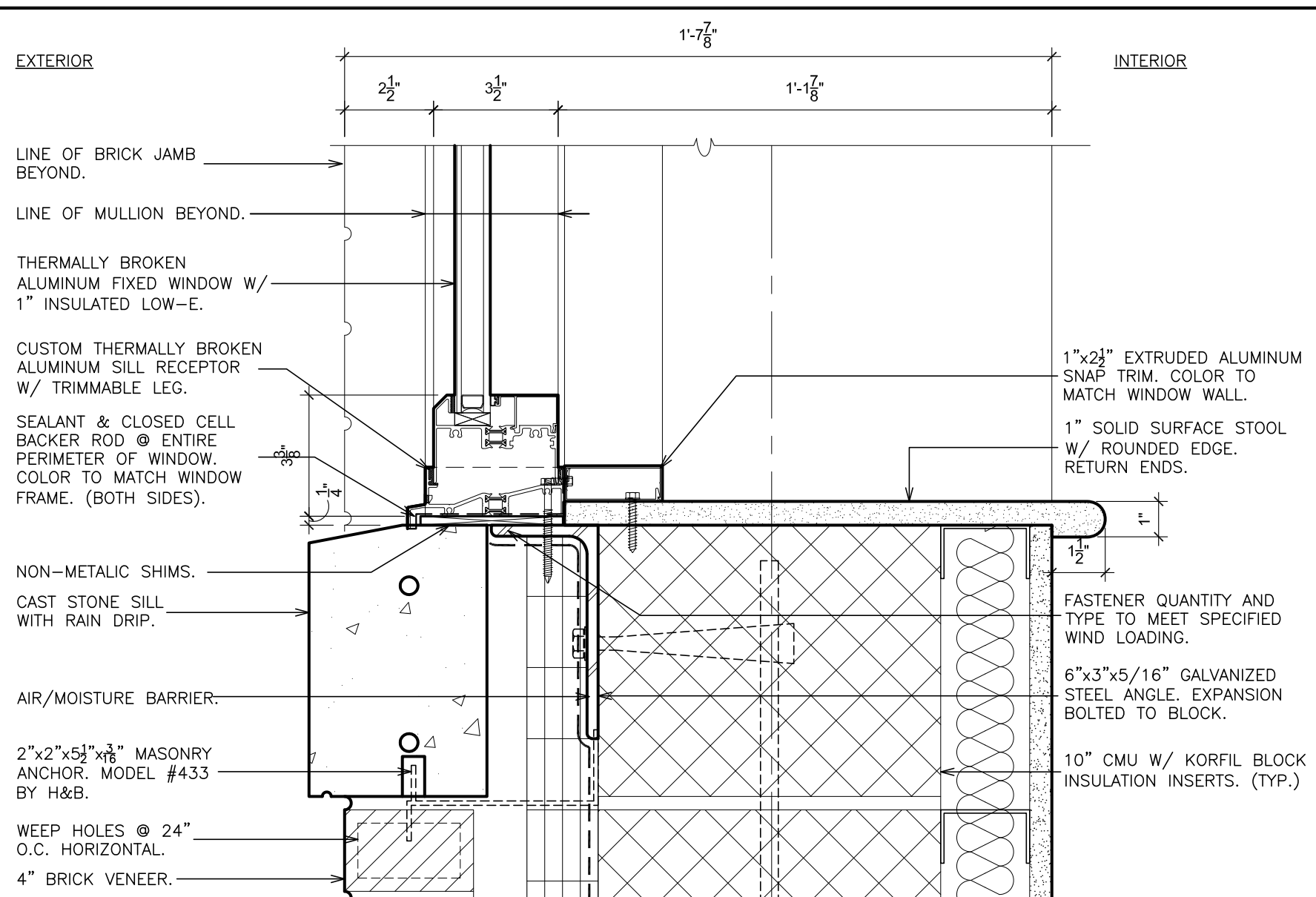

29 SILL
SCALE: 3" = 1'-0"

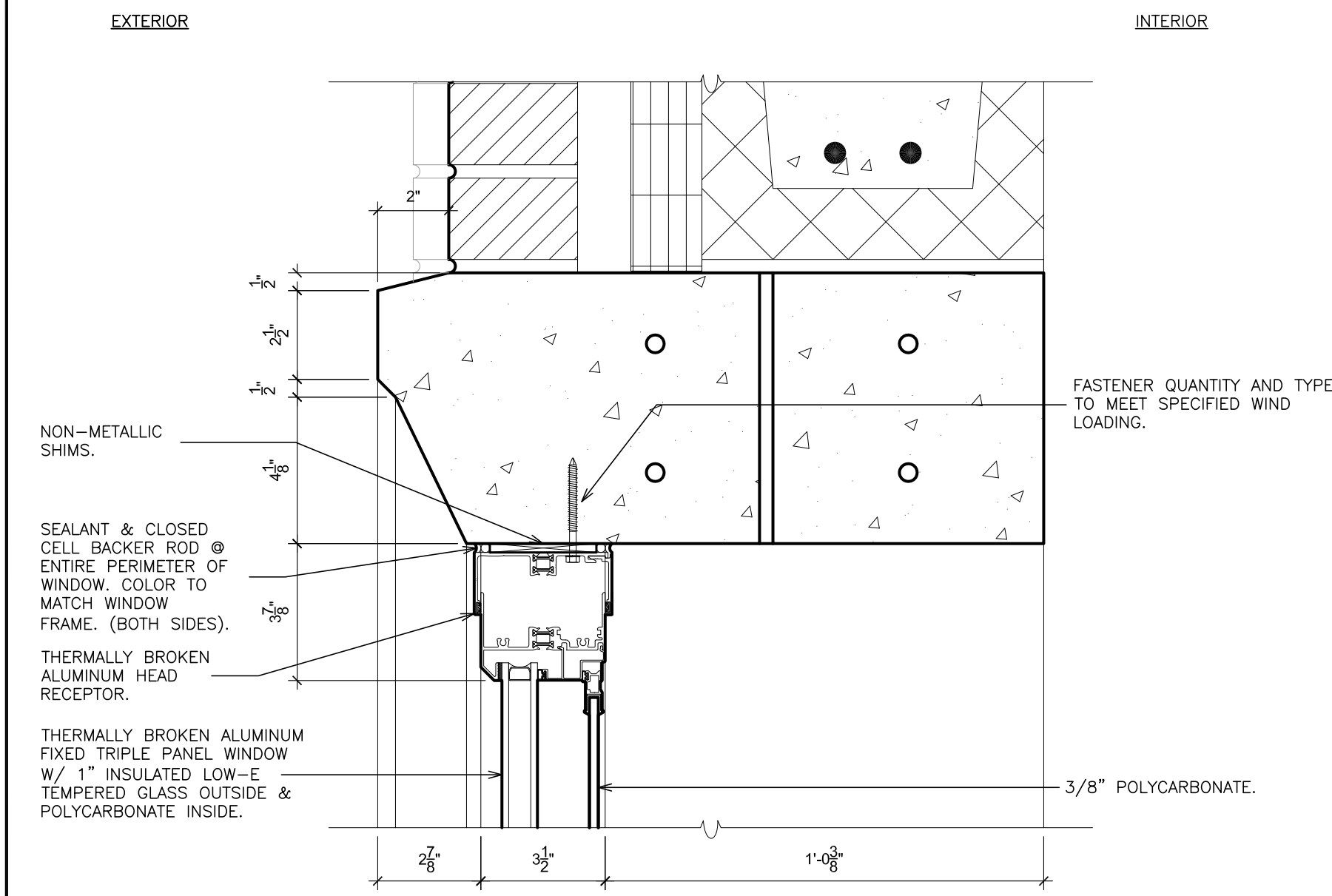

18 HEAD (fixed)
SCALE: 3" = 1'-0"

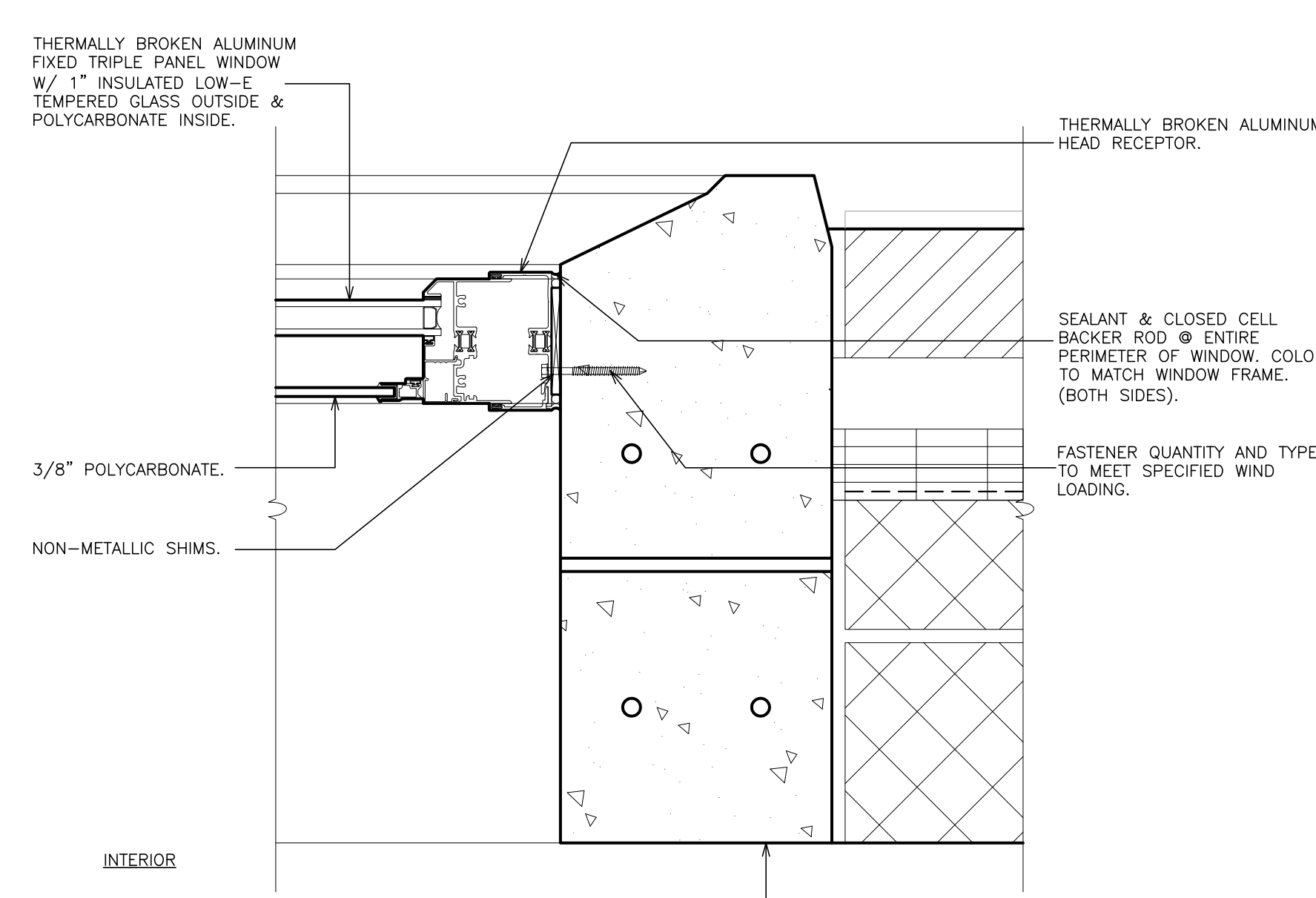

22 JAMB (fixed)
SCALE: 3" = 1'-0"

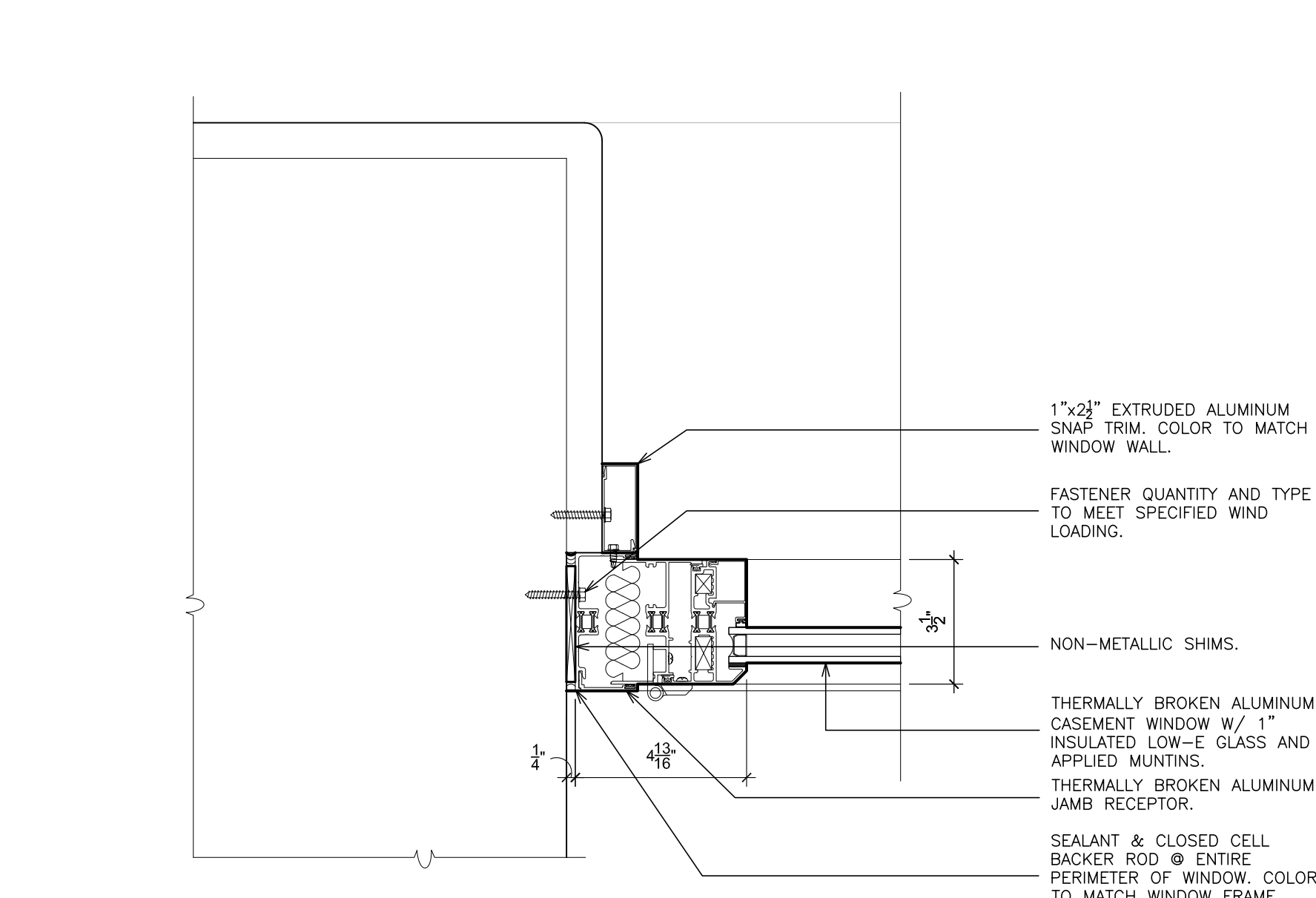

26 JAMB (casement)
SCALE: 3" = 1'-0"

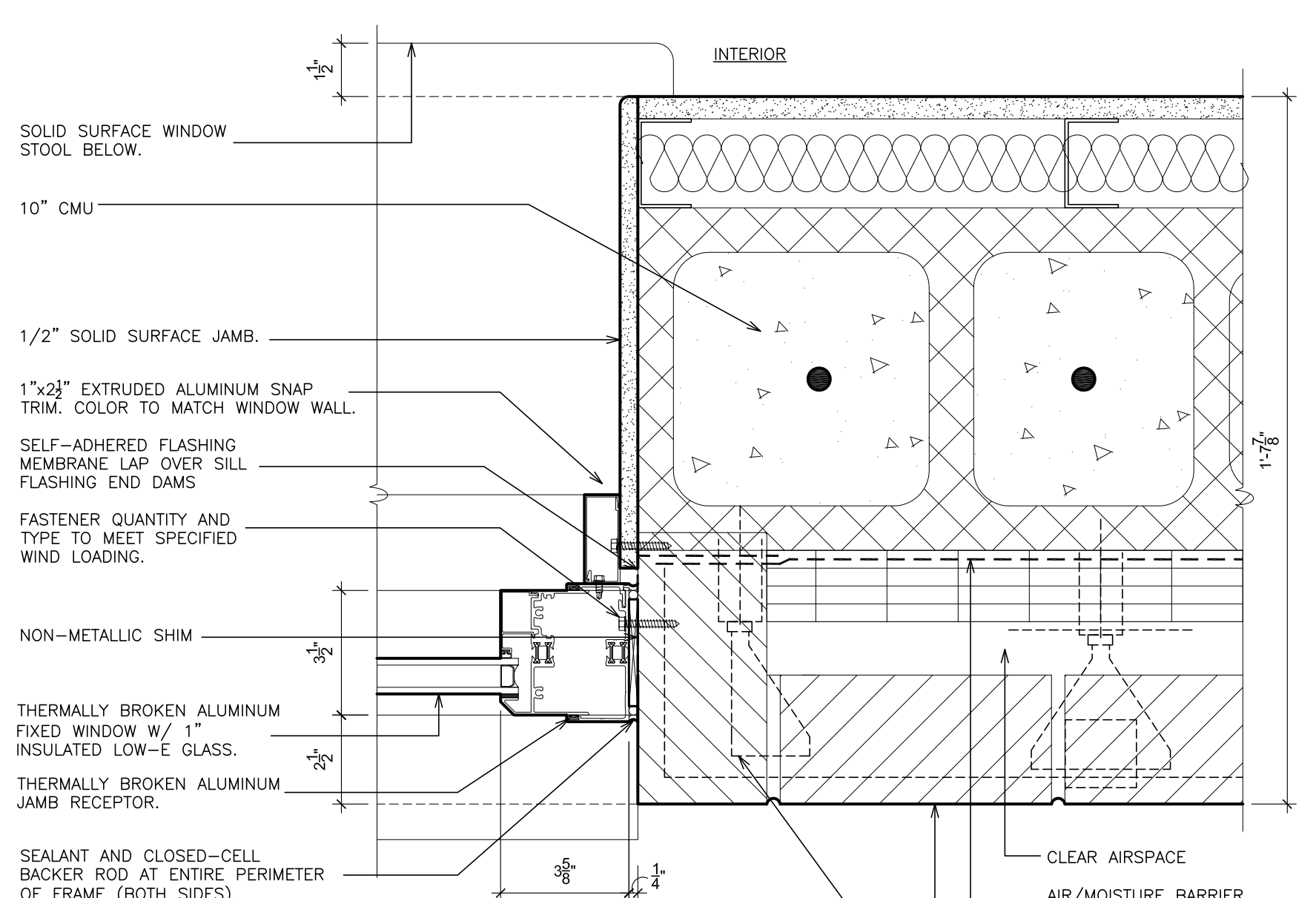

30 JAMB
SCALE: 3" = 1'-0"

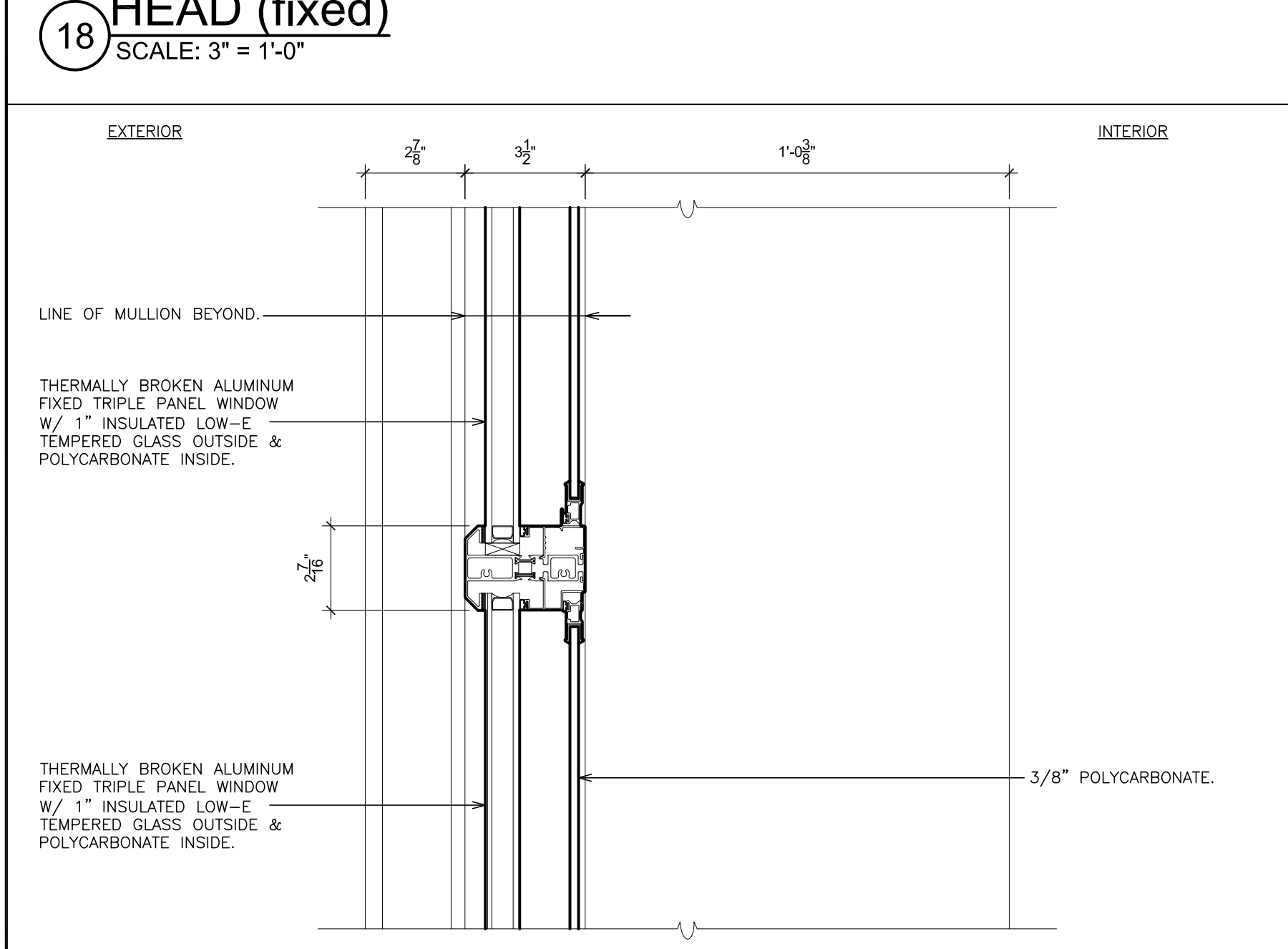

19 MEETING RAIL (fixed/fixed)
SCALE: 3" = 1'-0"

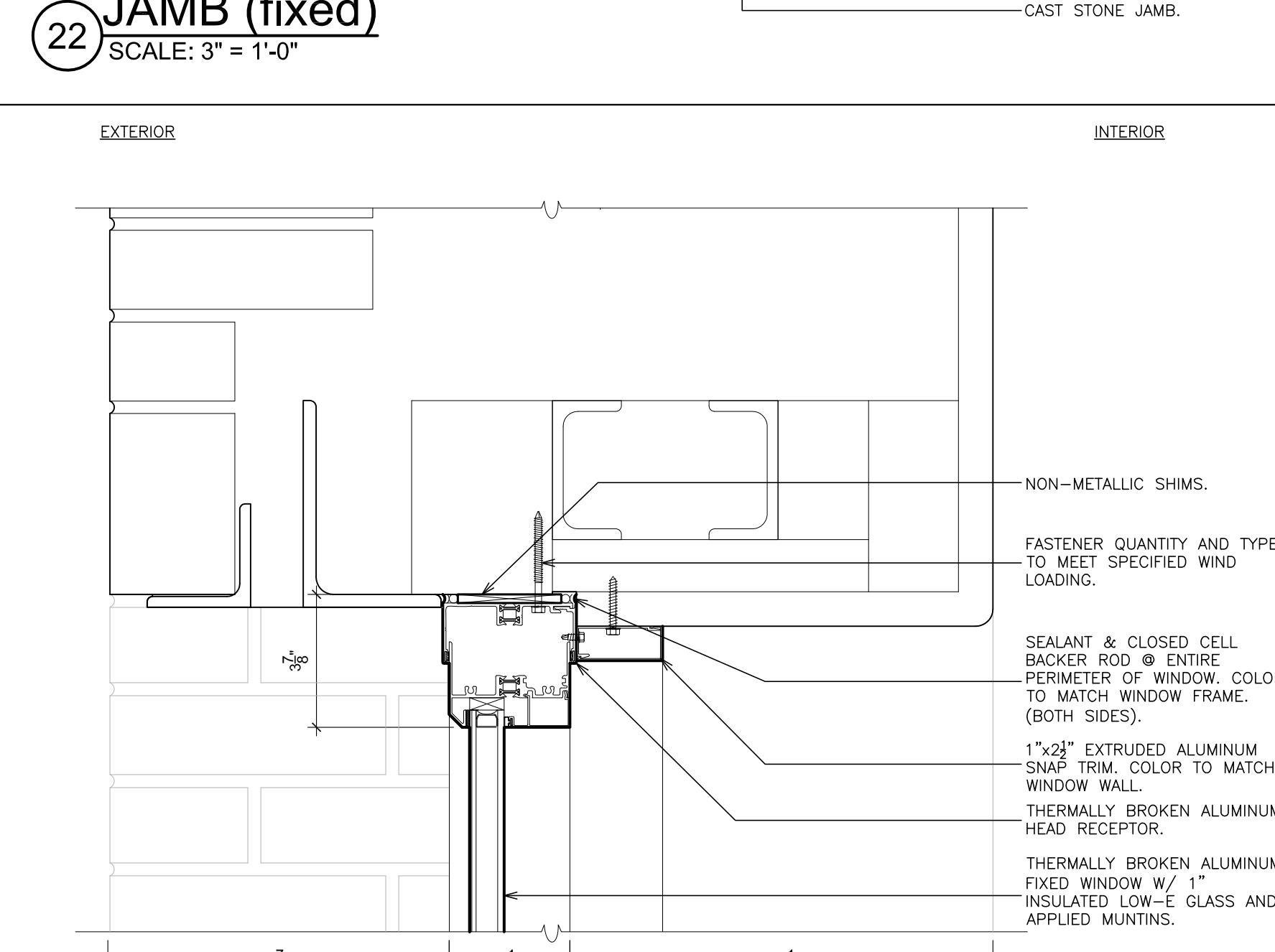

23 HEAD (fixed)
SCALE: 3" = 1'-0"

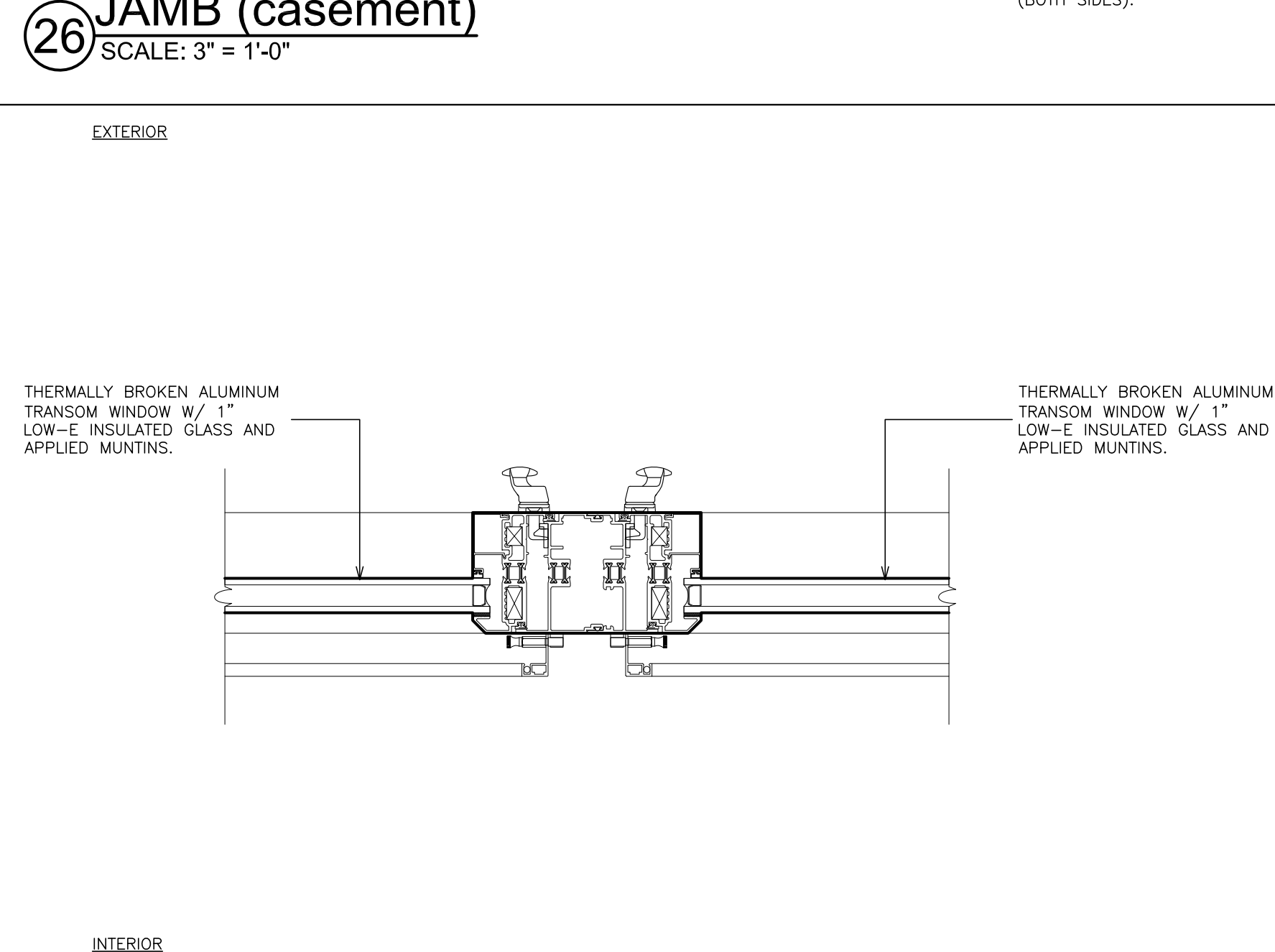

27 MULLION (casement/casement)
SCALE: 3" = 1'-0"

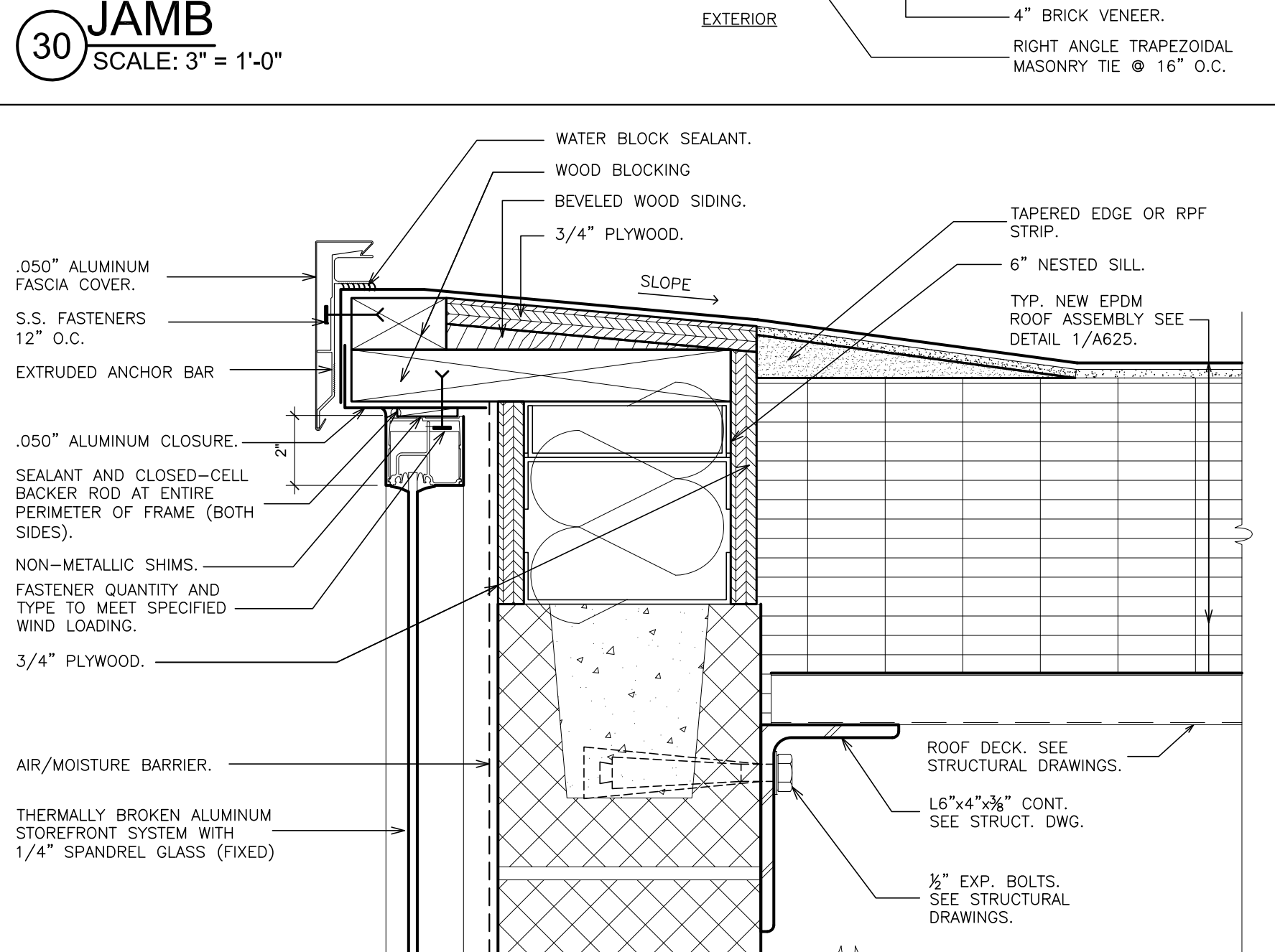

31 HEAD (fixed)
SCALE: 3" = 1'-0"

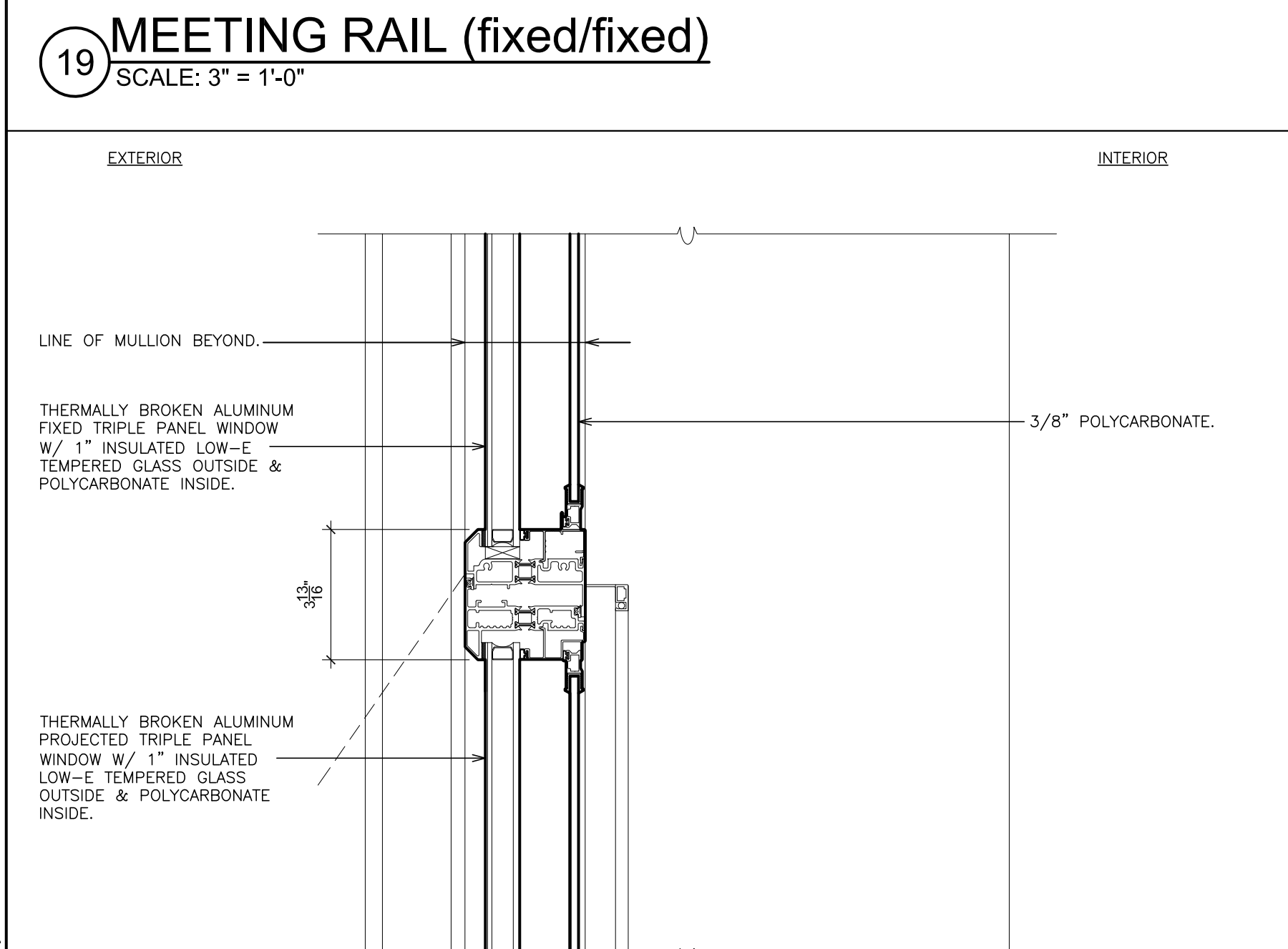

20 MEETING RAIL (fixed/projected)
SCALE: 3" = 1'-0"

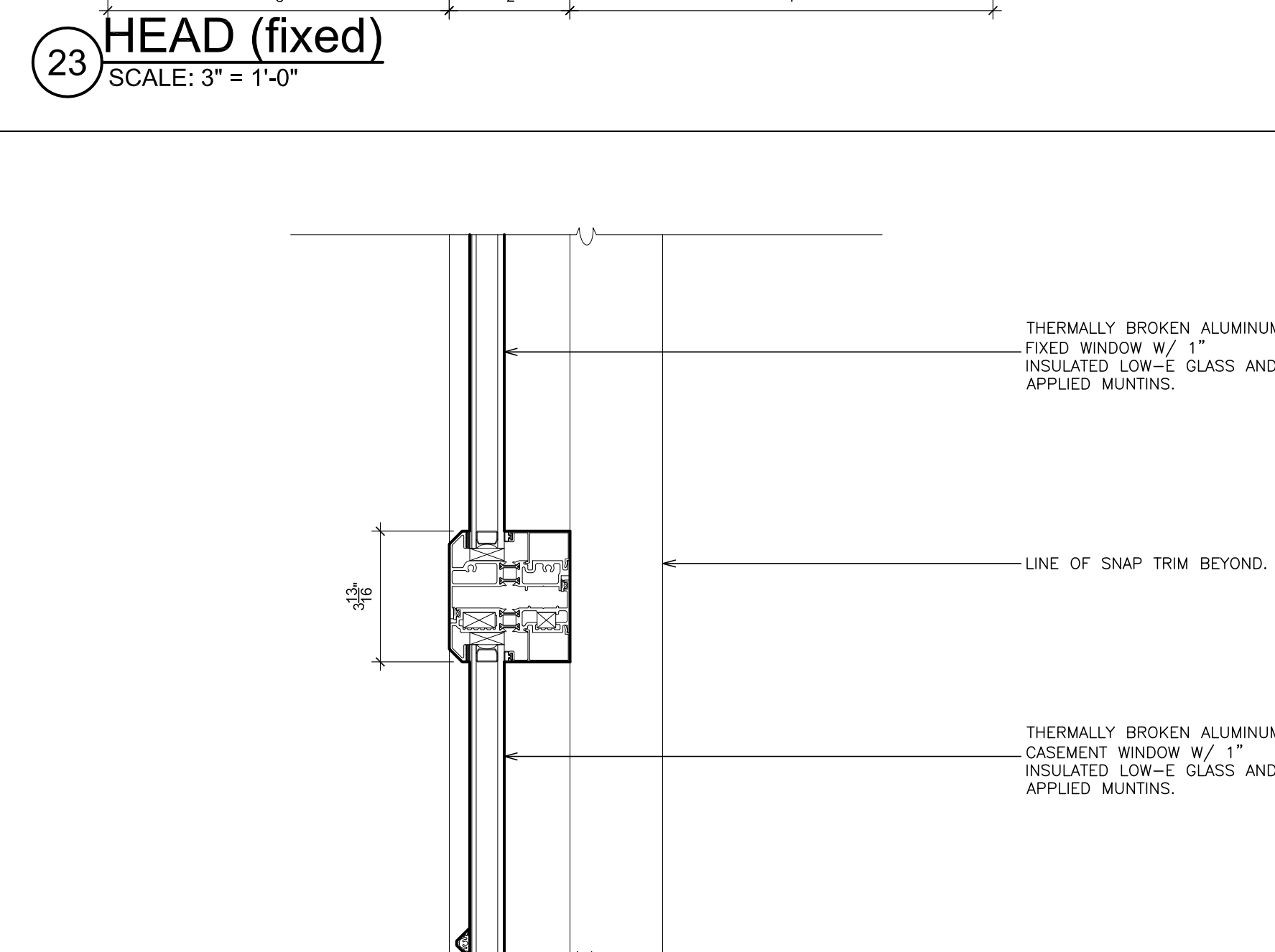

24 MEETING RAIL (fixed/casement)
SCALE: 3" = 1'-0"

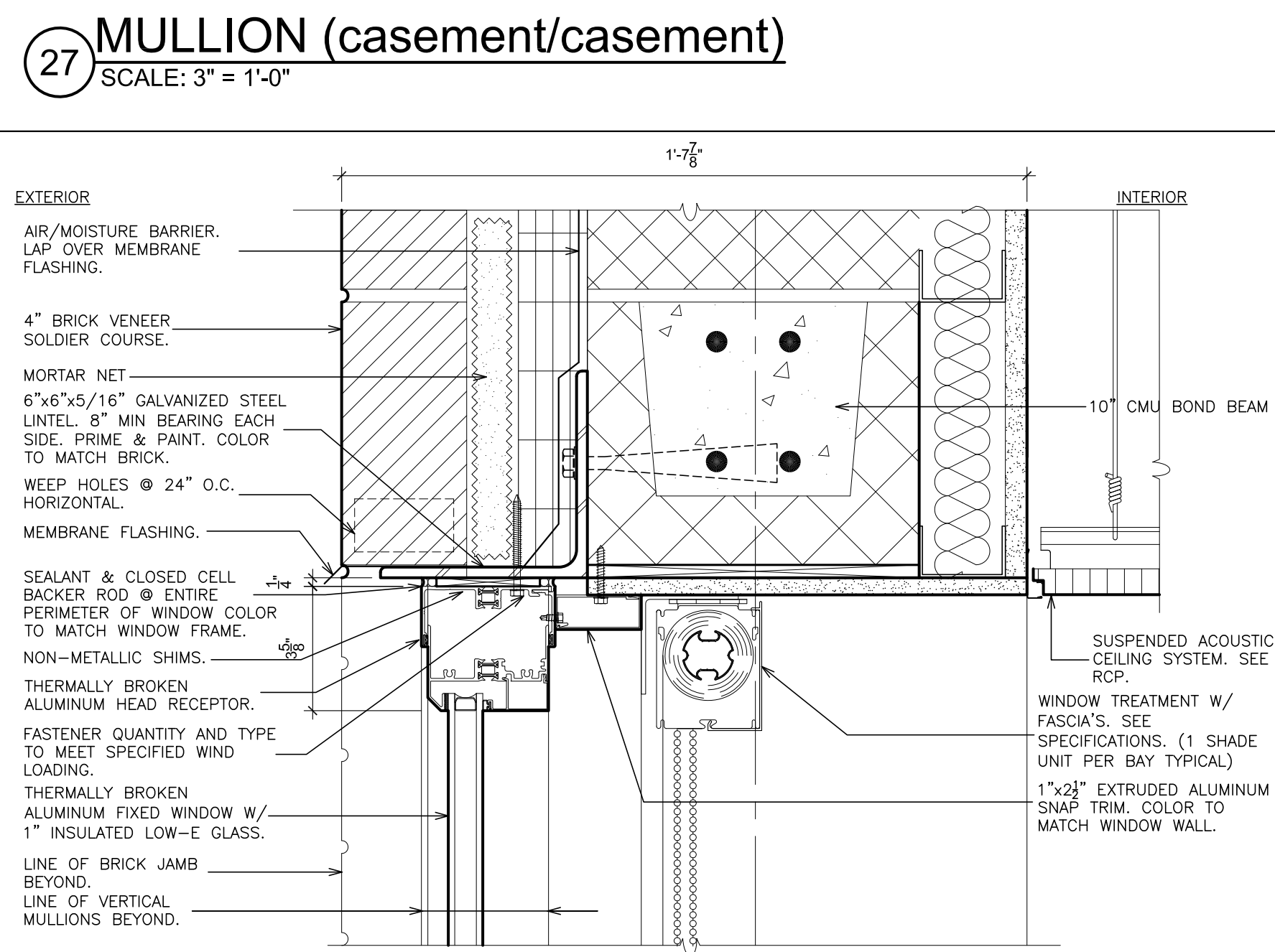

28 HEAD
SCALE: 3" = 1'-0"

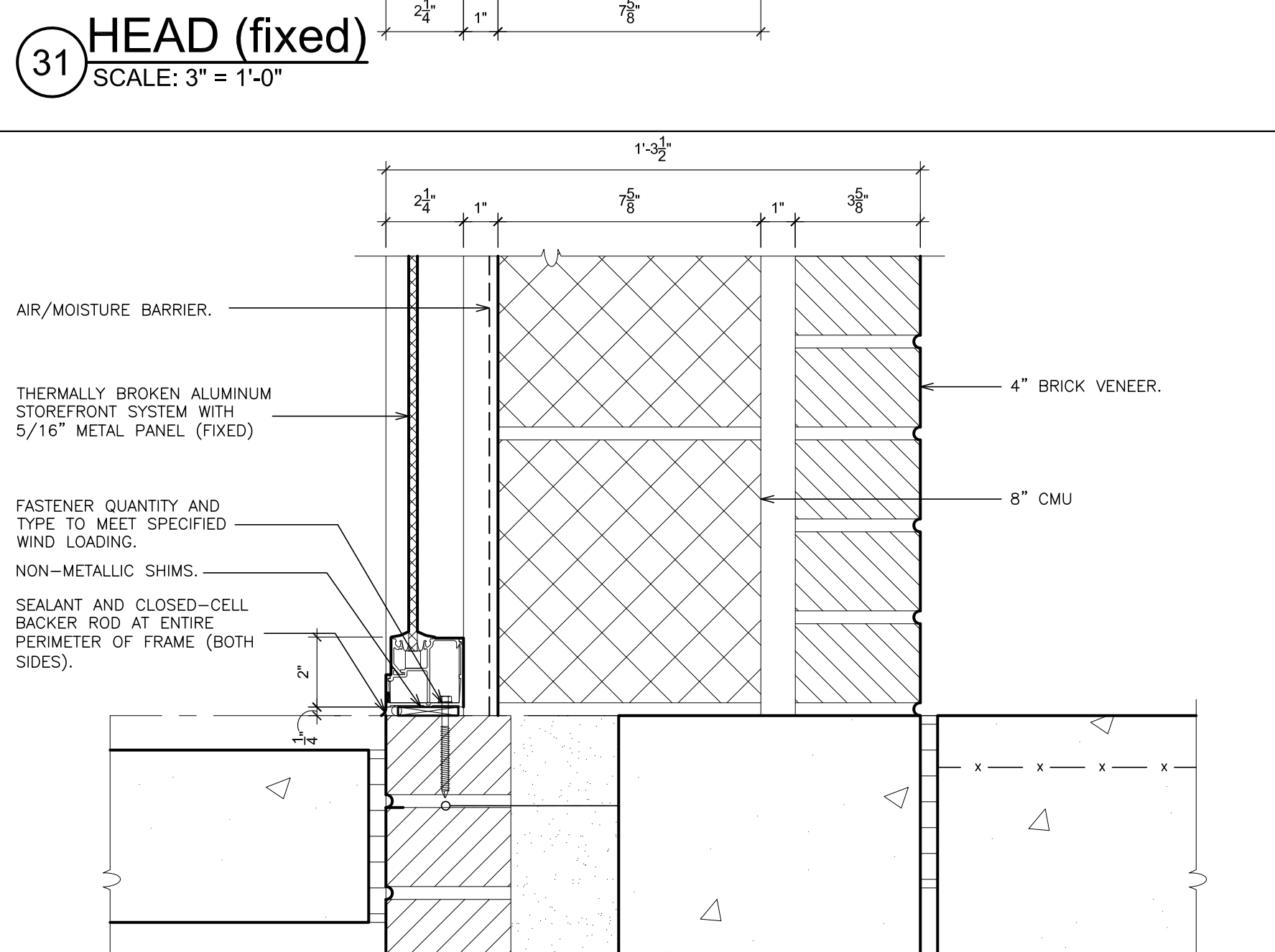

32 SILL (fixed)
SCALE: 3" = 1'-0"

AS PER USA CONGRESS ARCHITECTURAL WORKS COPYRIGHT PROTECTION ACT OF 1990 ALL IDEAS AND DESIGNS INCLUDING DERIVATIVES THEREOF, ALL DRAWINGS AND SPECIFICATIONS CONSTITUTE THE ORIGINAL COPYRIGHT WORK BY FULLER AND DANKELO, P.C. (F&D). THE DRAWINGS AND SPECIFICATIONS AS INSTRUMENTS OF SERVICE BY F&D ARE CREATED BY F&D FOR THIS PROJECT ONLY AND REMAIN THE PROPERTY OF F&D. ANY REPRODUCTION WITHOUT THE PRIOR CONSENT OF F&D IS PROHIBITED.

48 HULLWOOD ROAD
ELMWOOD PARK, NJ 07632
TEL: 914.899.4444
TEL: 914.899.1919
Copyright 2019. All Rights Reserved by FULLER & DANKELO, P.C.

**FULLER
DANKLO
P.C.**
**ARCHITECTS
PLANNERS**

S.E.D. CONTROL NUMBER:
HIGH SCHOOL
66-16-04-03-0-004-032

PROJECT TITLE:
PORT CHESTER-DOVE UNION FREE SCHOOL DISTRICT
PORT CHESTER HIGH SCHOOL
ADDITIONAL ALTERATIONS
1 TAMMAMACK RD., PORT CHESTER, NY 10573
DRAWING TITLE:
WINDOW DETAILS

01-21-2019	BID
DATE	ISSUED TO
SHEET SIZE 30"x42"	DRAWING NO. PCHS A728
SCALE AS NOTED	FILE NO. 17295.03
DRAWN BY F & D	

PLOT DATE: January 21, 2019 - 8:55am

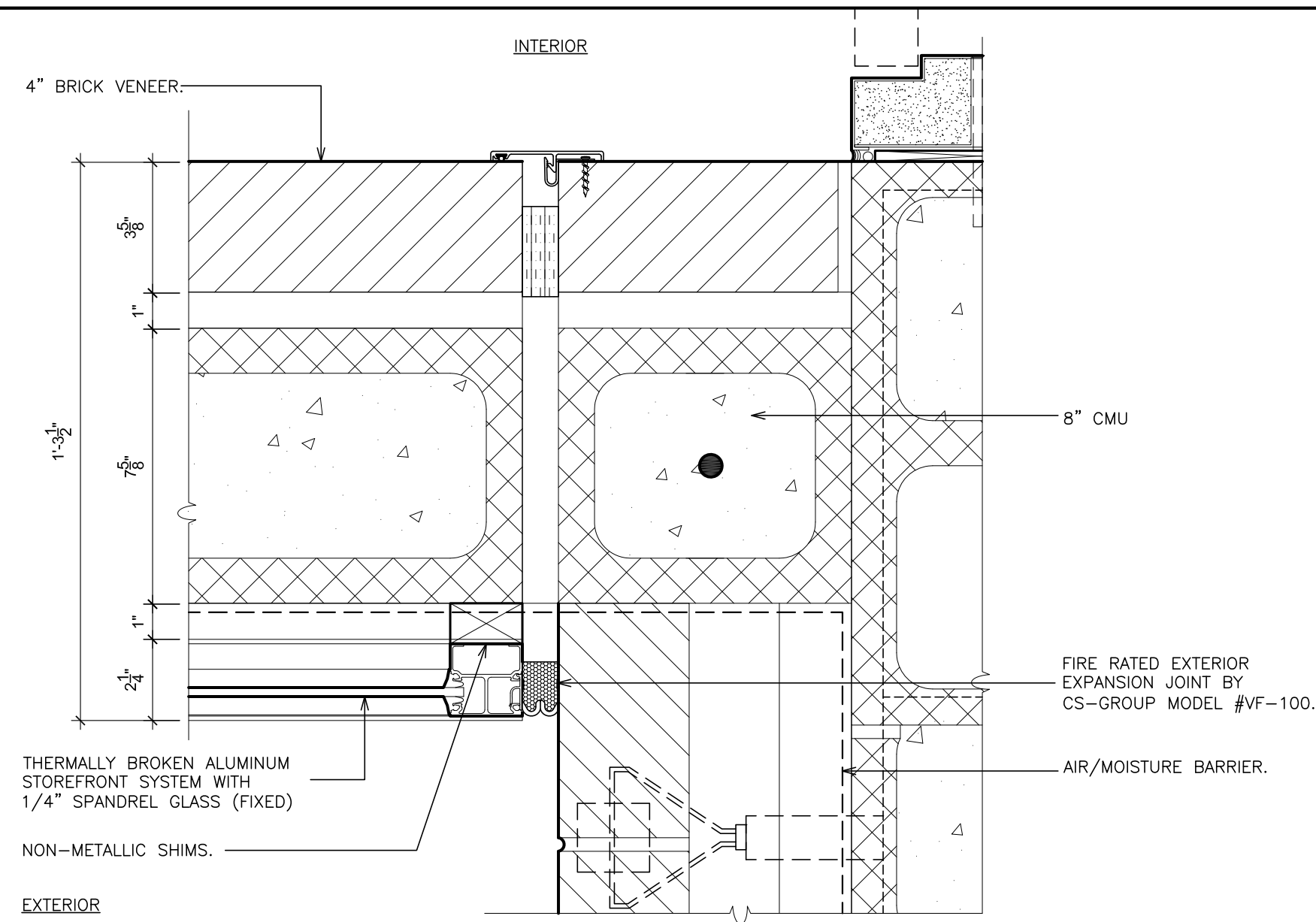

33 JAMB (fixed)
SCALE: 3" = 1'-0"

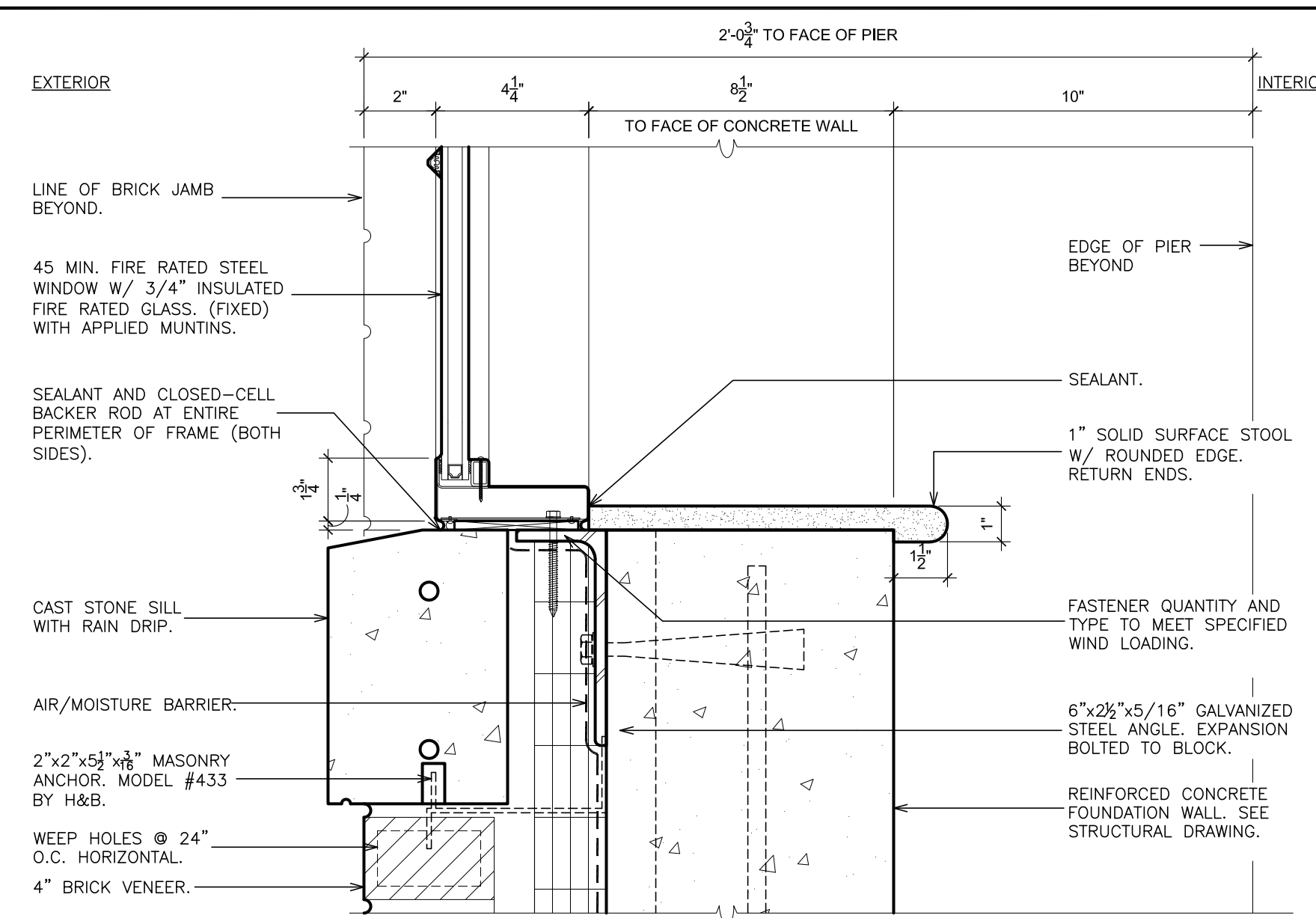

37 SILL (fixed)
SCALE: 3" = 1'-0"

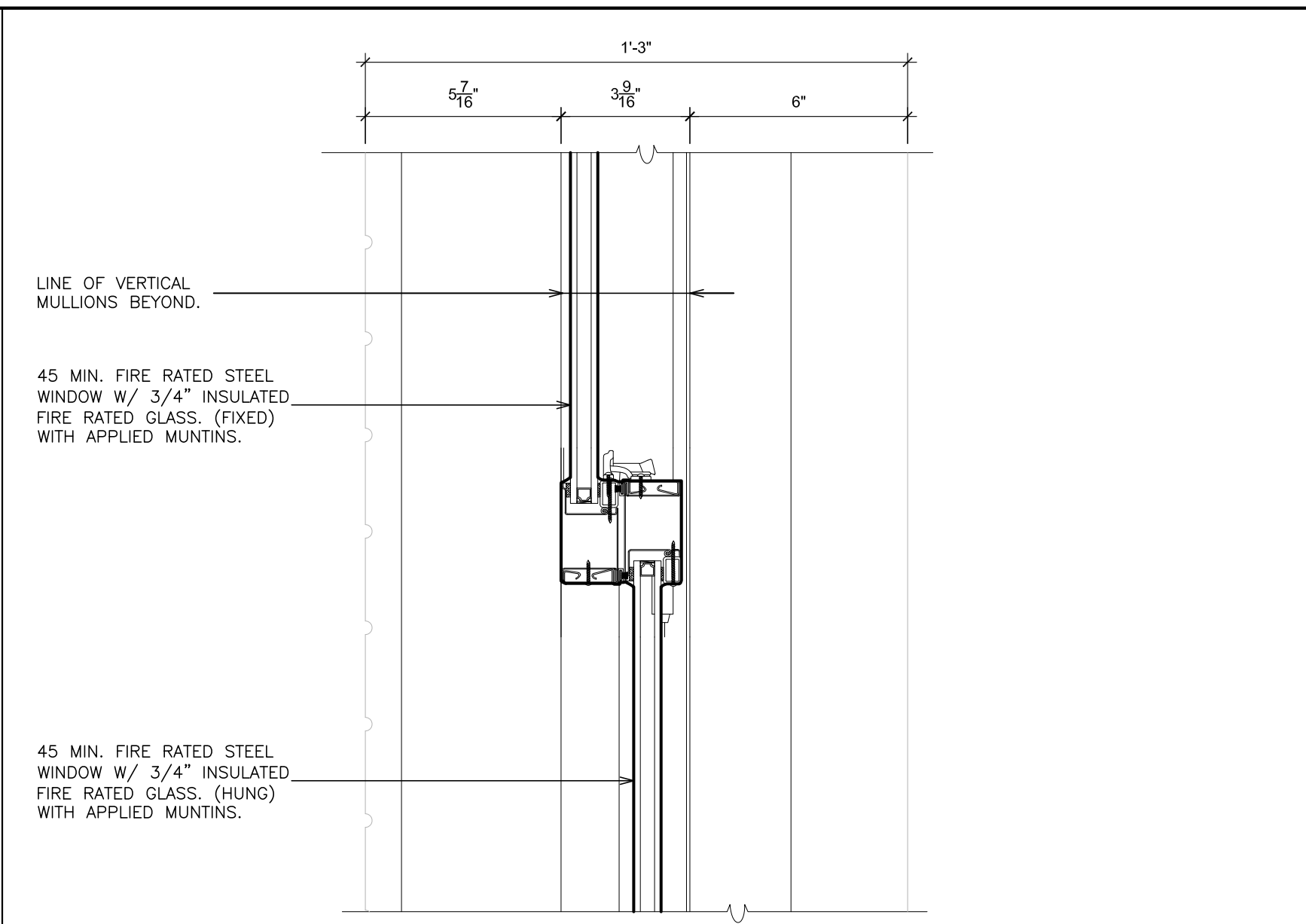

41 MEETING RAIL (fixed/fix)
SCALE: 3" = 1'-0"

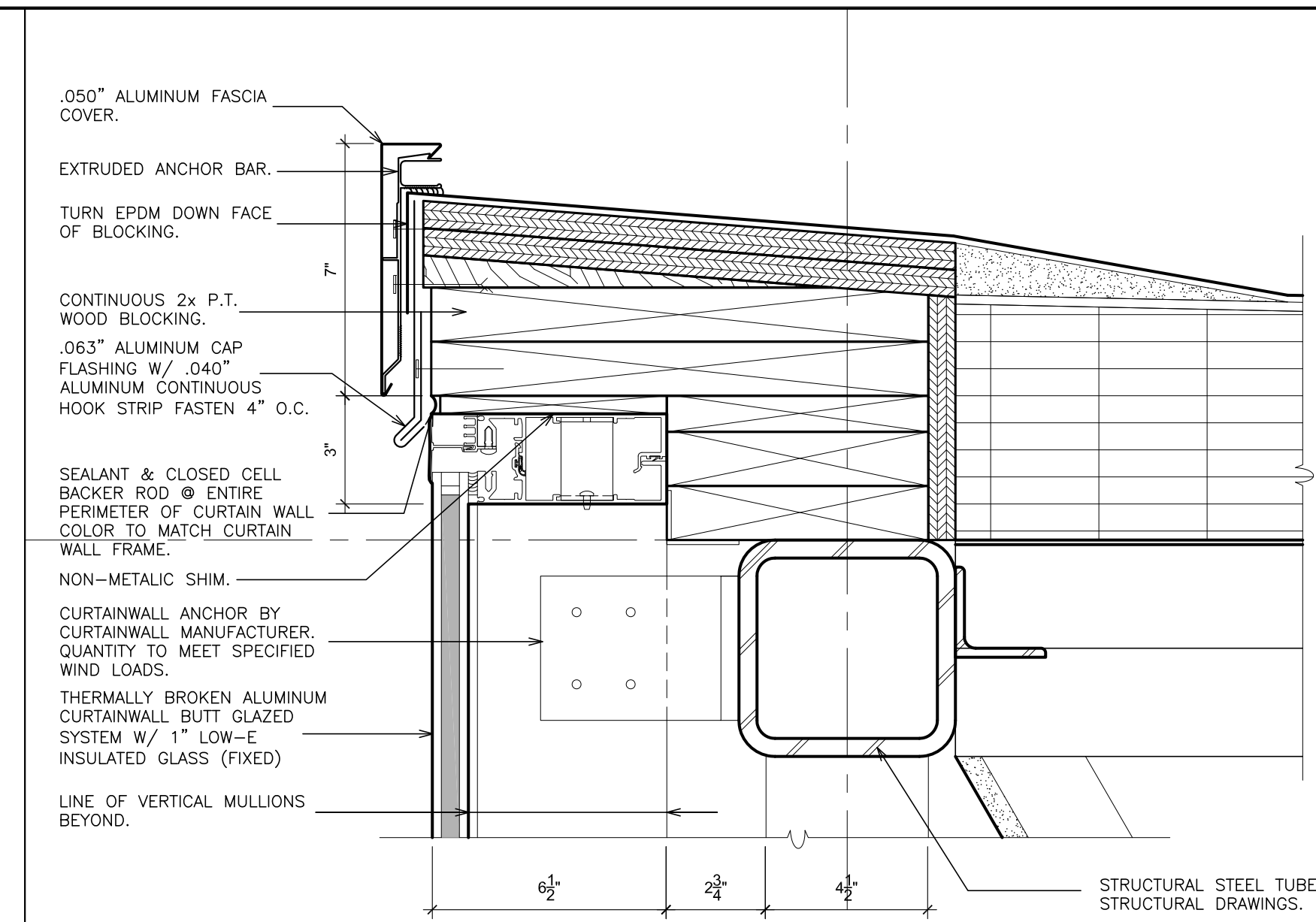

45 HEAD (fixed)
SCALE: 3" = 1'-0"

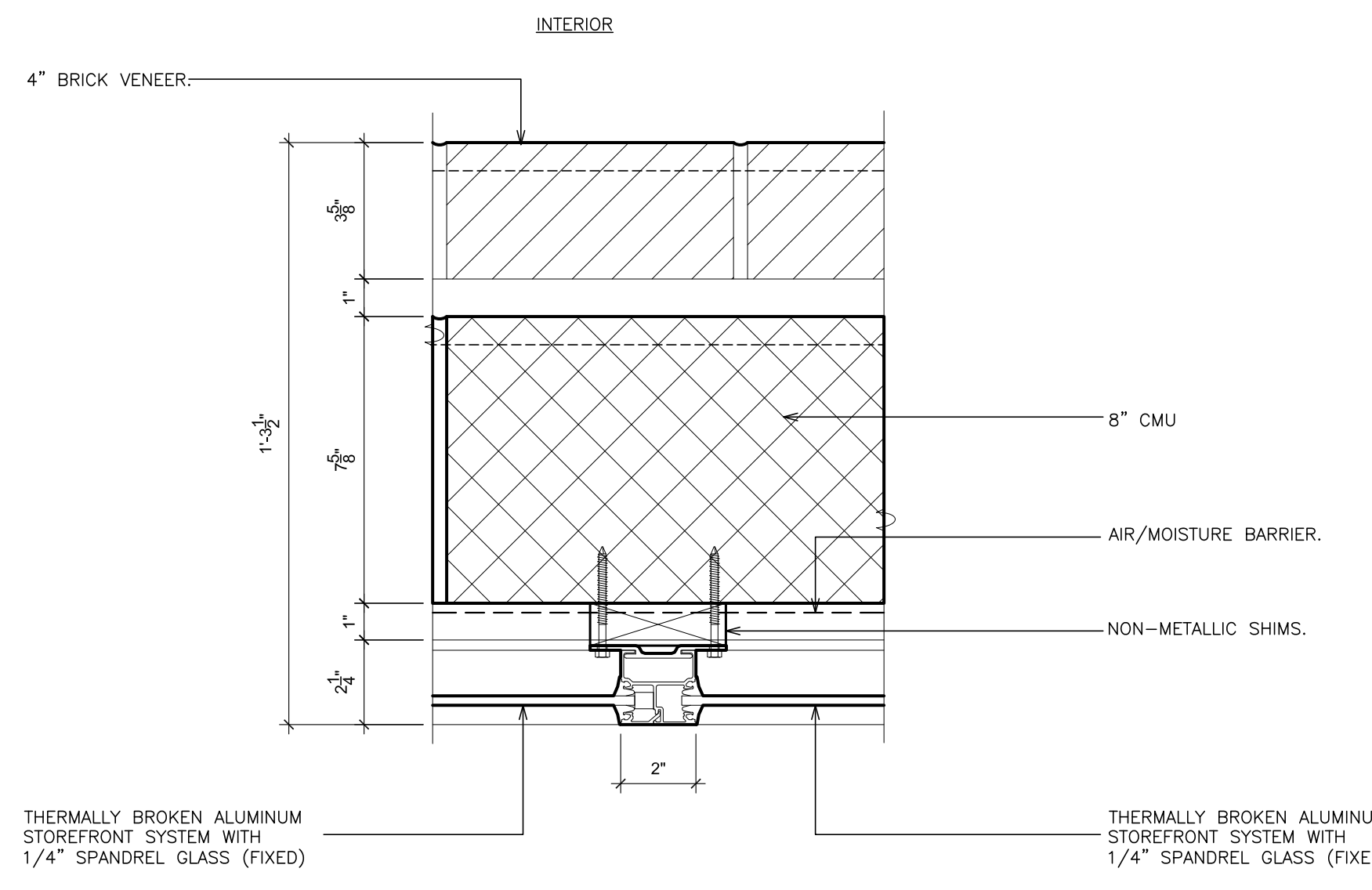

34 MULLION (fixed/fix)
SCALE: 3" = 1'-0"

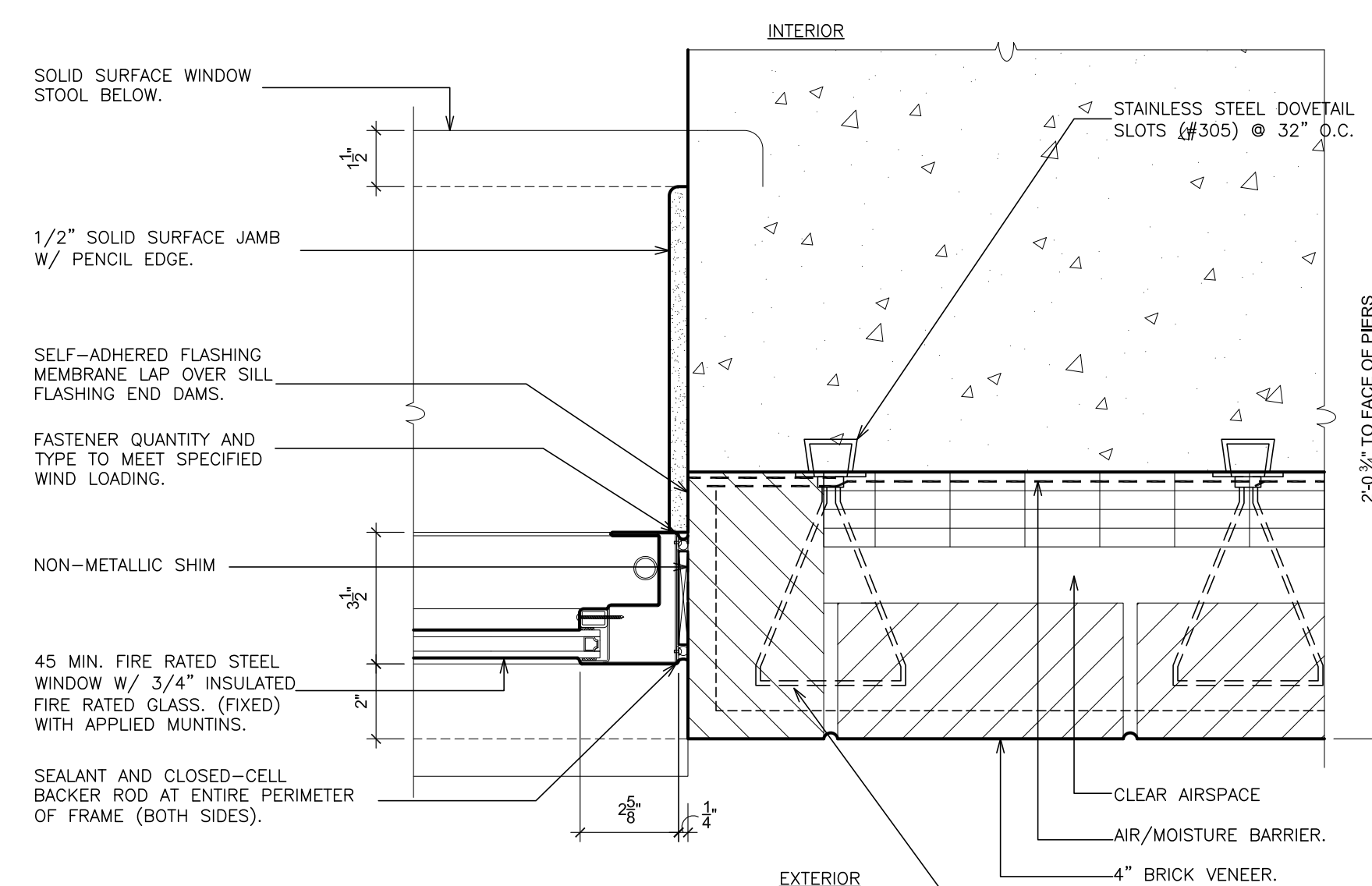

38 JAMB (fixed)
SCALE: 3" = 1'-0"

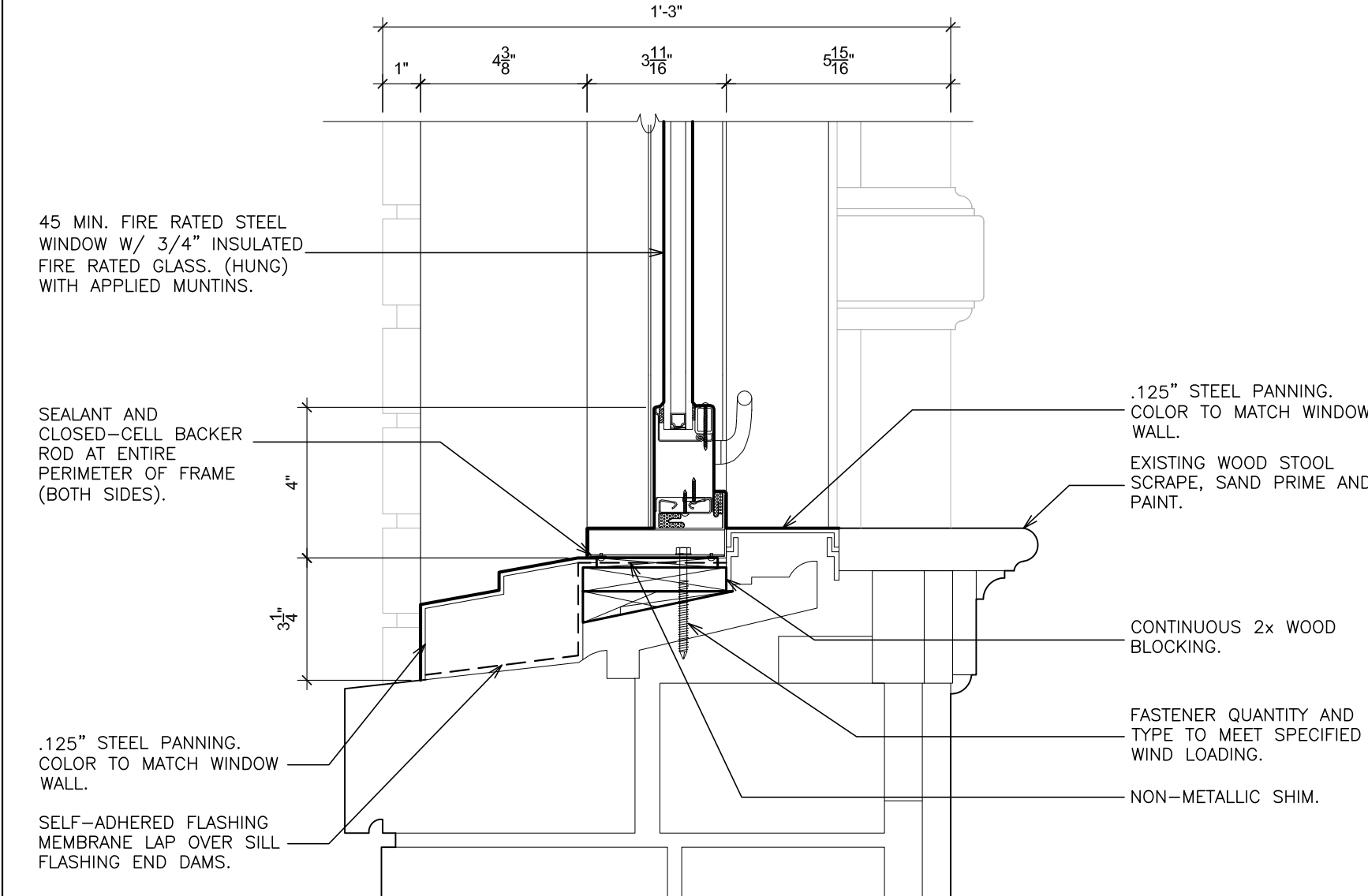

42 SILL (single hung)
SCALE: 3" = 1'-0"

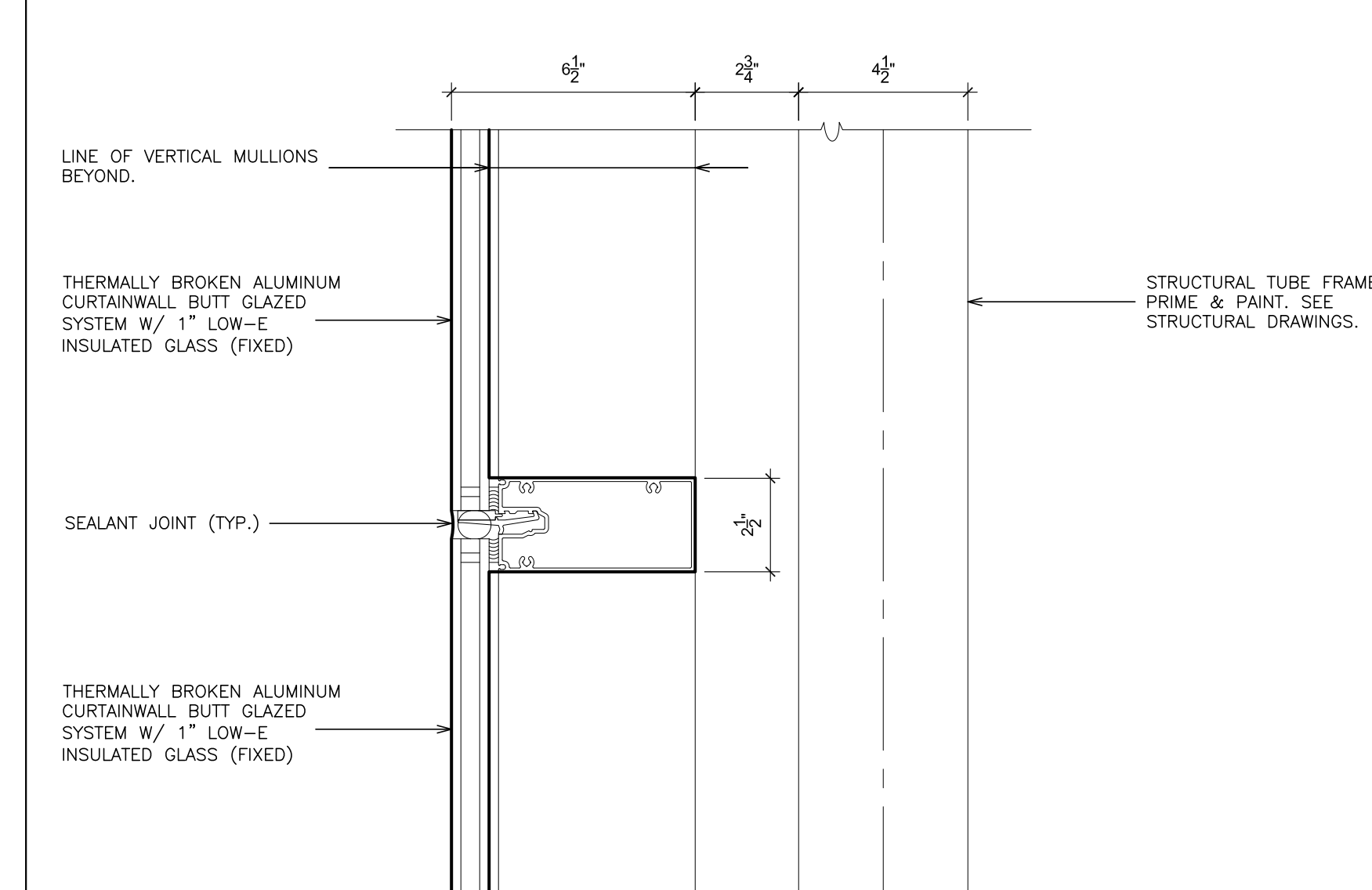

46 MEETING RAIL (fixed/fix)
SCALE: 3" = 1'-0"

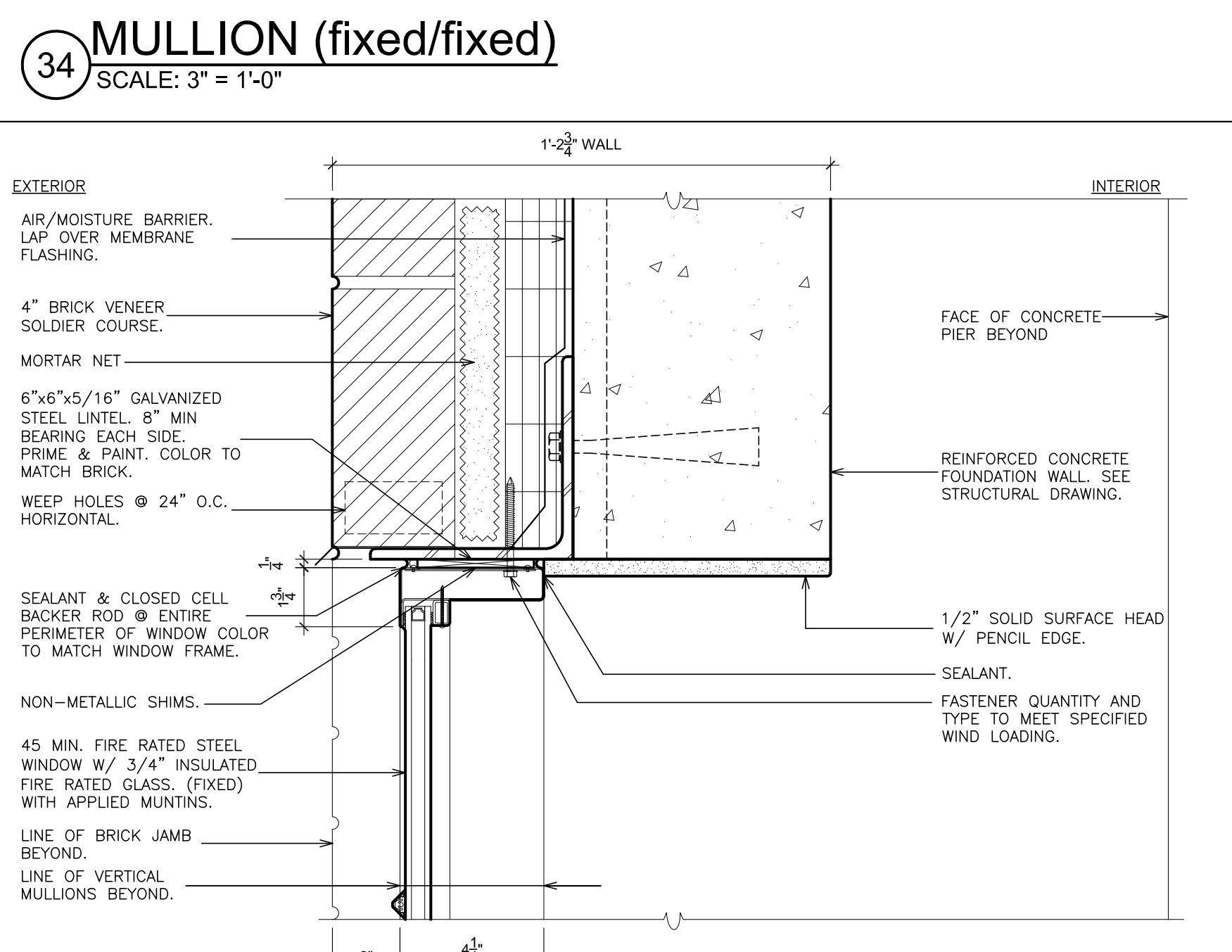

35 HEAD (fixed)
SCALE: 3" = 1'-0"

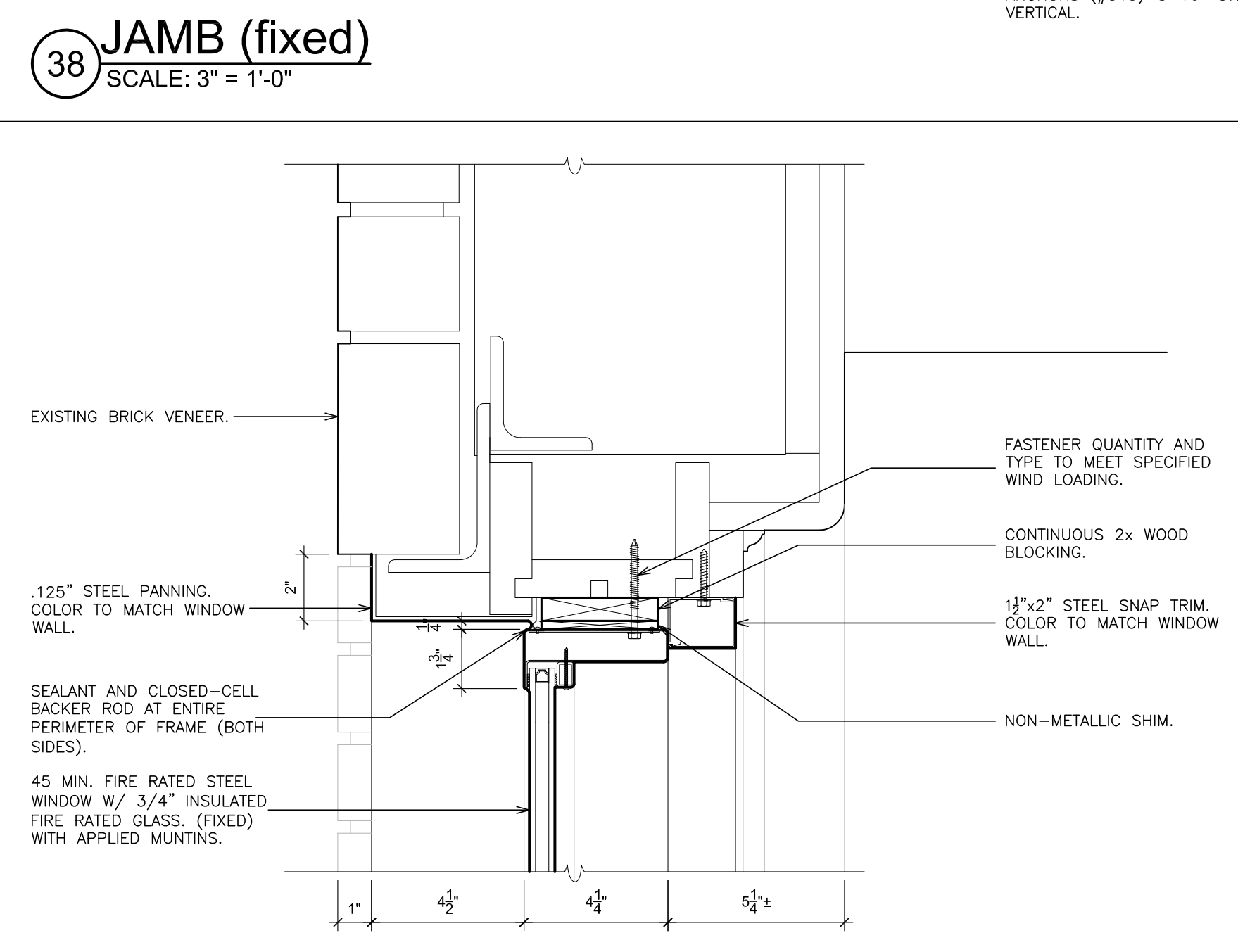

39 HEAD (fixed)
SCALE: 3" = 1'-0"

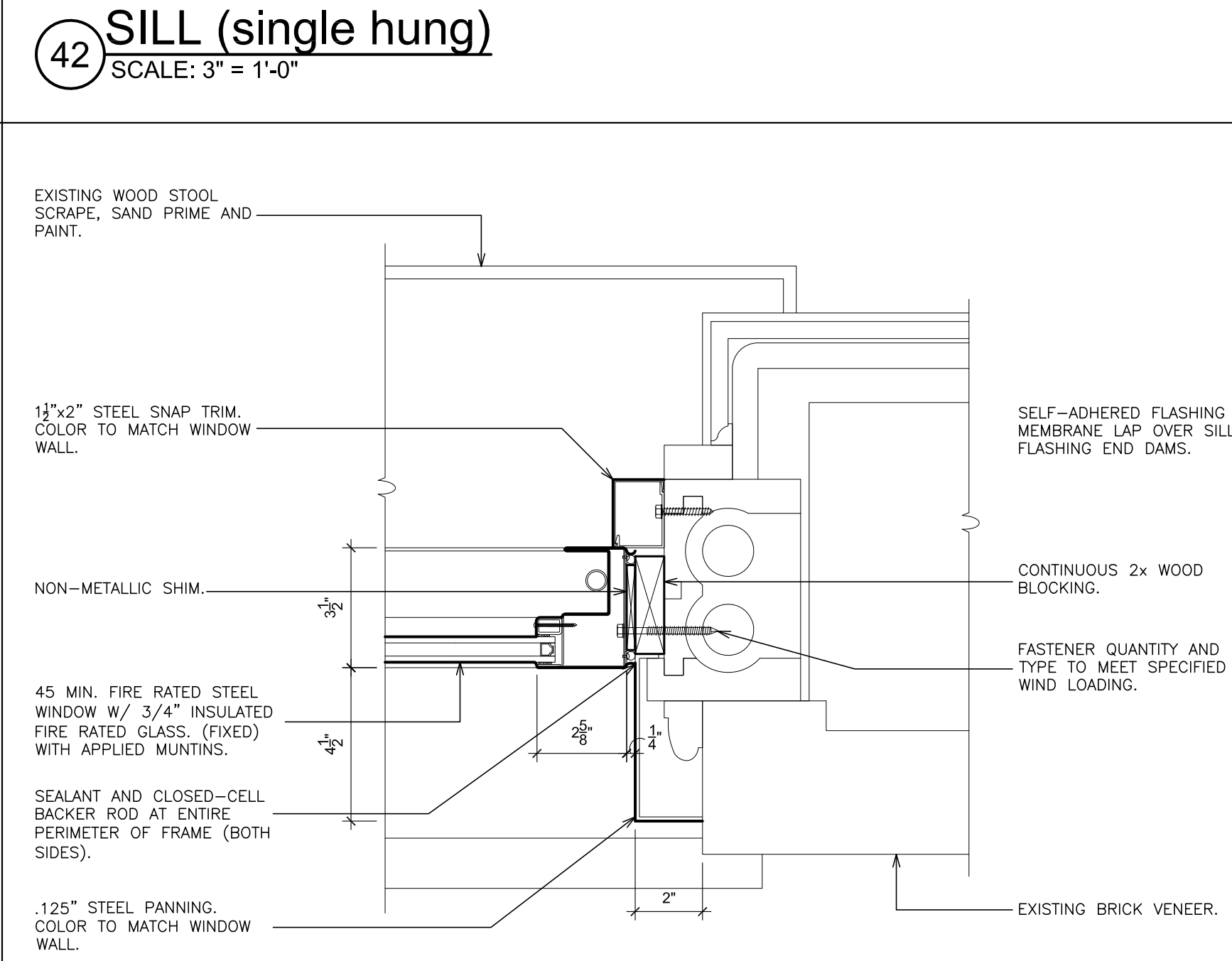

43 JAMB (fixed)
SCALE: 3" = 1'-0"

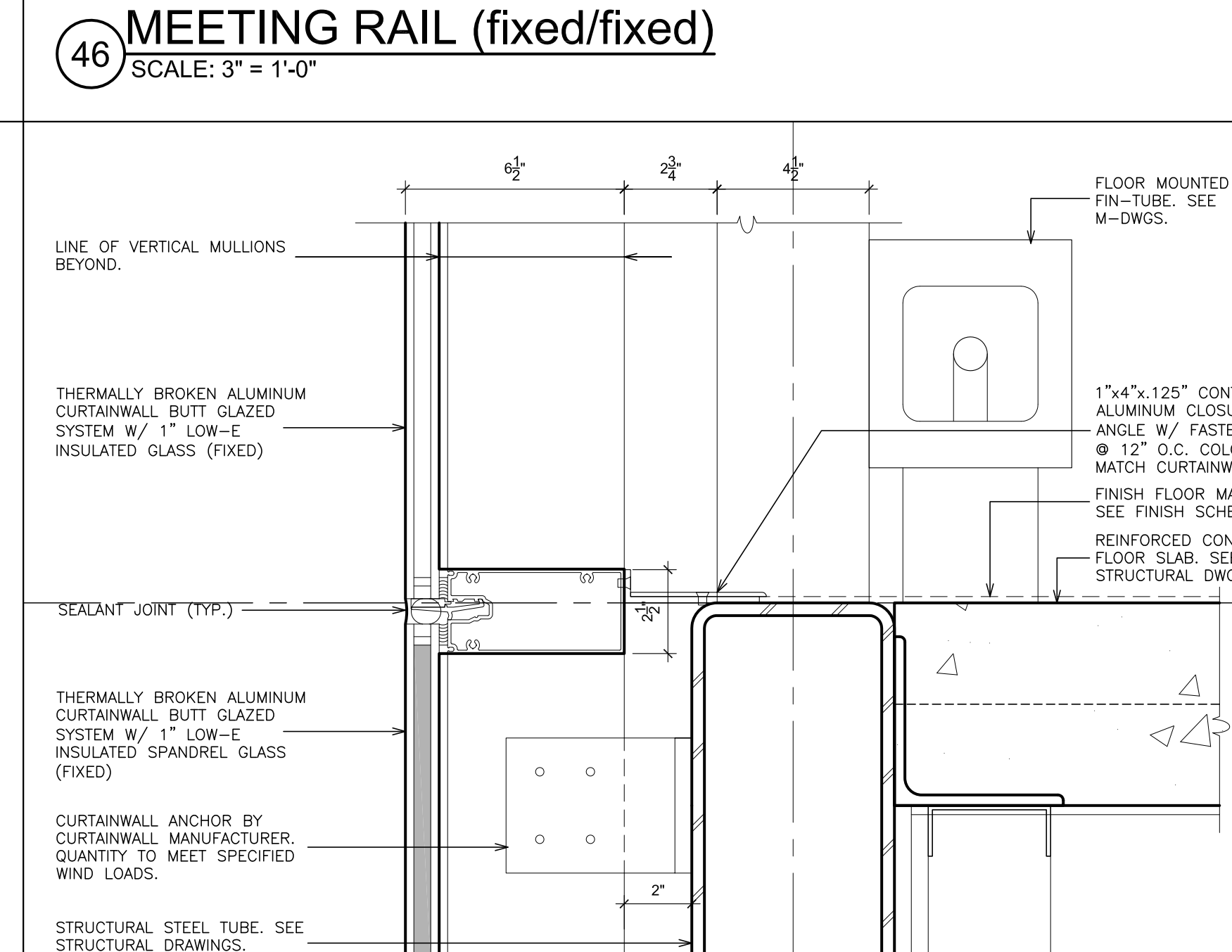

47 MEETING RAIL (fixed/fix)
SCALE: 3" = 1'-0"

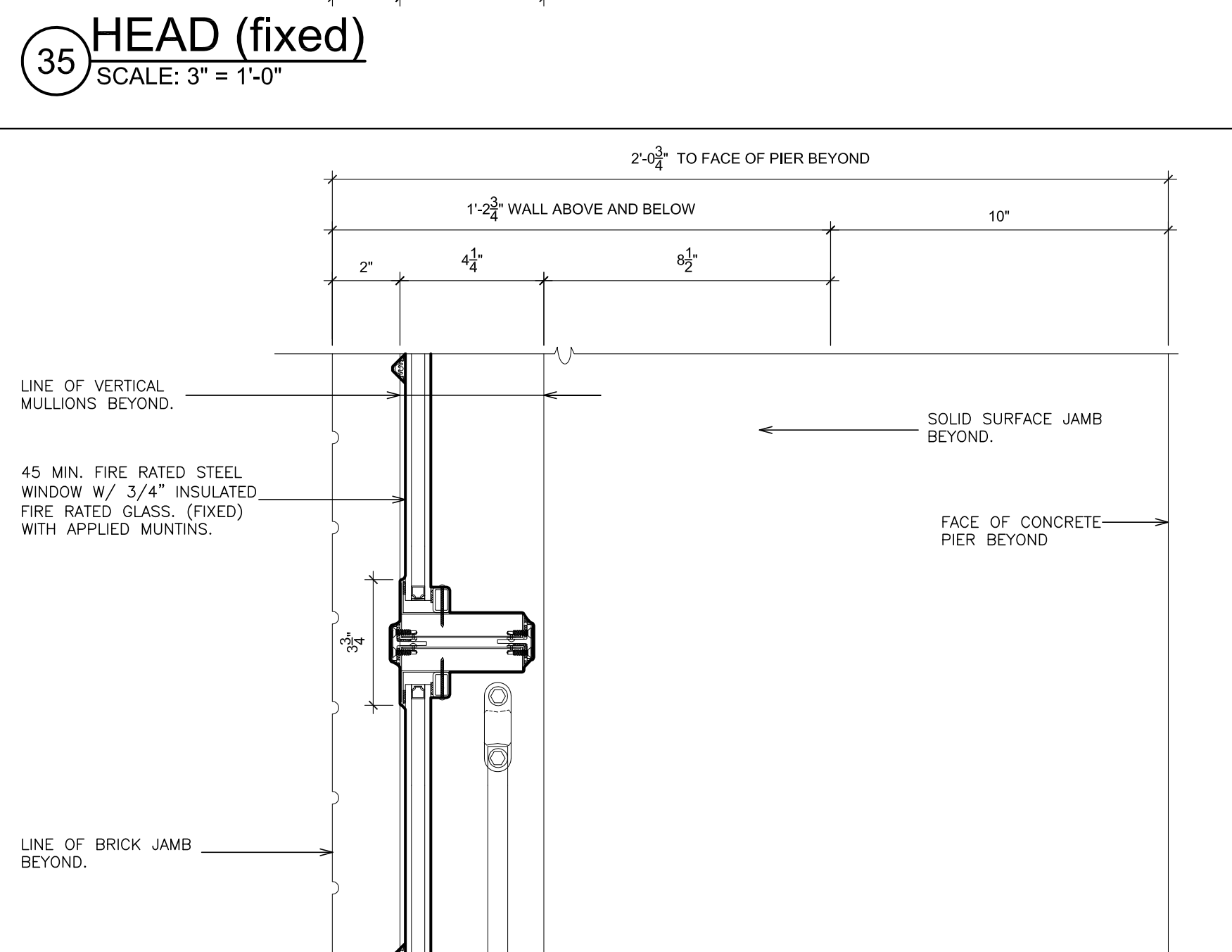

36 MEETING RAIL (fixed/fix)
SCALE: 3" = 1'-0"

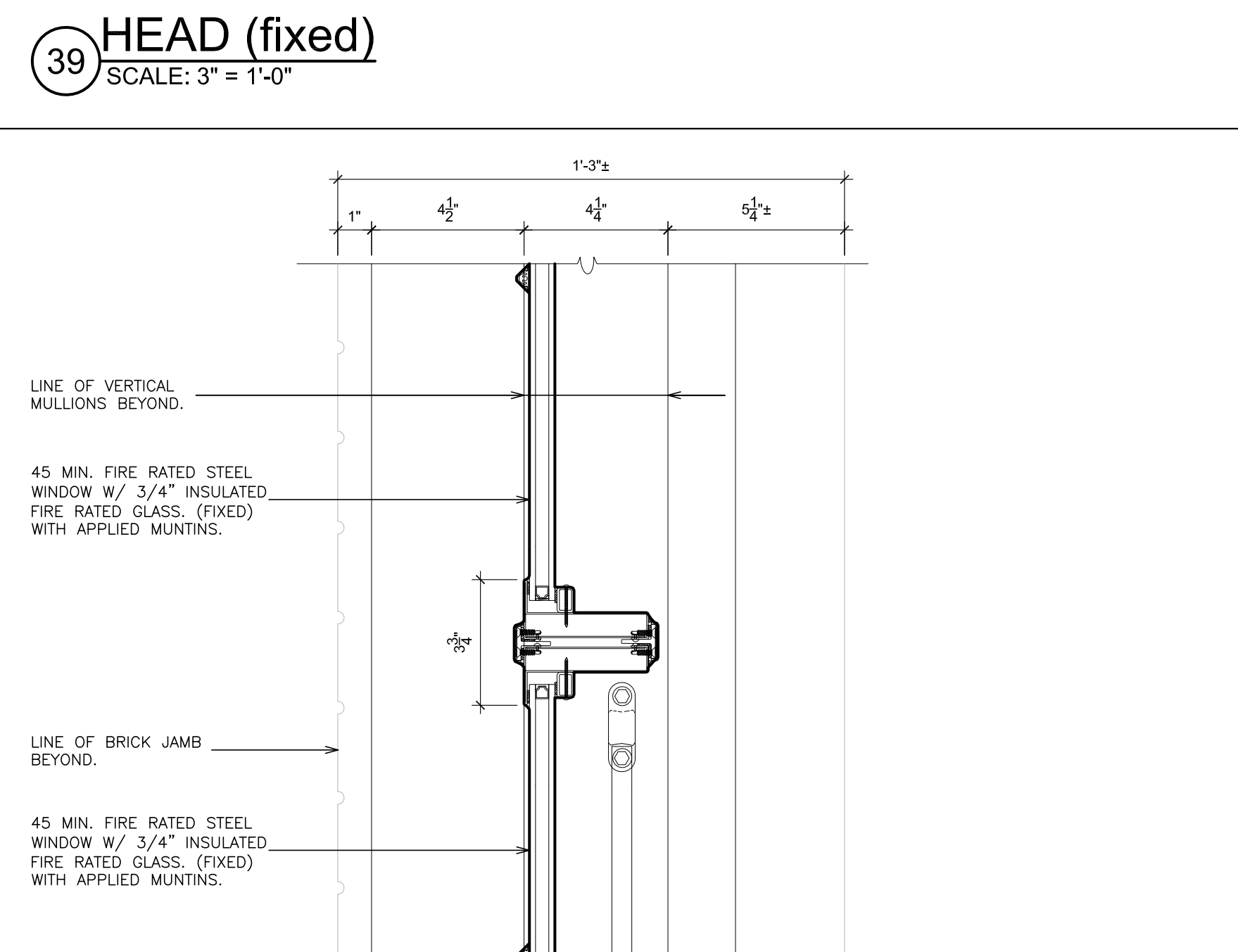

40 MEETING RAIL (fixed/fix)
SCALE: 3" = 1'-0"

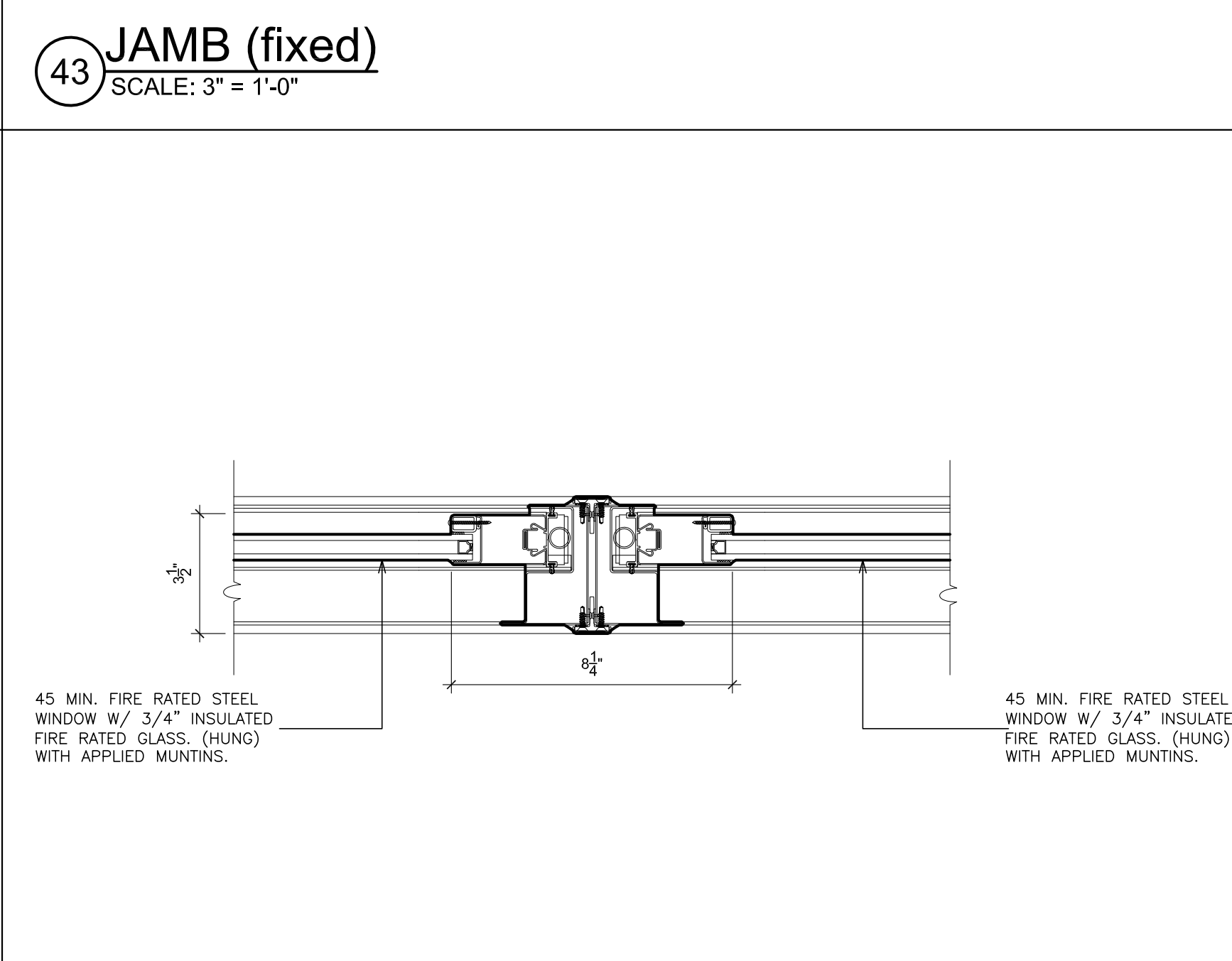

44 MULLION (hung/hung)
SCALE: 3" = 1'-0"

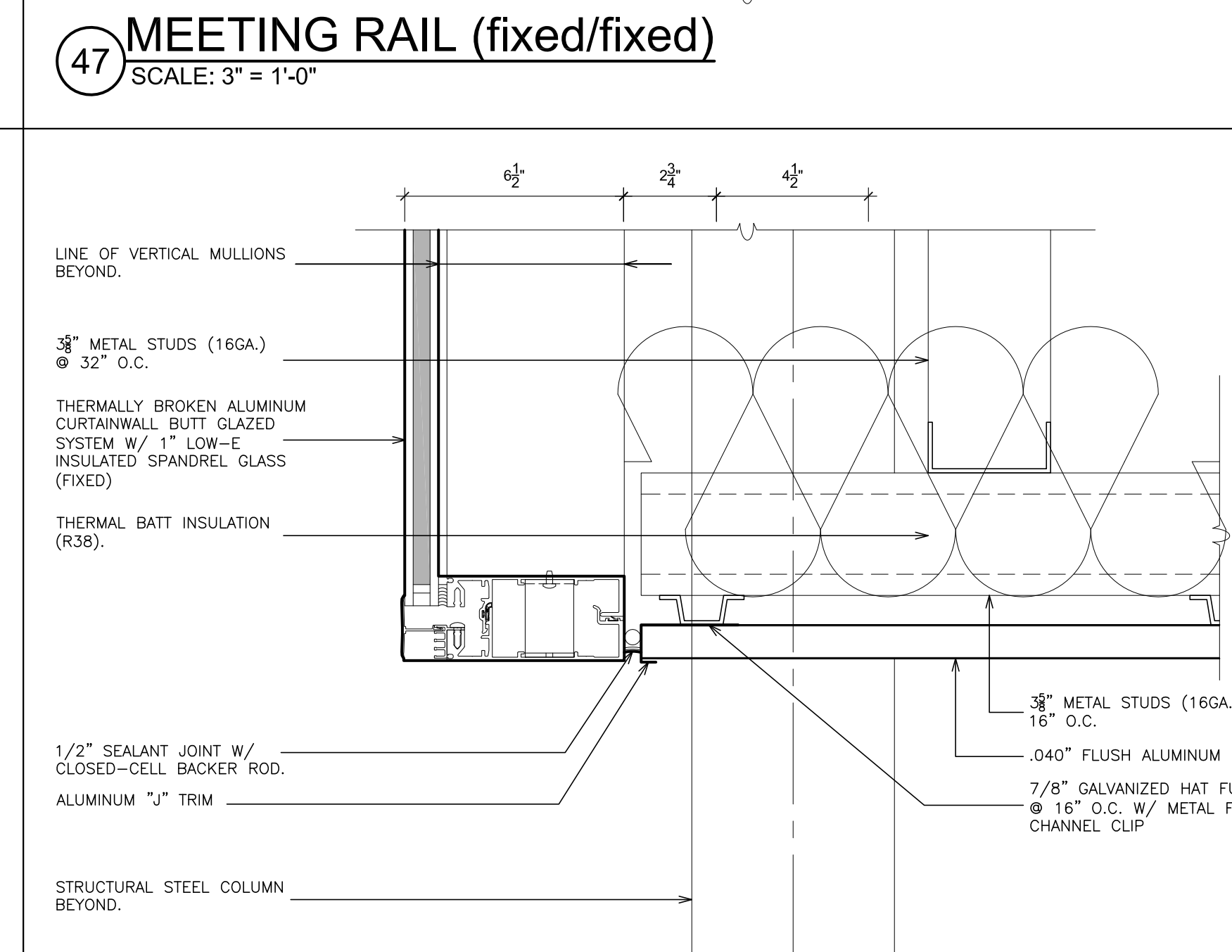

48 SILL (fixed)
SCALE: 3" = 1'-0"

AS PER USA CONGRESS ARCHITECTURAL WORKS COPYRIGHT PROTECTION ACT OF 1990 ALL IDEAS AND DESIGNS INCLUDING DERIVATIVES THEREOF, ALL DRAWINGS AND SPECIFICATIONS CONSTITUTE THE ORIGINAL COPYRIGHT WORK BY FULLER & DANIELO, P.C. (F&D). THE DRAWINGS AND SPECIFICATIONS AS INSTRUMENTS OF SERVICE BY F&D ARE CREATED BY F&D FOR THIS PROJECT ONLY AND REMAIN THE PRODUCT AND PROPERTY OF F&D. ANY REPRODUCTION WITHOUT THE PRIOR CONSENT OF F&D IS PROHIBITED.

48 KENILWOOD ROAD ELIZABETH NEW YORK 10883
TEL 914.899.4444 FAX 914.899.1919
Copyright 2019. All Rights Reserved by FULLER & DANIELO, P.C.

FULLER & DANIELO ARCHITECTS PLANNERS P.C.

S.E.D. CONTROL NUMBER:
HIGH SCHOOL
66-19-04-03-0-004-032

PROJECT: PORT CHESTER-DOVE UNION FREE SCHOOL DISTRICT
PORT CHESTER HIGH SCHOOL
ADDITIONS, ALTERATIONS
1 TAMMAMACK RD., PORT CHESTER, NY 10573
DRAWING TITLE: WINDOW DETAILS

01-21-2019 BID
DATE ISSUED TO:
SHEET SIZE 30"x42" DRAWING NO. PCHS
SCALE AS NOTED A729
DRAWN BY F & D FILE NO. 17295.03

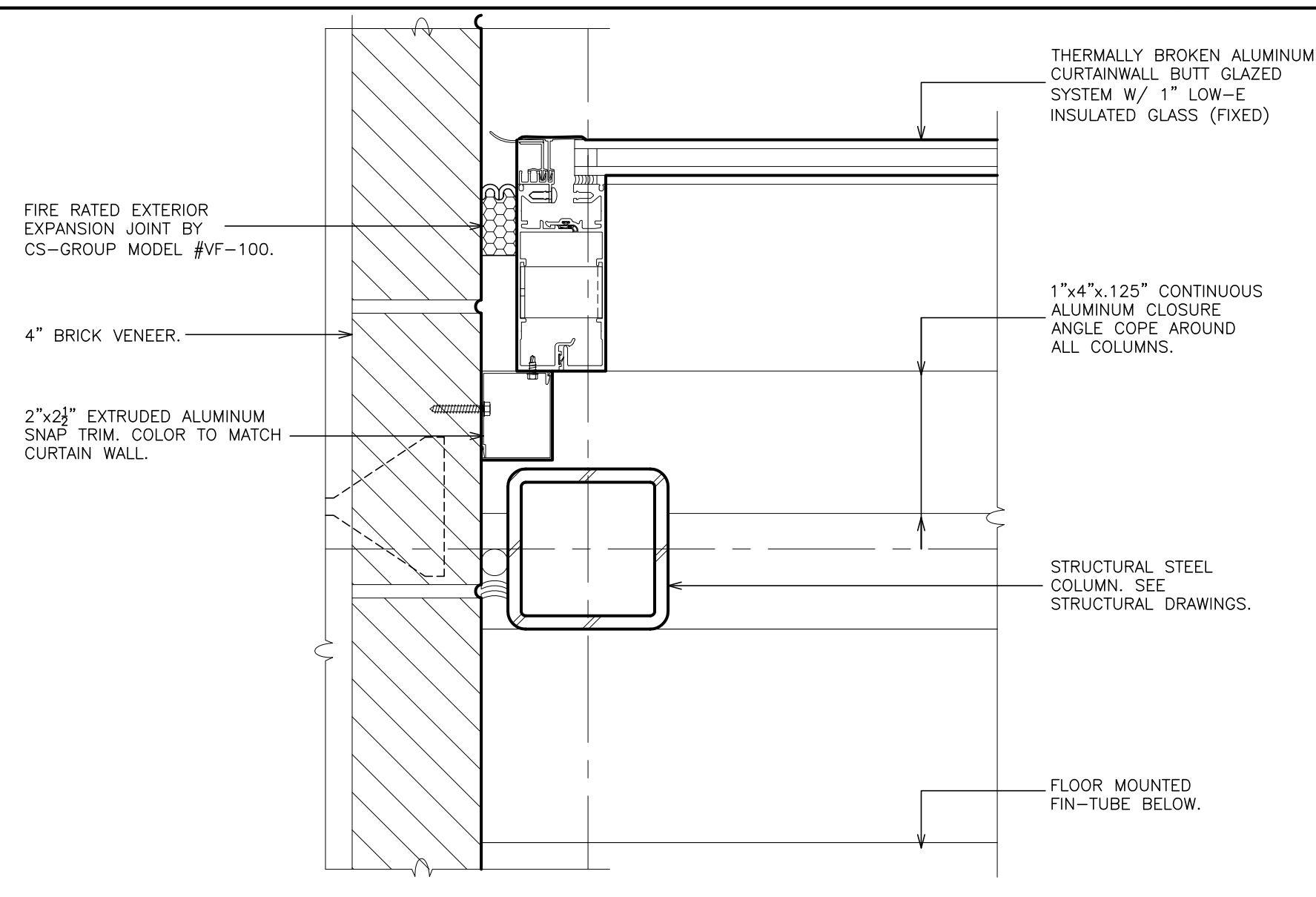

53 JAMB (fixed)
SCALE: 3" = 1'-0"

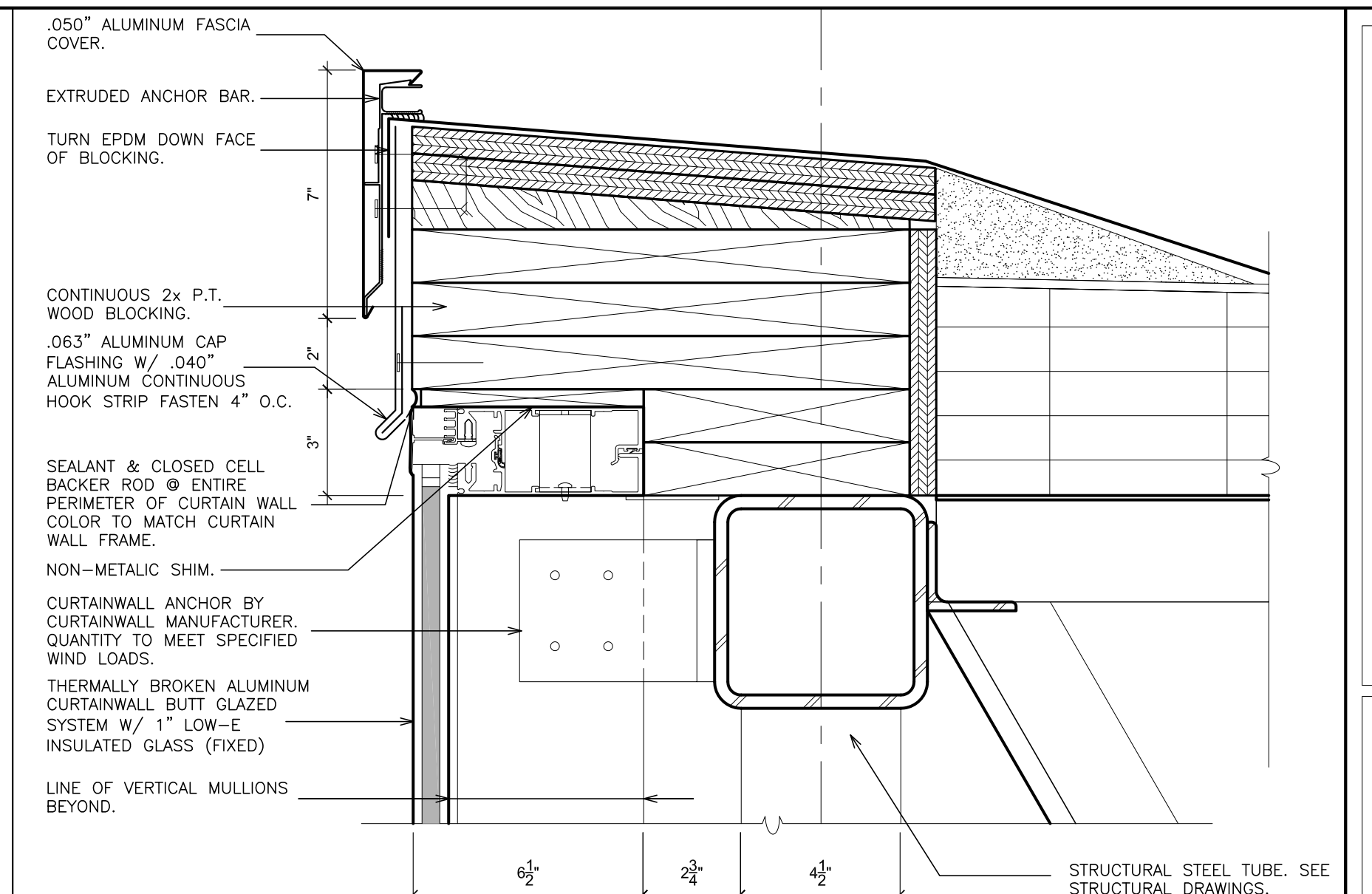

49 HEAD (fixed)
SCALE: 3" = 1'-0"

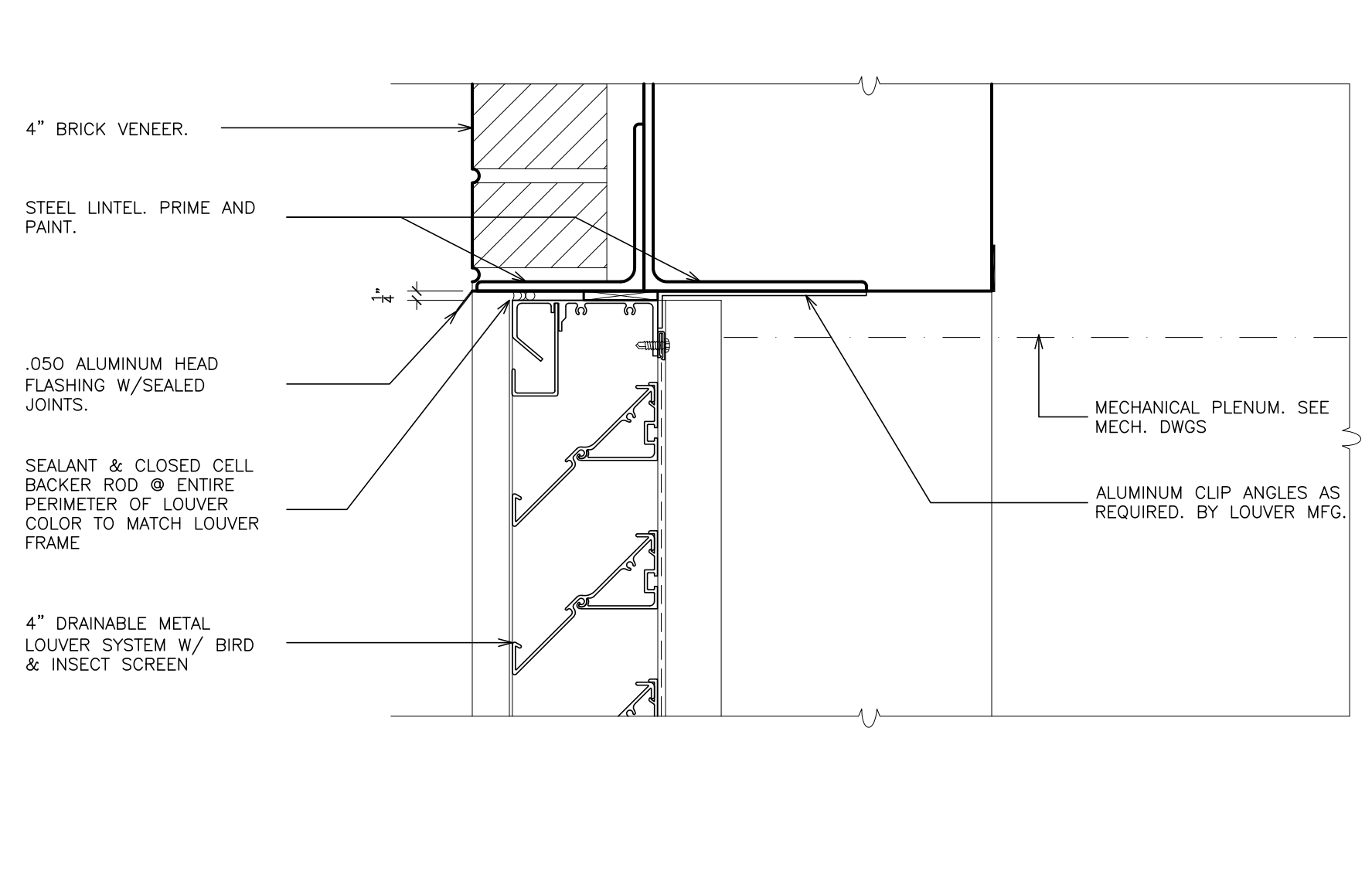

54 HEAD (louver)
SCALE: 3" = 1'-0"

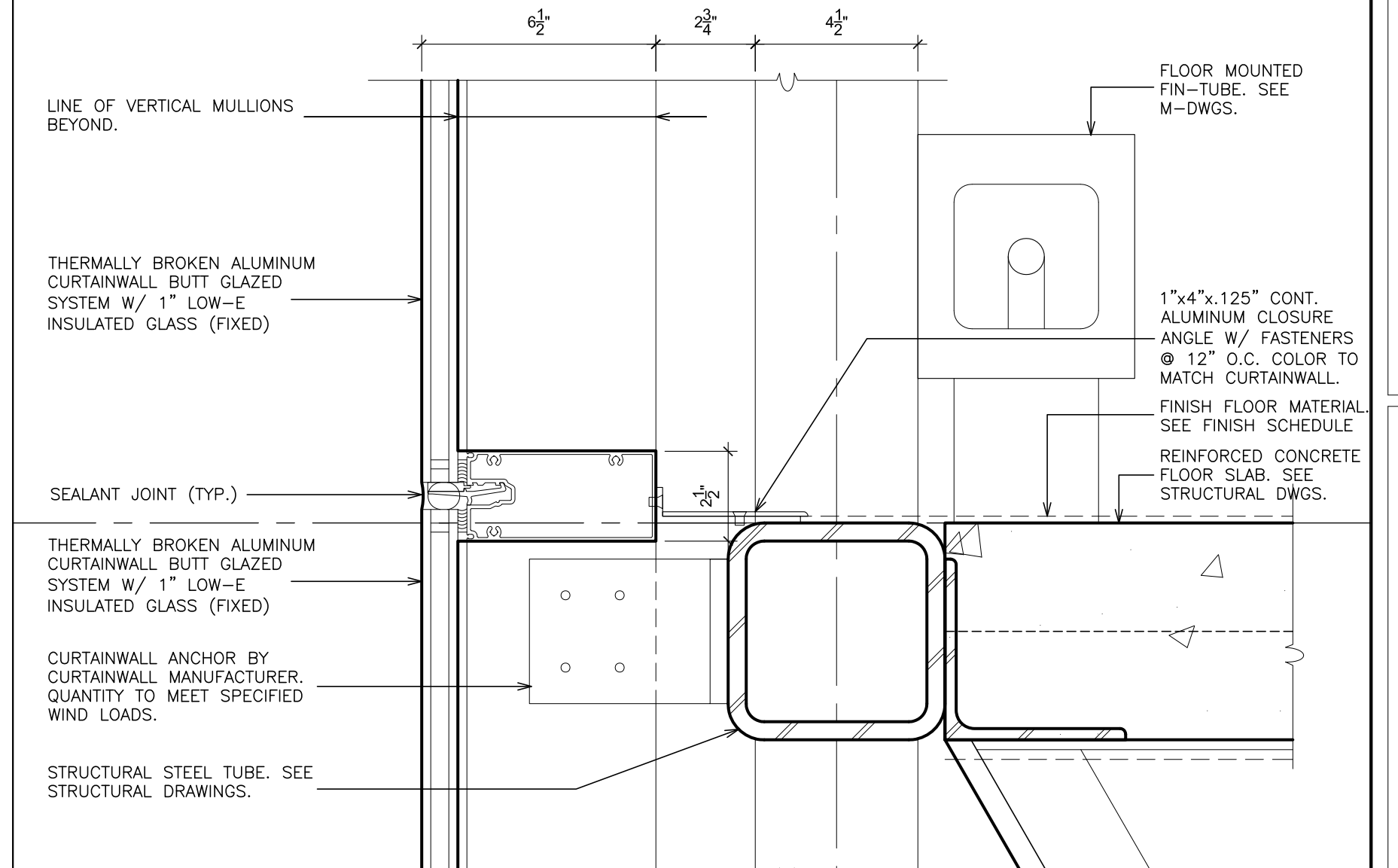

50 MEETING RAIL (fixed/fixed)
SCALE: 3" = 1'-0"

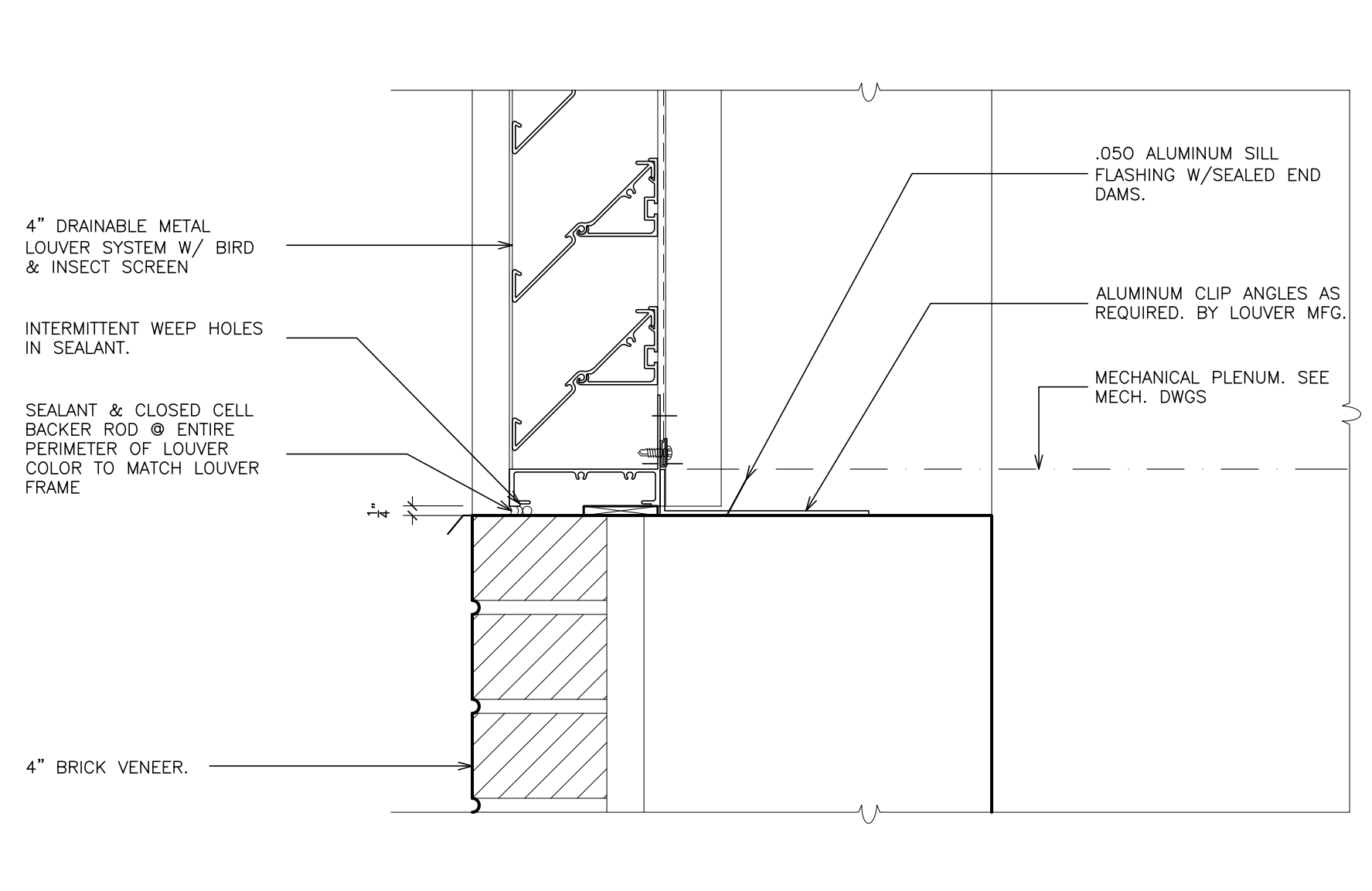

55 SILL (louver)
SCALE: 3" = 1'-0"

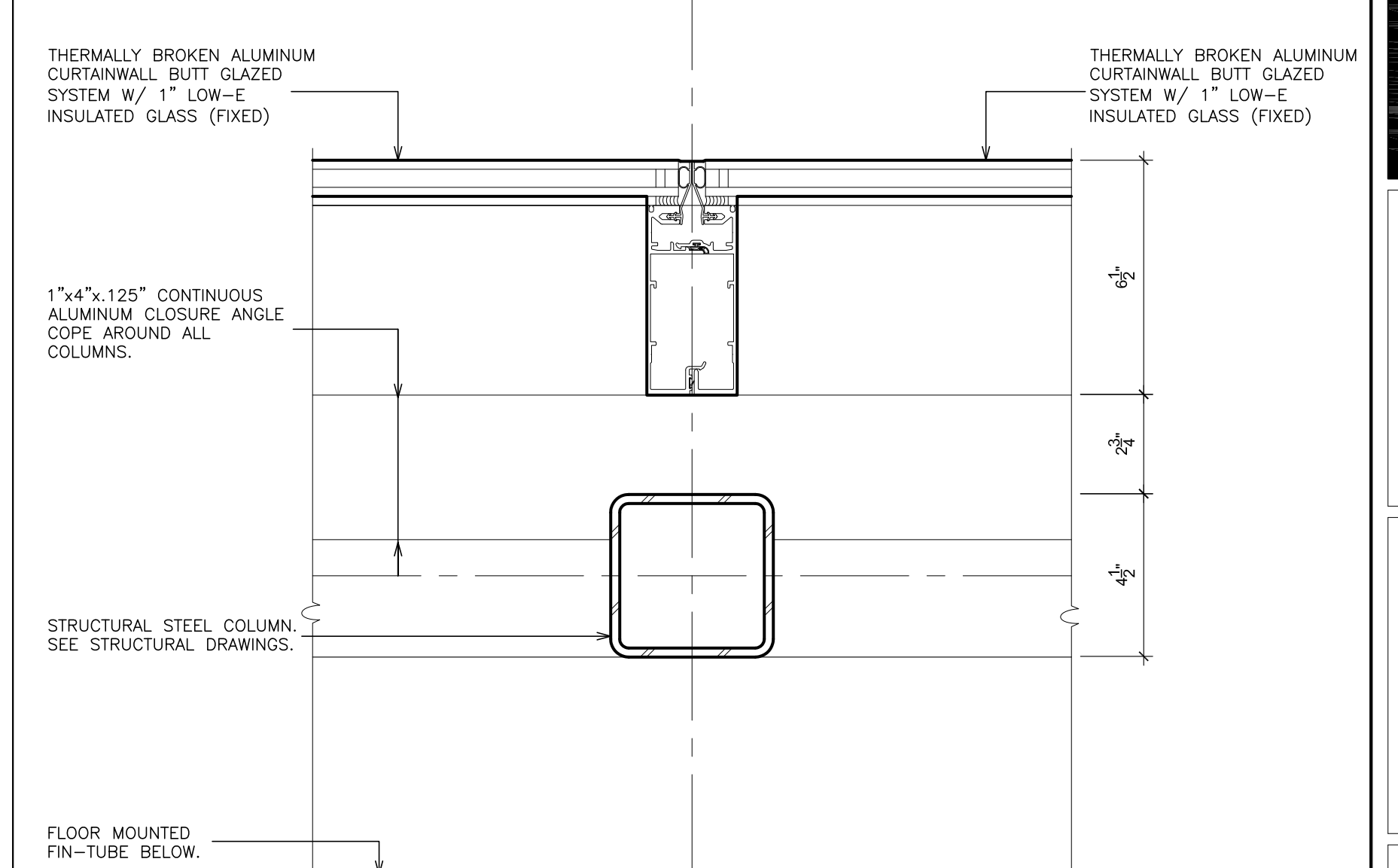

51 MULLION (fixed/fixed)
SCALE: 3" = 1'-0"

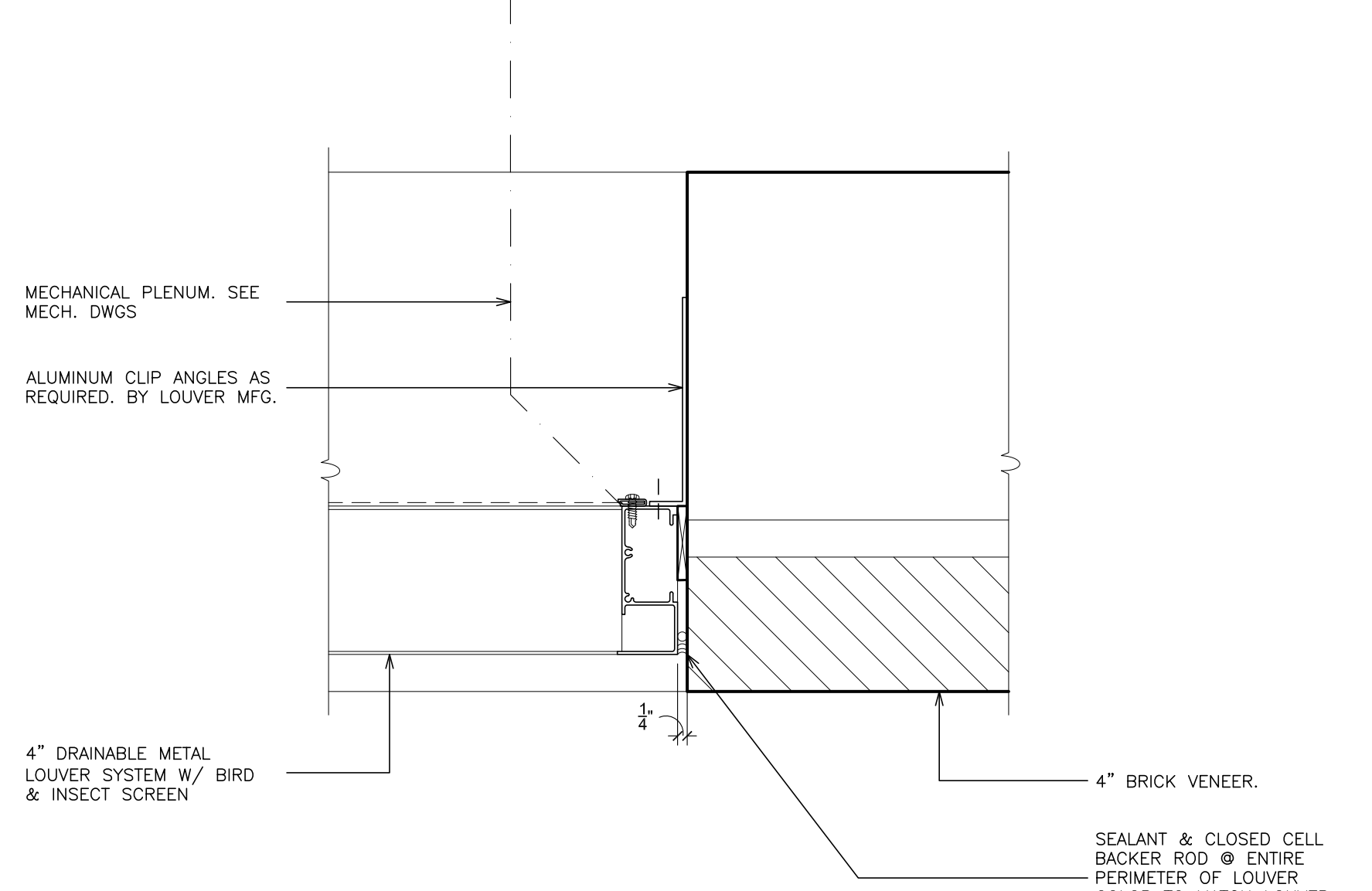

56 JAMB (louver)
SCALE: 3" = 1'-0"

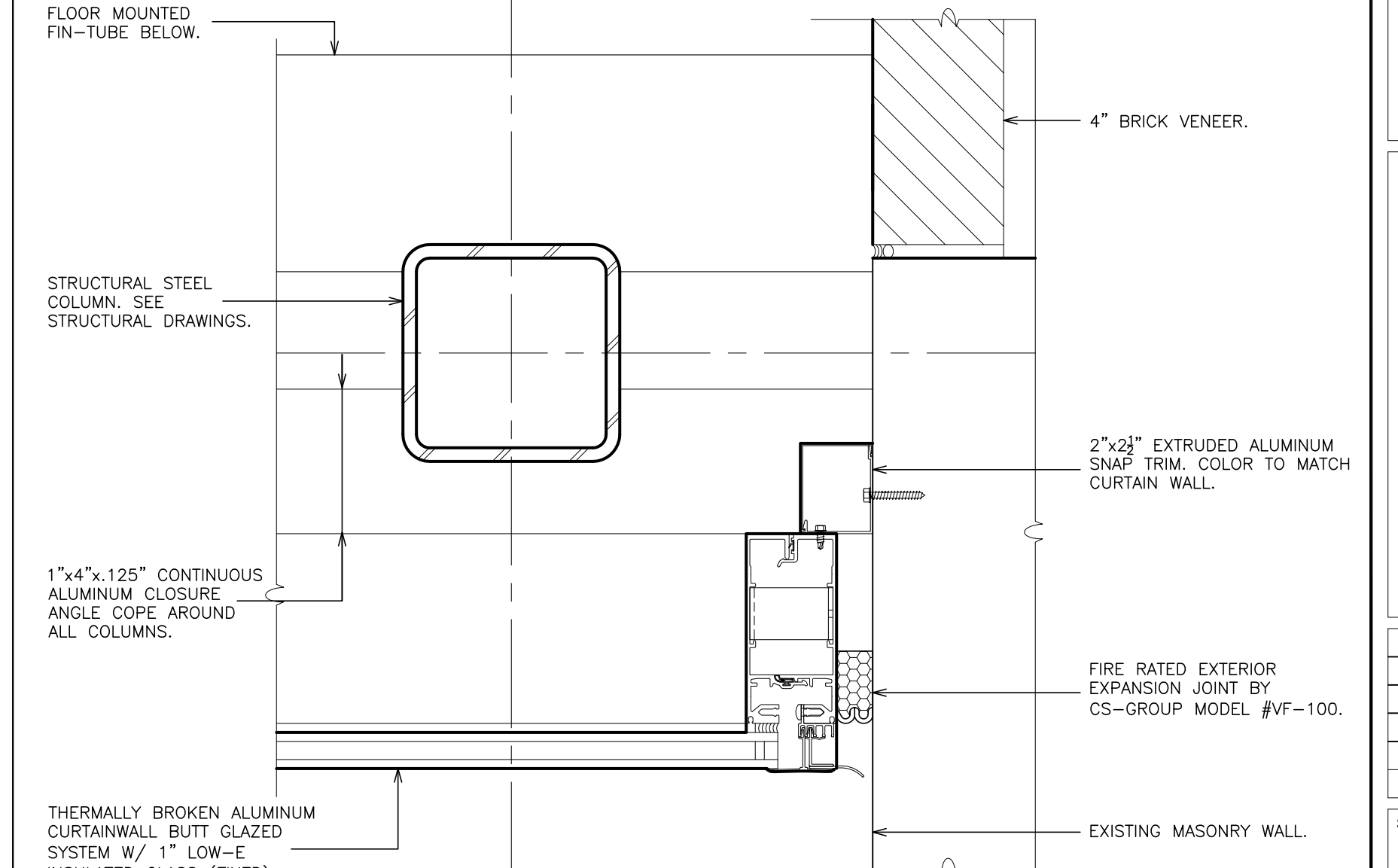

52 JAMB (fixed)
SCALE: 3" = 1'-0"

AS PER USA CONGRESS ARCHITECTURAL WORKS COPYRIGHT PROTECTION ACT OF 1990 ALL IDEAS AND DESIGNS INCLUDING DERIVATIVES THEREOF, ALL DRAWINGS AND SPECIFICATIONS CONSTITUTE THE ORIGINAL COPYRIGHT WORK BY FULLER AND D'ANGELO, P.C. (F&D). THE DRAWINGS AND SPECIFICATIONS AS INSTRUMENTS OF SERVICE BY F&D ARE CREATED BY F&D FOR THIS PROJECT ONLY AND REMAIN THE PRODUCT AND PROPERTY OF F&D. ANY REPRODUCTION WITHOUT THE PRIOR CONSENT OF F&D IS PROHIBITED.

48 KILLWOOD ROAD ELMSFORD NEW YORK 10523
TEL 914.899.4444 FAX 914.899.1919
Copyright 2019. All Rights Reserved by FULLER & D'ANGELO, P.C.

**FULLER
D'ANGELO
P.C.**
**ARCHITECTS
PLANNERS**

S.E.D. CONTROL NUMBER:
HIGH SCHOOL
66-18-04-03-5-004-032

PROJECT: PORT CHESTER-IVE UNION-FREE SCHOOL DISTRICT
PORT CHESTER HIGH SCHOOL
ADDITIONS, ALTERATIONS
1 TAMMAMACK RD., PORT CHESTER, NY 10573
DRAWING TITLE
WINDOW DETAILS

01-21-2019 BID
DATE ISSUED TO
SHEET SIZE 30"x42" DRAWING NO. PCHS A730
SCALE AS NOTED
DRAWN BY F & D FILE NO. 17295.03

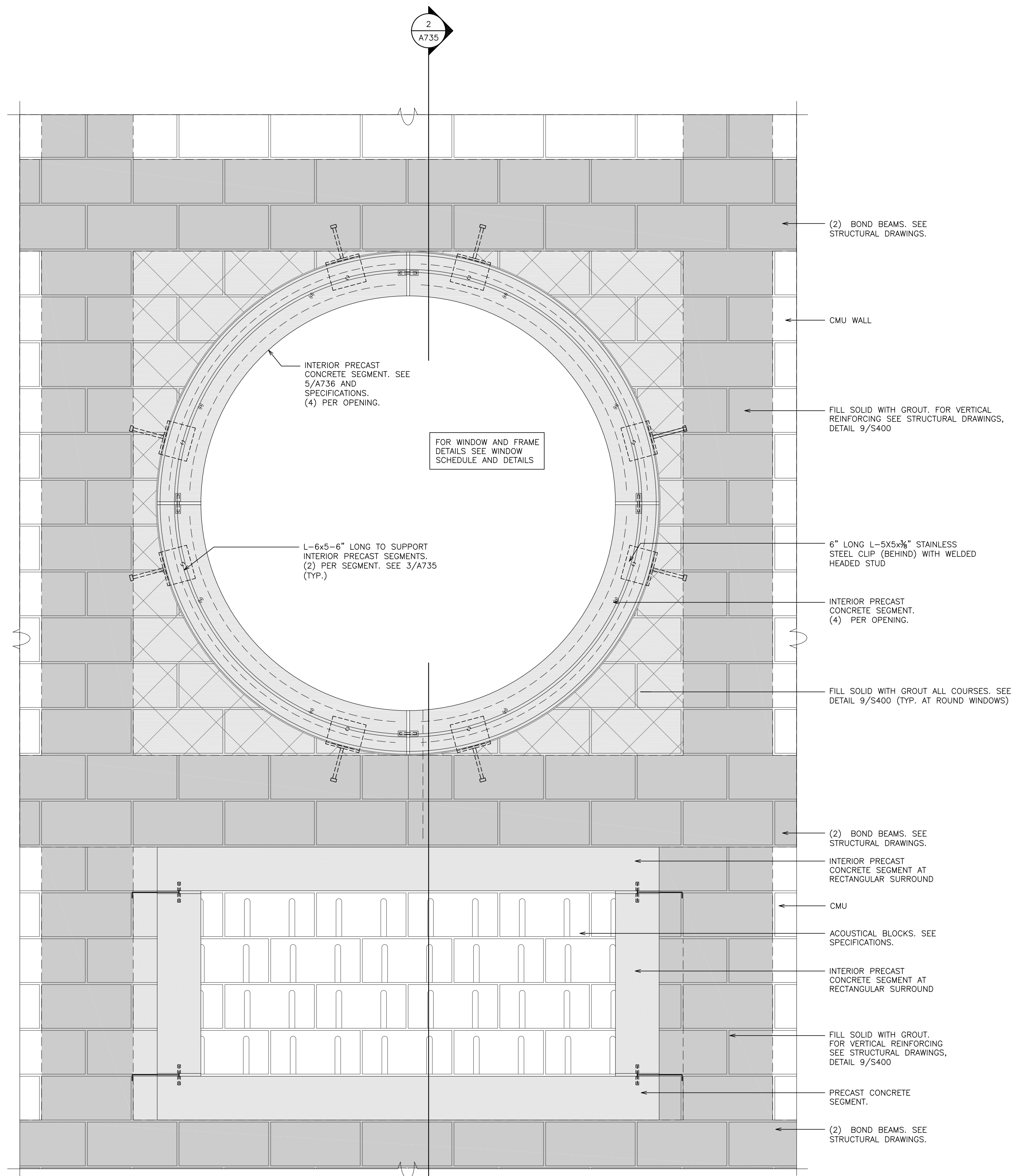

**1 ELEVATION - INTERIOR
DETAIL - CAST STONE SURROUND**
SCALE: 1/2" = 1'-0"

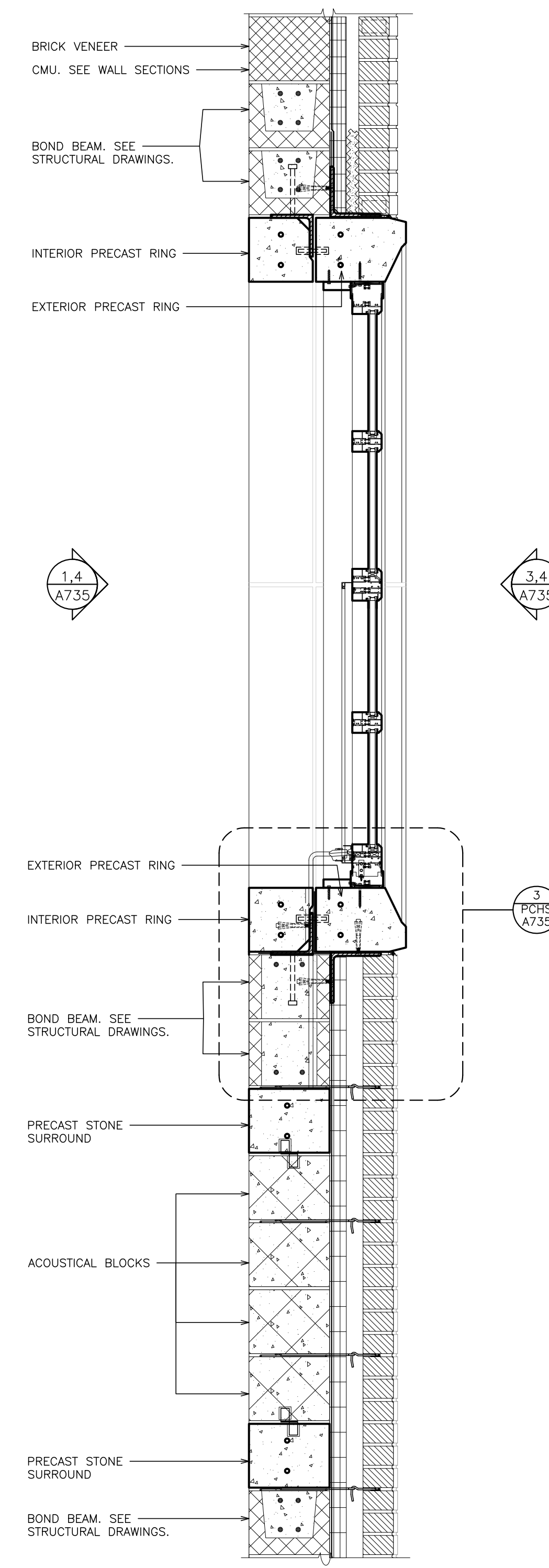

2 SECTION
SCALE: 1/2" = 1'-0"

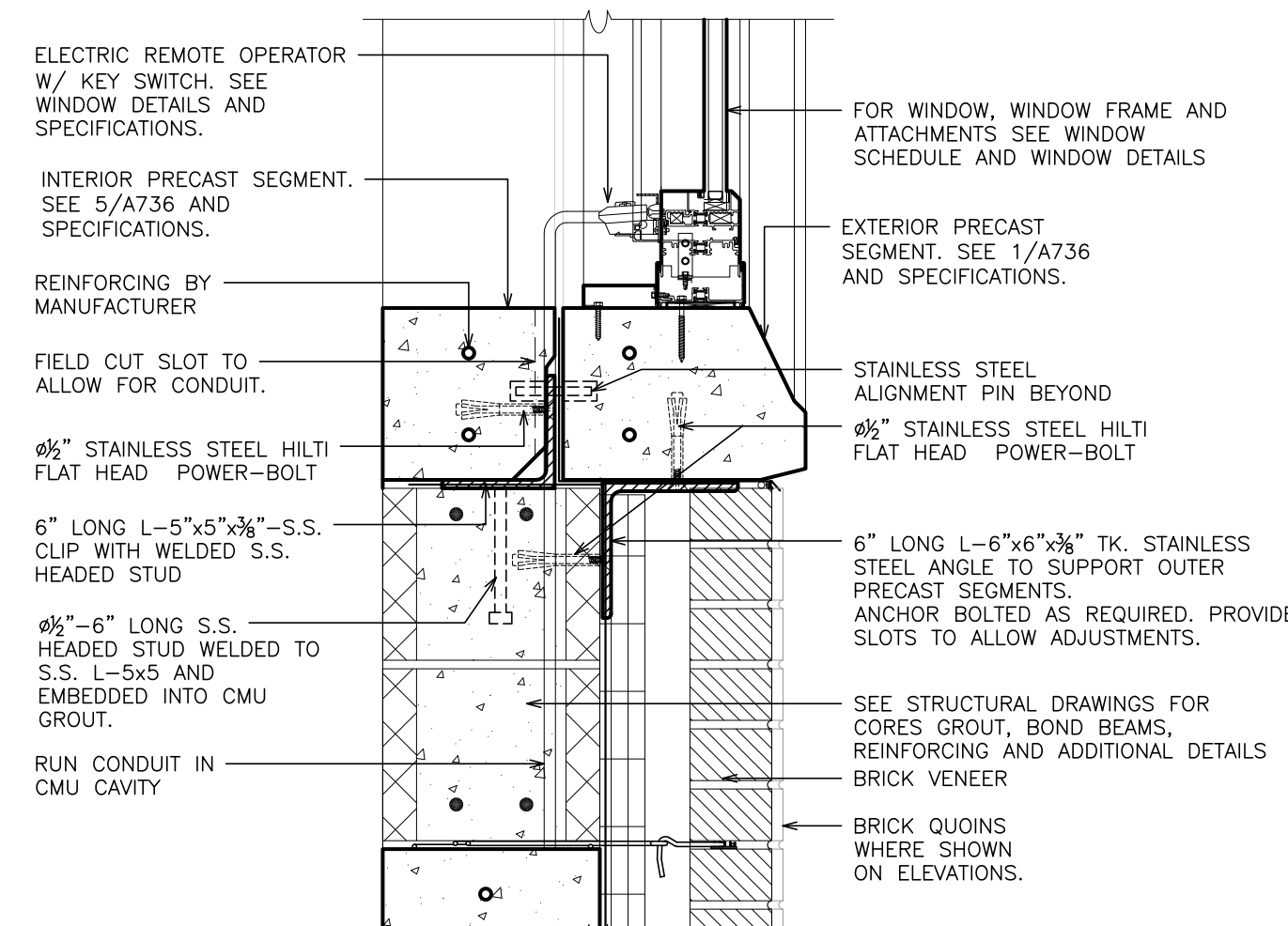

3 SECTION
SCALE: 1/2" = 1'-0"

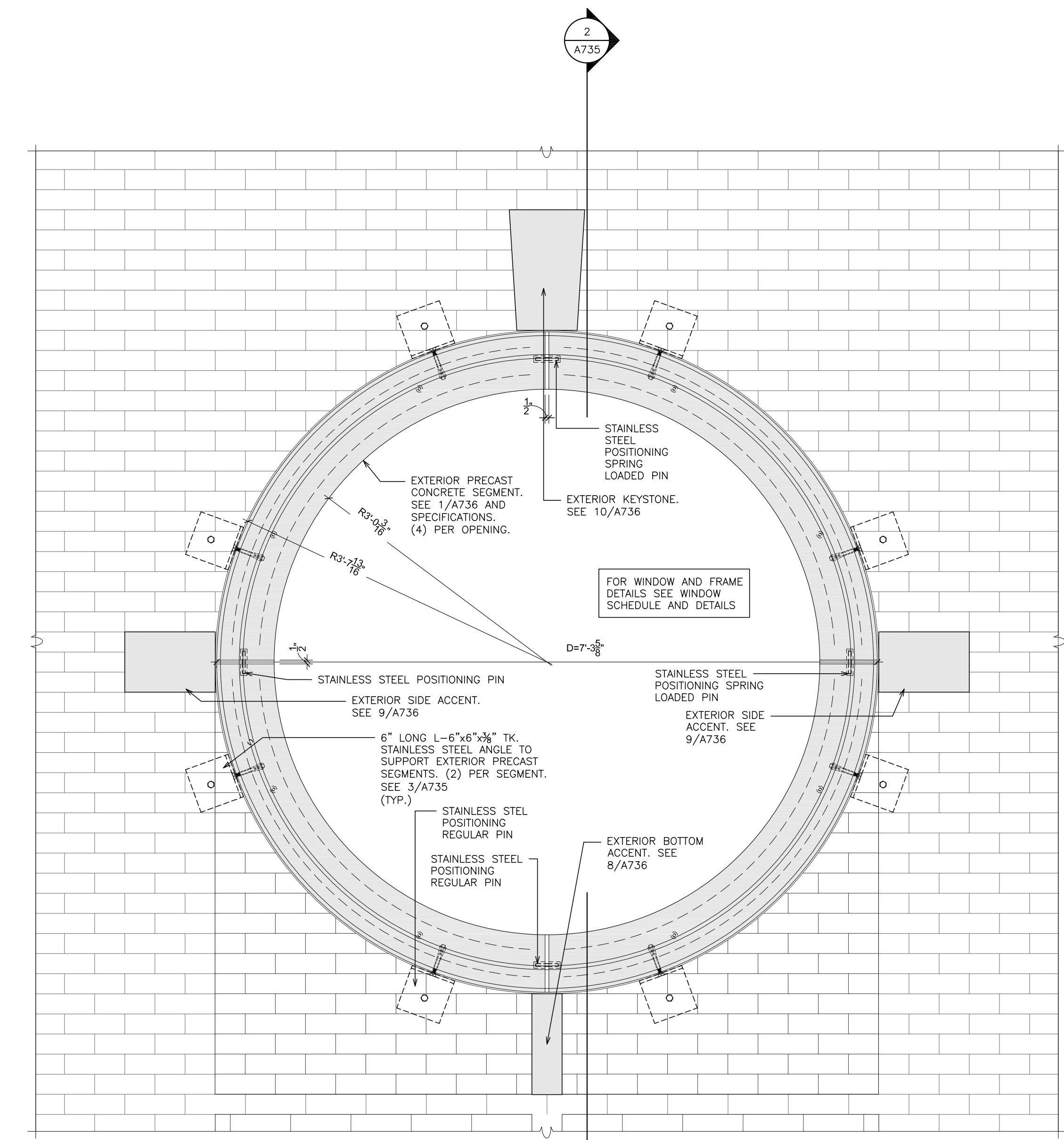

**4 ELEVATION - EXTERIOR
ANCHORING EXTERIOR CAST STONE**
SCALE: 1/2" = 1'-0"

PLOT DATE: April 12, 2019 - 9:22am

FILE: I:\17295.03 Port Chester High School Additions Alteration and Athletic Field\DRAWINGS\CURRENT\1-F&D\17295.03-A735-ADD1.dwg

AS PER USA CONGRESS ARCHITECTURAL WORKS COPYRIGHT PROTECTION ACT OF 1990 ALL IDEAS AND DESIGNS INCLUDING DERIVATIVES THEREOF, ALL DRAWINGS AND SPECIFICATIONS CONSTITUTE THE ORIGINAL COPYRIGHT WORK BY FULLER AND DANKELO, P.C. (F&D). THE DRAWINGS AND SPECIFICATIONS AS INSTRUMENTS OF SERVICE BY F&D ARE CREATED BY F&D FOR THIS PROJECT ONLY AND REMAIN THE PRODUCT AND PROPERTY OF F&D. ANY REPRODUCTION WITHOUT THE PRIOR CONSENT OF F&D IS PROHIBITED.

48 KILLWOOD ROAD ELMSFORD NEW YORK 10823
TEL 914.899.4444 FAX 914.899.1717
Copyright 2019. All Rights Reserved by FULLER & DANKELO, P.C.

**FULLER
DANKELO
P.C.**
**ARCHITECTS
PLANNERS**

S.E.D. CONTROL NUMBER:
HIGH SCHOOL
66-19-04-03-0-008-032

PROJECT: PORT CHESTER-IVE UNION FREE SCHOOL DISTRICT
PORT CHESTER HIGH SCHOOL
ADDITIONS, ALTERATIONS
1 TAMMACK RD., PORT CHESTER, NY 10573
DRAWING TITLE: PRECAST STONE SURROUND PROPOSED ANCHORING

02-14-2019	ADDENDUM No. 1
01-21-2019	BID
DATE	ISSUED TO
SHEET SIZE 30"x42"	DRAWING NO. PCHS A735
SCALE AS NOTED	
DRAWN BY F & D	FILE NO. 17295.03

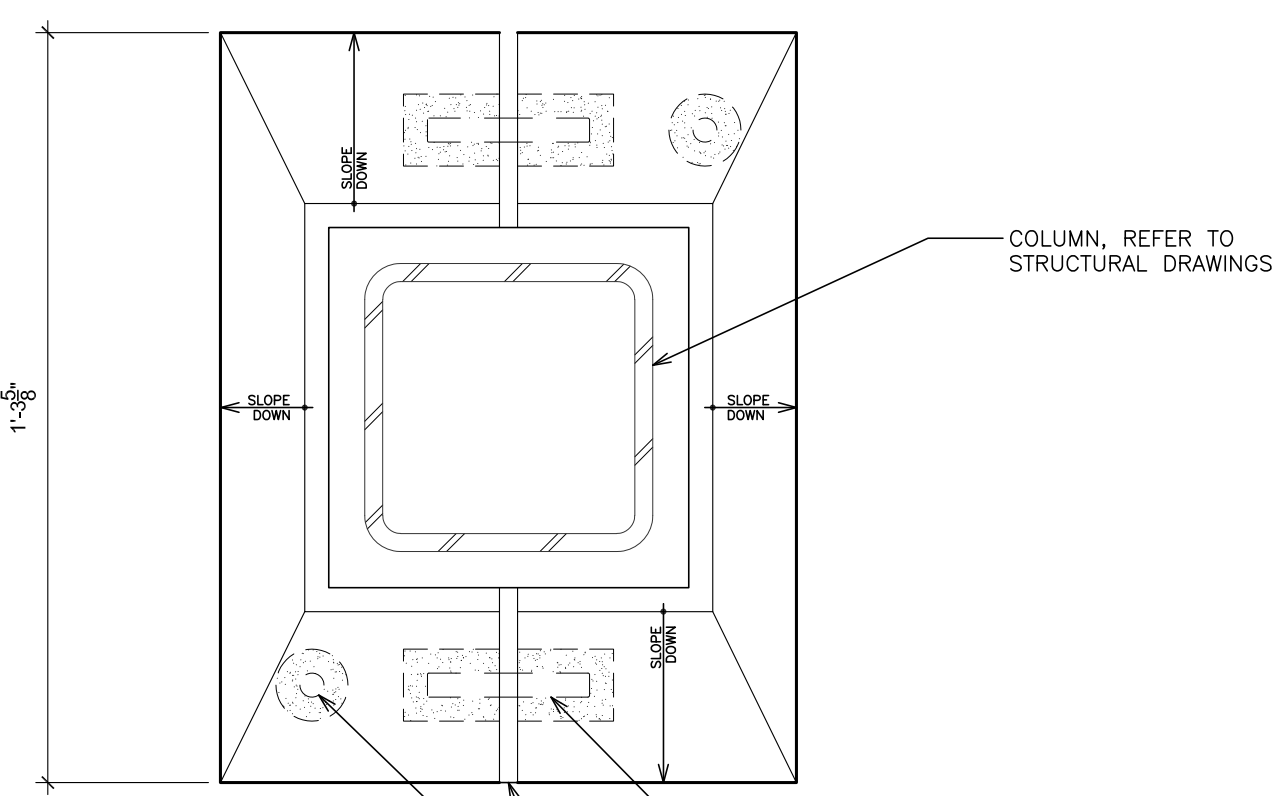

COLUMN, REFER TO STRUCTURAL DRAWINGS

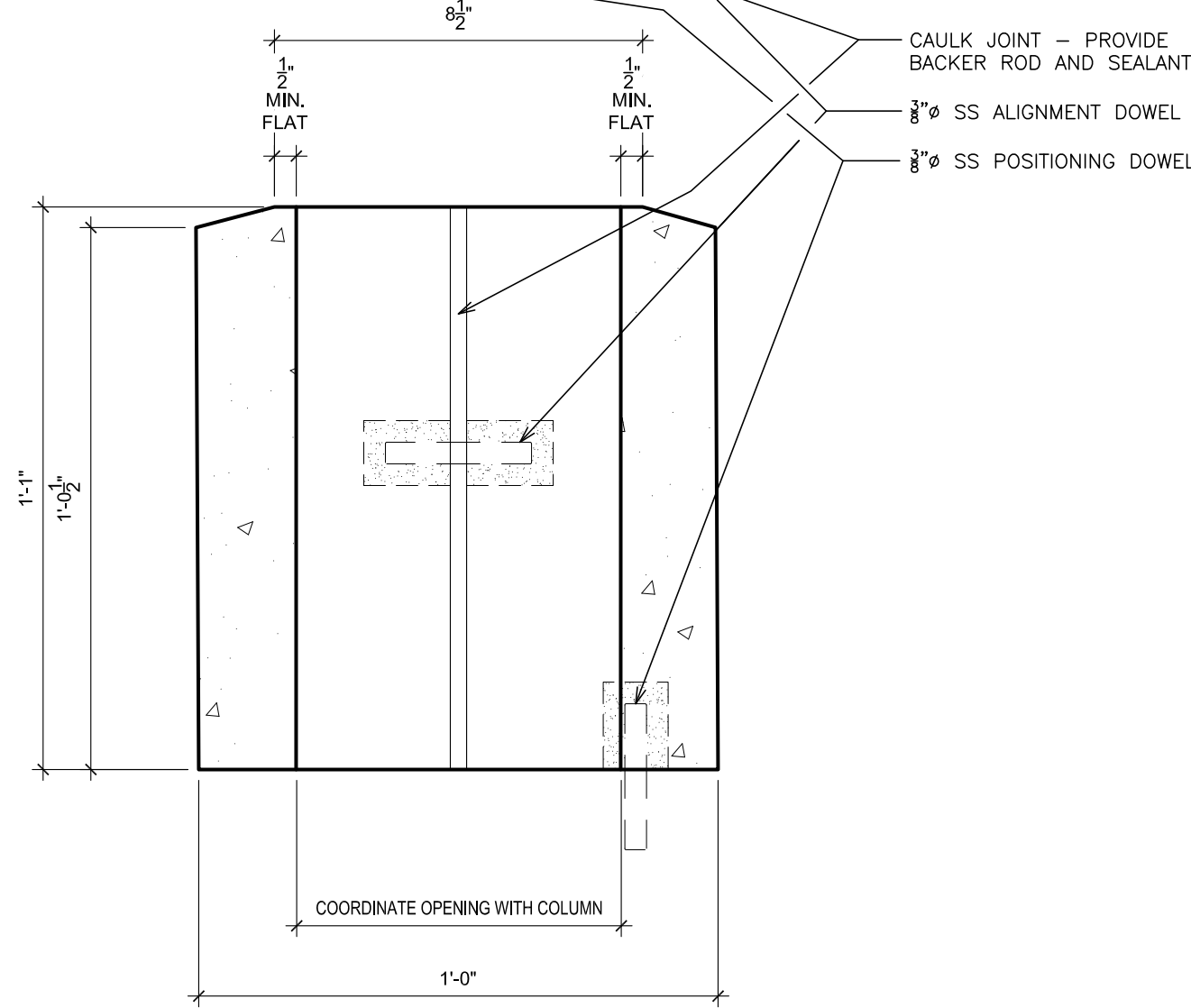

CAULK JOINT - PROVIDE BACKER ROD AND SEALANT
 3/8\"/>

COORDINATE OPENING WITH COLUMN

13 COLUMN CAP EXTENSION @ GYMNASIUM CANOPY
 SCALE: 3" = 1'-0"

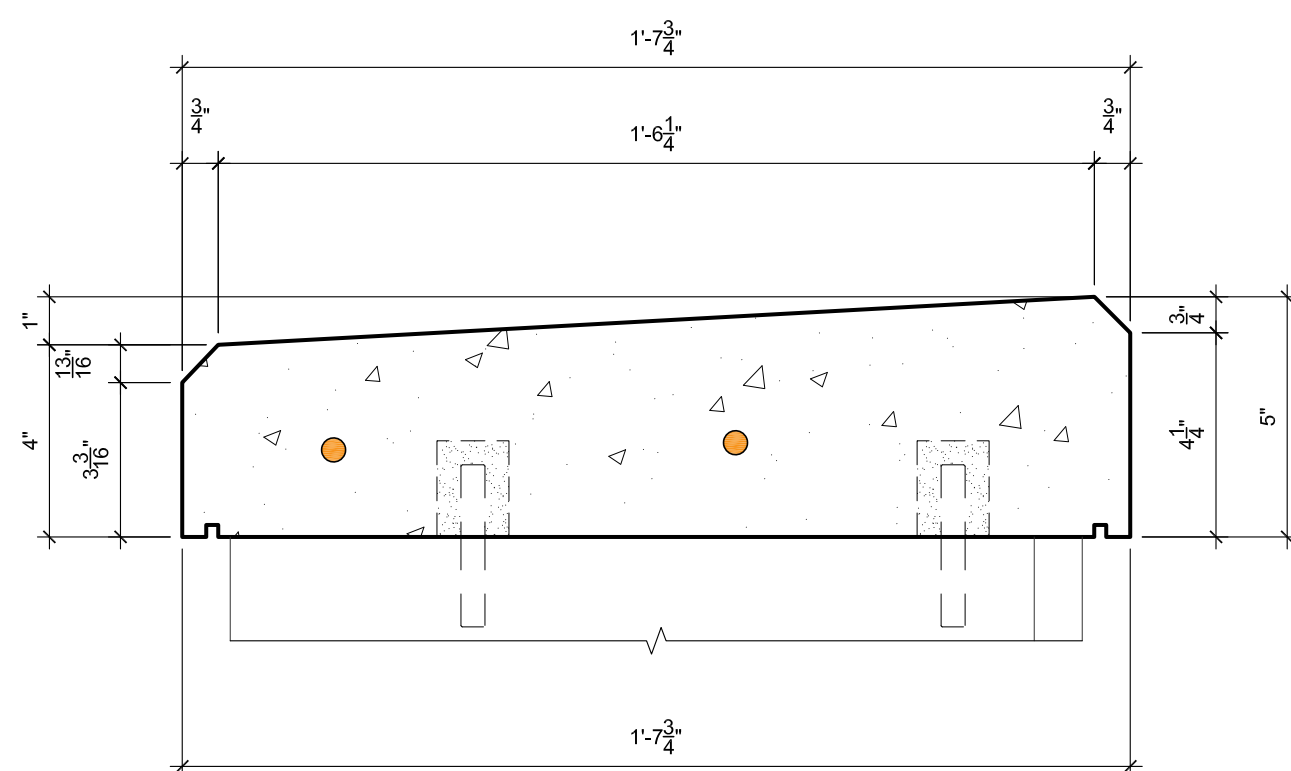

11 COPING STONE @ LOW SECTION OF GYMNASIUM
 SCALE: 3" = 1'-0"

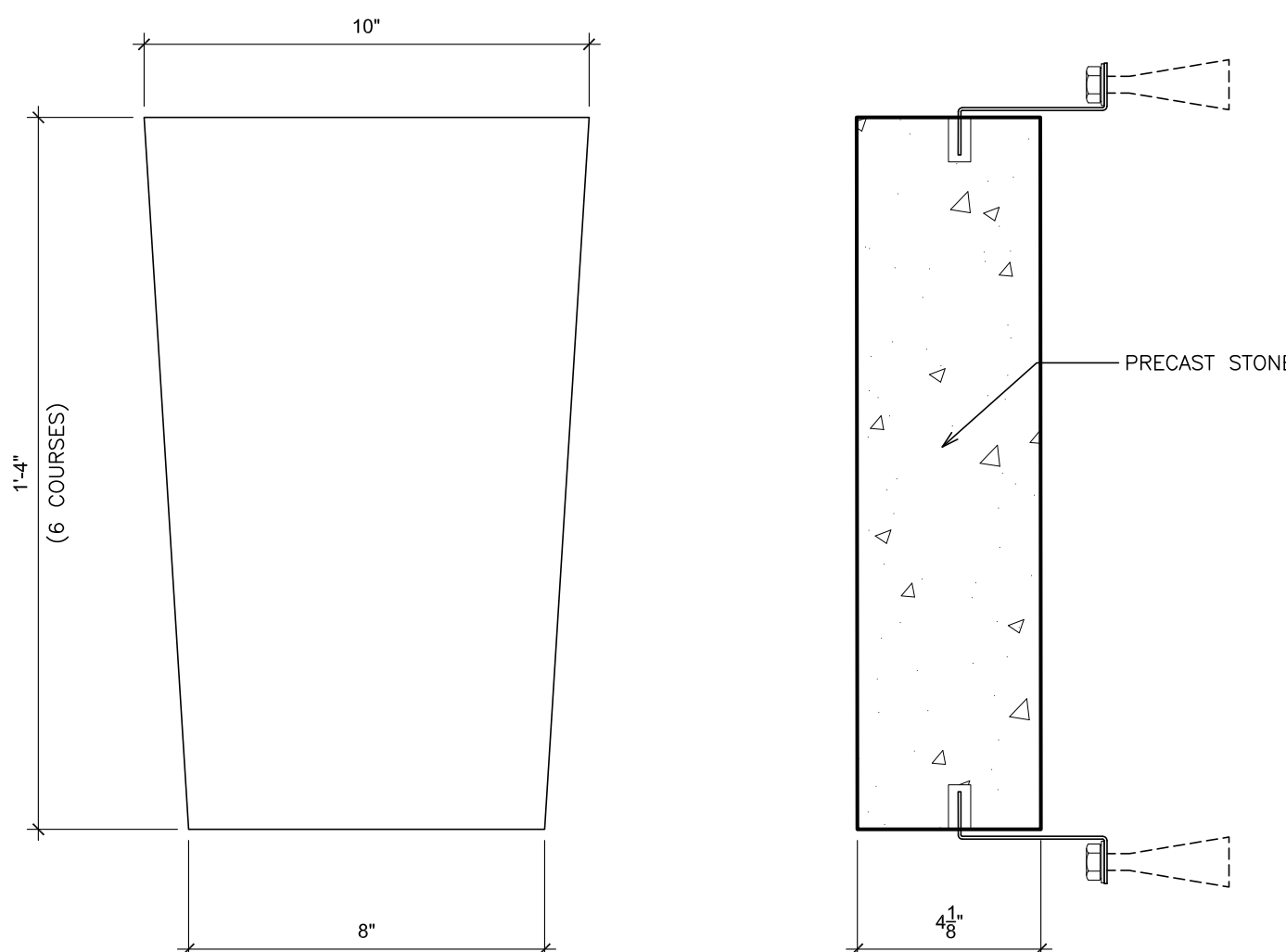

10 EXTERIOR - KEYSTONE @ CIRCULAR WINDOW SURROUND
 SCALE: 3" = 1'-0"

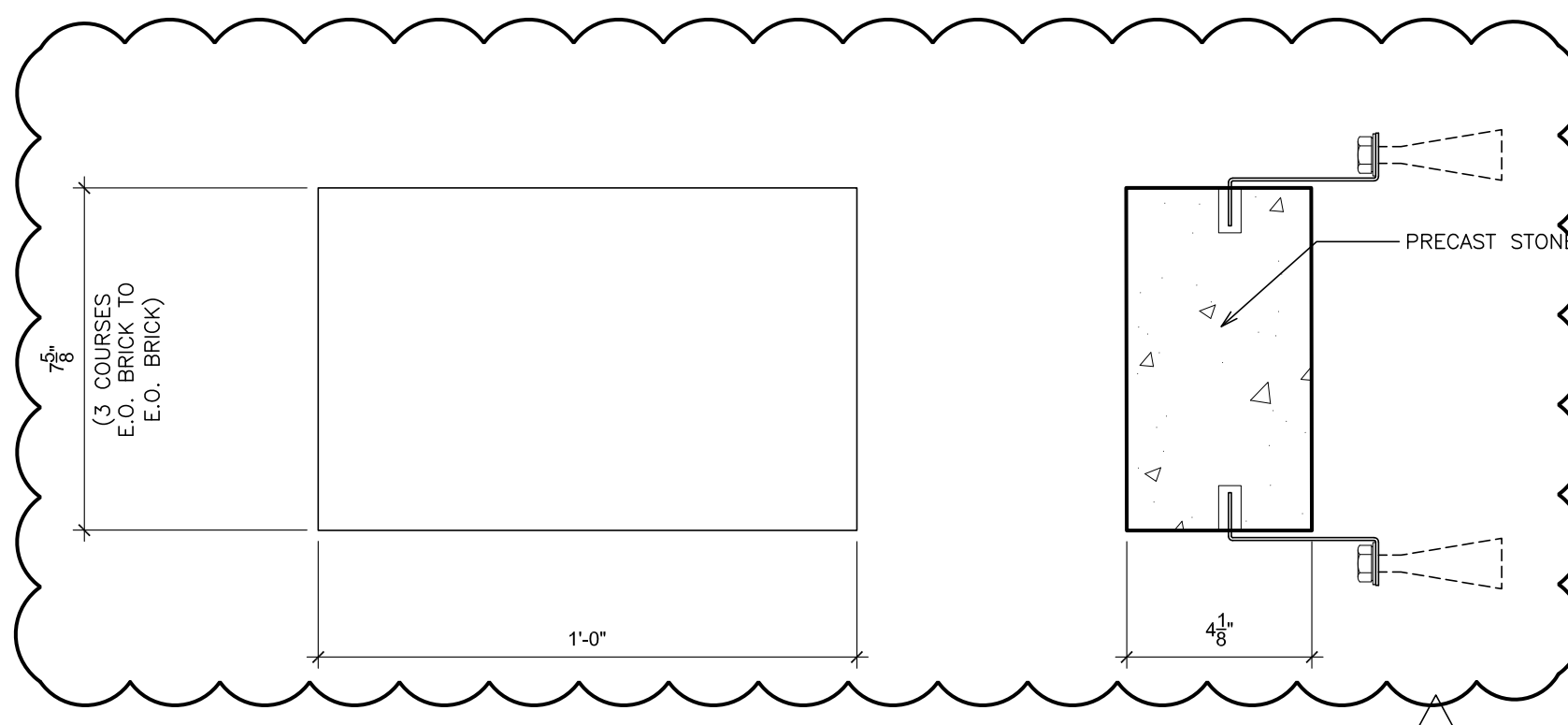

9 EXTERIOR - SIDE ACCENTS @ CIRCULAR WINDOW SURROUND
 SCALE: 3" = 1'-0"

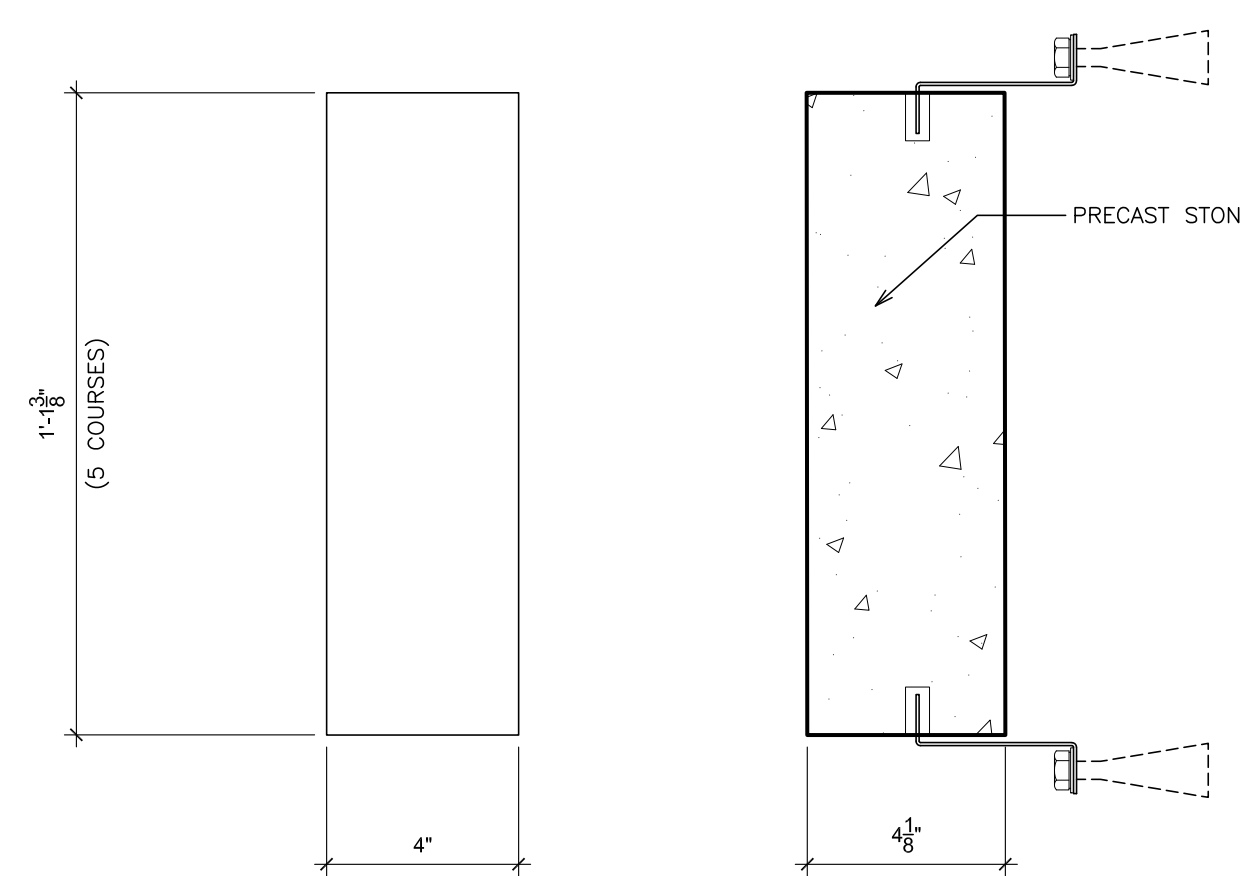

8 EXTERIOR - BOTTOM ACCENT @ CIRCULAR WINDOW SURROUND
 SCALE: 3" = 1'-0"

- NOTES:
1. ALL ANCHORS, DOWELS AND ACCESSORIES ARE STAINLESS STEEL.
 2. ANCHORS SHOWN ON THIS SHEET AND ON WALL SECTION DETAILS WHERE NOT SPECIFICALLY INDICATED SHALL BE PROVIDED AS PER STONE MANUFACTURER AND TRADE STANDARDS. ANCHOR TYPE AND CONFIGURATIONS SHALL BE PROVIDED TO SUIT INTENDED ANCHORAGE AS SHOWN. DESIGN LOADS AND FORCES SHALL CONFORM TO BUILDING CODE AND STANDARD DESIGN PARAMETERS. STRICTEST STANDARDS SHALL APPLY. SUBMIT ANCHORS TYPES AND DETAILS FOR ARCHITECT/ENGINEER REVIEW PRIOR TO ORDER/INSTALLATION.

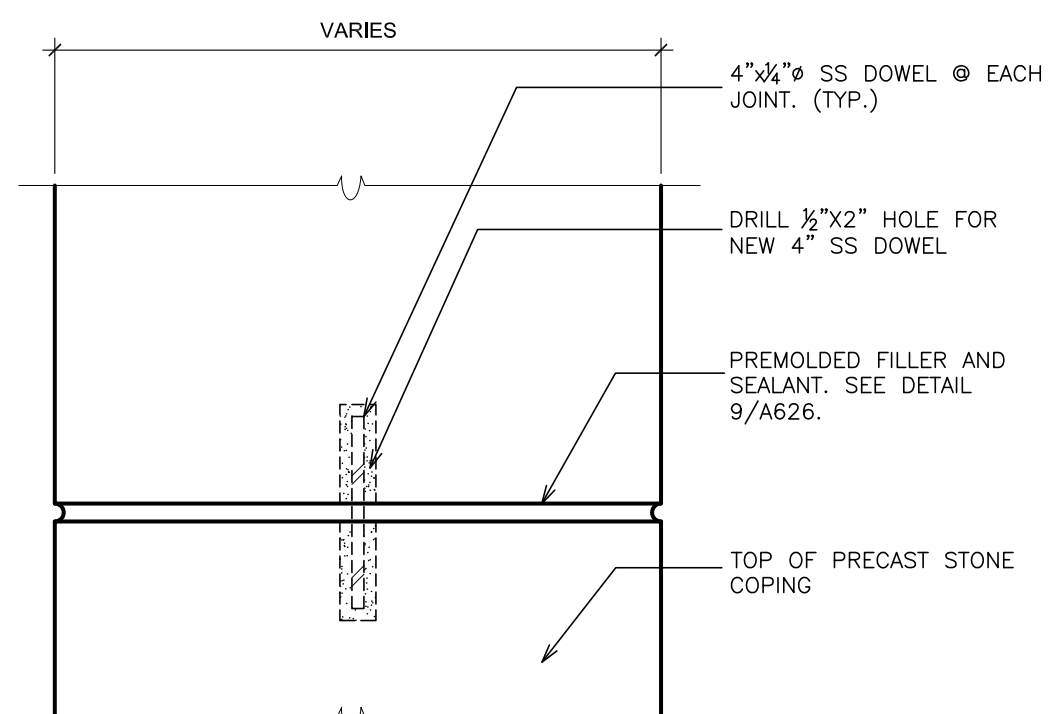

14 TYPICAL COPING JOINT
 SCALE: 3" = 1'-0"

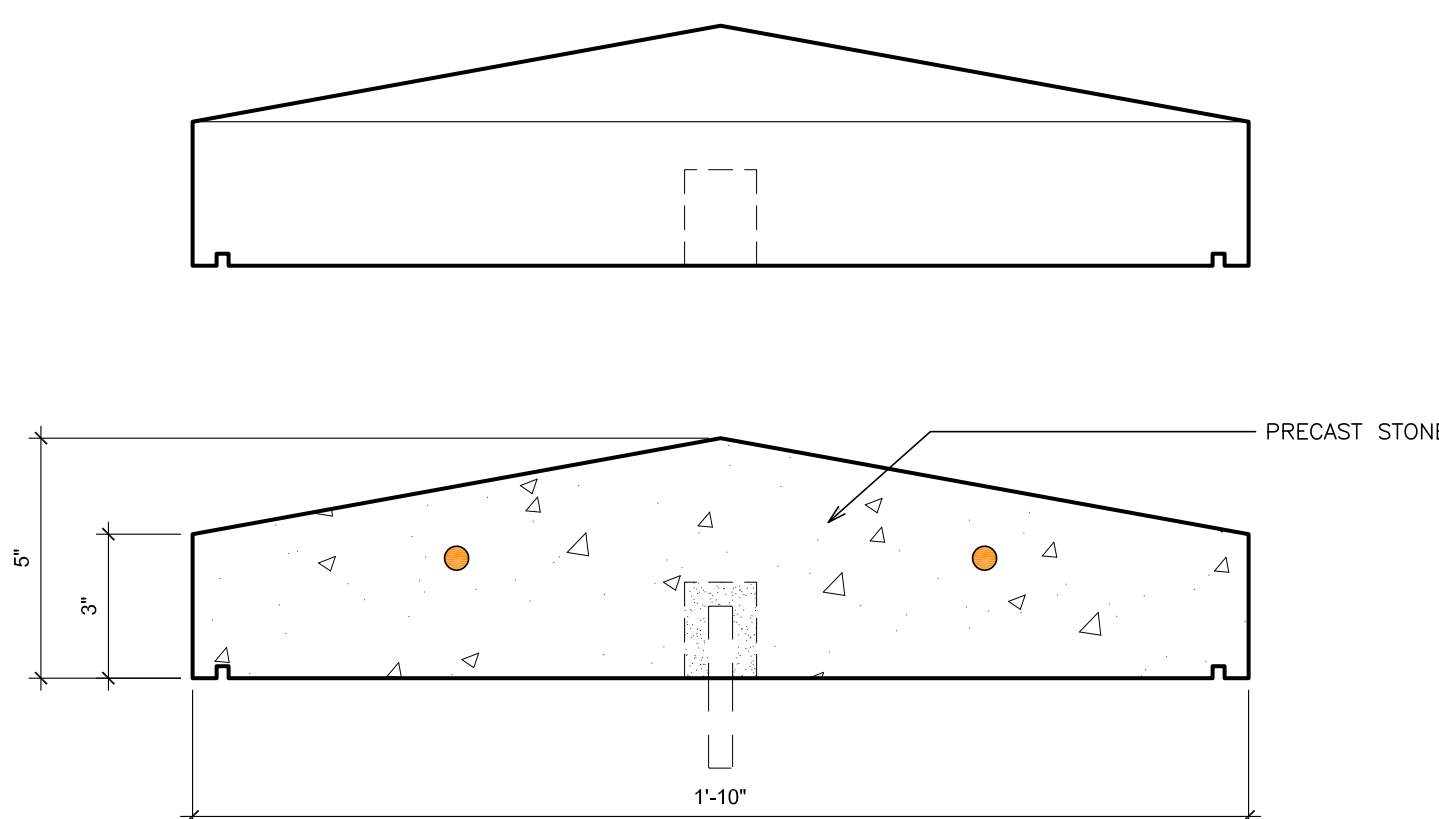

7 COPING STONE @ GYM ENTRY WALL
 SCALE: 3" = 1'-0"

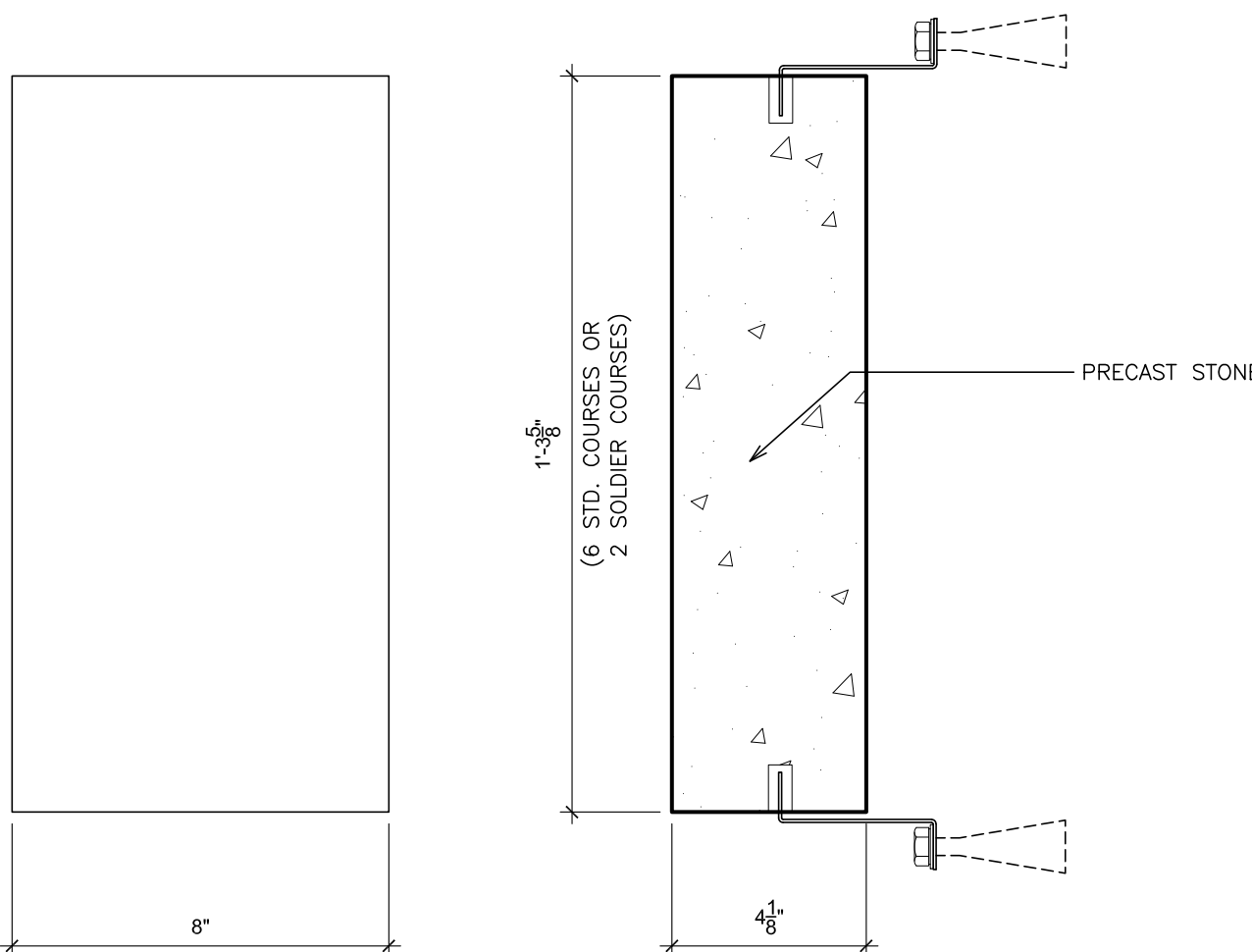

6 EXTERIOR - ACCENT @ DOUBLE SOLDIER COURSE
 SCALE: 3" = 1'-0"

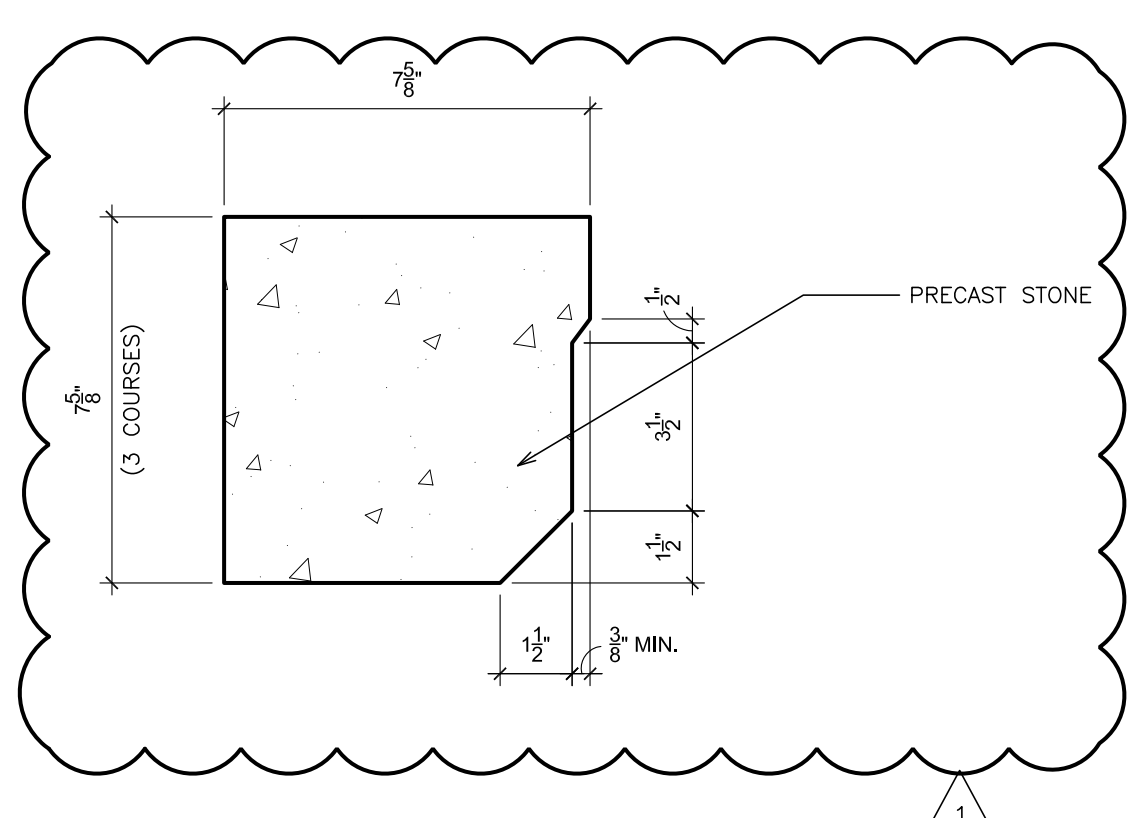

5 INTERIOR - CIRCULAR WINDOW SURROUND
 SCALE: 3" = 1'-0"

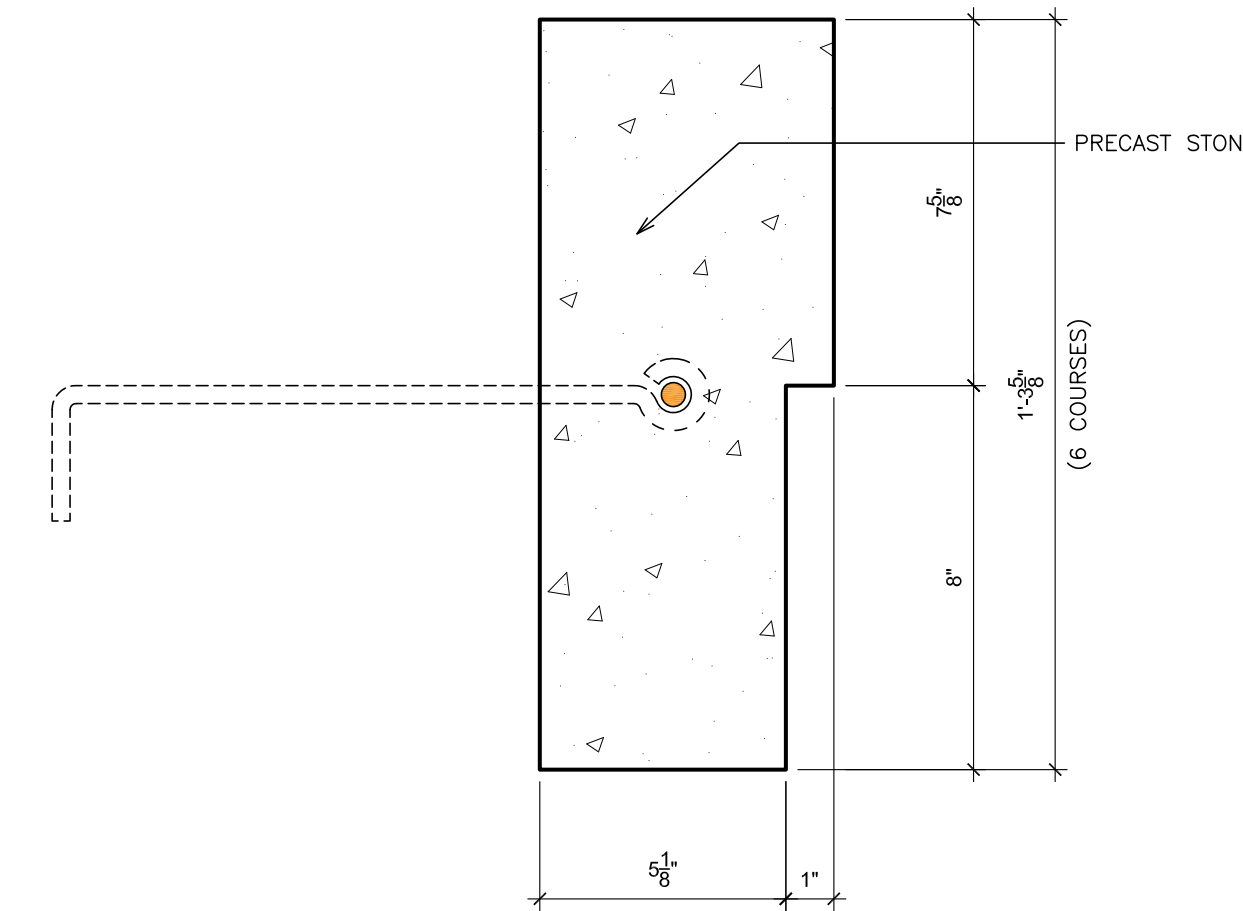

4 EXTERIOR - BAND @ TOP OF BRICK WALLS
 SCALE: 3" = 1'-0"

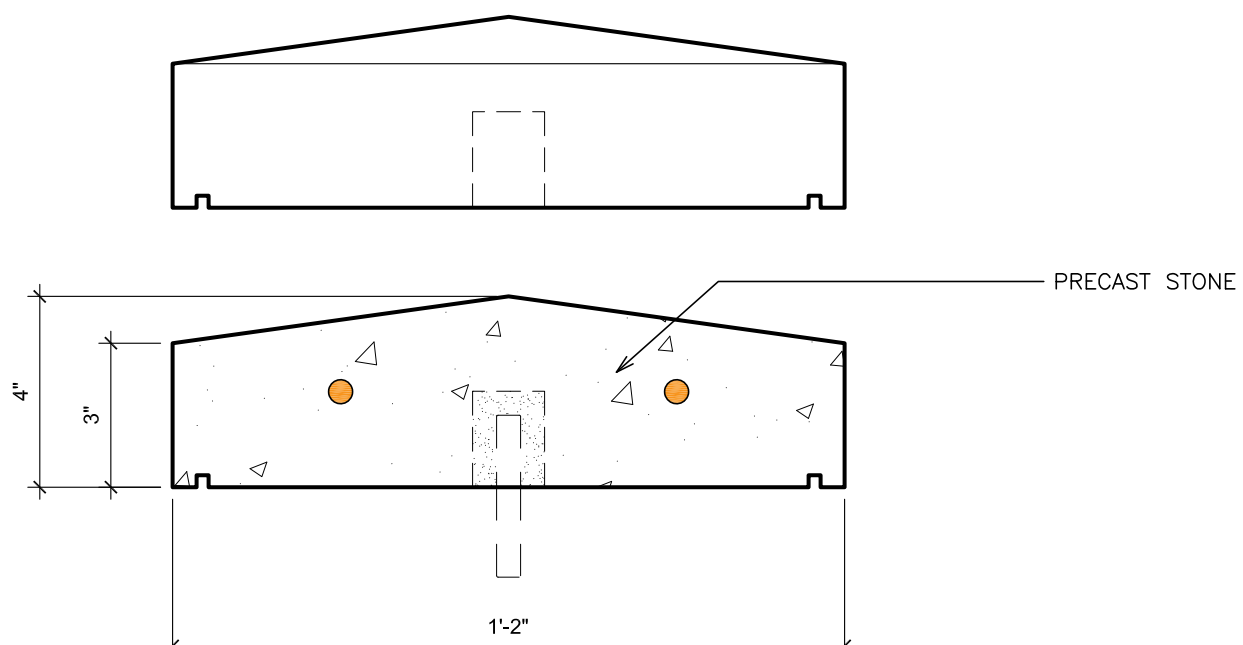

3 COPING STONE @ TRANSFORMER WALL
 SCALE: 3" = 1'-0"

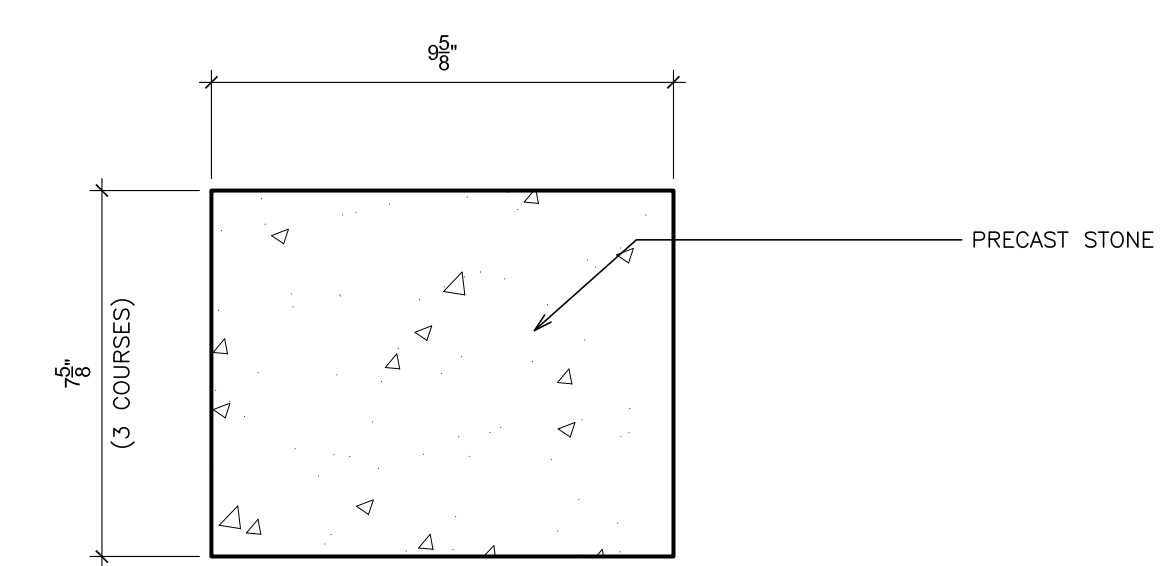

2 INTERIOR - RECTANGULAR SURROUND @ ACOUSTICAL BLOCK
 SCALE: 3" = 1'-0"

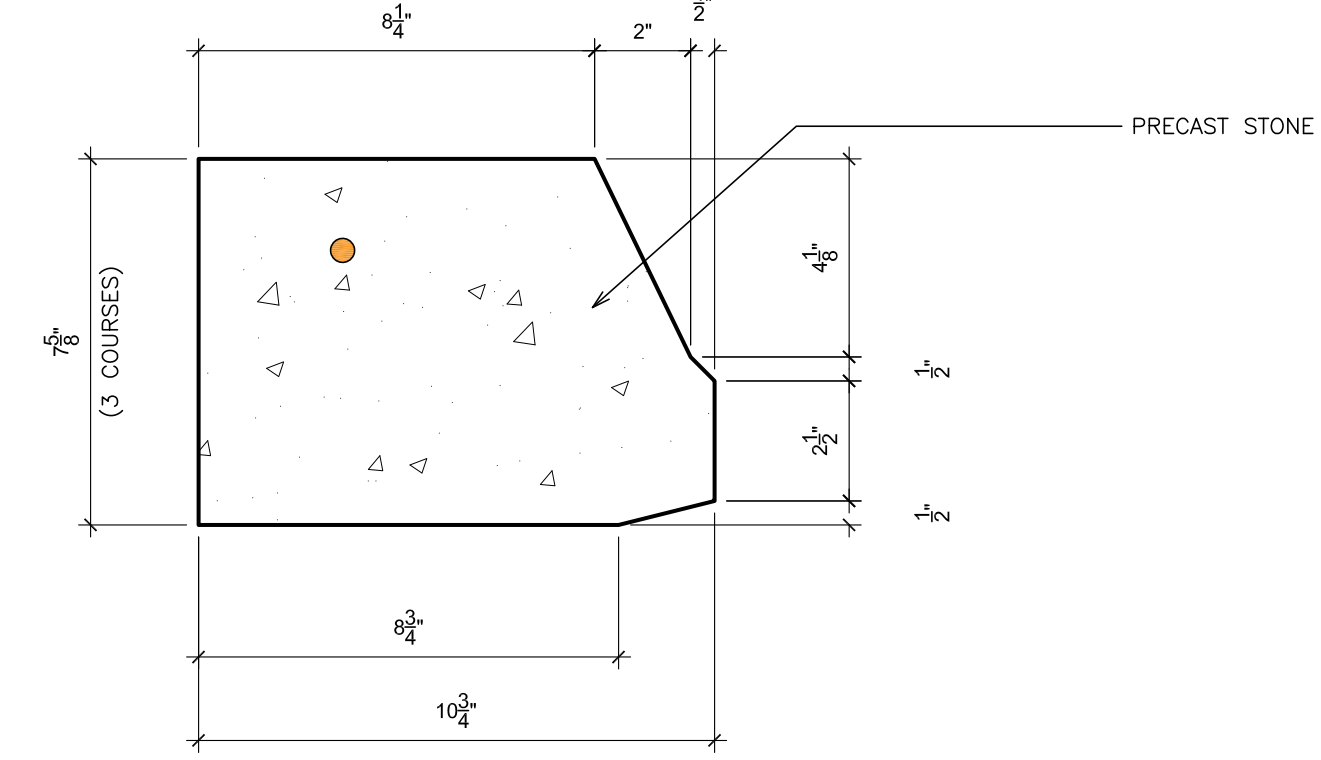

1 EXTERIOR - CIRCULAR WINDOW SURROUND
 SCALE: 3" = 1'-0"

PLOT DATE: April 12, 2019 - 9:17am

12 COLUMN CAP @ GYMNASIUM CANOPY
 SCALE: 3" = 1'-0"

AS PER USA CONGRESS ARCHITECTURAL WORKS COPYRIGHT PROTECTION ACT OF 1990 ALL IDEAS AND DESIGNS INCLUDING DERIVATIVES THEREOF, ALL DRAWINGS AND SPECIFICATIONS CONSTITUTE THE ORIGINAL COPYRIGHT WORK BY FULLER AND D'ANGELO, P.C. (F&D). THE DRAWINGS AND SPECIFICATIONS AS INSTRUMENTS OF SERVICE BY F&D ARE CREATED BY F&D FOR THIS PROJECT ONLY AND REMAIN THE PRODUCT AND PROPERTY OF F&D. ANY REPRODUCTION WITHOUT THE PRIOR CONSENT OF F&D IS PROHIBITED.

48 KIDLEWOOD ROAD ELMSFORD NEW YORK 10523
 TEL: 914.889.4444 FAX: 914.889.1717
 Copyright 2019. All Rights Reserved by FULLER & D'ANGELO, P.C.

**FULLER
 D'ANGELO
 P.C.**
**ARCHITECTS
 PLANNERS**

S.E.D. CONTROL NUMBER:
 HIGH SCHOOL
 66-18-04-03-0-004-032

PROJECT: PORT CHESTER-IVE UNION FREE SCHOOL DISTRICT
 PORT CHESTER HIGH SCHOOL
 ADDITIONS, ALTERATIONS
 1 TAMMACK RD., PORT CHESTER, NY 10573
 DRAWING TITLE:
 PRECAST STONE DETAILS

02-14-2019 ADDENDUM No. 1
 01-21-2019 BID
 DATE ISSUED TO
 SHEET SIZE: 30"x42"
 SCALE: AS NOTED
 DRAWN BY: F & D
 DRAWING NO.: PCHS A736
 FILE NO.: 17295.03

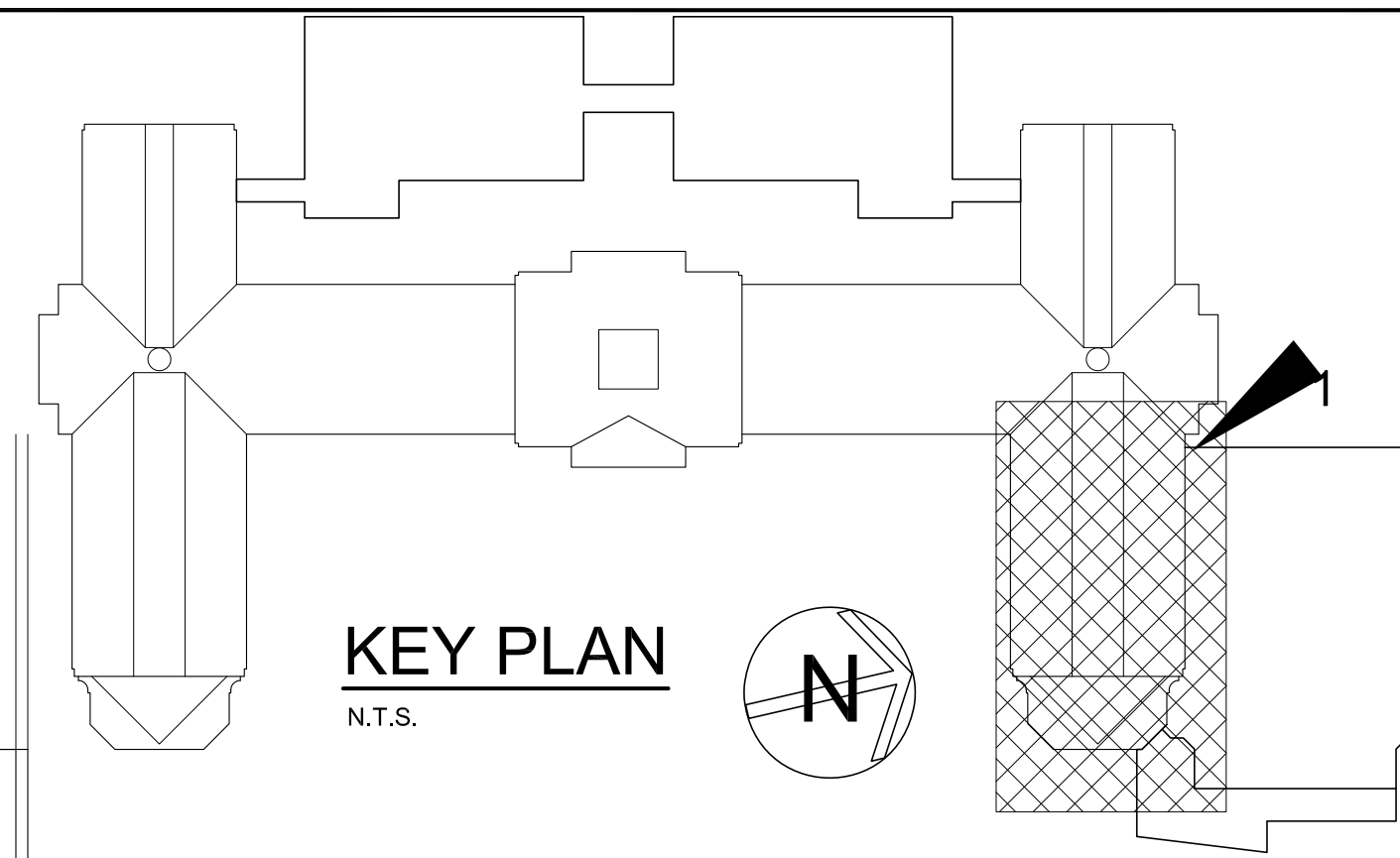
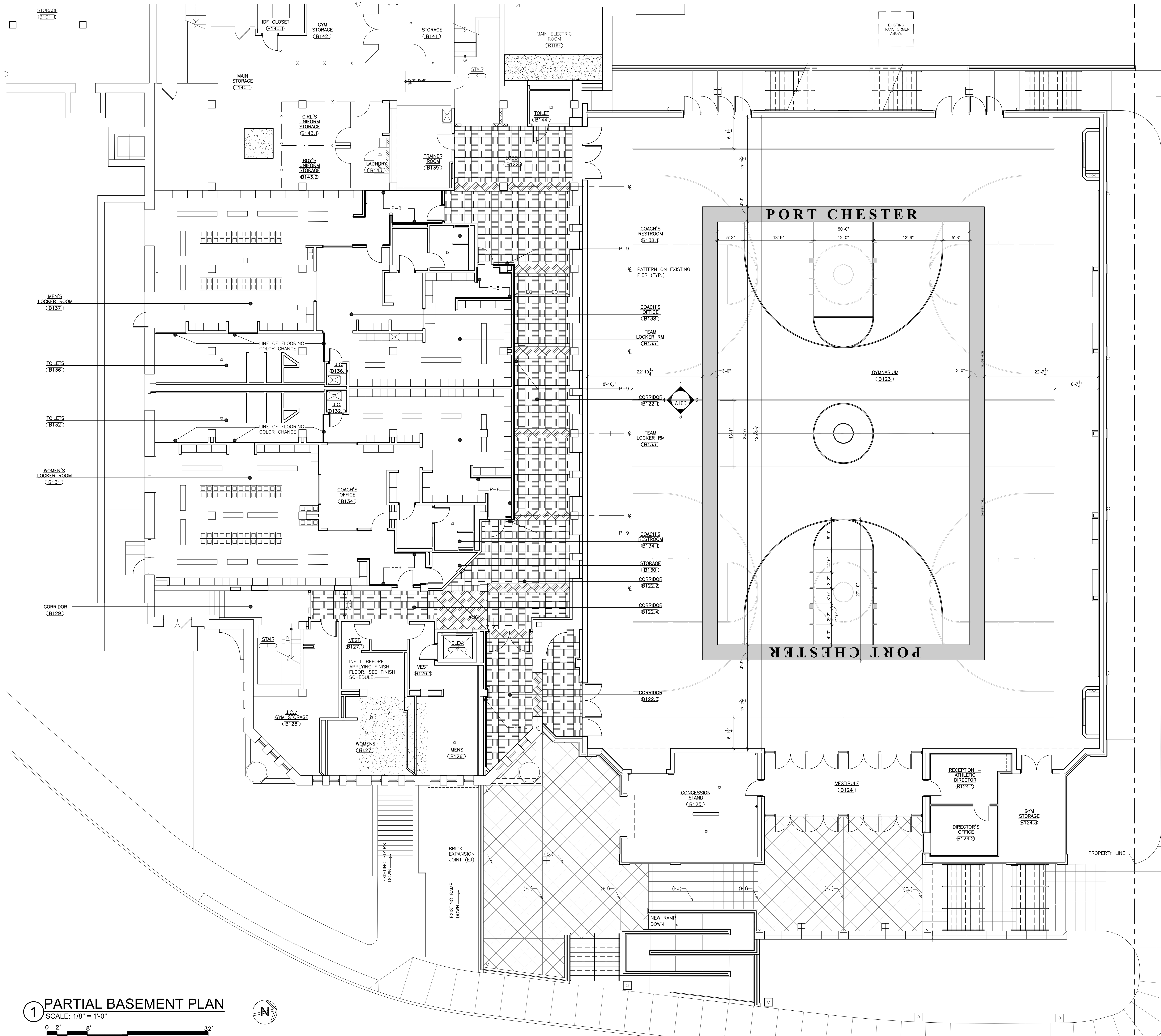

KEY PLAN
N.T.S.

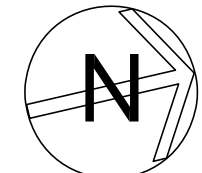

NOTES:

1. THE COLOR OF THE LANE MARKS AND NEUTRAL ZONE MARKS SHALL CONTRAST W/ THE COLOR OF THE BOUNDARY LINES.
2. THE MIDCOURT MARKS SHALL BE THE SAME COLOR AS THE BOUNDARY LINES.
3. THE COLOR OF THE THREE-POINT LINE SHALL BE THE SAME COLOR AS THE FREE-THROW LANE LINE AND SEMICIRCLE.
4. ALL LINES SHALL BE 2" WIDE (NEUTRAL ZONE EXCLUDED).
5. ALL DIMENSIONS ARE TO INSIDE EDGE OF LINES EXCEPT AS NOTED OR SHOWN.

1 PARTIAL BASEMENT PLAN
SCALE: 1/8" = 1'-0"

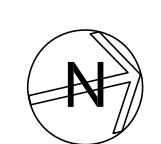
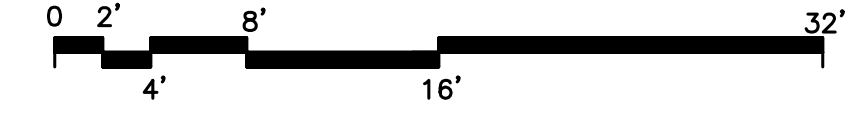

PLOT DATE: April 12, 2019 - 9:04am

AS PER USA CONGRESS ARCHITECTURAL WORKS COPYRIGHT PROTECTION ACT OF 1990 ALL IDEAS AND DESIGNS INCLUDING DERIVATIVES THEREOF, ALL DRAWINGS AND SPECIFICATIONS CONSTITUTE THE ORIGINAL COPYRIGHT WORK BY FULLER AND D'ANGELO, P.C. (F&D). THE DRAWINGS AND SPECIFICATIONS AS INSTRUMENTS OF SERVICE BY F&D ARE CREATED BY F&D FOR THIS PROJECT ONLY AND REMAIN THE PRODUCT AND PROPERTY OF F&D. ANY REPRODUCTION WITHOUT THE PRIOR CONSENT OF F&D IS PROHIBITED.

48 KENILWOOD ROAD ELIZABETH NEW YORK 10823
TEL 914.889.4444 FAX 914.889.1717
Copyright 2019. All Rights Reserved by FULLER & D'ANGELO, P.C.

**FULLER
D'ANGELO
P.C.**
**ARCHITECTS
PLANNERS**

S.E.D. CONTROL NUMBER:
HIGH SCHOOL
66-19-64-03-004-032

PROJECT TITLE:
PORT CHESTER-IVE UNION FREE SCHOOL DISTRICT
PORT CHESTER HIGH SCHOOL
ADDITIONS, ALTERATIONS
1 TAMMACK RD, PORT CHESTER, NY 10573
DRAWING TITLE:
PARTIAL BASEMENT FINISH PLAN
PARTIAL 1ST FLOOR FINISH PLAN

02-14-2019	ADDENDUM No. 1
01-21-2019	BID
DATE	ISSUED TO
SHEET SIZE 30"x42"	DRAWING NO. PCHS A800
SCALE AS NOTED	FILE NO. 17295.03
DRAWN BY F & D	

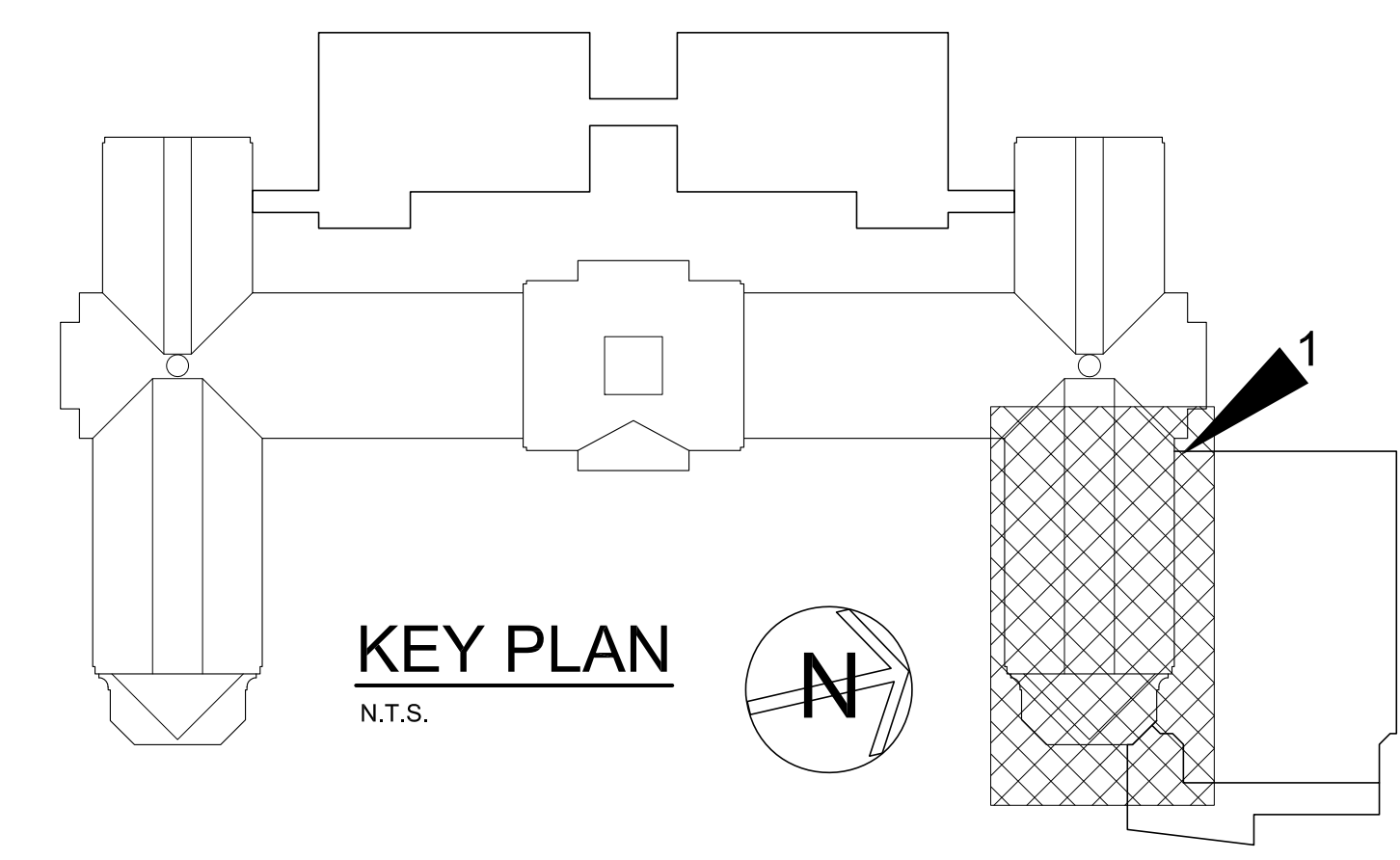

AS PER USA CONGRESS ARCHITECTURAL WORKS COPYRIGHT PROTECTION ACT OF 1990 ALL IDEAS AND DESIGNS INCLUDING DERIVATIVES THEREOF, ALL DRAWINGS AND SPECIFICATIONS CONSTITUTE THE ORIGINAL COPYRIGHT WORK BY FULLER AND D'ANGELO, P.C. (F&D). THE DRAWINGS AND SPECIFICATIONS AS INSTRUMENTS OF SERVICE BY F&D ARE CREATED BY F&D FOR THIS PROJECT ONLY AND REMAIN THE PRODUCT AND PROPERTY OF F&D. ANY REPRODUCTION WITHOUT THE PRIOR CONSENT OF F&D IS PROHIBITED.

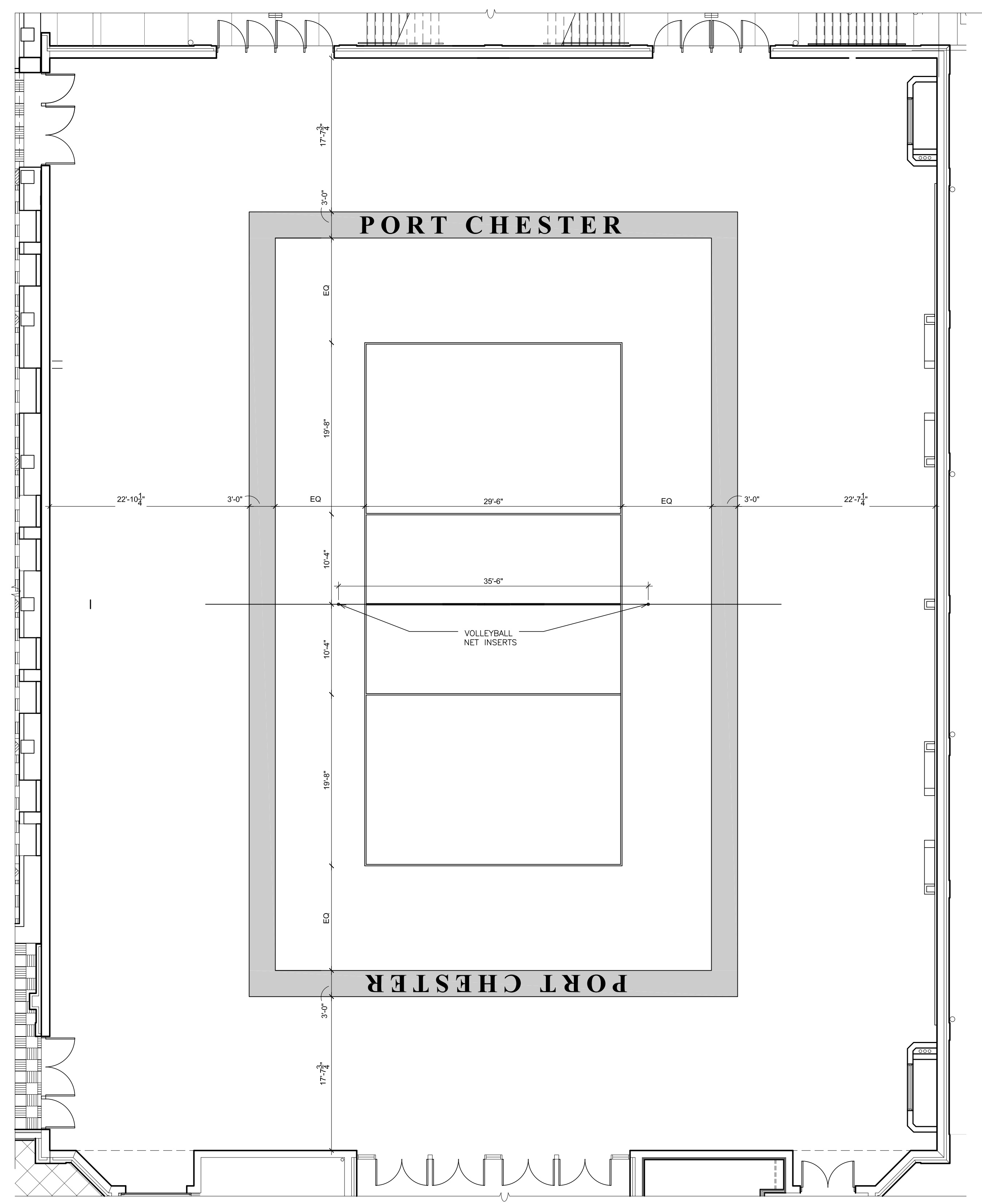

1 GAME LINE - VOLLEYBALL
SCALE: 1/8" = 1'-0"

NOTES :
1. ALL DIMENSIONS FOR COURT MARKINGS ARE OUTSIDE OF LINES EXCEPT FOR THE CENTER SERVICE LINE WHICH IS EQUALLY DIVIDED BETWEEN RIGHT & LEFT SERVICE COURTS.
2. ALL COURT MARKINGS 1" WIDE.

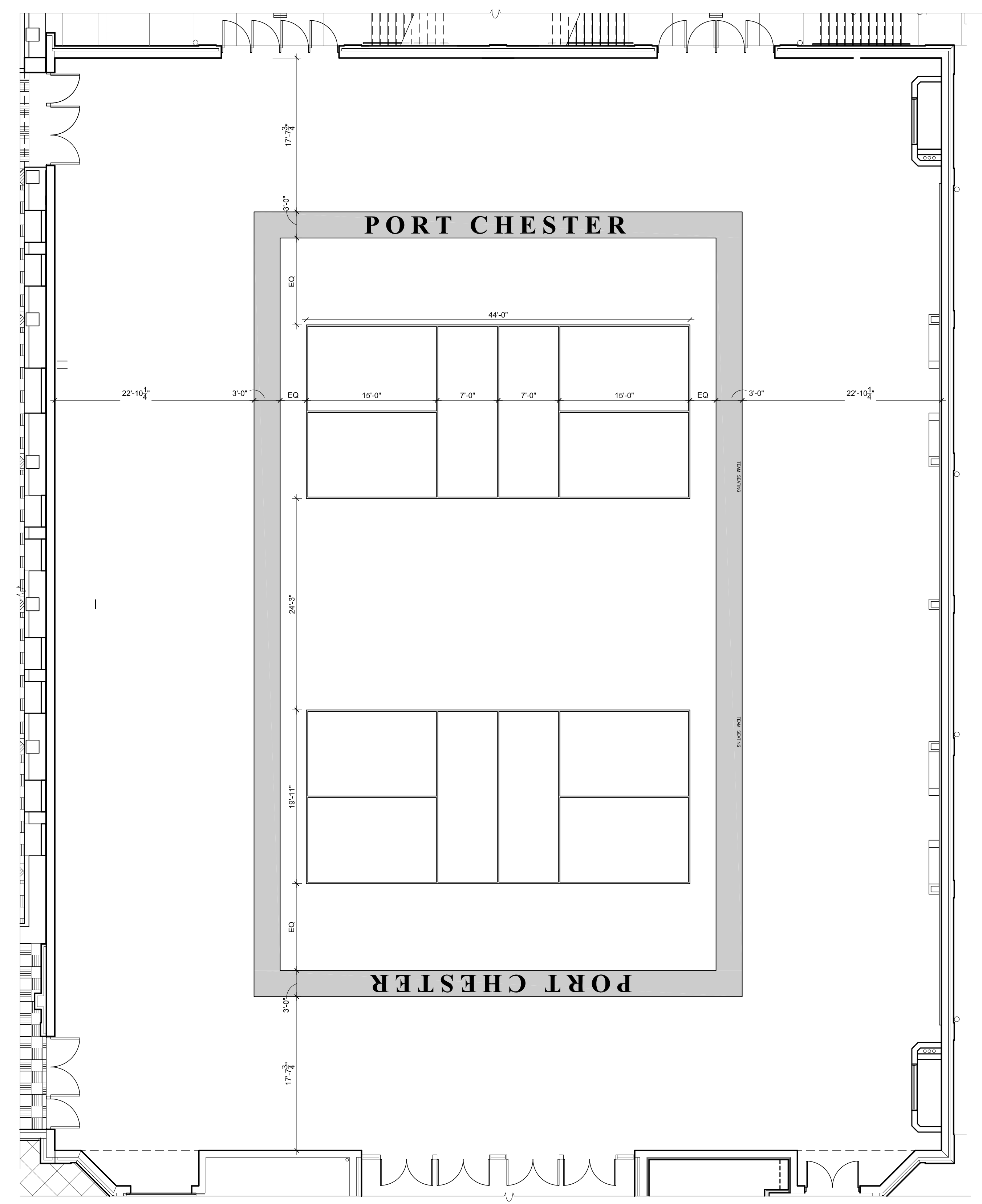

2 GAME LINE - PICKLEBALL
SCALE: 1/8" = 1'-0"

NOTES :
1. ALL DIMENSIONS FOR COURT MARKINGS ARE OUTSIDE OF LINES EXCEPT FOR THE CENTER SERVICE LINE WHICH IS EQUALLY DIVIDED BETWEEN RIGHT & LEFT SERVICE COURTS.
2. ALL COURT MARKINGS 1" WIDE.

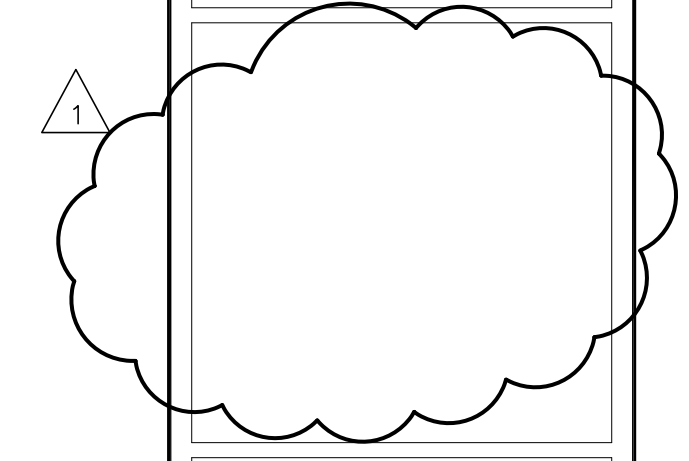

S.E.D. CONTROL NUMBER:
HIGH SCHOOL
66-19-04-03-C-008-032

PROJECT TITLE:
PORT CHESTER-4VE UNION FREE SCHOOL DISTRICT
PORT CHESTER HIGH SCHOOL
ADDITIONS, ALTERATIONS
1 TAMMUNG RD., PORT CHESTER, NY 10573

DRAWING TITLE:
PARTIAL BASEMENT FINISH PLAN
PARTIAL 1ST FLOOR FINISH PLAN

02-14-2019	ADDENDUM No. 1
01-21-2019	BID
DATE	ISSUED TO
SHEET SIZE 30"x42"	DRAWING NO. PCHS A801
SCALE AS NOTED	FILE NO. 17295.03
DRAWN BY F & D	

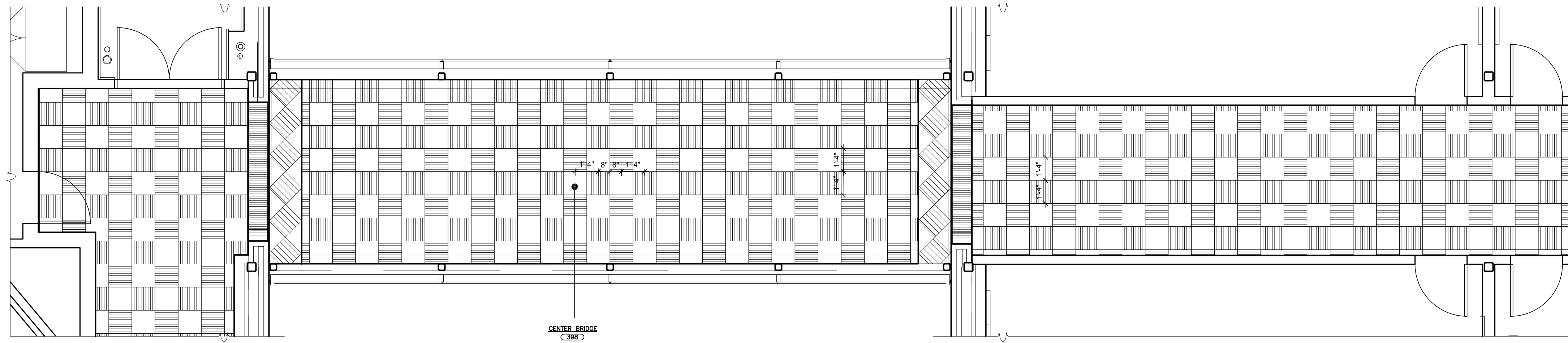

4 CENTER BRIDGE - 3F
SCALE: 1/4" = 1'-0"

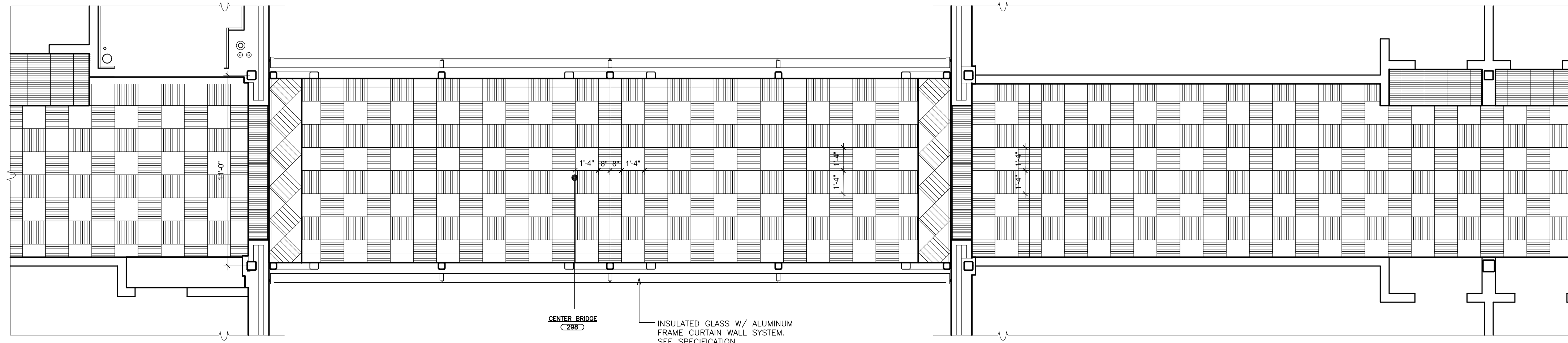

3 CENTER BRIDGE - 2F
SCALE: 1/4" = 1'-0"

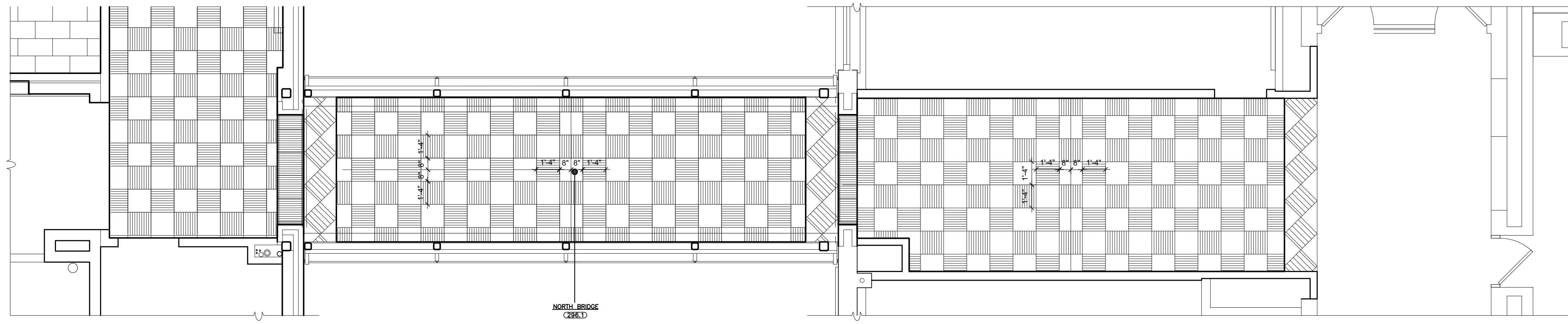

2 NORTH BRIDGE - 2F
SCALE: 1/4" = 1'-0"

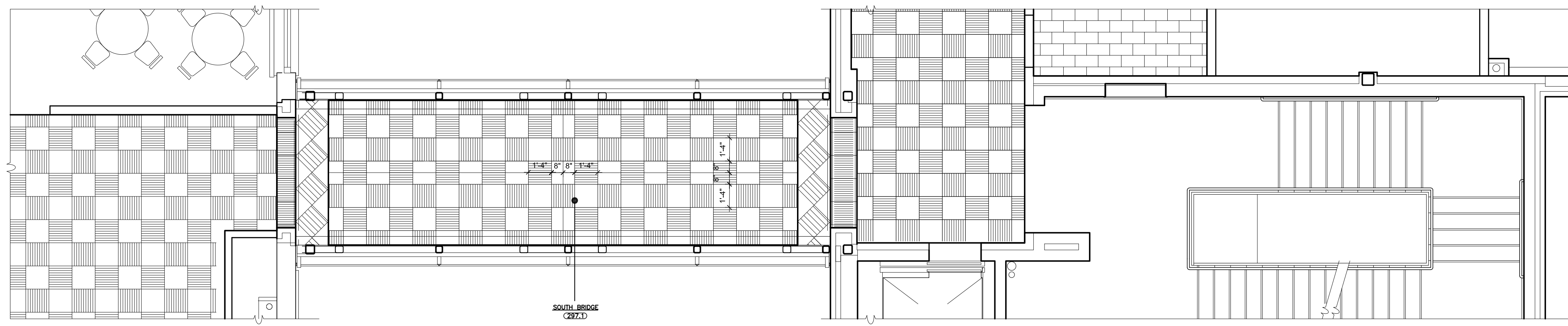

1 SOUTH BRIDGE - 2F
SCALE: 1/4" = 1'-0"

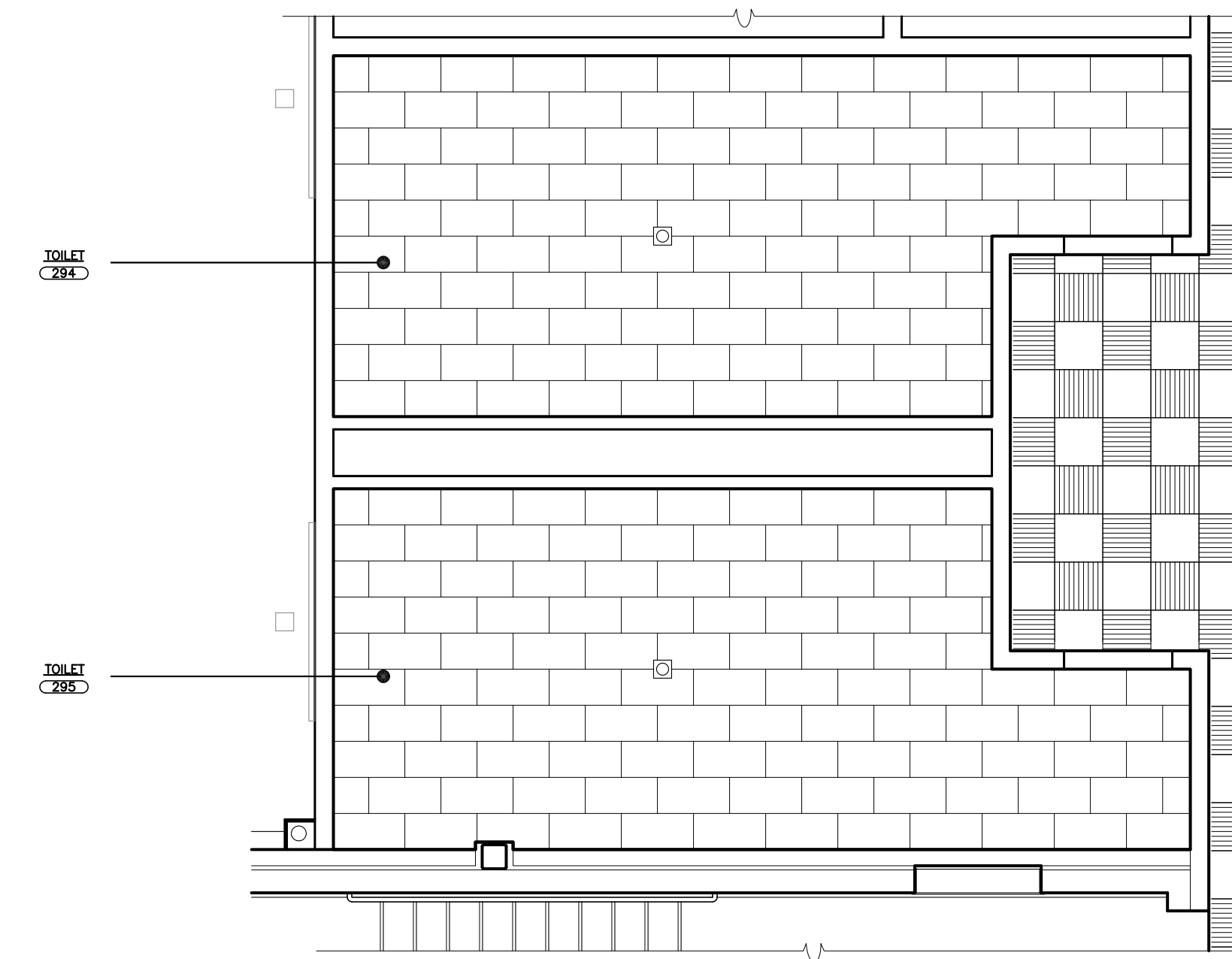

5 TOILETS - 2F
SCALE: 1/4" = 1'-0"

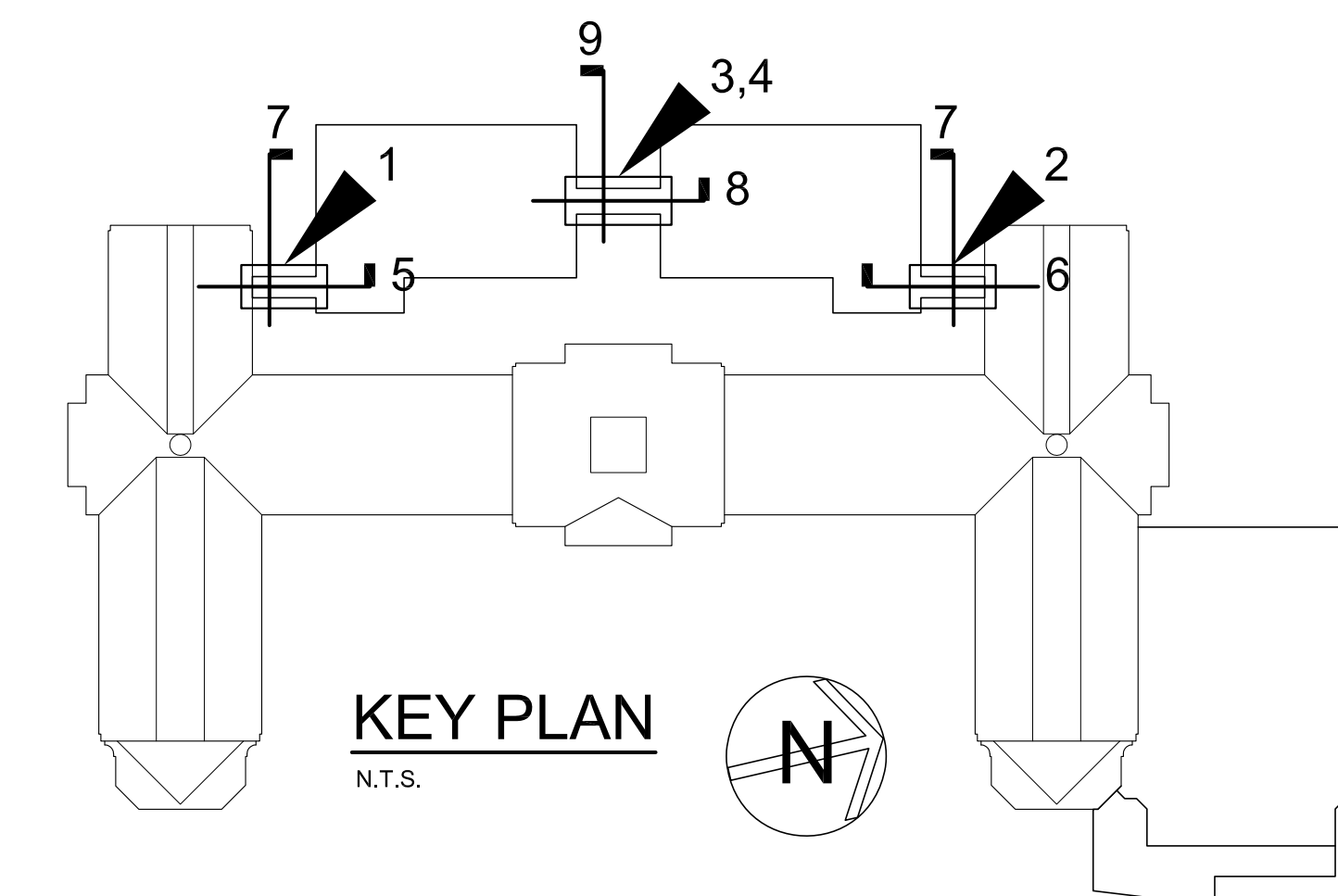

AS PER USA CONGRESS ARCHITECTURAL WORKS COPYRIGHT PROTECTION ACT OF 1990 ALL IDEAS AND DESIGNS INCLUDING DERIVATIVES THEREOF, ALL DRAWINGS AND SPECIFICATIONS CONSTITUTE THE ORIGINAL COPYRIGHT WORK BY FULLER AND D'ANGELO, P.C. (F&D). THE DRAWINGS AND SPECIFICATIONS AS INSTRUMENTS OF SERVICE BY F&D ARE CREATED BY F&D FOR THIS PROJECT ONLY AND REMAIN THE PROPERTY AND PROPERTY OF F&D. ANY REPRODUCTION WITHOUT THE PRIOR CONSENT OF F&D IS PROHIBITED.

48 KILLWOOD ROAD ELIZABETH NEW YORK 07208
TEL 914.898.4444 FAX 914.898.1919
Copyright 2019 All Rights Reserved by FULLER & D'ANGELO, P.C.

FULLER
D'ANGELO
P.C.
ARCHITECTS
PLANNERS

S.E.D. CONTROL NUMBER:
HIGH SCHOOL
66-19-04-03-008-032

PROJECT TITLE:
PORT CHESTER-LYON UNION FREE SCHOOL DISTRICT
PORT CHESTER HIGH SCHOOL
ADDITIONS, ALTERATIONS
1 TAMMACK RD., PORT CHESTER, NY 10573
DRAWING TITLE:
FLOOR PATTERNS
BRIDGES & CORRIDORS
SECOND & THIRD FLOOR

01-21-2019 BID
DATE ISSUED TO
SHEET SIZE DRAWING NO.
30"x42" PCHS
SCALE AS NOTED A802
DRAWN BY FILE NO.
F & D 17295.03

BLDG.	LEVEL	LINE	DESIGNATION	RM. No.	FLOOR	BASE (MAT.)	WALL INDICATIONS ON PLAN				TRIM	CASEWORK	REMARKS
							WALL 1	WALL 2	WALL 3	WALL 4			
		01	LOBBY	B122	VT-1	CT-2	CT-1&2	CT-1&2	CT-1&2	CT-1&2			
		02	CORRIDOR	B122.1	VT-1	CT-2	CT-1&2	CT-1&2	CT-1&2	CT-1&2			
		03	CORRIDOR	B122.2	VT-1	CT-2	CT-1&2	CT-1&2	CT-1&2	CT-1&2			
		04	CORRIDOR	B122.3	VT-1	CT-2	CT-1&2	CT-1&2	CT-1&2	CT-1&2			
		05	CORRIDOR	B122.4	VT-1	CT-2	CT-1&2	CT-1&2	CT-1&2	CT-1&2			
		06	GYMNASIUM	B123	WOOD VENT BASE	P-2	P-4	P-4	P-4	P-4			COLUMNS P-6 / TRUSSES P-5 / SPRINKLER PIPE & DUCT P-1
		07	VESTIBULE	B124	CT-3	BRICK		BRICK		BRICK			AREA MAT*
		08	RECEPTION-ATHLETIC DIRECTOR	B124.1	VT-1	CT-2	CT-1&2	CT-1&2	CT-1&2	CT-1&2			
		09	DIRECTOR'S OFFICE	B124.2	VT-1	CT-2	CT-1&2	CT-1&2	CT-1&2	CT-1&2			
		10	GYM. STORAGE	B124.3	VT-1	CT-2	CT-1&2	CT-1&2	CT-1&2	CT-1&2			
		11	CONCESSION STAND	B125	EP-1	CT-2	CT-2	CT-2	CT-2	ACT-4			
		12	MEN'S TOILET	B126	CT-3	CT-2	CT-1	CT-1	CT-1	CT-1			P-3 ABOVE THE TILES
		13	VESTIBULE	B126.1	CT-3	CT-2	CT-1	CT-1	CT-1	CT-1			P-3 ABOVE THE TILES
		14	WOMEN'S TOILET	B127	CT-3	CT-2	CT-1	CT-1	CT-1	CT-1			P-3 ABOVE THE TILES
		15	VESTIBULE	B127.1	EP-1	CT-2	CT-1	CT-1	CT-1	CT-1			P-3 ABOVE THE TILES
		16	J.C./GYM. STORAGE	B128	EP-1	EP-1	P-2	P-2	P-2	P-1			
		17	CORRIDOR	B129	EP-1	EP-1	P-3	P-3	P-3	P-1			
		18	STORAGE	B130	EP-1	EP-1	P-2	P-2	P-2	P-1			
		19	WOMEN'S LOCKER ROOM	B131	EP-1	EP-1	P-2	P-2	P-2	P-1			P-8 FOR REFRANCE AREA*
		20	TOILETS	B132	EP-2	CT-2	CT-1	CT-1	CT-1	P-1			P-3 ABOVE THE TILES
		21	J.C.	B132.1	EP-1	EP-1	P-2	P-2	P-2	P-1			
		22	TEAM LOCKER ROOM	B133	EP-1	EP-1	P-2	P-2	P-2	P-1			
		23	COACH'S OFFICE	B134	VT-1	CT-2	CT-1	CT-1	CT-1	ACT-1			
		24	COACH'S RESTROOM	B134.1	EP-1	CT-2	CT-1	CT-1	CT-1	ACT-1			
		25	TEAM LOCKER ROOM	B135	EP-1	EP-1	P-2	P-2	P-2	P-1			P-8 FOR REFRANCE AREA*
		26	TOILETS	B136	EP-2	CT-2	CT-1	CT-1	CT-1	P-1			P-3 ABOVE THE TILES
		27	J.C.	B136.1	EP-1	EP-1	P-2	P-2	P-2	P-1			
		28	MEN'S LOCKER ROOM	B137	EP-1	EP-1	P-2	P-2	P-2	P-1			P-8 FOR REFRANCE AREA*
		29	COACH'S OFFICE	B138	VT-1	CT-2	CT-1	CT-1	CT-1	ACT-1			
		30	COACH'S RESTROOM	B138.1	EP-1	CT-2	CT-1	CT-1	CT-1	ACT-1			P-3 ABOVE THE TILES
		31	TRAINER ROOM	B139	VT-1	CT-2	CT-1	CT-1	CT-1	ACT-1			
		32	MAIN STORAGE	B140	P-14	RB-1	P-2	P-2	P-2	P-1			
		33	IDF CLOSET	B140.1	P-14		P-2	P-2	P-2	P-1			
		34	STORAGE	B141	P-14		P-2	P-2	P-2	P-1			
		35	GYM. STORAGE	B142	P-14		P-2	P-2	P-2	P-1			
		36	LAUNDRY	B143	P-14		P-2	P-2	P-2	P-1			
		37	GIRL'S UNIFORM STORAGE	B143.1	P-14		P-2	P-2	P-2	P-1			
		38	BOY'S UNIFORM STORAGE	B143.2	P-14		P-2	P-2	P-2	P-1			
		39	TOILET	B144	CT-3	CT-2	CT-1	CT-1	CT-1	ACT-1			P-3 ABOVE THE TILES
		40	STAIR I		RBT-1&2	MRSA-1	RB-1	P-2	P-2	P-1			(ALTERNATE-GC4) RAILING TO BE P-13. STAIR PAN TOP P-12.
		41	STAIR K		RBT-1&2	MRSA-1	RB-1	P-2	P-2	P-1			(ALTERNATE-GC4) RAILING TO BE P-13. STAIR PAN TOP P-12.
		42											
		43											
		44											
		45	MECH. ROOM	180	P-14		P-2	P-2	P-2	P-1			
		46	STAIR R		RBT-1&2	MRSA-1	RB-1	P-3	P-3	P-1			RAILING TO BE P-13. STAIR PAN TOP P-12.
		47	STAIR S		RBT-1&2	MRSA-1	RB-1	P-3	P-3	P-1			RAILING TO BE P-13. STAIR PAN TOP P-12.
		48	STAIR Q		RBT-1&2	MRSA-1	RB-1	P-3	P-3	P-1			RAILING TO BE P-13. STAIR PAN TOP P-12.
		49	VESTIBULE	161	RBT-1&2	MRSA-1	RB-1	P-3	P-3	ACT-2			
		50	MECH. ROOM	162	P-14		P-2	P-2	P-2	P-1			
		51	ELEVATOR A		VT-3	CT-4	RB-1						
		52	ELEVATOR B		VT-3	CT-4	RB-1						
		53	ELEVATOR VESTIBULE	171.1	VT-3	CT-4	RB-1	P-2	P-2	ACT-1			
		54	ELEVATOR CORRIDOR (ALT)	171.2	VT-3	CT-4	RB-1	P-2	P-2	ACT-1			
		55	EXISTING WEIGHT ROOM (BASE)	173	VT-4	CT-4	RB-1	P-2	P-2	ACT-1			ALTERNATE #5
		56	EXISTING TOILET (BASE)	173.1	EP-2	CT-2	CT-1	CT-1	CT-1	P-1			ALTERNATE #5
		57	TEAM ROOM (ALT)	169	EP-2	EP-2	P-2	P-2	P-2	ACT-1			ALTERNATE #5
		58	TOILET (ALT)	169.1	EP-2	CT-2	CT-1	CT-1	CT-1	P-1			ALTERNATE #5
		59	VISITING TEAM ROOM (ALT)	170	EP-2	EP-2	P-2	P-2	P-2	ACT-1			ALTERNATE #5
		60	TOILET (ALT)	170.1	EP-2	CT-2	CT-1	CT-1	CT-1	P-1			ALTERNATE #5
		61	EXISTING GYM 01	171			P-2	P-2	P-2				
		62	EXISTING GYM 02	172			P-2	P-2	P-2				
		63	STAIR I		RBT-1&2	MRSA-1	RB-1	P-3	P-3	P-1			(ALTERNATE-GC4) RAILING TO BE P-13. STAIR PAN TOP P-12.
		64	CORRIDOR	174	RBT-1	MRSA-1	RB-1	P-3	P-3	P-1			(ALTERNATE-GC4) RAILING TO BE P-13. STAIR PAN TOP P-12.
		65	STAIR J		RBT-1&2	MRSA-1	RB-1	P-3	P-3	P-1			(ALTERNATE-GC4) RAILING TO BE P-13. STAIR PAN TOP P-12.
		66	STAIR K		RBT-1&2	MRSA-1	RB-1	P-3	P-3	P-1			(ALTERNATE-GC4) RAILING TO BE P-13. STAIR PAN TOP P-12.
		67	TEACHER'S LOUNGE	200	VT-1	CT-2	RB-1	P-3	P-3	ACT-2			P-1
		68	CLASSROOM	252	VT-2	CT-2	RB-1	P-3	P-3	ACT-2			P-1
		69	STORAGE	254	VT-2	CT-2	RB-1	P-3	P-3	ACT-2			P-1
		70	SP. ED. CHANGING ROOM	247	VT-2	CT-2	RB-1	P-3	P-3	ACT-2			P-1
		71	SP. ED. LIFE SCIENCES CLASSROOM	248	VT-2	CT-2	RB-1	P-3	P-3	ACT-2			P-1
		72	CORRIDOR	296	VT-3	CT-4	RB-1	P-3	P-3	ACT-2			P-1
		73	NORTH WEST CORRIDOR	52.3	VT-3	CT-4	RB-1	P-3	P-3	ACT-2			P-1
		74	NORTH BRIDGE	296.1	VT-3	CT-4	RB-1	P-3	P-3	ACT-2			P-1
		75	NORTH CORRIDOR	296.2	VT-3	CT-4	RB-1	P-3	P-3	ACT-2			P-1
		76	STAIR R		RBT-1&2	MRSA-1	RB-1	P-3	P-3	P-1			RAILING TO BE P-13. STAIR PAN TOP P-12.
		77	JANITORS CLOSET	293	VT-3	CT-4	RB-1	P-3	P-3	P-1			
		78	TOILETS	295	CT-3	CT-2	CT-1	CT-1	CT-1	ACT-1			
		79	TOILETS	294	CT-3	CT-2	CT-1	CT-1	CT-1	ACT-1			
		80	TOILET	260	CT-3	CT-2	CT-1	CT-1	CT-1	ACT-1			P-3 ABOVE THE TILES
		81	ELEC. ROOM	261	P-14		RB-1	P-3	P-3	P-1			
		82	CLASSROOM	262	VT-2	CT-2	RB-1	P-3	P-3	ACT-2			P-1
		83	CLASSROOM	263	VT-2	CT-2	RB-1	P-3	P-3	ACT-2			P-1
		84	SP. ED. CLASSROOM	264	VT-2	CT-2	RB-1	P-3	P-3	ACT-2			P-1
		85	SP. ED. CLASSROOM	265	VT-2	CT-2	RB-1	P-3	P-3	ACT-2			P-1
		86	CAD ROOM	266	VT-2	CT-2	RB-1	P-3	P-3	ACT-2			P-1
		87	CLASSROOM	267	VT-2	CT-2	RB-1	P-3	P-3	ACT-2			P-1
		88	CLASSROOM	268	VT-2	CT-2	RB-1	P-3	P-3	ACT-2			P-1
		89	CENTER BRIDGE	298	VT-3	CT-4	RB-1						
		90	STAIR S		RBT-1&2	MRSA-1	RB-1	P-3	P-3	P-1			SEE NOTE 16, PAINT COLUMNS P-2
		91	SOUTH CORRIDOR	297.2	VT-3	CT-4	RB-1	P-3	P-3	ACT-2			P-1
		92	BIOLOGY SCIENCE ROOM	269	VT-3	CT-4	RB-1	P-3	P-3	ACT-2			P-1
		93	EARTH SCIENCE ROOM	270	VT-3	CT-4	RB-1	P-3	P-3	ACT-2			P-1
		94	CLASSROOM	271	VT-3	CT-4	RB-1	P-3	P-3	ACT-2			P-1
		95	PREF., STORAGE AND OFFICE	272	VT-3	CT-4	RB-1	P-3	P-3	ACT-2			P-1
		96	BIOLOGY SCIENCE ROOM	273	VT-3	CT-4	RB-1	P-3	P-3	ACT-2			P-1
		97	EARTH SCIENCE ROOM	274	VT-3	CT-4	RB-1	P-3	P-3	ACT-2			P-1
		98	MECH. ROOM	275	P-14		RB-1	P-3	P-3	P-1			
		99	DATA CLOSET	276	P-14		RB-1	P-3	P-3	P-1			
		100	COPY	277	VT-3	CT-4	RB-1	P-3	P-3	ACT-2			P-1
		101	STAFF TOILET	278	CT-3	CT-2	CT-1	CT-1	CT-1	ACT-1			
		102	STAFF TOILET	279	CT-3	CT-2	CT-1	CT-1	CT-1	ACT-1			
		103	STAIR Q		RBT-1&2	MRSA-1	RB-1	P-3	P-3	P-1			RAILING TO BE P-13. STAIR PAN TOP P-12.
		104	SOUTH BRIDGE	297.1	VT-3	CT-4	RB-1	P-3	P-3	ACT-2			P-1
		105	CORRIDOR	297	VT-3	CT-4	RB-1	P-3	P-3	ACT-2			P-1

AREA	LINE	DESIGNATION	RM. No.	FLOOR	BASE (MAT.)	WALL INDICATIONS ON PLAN				TRIM	CASEWORK	REMARKS	
						WALL 1	WALL 2	WALL 3	WALL 4				
		106	SOUTH WEST CORRIDOR	52.6	RB-1		P-3	P-3	P-3	P-1			
		107	EXISTING EXERCISE ROOM	290	REFINISH	RB-1	P-3	P-3	P-3	ACT-1			(ALTERNATE-GC5 / RBT-3 & RB-2)
		108	EXIST. CORRIDOR / VESTIBULE	291	VT-3	CT-4	RB-1	P-3	P-3	P-3	ACT-1		
		109	ELEVATOR VESTIBULE	292	VT-3	CT-4	RB-1	P-3	P-3	P-3	ACT-1		
		110	STAIR I		RBT-1&2	MRSA-1	RB-1	P-3	P-3	P-3	P-1		(ALTERNATE-GC4) RAILING TO BE P-13. STAIR PAN TOP P-12.
		111	STAIR J		RBT-1&2	MRSA-1	RB-1	P-3	P-3	P-3	P-1		(ALTERNATE-GC4) RAILING TO BE P-13. STAIR PAN TOP P-12.
		112	STAIR K		RBT-1&2	MRSA-1	RB-1	P-3	P-3	P-3	P-1		(ALTERNATE-GC4) RAILING TO BE P-13. STAIR PAN TOP P-12.
		113	NORTH CORRIDOR	396	VT-4	CT-4	RB-1	P-3	P-3	P-3	ACT-2		
		114	NORTH CORRIDOR	396.1	VT-4	CT-4	RB-1	P-3	P-3	P-3	ACT-2		
		115	STAIR R		RBT-1&2	MRSA-1	RB-1	P-3	P-3	P-3	P-1		RAILING TO BE P-13. STAIR PAN TOP P-12.
		116	JANITORS CLOSET	312	VT-3	CT-4	RB-1	P-3	P-3	P-3	ACT-1		
		117	TOILETS	313	CT-3	CT-2	CT-1	CT-1	CT-1	ACT-1			P-3 ABOVE THE TILES
		118	TOILETS	314	CT-3	CT-2	CT-1	CT-1	CT-1	ACT-1			P-3 ABOVE THE TILES
		119	COPY	300	VT-2	CT-2	RB-1	P-3	P-3	P-3	ACT-1		
		120											

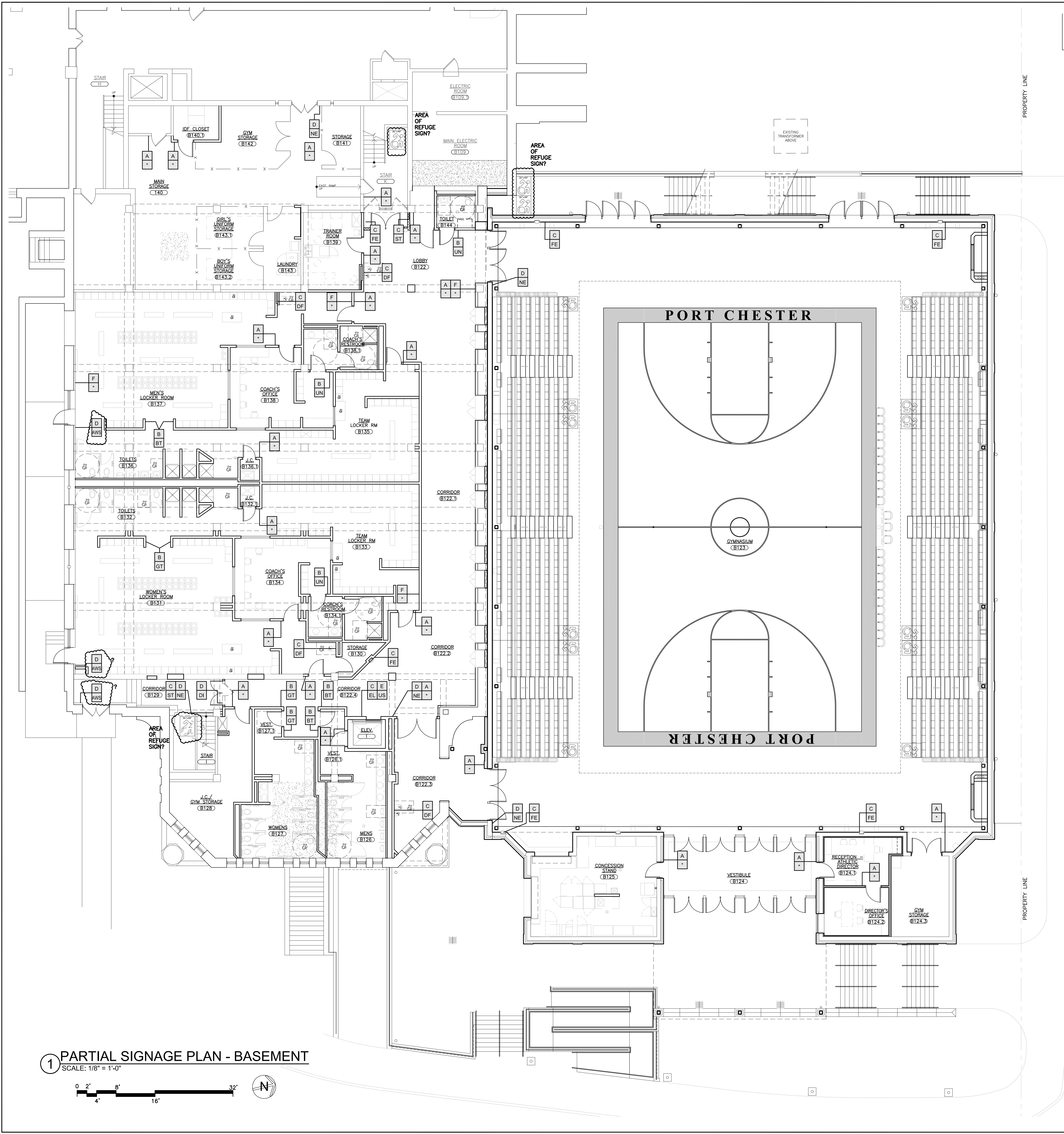

1 PARTIAL SIGNAGE PLAN - BASEMENT
SCALE: 1/8" = 1'-0"

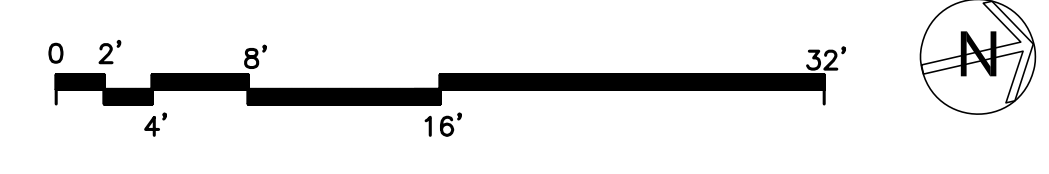

2 PARTIAL SIGNAGE PLAN - SUB-BASEMENT
SCALE: 3/64" = 1'-0"

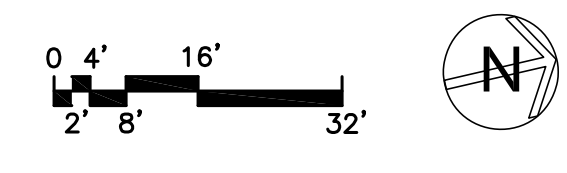

FURNISH AND INSTALL THE FOLLOW SIGN TYPES AS DIRECTED BY OWNER AND ARCHITECT:

- SIGN TYPE A - (-)
- SIGN TYPE AA - (-)
- SIGN TYPE B - (-)
- SIGN TYPE C - (-)
- SIGN TYPE D - (-)
- SIGN TYPE F - PROVIDE IN EACH CLASSROOM

SIGNAGE LEGEND			
A #	INDICATES SIGN TYPE A INDICATES LOCATION OF SIGN NUMERICAL CLASSROOM SIGN DENOTES ROOM NUMBER TO BE PLACED ON SIGN	C #	INDICATES SIGN TYPE C INDICATES LOCATION OF SIGN GRAPHIC SIGN SIGN DESCRIPTOR (SEE DWG. A-925)
B #	INDICATES SIGN TYPE B INDICATES LOCATION OF SIGN ROOM FUNCTION SIGN SIGN DESCRIPTOR (SEE DWG. A-925)	D #	INDICATES SIGN TYPE D INDICATES LOCATION OF SIGN SPECIALTY SIGN SIGN DESCRIPTOR (SEE DWG. A-925)

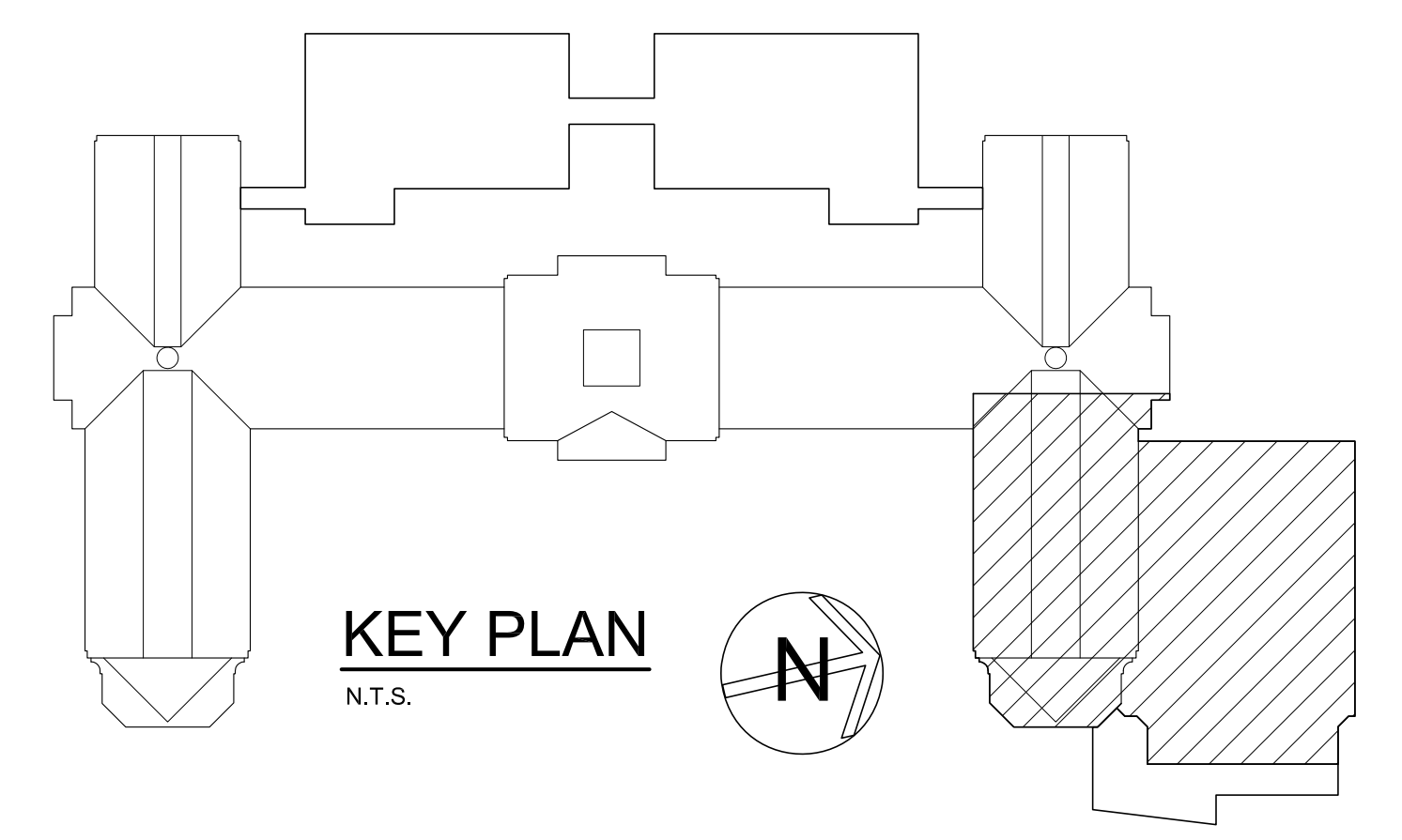

AS PER USA CONGRESS ARCHITECTURAL WORKS COPYRIGHT PROTECTION ACT OF 1990 ALL IDEAS AND DESIGNS INCLUDING DERIVATIVES THEREOF, ALL DRAWINGS AND SPECIFICATIONS CONSTITUTE THE ORIGINAL COPYRIGHT WORK BY FULLER AND DANIELO, P.C. (F&D). THE DRAWINGS AND SPECIFICATIONS AS INSTRUMENTS OF SERVICE BY F&D ARE CREATED BY F&D FOR THIS PROJECT ONLY AND REMAIN THE PRODUCT AND PROPERTY OF F&D. ANY REPRODUCTION WITHOUT THE PRIOR CONSENT OF F&D IS PROHIBITED.

48 KENILWOOD ROAD ELMSFORD NEW YORK 10523
TEL: 914.899.4444 FAX: 914.899.1919
Copyright 2019. All Rights Reserved by FULLER & DANIELO, P.C.

**FULLER
DANIELO
P.C.**
**ARCHITECTS
PLANNERS**

S.E.D. CONTROL NUMBER:
HIGH SCHOOL
66-19-04-03-0-004-032

PROJECT TITLE:
PORT CHESTER-IVE UNION-FREE SCHOOL DISTRICT
PORT CHESTER HIGH SCHOOL
ADDITIONS, ALTERATIONS
1 TAMMARA RD., PORT CHESTER, NY 10573
DRAWING TITLE:
SIGNAGE PLAN - BASEMENT AND
SUB-BASEMENT
PARTIAL BASEMENT PLAN

DATE: 01-21-2019
SHEET SIZE: 30"x42"
SCALE: AS NOTED
DRAWN BY: F & D
ISSUED TO: BID
DRAWING NO.:
FILE NO.: 17295.03
**PCHS
A900**

TAMARACK

ROAD

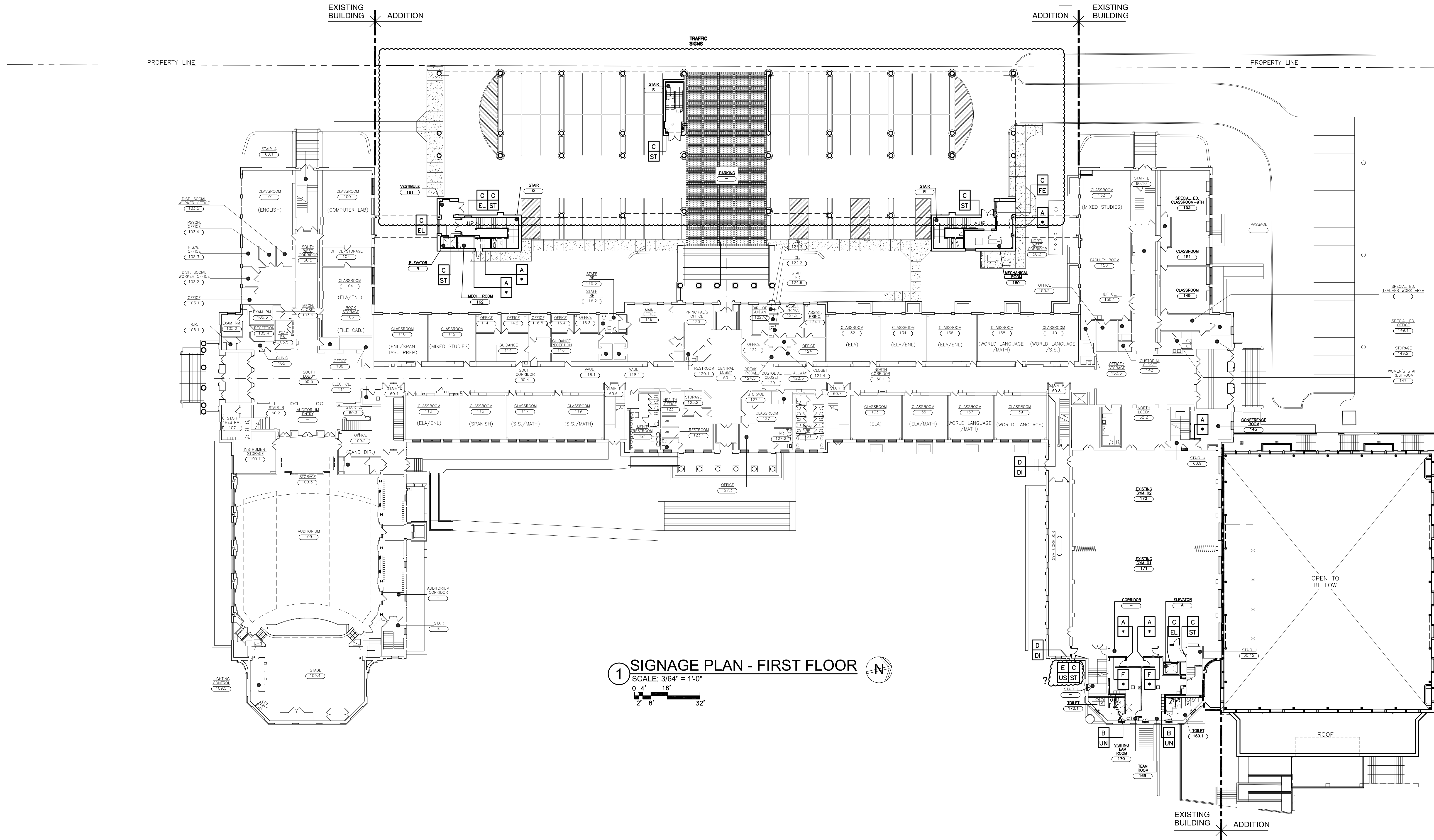

1 SIGNAGE PLAN - FIRST FLOOR
 SCALE: 3/64" = 1'-0"
 0' 4" 8" 16" 32"

FURNISH AND INSTALL THE FOLLOW SIGN TYPES AS DIRECTED BY OWNER AND ARCHITECT:

- SIGN TYPE A - (-)
- SIGN TYPE AA - (-)
- SIGN TYPE B - (-)
- SIGN TYPE C - (-)
- SIGN TYPE D - (-)
- SIGN TYPE F - PROVIDE IN EACH CLASSROOM

SIGNAGE LEGEND	
A #	INDICATES SIGN TYPE A INDICATES LOCATION OF SIGN NUMERICAL CLASSROOM SIGN DENOTES ROOM NUMBER TO BE PLACED ON SIGN
B #	INDICATES SIGN TYPE B INDICATES LOCATION OF SIGN ROOM FUNCTION SIGN SIGN DESCRIPTOR (SEE DWG. A-925)
C #	INDICATES SIGN TYPE C INDICATES LOCATION OF SIGN GRAPHIC SIGN SIGN DESCRIPTOR (SEE DWG. A-925)
D #	INDICATES SIGN TYPE D INDICATES LOCATION OF SIGN SPECIALTY SIGN SIGN DESCRIPTOR (SEE DWG. A-925)

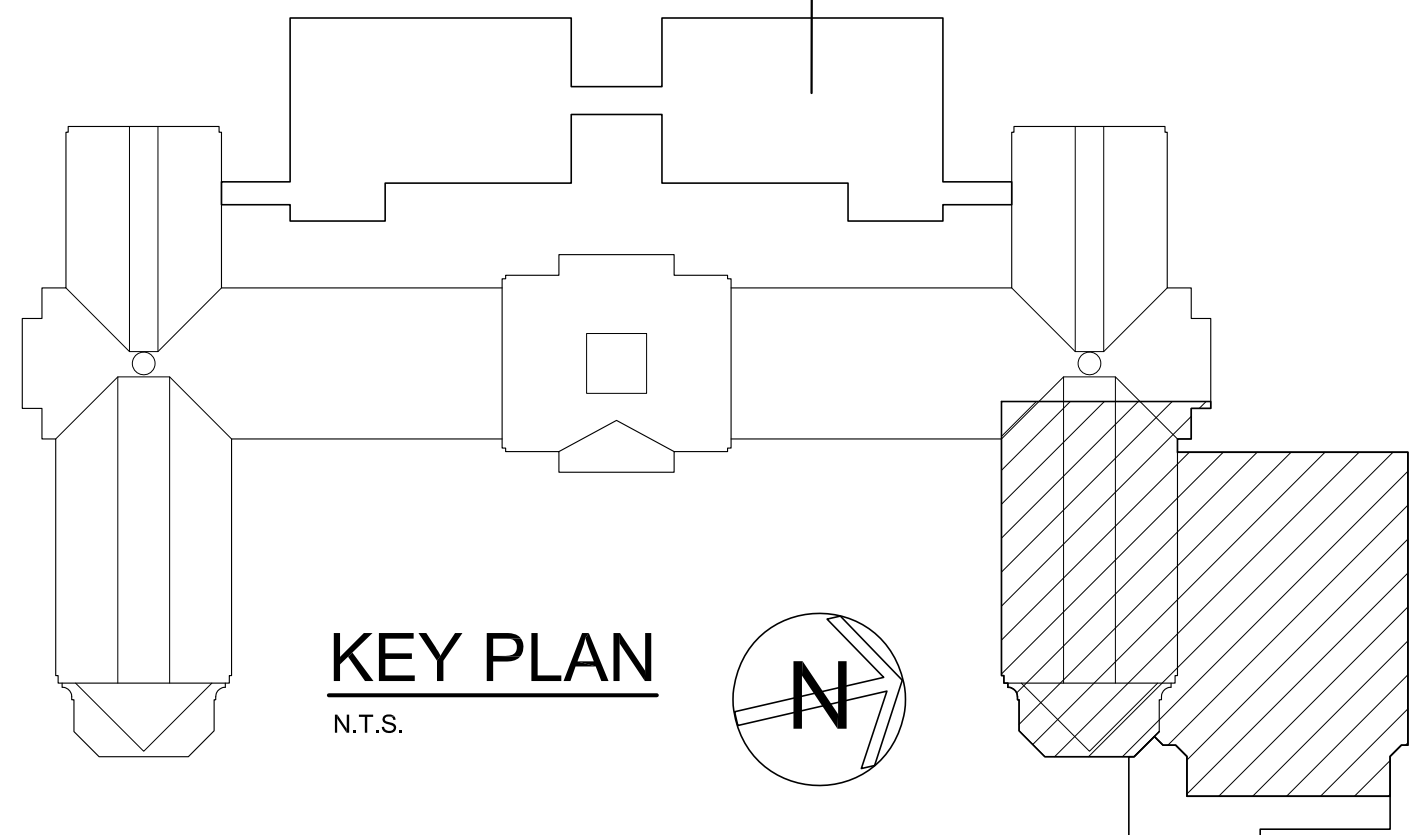

AS PER USA CONGRESS ARCHITECTURAL WORKS COPYRIGHT PROTECTION ACT OF 1990 ALL IDEAS AND DESIGNS INCLUDING DERIVATIVES THEREOF, ALL DRAWINGS AND SPECIFICATIONS CONSTITUTE THE ORIGINAL COPYRIGHT WORK BY FULLER AND DANIELO, P.C. (F&D). THE DRAWINGS AND SPECIFICATIONS AS INSTRUMENTS OF SERVICE BY F&D ARE CREATED BY F&D FOR THIS PROJECT ONLY AND REMAIN THE PROPERTY OF F&D. ANY REPRODUCTION WITHOUT THE PRIOR CONSENT OF F&D IS PROHIBITED.

48 KILLWOOD ROAD
 TEL 914.898.4444
 48 KILLWOOD ROAD
 TEL 914.898.4444

FULLER DANIELO P.C.
 ARCHITECTS PLANNERS

S.E.D. CONTROL NUMBER:
 HIGH SCHOOL
 66-19-04-03-008-032

PROJECT TITLE
 PORT CHESTER-BOVE UNION-FREE SCHOOL DISTRICT
 PORT CHESTER HIGH SCHOOL
 ADDITIONS, ALTERATIONS
 1 TAMARACK RD., PORT CHESTER, NY 10573

DRAWING TITLE
 SIGNAGE PLAN - FIRST FLOOR

DATE: 01-21-2019
 SHEET SIZE: 30"x42"
 SCALE: AS NOTED
 DRAWN BY: F & D
 BID: ISSUED TO
 DRAWING NO.: PCHS A901
 FILE NO.: 17295.03

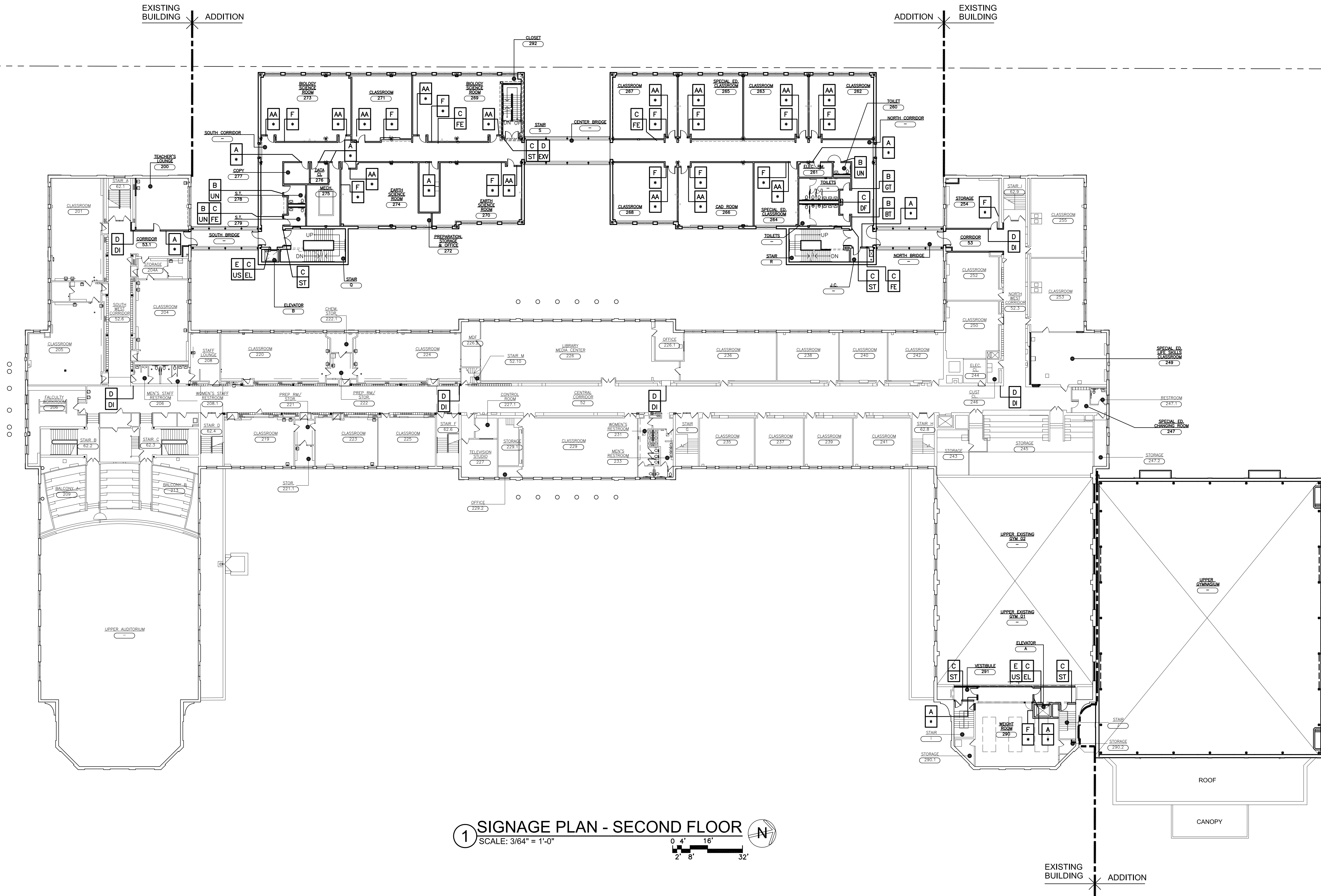

1 SIGNAGE PLAN - SECOND FLOOR
 SCALE: 3/64" = 1'-0"
 0' 4' 8' 16' 32'

FURNISH AND INSTALL THE FOLLOW SIGN TYPES AS DIRECTED BY OWNER AND ARCHITECT:

SIGN TYPE A	- (-)
SIGN TYPE AA	- (-)
SIGN TYPE B	- (-)
SIGN TYPE C	- (-)
SIGN TYPE D	- (-)
SIGN TYPE F	- PROVIDE IN EACH CLASSROOM

SIGNAGE LEGEND	
<p>INDICATES SIGN TYPE A INDICATES LOCATION OF SIGN</p> <p>NUMERICAL CLASSROOM SIGN</p> <p>DENOTES ROOM NUMBER TO BE PLACED ON SIGN</p>	<p>INDICATES SIGN TYPE C INDICATES LOCATION OF SIGN</p> <p>GRAPHIC SIGN</p> <p>SIGN DESCRIPTOR (SEE DWG. A-925)</p>
<p>INDICATES SIGN TYPE B INDICATES LOCATION OF SIGN</p> <p>ROOM FUNCTION SIGN</p> <p>SIGN DESCRIPTOR (SEE DWG. A-925)</p>	<p>INDICATES SIGN TYPE D INDICATES LOCATION OF SIGN</p> <p>SPECIALTY SIGN</p> <p>SIGN DESCRIPTOR (SEE DWG. A-925)</p>

AS PER USA CONGRESS ARCHITECTURAL WORKS COPYRIGHT PROTECTION ACT OF 1990 ALL IDEAS AND DESIGNS INCLUDING DERIVATIVES THEREOF, ALL DRAWINGS AND SPECIFICATIONS CONSTITUTE THE ORIGINAL COPYRIGHT WORK BY FULLER AND D'ANGELO, P.C. (F&D). THE DRAWINGS AND SPECIFICATIONS AS INSTRUMENTS OF SERVICE BY F&D ARE CREATED BY F&D FOR THIS PROJECT ONLY AND REMAIN THE PRODUCT AND PROPERTY OF F&D. ANY REPRODUCTION WITHOUT THE PRIOR CONSENT OF F&D IS PROHIBITED.

**FULLER
D'ANGELO
P.C.**
**ARCHITECTS
PLANNERS**

48 KIDWELLWOOD ROAD ELMSFORD NEW YORK 10523
 TEL 914.899.4444 FAX 914.899.1919
 Copyright 2019. All Rights Reserved by FULLER & D'ANGELO, P.C.

S.E.D. CONTROL NUMBER:
 HIGH SCHOOL
 66-19-04-03-0-004-032

PROJECT: PORT CHESTER-4VE UNION-FREE SCHOOL DISTRICT
 PORT CHESTER HIGH SCHOOL
 ADDITIONS, ALTERATIONS
 1 TAMMAMACK RD., PORT CHESTER, NY 10573
 DRAWING TITLE
 SIGNAGE PLAN - SECOND FLOOR

01-21-2019 BID
 DATE ISSUED TO
 SHEET SIZE 30"x42" DRAWING NO.
 SCALE AS NOTED **PCHS
A902**
 DRAWN BY F & D FILE NO.
17295.03

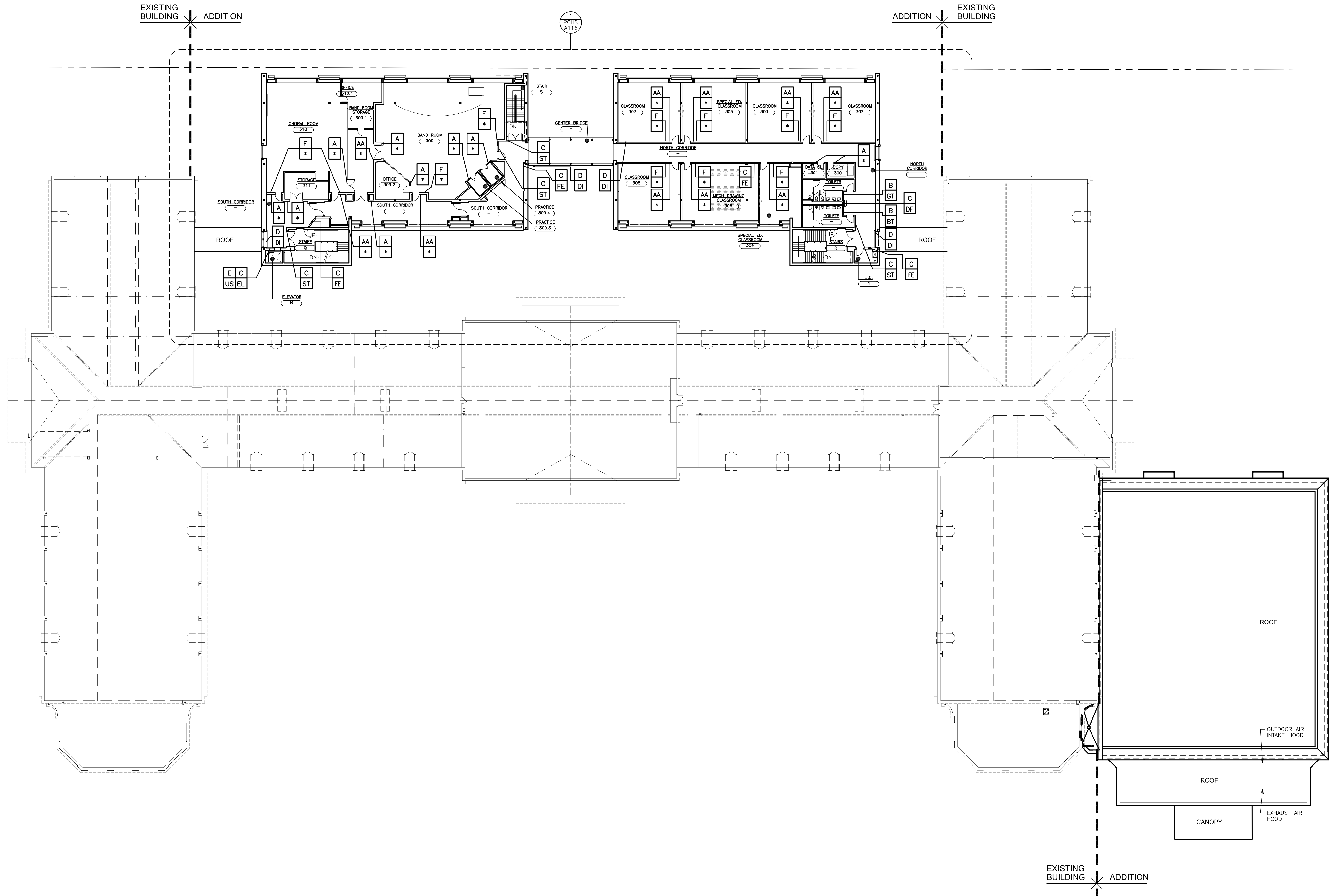

1 SIGNAGE PLAN - THIRD FLOOR
 SCALE: 3/64" = 1'-0"

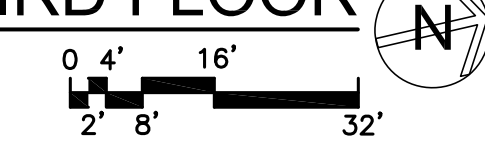

FURNISH AND INSTALL THE FOLLOW SIGN TYPES AS DIRECTED BY OWNER AND ARCHITECT:

SIGN TYPE A	- (-)
SIGN TYPE AA	- (-)
SIGN TYPE B	- (-)
SIGN TYPE C	- (-)
SIGN TYPE D	- (-)
SIGN TYPE F	- PROVIDE IN EACH CLASSROOM

SIGNAGE LEGEND	
<p>INDICATES SIGN TYPE A INDICATES LOCATION OF SIGN NUMERICAL CLASSROOM SIGN DENOTES ROOM NUMBER TO BE PLACED ON SIGN</p>	<p>INDICATES SIGN TYPE C INDICATES LOCATION OF SIGN GRAPHIC SIGN SIGN DESCRIPTOR (SEE DWG. A-925)</p>
<p>INDICATES SIGN TYPE B INDICATES LOCATION OF SIGN ROOM FUNCTION SIGN SIGN DESCRIPTOR (SEE DWG. A-925)</p>	<p>INDICATES SIGN TYPE D INDICATES LOCATION OF SIGN SPECIALTY SIGN SIGN DESCRIPTOR (SEE DWG. A-925)</p>

AS PER USA CONGRESS ARCHITECTURAL WORKS COPYRIGHT PROTECTION ACT OF 1990 ALL IDEAS AND DESIGNS INCLUDING DERIVATIVES THEREOF, ALL DRAWINGS AND SPECIFICATIONS CONSTITUTE THE ORIGINAL COPYRIGHT WORK BY FULLER AND D'ANGELO, P.C. (F&D). THE DRAWINGS AND SPECIFICATIONS AS INSTRUMENTS OF SERVICE BY F&D ARE CREATED BY F&D FOR THIS PROJECT ONLY AND REMAIN THE PRODUCT AND PROPERTY OF F&D. ANY REPRODUCTION WITHOUT THE PRIOR CONSENT OF F&D IS PROHIBITED.

48 KILLWOOD ROAD ELMSFORD NEW YORK 10523
 TEL 914.899.4444 FAX 914.899.1919
 Copyright 2019. All Rights Reserved by FULLER & D'ANGELO, P.C.

**FULLER
 D'ANGELO
 P.C.**
**ARCHITECTS
 PLANNERS**

S.E.D. CONTROL NUMBER:
 HIGH SCHOOL
 66-19-04-03-0-004-032

PROJECT: PORT CHESTER-40E UNION FREE SCHOOL DISTRICT
 PORT CHESTER HIGH SCHOOL
 ADDITIONS, ALTERATIONS
 1 TAMMACK RD., PORT CHESTER, NY 10573
 DRAWING TITLE
 SIGNAGE PLAN - THIRD FLOOR

01-21-2019 BID
 DATE ISSUED TO
 SHEET SIZE 30"x42" DRAWING NO. PCHS A903
 SCALE AS NOTED
 DRAWN BY F & D FILE NO. 17295.03

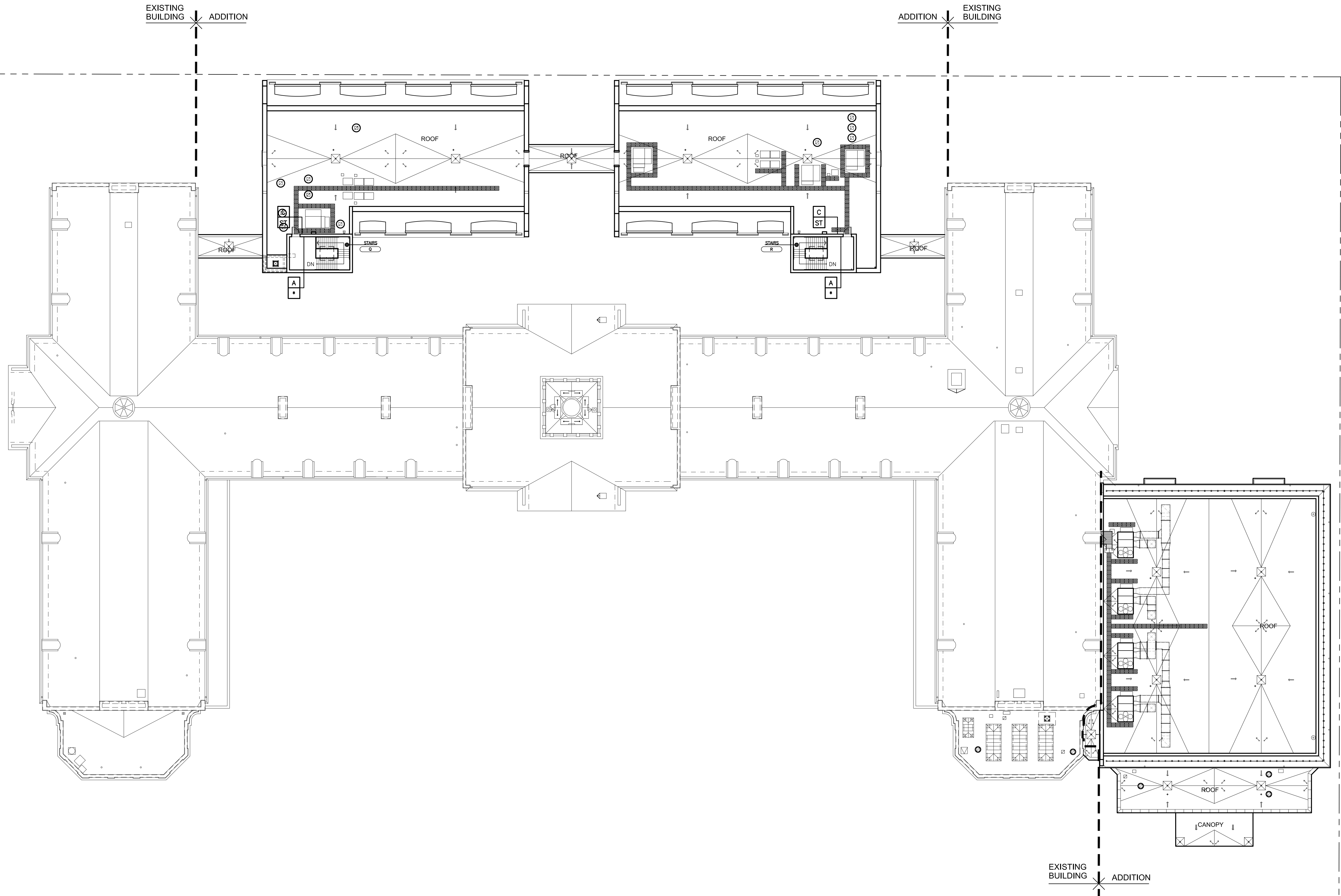

1 SIGNAGE PLAN - ROOF
 SCALE: 3/64" = 1'-0"
 0' 4' 8' 16' 32'

FURNISH AND INSTALL THE FOLLOW SIGN TYPES AS DIRECTED BY OWNER AND ARCHITECT:

SIGN TYPE A	- (-)
SIGN TYPE AA	- (-)
SIGN TYPE B	- (-)
SIGN TYPE C	- (-)
SIGN TYPE D	- (-)
SIGN TYPE F	- PROVIDE IN EACH CLASSROOM

SIGNAGE LEGEND	
<p>A </p> <p>INDICATES SIGN TYPE A INDICATES LOCATION OF SIGN NUMERICAL CLASSROOM SIGN DENOTES ROOM NUMBER TO BE PLACED ON SIGN</p>	<p>C </p> <p>INDICATES SIGN TYPE C INDICATES LOCATION OF SIGN GRAPHIC SIGN SIGN DESCRIPTOR (SEE DWG. A-925)</p>
<p>B </p> <p>INDICATES SIGN TYPE B INDICATES LOCATION OF SIGN ROOM FUNCTION SIGN SIGN DESCRIPTOR (SEE DWG. A-925)</p>	<p>D </p> <p>INDICATES SIGN TYPE D INDICATES LOCATION OF SIGN SPECIALTY SIGN SIGN DESCRIPTOR (SEE DWG. A-925)</p>

AS PER USA CONGRESS ARCHITECTURAL WORKS COPYRIGHT PROTECTION ACT OF 1990 ALL IDEAS AND DESIGNS INCLUDING DERIVATIVES THEREOF, ALL DRAWINGS AND SPECIFICATIONS CONSTITUTE THE ORIGINAL COPYRIGHT WORK BY FULLER AND D'ANGELO, P.C. (F&D). THE DRAWINGS AND SPECIFICATIONS AS INSTRUMENTS OF SERVICE BY F&D ARE CREATED BY F&D FOR THIS PROJECT ONLY AND REMAIN THE PRODUCT AND PROPERTY OF F&D. ANY REPRODUCTION WITHOUT THE PRIOR CONSENT OF F&D IS PROHIBITED.

48 KILLWOOD ROAD ELMSFORD NEW YORK 10523
 TEL 914.899.4444 FAX 914.899.1717
 Copyright 2019. All Rights Reserved by FULLER & D'ANGELO, P.C.

**FULLER
D'ANGELO
P.C.**
**ARCHITECTS
PLANNERS**

S.E.D. CONTROL NUMBER:
 HIGH SCHOOL
 66-19-04-03-0-004-032

PROJECT: PORT CHESTER-LYON UNION FREE SCHOOL DISTRICT
 PORT CHESTER HIGH SCHOOL
 ADDITIONS, ALTERATIONS
 1 TAMMACK RD., PORT CHESTER, NY 10573
 DRAWING TITLE: SIGNAGE PLAN - ROOF

01-21-2019 BID
 DATE ISSUED TO
 SHEET SIZE: 30"x42" DRAWING NO.: PCHS A904
 SCALE: AS NOTED
 DRAWN BY: F & D FILE NO.: 17295.03

SIGN TYPES: SCALE: 3"=1'-0"

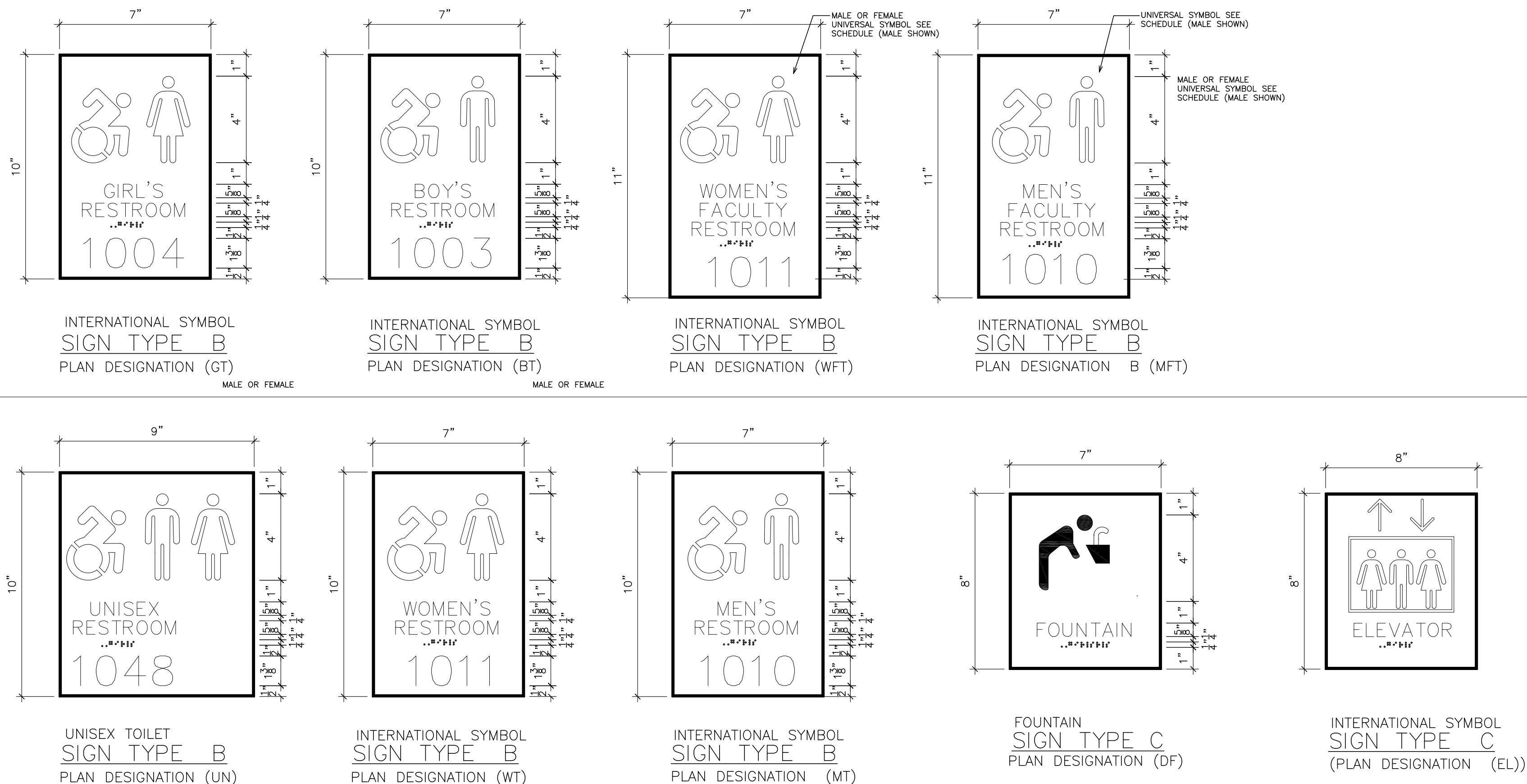

SIGN TYPES: SCALE: 6"=1'-0"

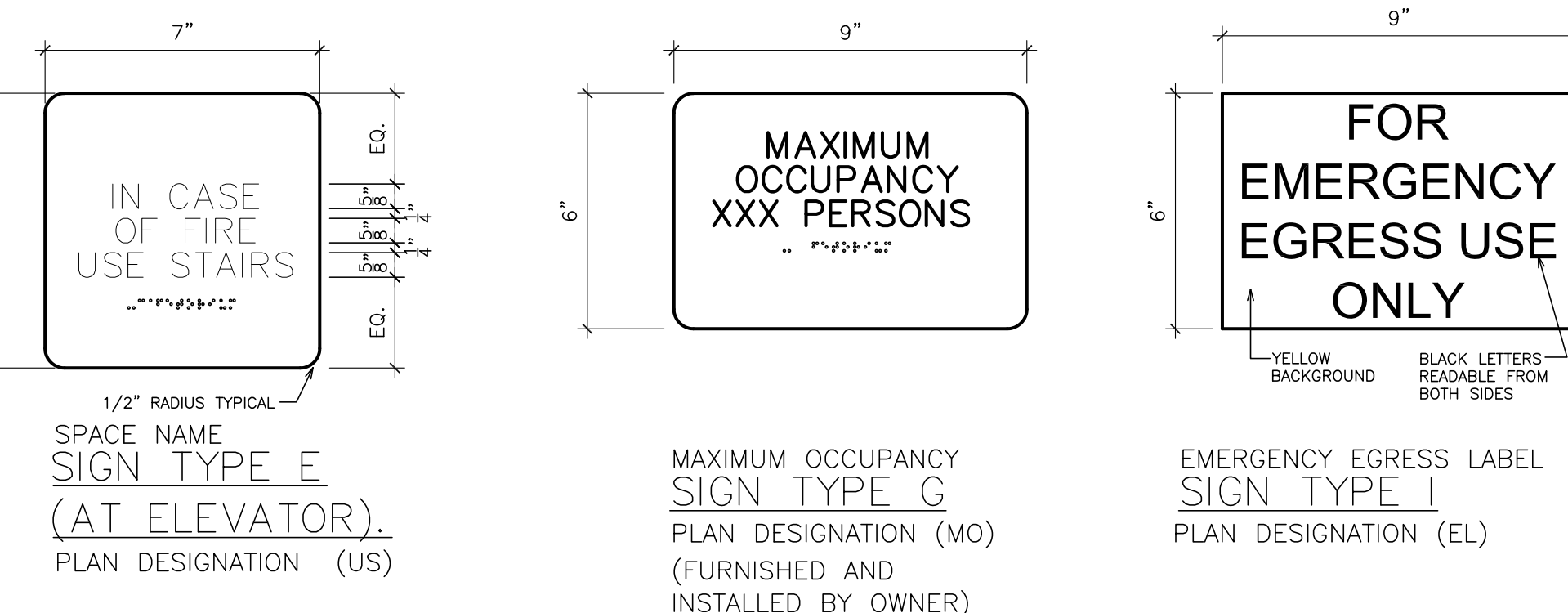
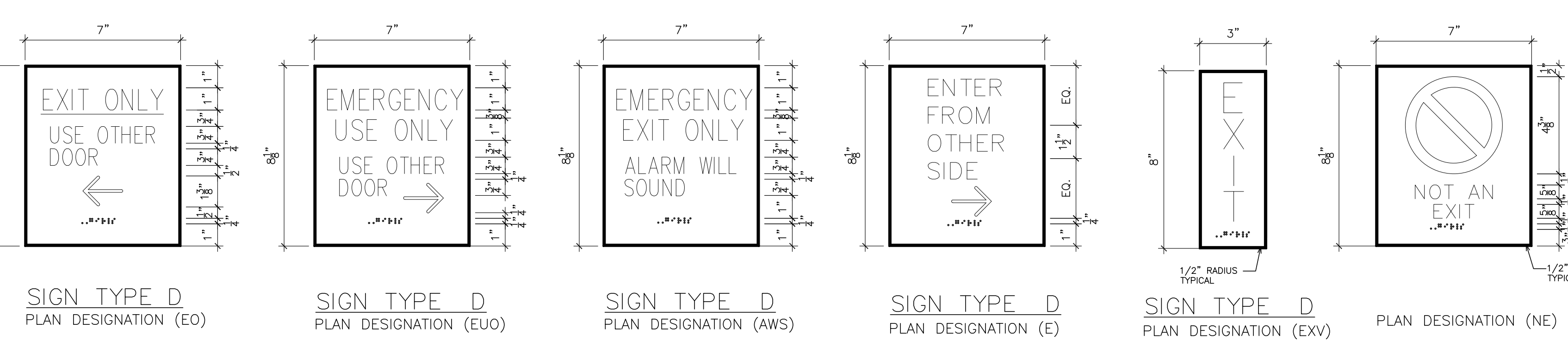
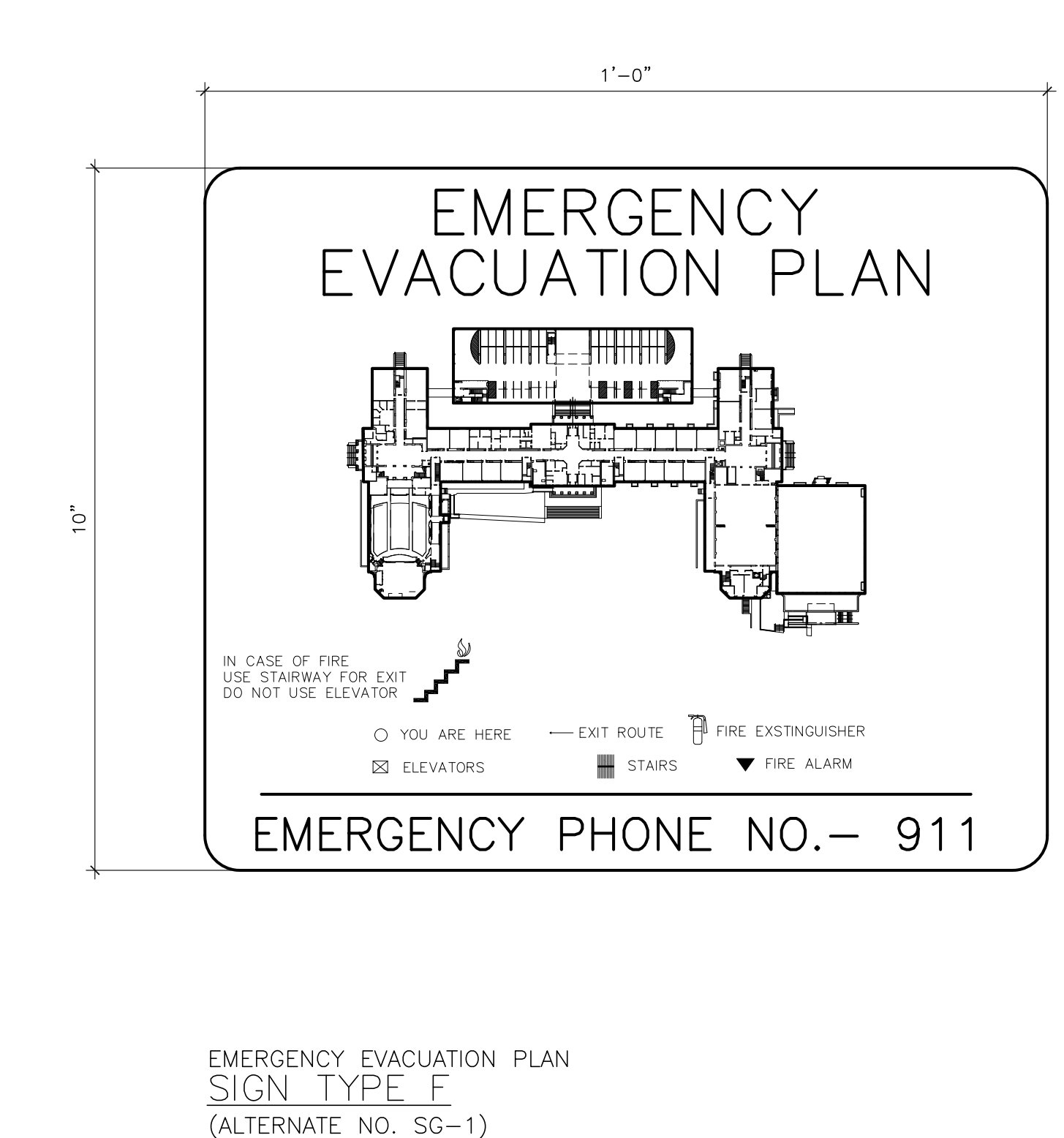
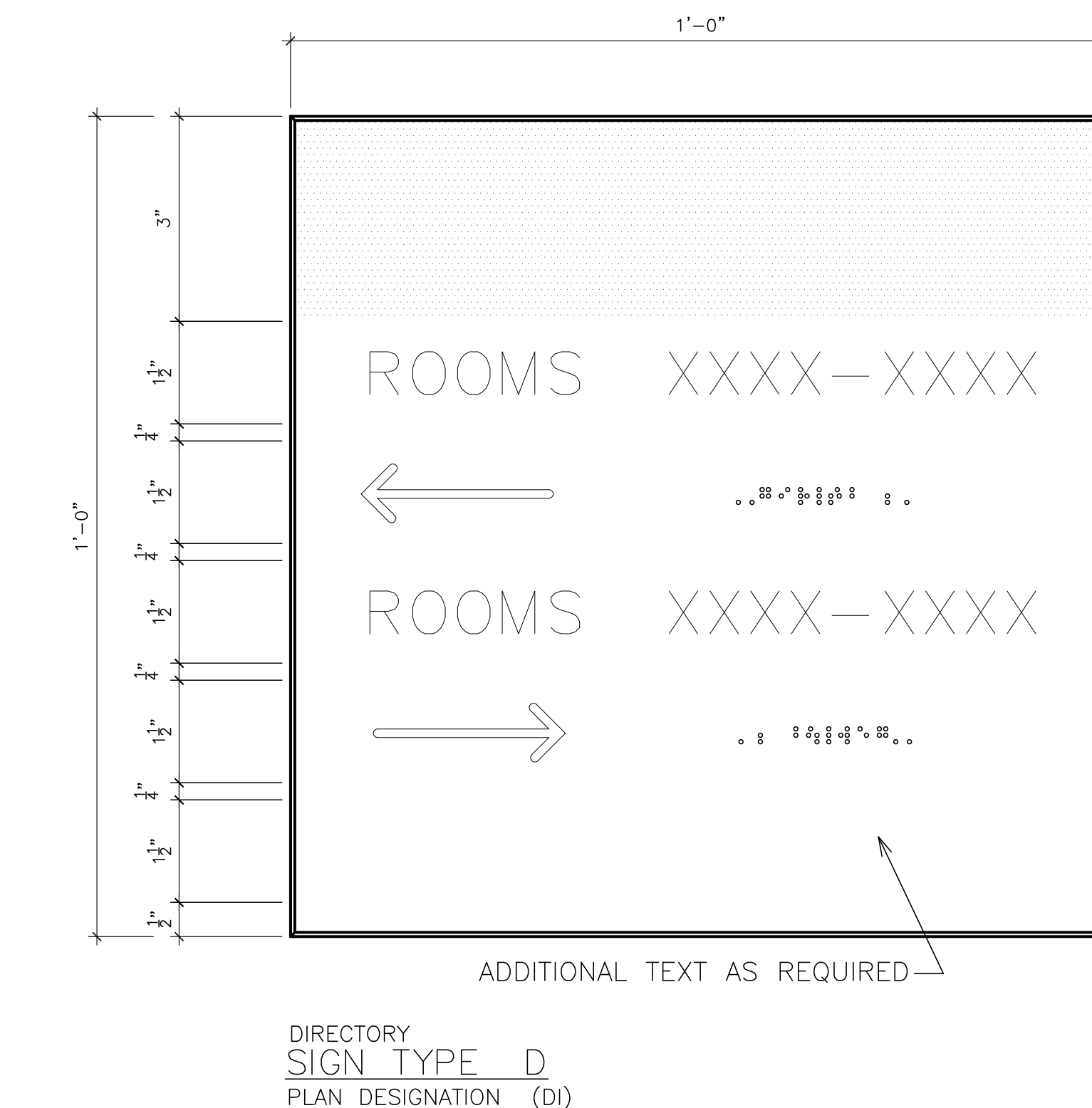
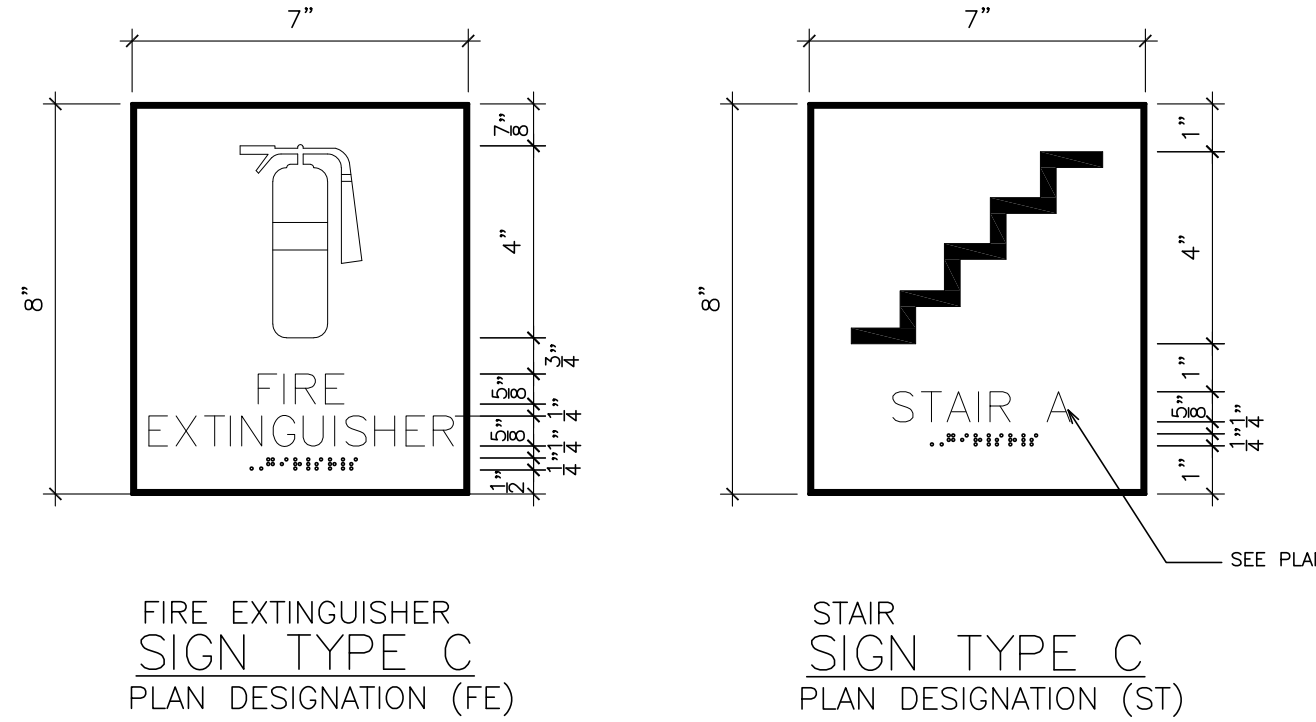
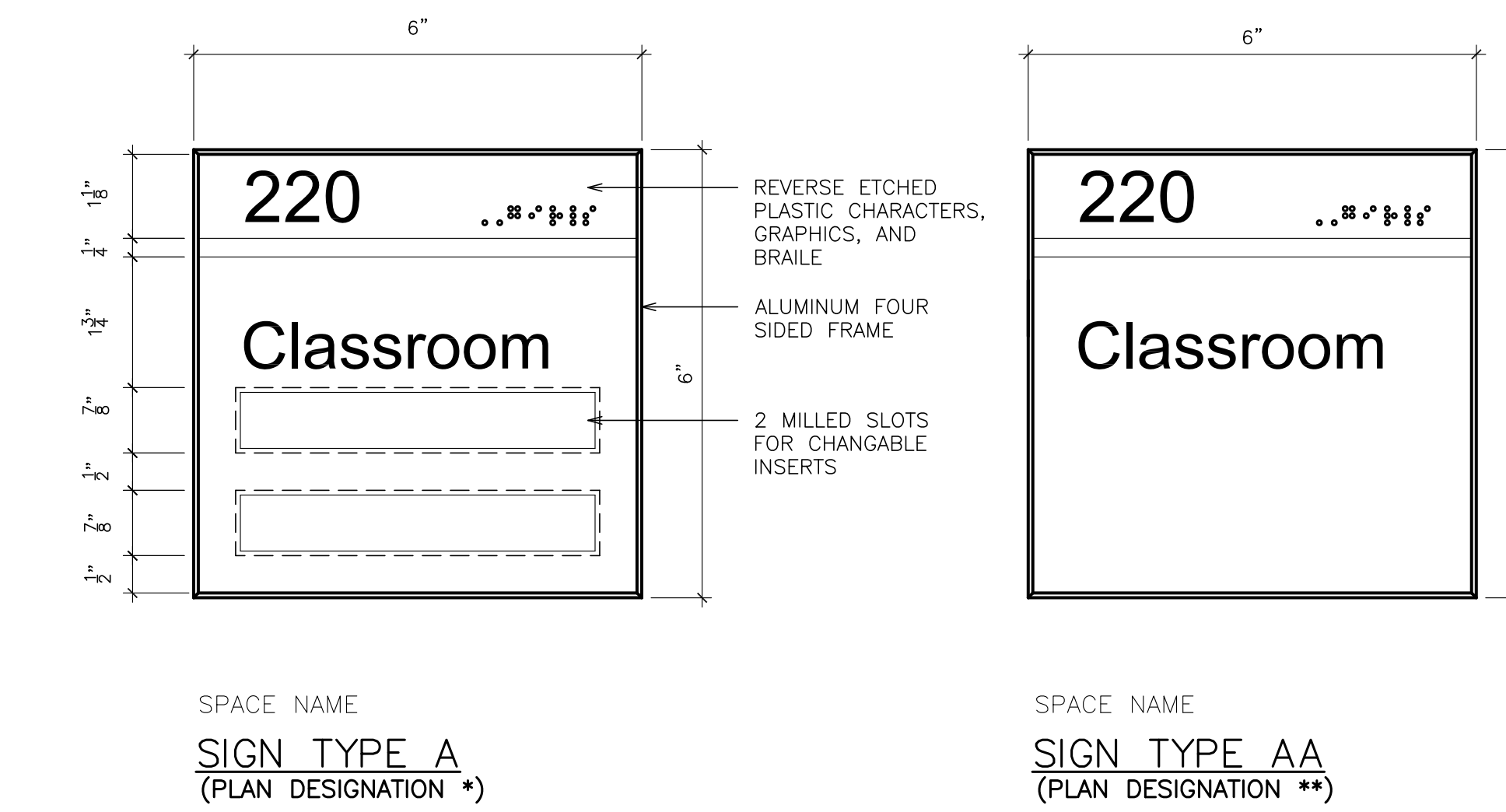

SIGNAGE MOUNTING LOCATIONS: NOT TO SCALE

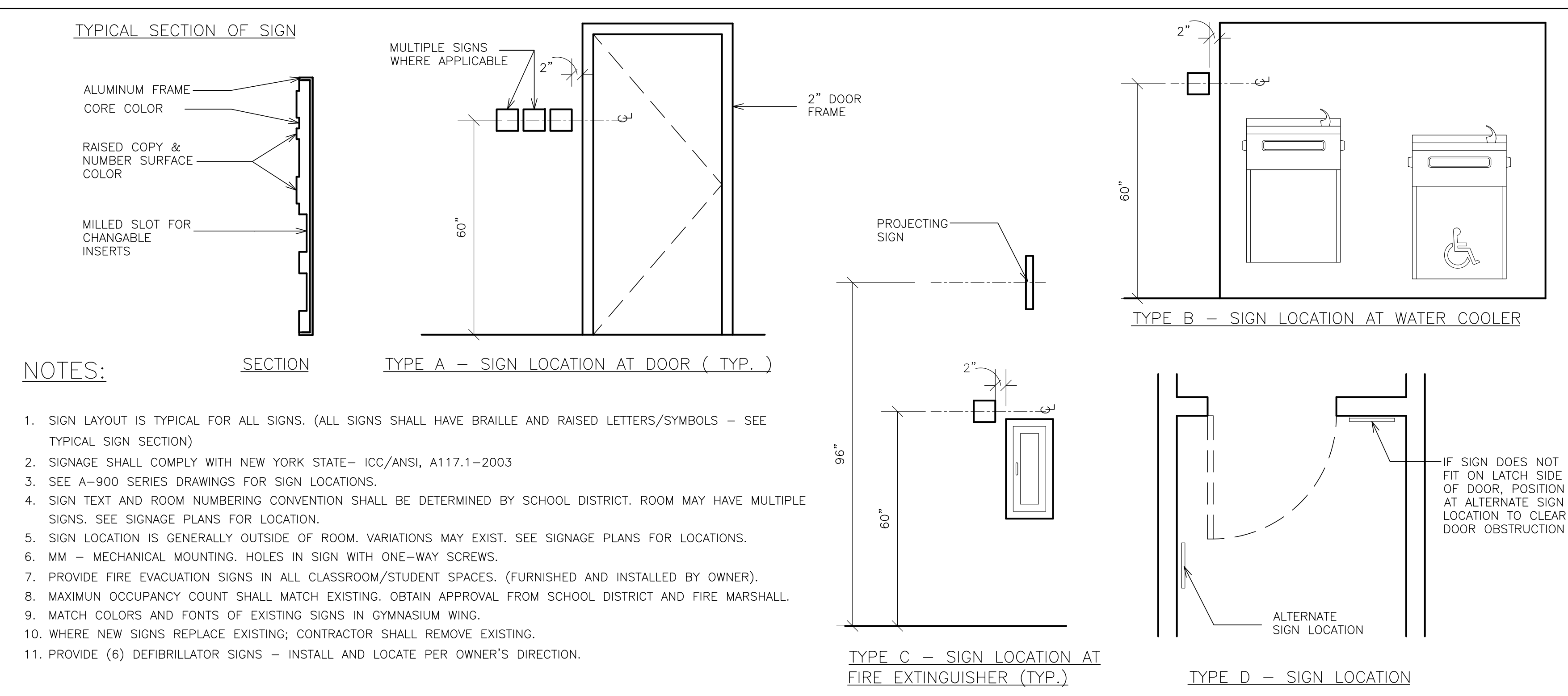

AS PER USA CONGRESS ARCHITECTURAL WORKS COPYRIGHT PROTECTION ACT OF 1990 ALL IDEAS AND DESIGNS INCLUDING DERIVATIVES THEREOF, ALL DRAWINGS AND SPECIFICATIONS CONSTITUTE THE ORIGINAL COPYRIGHT WORK BY FULLER AND DANIELO, P.C. (F&D). THE DRAWINGS AND SPECIFICATIONS AS INSTRUMENTS OF SERVICE BY F&D ARE CREATED BY F&D FOR THIS PROJECT ONLY AND REMAIN THE PRODUCT AND PROPERTY OF F&D. ANY REPRODUCTION WITHOUT THE PRIOR CONSENT OF F&D IS PROHIBITED.

48 KILLWOOD ROAD ELMSFORD NEW YORK 10523
TEL 914.898.4444 FAX 914.898.1717
Copyright 2019. All Rights Reserved by FULLER & DANIELO, P.C.
FULLER DANIELO P.C.
ARCHITECTS PLANNERS

S.E.D. CONTROL NUMBER:
HIGH SCHOOL
66-19-04-03-008-032

PROJECT: PORT CHESTER-UYE UNION FREE SCHOOL DISTRICT
PORT CHESTER HIGH SCHOOL
ADDITIONS, ALTERATIONS
1 TAMMACK RD., PORT CHESTER, NY 10573
DRAWING TITLE: SIGN TYPES AND DETAILS

01-21-2019 BID
DATE ISSUED TO
SHEET SIZE 30"x42"
SCALE AS NOTED
DRAWN BY F & D
DRAWING NO. PCHS A925
FILE NO. 17295.03

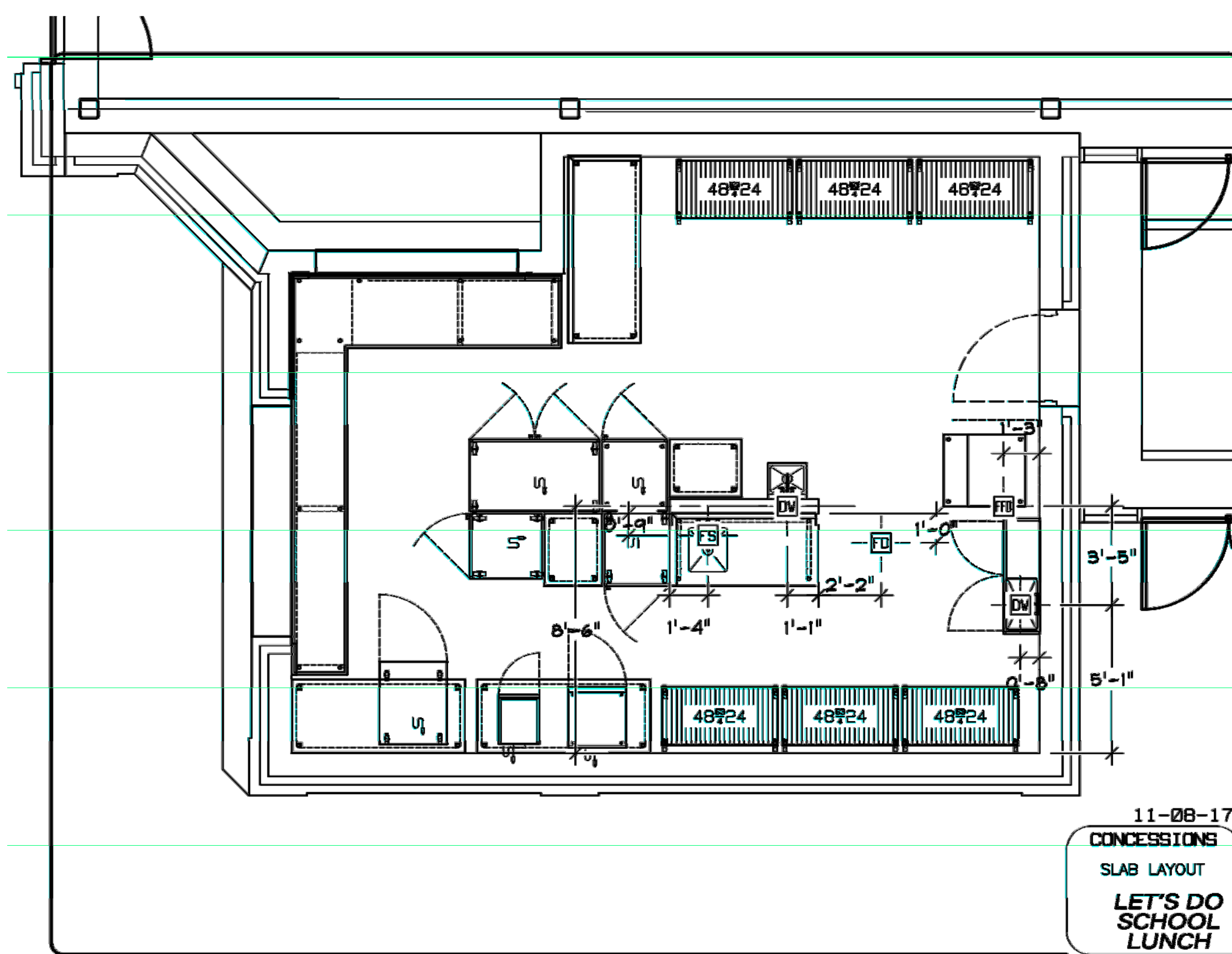

11-08-17
CONCESSIONS
SLAB LAYOUT
LET'S DO
SCHOOL
LUNCH

2 CONCESSION STAND - SLAB LAYOUT PLAN
SCALE: N.T.S.

- ITEM: 1 1 EA ICE MACHINE
1E POWER - 120-1 CIRCUIT, 12.0 AMP, NEMA 5-15, RI 65" AFF, (1)ICE MACHINE
1C COLD WATER - (1)3/8", CP 34" AFF, RI 80" AFF, (1)ICE MACHINE
1I1 INDIRECT WASTE - (1)3/8", CP 48" AFF, (1)ICE MACHINE
1I2 INDIRECT WASTE - (1)3/4", CP 6" AFF, (1)ICE BIN
- ITEM: 2 1 EA MOP SINK
2C COLD WATER - (1)1/2", CP 36" AFF, RI 36" AFF, (1)MOP SINK
2H HOT WATER - (1)1/2", CP 36" AFF, RI 36" AFF, (1)MOP SINK
2D DIRECT WASTE - (1)2", CP 1" AFF, RI 1" AFF, (1)MOP SINK
- ITEM: 3 6 EA SECURE STORAGE
- ITEM: 4 2 EA WORK TABLES
- ITEM: 5 1 EA DISPLAY CASE
5E POWER - 120-1 CIRCUIT, 4.5 AMP, NEMA 5-15, RI 48" AFF, (1)DISPLAY CASE
- ITEM: 6 1 EA OVEN
6E POWER - 120-1 CIRCUIT, 12.8 AMP, NEMA 5-15, RI 48" AFF, (1)OVEN
- ITEM: 7 1 EA WORK TABLE
- ITEM: 8 1 EA HEATED CABINET
8E POWER - 120-1 CIRCUIT, 4.3 AMP, NEMA 5-15, RI 18" AFF, (1)HEATED CABINET
- ITEM: 9 1 EA DISPLAY CASE
9E POWER - 120-1 CIRCUIT, 8.5 AMP, NEMA 5-15, RI 18" AFF, (1)DISPLAY CASE

11-08-17
CONCESSIONS
LET'S DO
SCHOOL
LUNCH

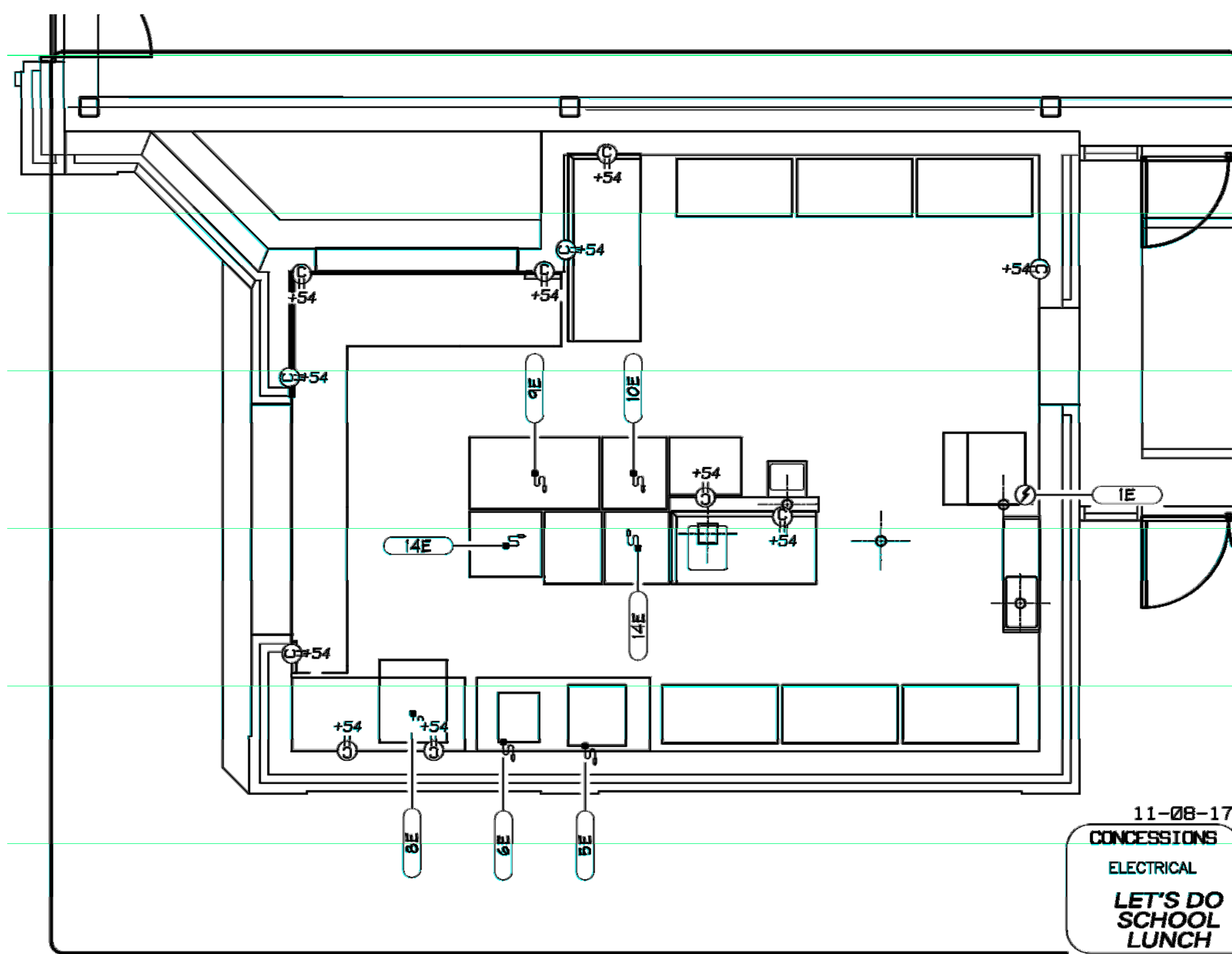

11-08-17
CONCESSIONS
ELECTRICAL
LET'S DO
SCHOOL
LUNCH

3 CONCESSION STAND - ELECTRICAL PLAN
SCALE: N.T.S.

- ITEM: 10 1 EA FREEZER
10E POWER - 120-1 CIRCUIT, 3.7 AMP, NEMA 5-15, RI FROM ABOVE, (1)FREEZER
- ITEM: 11 2 EA WORK TABLE
- ITEM: 12 1 EA HAND SINK
12C COLD WATER - (1)1/2", CP 34" AFF, RI 21" AFF, (1)HAND SINK
12H HOT WATER - (1)1/2", CP 34" AFF, RI 21" AFF, (1)HAND SINK
12D DIRECT WASTE - (1)1-1/2", CP 20" AFF, RI 18" AFF, (1)HAND SINK
- ITEM: 13 1 EA WORK TABLE
13C COLD WATER - (1)1/2", CP 14" AFF, RI 38" AFF, (1)WORK TABLE
13H HOT WATER - (1)1/2", CP 14" AFF, RI 29" AFF, (1)WORK TABLE
13I INDIRECT WASTE - (1)1-1/2", CP 26" AFF, (1)WORK TABLE
- ITEM: 14 2 EA DISPLAY CASE
14E POWER - 120-1 CIRCUIT, 5.4 AMP, NEMA 5-15, RI FROM ABOVE, (2)DISPLAY CASE
- ITEM: 15 2 EA WORK TABLE
- ITEM: 16 1 EA WORK TABLE
- ITEM: 17 1 EA WORK TABLE

11-08-17
CONCESSIONS
LET'S DO
SCHOOL
LUNCH

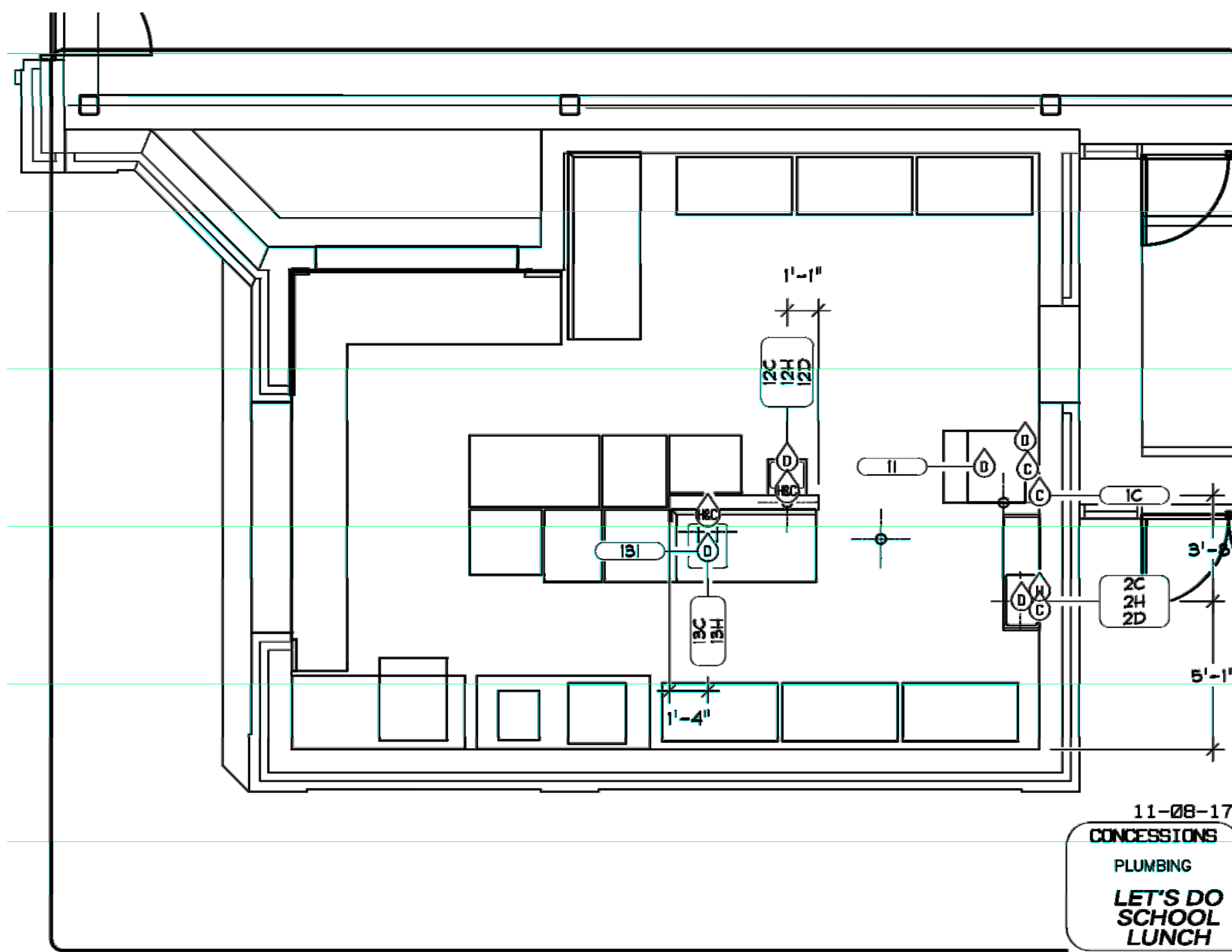

11-08-17
CONCESSIONS
PLUMBING
LET'S DO
SCHOOL
LUNCH

4 CONCESSION STAND - PLUMBING PLAN
SCALE: N.T.S.

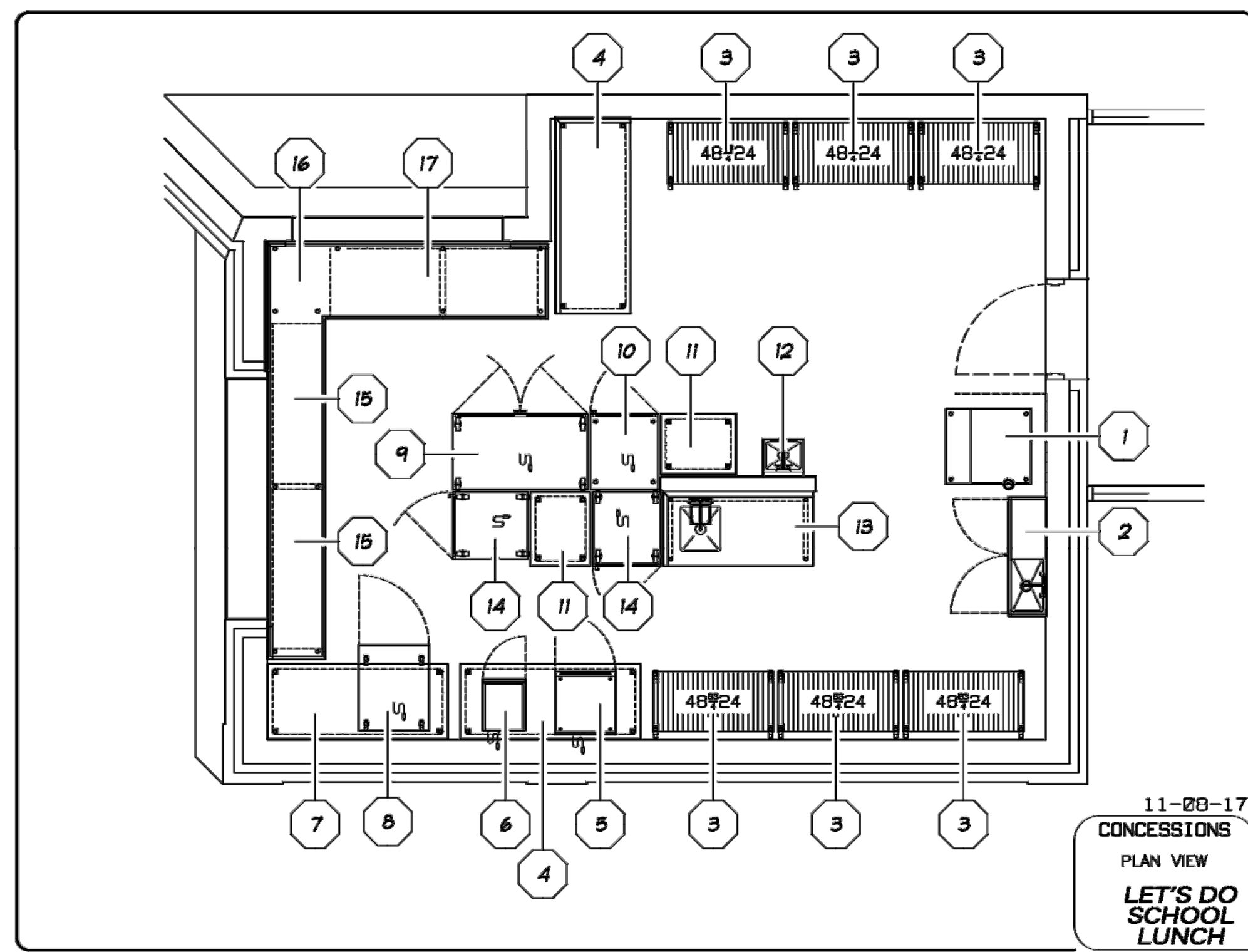

11-08-17
CONCESSIONS
PLAN VIEW
LET'S DO
SCHOOL
LUNCH

1 CONCESSION STAND - EQUIPMENT LAYOUT AND KEY PLAN
SCALE: N.T.S.

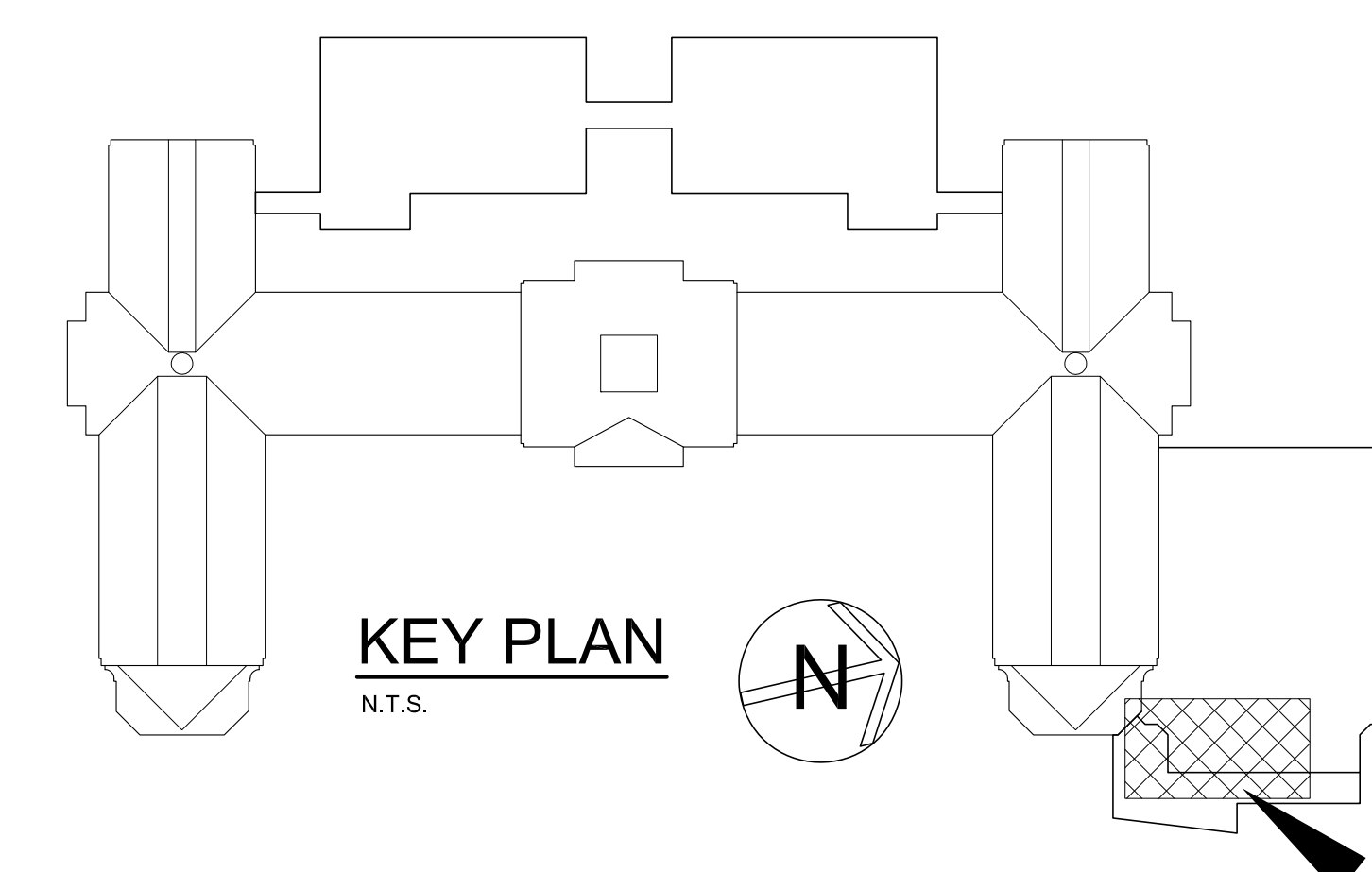

KEY PLAN
N.T.S.

AS PER USA CONGRESS ARCHITECTURAL WORKS COPYRIGHT PROTECTION ACT OF 1990 ALL IDEAS AND DESIGNS INCLUDING DERIVATIVES THEREOF, ALL DRAWINGS AND SPECIFICATIONS CONSTITUTE THE ORIGINAL COPYRIGHT WORK BY FULLER AND D'ANGELO, P.C. (F&D). THE DRAWINGS AND SPECIFICATIONS AS INSTRUMENTS OF SERVICE BY F&D ARE CREATED BY F&D FOR THIS PROJECT ONLY AND REMAIN THE PROPERTY AND PROPERTY OF F&D. ANY REPRODUCTION WITHOUT THE PRIOR CONSENT OF F&D IS PROHIBITED.

48 KILLWOOD ROAD ELLENFIELD NEW YORK 10823
TEL 914.889.4444 FAX 914.889.1717
Copyright 2019. All Rights Reserved by FULLER & D'ANGELO, P.C.

FULLER
D'ANGELO
P.C.
ARCHITECTS
PLANNERS

S.E.D. CONTROL NUMBER:
HIGH SCHOOL
CONCESSIONS

PROJECT TITLE:
PORT CHESTER-AYE UNION FREE SCHOOL DISTRICT
PORT CHESTER HIGH SCHOOL
ADDITIONS, ALTERATIONS
1 TAMMACK RD, PORT CHESTER, NY 10873

DRAWING TITLE:
CONCESSION STAND -
EQUIPMENT LAYOUT, ELECTRICAL, PLUMBING
AND SLAB LAYOUT PLAN

03-08-2019 ADDENDUM No. 7
01-21-2019 BID

DATE ISSUED TO

SHEET SIZE 30"x42" DRAWING NO. PCHS
SCALE AS NOTED FS100

DRAWN BY F & D FILE NO. 17295.03

NOT IN CONTRACT

DESIGN DATA NOTES

- 1. GENERAL: DESIGN PROVISIONS: 2017 NEW YORK STATE UNIFORM CODE (NYSUC) RISK CATEGORY: B TERRAIN EXPOSURE CATEGORY: B BASIC SEISMIC MAIN WIND FORCE RESISTING SYSTEM: STEEL SYSTEMS NOT SPECIFICALLY DETAILED FOR SEISMIC RESISTANCE (STEEL BRACED FRAMES, MASONRY AND CONCRETE SHEAR WALLS)

- 2. LIVE LOADS: FLOORS AND ROOFS HAVE BEEN DESIGNED TO SUPPORT THE UNIFORMLY DISTRIBUTED LIVE LOAD OR THE CONCENTRATED LIVE LOADS NOTED BELOW, WHICHEVER PRODUCED THE GREATER LOAD EFFECTS.

- 3. DEAD LOADS: ROOF: UNIFORM GROUND SNOW LOAD (Pg): 20 psf UNIFORM FLAT ROOF SNOW LOAD (Pf): 16 psf SNOW EXPOSURE FACTOR (Ce): 1.0 THERMAL FACTOR (Ct): 1.0 IMPORTANCE FACTOR (Ia): 1.1 RAIN LOAD (4 INCHES OF ACCUMULATION): 21 psf A CODE COMPLIANT SECONDARY DRAINAGE SYSTEM SHALL BE PROVIDED TO LIMIT THE ACCUMULATED DEPTH OF WATER TO THIS AMOUNT OR LESS.

- 4. SEISMIC LOADS: SITE CLASS: C SHORT PERIOD DESIGN ACCELERATION (Sds): 0.212 ONE-SECOND DESIGN ACCELERATION (sd1): 0.080 SHORT PERIOD MAPPED SPECTRAL RESPONSE (Ss): 0.255 ONE-SECOND MAPPED SPECTRAL RESPONSE (S1): 0.071 SEISMIC DESIGN CATEGORY: B IMPORTANCE FACTOR (Ia): 1.25 SYSTEM COEFFICIENT (Ca): 3 LONG PERIOD TRANSITION (TL): 6 SEC ANALYSIS PROCEDURE: ELF SEISMIC RESPONSE COEFFICIENT (Cb): (CLASSROOM ADDITION) 0.082 SEISMIC BASE SHEAR (V): (CLASSROOM ADDITION) 205 k (GYM) 127 k

- 5. MAIN WIND FORCE RESISTING SYSTEM HAS BEEN DESIGNED ACCORDING TO ASCE 7-10, AS REFERENCED IN THE 2015 INTERNATIONAL BUILDING CODE (IBC) SECTION 1609.1 USING THE FOLLOWING PROCEDURE: THE DIRECTIONAL PROCEDURE PART 1 (ASCE 7-10, SECTION 27.2)

- 6. SLO PRESSURE: PRESUMPTIVE ROCK BEARING PRESSURE: 20,000 PSF ON SOUND BEDROCK FOR SPREAD FOUNDATIONS AND 3000 PSF ON SOUND BEDROCK FOR DRILLED PIERS WITH AN ULTIMATE SKIN FRICTION OF 200 PSI.

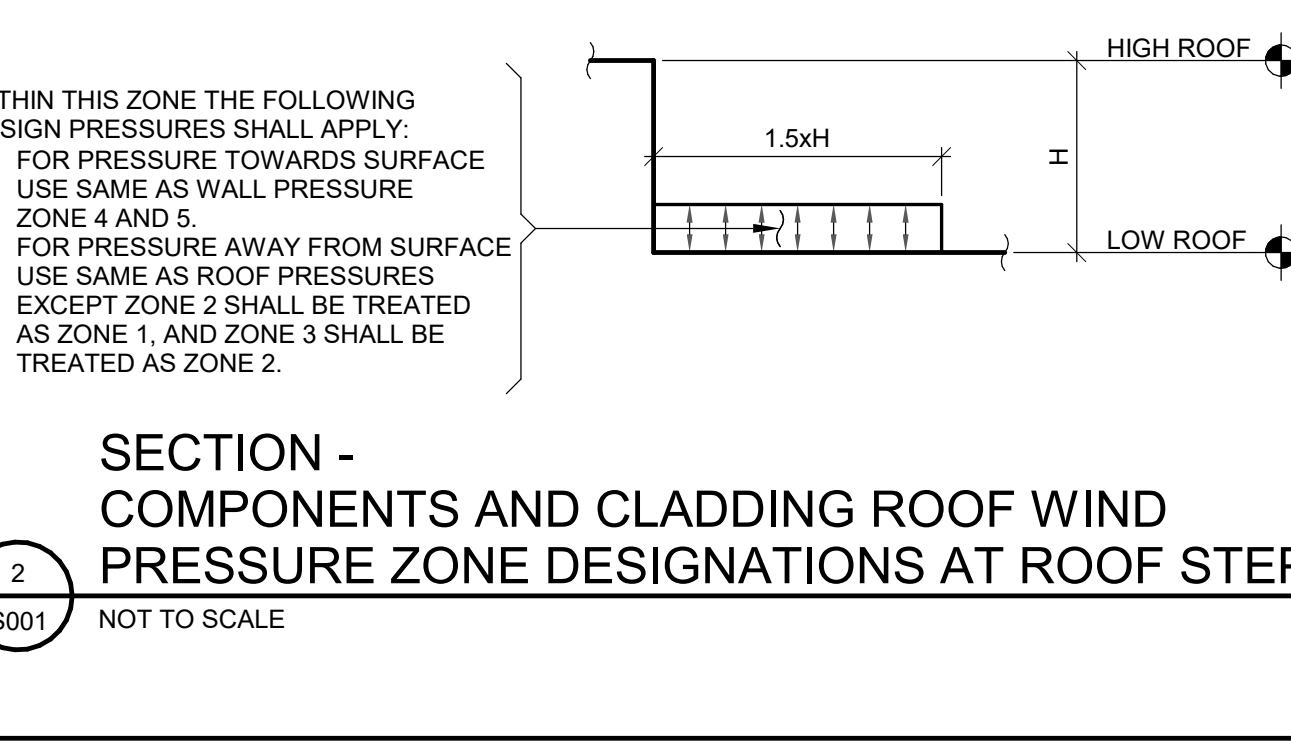
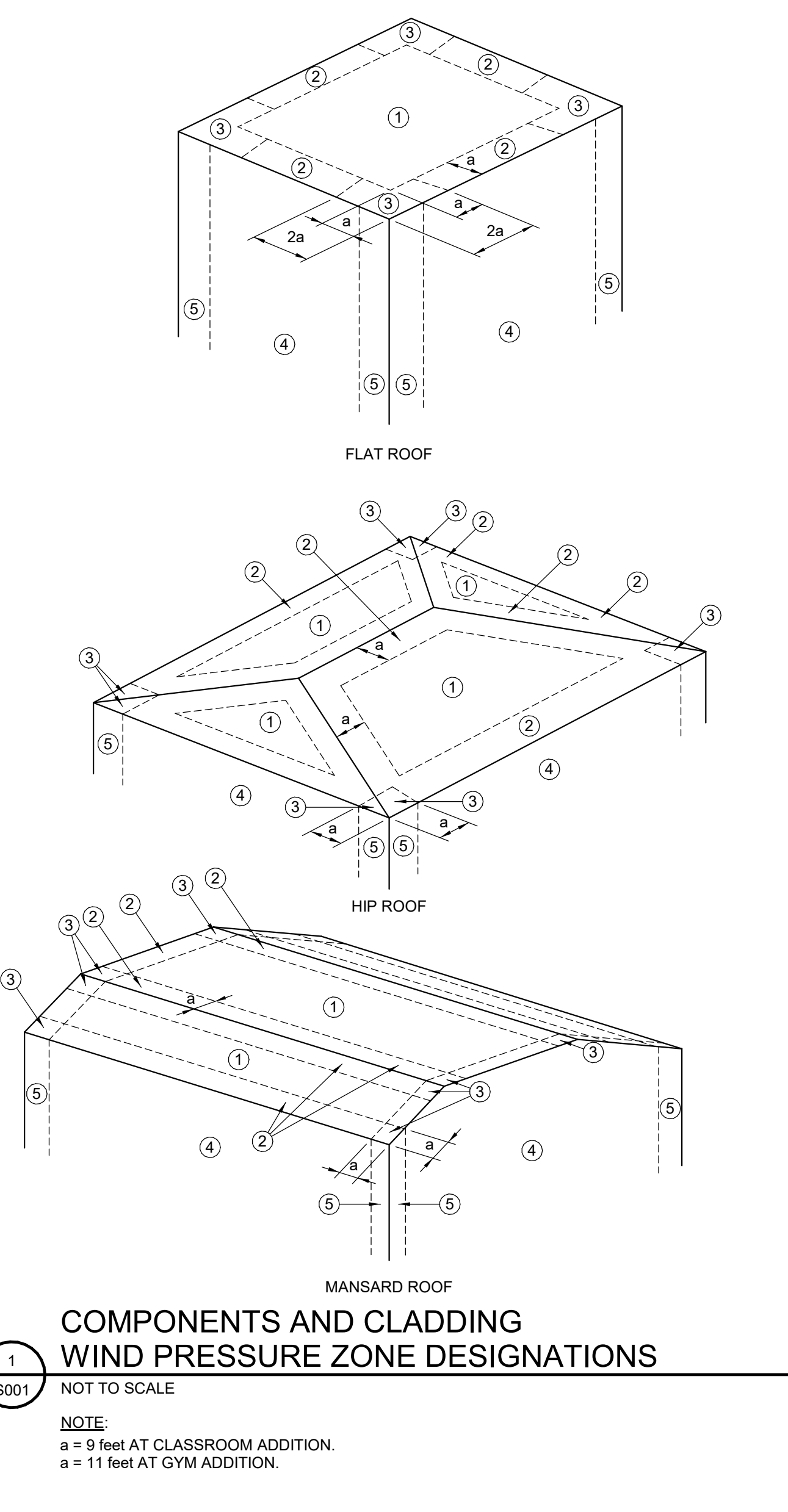

DESIGN WIND PRESSURE FOR EXTERIOR COMPONENTS AND CLADDING MATERIALS

Table with 5 columns: ROOF TYPE, SURFACE, EFFECTIVE WIND AREA (sf), WIND PRESSURE TOWARD SURFACE (psf), and WIND PRESSURE AWAY FROM SURFACE (psf). Rows include Zone 1 Roof, Zone 2 Roof Edges, Zone 2 Roof Overhang, Zone 3 Roof Corners, Zone 3 Roof Overhangs at Roof Corners, Zone 4 Wall, and Zone 5 Wall Corners.

FOUNDATION NOTES

- 1. BEAR FOUNDATIONS ON SOUND BEDROCK AT LEAST FOUR-FEET BELOW FINISHED EXTERIOR GRADE. SEE DRILLED PIER NOTES FOR ADDITIONAL INFORMATION.
- 2. FOOTINGS HAVE BEEN DESIGNED FOR A ROCK BEARING PRESSURE OF 20,000 psf. BEDROCK BEARING SURFACE SHALL BE VERIFIED IN FIELD BY A LICENSED GEOTECHNICAL ENGINEER BEFORE CASTING CONCRETE FOOTINGS.

CAST-IN-PLACE CONCRETE NOTES (FOUNDATION)

- 1. REINFORCE CONCRETE ELEMENTS INCLUDING FOOTINGS, WALL, PIERS, AND SLABS. REINFORCEMENT SHOWN PERTAINS TO TYPICAL CONDITIONS.
- 2. LAP SPLICE CONCRETE REINFORCEMENT AS INDICATED IN THE CONCRETE REINFORCEMENT LAP SPLICE SCHEDULE, UNLESS NOTED OTHERWISE.

- 7. CAST STEPPED FOOTINGS MONOLITHICALLY.
- 8. DOWEL CONCRETE WALLS AND PIERS INTO FOOTINGS WITH DOWELS THE SAME SIZE AND SPACING AS VERTICAL REINFORCEMENT. EXTEND DOWELS TO WITHIN 6 INCHES OF FOOTING TERMINATED WITH A C.I. STANDARD 90 DEGREE HOOK. PROVIDE CLASS B LAP SPLICE WITH VERTICAL REINFORCEMENT UNLESS NOTED OTHERWISE.

SLAB ON GRADE NOTES

- 1. SUBGRADE BELOW SLAB ON GRADE SHALL BE REVIEWED AND ACCEPTED BY GEOTECHNICAL ENGINEER BEFORE CONCRETE SLAB PLACEMENT.
- 2. PROVIDE PROTECTION FROM PRECIPITATION AND EXCESSIVE COLD TEMPERATURES FOR THE VAPOR SURFACE SHALL BE VERIFIED IN FIELD BY A LICENSED GEOTECHNICAL ENGINEER BEFORE CASTING CONCRETE FOOTINGS.

DRILLED PIER NOTES

- 1. DRILLED PIERS SHALL EXTEND DOWN TO UNDERLYING SOUND BEDROCK.
- 2. SHAFT LENGTH OF DRILLED PIERS SHALL BE DETERMINED IN FIELD FROM ACTUAL ELEVATION OF UNDERLYING SOUND BEDROCK.
- 3. DRILLED PIERS TRANSFER LOADS THROUGH A COMBINATION OF END BEARING (30 PSF) AND SKIN FRICTION (200 PSI).

MASONRY NOTES

- 1. MASONRY WALLS SHALL HAVE STANDARD WEIGHT JOINT REINFORCEMENT EVERY SECOND COURSE AND TOP TWO COURSES UNLESS NOTED OTHERWISE. PROVIDE LADDER TYPE JOINT REINFORCING FOR REINFORCED MASONRY WALLS. LAP SPLICE JOINT REINFORCEMENT A MINIMUM OF 6 INCHES. TYPICAL USE PREFABRICATED CORNERS AND TEES.
- 2. SUBMIT PROPOSED GROUTING PROGRAM FOR GROUTING CONCRETE MASONRY WALLS. GROUTING SHALL BE IN ACCORDANCE WITH RECOMMENDATIONS OF NCM-TEK 3-2A. "GROUTING CONCRETE MASONRY WALLS" STOP GROUT 2 INCHES BELOW TOP OF BLOCK AT EACH JOINT TO ENABLE AN INTERLOCK WITH NEXT POUR. GROUT CORES SOLID AT REINFORCING BARS AND AS SHOWN IN DRAWINGS.

COLD WEATHER MASONRY CONSTRUCTION REQUIREMENTS

Table with 3 columns: Temperature Range, Construction-Based Minimum Daily Temperatures, and Protection-Based Anticipated Minimum Daily Temperatures. Rows include Above 40°F, 40°F - 32°F, 32°F - 25°F, 25°F - 20°F, and Below 20°F.

- NOTES: 1. DO NOT LAY MASONRY UNITS HAVING EITHER A TEMPERATURE BELOW 40°F OR CONTAINING FROZEN MOISTURE, VISIBLE ICE, OR SNOW ON THEIR SURFACE.

HOT WEATHER MASONRY CONSTRUCTION REQUIREMENTS

Table with 3 columns: Temperature Range, Construction-Based Upon Ambient Temperatures, and Protection-Based Anticipated Mean Daily Temperatures. Rows include Below 90°F, 90°F - 105°F, and Above 105°F.

- 1. MAINTAIN SAND PILES IN A DAMP, LOOSE CONDITION.
- 2. PROVIDE NECESSARY CONDITIONS AND EQUIPMENT TO PRODUCE MORTAR HAVING A TEMPERATURE BELOW 120°F (48.9°C).

ABBREVIATIONS LEGEND

Table with 3 columns: Abbreviation, Description, and Unit/Type. Includes terms like ADJ ADJACENT, ANGLE, APPROX APPROXIMATE, ARCH ARCHITECT, etc.

CONCRETE COVER SCHEDULE

Table with 3 columns: LOCATION, COVER, and SCHEDULE. Rows include Footings, Surfaces Exposed to Weather, and Surfaces Not Exposed to Weather.

MASONRY REINFORCEMENT LAP SPLICE SCHEDULE

Table with 4 columns: LOCATION, #4, #5, and #6. Rows include (1) BAR AT CENTER OF 8" CMU CORE and (2) BARS IN 8" CMU CORE.

CONCRETE REINFORCEMENT LAP SPLICE SCHEDULE

Table with 7 columns: BAR SIZE, MINIMUM CLEAR COVER (INCH), MINIMUM SPACING CENTER-CENTER (INCH), CLASS B LAP NOT A TOP BAR (INCH), CLASS B LAP TOP BAR (INCH), CLASS A LAP NOT A TOP BAR (INCH), and CLASS A LAP TOP BAR (INCH).

- NOTES: 1. TOP BARS ARE DEFINED AS HORIZONTAL REINFORCEMENT SO PLACED THAT MORE THAN 12 INCHES OF FRESH CONCRETE IS CAST BELOW THE DEVELOPMENT LENGTH OR SPLICE.
- 2. USE CLASS B LAP SPLICES, UNLESS NOTED OTHERWISE.

AS PER ILL. CONGRESS ARCHITECTURAL WORKS COPYRIGHT PROTECTION ACT OF 1990 ALL IDEAS AND DESIGNS INCLUDING DERIVATIVES THEREOF, ALL DRAWINGS AND SPECIFICATIONS CONSTITUTE THE ORIGINAL COPYRIGHT WORK BY FULLER D'ANGELO ARCHITECTS P.C. (FAD). THE DRAWINGS AND SPECIFICATIONS AS INSTRUMENTS OF SERVICE BY FAD ARE CREATED BY FAD FOR THIS PROJECT ONLY AND REMAIN THE PROPERTY OF FAD. ANY REPRODUCTION, WITHOUT THE PRIOR CONSENT OF FAD IS PROHIBITED.

RYAN BIGGS CLARK DAVIS ENGINEERING & SURVEYING 205 COLUMBIA ST. SUITE 2000 CHARLOTTE, NC 28202 TEL: 704.488.8514 FAX: 704.488.8514 www.rbiggs.com

48 INGLEWOOD ROAD ELIZABETH, NEW JERSEY 07208 TEL: 973.489.4444 FAX: 973.489.1917

FULLER D'ANGELO ARCHITECTS P.C. ARCHITECTS PLANNERS

S.E.D. CONTROL NUMBER: HIGH SCHOOL: 06-18-04-004-004-002

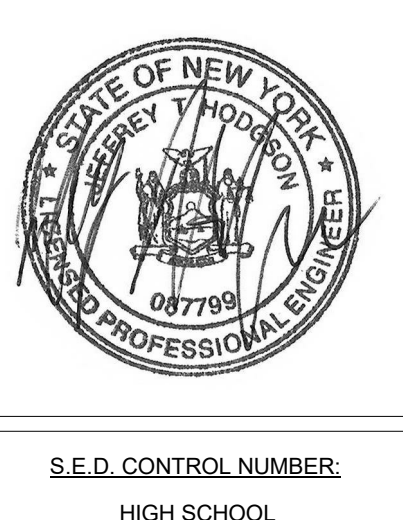

PROJECT: PORT CHESTER FIVE UNKOWN FIVE SCHOOL DISTRICT PORT CHESTER HIGH SCHOOL ADDITIONS AND ALTERATIONS 1 TAMMACK RD., PORT CHESTER, NY 10573 DRAWING TITLE: GENERAL NOTES

Revision table with columns: DATE, ISSUED TO, and DESCRIPTION. Includes revisions for BID, DESIGN DEVELOPMENT, SCHEMATIC DESIGN, and ISSUED TO.

STRUCTURAL STEEL NOTES

- 1. DO NOT BEGIN STEEL ERECTION UNTIL SUPPORTING MASONRY OR CONCRETE OBTAINS 75 PERCENT OF THE MATERIAL STRENGTHS NOTED IN DESIGN DATA NOTES.
- 2. LOCATE ROOFTOP MECHANICAL UNITS AS SHOWN; COORDINATE WITH MECHANICAL DRAWINGS. NOTIFY ENGINEER IF ACTUAL UNIT WEIGHTS EXCEED THE WEIGHTS SHOWN ON DRAWINGS.
- 3. WHERE BEAM SPACING IS NOT NOTED, SPACE BEAMS EQUALLY BETWEEN COLUMNS OR BETWEEN COLUMNS AND WALLS.
- 4. CONNECTION DESIGN BY FABRICATOR WILL BE SUBJECT TO REVIEW BY ENGINEER.
- 5. DO NOT PLACE HOLES THROUGH STRUCTURAL STEEL MEMBERS EXCEPT AS SHOWN AND DETAILED ON STRUCTURAL DRAWINGS.
- 6. WHERE CMU BACKUP RUNS PAST STEEL BEAMS, WELD MASONRY ANCHORS TO BEAM WEBS 4 FEET ON CENTER UNLESS NOTED OTHERWISE. WHERE MASONRY VENEER RUNS PAST STEEL BEAMS, WELD MASONRY ANCHORS TO BEAM WEBS 16 INCHES ON CENTER UNLESS NOTED OTHERWISE.
- 7. STEEL FLOOR STRUCTURE WILL DEFLECT UNDER WEIGHT OF WET CONCRETE. PLACE A VARYING THICKNESS CONCRETE SLAB TO MAINTAIN REQUIRED FINISHED FLOOR ELEVATION. COMPLETELY "ROUGH-FILL" EACH BAY WITH CONCRETE TO REMOVE CAMBER BEFORE PROCEEDING WITH SCREEDING.
- 8. DO NOT USE EXTERIOR BEAM SCREEDS TO LEVEL SLABS; EXTERIOR BEAM WILL DEFLECT UNDER THE WEIGHT OF THE CONCRETE.
- 9. PROVIDE HOLES IN BOTTOM FLANGES OF BEAMS SUPPORTING FOLDING PARTITIONS IN ACCORDANCE WITH MANUFACTURER'S TEMPLATE. PARTITION SUPPORT BEAMS ARE NOTED ON THE DRAWINGS.
- 10. WHERE FILLET WELD SIZES ARE NOT SPECIFICALLY NOTED, THE FABRICATOR SHALL DETAIL A MINIMUM SIZE FILLET WELD IN ACCORDANCE WITH AWS STANDARDS. THE ACTUAL SIZES SHALL BE SHOWN ON THE SHOP DRAWINGS.
- 11. WHERE DETAILS SHOW CONTINUOUS PLATES OR ANGLES ATTACHED TO BEAMS, EXTEND THE PLATES OR ANGLES PAST COLUMNS, MITER AND WELD AT EXTERIOR CORNERS OR PROVIDE ADDITIONAL SUPPORT ON THE COLUMNS. DETAIL PLATES OR ANGLES TO PROVIDE 2-INCH GAP AT INTERIOR CORNERS AND AT COLUMNS OTHER THAN AT EXTERIOR CORNERS.
- 12. PROVIDE HOT DIP GALVANIZED FASTENERS FOR GALVANIZED FRAMING CONNECTIONS AND STAINLESS STEEL FASTENERS FOR STAINLESS STEEL FRAMING CONNECTIONS.
- 13. GALVANIZING WHERE NOTED IN THE DRAWINGS SHALL BE HOT-DIP GALVANIZING IN ACCORDANCE WITH ASTM A123, UNLESS NOTED OTHERWISE.
- 14. COAT COLUMN BASES AND ANCHOR RODS THAT ARE IN CONTACT WITH SOIL BELOW SLAB ON GRADE WITH COAL-TAR EPOXY BEFORE CONCRETING. EXTEND COATING 1 INCH INTO SLAB CONCRETE.
- 15. WHERE ROOF BEAMS FRAME INTO EXTERIOR COLUMN, WELD A 1/4-INCH-THICK ANGLE OR BENT PLATE TO TOP OF COLUMN TO FORM A BEARING SURFACE FOR ROOF DECK. PROJECT ANGLE OR BENT PLATE VERTICALLY ABOVE THE COLUMN AND HORIZONTALLY TO THE EDGE OF DECK AS REQUIRED. (USE 3/8-INCH-THICK ANGLE OR BENT PLATE FOR PROJECTIONS EXCEEDING 6 INCHES - HORIZONTAL OR VERTICAL.)
- 16. PROVIDE COLUMNS WITH 3/8-INCH-THICK CAP PLATES UNLESS DETAILED OTHERWISE.
- 17. WELD MASONRY ANCHORS AT 16 INCHES ON CENTER TO COLUMN WEBS AND FLANGES WHICH ABUT MASONRY. WELD ANCHORS AT 16 INCHES ON CENTER TO EACH SIDE OF WEB OF COLUMNS COMPLETELY EMBEDDED IN MASONRY.

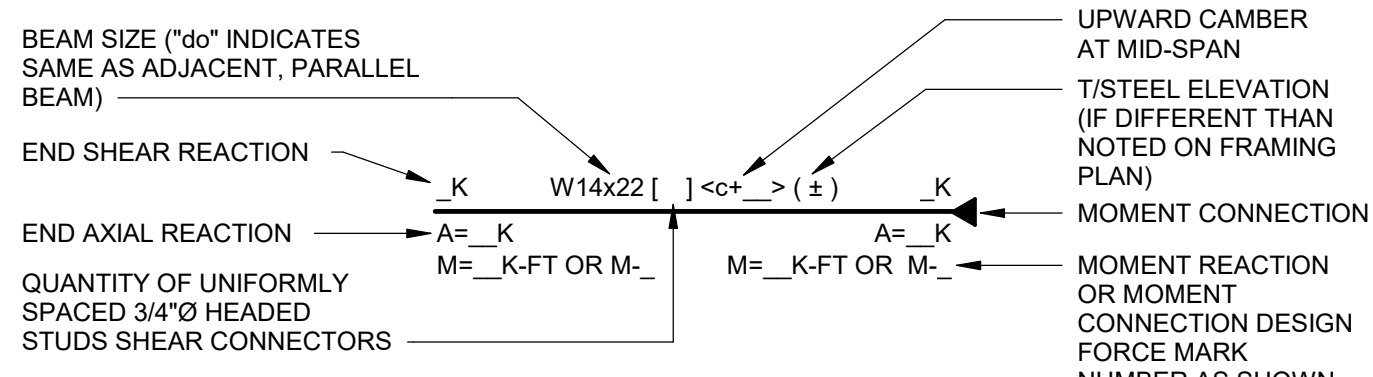

STEEL BEAM LEGEND

NOT TO SCALE

NOTES:

- 1. DO NOT CAMBER BEAMS UNLESS A VALUE FOR CAMBER IS SPECIFIED.
- 2. REFER TO THE SPECIFICATION FOR CONNECTION DESIGN.
- 3. LOADS AND MOMENTS ARE LRFD (LOAD AND RESISTANCE FACTOR DESIGN).
- 4. SHEAR REACTIONS ARE THE SAME AT EACH END OF THE BEAM, UNLESS NOTED OTHERWISE. WHERE SHEAR REACTIONS ARE NOT NOTED ON PLAN DESIGN CONNECTION FOR 15K REACTION.

STEEL JOIST NOTES

- 1. WHERE JOIST SPACING IS NOT NOTED ON PLAN, SPACE JOISTS EQUALLY BETWEEN COLUMNS OR BETWEEN COLUMNS AND WALLS.
- 2. BRACE JOIST GIRDER BOTTOM CHORDS AS REQUIRED BY MANUFACTURER AND AT FIRST JOIST (IE: PANEL POINT) FROM EACH BEARING.
- 3. LOCATE CONCENTRATED LOADS ON JOISTS AT PANEL POINTS. PROVIDE ANGLE WEB MEMBERS TO CREATE INTERMEDIATE PANEL POINTS AS REQUIRED BY DETAIL 71500.
- 4. PROVIDE BRIDGING ANCHORS FIRMLY ANCHORED TO MASONRY WALLS, BEAMS, AND COLUMNS AT EACH END OF EACH ROW OF BRIDGING, TOP AND BOTTOM.
- 5. PROVIDE UPLIFT BRIDGING AS REQUIRED BY JOIST MANUFACTURER AND AT FIRST PANEL POINT. DESIGN JOISTS AND BRIDGING FOR NET WIND UPLIFT NOTED ON THE DRAWINGS (OR A MINIMUM OF 5 psf IF NOT NOTED).
- 6. INSTALL JOISTS WITHIN A HORIZONTAL SWEEP TOLERANCE OF 1/4 INCH IN 10 FEET.

COMPOSITE CONSTRUCTION NOTES

- 1. SHEAR CONNECTORS SHALL BE 3/4-INCH-DIAMETER HEADED STUDS. EXTEND AT LEAST 1 1/2 INCHES ABOVE TOP OF DECK RIBS, HAVE AT LEAST 1 INCH OF CONCRETE COVER. CLEAN WELD FLUX AND WELDING FERRULES FROM SHEAR CONNECTORS BEFORE PLACING CONCRETE.
- 2. SEE 215500 AND SPECIFICATIONS FOR SHEAR CONNECTOR SPACING REQUIREMENTS.
- 3. PROVIDE TWO #4 BARS, 6 FEET LONG, AT CORNERS AND AT OPENINGS IN SLABS LARGER THAN 2 FEET SQUARE. PROVIDE ONE #4 BAR, 4 FEET LONG, AT OPENINGS SMALLER THAN 2 FEET SQUARE.
- 4. FRAME OPENINGS IN SLABS 2 FEET SQUARE OR LARGER WITH A STRUCTURAL STEEL MEMBER ON ALL SIDES EXCEPT WHERE A SIDE MAY BE WITHIN 1 FOOT OF ANOTHER FRAMING MEMBER. OPENINGS SMALLER THAN 2 FEET SQUARE SHALL HAVE ADDITIONAL POSITIVE REINFORCEMENT (TWO #4 BOTTOM, ALL FOUR SIDES). OPENINGS SMALLER THAN 1 FOOT SQUARE REQUIRE NO ADDITIONAL REINFORCEMENT OR FRAMING. FRAME OPENINGS WITH CBX11.5 UNLESS OTHERWISE NOTED.
- 5. DO NOT APPLY PAINT TO TOP FLANGES OF BEAMS OR GIRDERS THAT RECEIVE SHEAR CONNECTORS.
- 6. LOCATE SLAB JOINTS AND OPENINGS THROUGH COMPOSITE SLABS NO CLOSER THAN 4 FEET TO GIRDER CENTERLINES AND 2 FEET TO BEAM CENTERLINES UNLESS DETAILED OTHERWISE. SUBMIT JOINT LAYOUT TO ENGINEER FOR REVIEW.
- 7. PROVIDE A SQUARE-EDGE FORM FOR CONSTRUCTION JOINTS AND A SAW-CUT JOINT FOR CONTRACTION JOINTS IN COMPOSITE SLABS. CONTINUE 50 PERCENT OF SLAB REINFORCEMENT THROUGH JOINTS IN COMPOSITE SLABS.
- 8. PROVIDE SUPPORT FOR METAL DECK AT INTERIOR COLUMN LOCATIONS.

COLD FORMED METAL FRAMING NOTES

- 1. COLD FORMED STEEL FRAMING SHALL BE AISI STANDARD SIZED UNLESS NOTED OTHERWISE. PROPRIETARY MEMBER SECTIONS SHALL BE AS PER THE PRODUCT MANUFACTURER'S SPECIFICATION AND ONLY PROVIDED AS SPECIFICALLY INDICATED WITHIN THESE DRAWINGS.
- 2. LIGHT GAUGE STEEL FRAMING SHALL CONFORM TO THE AMERICAN IRON AND STEEL INSTITUTE'S NORTH AMERICAN STANDARD FOR COLD FORMED STEEL FRAMING S200.
- 3. ALL STUDS SHALL BE LATERALLY BRACED WITH MECHANICAL BRACING INSTALLED AT 48 INCHES ON CENTER MAXIMUM, UNLESS NOTED OTHERWISE.
- 4. TYPICAL TRACKS SHALL BE OF THE SAME GAUGE (OR HEAVIER) AS THAT OF THE FRAMING MEMBER BEING CONNECTED, UNLESS NOTED OTHERWISE.
- 5. CUT FRAMING COMPONENTS SQUARELY OR ON AN ANGLE AS REQUIRED TO FIT TIGHTLY WITH FULL BEARING AGAINST ABUTTING MEMBERS. ENDS OF STUDS MUST SEAT FIRMLY IN TRACK. GAP BETWEEN END OF STUD AND TRACK SHALL BE 1 INCH FOR NON-LOAD BEARING CURTAIN WALL STUDS. TEMPORARILY BRACE MEMBERS AS REQUIRED PRIOR TO FINAL FASTENING.
- 6. FIELD CUTTING OF MEMBERS SHALL BE PERFORMED BY SHEARING OR SAWING. TORCH CUTTING IS NOT ACCEPTABLE.
- 7. SPLICES ARE NOT PERMITTED IN STUDS, UNLESS CALCULATIONS AND DETAILS HAVE BEEN SUBMITTED TO ENGINEER FOR REVIEW AND ACCEPTED.
- 8. PREPUNCHED HOLES IN STUDS SHALL BE ALIGNED FOR INSTALLATION OF BRIDGING AND ELEMENTS OF OTHER TRADES SUCH AS PLUMBING AND ELECTRICAL CONDUITS. STUD PUNCH SHALL NOT BE FORMED WITHIN 12 INCHES OF EITHER END OF VERTICAL STUD FRAMING.
- 9. WHEN COLD-FORMED STUDS ARE TO BE USED FOR HEADER APPLICATIONS, STUDS SHALL BE UNPUNCHED THROUGH THE WEB. IT IS THE RESPONSIBILITY OF THE CONTRACTOR TO SPECIFY UNPUNCHED STUDS WHEN ORDERING MATERIALS.
- 10. FIELD-INSTALLED HOLES, COPING, OR NOTCHING ARE NOT PERMITTED IN MEMBERS UNLESS INDICATED IN DRAWINGS.
- 11. DO NOT SCREW OR WELD STUDS TO VERTICAL DEFLECTION TRACKS. DO NOT CONNECT SHEATHING TO VERTICAL DEFLECTION TRACKS. PROVIDE GAP IN SHEATHING TO ACCOMMODATE VERTICAL DEFLECTION.
- 12. ABUTTING TRACK MEMBERS SHALL BE SPICED TOGETHER USING A TYPICAL STUD/JOIST SCREWED TO THE TRACK ON BOTH SIDES OF JOINT. BUTT-WELDING IS ALSO ACCEPTABLE.
- 13. THE CONTRACTOR IS SOLELY RESPONSIBLE FOR ERECTION BRACING.
- 14. TEMPORARY BRACING SHALL BE PROVIDED AND REMAIN IN PLACE UNTIL WORK IS COMPLETELY STABILIZED.
- 15. FRAMING COMPONENTS SHALL BE PLUMBED, ALIGNED AND LEVELLED.
- 16. MINIMUM SCREW SPACING AND EDGE DISTANCE IS 3/4 INCH UNLESS NOTED OTHERWISE. MINIMUM FASTENER SPACING = 1 INCH.
- 17. THE FOLLOWING SHALL BE USED FOR POWDER-ACTUATED FASTENERS IN STEEL UNLESS NOTED OTHERWISE. MINIMUM EDGE DISTANCE = 3/4 INCH. MINIMUM FASTENER SPACING = 1 INCH.
- 18. THE FOLLOWING SHALL BE USED FOR POWDER ACTUATED-FASTENERS IN CONCRETE UNLESS NOTED OTHERWISE. MINIMUM EDGE DISTANCE = 3 INCHES. MINIMUM FASTENER SPACING = 5 INCHES.
- 19. UNLESS NOTED OTHERWISE, CLIP ANGLES ARE 14 GAUGE.
- 20. WELDING SHALL BE PERFORMED IN ACCORDANCE WITH AWS D1.3 "STRUCTURAL WELDING CODE - SHEET STEEL".
- 21. WELD STUD WELD USING E60XX ELECTRODES BY CERTIFIED WELDERS.
- 22. MINIMUM WELD THROAT THICKNESS EQUALS THE BASE METAL THICKNESS OF THE THINNEST CONNECTED MATERIAL UNLESS NOTED OTHERWISE.
- 23. TOUCH-UP WELDS WITH GALVANIZING REPAIR PAINT.

SPECIAL INSPECTION NOTES

- 1. THE OWNER WILL ENGAGE THE SERVICES OF A QUALIFIED SPECIAL INSPECTOR FOR THIS PROJECT, WHO WILL PROVIDE AND/OR COORDINATE INSPECTION AND TESTING REQUIREMENTS AS NECESSARY IN ACCORDANCE WITH THE PROVISIONS OF CHAPTER 17 OF THE BCNYS.
- 2. THE REGISTERED DESIGN PROFESSIONAL HAS PREPARED A STATEMENT OF SPECIAL INSPECTIONS, WHICH INCLUDES SPECIFICATION 014533, AND THE SCHEDULE OF SPECIAL INSPECTIONS. THESE DOCUMENTS WILL BE SUBMITTED WITH THE CONTRACT DOCUMENTS AND THE APPLICATION FOR BUILDING PERMIT TO THE CODE ENFORCEMENT OFFICIAL. A COPY OF THE SCHEDULE OF SPECIAL INSPECTIONS IS INCLUDED ON DRAWING S003.
- 3. SPECIAL INSPECTIONS AND TESTING SHALL BE CONTINUOUS OR PERIODIC DURING THE PERFORMANCE OF THE WORK, AS NOTED.
- 4. THE CONTRACTOR SHALL HOLD A PRE-CONSTRUCTION MEETING WITH THE REGISTERED DESIGN PROFESSIONAL, SPECIAL INSPECTOR, TESTING AGENCY, AND AFFECTED SUB-CONTRACTORS TO REVIEW THE REQUIRED SPECIAL INSPECTION AND TESTING REQUIREMENTS FOR THE PROJECT. THE CONTRACTOR SHALL DISTRIBUTE CONSTRUCTION SCHEDULES TO EACH ATTENDEE.
- 5. THE SPECIAL INSPECTOR SHALL SUBMIT INTERIM REPORTS AND, AT THE COMPLETION OF SPECIAL INSPECTIONS, A FINAL STATEMENT OF SPECIAL INSPECTIONS. REPORTS SHALL BE STAMPED AND SIGNED BY A PROFESSIONAL ENGINEER.
- 6. THE SPECIAL INSPECTOR SHALL NOTIFY THE CONTRACTOR IMMEDIATELY OF DISCREPANCIES. SUBSEQUENT REPORTS SHALL NOTE WHEN AND HOW DEFICIENCIES WERE CORRECTED. THE SPECIAL INSPECTOR SHALL NOTIFY THE REGISTERED DESIGN PROFESSIONAL AND THE CODE ENFORCEMENT OFFICIAL OF DISCREPANCIES WHICH HAVE NOT BEEN CORRECTED.
- 7. THE CONTRACTOR SHALL COOPERATE WITH THE SPECIAL INSPECTOR INCLUDING ADVANCE NOTIFICATION OF REQUIRED INSPECTION OR TEST, INCIDENTAL LABOR, AND SAFE ACCESS TO THE WORK AREAS, AND ACCESS TO CONTRACT DOCUMENTS SO THAT INSPECTIONS AND TESTING MAY BE PERFORMED WITHOUT HINDERANCE.
- 8. THE SPECIAL INSPECTION PROGRAM SHALL IN NO WAY RELIEVE THE CONTRACTOR OF THE OBLIGATION TO PERFORM THE WORK IN ACCORDANCE WITH THE REQUIREMENTS OF THE CONTRACT DOCUMENTS OR FROM IMPLEMENTING AN EFFECTIVE QUALITY CONTROL PROGRAM.
- 9. SEE SPECIFICATIONS FOR ADDITIONAL INFORMATION.

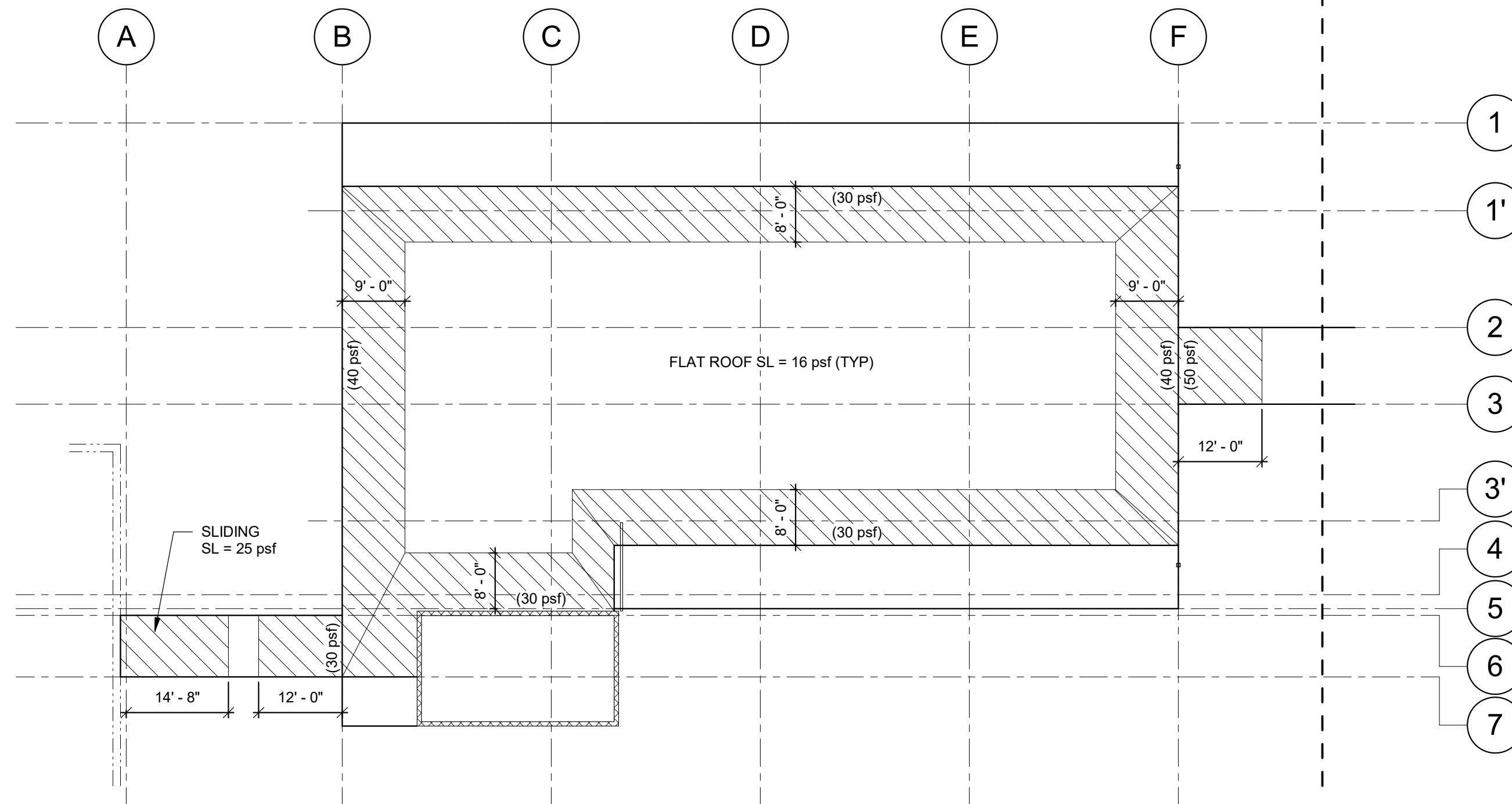

CLASSROOM ADDITION SNOW LOADING

NOTE: NORTH SIDE OF ADDITION, SIMILAR SNOW LOADING

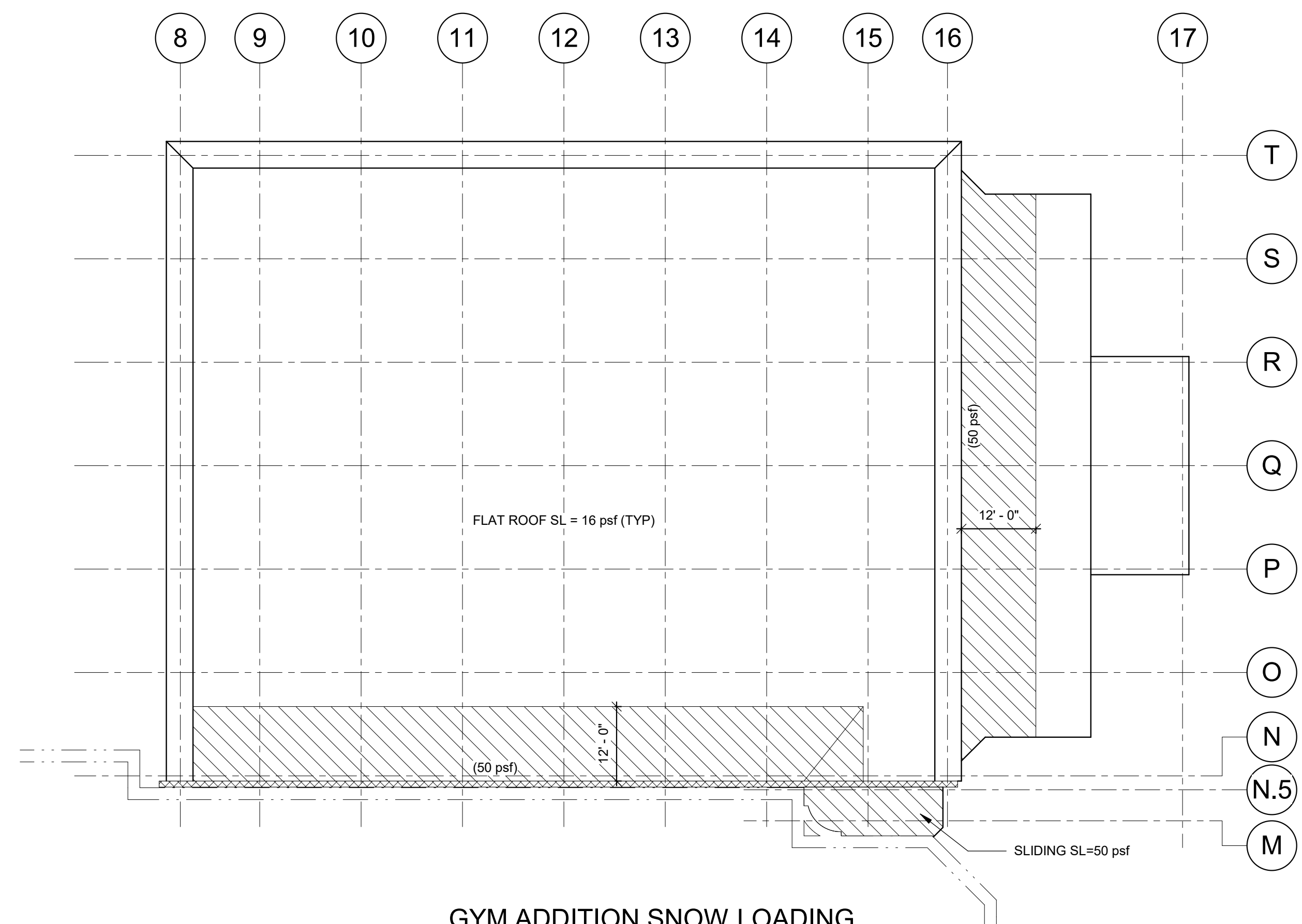

GYM ADDITION SNOW LOADING

1 SNOW LOADING DIAGRAMS

NOT TO SCALE

NOTES:

- 1. - DENOTES DRIFTED SNOW LOADS IN ADDITION TO FLAT SNOW LOADS SHOWN.
- 2. SEE PLAN (PSF) DRIFTED SNOW LOAD FLAT SNOW LOAD
- 3. SEE PLAN (PSF) SLIDING SNOW LOAD FLAT SNOW LOAD

NOTE: SEE T19001 FOR NOTES.

AS PER USA CONGRESS ARCHITECTURAL WORKS COPYRIGHT PROTECTION ACT OF 1990 ALL IDEAS AND DESIGNS INCLUDING DERIVATIVES THEREOF, ALL DRAWINGS AND SPECIFICATIONS CONSTITUTE THE ORIGINAL COPYRIGHT WORK BY FULLER AND D'ANGELO, P.C. (FAD), THE DRAWINGS AND SPECIFICATIONS AS INSTRUMENTS OF SERVICE BY FAD ARE CREATED BY FAD FOR THIS PROJECT ONLY AND REMAIN THE PROPERTY AND PROPRIETY OF FAD. ANY REPRODUCTION WITHOUT THE PRIOR CONSENT OF FAD IS PROHIBITED.

**RYAN BIGGS
CLARK DAVIS**
ENGINEERING & SURVEYING
205
CLINTON PARK, NY 12005
www.ryanbiggs.com

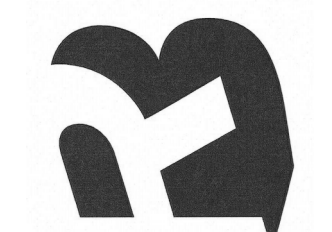

48 INGLEWOOD ROAD ELIZABETH, NEW JERSEY 07208
TEL: 908.899.4444 FAX: 908.899.1919
www.fad.com

**FULLER
D'ANGELO
P.C.**
**ARCHITECTS
PLANNERS**



S.E.D. CONTROL NUMBER:
HIGH SCHOOL:
05-18-04-03-0-004-032

PROJECT: PORT CHESTER FIVE UNION FREE SCHOOL DISTRICT
PORT CHESTER HIGH SCHOOL
ADDITIONS AND ALTERATIONS
1 TAMMACK RD., PORT CHESTER, NY 10573

DRAWING TITLE	GENERAL NOTES CONTINUED
---------------	-------------------------

01-21-2019	BID
11-13-2017	SED
06-01-2017	DESIGN DEVELOPMENT
05-22-2017	SCHEMATIC DESIGN
DATE	ISSUED TO

SCALE	DRAWING NO.
AS NOTED	PCHS
DRAWN BY	S002
SJW	
CHECKED BY	FILE NO.
JTH	17295.03

SCHEDULE OF SPECIAL INSPECTIONS FOR BUILDING STRUCTURES

THE STATEMENT OF SPECIAL INSPECTIONS CONSISTS OF THIS SCHEDULE OF SPECIAL INSPECTIONS AND SPECIFICATION SECTION 014533. THESE DOCUMENTS MUST BE SUBMITTED FOR APPROVAL TO THE OWNER AND CODE ENFORCEMENT OFFICIAL AS A CONDITION OF OBTAINING A BUILDING PERMIT. THE AGENT WHO WILL BE PERFORMING SPECIAL INSPECTIONS HAVE NOT YET BEEN RETAINED BY THE OWNER. THE NAMES AND QUALIFICATIONS OF THE AGENTS MUST BE SUBMITTED TO THE CODE ENFORCEMENT OFFICIAL AND REGISTERED DESIGN PROFESSIONAL PRIOR TO COMMENCEMENT OF CONSTRUCTION.

THE CONSTRUCTION TYPES THAT REQUIRE SPECIAL INSPECTIONS ARE AS FOLLOWS:

- SOILS AND FOUNDATIONS
- CAST-IN-PLACE CONCRETE
- MASONRY
- STRUCTURAL STEEL
- COLD-FORMED METAL FRAMING
- WOOD FRAMING AND TRUSSES
- MASONRY VENEERS AND ARCHITECTURAL WALL PANELS
- SPRAY FIRE-RESISTANT MATERIAL
- MASTIC AND INTUMESCENT FIRE-RESISTANT COATINGS
- SPECIAL CASES

INSPECTION AGENTS	FIRM	ADDRESS/PHONE
1. SPECIAL INSPECTOR		
_____ P.E.		
2. GEOTECHNICAL ENGINEER/INSPECTOR		
3. TESTING/INSPECTING AGENCY		
4. TESTING/INSPECTING AGENCY		

THE QUALIFICATIONS OF ALL PERSONNEL PERFORMING SPECIAL INSPECTION ACTIVITIES ARE SUBJECT TO THE APPROVAL OF THE CODE ENFORCEMENT OFFICIAL. THE CREDENTIALS OF INSPECTORS AND TESTING TECHNICIANS SHALL BE PROVIDED IF REQUESTED.

THE INSPECTION AND TESTING AGENT SHALL BE ENGAGED BY THE OWNER OR THE OWNER'S REPRESENTATIVE, NOT BY THE CONTRACTOR OR SUBCONTRACTOR PERFORMING THE WORK. ANY CONFLICT OF INTEREST MUST BE DISCLOSED TO THE CODE ENFORCEMENT OFFICIAL PRIOR TO COMMENCING WORK.

THE SPECIAL INSPECTOR SHALL BE A PROFESSIONAL ENGINEER EXPERIENCED IN THE DESIGN OF BUILDINGS AND REGISTERED IN THE STATE OF NEW YORK. MINIMUM QUALIFICATIONS OF THE TESTING AGENTS ARE INDICATED ON THE SCHEDULE.

KEY	KEY OF MINIMUM QUALIFICATIONS OF INSPECTION AGENTS (MQIA)
PE	NEW YORK STATE REGISTERED PROFESSIONAL ENGINEER
RDP	NEW YORK STATE REGISTERED DESIGN PROFESSIONAL ENGINEER
EIT	ENGINEER IN TRAINING SUPERVISED BY A PE - INTERN ENGINEER
ACI-CCI	AMERICAN CONCRETE INSTITUTE CERTIFIED CONCRETE CONSTRUCTION INSPECTOR
ACI-CFTT	AMERICAN CONCRETE INSTITUTE CERTIFIED CONCRETE FIELD TESTING TECHNICIAN - GRADE 1
ICC-RCSI	ICC REINFORCED CONCRETE SPECIAL INSPECTOR
ICC-RCC	ICC REINFORCED CONCRETE CERTIFICATION
ICC-SMC	ICC STRUCTURAL MASONRY CERTIFICATION
ICC-SSWC	ICC STRUCTURAL STEEL AND WELDING CERTIFICATION
AWS-CWI	AMERICAN WELDING SOCIETY CERTIFIED WELDING INSPECTOR
ICC-SAPC	ICC SPRAY-APPLIED FIREPROOFING CERTIFICATION
ASNT	AMERICAN SOCIETY OF NON-DESTRUCTIVE TESTING - LEVEL II OR III
ICC-PCG	ICC PRESTRESSED CONCRETE CERTIFICATION

CATEGORY	MINIMUM QUALIFICATIONS
A. EXCAVATION AND FILLING VERIFICATION OF SOILS PILES AND DRILLED PIERS MODULAR RETAINING WALLS	1. CURRENT LEVEL II CERTIFICATION IN GEOTECHNICAL ENGINEERING TECHNOLOGY/CONSTRUCTION FROM THE NATIONAL INSTITUTE FOR CERTIFICATION IN ENGINEERING TECHNOLOGIES (NICEET) 2. EIT OR PE WITH RELEVANT EXPERIENCE.
B. REINFORCED CONCRETE	1. CURRENT ICC-RCSI OR ACI-CCI 2. ACI-CFTT 3. EIT OR PE WITH RELEVANT EXPERIENCE
C. PRESTRESSED CONCRETE	1. CURRENT ICC-RCC OR ICC-PCG 2. ACI-CFTT WITH ONE YEAR OF RELEVANT EXPERIENCE 3. EIT OR PE WITH RELEVANT EXPERIENCE 4. CURRENT POST-TENSIONING INSTITUTE (PTI) CERTIFICATION
D. MASONRY	1. CURRENT ICC-SMC AND ONE YEAR OF RELEVANT EXPERIENCE. 2. EIT OR PE WITH RELEVANT EXPERIENCE.
E. WELDING	1. CURRENT AWS-CWI 2. CURRENT ICC-SSWC AND ONE YEAR RELEVANT EXPERIENCE 3. CURRENT LEVEL III ASNT 4. CURRENT LEVEL II ASNT, BUT ONLY IF ALSO LEVEL II
F. HIGH-STRENGTH BOLTING AND STEEL FRAME INSPECTION	1. CURRENT ICC-SSWC AND ONE YEAR OF RELEVANT EXPERIENCE. 2. EIT OR PE WITH RELEVANT EXPERIENCE.
G. INSPECTION OF FABRICATORS	1. PRECAST: CURRENT ICC-RCC AND ONE YEAR OF RELEVANT EXPERIENCE 2. BAR JOISTS: SEE WELDING REQUIREMENTS 3. METAL BUILDINGS: SEE WELDING REQUIREMENTS 4. STRUCTURAL STEEL: SEE WELDING REQUIREMENTS
H. COLD-FORMED METAL FRAMING	1. QUALIFIED PERSON WITH ONE YEAR OF RELEVANT EXPERIENCE 2. EIT OR PE WITH RELEVANT EXPERIENCE
I. WOOD FRAMING AND TRUSSES	1. QUALIFIED PERSON WITH ONE YEAR OF RELEVANT EXPERIENCE 2. EIT OR PE WITH RELEVANT EXPERIENCE
J. EXTERIOR AND INTERIOR ARCHITECTURAL WALL PANELS	1. MASONRY VENEERS: SEE MASONRY QUALIFICATIONS 2. EIT OR PE WITH RELEVANT EXPERIENCE
K. SPRAYED FIRE-RESISTANT MATERIALS	1. CURRENT ICC-SAPC AND ONE YEAR OF RELEVANT EXPERIENCE 2. EIT OR PE WITH RELEVANT EXPERIENCE
L. MASTIC AND INTUMESCENT FIRE-RESISTANT COATINGS	1. EIT OR PE WITH RELEVANT EXPERIENCE
M. SEISMIC RESISTANCE	1. SEE APPLICABLE CATEGORIES IN THIS TABLE

VERIFICATION/INSPECTION	AGENT NO.	MQIA	CONT.	PERIODIC	REFERENCED STANDARD
1. VERIFY SITE PREPARATION IN ACCORDANCE WITH THE PROJECT GEOTECHNICAL EVALUATION. A. IDENTIFY SOILS REQUIRING UNDERCUTTING AND REPLACING WHILE OBSERVING PROOF ROLLING AND WHEN SUBGRADE IS EXPOSED. B. VERIFY BEARING STRATA. C. REVIEW AND ACCEPT FILL MATERIALS. D. OBSERVE AND ACCEPT BACKFILLING AND COMPACTION PROCEDURES. E. OBSERVE AND ACCEPT PREPARATION OF SLAB SUBGRADE AND SUBBASE. F. VERIFY USE OF FILL MATERIAL AND LIFT THICKNESS IN FIELD.	2	A.2	X	-	
2. COMPACTION AND MOISTURE CONTENT TESTING: A. ONE TEST OF SUBGRADE FOR EACH SPREAD FOOTING AND EACH 20-FOOT LENGTH OF STRIP FOOTING. B. ONE TEST OF SUBGRADE AND SUBBASE FOR EACH 2000 SF OF SLAB-ON-GRADE, BUT NOT LESS THAN 4 TESTS. C. ONE TEST OF EACH LIFT OF FILL MATERIALS FOR EACH 2000 SF OF BUILDING AREA, BUT NOT LESS THAN 4 TESTS.	3	A.1	-	X	ASTM D 1557 ASTM D 6938
3. DRILLED PIER FOUNDATIONS: A. REVIEW PIER LOCATION PLAN. B. OBSERVE LOAD TESTS AND REVIEW RECORDS OF RESULTS. C. INSPECT REINFORCING, PRIOR TO INSTALLATION. VERIFY REINFORCEMENT POSITION AND CONCRETE COVER DURING INSTALLATION. D. VERIFY PIER DIAMETER. E. VERIFY BEARING STRATA AND RECORD BEARING ELEVATIONS AND SOCKET DEPTH DURING INSTALLATION. F. SAMPLE CONCRETE AND PERFORM COMPRESSIVE STRENGTH TESTING IN ACCORDANCE WITH THE CAST-IN-PLACE CONCRETE SCHEDULE.	2 2 1 OR 2 2 2 3	A.2 A.2 A.2, M.1 A.2 A.2 B.2	- - X X X X	- - - - - -	ASTM D 1143

VERIFICATION/INSPECTION	AGENT NO.	MQIA	CONT.	PERIODIC	REFERENCED STANDARD
1. INSPECT REINFORCING STEEL AND PLACEMENT: A. FOOTINGS, FOUNDATIONS WALLS, AND PIERS. B. RETAINING WALLS. C. SLABS ON GRADE. D. SLABS ON DECK. E. DRILLED PIERS. F. SHEAR WALLS.	1	B.1, B.3 M.1	X	-	ACI 318 20.25.2, 25.3 26.6, 1-26.6.3
2. INSPECT EMBEDDED BOLTS AND ANCHOR RODS PRIOR TO PLACEMENT OF CONCRETE: A. AT COLUMN BASE PLATES AND BEAM POCKETS. B. AT COLUMNS IN BRACED FRAMES.	1	B.1, B.3 M.1	-	X	ACI 318 17.8.2
3. VERIFY USE OF REQUIRED DESIGN MIX.	3	B.2	X	-	ACI 318 19, 26.4.3, 26.4.4
4. SAMPLE AND TEST FRESH CONCRETE: A. TAKE SIX STANDARD CYLINDERS FOR EACH 50 CUBIC YARDS OF CONCRETE OR EACH 5000 SF OF SLAB AREA FOR EACH CLASS OF CONCRETE. B. RECORD TIME CONCRETE IS BATCHED, TIME THE TRUCK IS EMPTY. C. PERFORM ONE SLUMP TEST FOR EACH TRUCK; TWO IF THE CONCRETE IS PUMPED. D. MEASURE AIR CONTENT FOR EACH TRUCK. E. RECORD CONCRETE AND AMBIENT AIR TEMPERATURE. F. RECORD UNIT WEIGHT OF CONCRETE. G. PERFORM COMPRESSIVE STRENGTH TESTS.	3	B.2	X	-	ACI 318 19, 26.4.3, 26.4.4
5. INSPECT CONCRETE PLACEMENT FOR PROPER APPLICATION TECHNIQUES.	3	B.1, B.2	X	-	ACI 318 26.5
6. VERIFY MAINTENANCE OF SPECIFIED CURING TEMPERATURE AND TECHNIQUES.	3	B.1, B.2	-	X	ACI 318 26.5.3-26.5.5
7. INSPECT AND TEST CONCRETE SLABS ON GRADE AND METAL DECK: A. FLOOR FLATNESS AND LEVELNESS. B. MOISTURE VAPOR EMISSION AND ALKALINITY. PERFORM 4 TESTS FOR EACH 2000 SF OF FLOOR AREA AND MINIMUM OF 4 TESTS IN EACH AREA OF THE BUILDING WHERE ADHERED FLOOR FINISHES ARE BEING APPLIED.	3	B.1, B.2	-	X	ASTM E 1155 ASTM F 1869 ASTM F 710
8. INSPECT WELDING OF REINFORCING STEEL. A. REFER TO STRUCTURAL STEEL SCHEDULE.	3	E.1, E.2	-	X	100% AWS D1.4
9. INSPECT ANCHORS POST-INSTALLED IN HARDENED CONCRETE MEMBERS. A. REFER TO STRUCTURAL STEEL SCHEDULE.	3				ACI 318 17.8.2
10. INSPECT FORMWORK FOR SHAPE, LOCATION AND DIMENSIONS OF THE CONCRETE MEMBER BEING FORMED.					ACI 318 26.11.1, 2(b)

VERIFICATION/INSPECTION	AGENT NO.	MQIA	CONT.	PERIODIC	REFERENCED STANDARD
1. AS MASONRY CONSTRUCTION BEGINS, VERIFY THE FOLLOWING TO ENSURE COMPLIANCE: A. PROPORTIONS OF SITE-PREPARED MORTAR. FIRST FIVE DAYS OF MASONRY CONSTRUCTION AND ONCE FOR EVERY 2,500 SF OF WALL AFTER THAT. B. LOCATION OF MASONRY UNITS AND CONSTRUCTION OF MORTAR JOINTS. FIRST THREE DAYS OF MASONRY CONSTRUCTION AND ONCE FOR EVERY 2,500 SF OF WALL AFTER THAT. C. LOCATION OF REINFORCEMENT AND CONNECTORS.	1 OR 3 1 1 1	D.1, D.2 D.2 D.2, M.1 D.1, D.2	- - - -	X - X X	ACI 530.1 ART 2.1, 2.6A ASTM C780 ASTM C270 ASTM C1586 ACI 530.1 ART 3.3B ACI 530.1 ART 3.4
2. VERIFY THE FOLLOWING DURING CONSTRUCTION: A. SIZE AND LOCATION OF STRUCTURAL ELEMENTS. B. TYPE, SIZE, AND LOCATION OF ANCHORAGE OF MASONRY TO STRUCTURAL MEMBERS, FRAMES, OR OTHER CONSTRUCTION. C. SPECIFIED SIZE, GRADE, AND TYPE OF REINFORCEMENT AND ANCHOR BOLTS. D. PREPARATION, CONSTRUCTION, AND PROTECTION OF MASONRY DURING COLD WEATHER (TEMPERATURE BELOW 40°F) OR HOT WEATHER (TEMPERATURE ABOVE 90°F). E. WELDING OF REINFORCING BARS.	1 1 1 1 3	D.2, M.1 D.2, M.1 D.2, M.1 D.1, D.2 E.1, E.2	- - - - X	X X X - -	ACI 530.1 ART 3.3F ACI 530 SEC 1.2.1(e) S 1.4.3, 6.2.1 ACI 530.1 ART 2.1.3.4 ACI 530 SEC 6.1 ART 1.9C, 1.8D ACI 530 SEC 8.1.6.7.2 SEC 9.3.3.4 (c) SEC 11.3.3.4 (b) ACI 530.1 ART 3.20, 3.2F ACI 530.1 ART 3.2E AND 3.4 ACI 530 SEC 6 ACI 530.1 ART 2.6B ASTM C476
3. PRIOR TO GROUTING, VERIFY THE FOLLOWING TO ENSURE COMPLIANCE: A. GROUT SPACE IS CLEAN. B. PLACEMENT OF REINFORCEMENT, AND CONNECTORS. C. PROPORTIONS OF SITE-PREPARED GROUT. FIRST FIVE GROUTING OPERATIONS AND ONCE FOR EVERY 2,500 SF OF WALL AFTER THAT.	1 1 1 OR 3	D.2, M.1 D.2, M.1 D.1, D.2	- - -	X X X	ACI 530.1 ART 3.20, 3.2F ACI 530.1 ART 3.2E AND 3.4 ACI 530.1 ART 2.6B ASTM C476
4. VERIFY GROUT PLACEMENT TO ENSURE COMPLIANCE WITH CODE AND CONSTRUCTION DOCUMENT PROVISIONS.	1	D.1, D.2, M.1	X	-	ACI 530.1 ART 3.5
5. OBSERVE PREPARATION OF GROUT SPECIMENS, MORTAR SPECIMENS, AND/OR PRISMS FOR EACH 5000 SF OF WALL.	3	D.1	X	-	ACI 530.1 ART. 1.4 ASTM C 780 ASTM C1019 ASTM C1314
6. VERIFY COMPLIANCE WITH REQUIRED INSPECTION PROVISIONS OF THE CONSTRUCTION DOCUMENTS AND THE APPROVED SUBMITTALS.	1	D.1, D.2	-	X	ACI 530.1 ART. 1.5

VERIFICATION/INSPECTION	AGENT NO.	MQIA	CONT.	PERIODIC	REFERENCED STANDARD	
1. VERIFY FABRICATOR(S) MAINTAINS DETAILED FABRICATION AND QUALITY CONTROL PROCEDURES.	1 OR 3	G.2, G.3, G.4	-	X	AISC 360-10, CHAPTER N2	
2. MATERIAL VERIFICATION OF HIGH-STRENGTH BOLTS, NUTS, AND WASHERS: A. IDENTIFICATION MARKINGS TO CONFORM TO ASTM STANDARDS SPECIFIED IN THE APPROVED CONSTRUCTION DOCUMENTS. B. MANUFACTURER'S CERTIFICATE OF COMPLIANCE. C. TEST 3 HIGH-STRENGTH BOLT ASSEMBLIES FROM EACH LOT FOR USE AT PRETENSIONED AND SLIP-CRITICAL JOINTS.	3 1 OR 3 3	F.1 F.1, F.2 F.1	- - -	X X X	100% X X	APPLICABLE ASTM MATERIAL SPECIFICATIONS, AISC 360-10, A3.3
3. INSPECTION OF HIGH-STRENGTH BOLTING: A. BEARING-TYPE CONNECTIONS. B. SLIP-CRITICAL CONNECTIONS, INCLUDING PREPARATION OF THE FAYING SURFACES AND TIGHTENING.	3	F.1, M.1	-	X	100% -	AISC 360-10, N5.6
4. MATERIAL VERIFICATION OF STRUCTURAL STEEL AND METAL DECK: A. IDENTIFICATION MARKINGS TO CONFORM TO ASTM STANDARDS SPECIFIED IN THE APPROVED CONSTRUCTION DOCUMENTS. B. MANUFACTURER'S CERTIFIED MILL TEST REPORTS REQUIRED.	1 OR 3 1		-	X	100% 100%	ASTM A 6 OR ASTM A 568 ASTM A 553
5. PERFORM PULL-OUT TESTS ON DRILLED-IN ADHESIVE EXPANSION AND SLEEVE ANCHORS: A. TEST 10% OF EACH ANCHOR TYPE (MINIMUM OF 3) BY APPLYING A LOAD EQUAL TO 125% OF ALLOWABLE PULL-OUT STRENGTH. B. TEST 100% OF ANCHORS BY PULLING WITH A CLAW HAMMER USING THE WEIGHT OF ONE MAN. C. ADHESIVE ANCHORS INSTALLED IN HORIZONTAL OR UPWARDLY INCLINED ORIENTATIONS TO RESIST SUSTAINED TENSION LOADS.	3		-	X	100% -	ACI 318 17.8.2 ACI 318 17.8.2.4
6. MATERIAL VERIFICATION OF WELD FILLER MATERIALS. A. IDENTIFICATION MARKINGS TO CONFORM TO AISC SPECIFICATION IN THE APPROVED CONSTRUCTION DOCUMENTS. B. MANUFACTURER'S CERTIFICATE OF COMPLIANCE REQUIRED.	3 1 OR 3	E.1, E.2 E.1, E.2	X X	- -	 -	AISC 360-10, A3.5 -
7. INSPECTION OF WELDING OF STRUCTURAL STEEL: A. COMPLETE AND PARTIAL PENETRATION GROOVE WELDS. 100% VISUAL INSPECTION AND 50% MINIMUM ULTRASONIC TESTING REFER TO SPECIFICATION SECTION 014533 FOR ADDITIONAL REQUIREMENTS. B. FILLET WELDS. 100% VISUAL INSPECTION AND 10% MAGNETIC PARTICLE TESTING. 1. SINGLE PASS (5/16 OR LESS). 2. MULTIPASS (GREATER THAN 5/16). C. METAL DECK WELDS. D. SHEAR CONNECTOR WELDS. VERIFY FOR SHEAR CONNECTOR WELDS. BEND TEST BY CONTRACTOR. E. WELDS AT BASES OF CANTILEVER RAIL POSTS.	3 1 OR 3	E.1, E.2, M.1 F.1, F.2, M.1	X -	- X	- X -	AISC 360-10, N5.4 AND N5.5 AWS D1.1 ASTM E 587 ASTM E 709 AWS D1.3 HAMMER TEST AISC 360-10, N6 IBC 1705.2.1
8. INSPECTION OF ERECTED STEEL FRAME: A. JOINT DETAILS FOR COMPLIANCE WITH APPROVED CONSTRUCTION DOCUMENTS. B. BRACED FRAMES. C. APPLICATION OF JOINT DETAILS AT EACH CONNECTION.	1 OR 3	F.1, F.2, M.1	-	X	100% -	AISC 360-10, N5.7
9. INSPECT CONDITION OF ERECTED MATERIALS.	1 OR 3	F.1, F.2	-	X	100% -	AISC 360-10, N6
10. VERIFY COLUMN PLUMBNESS AND SPLICES.	3	F.1	-	X	100% -	AISC 360-10, N6
11. INSPECTION OF ERECTED METAL DECK: A. SIZE AND SPACING OF MECHANICAL FASTENERS INCLUDING SCREWS, POWDER-ACTUATED FASTENERS, AND PNEUMATICALLY-DRIVEN FASTENERS.	1 OR 3	F.1, F.2, M.1	-	X	100% -	AISC 360-10, N6
12. INSTALLATION OF OPEN-WEB STEEL JOISTS: A. END CONNECTIONS - WELDED OR BOLTED. B. STANDARD AND NON-STANDARD BRIDGING - HORIZONTAL OR DIAGONAL.	3	E.1, E.2 F.1, F.2	- -	X X	 -	SUI -

VERIFICATION/INSPECTION	AGENT NO.	MQIA	CONT.	PERIODIC	REFERENCED STANDARD	
1. INSPECT FRAMING (3 RANDOM TESTS FOR EACH MEMBER TYPE, SIZE, AND GAUGE) AS FOLLOWS: A. MEMBER SIZE AND MATERIAL THICKNESS. B. WEIGHT OF GALVANIZED COATING.	3	H.1, H.2	-	X	ASTM A 90	
2. MATERIAL VERIFICATION: A. IDENTIFICATION MARKINGS TO CONFORM TO ASTM STANDARDS SPECIFIED IN THE APPROVED CONSTRUCTION DOCUMENTS. B. STRAP BRACING AND HOLD DOWN CONNECTIONS. C. APPLICATION OF JOINT DETAIL AT EACH CONNECTION.	1 OR 3	H.1, H.2	-	X	50% X 100% X 50%	
3. INSPECT ERECTED FRAMING AND MECHANICAL CONNECTIONS: A. JOINT DETAILS FOR COMPLIANCE WITH APPROVED CONSTRUCTION DOCUMENTS. B. STRAP BRACING AND HOLD DOWN CONNECTIONS. C. APPLICATION OF JOINT DETAIL AT EACH CONNECTION.	1	H.1, H.2, M.1	-	X	50% -	
4. WELDING OF COLD-FORMED METAL FRAMING.	3	E.1, E.2	-	X	50% -	AWS D1.3
5. INSPECT CONDITION OF ERECTED FRAMING.	1 OR 3	H.1, H.2	-	X	50% -	

AS PER USA CONGRESS ARCHITECTURAL WORKS COPYRIGHT PROTECTION ACT OF 1990 ALL IDEAS AND DESIGNS INCLUDING DERIVATIVES THEREOF, ALL DRAWINGS AND SPECIFICATIONS CONSTITUTE THE ORIGINAL COPYRIGHT WORK BY FULLER & D'ANGELO, P.C. (FAD). THE DRAWINGS AND SPECIFICATIONS AS INSTRUMENTS OF SERVICE BY FAD ARE CREATED BY FAD FOR THIS PROJECT ONLY AND RETURN OF THE PRODUCT AND PROPERTY OF FAD, ANY REPRODUCTION, WITHOUT THE PRIOR CONSENT OF FAD, IS PROHIBITED.



RYAN BIGGS
CLARK DAVIS
ENGINEERING & SURVEYING, INC.
265 CLINTON PARK
CLINTON PARK, NY 10065
www.fadny.com

FULLER
D'ANGELO
P.C.
ARCHITECTS
PLANNERS



S.E.D. CONTROL NUMBER
HIGH SCHOOL
66-18-04-03-0-004-032

PROJECT NAME: PORT CHESTER, FIVE UNION FREE SCHOOL DISTRICT, PORT CHESTER HIGH SCHOOL, ADDITIONS AND ALTERATIONS
1 TAMMACK RD., PORT CHESTER, NY 10573
DRAWING TITLE: SCHEDULE OF SPECIAL INSPECTION

01-21-2019	BID
11-13-2017	SED
06-01-2017	DESIGN DEVELOPMENT
05-22-2017	SCHEMATIC DESIGN
DATE	ISSUED TO

SCALE: AS NOTED
DRAWING NO. PCHS
DRAWN BY: SJW
S003

CHECKED BY: JTH
FILE NO: 17295.03

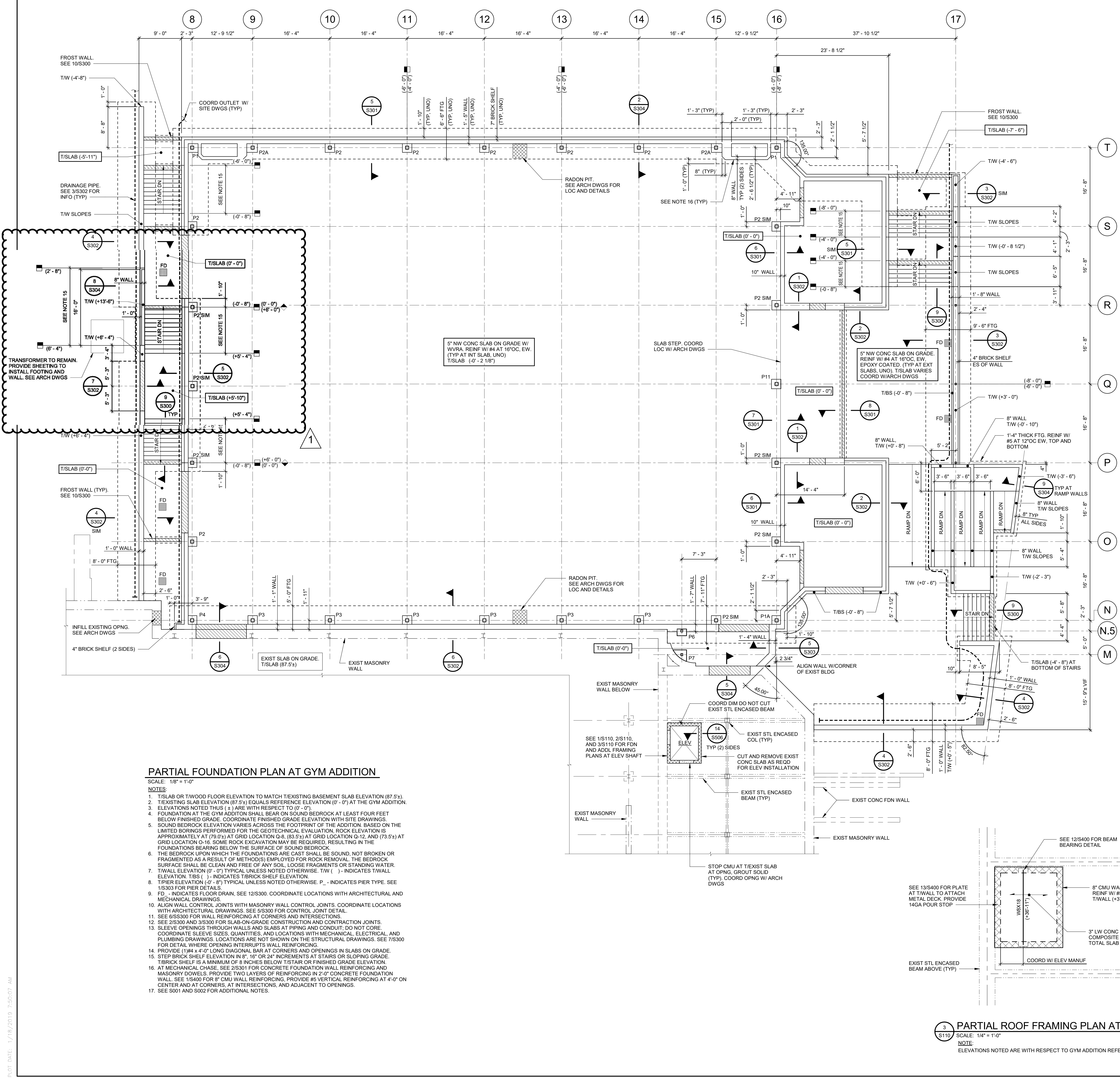

FOUNDATION LEGEND	
	HI LO - INDICATES FOOTING STEP LOCATION AND T/FOOTING ELEVATIONS. SEE DETAIL 4/S300.
	HI LO - INDICATES T/SHELF STEP LOCATION AND ELEVATION.
	HI LO - INDICATES T/WALL STEP LOCATION AND ELEVATION.
	- INDICATES SLAB OVERPOUR WALL. SEE FOUNDATION DETAILS AND COORDINATE SLAB JOINT LOCATION WITH ARCHITECTURAL DRAWINGS.

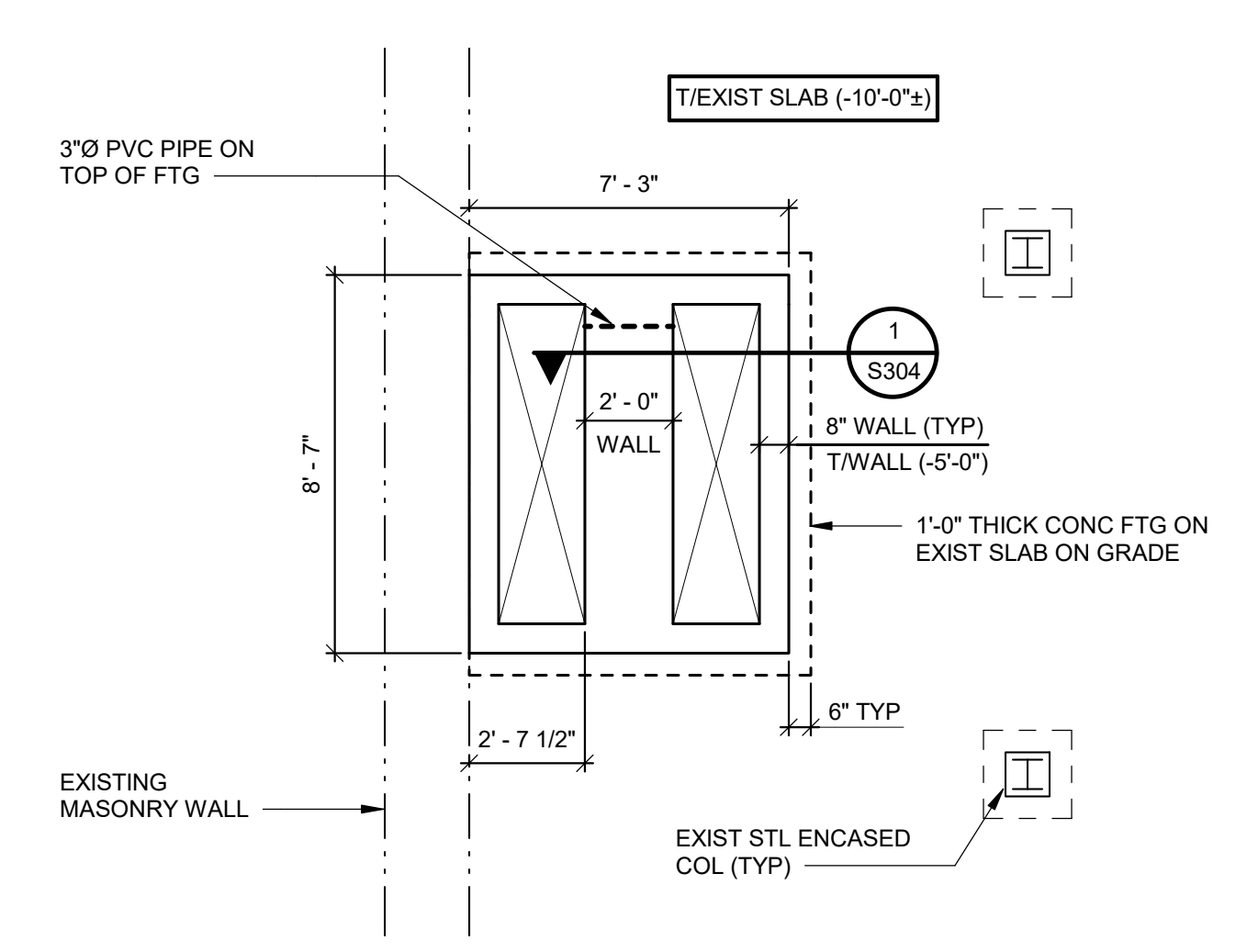

1 PARTIAL FOUNDATION PLAN AT ELEVATOR
SCALE: 1/4" = 1'-0"
NOTES:
ELEVATIONS NOTED ARE WITH RESPECT TO GYM ADDITION REFERENCE ELEVATION (0'-0").

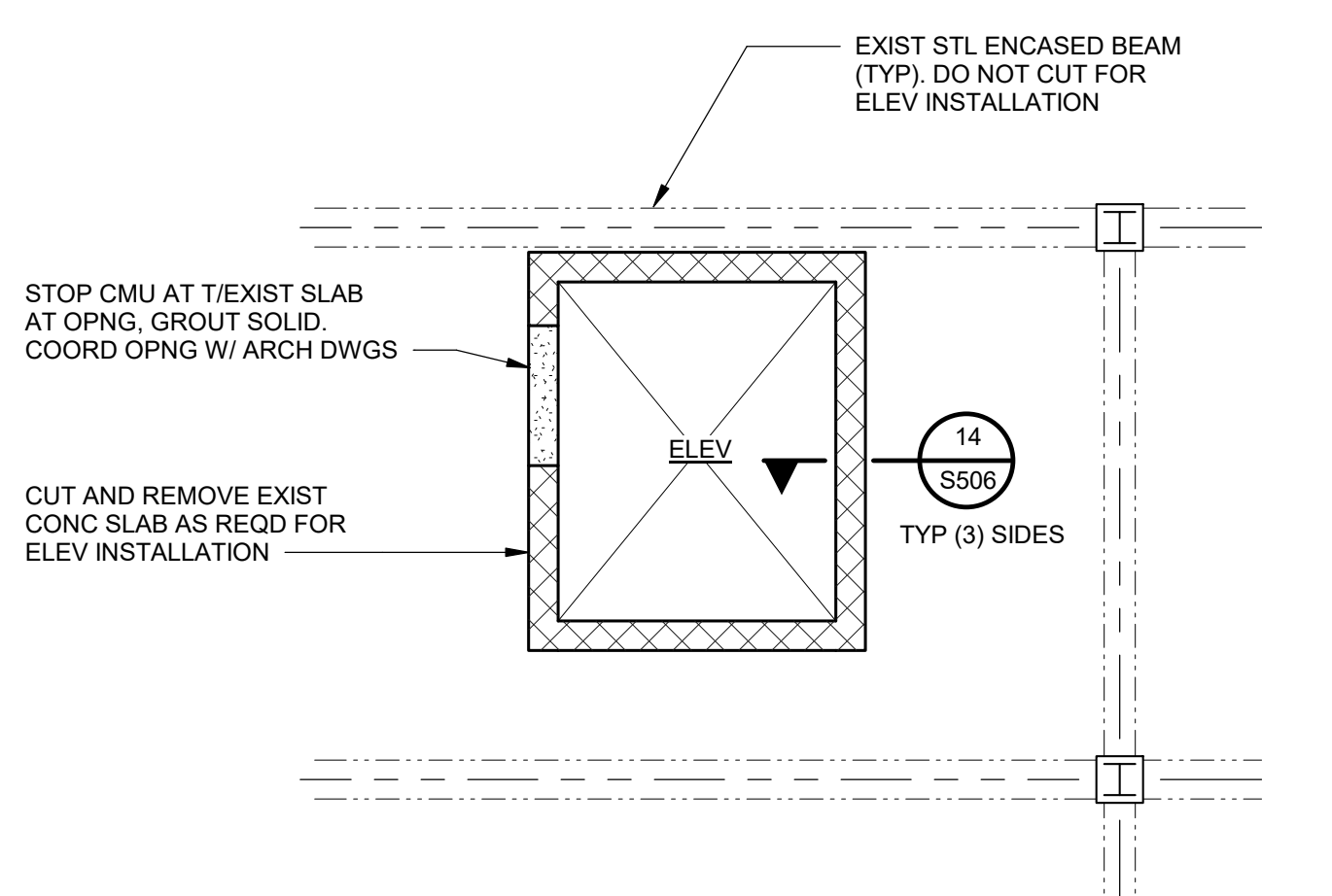

2 PARTIAL FLOOR FRAMING PLANS AT ELEVATOR
SCALE: 1/4" = 1'-0"
NOTES:
1. ELEVATIONS NOTED ARE WITH RESPECT TO GYM ADDITION REFERENCE ELEVATION (0'-0").
2. T/EXIST SLAB ELEVATIONS AT FIRST FLOOR (+12'-6") AND AT THE SECOND FLOOR (+24'-0").

3 PARTIAL ROOF FRAMING PLAN AT ELEVATOR
SCALE: 1/4" = 1'-0"
NOTE:
ELEVATIONS NOTED ARE WITH RESPECT TO GYM ADDITION REFERENCE ELEVATION (0'-0").

PARTIAL FOUNDATION PLAN AT GYM ADDITION
SCALE: 1/8" = 1'-0"
NOTES:

1. T/SLAB OR T/WOOD FLOOR ELEVATION TO MATCH T/EXISTING BASEMENT SLAB ELEVATION (87.5').
2. T/EXISTING SLAB ELEVATION (87.5') EQUALS REFERENCE ELEVATION (0'-0') AT THE GYM ADDITION.
3. ELEVATIONS NOTED THUS (±) ARE WITH RESPECT TO (0'-0').
4. FOUNDATION AT THE GYM ADDITION SHALL BEAR ON SOUND BEDROCK AT LEAST FOUR FEET BELOW FINISHED GRADE. COORDINATE FINISHED GRADE ELEVATION WITH SITE DRAWINGS.
5. SOUND BEDROCK ELEVATION VARIES ACROSS THE FOOTPRINT OF THE ADDITION, BASED ON THE LIMITED BORINGS PERFORMED FOR THE GEOTECHNICAL EVALUATION. ROCK ELEVATION IS APPROXIMATELY AT (79.0') AT GRID LOCATION Q-5, (83.5') AT GRID LOCATION Q-12, AND (73.5') AT GRID LOCATION Q-16. SOME ROCK EXCAVATION MAY BE REQUIRED, RESULTING IN THE FOUNDATIONS BEARING BELOW THE SURFACE OF SOUND BEDROCK.
6. THE BEDROCK UPON WHICH THE FOUNDATIONS ARE CAST SHALL BE SOUND, NOT BROKEN OR FRAGMENTED AS A RESULT OF METHOD(S) EMPLOYED FOR ROCK REMOVAL. THE BEDROCK SURFACE SHALL BE CLEAN AND FREE OF ANY SOIL, LOOSE FRAGMENTS OR STANDING WATER.
7. T/WALL ELEVATION (0'-0') TYPICAL UNLESS NOTED OTHERWISE. T/W () - INDICATES T/WALL ELEVATION. T/BS () - INDICATES T/BRICK SHELF ELEVATION.
8. T/PIER ELEVATION (0'-8") TYPICAL UNLESS NOTED OTHERWISE. P - INDICATES PIER TYPE. SEE 1/S303 FOR PIER DETAILS.
9. FD - INDICATES FLOOR DRAIN. SEE 12/S300. COORDINATE LOCATIONS WITH ARCHITECTURAL AND MECHANICAL DRAWINGS.
10. ALIGN WALL CONTROL JOINTS WITH MASONRY WALL CONTROL JOINTS. COORDINATE LOCATIONS WITH ARCHITECTURAL DRAWINGS. SEE 5/S300 FOR CONTROL JOINT DETAIL.
11. SEE 6/S300 FOR WALL REINFORCING AT CORNERS AND INTERSECTIONS.
12. SEE 2/S300 AND 3/S300 FOR SLAB-ON-GRADE CONSTRUCTION AND CONTRACTION JOINTS.
13. SLEEVE OPENINGS THROUGH WALLS AND SLABS AT PIPING AND CONDUIT. DO NOT CORE. COORDINATE SLEEVE SIZES, QUANTITIES, AND LOCATIONS WITH MECHANICAL, ELECTRICAL, AND PLUMBING DRAWINGS. LOCATIONS ARE NOT SHOWN ON THE STRUCTURAL DRAWINGS. SEE 7/S300 FOR DETAIL WHERE OPENING INTERRUPTS WALL REINFORCING.
14. PROVIDE (1/4" x 4'-0") LONG DIAGONAL BAR AT CORNERS AND OPENINGS IN SLABS ON GRADE.
15. STEP BRICK SHELF ELEVATION IN 8" 16" OR 24" INCREMENTS AT STAIRS OR SLOPING GRADE. T/BRICK SHELF IS A MINIMUM OF 8 INCHES BELOW T/STAIR OR FINISHED GRADE ELEVATION.
16. AT MECHANICAL CHASE, SEE 2/S301 FOR CONCRETE FOUNDATION WALL REINFORCING AND MASONRY DOWELS. PROVIDE TWO LAYERS OF REINFORCING IN 2'-0" CONCRETE FOUNDATION WALL. SEE 1/S400 FOR 8" CMU WALL REINFORCING, PROVIDE #5 VERTICAL REINFORCING AT 4'-0" CENTER AND AT CORNERS, AT INTERSECTIONS, AND ADJACENT TO OPENINGS.
17. SEE S301 AND S302 FOR ADDITIONAL NOTES.

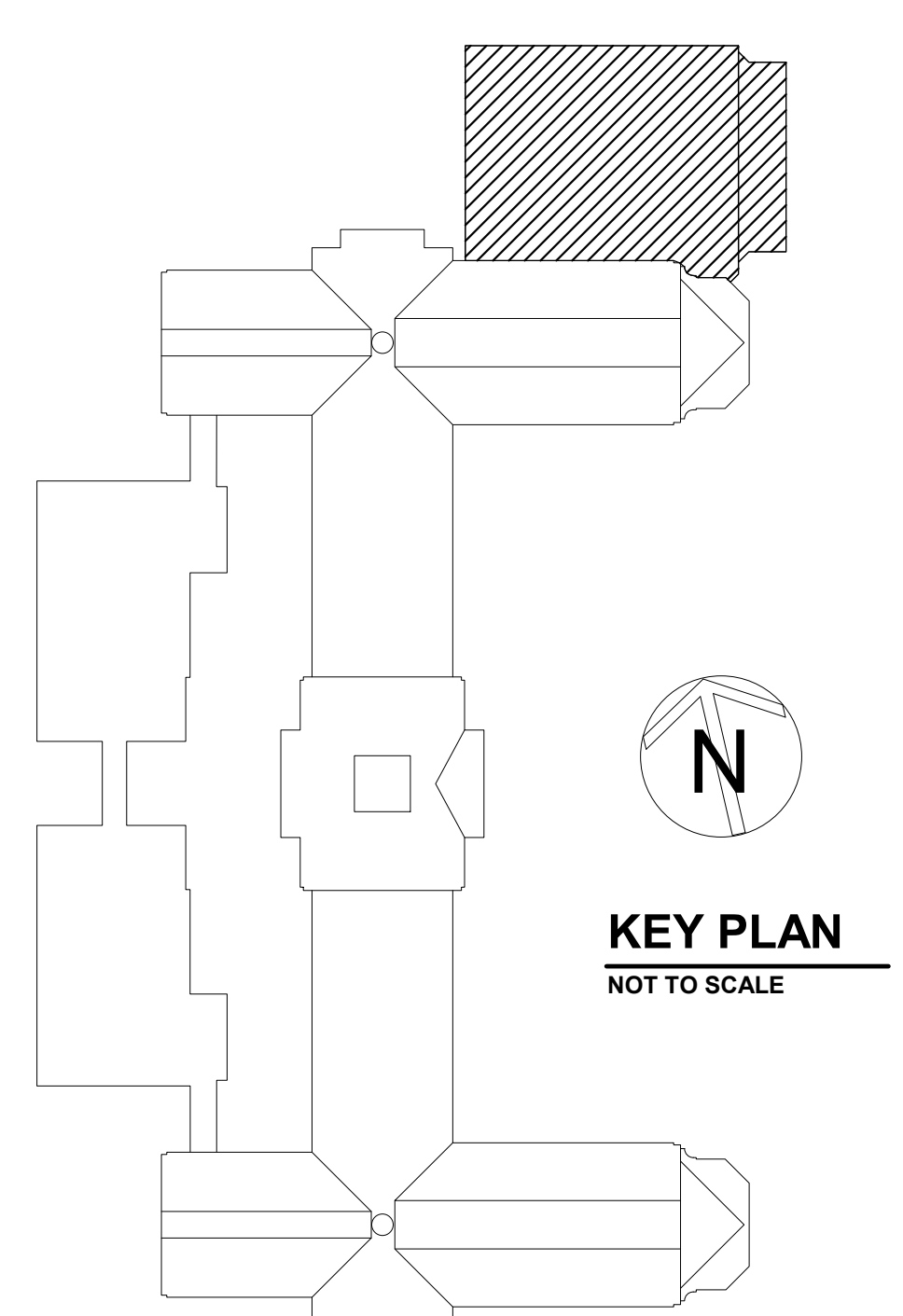

AS PER USA CONGRESS ARCHITECTURAL WORKS COPYRIGHT PROTECTION ACT OF 1990 ALL IDEAS AND DESIGNS INCLUDING DERIVATIVES THEREOF, ALL DRAWINGS AND SPECIFICATIONS CONSTITUTE THE ORIGINAL COPYRIGHT WORK BY FULLER D'ANGELO AND ASSOCIATES ARCHITECTS PLANNERS INC. (FAD). THE DRAWINGS AND SPECIFICATIONS AS INSTRUMENTS OF SERVICE BY FAD ARE CREATED BY FAD FOR THIS PROJECT ONLY AND REMAIN THE PROPERTY AND PROPERTY OF FAD. ANY REPRODUCTION WITHOUT THE PRIOR CONSENT OF FAD IS PROHIBITED.

**RYAN BIGGS
CLARK DAVIS**
ENGINEERING & SURVEYING
250 CANTON PARK, NY 10085
TEL: 914.899.4444 FAX: 914.899.1919
www.ryanbiggs.com

**FULLER
D'ANGELO
P.C.**
ARCHITECTS
PLANNERS

STATE OF NEW YORK
REGISTERED PROFESSIONAL ENGINEER
087798

S.E.D. CONTROL NUMBER
HIGH SCHOOL
65-18-94-03-0-004-032

PROJECT TITLE
PARTIAL FOUNDATION PLAN AT GYM ADDITION
DRAWING TITLE
PARTIAL FOUNDATION PLAN AT GYM ADDITION
DATE
ISSUED TO
SCALE
AS NOTED
DRAWN BY
JTH
CHECKED BY
JTH

ADDENDUM No. 1
01-21-2019
11-13-2017
06-01-2017
05-22-2017
DATE
ISSUED TO

SCALE
AS NOTED
DRAWN BY
JTH
CHECKED BY
JTH

PCHS
S110
FILE NO.
17295.03

1737

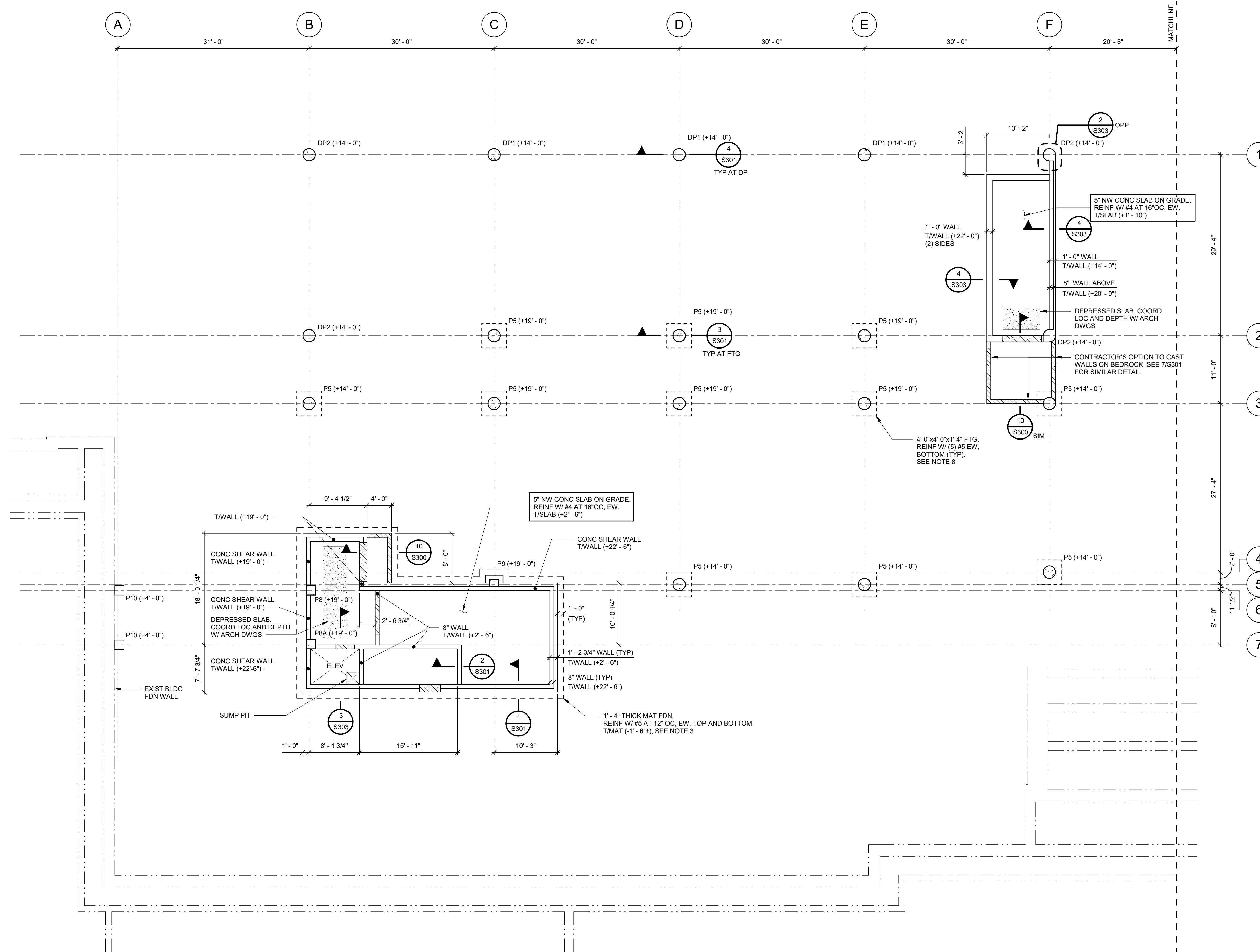

PARTIAL FOUNDATION PLAN
SCALE: 1/8" = 1'-0"

- NOTES:**
- ELEVATION (91.0') EQUALS REFERENCE ELEVATION (0' - 0') FOR CLASSROOM ADDITION.
 - ELEVATIONS NOTED THUS (±) ARE WITH RESPECT TO (0' - 0').
 - FOUNDATIONS AT THE CLASSROOM ADDITION SHALL BEAR ON SOUND BEDROCK AT LEAST FOUR FEET BELOW FINISHED GRADE. COORDINATE FINISHED GRADE ELEVATIONS WITH SITE DRAWINGS.
 - SOUND BEDROCK ELEVATION MAY VARY ACROSS THE FOOTPRINT OF THE ADDITION. BASED ON THE LIMITED BORINGS PERFORMED FOR THE GEOTECHNICAL EVALUATION, ROCK ELEVATION IS APPROXIMATELY (87.0±). SOME ROCK EXCAVATION MAY BE REQUIRED, RESULTING IN THE FOUNDATIONS BEARING BELOW THE SURFACE OF SOUND BEDROCK.
 - THE BEDROCK UPON WHICH THE FOUNDATIONS ARE CAST SHALL BE SOUND, NOT BROKEN OR FRAGMENTED AS A RESULT OF METHODS EMPLOYED FOR ROCK REMOVAL. THE BEDROCK SURFACE SHALL BE CLEAN AND FREE OF ANY SOIL, LOOSE FRAGMENTS OR STANDING WATER.
 - P () - INDICATES PIER TYPE AND ELEVATION. SEE 1/S303 FOR PIER DETAILS.
 - DP () - INDICATES DRILLED CONCRETE PIER TYPE AND ELEVATION. CONTRACTOR'S OPTION TO USE FOOTINGS IN LIEU OF DRILLED PIER TYPE DP1 ONLY. CONTRACTOR IS RESPONSIBLE FOR EXCAVATION SHORING SO EXCAVATION FOR FOUNDATIONS DOES NOT EXTEND BEYOND PROPERTY LINE AND TAMARACK ROAD REMAINS IN SERVICE DURING THE INSTALLATION OF THE FOUNDATIONS.
 - CONTRACTOR'S OPTION TO USE DRILLED PIER TYPE DP1 IN LIEU OF FOOTINGS AT ALL PIERS WITH FOOTINGS.
 - SEE 2/S300 AND 3/S300 FOR SLAB-ON-GRADE CONSTRUCTION AND CONTRACTION JOINTS.
 - THICKEN SLAB UNDER STAIRS STRINGERS AS SHOWN IN 11/S300. COORDINATE LOCATIONS WITH ARCHITECTURAL DRAWINGS.
 - SLEEVE OPENINGS THROUGH WALLS AT PIPING AND CONDUIT. DO NOT CORE. COORDINATE SLEEVE SIZES, QUANTITIES, AND LOCATIONS WITH MECHANICAL, ELECTRICAL, AND PLUMBING DRAWINGS. LOCATIONS ARE NOT SHOWN ON THE STRUCTURAL DRAWINGS. SEE 7/S300 FOR DETAIL WHERE OPENING INTERRUPTS WALL REINFORCING.
 - PROVIDE (1) #4 x 4'-0" LONG DIAGONAL BAR AT CORNERS AND OPENINGS IN SLABS ON GRADE.
 - SEE S001 AND S002 FOR ADDITIONAL NOTES.
 - SEE S110 FOR FOUNDATION LEGEND.

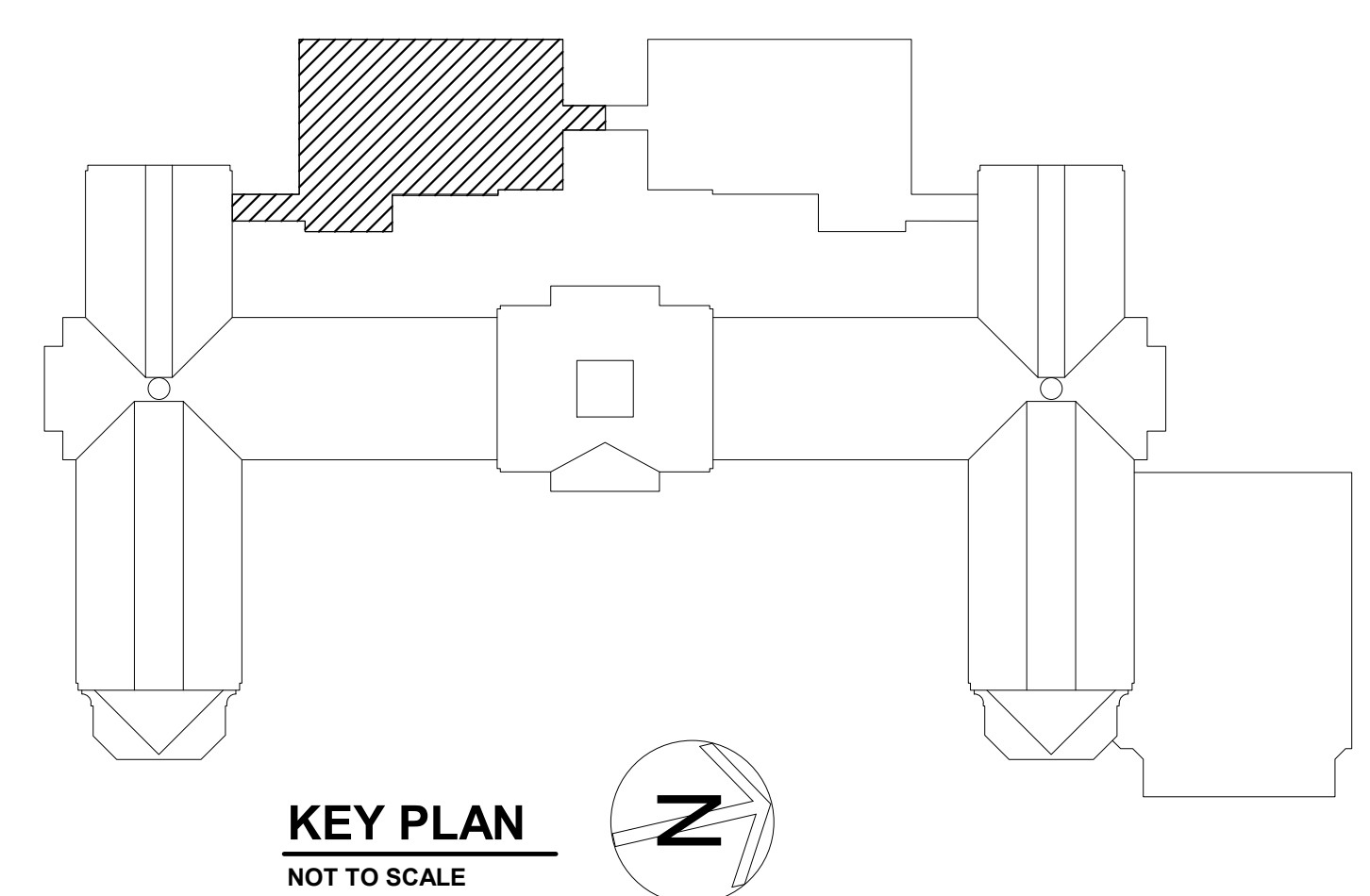

AS PER USA CONGRESS ARCHITECTURAL WORKS COPYRIGHT PROTECTION ACT OF 1990 ALL IDEAS AND DESIGNS INCLUDING DERIVATIVES THEREOF, ALL DRAWINGS AND SPECIFICATIONS CONSTITUTE THE ORIGINAL COPYRIGHT WORK BY FULLER AND D'ANGELO, P.C. (FAD). THE DRAWINGS AND SPECIFICATIONS AS INSTRUMENTS OF SERVICE BY FAD ARE CREATED BY FAD FOR THIS PROJECT ONLY AND REMAIN THE PRODUCT AND PROPERTY OF FAD. ANY REPRODUCTION WITHOUT THE PRIOR CONSENT OF FAD IS PROHIBITED.

**RYAN BIGGS
CLARK DAVIS**
ENGINEERING & SURVEYING
205 CHERRY PARK, NY 12066
TEL: 518.408.5514
WWW.RYANBIGGS.COM

48 INDIANWOOD ROAD ELIZABETH NEW YORK 10883
TEL: 914.899.4444 FAX: 914.899.1919
WWW.FULLERDANGELO.COM

**FULLER
D'ANGELO
P.C.**
ARCHITECTS
PLANNERS



S.E.D. CONTROL NUMBER:
HIGH SCHOOL
66-18-04-03-004-032

PROJECT: FIVE UNKNOWN FREE SCHOOL DISTRICT PORT CHESTER HIGH SCHOOL ADDITIONS AND ALTERATIONS 1 TAMARACK RD., PORT CHESTER, NY 10573		DRAWING TITLE: PARTIAL FOUNDATION PLAN	
01-21-2019	BID		
11-13-2017	SED		
06-01-2017	DESIGN DEVELOPMENT		
05-22-2017	SCHEMATIC DESIGN		
DATE	ISSUED TO		
SCALE AS NOTED	DRAWING NO. PCHS		
DRAWN BY CGM	S111		
CHECKED BY JTH	FILE NO. 17295.03		

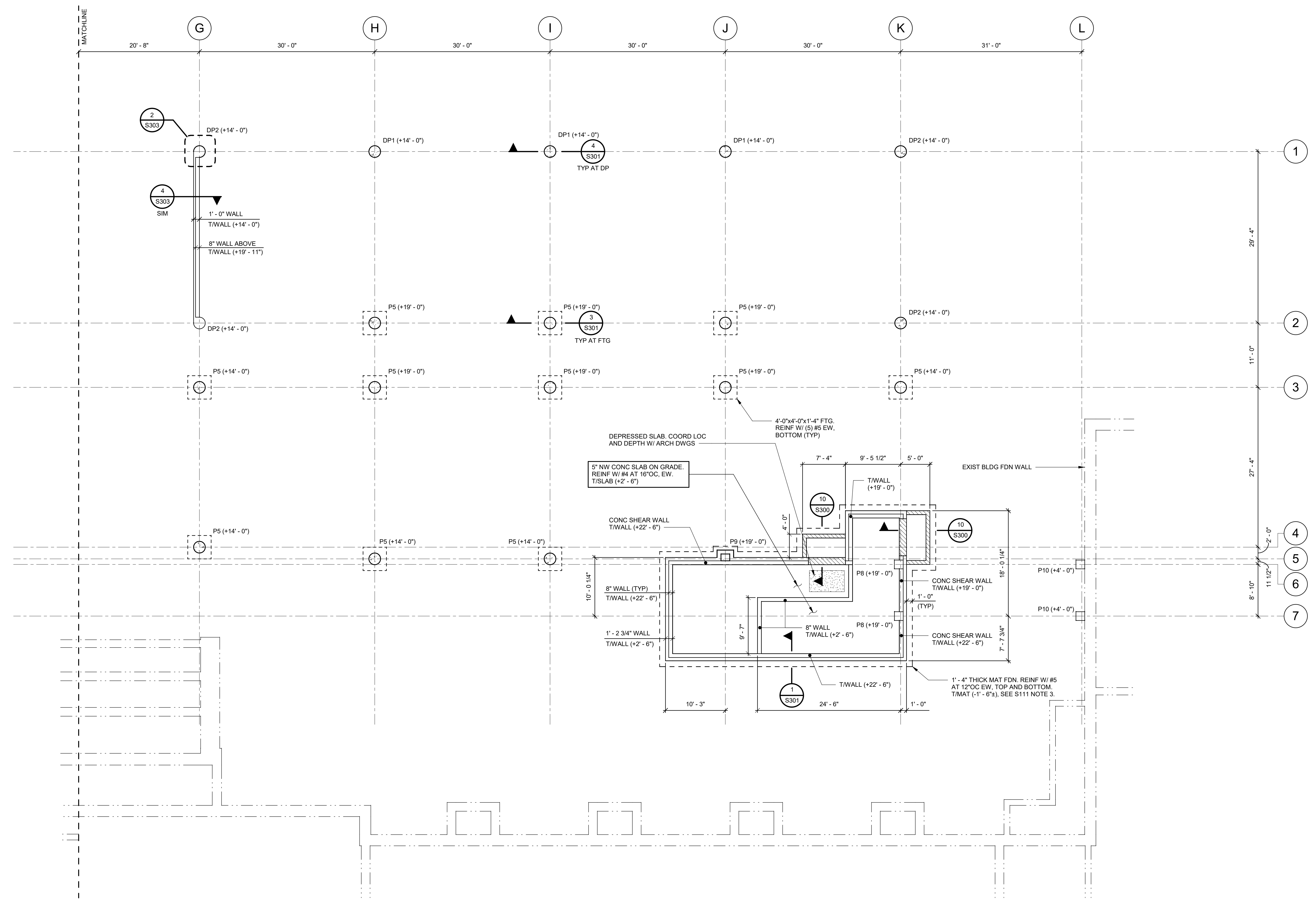

PARTIAL FOUNDATION PLAN
 SCALE: 1/8" = 1'-0"
 NOTE:
 SEE DRAWING S111 FOR NOTES.

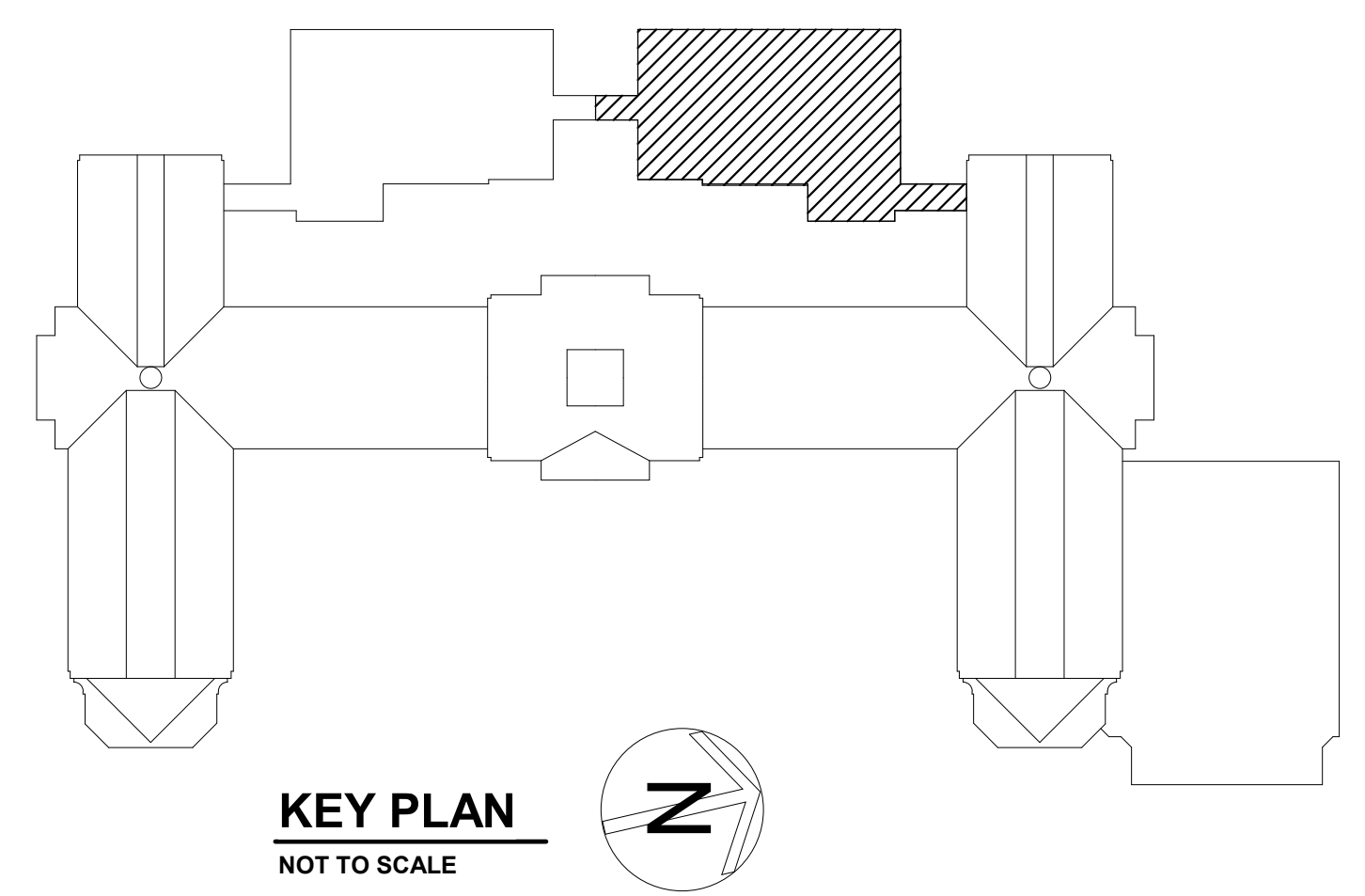

AS PER USA CONGRESS ARCHITECTURAL WORKS COPYRIGHT PROTECTION ACT OF 1990 ALL IDEAS AND DESIGNS INCLUDING DERIVATIVES THEREOF, ALL DRAWINGS AND SPECIFICATIONS CONSTITUTE THE ORIGINAL COPYRIGHT WORK BY FULLER AND D'ANGELO, P.C. (FAD). THE DRAWINGS AND SPECIFICATIONS AS INSTRUMENTS OF SERVICE BY FAD ARE CREATED BY FAD FOR THIS PROJECT ONLY AND REMAIN THE PRODUCT AND PROPERTY OF FAD. ANY REPRODUCTION WITHOUT THE PRIOR CONSENT OF FAD IS PROHIBITED.

**RYAN BIGGS
 CLARK DAVIS**
 ENGINEERING & SURVEYING
 255
 Clinton Park, NY 12005
 TEL 518-408-5514
 www.rbiggs.com

**FULLER
 D'ANGELO
 P.C.**
 ARCHITECTS
 PLANNERS

48 KILLWOOD ROAD
 ELIZABETH, NEW YORK 10883
 TEL 914-899-4444 FAX 914-899-1919
 Copyright © 2019, All Rights Reserved by FULLER D'ANGELO P.C.



S.E.D. CONTROL NUMBER
 HIGH SCHOOL
 65-18-94-03-G-004-032

PROJECT TITLE PORT CHESTER FIVE UNION FREE SCHOOL DISTRICT PORT CHESTER HIGH SCHOOL ADDITIONS AND ALTERATIONS 1 TAMMACK RD., PORT CHESTER, NY 10573	DRAWING TITLE PARTIAL FOUNDATION PLAN
---	--

01-21-2019	BID
11-13-2017	SED
06-01-2017	DESIGN DEVELOPMENT
05-22-2017	SCHEMATIC DESIGN
DATE	ISSUED TO
SCALE AS NOTED	DRAWING NO. PCHS S112
DRAWN BY CGM	CHECKED BY JTH
FILE NO. 17295.03	

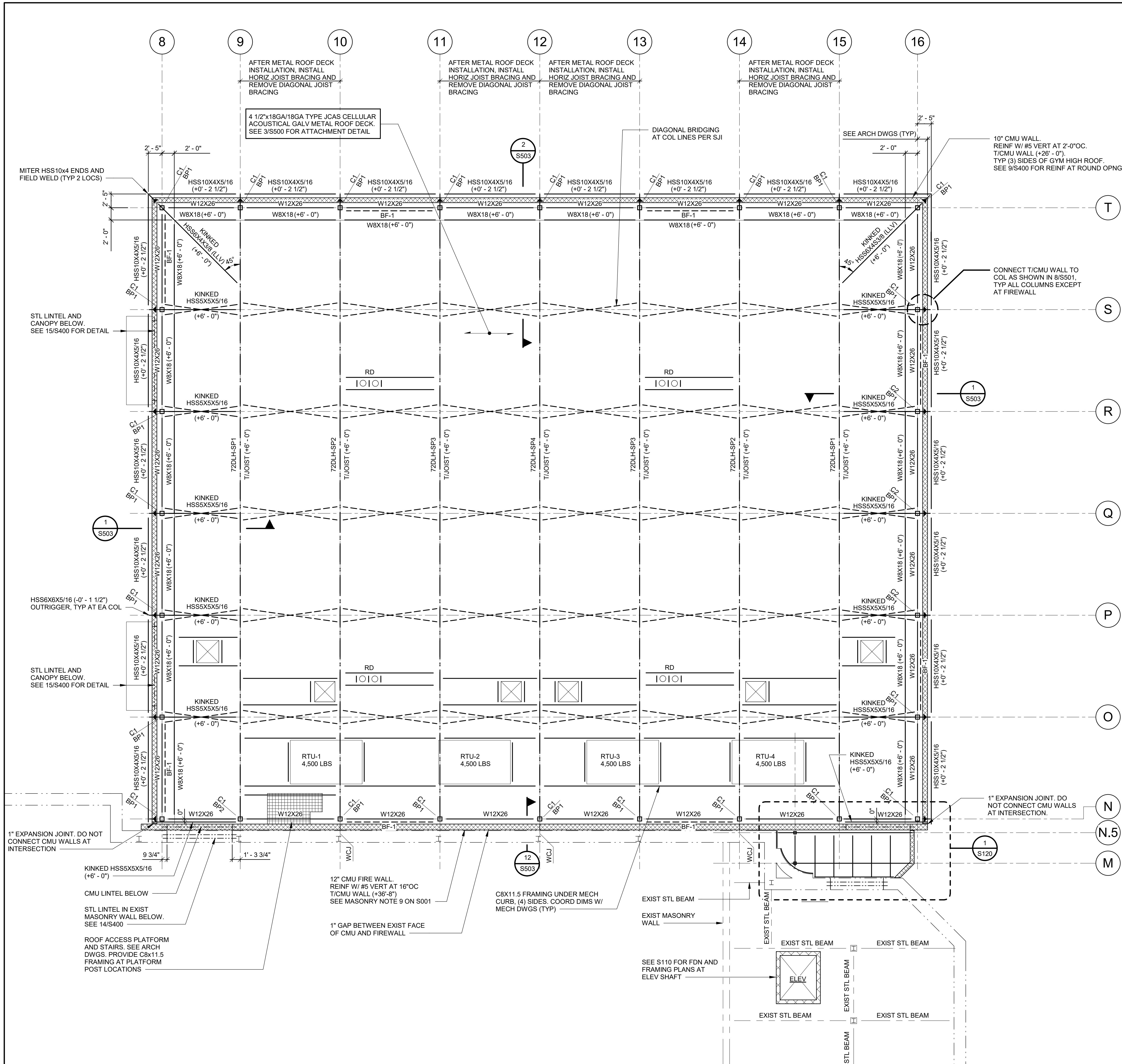

ROOF FRAMING PLAN AT GYM ADDITION (HIGH ROOF)

SCALE: 1/8" = 1'-0"

NOTES

1. T/STEEL (B/JOIST) HIGH ROOF ELEVATION (+26'-0") ABOVE GYM ADDITION REFERENCE ELEVATION (0'-0"), UNLESS NOTED OTHERWISE.
2. ELEVATIONS NOTED THUS (+) ARE TO T/STEEL WITH RESPECT TO ELEVATION (+26'-0").
3. T/CMU WALL ELEVATIONS ARE WITH RESPECT TO GYM ADDITION REFERENCE ELEVATION (0'-0").
4. C1 - INDICATES HSS8x8x3/8 COLUMN, C2 - INDICATES HSS8x1/2 COLUMN, AND C3 - INDICATES HSS5x5x1/4 COLUMN.
5. EQUALLY SPACE ROOF BEAMS BETWEEN COLUMNS AND WALLS UNLESS NOTED OTHERWISE.
6. BP - INDICATES BASE PLATE MARK, SEE 7/S501 FOR SCHEDULE.
7. BF - INDICATES STEEL BRACED FRAME, SEE S501 FOR SCHEMATIC AND DETAILS.
8. DLH SERIES HAVE A 5-INCH SEAT DEPTH UNLESS NOTED OTHERWISE, SEE S502 FOR JOIST LOADING DIAGRAMS.
9. SEE SECTIONS FOR EDGE OF ROOF DECK.
10. SEE 9/S400 FOR LINTEL DETAIL UNLESS NOTED OTHERWISE, NOT ALL LINTELS IN WALLS ARE SHOWN.
11. SEE 1/S400 FOR MASONRY WALL REINFORCING REQUIREMENTS.
12. RD - INDICATES ROOF DRAIN AND EF - INDICATES EXHAUST FAN, COORDINATE SIZE AND LOCATION WITH MECHANICAL AND ARCHITECTURAL DRAWINGS, PROVIDE ROOF OPENING ANGLE FRAME AT ROOF DRAINS AND OTHER OPENINGS WIDER THAN 12 INCHES, SEE 4/S800, REFER TO THE SPECIFICATIONS FOR DECK REINFORCEMENT REQUIREMENTS AT OPENINGS NOT SUPPORTED BY STEEL FRAMING.
13. RTU - INDICATES MECHANICAL UNIT, NOTIFY ENGINEER IF ACTUAL WEIGHTS OF MECHANICAL UNITS EXCEED WEIGHTS ON PLAN, COORDINATE EXACT DIMENSIONS AND LOCATIONS WITH THE MECHANICAL DRAWINGS AND UNITS SUPPLIED.
14. INSTALL DECK AS SINGLE SPAN OR AS MULTIPLE SPAN WITH THE TOP HATS CUT AT THE JOIST CENTERLINE AS REQUIRED FOR DECK INSTALLATION AT END BAYS ONLY.
15. SEE S001 AND S002 FOR ADDITIONAL NOTES AND STEEL BEAM LEGEND.

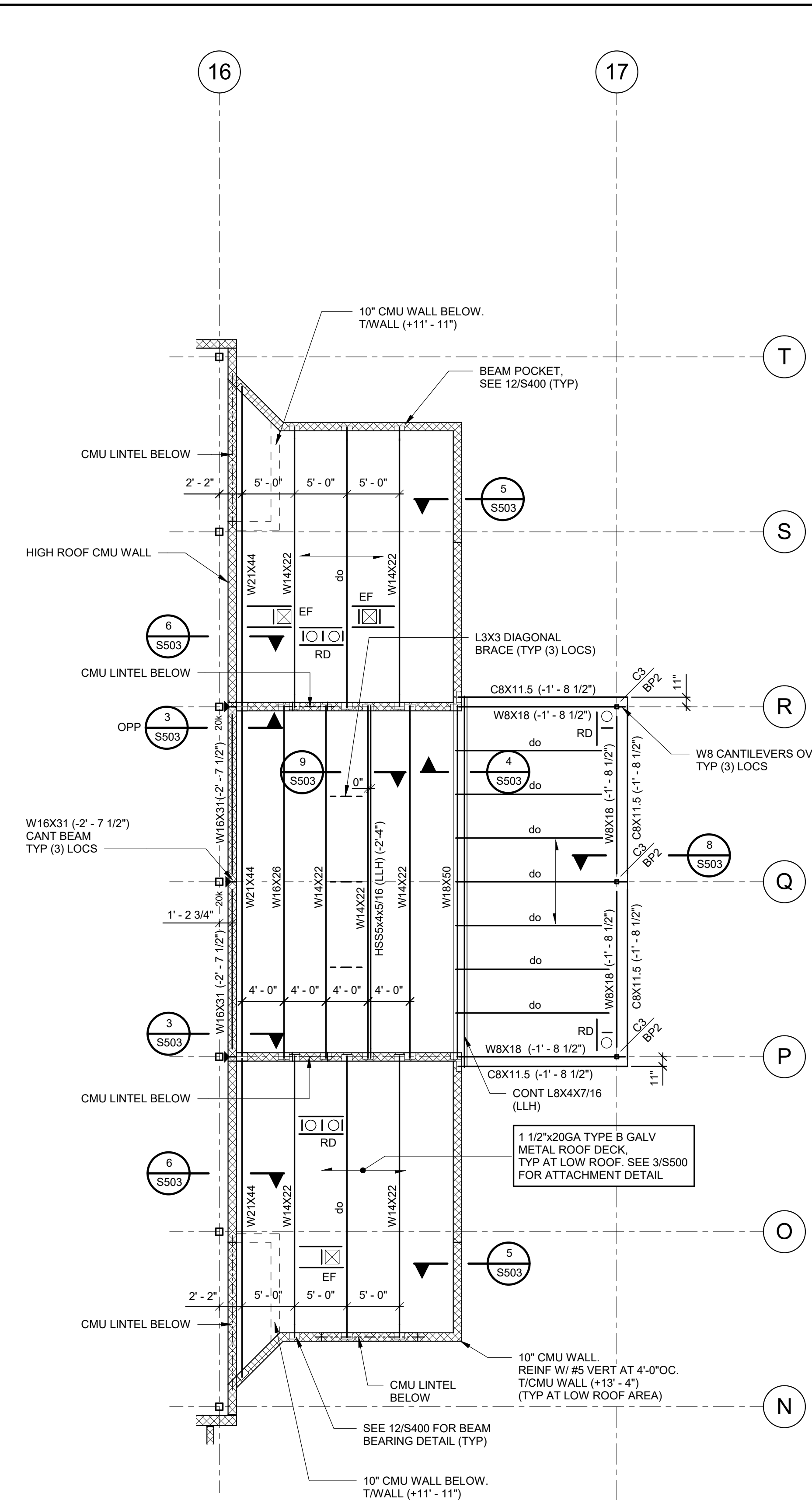

ROOF FRAMING PLAN AT GYM ADDITION (LOW ROOF)

SCALE: 1/8" = 1'-0"

NOTES

1. T/STEEL (B/DECK) LOW ROOF ELEVATION (+12'-0") ABOVE GYM ADDITION REFERENCE ELEVATION (0'-0"), UNLESS NOTED OTHERWISE.
2. ELEVATION NOTED THUS (+) ARE TO T/STEEL WITH RESPECT TO ELEVATION (+12'-0").
3. T/CMU WALL ELEVATIONS ARE WITH RESPECT TO GYM ADDITION REFERENCE ELEVATION (0'-0").
4. SEE HIGH ROOF PLAN FOR ADDITIONAL NOTES.

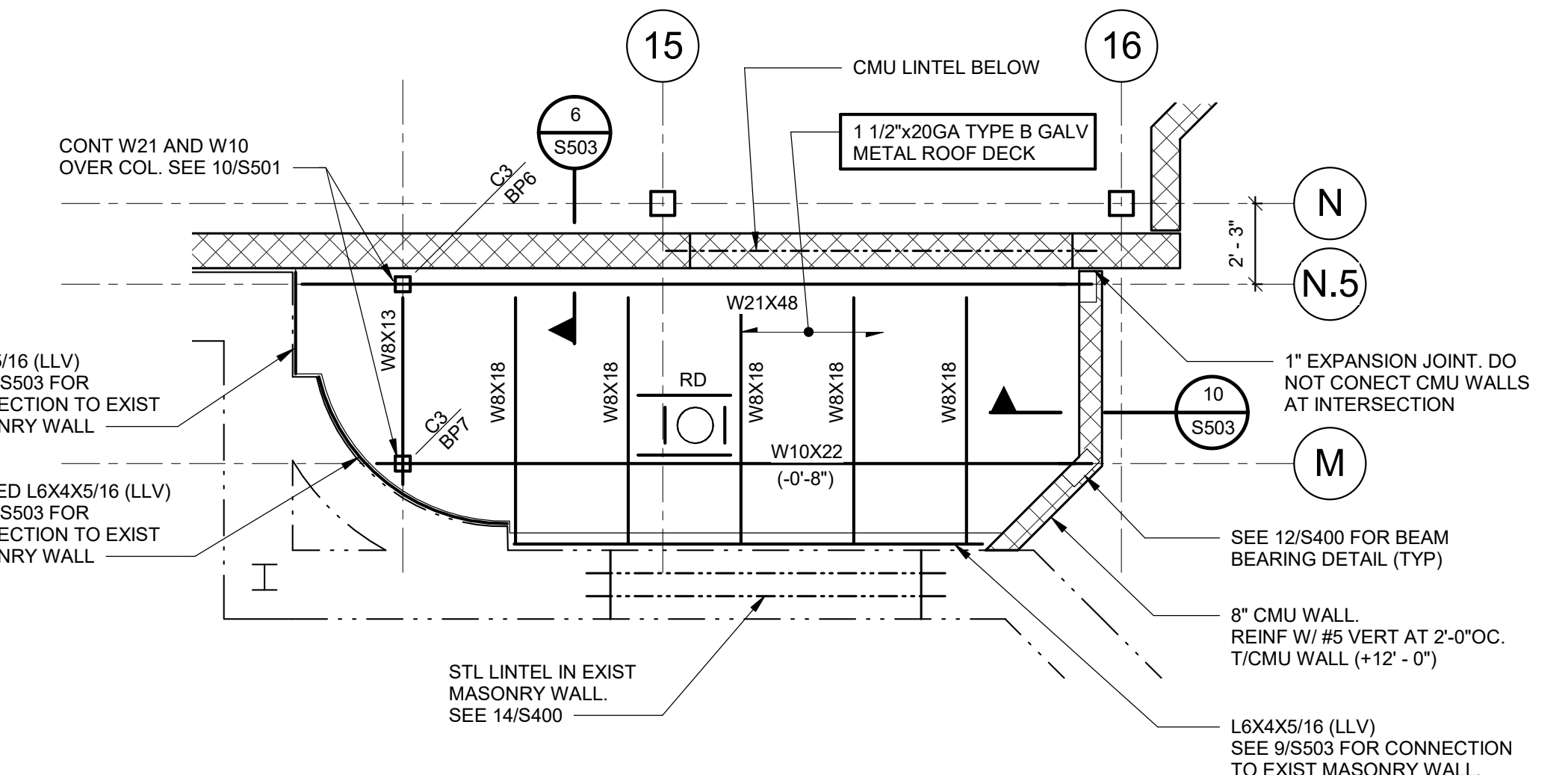

PARTIAL ROOF FRAMING PLAN

SCALE: 1/4" = 1'-0"

NOTES

1. T/STEEL (B/DECK) ELEVATION (+10'-4 1/2") ABOVE GYM ADDITION REFERENCE ELEVATION (0'-0"), UNLESS NOTED OTHERWISE.
2. ELEVATION NOTED THUS (+) ARE TO T/STEEL WITH RESPECT TO ELEVATION (+10'-4 1/2").
3. T/CMU WALL ELEVATIONS ARE WITH RESPECT TO GYM ADDITION REFERENCE ELEVATION (0'-0").
4. SEE HIGH ROOF PLAN FOR ADDITIONAL NOTES.

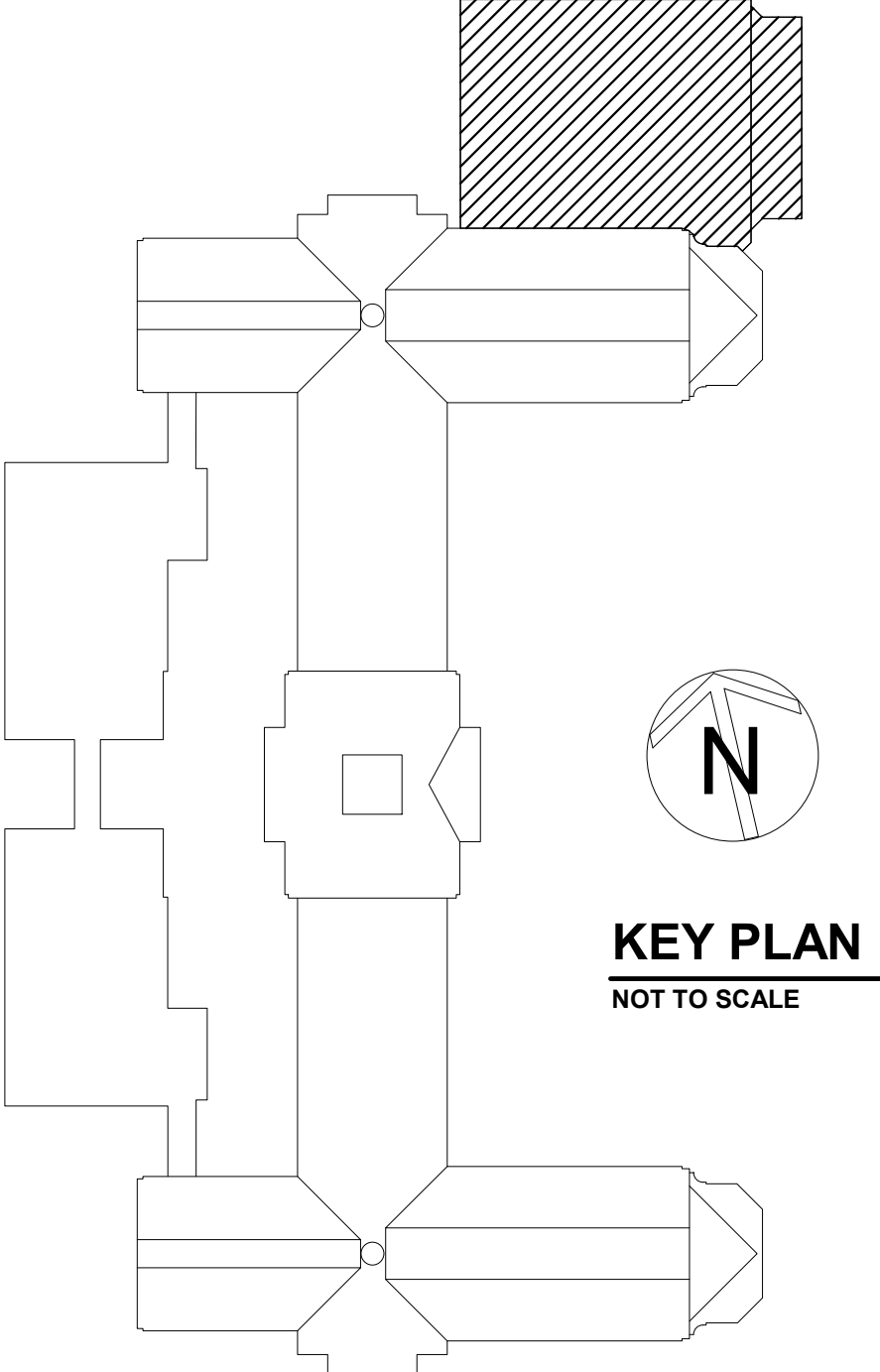

AS PER USA CONGRESS ARCHITECTURAL WORKS COPYRIGHT PROTECTION ACT OF 1990 ALL IDEAS AND DESIGNS INCLUDING DERIVATIVES THEREOF, ALL DRAWINGS AND SPECIFICATIONS CONSTITUTE THE ORIGINAL COPYRIGHT WORK BY FULLER AND D'ANGELO, P.C. (FAD). THE DRAWINGS AND SPECIFICATIONS AS INSTRUMENTS OF SERVICE BY FAD ARE CREATED BY FAD FOR THIS PROJECT ONLY AND REMAIN THE PRODUCT AND PROPERTY OF FAD. ANY REPRODUCTION WITHOUT THE PRIOR CONSENT OF FAD IS PROHIBITED.

**RYAN BIGGS
CLARK DAVIS**
ENGINEERING & SURVEYING
205
Canton Park, NY 10886
T 914.488.1514
www.ryanbiggs.com

48 INDIANWOOD ROAD
ELIZABETH NEW YORK 10883
TEL 914.899.4444 FAX 914.899.1917
Copyright © 2019, All Rights Reserved by FULLER AND D'ANGELO, P.C.

**FULLER
D'ANGELO
P.C.**
ARCHITECTS
PLANNERS



S.E.D. CONTROL NUMBER
HIGH SCHOOL
05-18-04-03-004-032

PROJECT TITLE
PORT CHESTER FIVE UNION FREE SCHOOL DISTRICT
PORT CHESTER HIGH SCHOOL
ADDITONS AND ALTERATIONS
T. TAMMACK RD., PORT CHESTER, NY 10573

DRAWING TITLE
ROOF FRAMING PLANS AT GYM ADDITION

01-21-2019	BID
11-13-2017	SED
06-01-2017	DESIGN DEVELOPMENT
05-22-2017	SCHEMATIC DESIGN
DATE	ISSUED TO
SCALE	DRAWING NO.
AS NOTED	PCHS
DRAWN BY CGM	S120
CHECKED BY GLC	FILE NO. 17295.03

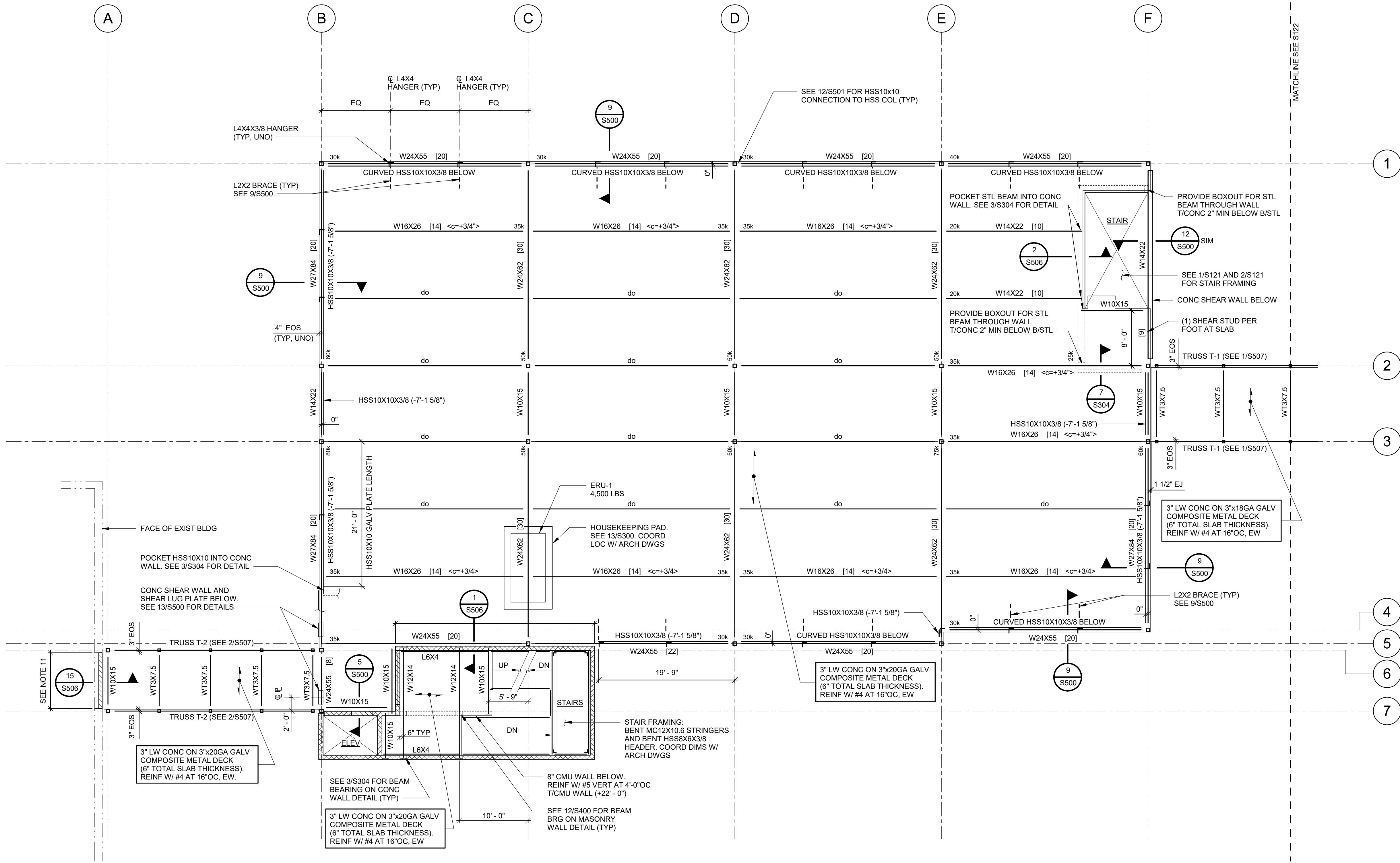

PARTIAL SECOND FLOOR FRAMING PLAN

SCALE: 1/8" = 1'-0"

NOTES:

1. T/SLAB ELEVATION (+22' - 6") ABOVE CLASSROOM ADDITION REFERENCE ELEVATION TO MATCH T/EXISTING SLAB UNLESS NOTED OTHERWISE. FIELD VERIFY T/EXISTING SLAB ELEVATION. T/STEEL ELEVATION EQUALS T/SLAB MINUS SLAB THICKNESS TYPICAL UNLESS NOTED OTHERWISE.
2. ELEVATIONS NOTED THUS (±) ARE TO T/STEEL WITH RESPECT TO ELEVATION (+22' - 6").
3. EQUALLY SPACE FLOOR BEAMS BETWEEN COLUMNS UNLESS NOTED OTHERWISE.
4. SEE COLUMN SCHEDULE ON S505 FOR COLUMN SIZES AND ELEVATIONS.
5. EOS - INDICATES EDGE OF SLAB. SEE 1/S500 FOR EDGE OF SLAB DETAIL. COORDINATE EOS AT STAIRS WITH ARCHITECTURAL DRAWINGS.
6. SEE 9/S400 FOR LINTEL DETAIL. NOT ALL LINTELS IN WALLS ARE SHOWN.
7. SEE 1/S400 FOR MASONRY WALL REINFORCING REQUIREMENTS.
8. SEE 9/S504 FOR EXTERIOR COLD-FORMED METAL WALL FRAMING ELEVATION.
9. COORDINATE FLOOR OPENING SIZE AND LOCATIONS WITH MECHANICAL AND ARCHITECTURAL DRAWINGS. NOT ALL LOCATIONS ARE SHOWN. SEE 9/S300.
10. ERU - INDICATES MECHANICAL UNIT. NOTIFY ENGINEER IF ACTUAL WEIGHTS OF MECHANICAL UNITS EXCEED WEIGHTS ON PLAN. COORDINATE EXACT DIMENSIONS AND LOCATIONS WITH THE MECHANICAL DRAWINGS AND UNITS SUPPLIED.
11. AT EXISTING WINDOW OPENING. REMOVE WALL BELOW EXISTING WINDOW TO TOP OF SLAB. EXISTING LINTEL ABOVE WINDOW OPENING TO REMAIN.
12. SEE S001 AND S002 FOR ADDITIONAL NOTES AND STEEL BEAM LEGEND.

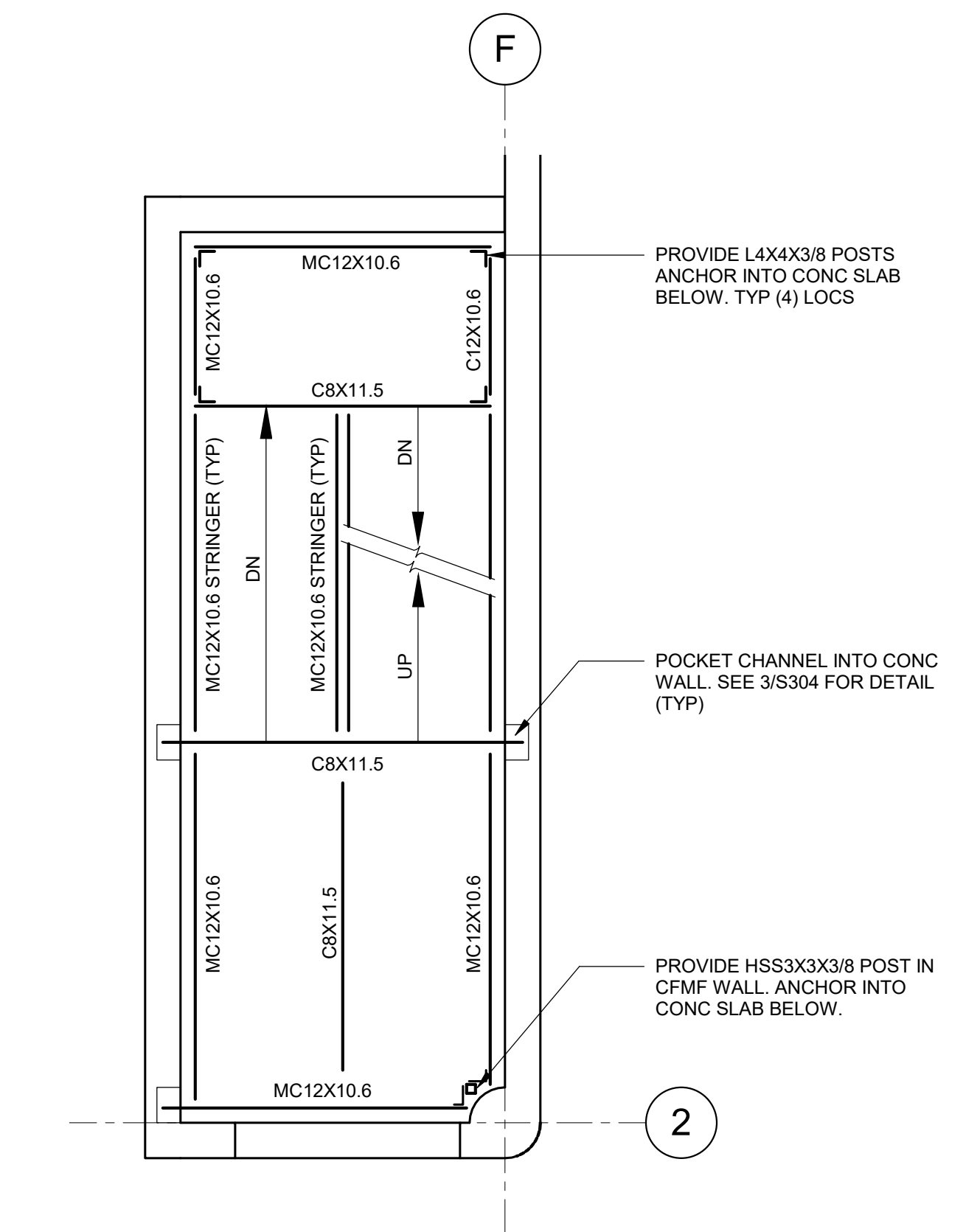

1 INTERMEDIATE STAIR LANDING FRAMING PLAN

SCALE: 1/4" = 1'-0"

NOTE: COORDINATE DIMENSIONS AND ELEVATIONS WITH ARCHITECTURAL DRAWINGS.

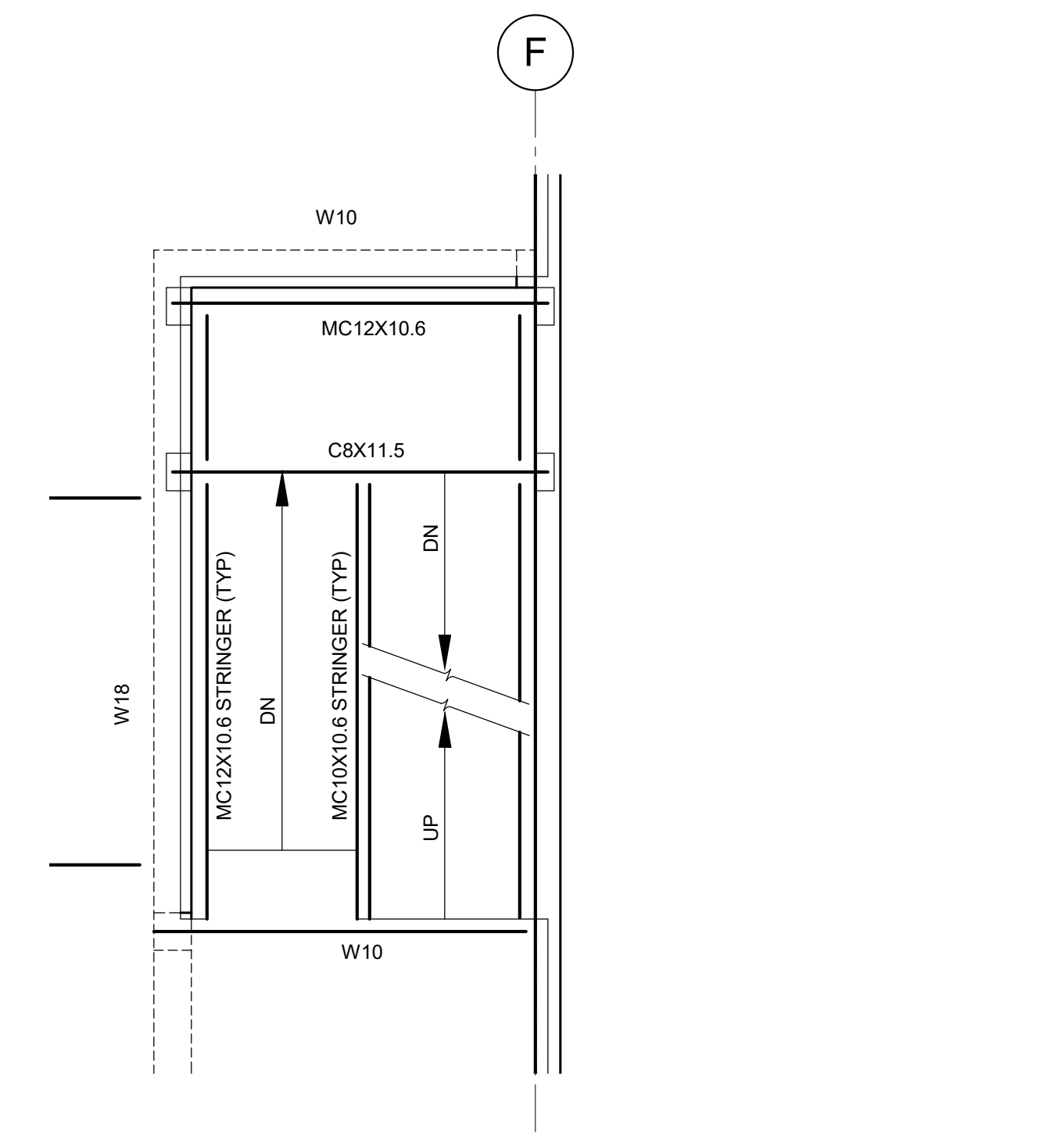

2 SECOND FLOOR STAIR FRAMING PLAN

SCALE: 1/4" = 1'-0"

NOTE: SEE 1/S121 FOR NOTES AND ADDITIONAL INFORMATION.

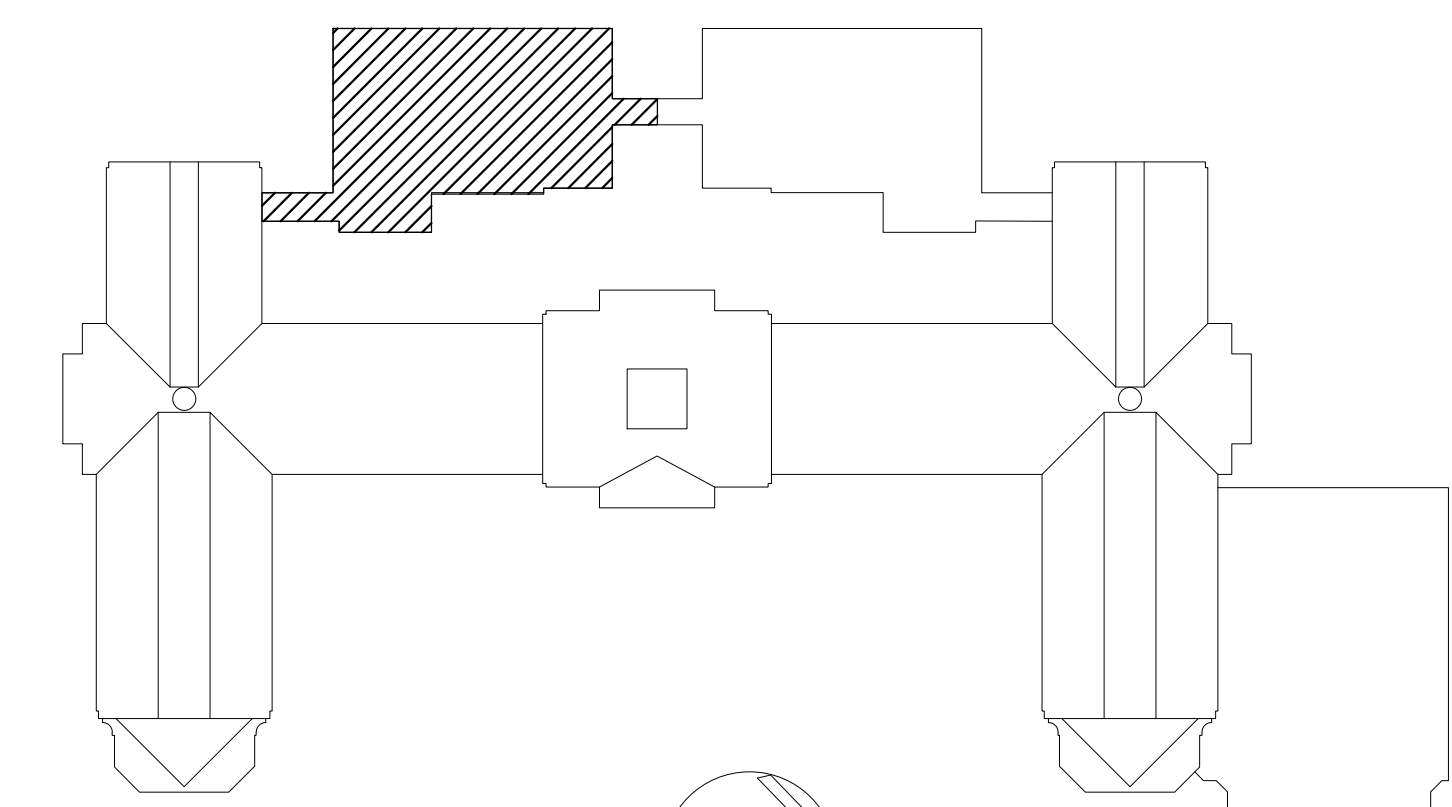

KEY PLAN
NOT TO SCALE

AS PER USA CONGRESS ARCHITECTURAL WORKS COPYRIGHT PROTECTION ACT OF 1990 ALL IDEAS AND DESIGNS INCLUDING DERIVATIVES THEREOF, ALL DRAWINGS AND SPECIFICATIONS CONSTITUTE THE ORIGINAL COPYRIGHT WORK BY FULLER D'ANGELO P.C. (FAD). THE DRAWINGS AND SPECIFICATIONS AS INSTRUMENTS OF SERVICE BY FAD ARE CREATED BY FAD FOR THIS PROJECT ONLY AND REMAIN THE PROPERTY AND PROPERTY OF FAD. ANY REPRODUCTION WITHOUT THE PRIOR CONSENT OF FAD IS PROHIBITED.

**RYAN BIGGS
CLARK DAVIS**
ENGINEERING & SURVEYING
205
Chloro Park, NY 12005
T 518 408 5514
www.rbiggs.com

48 INCLWOOD ROAD ELIZABETH NEW YORK 12033
TEL 518 898-4444 FAX 518 898-1917
www.fad.com

**FULLER
D'ANGELO
P.C.**
ARCHITECTS
PLANNERS



S.E.D. CONTROL NUMBER:
HIGH SCHOOL
05-18-04-03-004-032

PROJECT: PORT CHESTER FIVE UNKONFREE SCHOOL DISTRICT PORT CHESTER HIGH SCHOOL ADDITIONS AND ALTERATIONS	DRAWING TITLE: PARTIAL SECOND FLOOR FRAMING PLAN
DATE: 01-21-2019	ISSUED TO:
DATE: 11-13-2017	SCALE:
DATE: 06-01-2017	DRAWING NO.:
DATE: 05-22-2017	AS NOTED
DATE:	DRAWN BY:
DATE:	JTH
DATE:	CHECKED BY:
DATE:	JTH

SCALE: AS NOTED	DRAWING NO. PCHS
DRAWN BY: JTH	S121
CHECKED BY: JTH	FILE NO. 17295.03

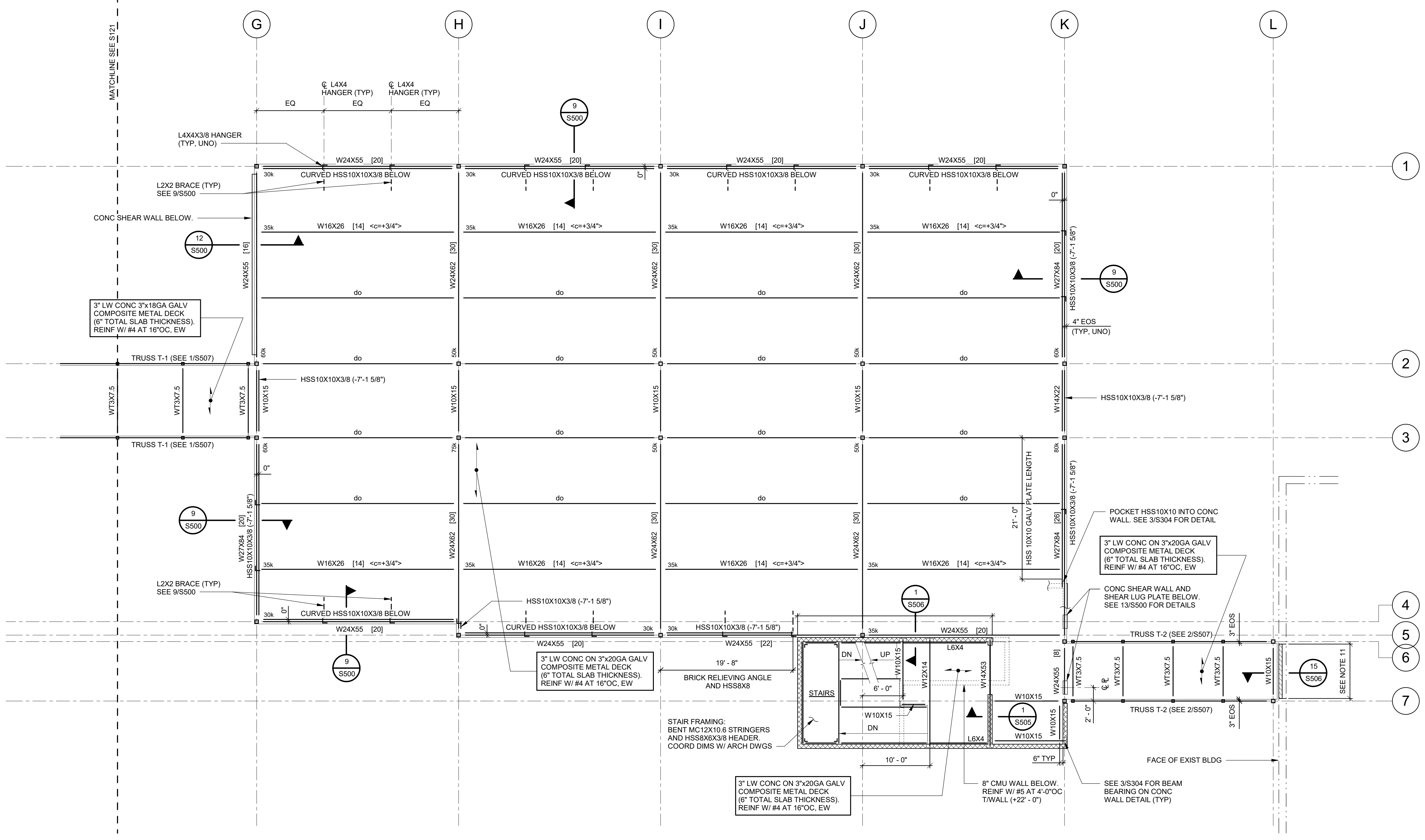

PARTIAL SECOND FLOOR FRAMING PLAN
 SCALE: 1/8" = 1'-0"
 NOTE:
 SEE DRAWING S121 FOR NOTES.

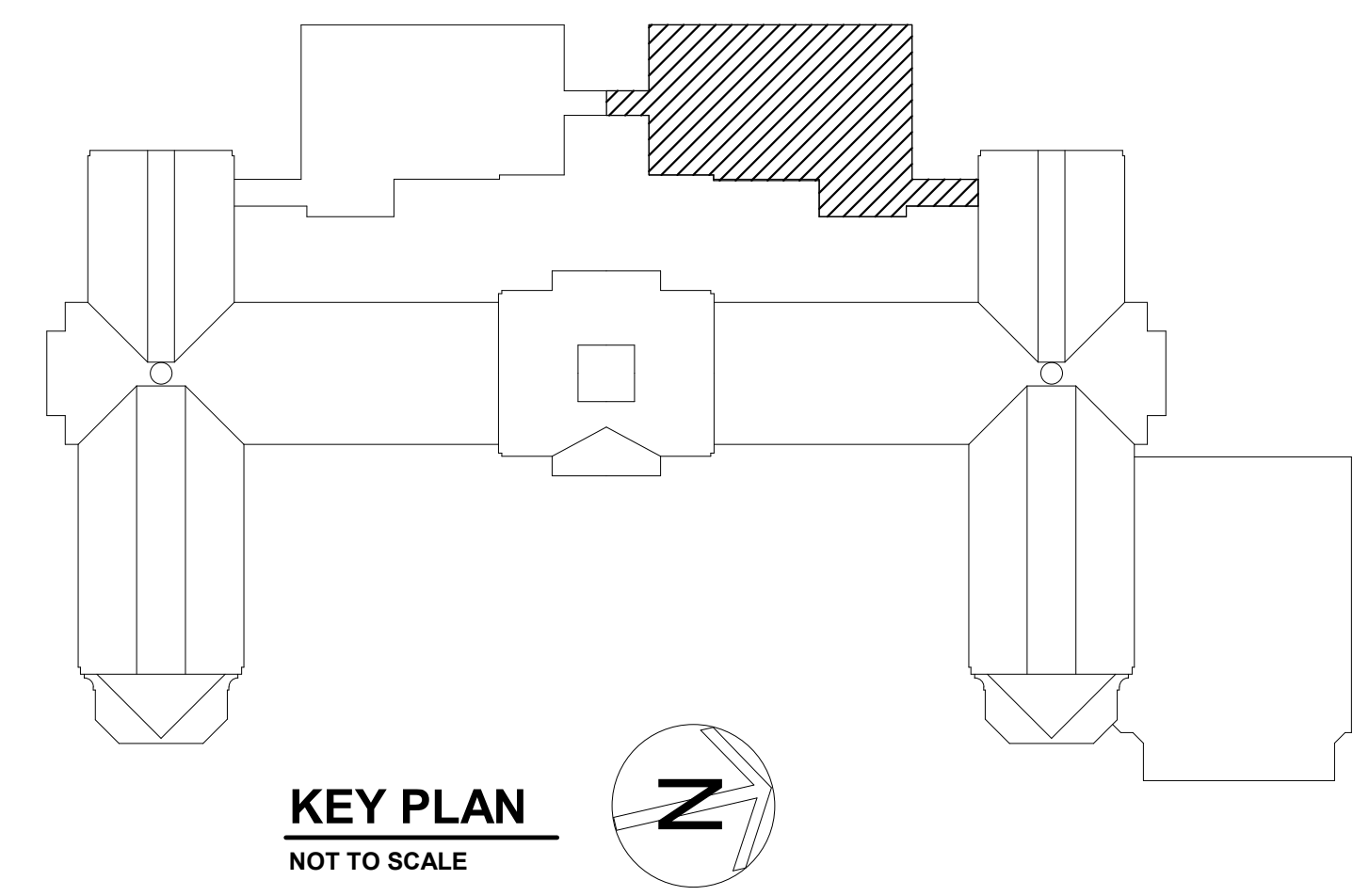

AS PER USA CONGRESS ARCHITECTURAL WORKS COPYRIGHT PROTECTION ACT OF 1990 ALL IDEAS AND DESIGNS INCLUDING DERIVATIVES THEREOF, ALL DRAWINGS AND SPECIFICATIONS CONSTITUTE THE ORIGINAL COPYRIGHT WORK BY FULLER AND D'ANGELO, P.C. (FAD). THE DRAWINGS AND SPECIFICATIONS AS INSTRUMENTS OF SERVICE BY FAD ARE CREATED BY FAD FOR THIS PROJECT ONLY AND REMAIN THE PROPERTY AND PROPERTY OF FAD. ANY REPRODUCTION WITHOUT THE PRIOR CONSENT OF FAD IS PROHIBITED.

**RYAN BIGGS
CLARK DAVIS**
 ENGINEERING & SURVEYING
 250
 Clinton Park, NY 12506
 T 518.408.8514
 www.ryanbiggs.com

**FULLER
D'ANGELO
P.C.**
 ARCHITECTS
 PLANNERS

48 INDIANWOOD ROAD ELIZABETH NEW YORK 10883
 TEL 914.899.4444 FAX 914.899.1919
 Copyright © 2017, All Rights Reserved by FULLER D'ANGELO P.C.

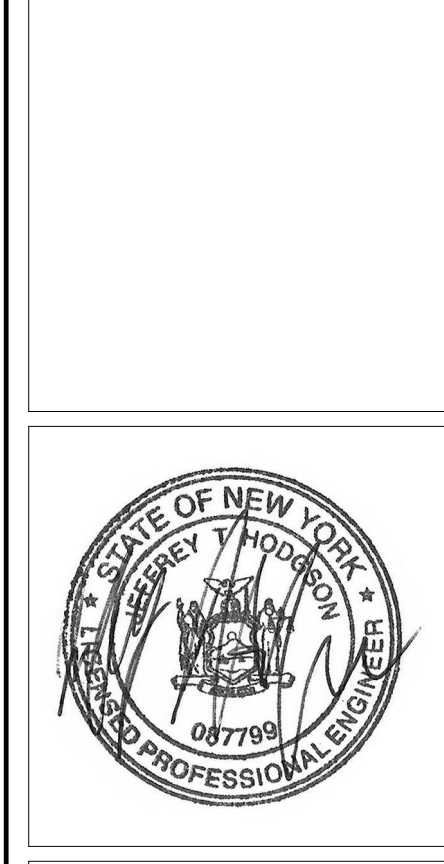

S.E.D. CONTROL NUMBER:
 HIGH SCHOOL
 05-18-04-03-C-004-032

PROJECT TITLE PORT CHESTER, FIVE UNION-FREE SCHOOL DISTRICT PORT CHESTER HIGH SCHOOL ADDITIONS AND ALTERATIONS 1 TAMMACK RD., PORT CHESTER, NY 10573	DRAWING TITLE PARTIAL SECOND FLOOR FRAMING PLAN
DATE 01-21-2019	BID
DATE 11-13-2017	SED
DATE 06-01-2017	DESIGN DEVELOPMENT
DATE 05-22-2017	SCHEMATIC DESIGN
DATE	ISSUED TO
SCALE AS NOTED	DRAWING NO. PCHS S122
DRAWN BY JTH	FILE NO. 17295.03
CHECKED BY JTH	

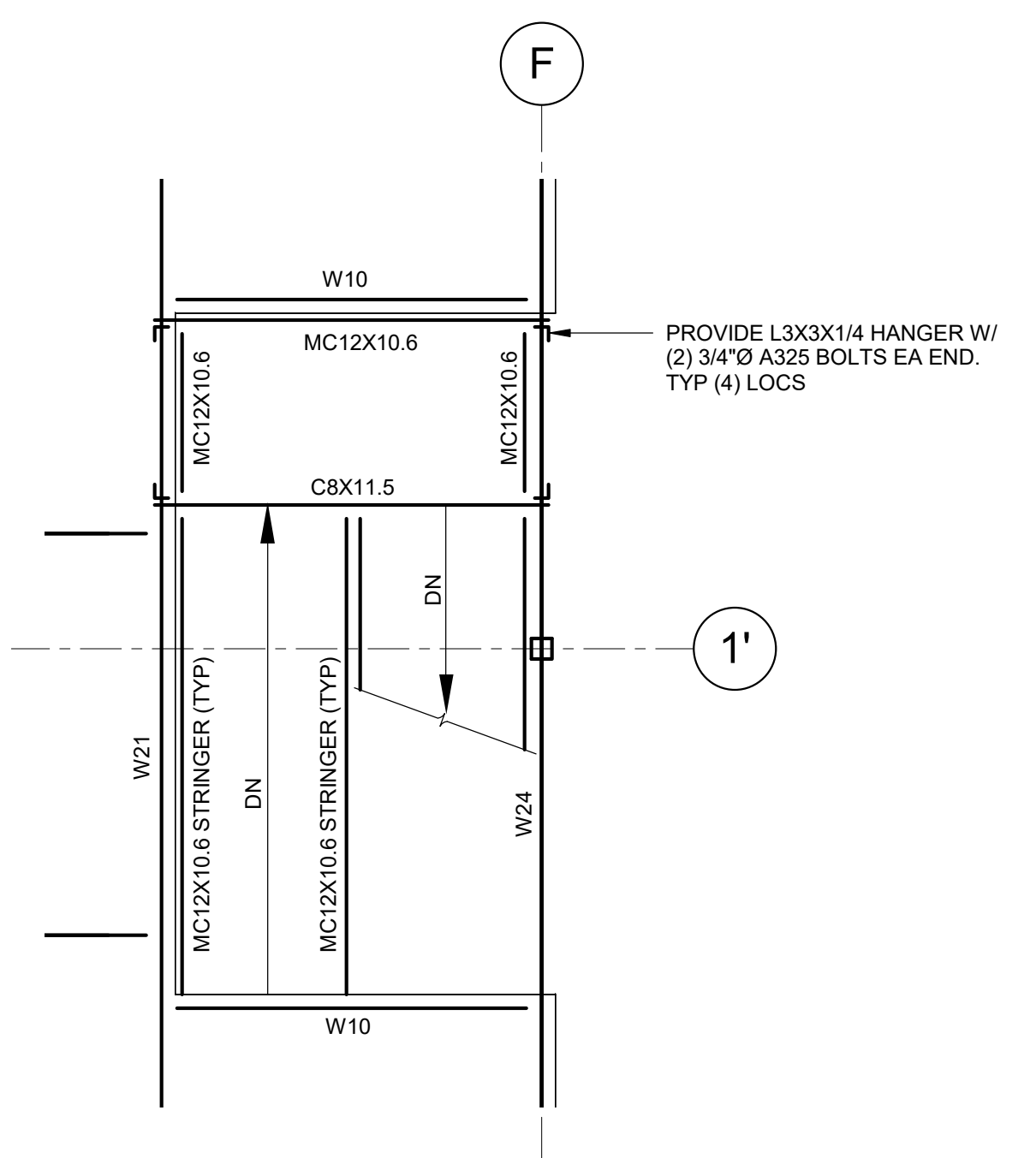
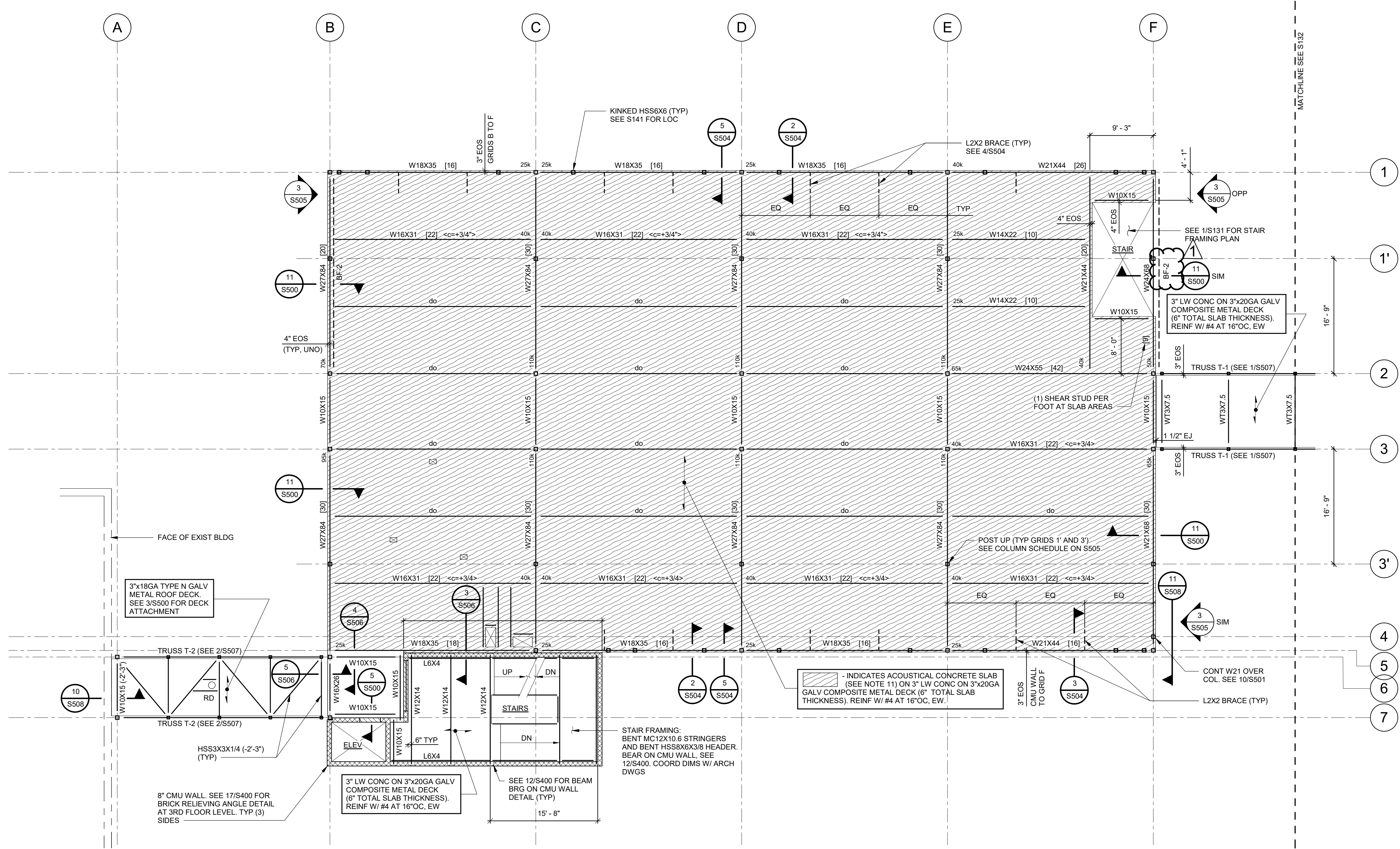

PARTIAL THIRD FLOOR FRAMING PLAN

SCALE: 1/8" = 1'-0"

- NOTES:**
1. 1" STEEL (B/DECK) ELEVATION (+36' - 2") ABOVE CLASSROOM ADDITION REFERENCE ELEVATION (0' - 0") UNLESS NOTED OTHERWISE. 1" STEEL AT ACOUSTICAL CONCRETE SLAB AREA (+35' - 7 1/4").
 2. ELEVATIONS NOTED THUS (±) ARE TO 1" STEEL (B/DECK) WITH RESPECT TO ELEVATION (+36' - 2").
 3. EQUALLY SPACE FLOOR BEAMS BETWEEN COLUMNS UNLESS NOTED OTHERWISE.
 4. SEE COLUMN SCHEDULE ON S505 FOR COLUMN SIZES AND ELEVATIONS.
 5. BF - INDICATES STEEL BRACED FRAME. SEE S501 FOR SCHEMATIC AND DETAILS.
 6. EOS - INDICATES EDGE OF SLAB. SEE 1/S500 FOR EDGE OF SLAB DETAIL. COORDINATE EOS AT STAIRS WITH ARCHITECTURAL DRAWINGS.
 7. SEE 8/S400 FOR LINTEL DETAIL. NOT ALL LITELS IN WALLS ARE SHOWN.
 8. SEE 1/S400 FOR MASONRY WALL REINFORCING REQUIREMENTS.
 9. SEE 8/S504 FOR EXTERIOR COLD-FORMED METAL FRAMING WALL ELEVATION.
 10. COORDINATE FLOOR OPENING SIZE AND LOCATIONS WITH MECHANICAL AND ARCHITECTURAL DRAWINGS. NOT ALL LOCATIONS ARE SHOWN. SEE 8/S300.
 11. ACOUSTICAL CONCRETE SLAB CONSISTS OF 4" NORMAL WEIGHT CONCRETE SLAB REINFORCED WITH WWR 6x6-W2 9x2 ON 3/4" PLYWOOD (FIRE RETARDANT, TREATED, APA C OR BETTER, EXPOSURE 1) ON 2" ISOLATORS AND INSULATION, 6 3/4" TOTAL THICKNESS. SEE ARCHITECTURAL DRAWINGS FOR MORE INFORMATION AND ACOUSTICAL SLAB JOINT LAYOUT. SLAB JOINTS ARE IN ACOUSTICAL CONCRETE SLAB ONLY.
 12. SEE S001 AND S002 FOR ADDITIONAL NOTES AND STEEL BEAM LEGEND.

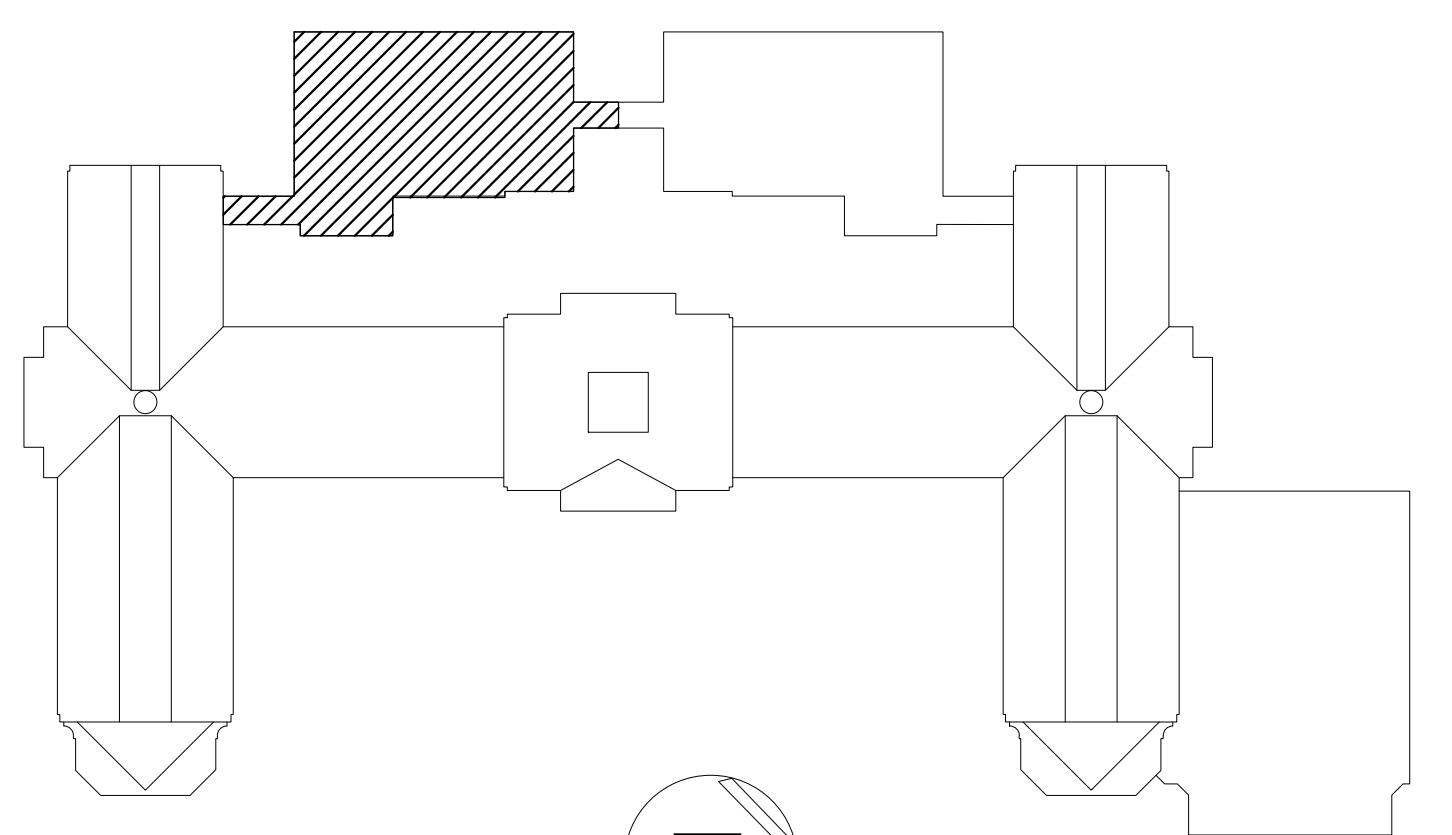

AS PER USA CONGRESS ARCHITECTURAL WORKS COPYRIGHT PROTECTION ACT OF 1990 ALL IDEAS AND DESIGNS INCLUDING DERIVATIVES THEREOF, ALL DRAWINGS AND SPECIFICATIONS CONSTITUTE THE ORIGINAL COPYRIGHT WORK BY FULLER AND D'ANGELO, P.C. (FAD). THE DRAWINGS AND SPECIFICATIONS AS INSTRUMENTS OF SERVICE BY FAD ARE CREATED BY FAD FOR THIS PROJECT ONLY AND REMAIN THE PROPERTY OF FULLER AND D'ANGELO, P.C. ANY REPRODUCTION WITHOUT THE PRIOR CONSENT OF FAD IS PROHIBITED.

**RYAN BIGGS
CLARK DAVIS**
ENGINEERING & SURVEYING
255
Clinton Park, NY 12065
T 518.408.8514
www.ryanbiggs.com

48 INCLWOOD ROAD ELIZABETH NEW YORK 10833
TEL 914.899.4444 FAX 914.899.1917
Copyright © 2019, All Rights Reserved by FULLER AND D'ANGELO, P.C.

**FULLER
D'ANGELO
P.C.**
ARCHITECTS
PLANNERS



S.E.D. CONTROL NUMBER:
HIGH SCHOOL
06-18-04-03-004-032

PROJECT TITLE PORT CHESTER, FIVE INDEPENDENT SCHOOL DISTRICT PORT CHESTER HIGH SCHOOL ADDITIONS AND ALTERATIONS 1 TAMMACK RD., PORT CHESTER, NY 10573		DRAWING TITLE PARTIAL THIRD FLOOR FRAMING PLAN	
02-14-2019	ADDENDUM No. 1	01-21-2019	BID
11-13-2017	SED	06-01-2017	DESIGN DEVELOPMENT
05-22-2017	SCHEMATIC DESIGN	DATE	ISSUED TO
SCALE AS NOTED	DRAWING NO. PCHS		
DRAWN BY JTH	S131		
CHECKED BY JTH	FILE NO. 17295.03		

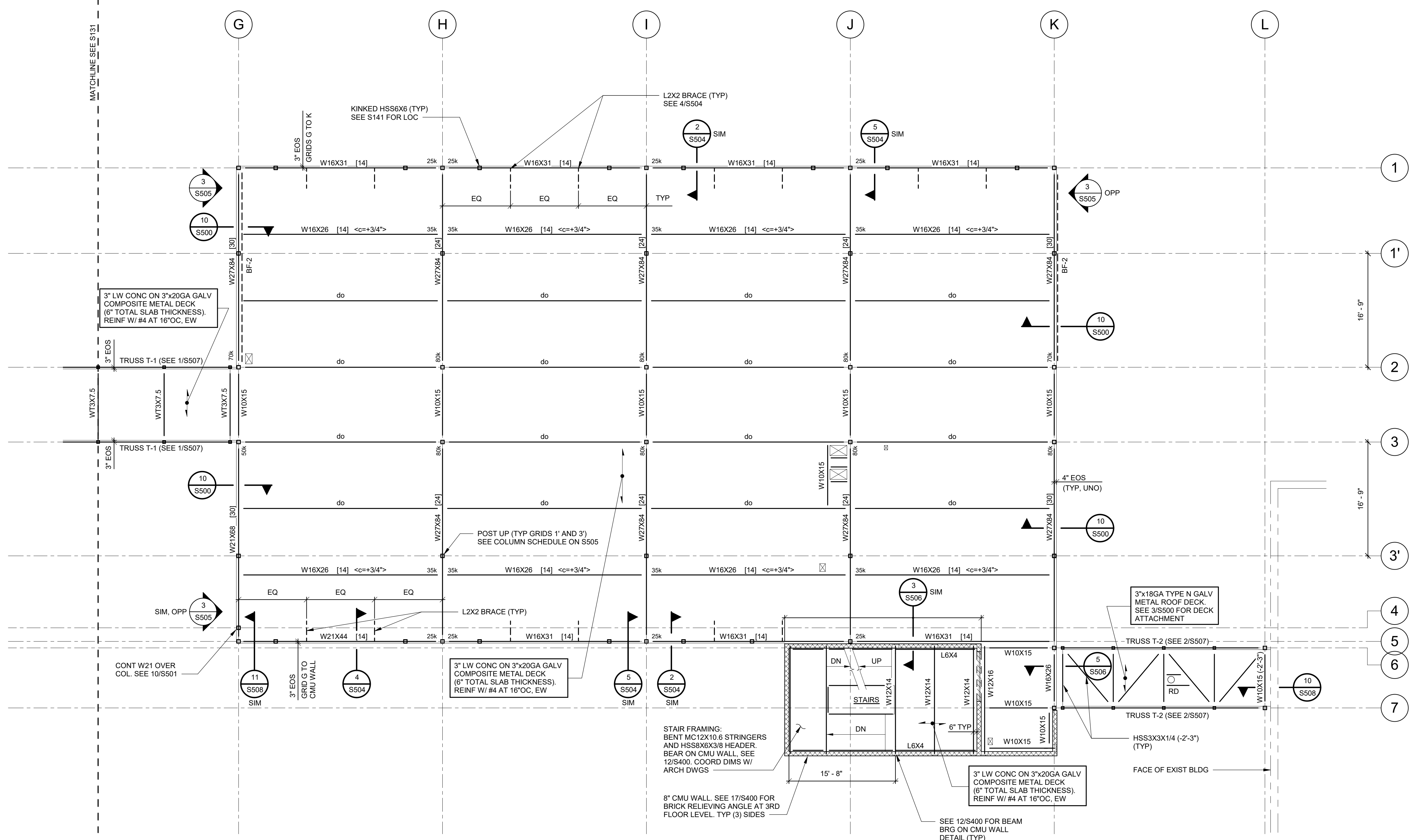

PARTIAL THIRD FLOOR FRAMING PLAN
 SCALE: 1/8" = 1'-0"
 NOTE:
 SEE DRAWING S131 FOR NOTES.

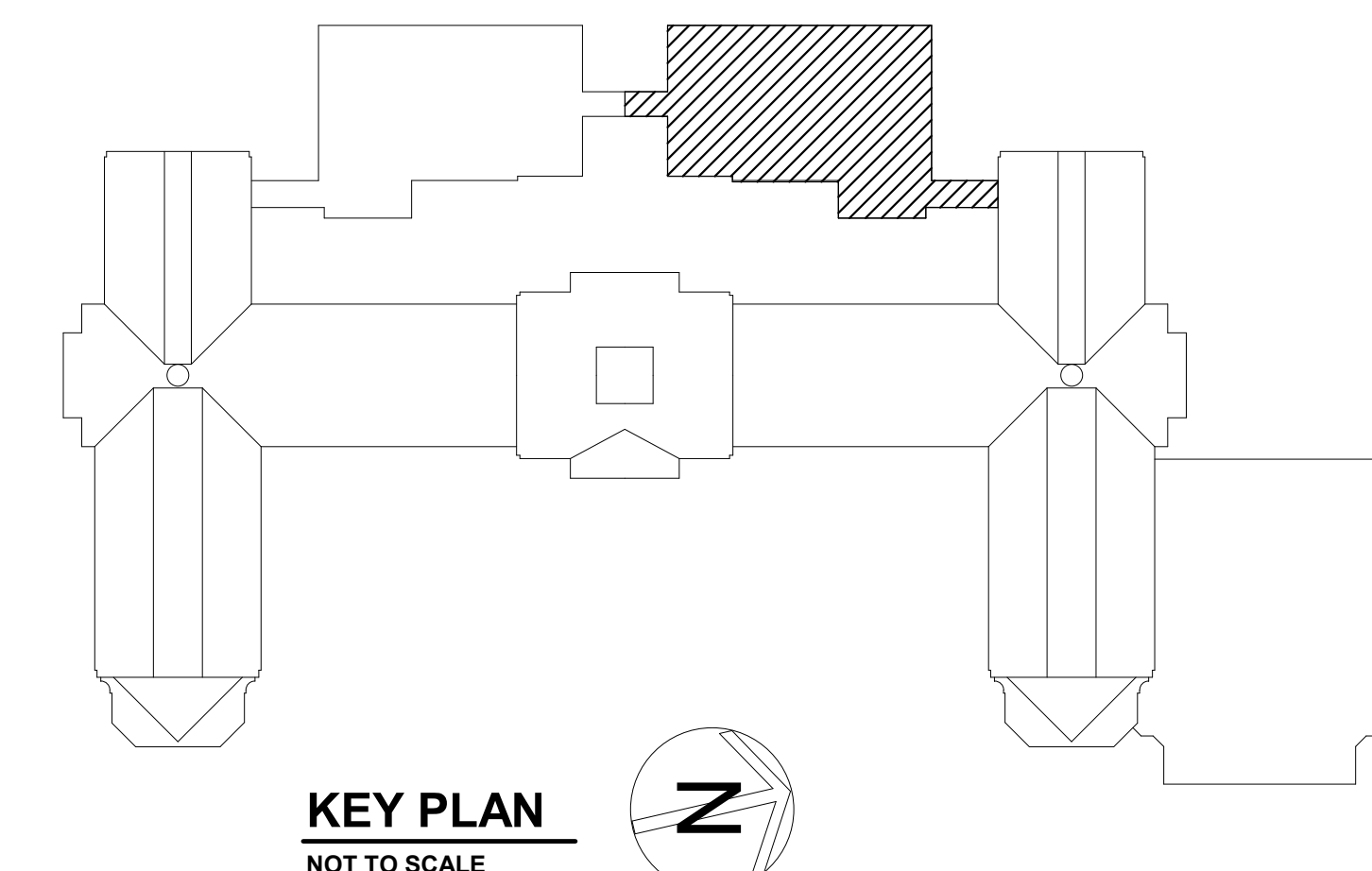

AS PER USA CONGRESS ARCHITECTURAL WORKS COPYRIGHT PROTECTION ACT OF 1990 ALL IDEAS AND DESIGNS INCLUDING DERIVATIVES THEREOF, ALL DRAWINGS AND SPECIFICATIONS CONSTITUTE THE ORIGINAL COPYRIGHT WORK BY FULLER AND D'ANGELO, P.C. (FAD). THE DRAWINGS AND SPECIFICATIONS AS INSTRUMENTS OF SERVICE BY FAD ARE CREATED BY FAD FOR THIS PROJECT ONLY AND REMAIN THE PRODUCT AND PROPERTY OF FAD. ANY REPRODUCTION WITHOUT THE PRIOR CONSENT OF FAD IS PROHIBITED.

**RYAN BIGGS
CLARK DAVIS**
 ENGINEERING & SURVEYING
 250
 Clinton Park, NY 12065
 T 518.408.8514
 www.rbiggs.com

48 KILLWOOD ROAD
 ELIZABETH NEW YORK 10883
 TEL 914.899.4444 FAX 914.899.1917
 www.fad.com

**FULLER
D'ANGELO
P.C.**
 ARCHITECTS
 PLANNERS



S.E.D. CONTROL NUMBER
 HIGH SCHOOL
 05-18-04-03-C-004-032

PROJECT TITLE PORT CHESTER FIVE UNION FREE SCHOOL DISTRICT PORT CHESTER HIGH SCHOOL ADDITIONS AND ALTERATIONS 1 TAMMACK RD., PORT CHESTER, NY 10573	DRAWING TITLE PARTIAL THIRD FLOOR FRAMING PLAN
---	---

01-21-2019	BID
11-13-2017	SED
06-01-2017	DESIGN DEVELOPMENT
05-22-2017	SCHEMATIC DESIGN
DATE	ISSUED TO
SCALE AS NOTED	DRAWING NO. PCHS S132
DRAWN BY JTH	FILE NO. 17295.03
CHECKED BY JTH	

AS PER USA CONGRESS ARCHITECTURAL WORKS COPYRIGHT PROTECTION ACT OF 1990 ALL IDEAS AND DESIGNS INCLUDING DERIVATIVES THEREOF, ALL DRAWINGS AND SPECIFICATIONS CONSTITUTE THE ORIGINAL COPYRIGHT WORK BY FULLER AND D'ANGELO, P.C. (FAD). THE DRAWINGS AND SPECIFICATIONS AS INSTRUMENTS OF SERVICE BY FAD ARE CREATED BY FAD FOR THIS PROJECT ONLY AND REMAIN THE PRODUCT AND PROPERTY OF FAD. ANY REPRODUCTION WITHOUT THE PRIOR CONSENT OF FAD IS PROHIBITED.

**RYAN BIGGS
CLARK DAVIS**
ENGINEERING & SURVEYING
255
Canton Park, NY 12026
TEL 518.498.8514
www.ryanbiggs.com

48 INDIANWOOD ROAD ELIZABETH NEW YORK 12838
TEL 518.899.4444 FAX 518.899.1917
Copyright © 2015, All Rights Reserved by FULLER & D'ANGELO, P.C.

**FULLER
D'ANGELO
P.C.**
ARCHITECTS
PLANNERS

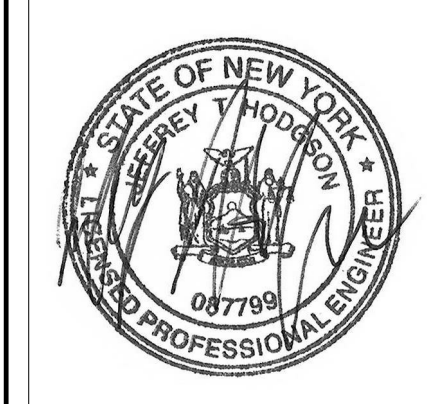

S.E.D. CONTROL NUMBER:
HIGH SCHOOL
06-18-04-03-0-004-032

PROJECT TITLE:
PORT CHESTER FIVE UNION FREE SCHOOL DISTRICT
PORT CHESTER HIGH SCHOOL
ADDITIONS AND ALTERATIONS
1 TAMMACK RD., PORT CHESTER, NY 19373

DRAWING TITLE:
PARTIAL ROOF FRAMING PLAN

01-21-2019	BID
11-13-2017	SED
06-01-2017	DESIGN DEVELOPMENT
05-22-2017	SCHEMATIC DESIGN
DATE	ISSUED TO

SCALE AS NOTED	DRAWING NO. PCHS S141
DRAWN BY JTH	FILE NO. 17295.03
CHECKED BY JTH	

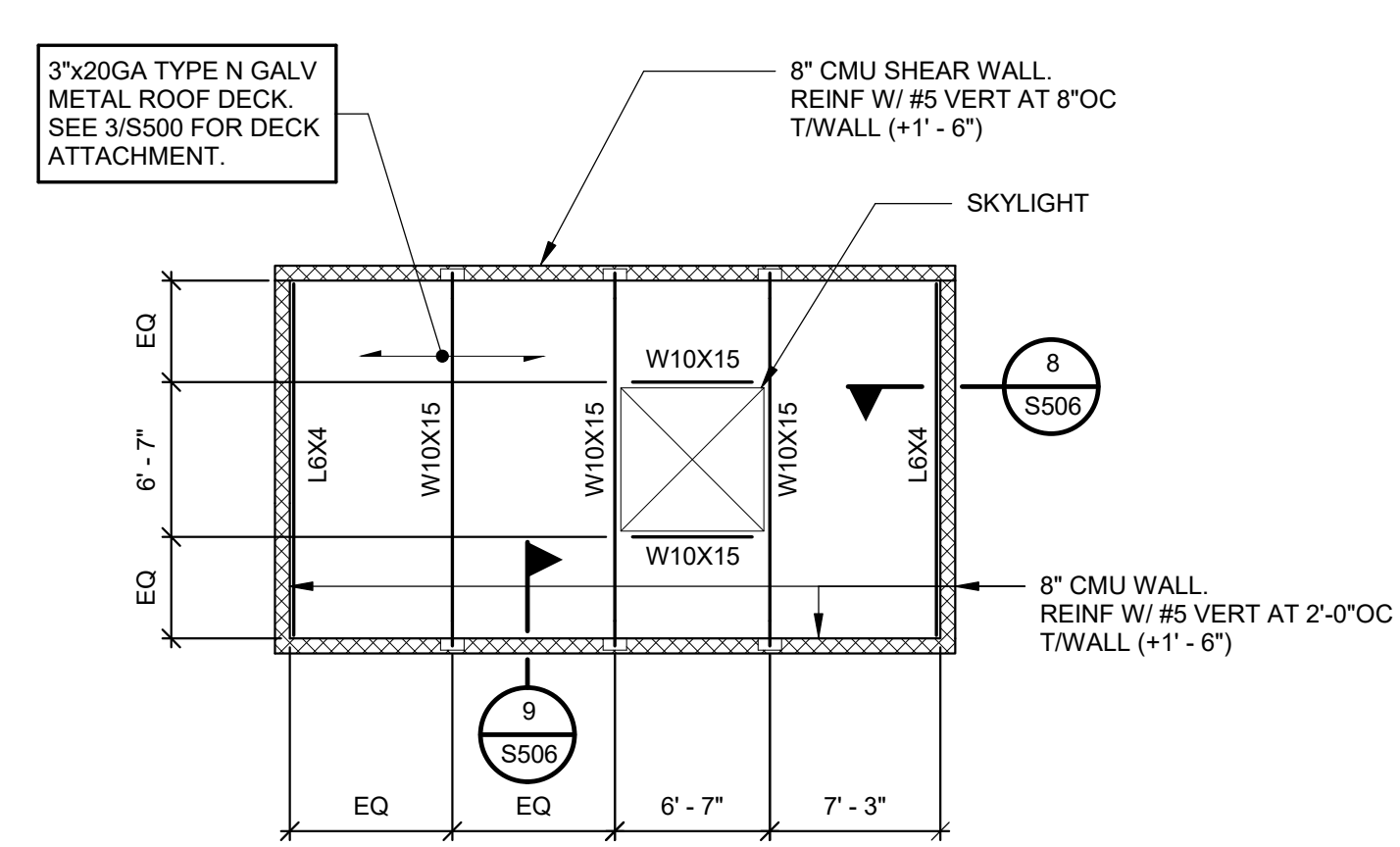
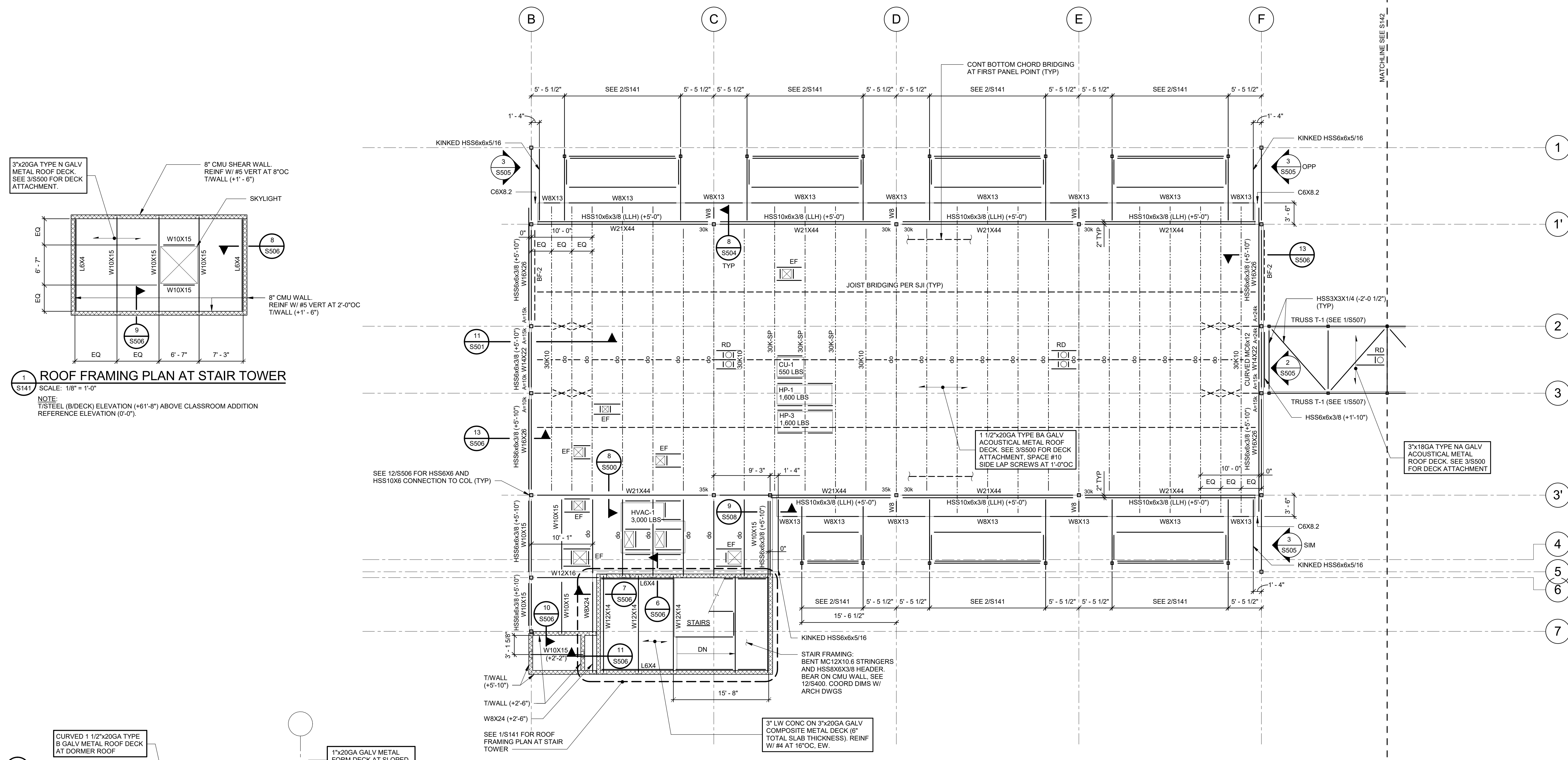

1 ROOF FRAMING PLAN AT STAIR TOWER
SCALE: 1/8" = 1'-0"

NOTE:
1/STEEL (B/DECK) ELEVATION (+61'-8") ABOVE CLASSROOM ADDITION REFERENCE ELEVATION (0'-0")

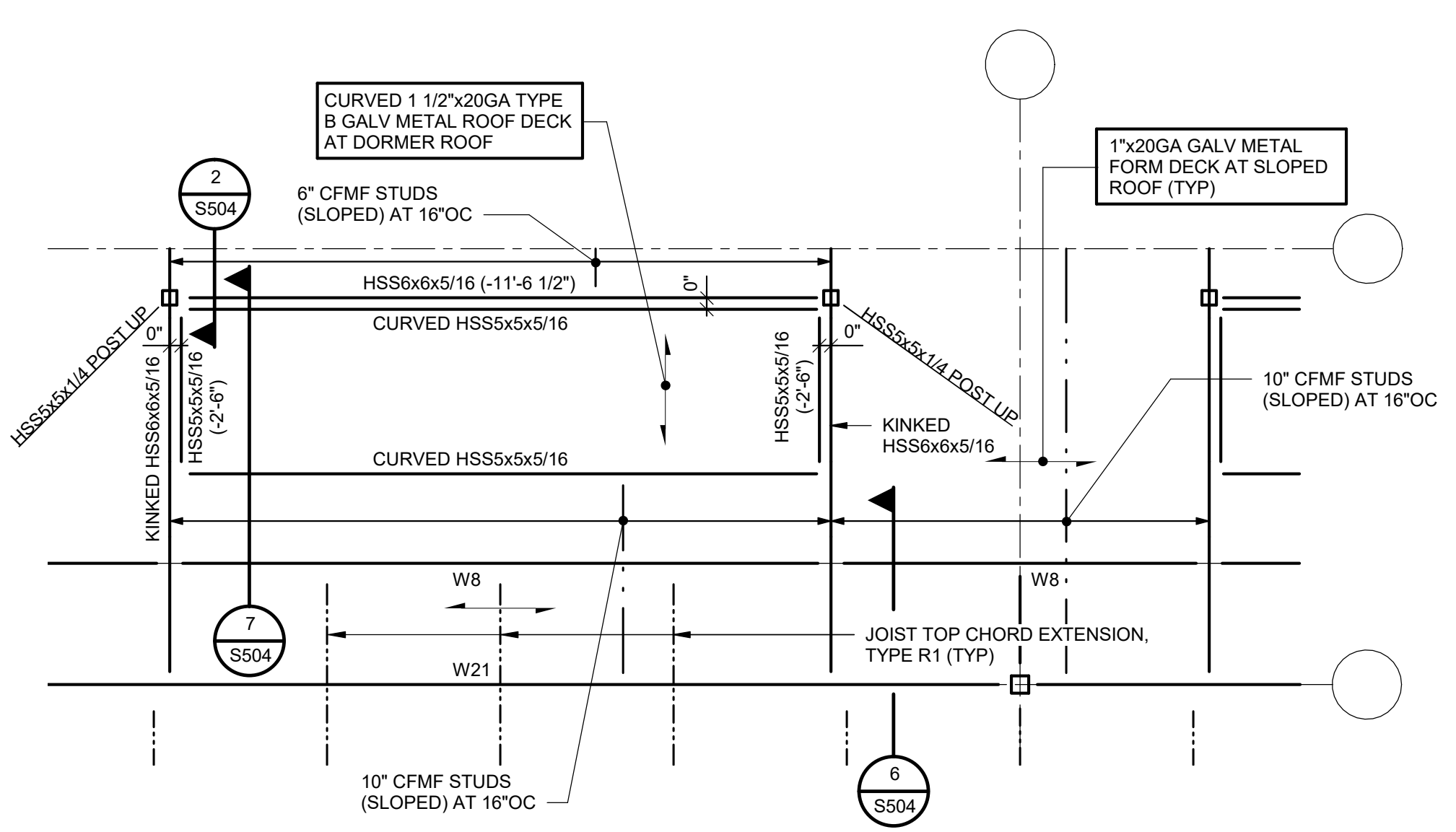

2 PARTIAL FRAMING PLAN AT WINDOW FRAME
SCALE: 1/4" = 1'-0"

NOTE:
1/STEEL ELEVATION (+50'-8") ABOVE CLASSROOM ADDITION REFERENCE ELEVATION (0'-0") UNLESS NOTED OTHERWISE. ELEVATION NOTED (±) ARE TO 1/STEEL WITH RESPECT TO ELEVATION (+50'-8").
2. SEE 1/S504 FOR WINDOW FRAME ISOMETRIC VIEW.

PARTIAL ROOF FRAMING PLAN
SCALE: 1/8" = 1'-0"

- NOTES:
- 1/STEEL (B/DECK) ELEVATION (+50'-8") ABOVE CLASSROOM ADDITION REFERENCE ELEVATION (0'-0") UNLESS NOTED OTHERWISE. ELEVATIONS NOTED (±) ARE TO 1/STEEL (B/DECK) WITH RESPECT TO ELEVATION (+50'-8").
 - SEE COLUMN SCHEDULE ON S505 FOR COLUMN SIZES AND ELEVATIONS.
 - EQUALLY SPACE ROOF BEAMS AND JOISTS BETWEEN COLUMNS UNLESS NOTED OTHERWISE.
 - BF - INDICATES STEEL BRACED FRAME. SEE S501 FOR SCHEMATIC AND DETAILS.
 - K-SERIES JOISTS HAVE A 2 1/2-INCH SEAT DEPTH. SEE S9500 FOR JOIST BEARING DETAIL. PROVIDE TOP CHORD EXTENSIONS WHERE SHOWN ON THE PLAN. (SP) JOIST ARE SPECIAL JOIST DESIGNED BY JOIST FABRICATOR FOR THE LOADS SHOWN ON S001 (DEAD AND SNOW INCLUDING DRIFTED SNOW) AND THE MECHANICAL UNITS SHOWN ON THE PLAN. COORDINATE THE SIZE, WEIGHT AND LOCATION OF THE MECHANICAL UNITS WITH THE MECHANICAL DRAWINGS AND UNITS PROVIDED.
 - SEE SECTIONS FOR EDGE OF ROOF DECK.
 - SEE S8400 FOR LINTEL DETAIL. NOT ALL LINTELS IN WALLS ARE SHOWN.
 - SEE 1/S5400 FOR MASONRY WALL REINFORCING REQUIREMENTS.
 - RD - INDICATES ROOF DRAIN AND EF - INDICATES EXHAUST FAN. COORDINATE SIZE AND LOCATION WITH MECHANICAL AND ARCHITECTURAL DRAWINGS. NOT ALL OPENINGS ARE SHOWN. PROVIDE ROOF OPENING ANGLE FRAME AT ROOF DRAINS AND OTHER OPENINGS WIDER THAN 12 INCHES. SEE S45500. REFER TO THE SPECIFICATIONS FOR DECK REINFORCEMENT REQUIREMENTS AT OPENINGS NOT SUPPORTED BY STEEL FRAMING.
 - HVAC, CU, AND HP - INDICATE MECHANICAL UNITS. NOTIFY ENGINEER IF ACTUAL WEIGHTS OF MECHANICAL UNITS EXCEED WEIGHTS ON PLAN. COORDINATE EXACT DIMENSIONS AND LOCATIONS WITH THE MECHANICAL DRAWINGS AND UNITS SUPPLIED. PROVIDE C6x8 2 BEAMS UNDER EQUIPMENT CURBS UNLESS NOTED OTHERWISE.
 - INSTALL DECK AS SINGLE SPAN OR AS MULTIPLE SPAN WITH THE TOP HATS CUT AT THE JOIST CENTERLINE AS REQUIRED FOR DECK INSTALLATION AT END BAYS ONLY.
 - SEE S001 AND S002 FOR ADDITIONAL NOTES AND STEEL BEAM LEGEND.

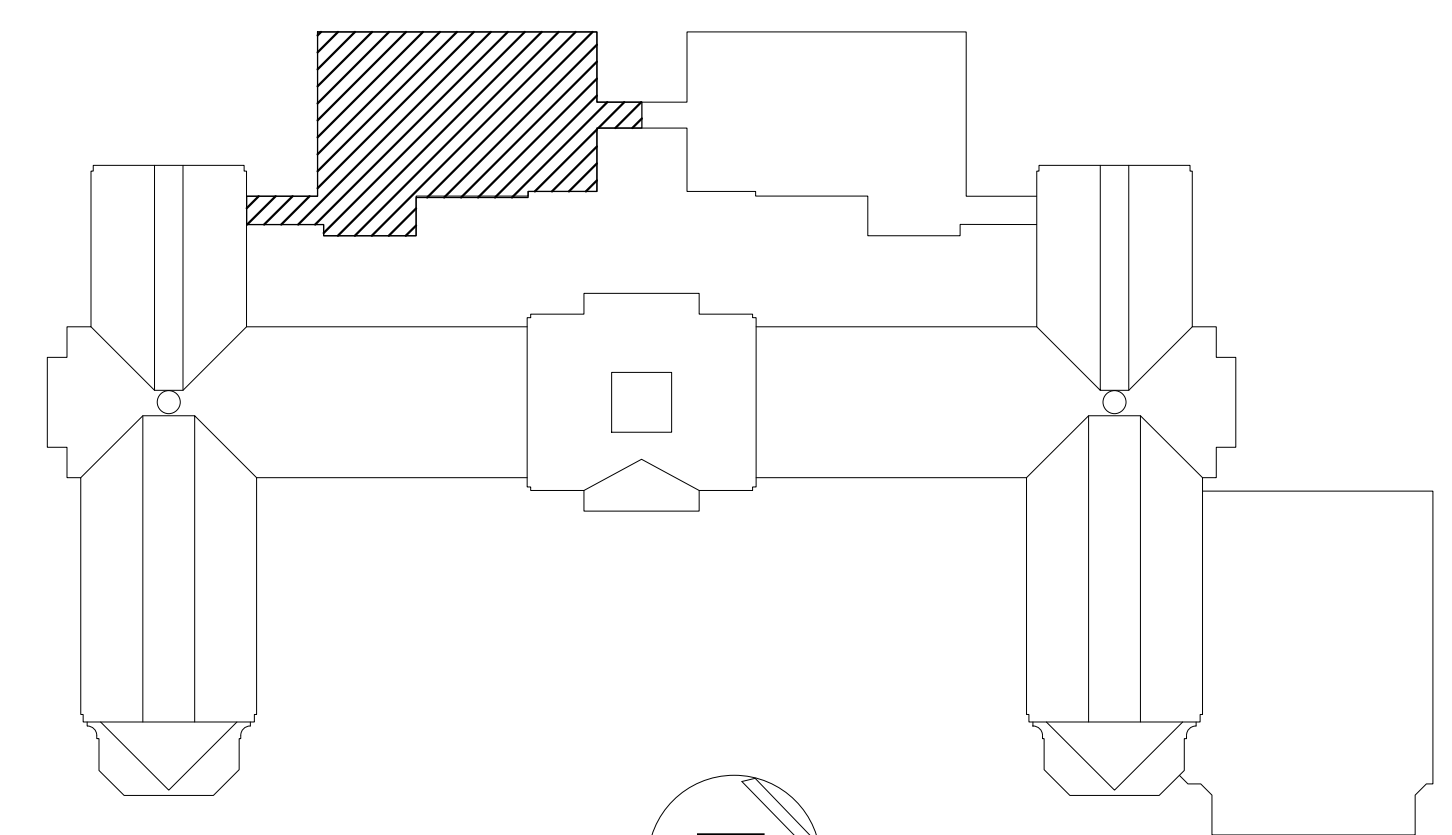

KEY PLAN
NOT TO SCALE

AS PER USA CONGRESS ARCHITECTURAL WORKS COPYRIGHT PROTECTION ACT OF 1990 ALL IDEAS AND DESIGNS INCLUDING DERIVATIVES THEREOF, ALL DRAWINGS AND SPECIFICATIONS CONSTITUTE THE ORIGINAL COPYRIGHT WORK BY FULLER AND DANIELO P.C. (FAD). THE DRAWINGS AND SPECIFICATIONS AS INSTRUMENTS OF SERVICE BY FAD ARE CREATED BY FAD FOR THIS PROJECT ONLY AND REMAIN THE PROPERTY AND PROPERTY OF FAD. ANY REPRODUCTION WITHOUT THE PRIOR CONSENT OF FAD IS PROHIBITED.

**RYAN BIGGS
CLARK DAVIS**

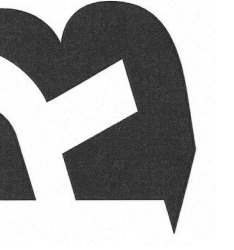

48 INDIANWOOD ROAD ELIZABETH NEW JERSEY 07208
TEL 973-999-4444 FAX 973-999-1917

**FULLER
D'ANGELO
P.C.**
ARCHITECTS
PLANNERS



S.E.D. CONTROL NUMBER
HIGH SCHOOL
05-18-04-03-004-032

PROJECT TITLE
PORT CHESTER FIVE UNION FREE SCHOOL DISTRICT
PORT CHESTER HIGH SCHOOL
ADDITIONS AND ALTERATIONS
1 TAMMACK RD., PORT CHESTER, NY 19373
DRAWING TITLE
PARTIAL ROOF FRAMING PLAN

01-21-2019	BID
11-13-2017	SED
06-01-2017	DESIGN DEVELOPMENT
05-22-2017	SCHEMATIC DESIGN
DATE	ISSUED TO

SCALE AS NOTED	DRAWING NO. PCHS S142
DRAWN BY JTH	CHECKED BY JTH
CHECKED BY JTH	FILE NO. 17295.03

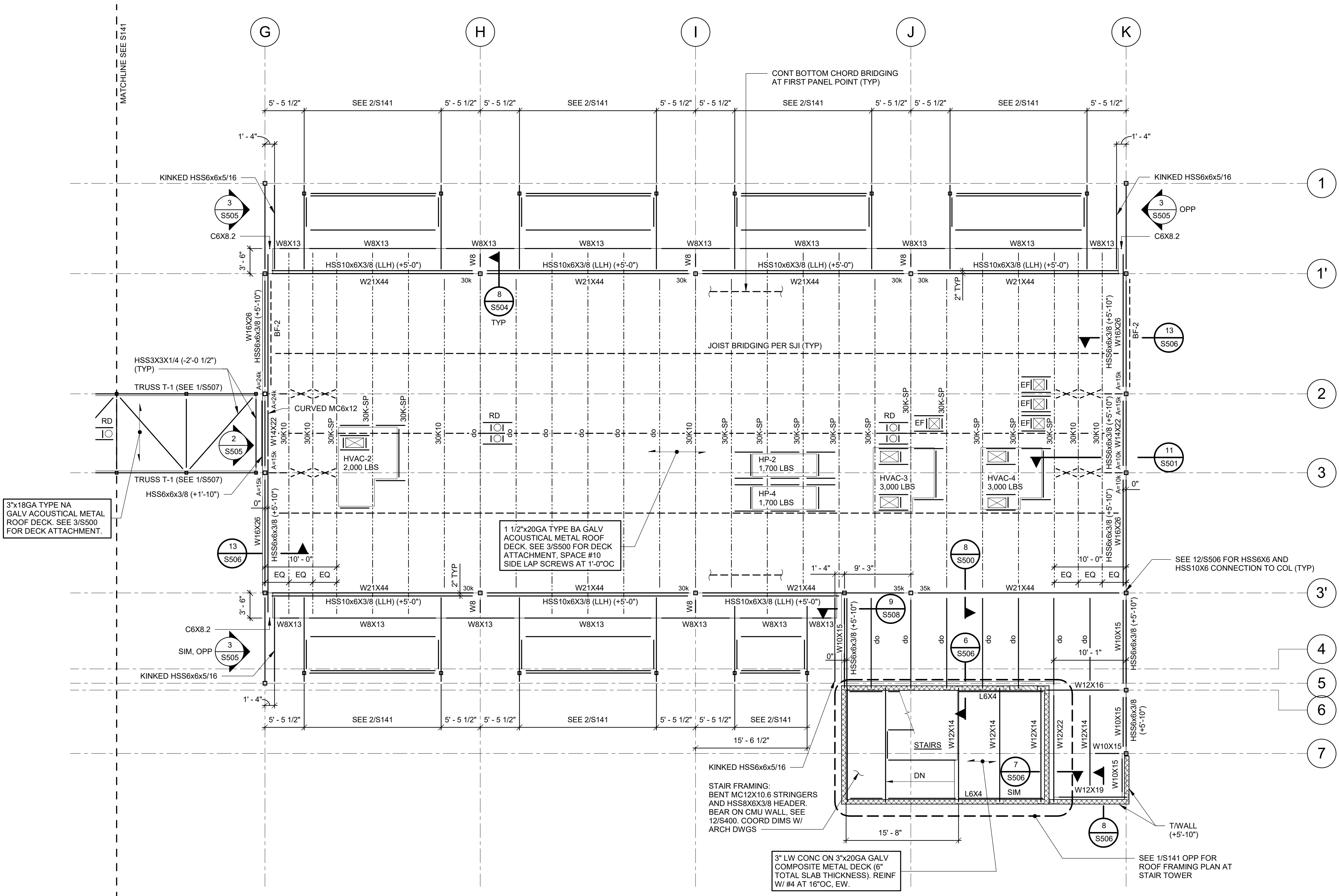

PARTIAL ROOF FRAMING PLAN

SCALE: 1/8" = 1'-0"
NOTE:
SEE DRAWING S141 FOR NOTES.

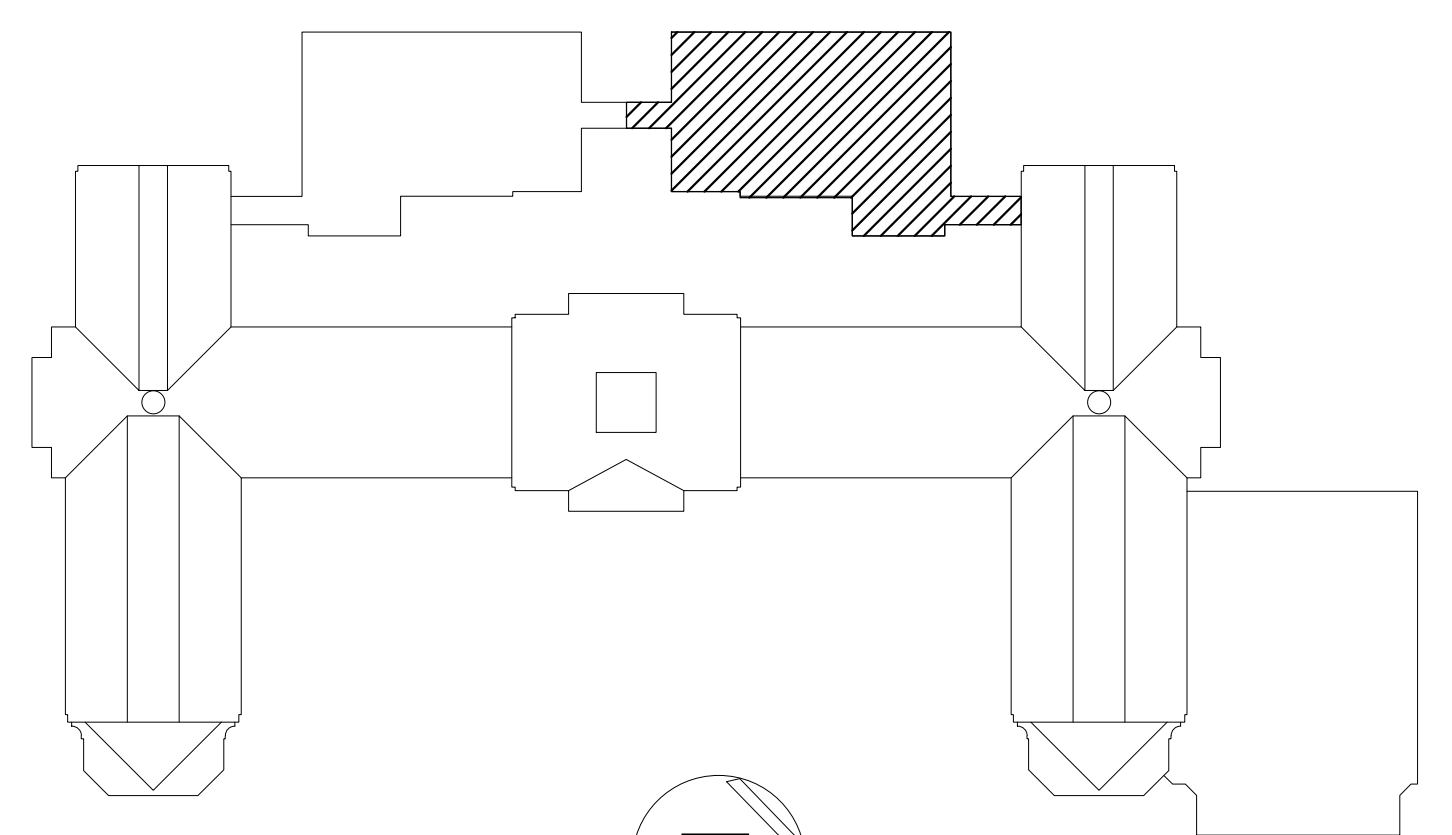

KEY PLAN
NOT TO SCALE

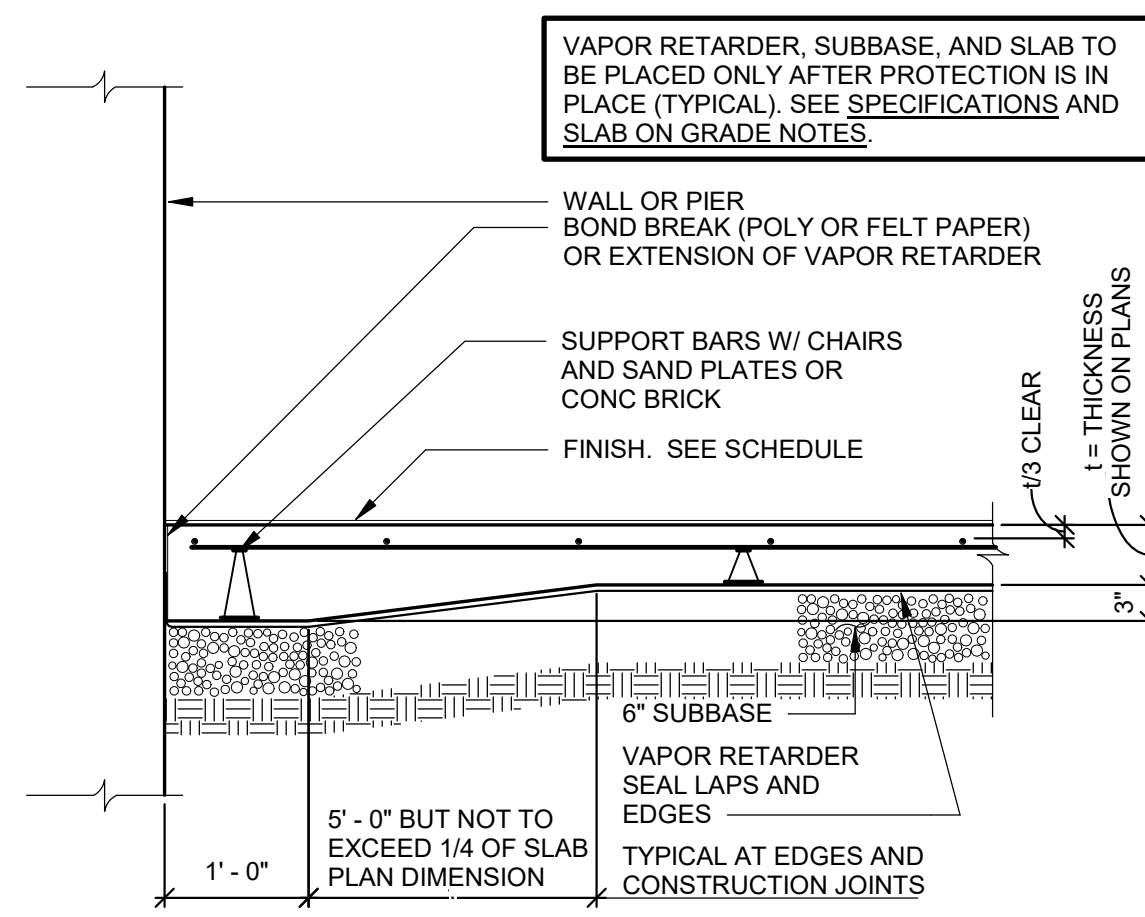

1 SLAB ON GRADE TYPICAL EDGE SECTION
S300 NOT TO SCALE

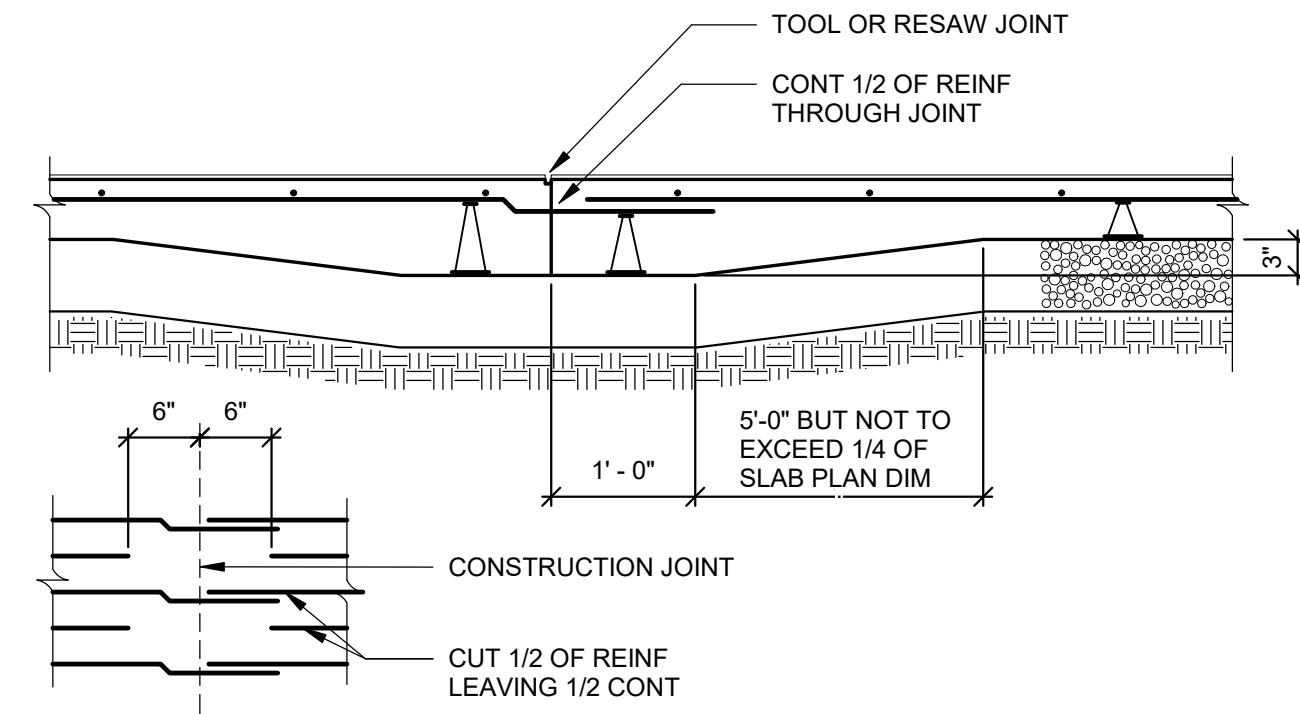

2 SLAB ON GRADE TYPICAL CONSTRUCTION JOINT
S300 NOT TO SCALE

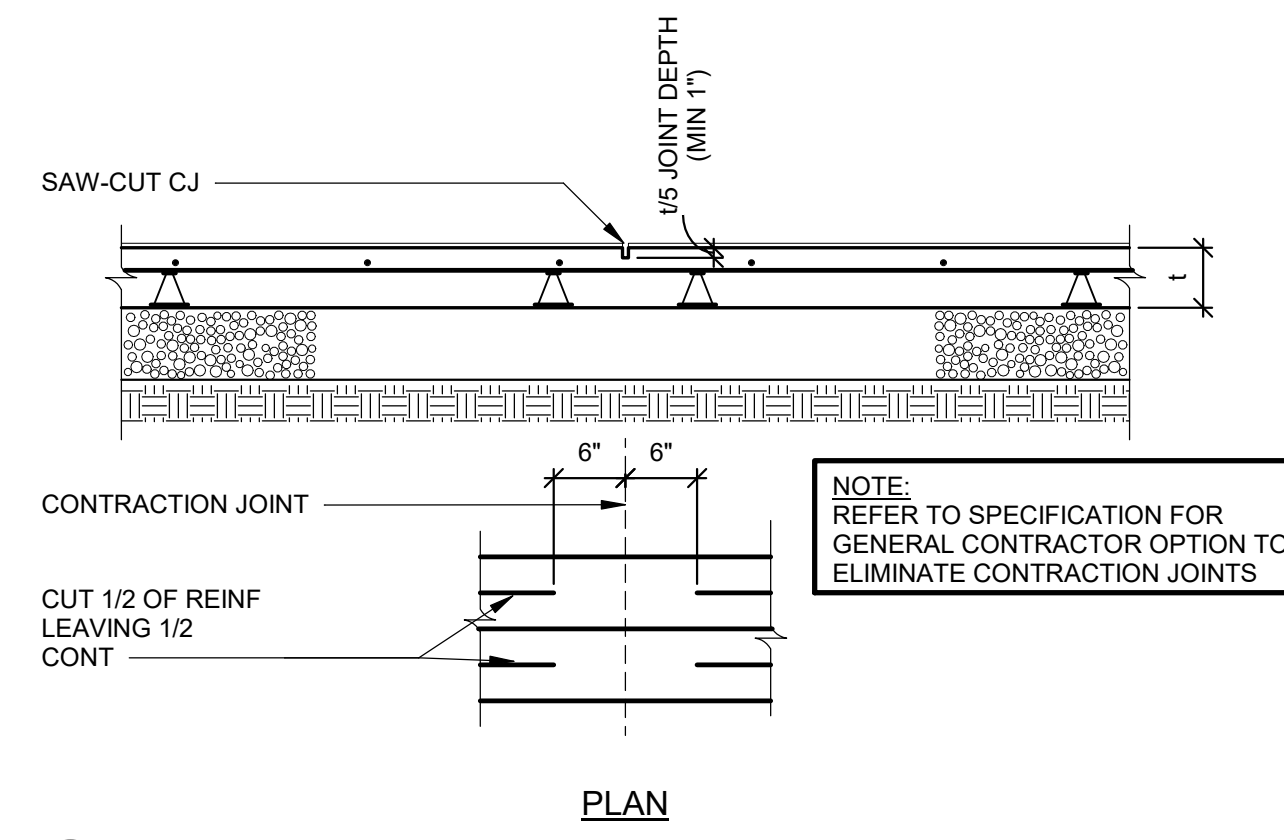

3 SLAB ON GRADE TYPICAL CONTRACTION JOINT
S300 NOT TO SCALE

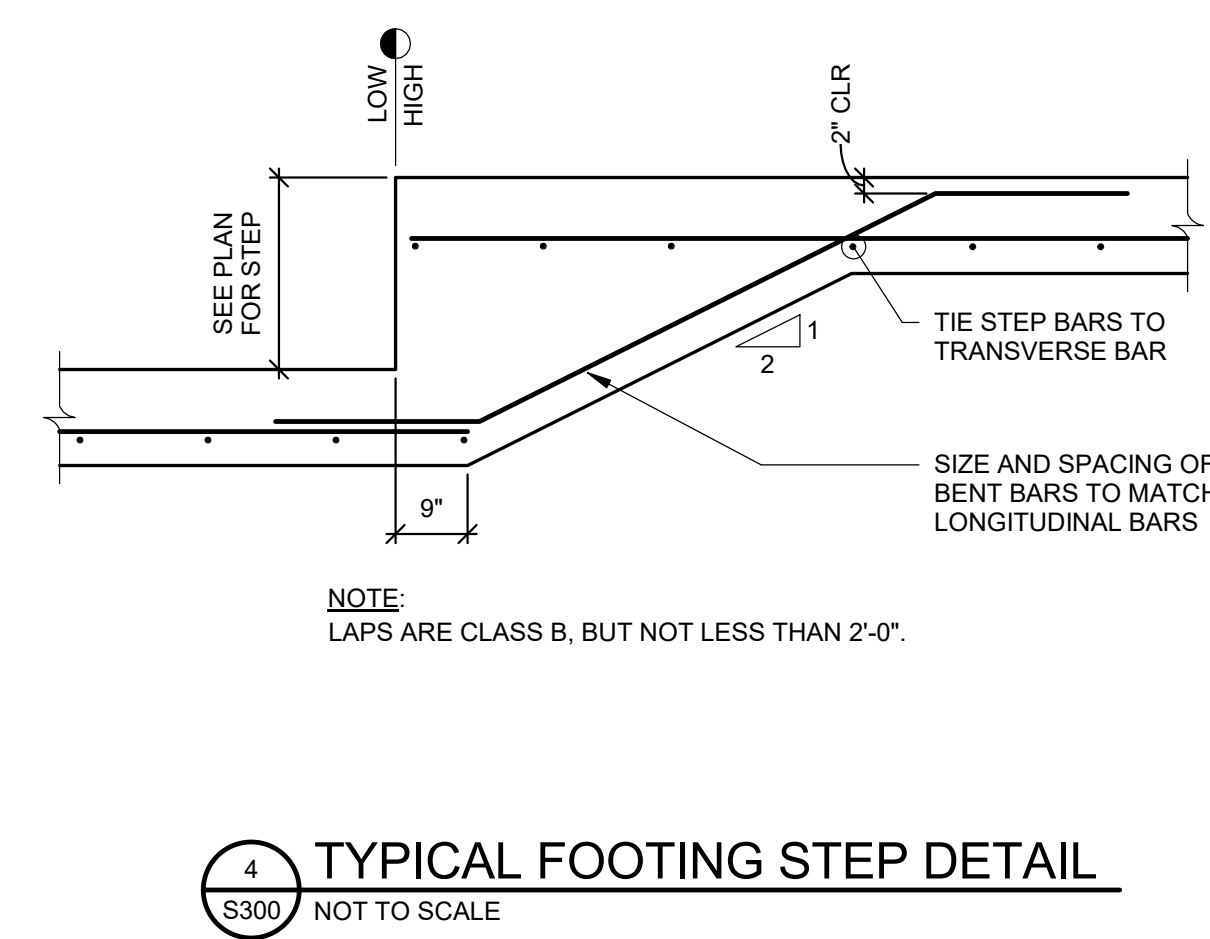

4 TYPICAL FOOTING STEP DETAIL
S300 NOT TO SCALE

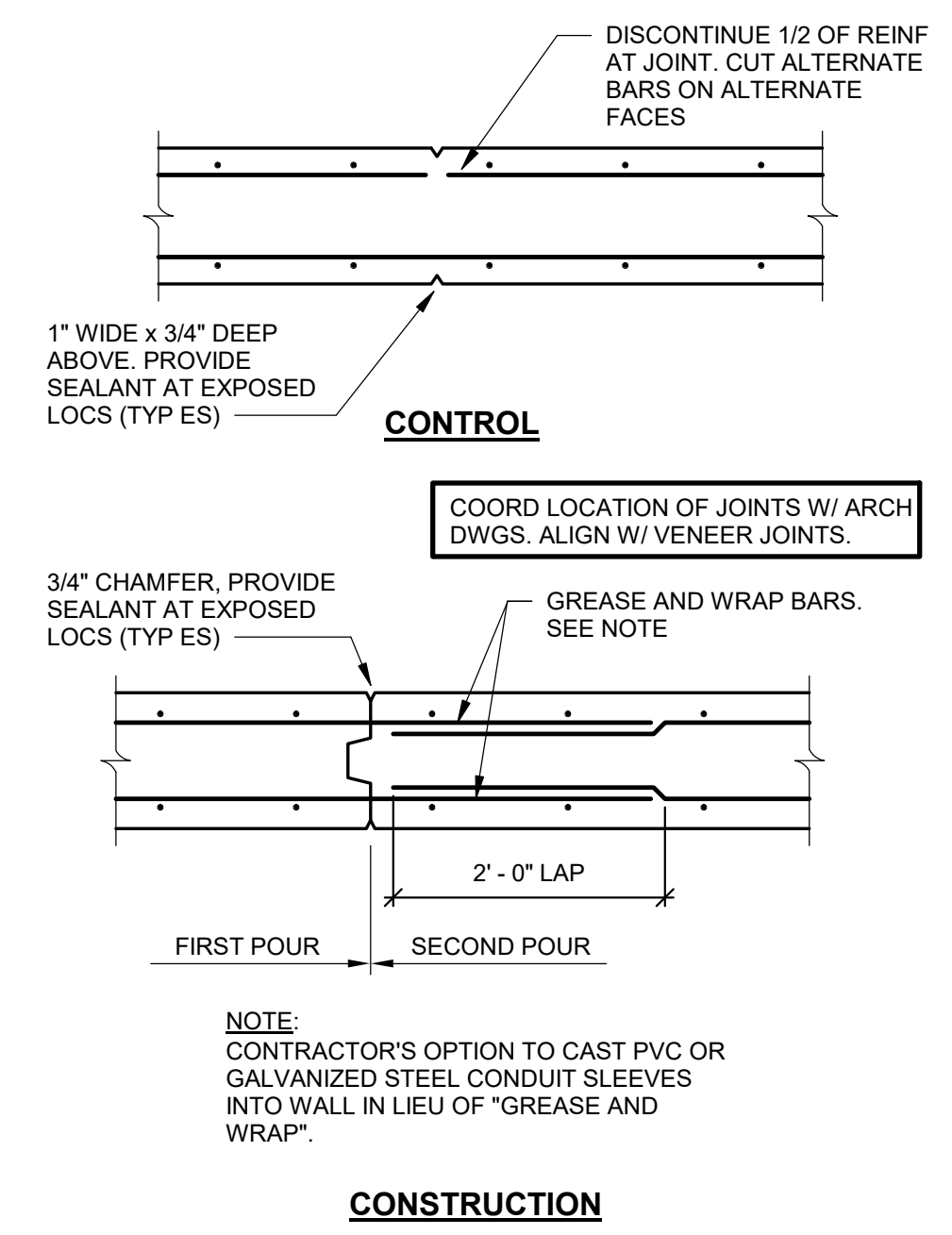

5 WALL JOINT DETAILS
S300 NOT TO SCALE

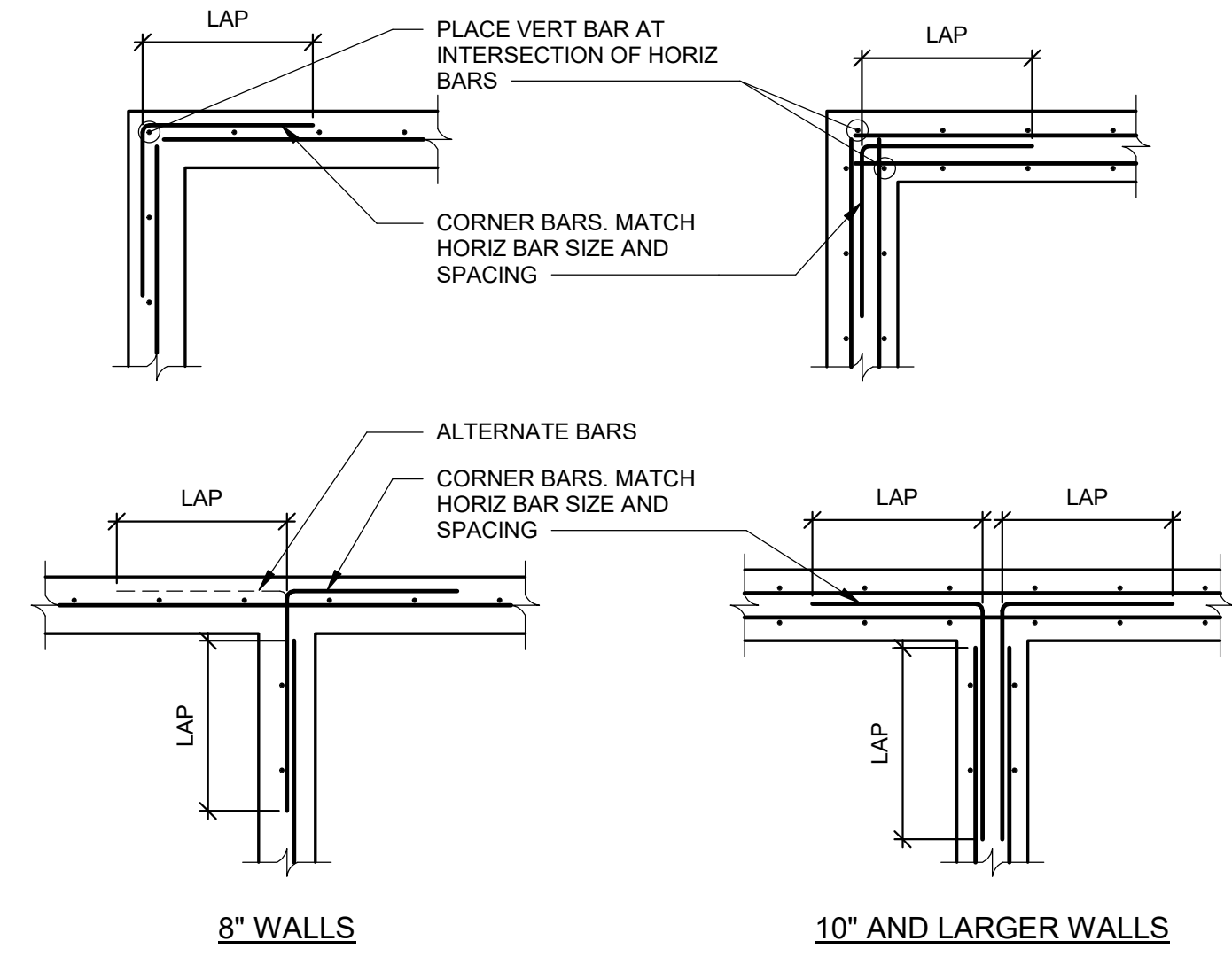

6 TYPICAL WALL INTERSECTION REINFORCEMENT
S300 NOT TO SCALE

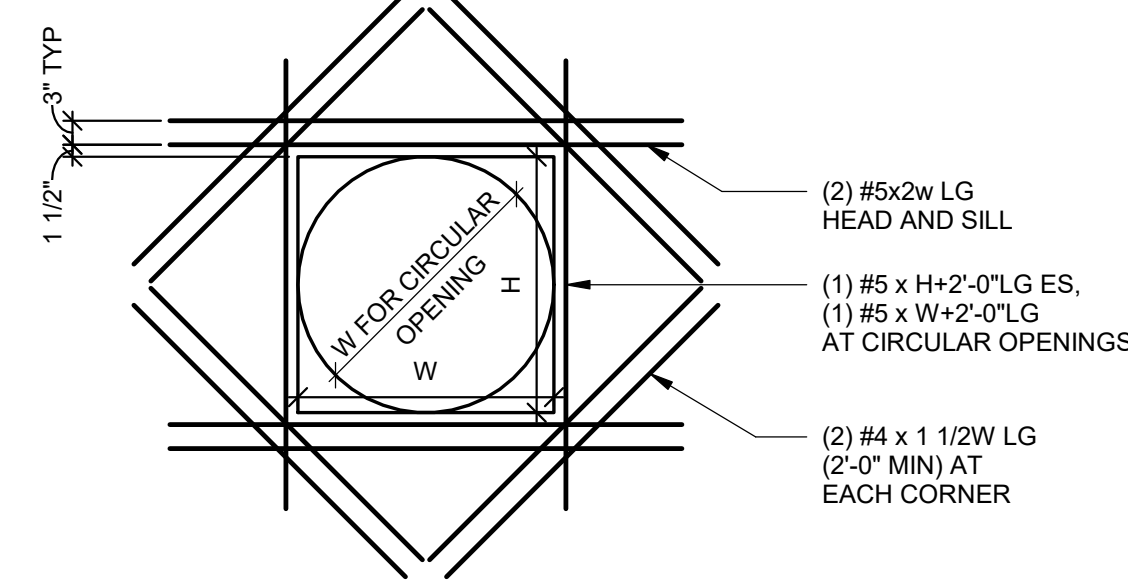

7 REINFORCEMENT AT WALL OPENING
S300 NOT TO SCALE

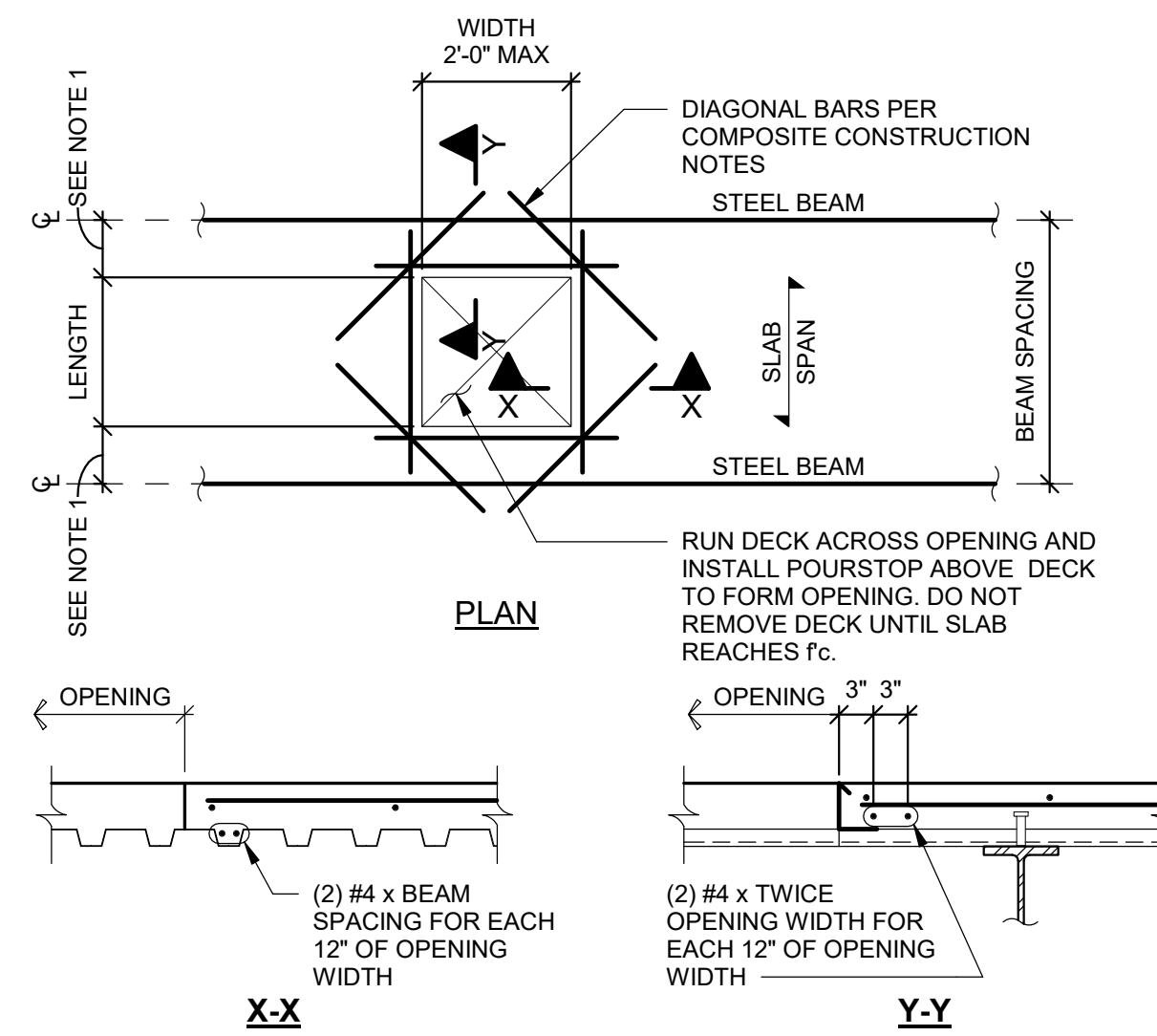

8 SLAB OPENINGS UP TO 2'-0\"/>

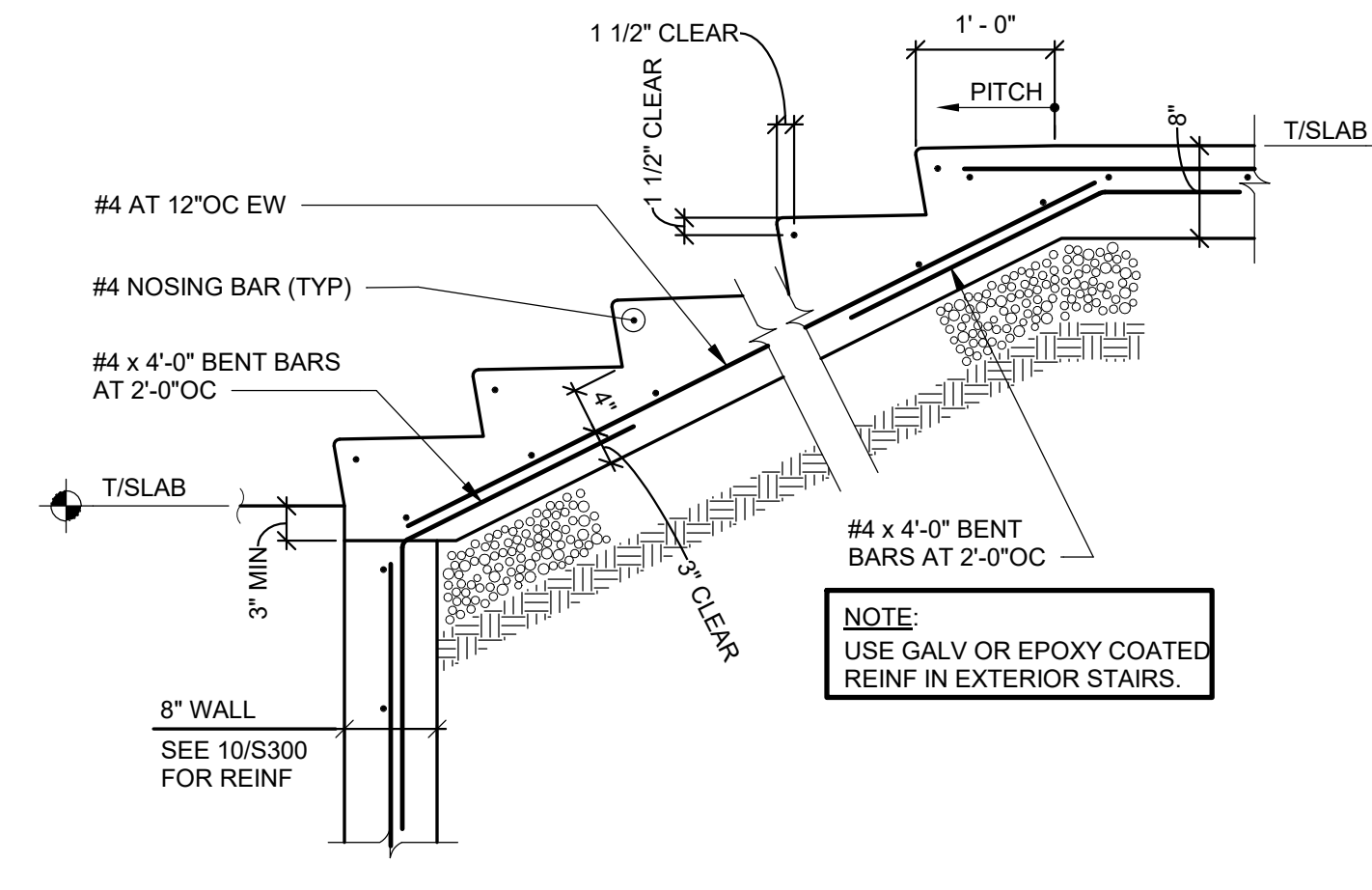

9 TYPICAL SECTION AT STAIR ON GRADE
S300 SCALE: 3/4\"/>

- NOTES:
1. THIS DETAIL APPLIES WHERE OPENING INTERRUPTS NO MORE THAN TWO VERTICAL OR HORIZONTAL REINFORCING BARS. NOTIFY ENGINEER OF ANY PROPOSED OPENINGS NOT SHOWN IN STRUCTURAL DRAWINGS THAT INTERRUPT MORE THAN TWO VERTICAL OR HORIZONTAL REINFORCING BARS.
 2. PROVIDE REINFORCEMENT SHOWN FOR EACH LAYER OF WALL REINFORCEMENT.
 3. PIPE CLUSTERS (MULTIPLE PIPES) SHALL BE CONSIDERED ONE CONTINUOUS OPENING.
 4. SHOW OPENINGS IN WALL ELEVATIONS IN REINFORCING SHOP DRAWINGS.

- NOTES:
1. SEE COMPOSITE CONSTRUCTION NOTES FOR LIMITATIONS ON OPENING LOCATIONS. NOTIFY ENGINEER IF LOCATIONS ARE IN CONFLICT WITH NOTES.
 2. PROVIDE DIAGONAL BARS AT CORNERS PER COMPOSITE CONSTRUCTION NOTES. VERIFY CONSTRUCTABILITY.
 3. WHEN OPENING WIDTH EXCEEDS 24 INCHES INSTALL STEEL FRAMING BETWEEN FLOOR BEAMS.

- NOTE:
- SEE ARCHITECTURAL DRAWINGS FOR ADDITIONAL INFORMATION.

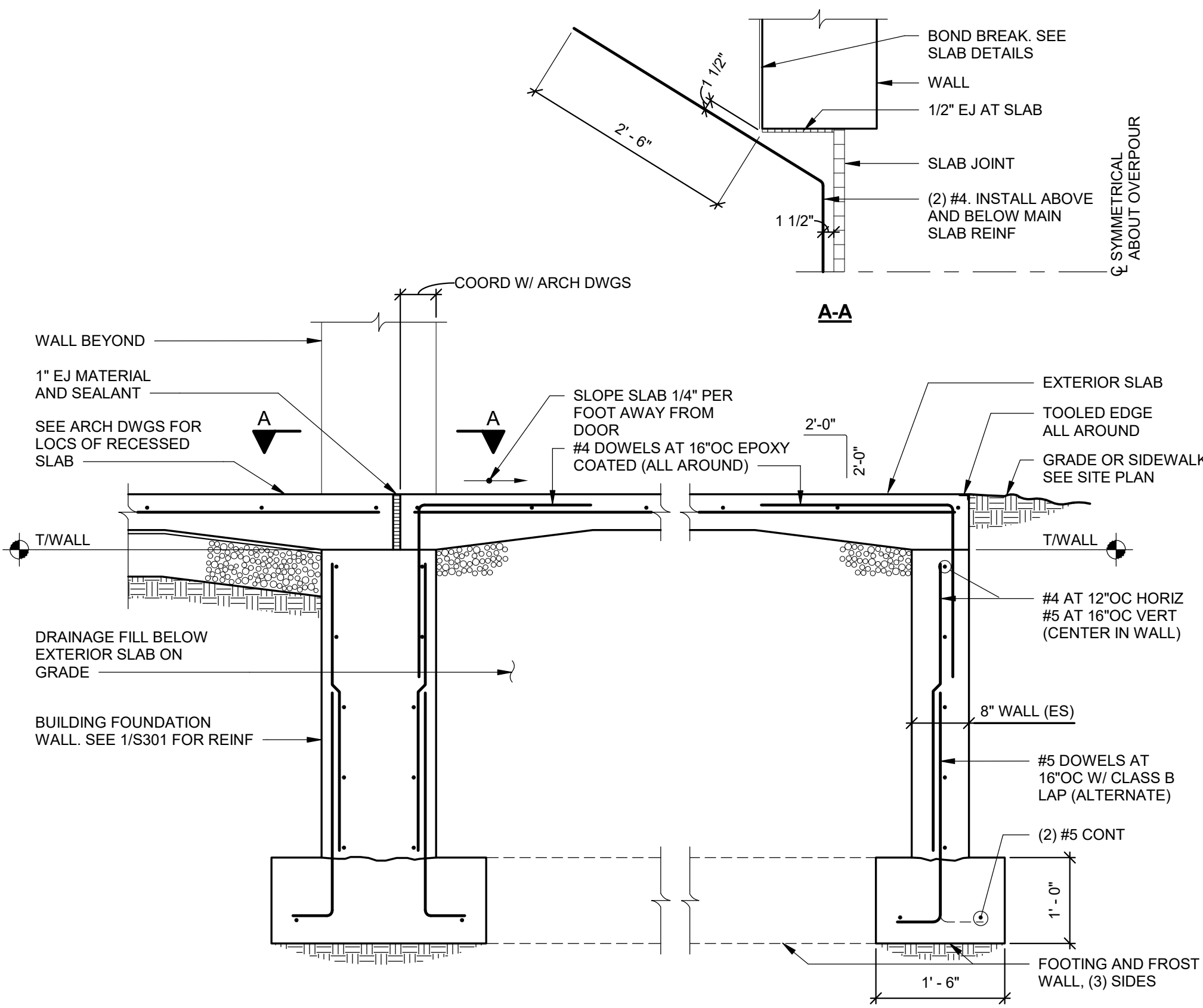

10 TYPICAL SECTION AT DOOR WITH FROST WALLS
S300 SCALE: 3/4\"/>

- NOTE:
- CONTRACTOR'S OPTION TO PLACE MAT FOOTING IN LIEU OF INDIVIDUAL WALL FOOTINGS. REINFORCE MAT WITH #5 AT 16\"/>

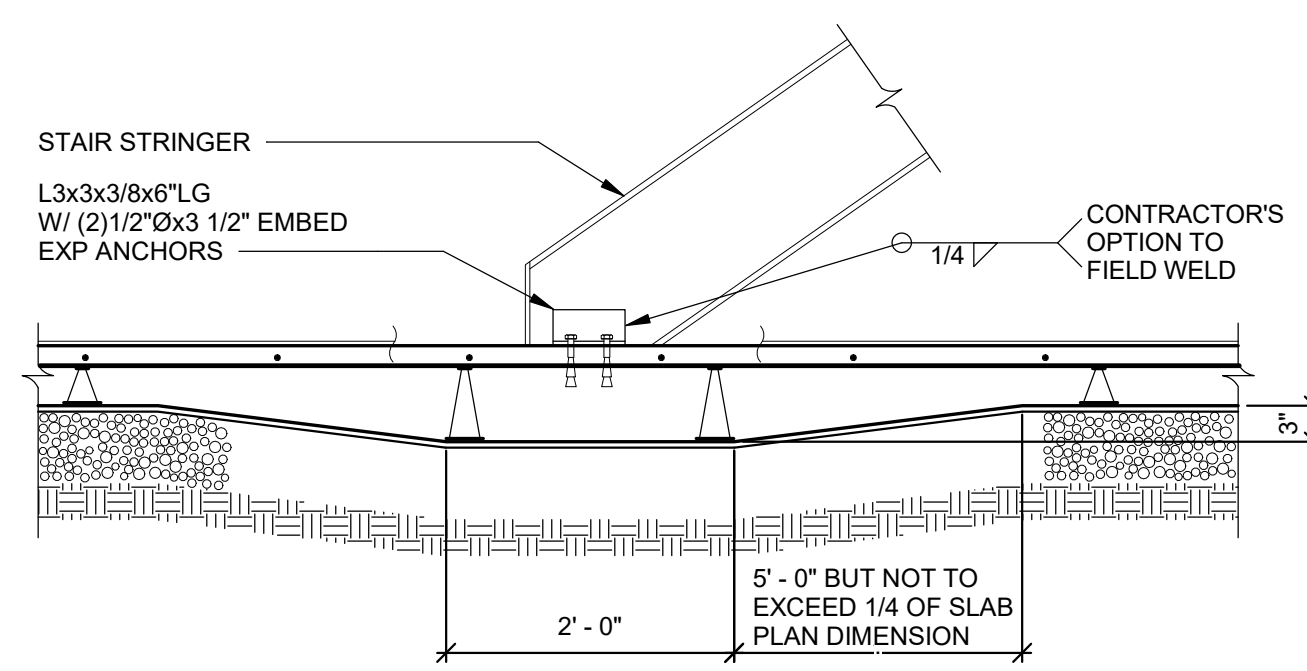

11 SECTION AT THICKENED SLAB (STAIR)
S300 SCALE: 3/4\"/>

- NOTE:
- AT EXPOSED STAIRS, LOCATE L3x3 UNDER STAIR TREAD.

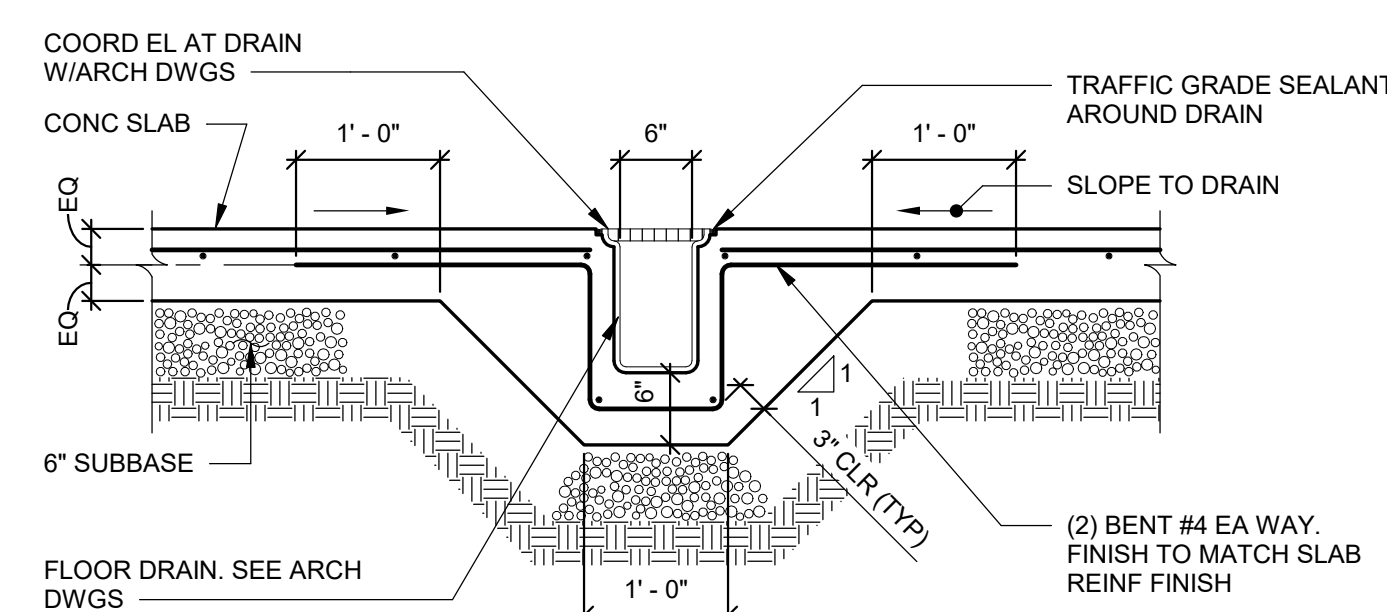

12 SECTION AT FLOOR DRAIN
S300 SCALE: 3/4\"/>

- NOTE:
- POUR SLAB MONOLITHIC AROUND DEPRESSIONS AND DRAINS.

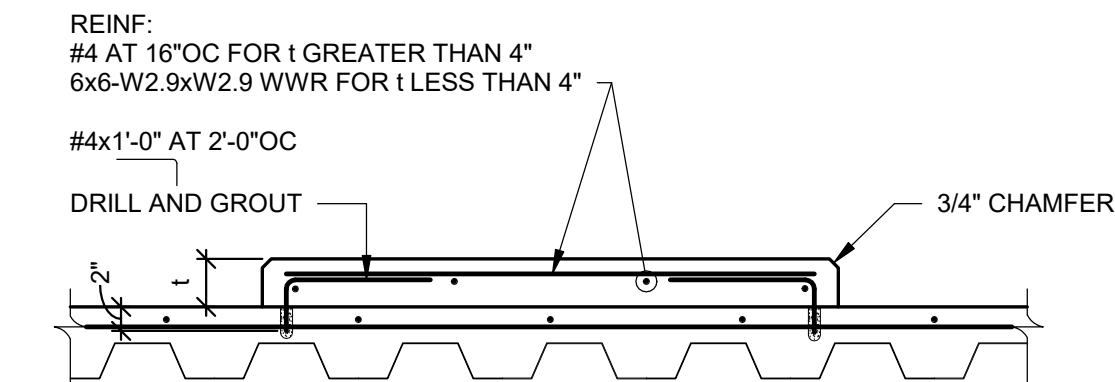

13 HOUSEKEEPING PAD DETAIL
S300 NOT TO SCALE

- NOTE:
- COORDINATE PAD THICKNESSES (t) AND LOCATIONS WITH ARCHITECTURAL AND MECHANICAL DRAWINGS.

AS PER USA CONGRESS ARCHITECTURAL WORKS COPYRIGHT PROTECTION ACT OF 1990 ALL IDEAS AND DESIGNS INCLUDING DERIVATIVES THEREOF, ALL DRAWINGS AND SPECIFICATIONS CONSTITUTE THE ORIGINAL COPYRIGHT WORK BY FULLER & D'ANGELO, P.C. (FAD). THE DRAWINGS AND SPECIFICATIONS AS INSTRUMENTS OF SERVICE BY FAD ARE CREATED BY FAD FOR THIS PROJECT ONLY AND REMAIN THE PRODUCT AND PROPERTY OF FAD. ANY REPRODUCTION WITHOUT THE PRIOR CONSENT OF FAD IS PROHIBITED.

**RYAN BIGGS
CLARK DAVIS**
ENGINEERING & SURVEYING
205
CLARK PARK, NY 12006
TEL 518.498.8514
WWW.RYANBIGGS.COM

48 INDIANWOOD ROAD ELIZABETH NEW YORK 10883
TEL 914.899.4444 FAX 914.899.1919
Copyright © 2019, All Rights Reserved by FULLER & D'ANGELO, P.C.

**FULLER
D'ANGELO
P.C.**
ARCHITECTS
PLANNERS



S.E.D. CONTROL NUMBER
HIGH SCHOOL
05-18-04-03-0-004-032

PROJECT: PORT CHESTER FIVE UNKONFREE SCHOOL DISTRICT
PORT CHESTER HIGH SCHOOL
ADDITONS AND ALTERATIONS
1 TAMMACK RD., PORT CHESTER, NY 10573
DRAWING TITLE: FOUNDATION SECTIONS AND DETAILS

01-21-2019	BID
11-13-2017	SED
06-01-2017	DESIGN DEVELOPMENT
05-22-2017	SCHEMATIC DESIGN
DATE	ISSUED TO
SCALE	DRAWING NO.
AS NOTED	PCHS
DRAWN BY SJW	S300
CHECKED BY JTH	FILE NO. 17295.03

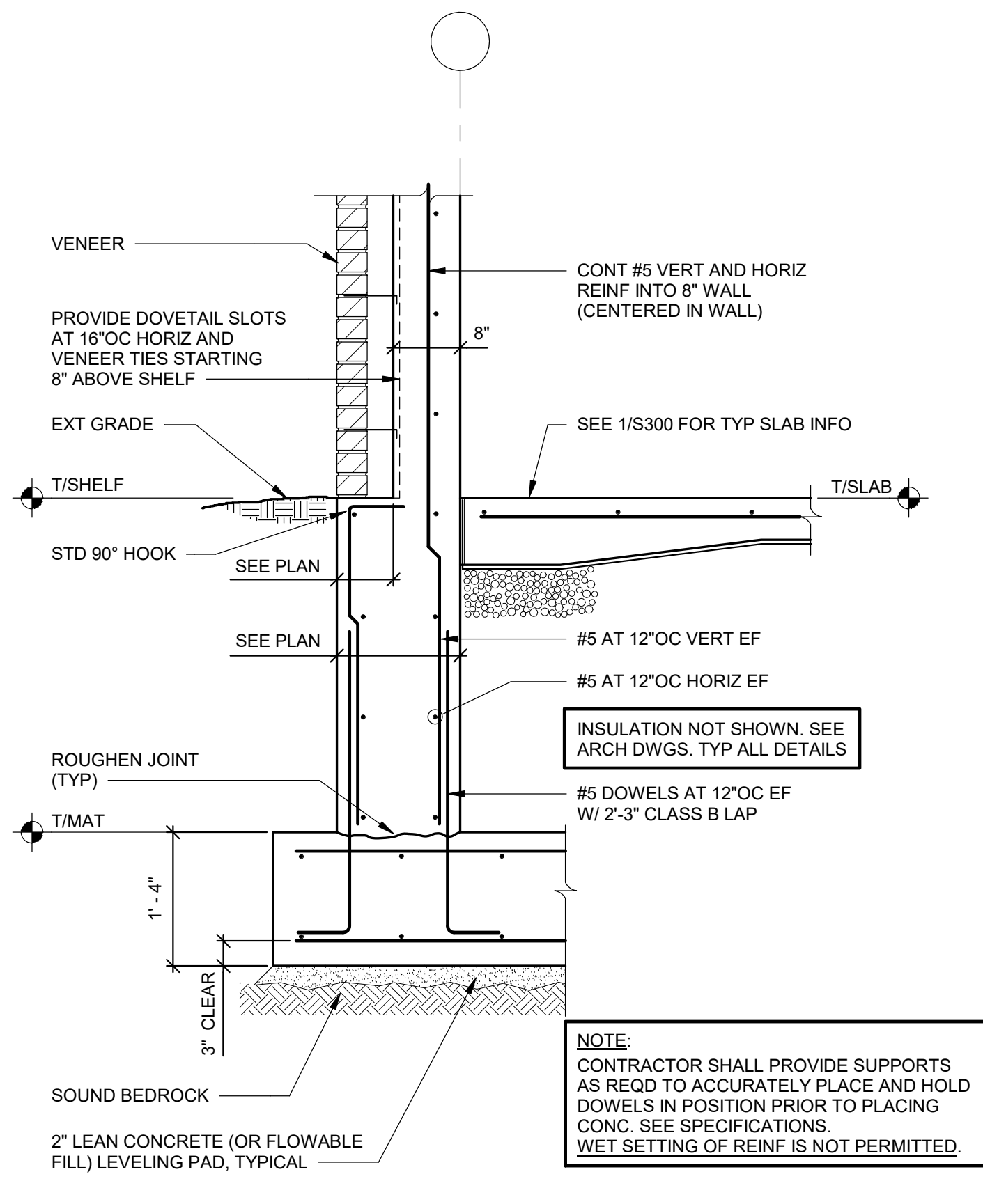

1 SECTION AT FOUNDATION WALL
S301 SCALE: 3/4" = 1'-0"

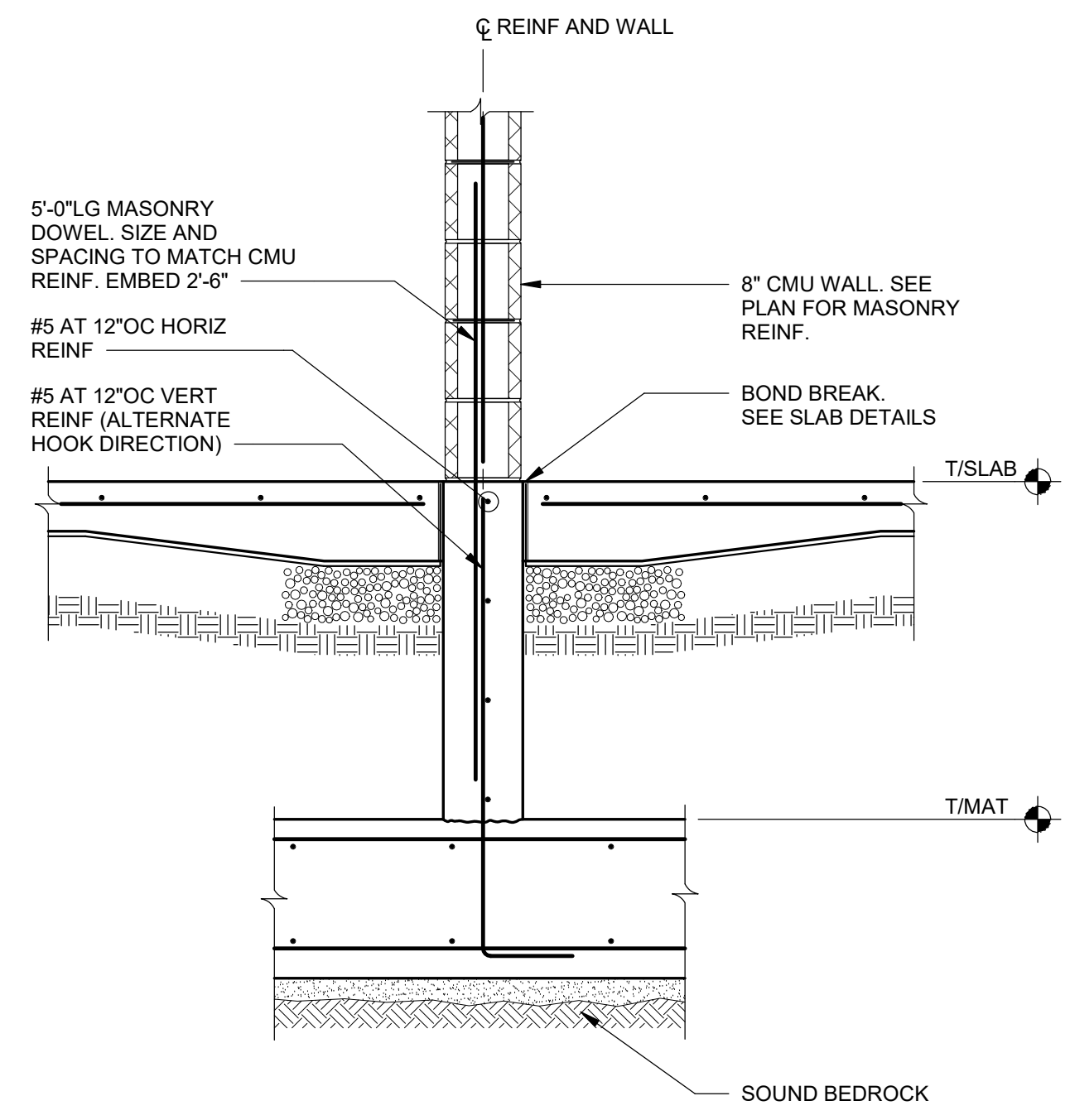

2 SECTION AT FOUNDATION WALL
S301 SCALE: 3/4" = 1'-0"

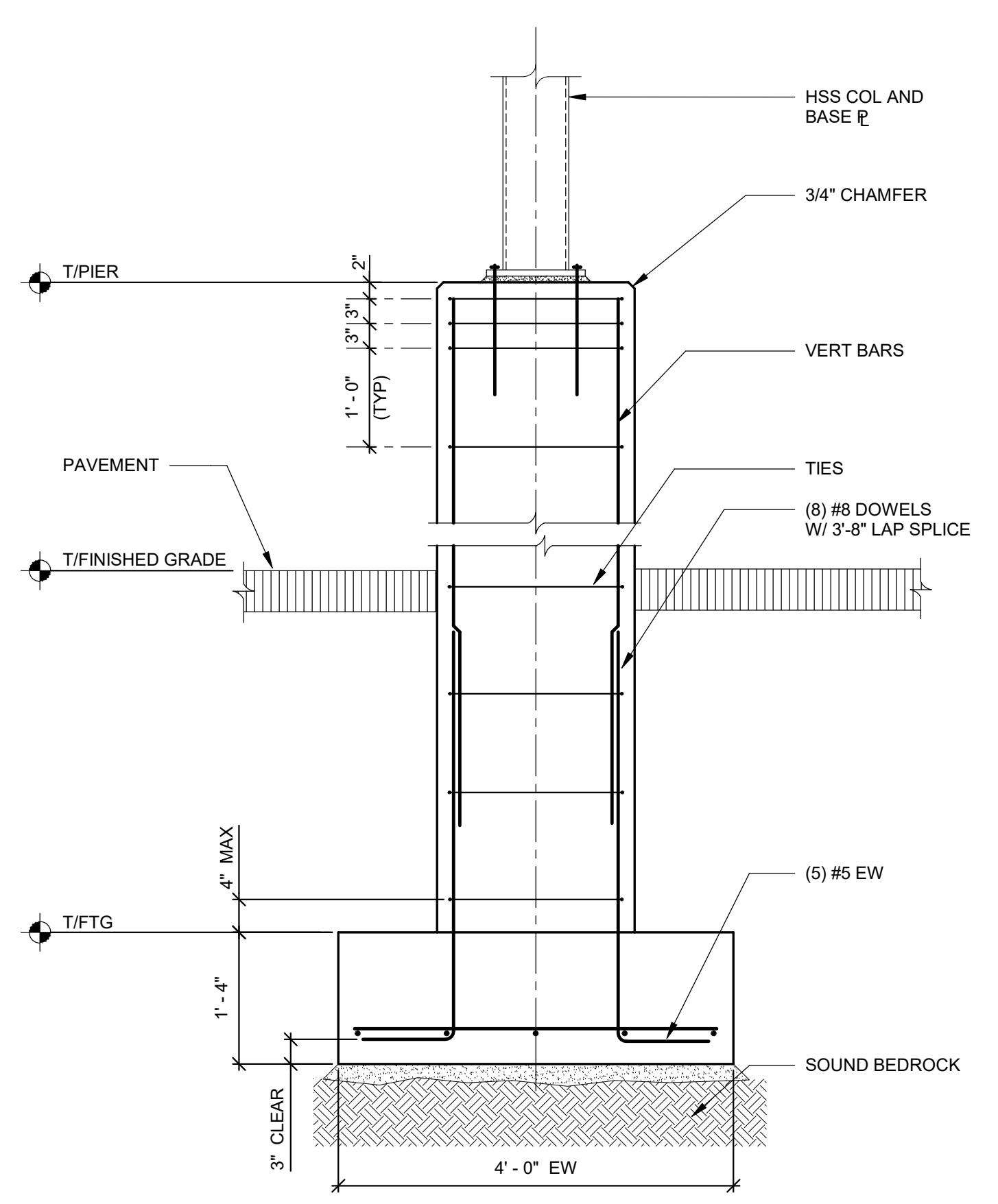

3 SECTION OF PIER
S301 SCALE: 3/4" = 1'-0"

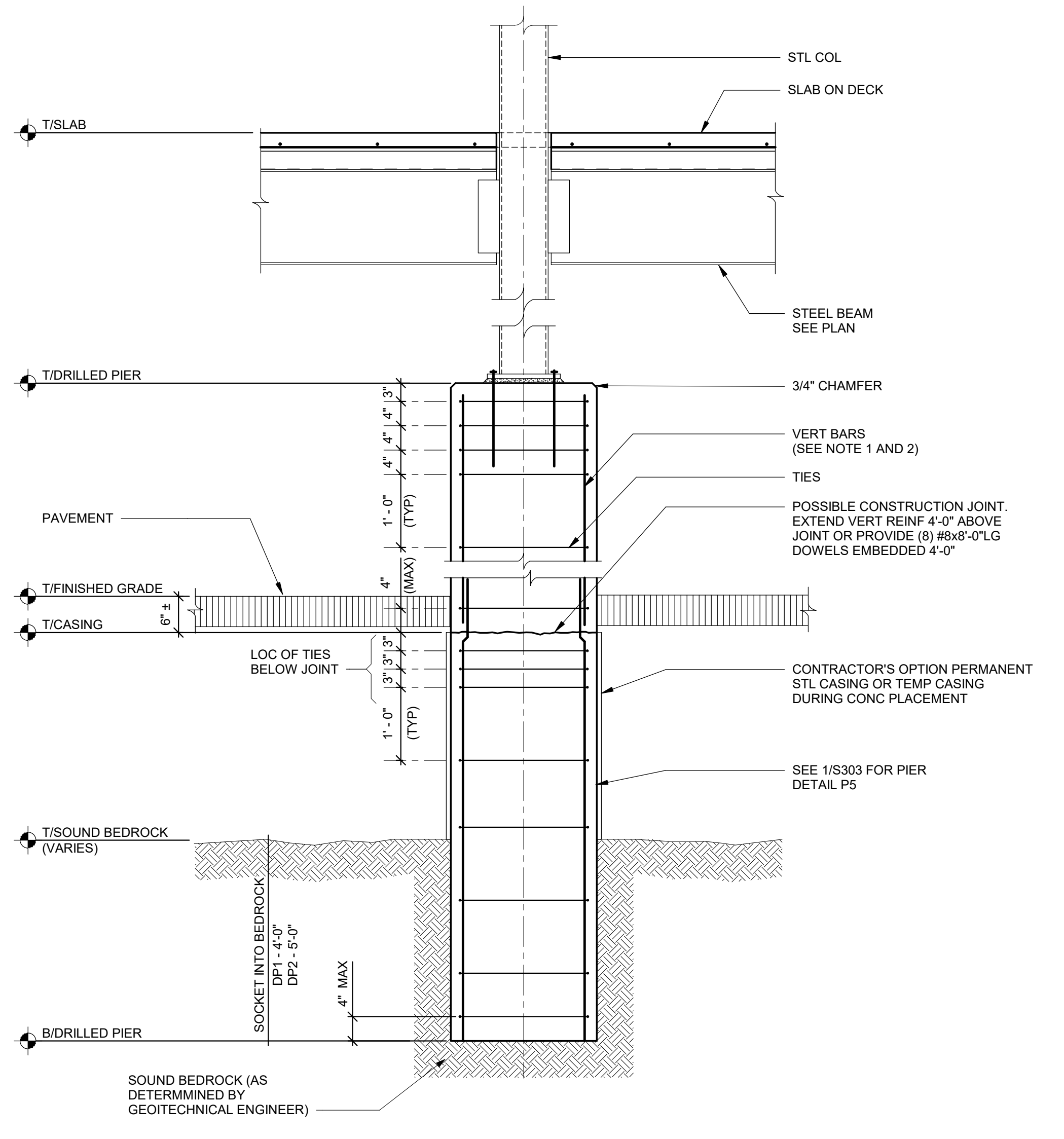

4 SECTION AT DRILLED PIER
S301 SCALE: 3/4" = 1'-0"

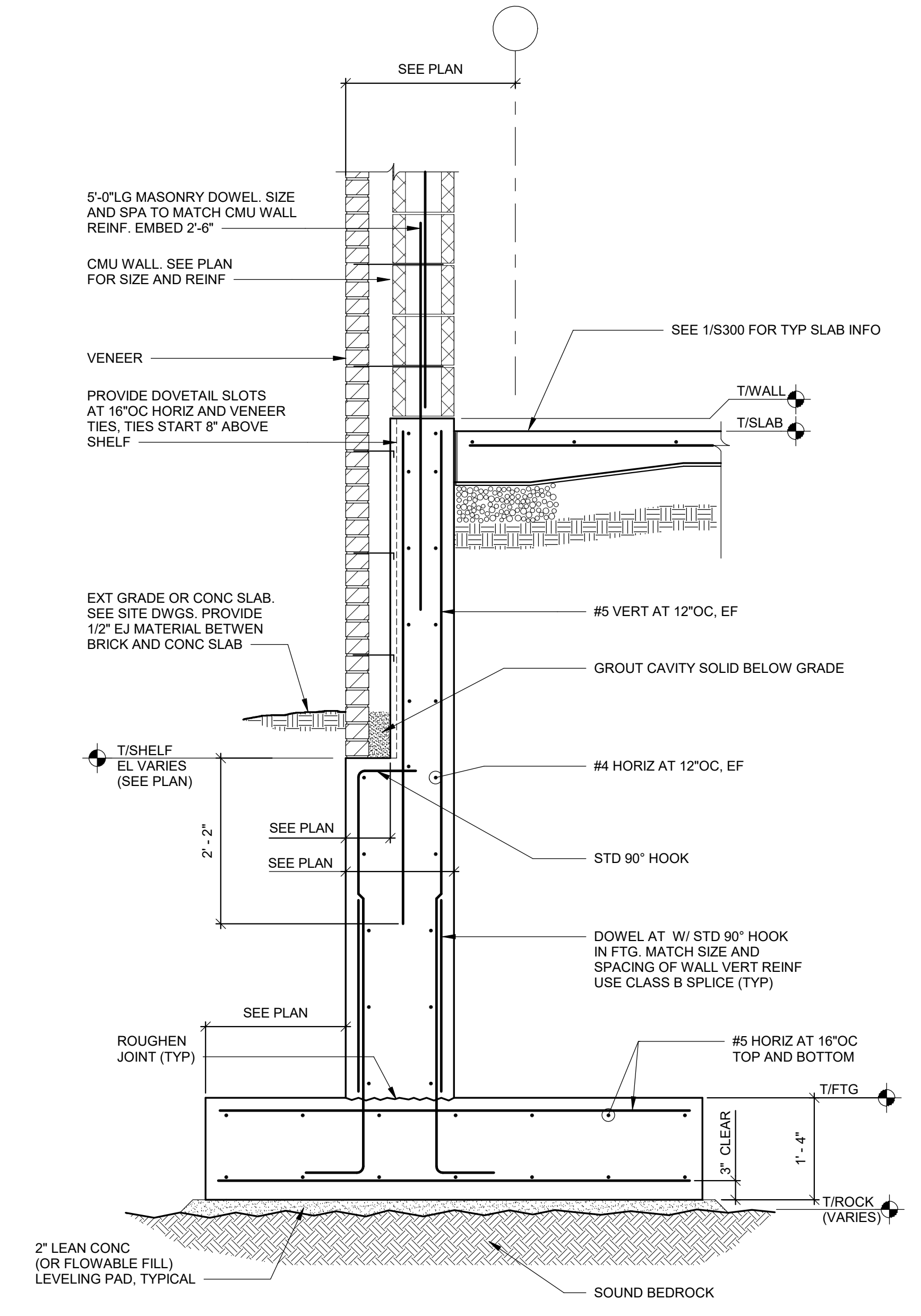

5 SECTION
S301 SCALE: 3/4" = 1'-0"

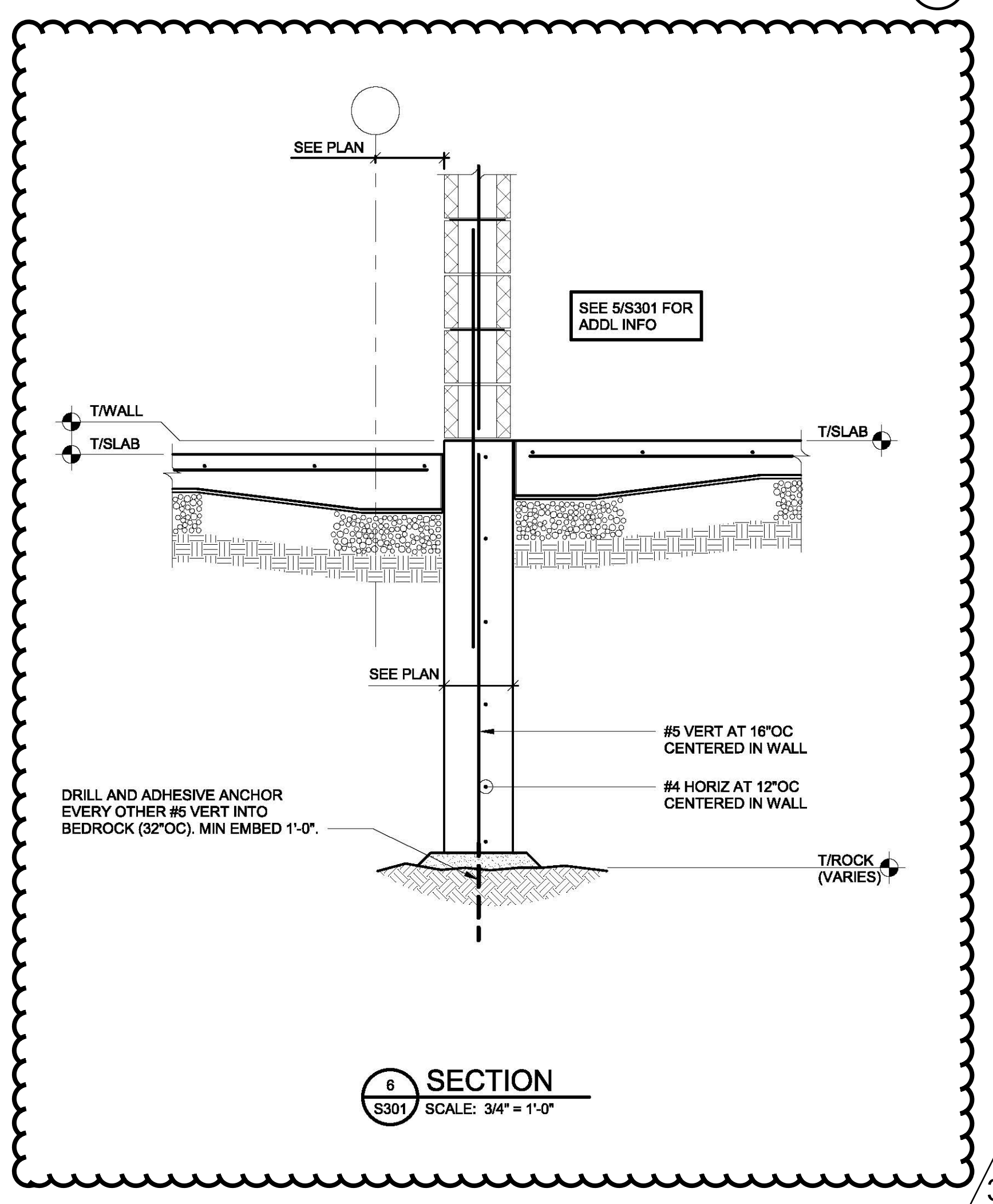

6 SECTION
S301 SCALE: 3/4" = 1'-0"

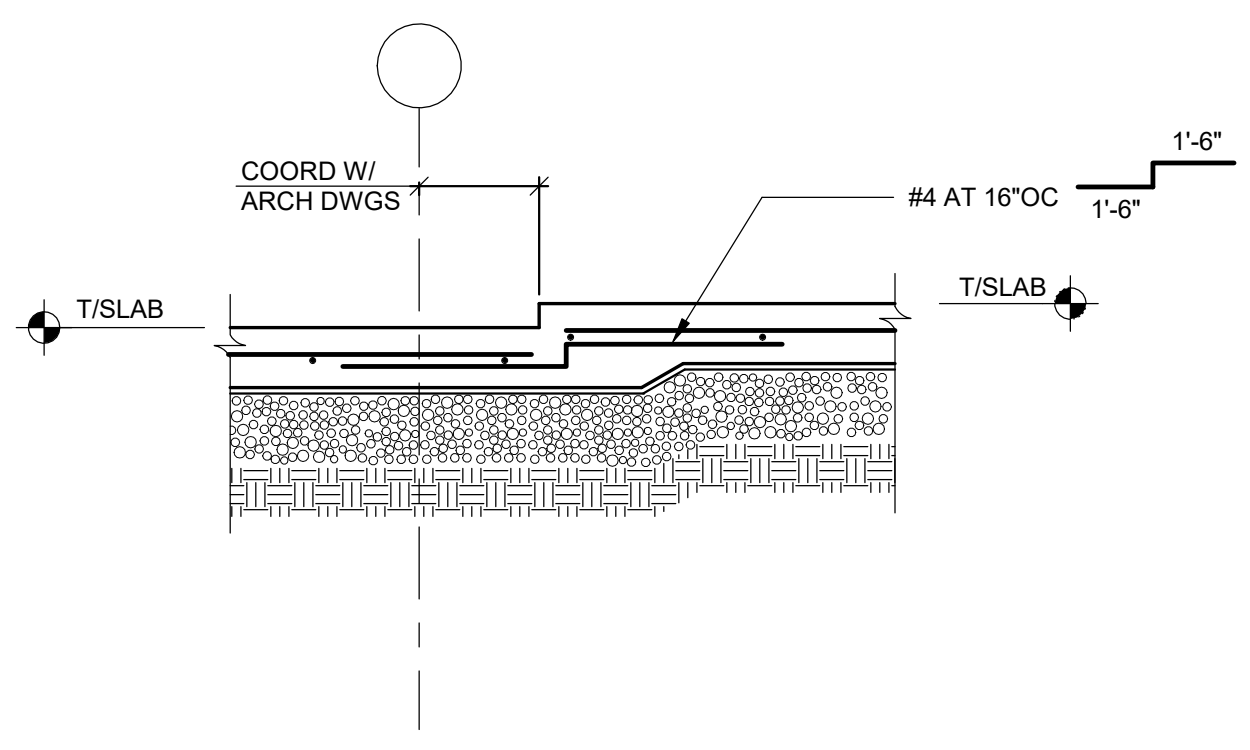

7 SECTION AT SLAB STEP
S301 SCALE: 3/4" = 1'-0"

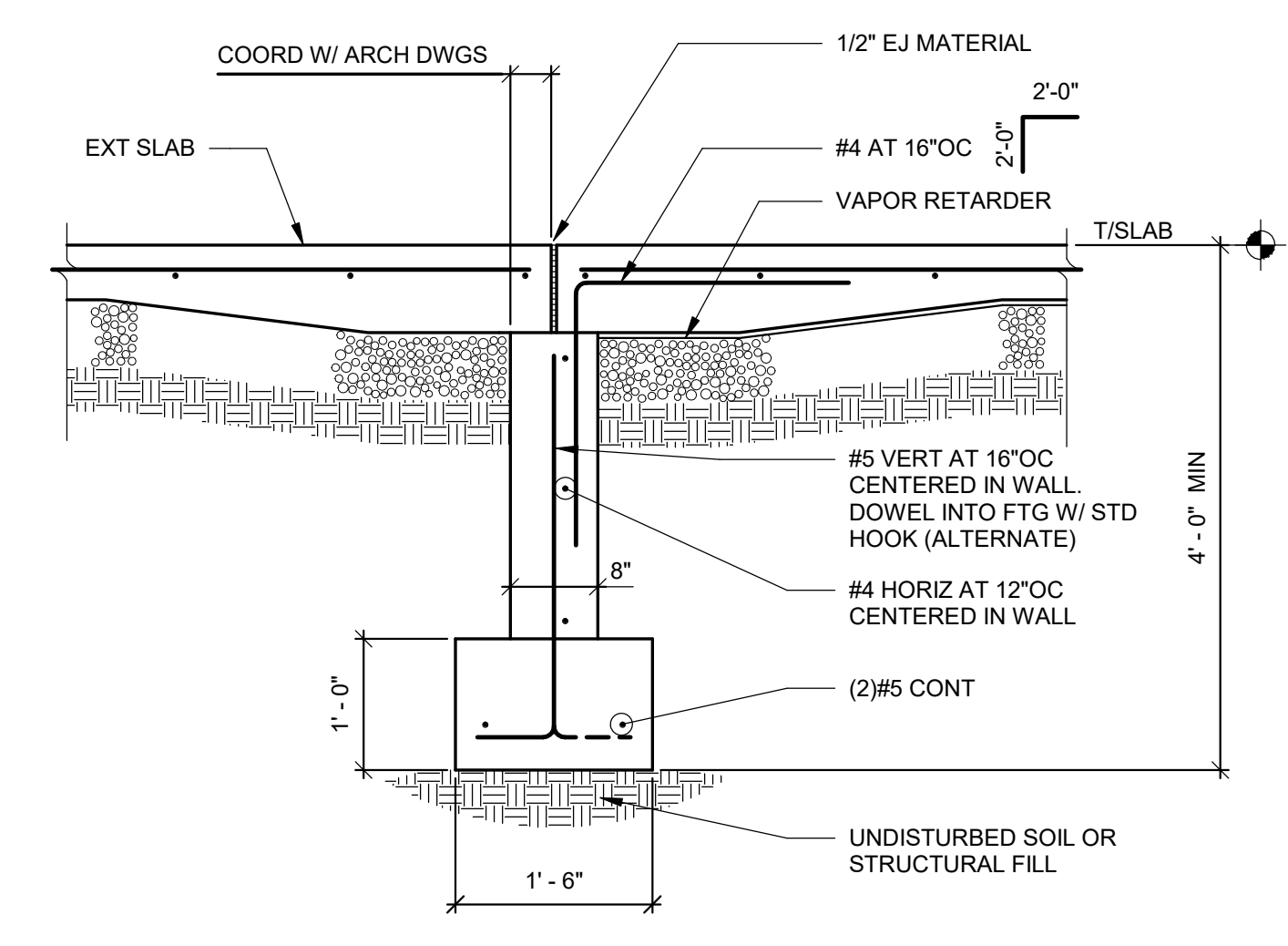

8 SECTION
S301 SCALE: 3/4" = 1'-0"

AS PER USA CONGRESS ARCHITECTURAL WORKS COPYRIGHT PROTECTION ACT OF 1990 ALL IDEAS AND DESIGNS INCLUDING DERIVATIVES THEREOF, ALL DRAWINGS AND SPECIFICATIONS CONSTITUTE THE ORIGINAL COPYRIGHT WORK BY FULLER AND D'ANGELO, P.C. (FAD). THE DRAWINGS AND SPECIFICATIONS AS INSTRUMENTS OF SERVICE BY FAD ARE CREATED BY FAD FOR THIS PROJECT ONLY AND REMAIN THE PROPERTY AND PROPERTY OF FAD. ANY REPRODUCTION WITHOUT THE PRIOR CONSENT OF FAD IS PROHIBITED.

**RYAN BIGGS
CLARK DAVIS**
ENGINEERING & SURVEYING
250
Chilton Park, NY 12006
TEL 518.408.0514
www.rbiggs.com

48 INDIANWOOD ROAD
ELMHURST NEW YORK 10883
TEL 914.899.4444 FAX 914.899.1919
Copyright © 2019, All Rights Reserved by FULLER & D'ANGELO, P.C.

**FULLER
D'ANGELO
P.C.**
ARCHITECTS
PLANNERS



S.E.D. CONTROL NUMBER
HIGH SCHOOL
05-18-04-03-004-032

PROJECT TITLE PORT CHESTER FIVE UNKONFREE SCHOOL DISTRICT PORT CHESTER HIGH SCHOOL ADDITIONS AND ALTERATIONS 1 TAMMACK RD., PORT CHESTER, NY 10573	DRAWING TITLE FOUNDATION SECTIONS AND DETAILS
02-21-2019	ADDENDUM No. 3
01-21-2019	BID
11-13-2017	SED
06-01-2017	DESIGN DEVELOPMENT
05-22-2017	SCHEMATIC DESIGN
DATE	ISSUED TO

SCALE AS NOTED	DRAWING NO. PCHS
DRAWN BY SJW	S301
CHECKED BY JTH	FILE NO. 17295.03

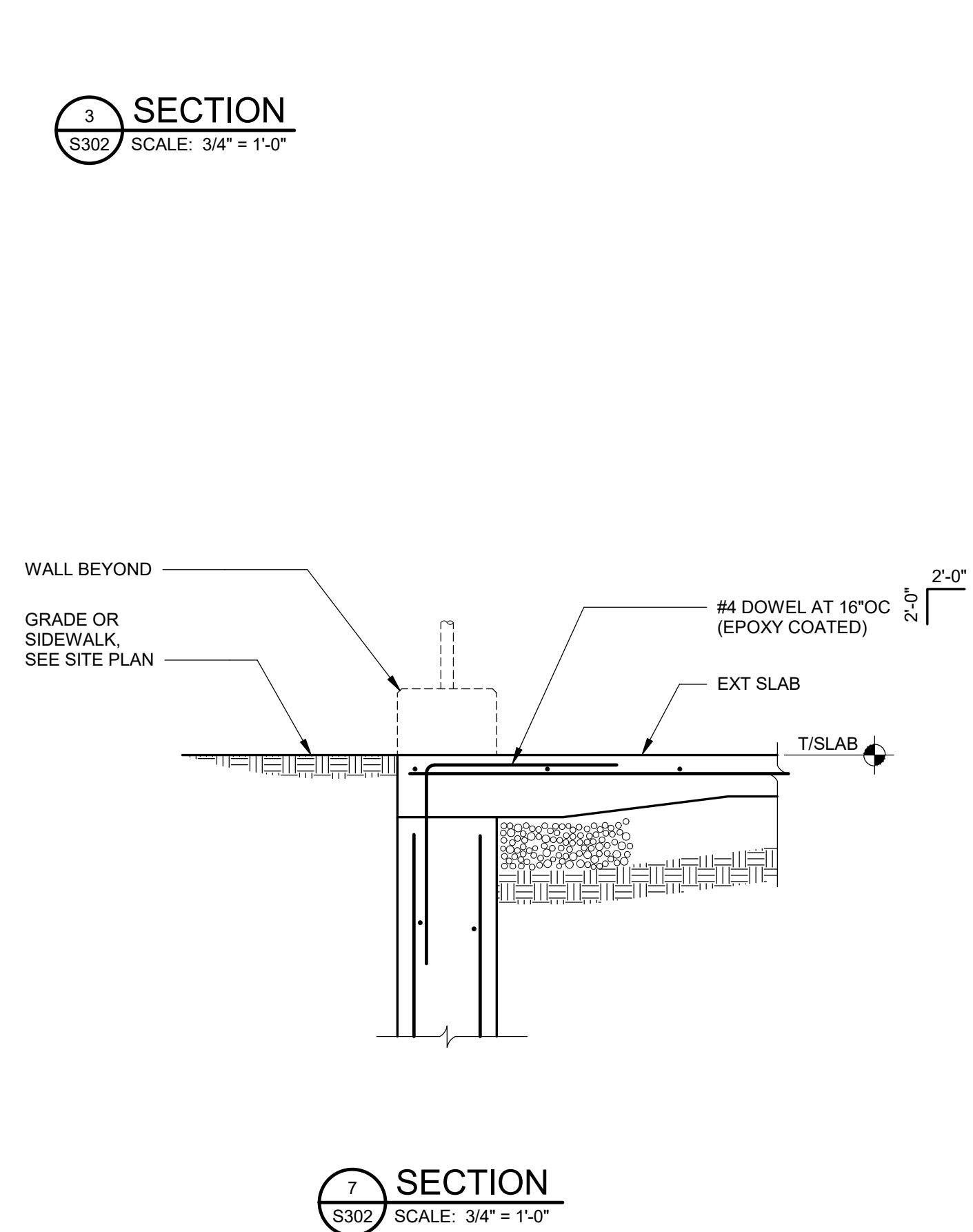
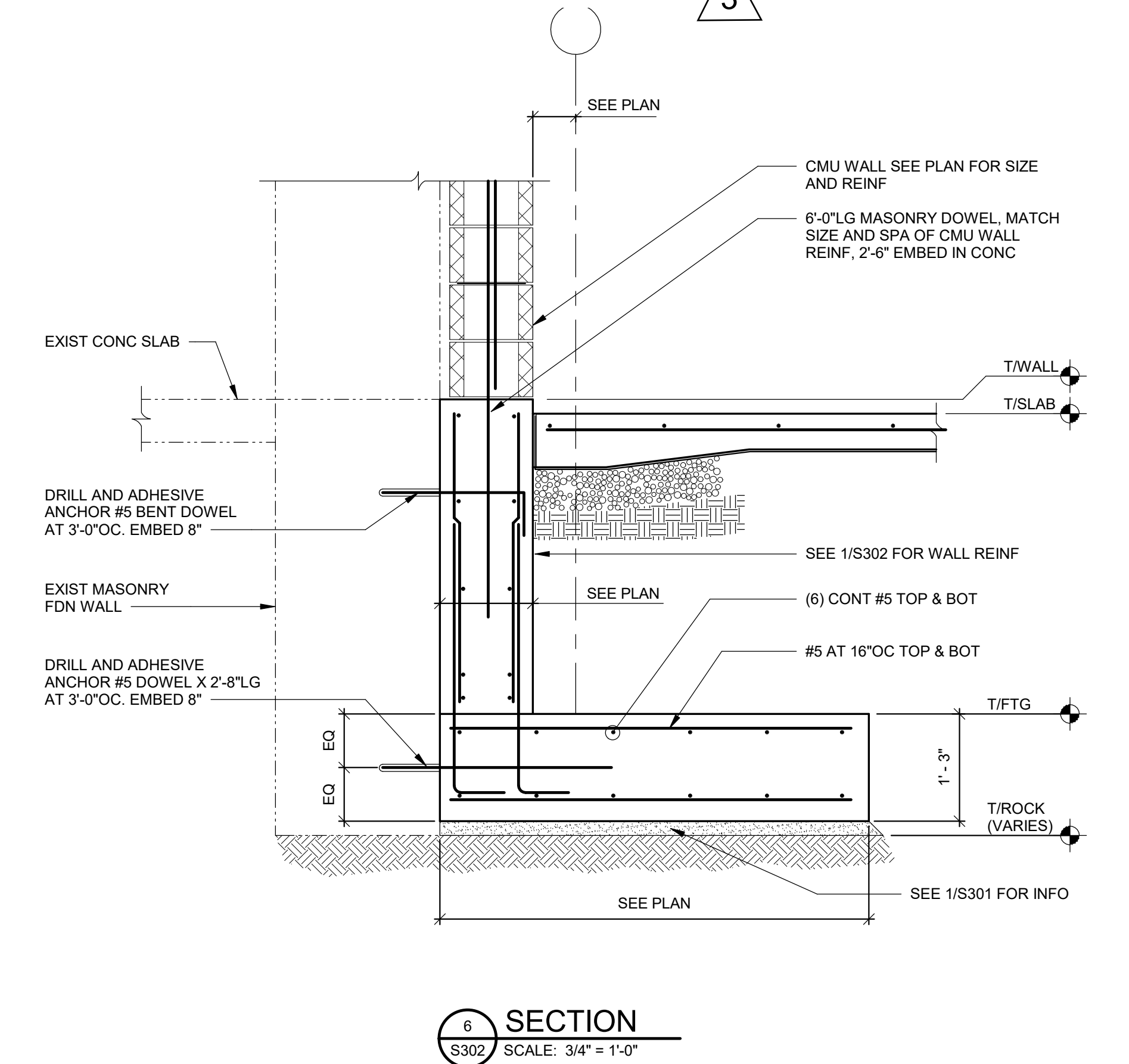
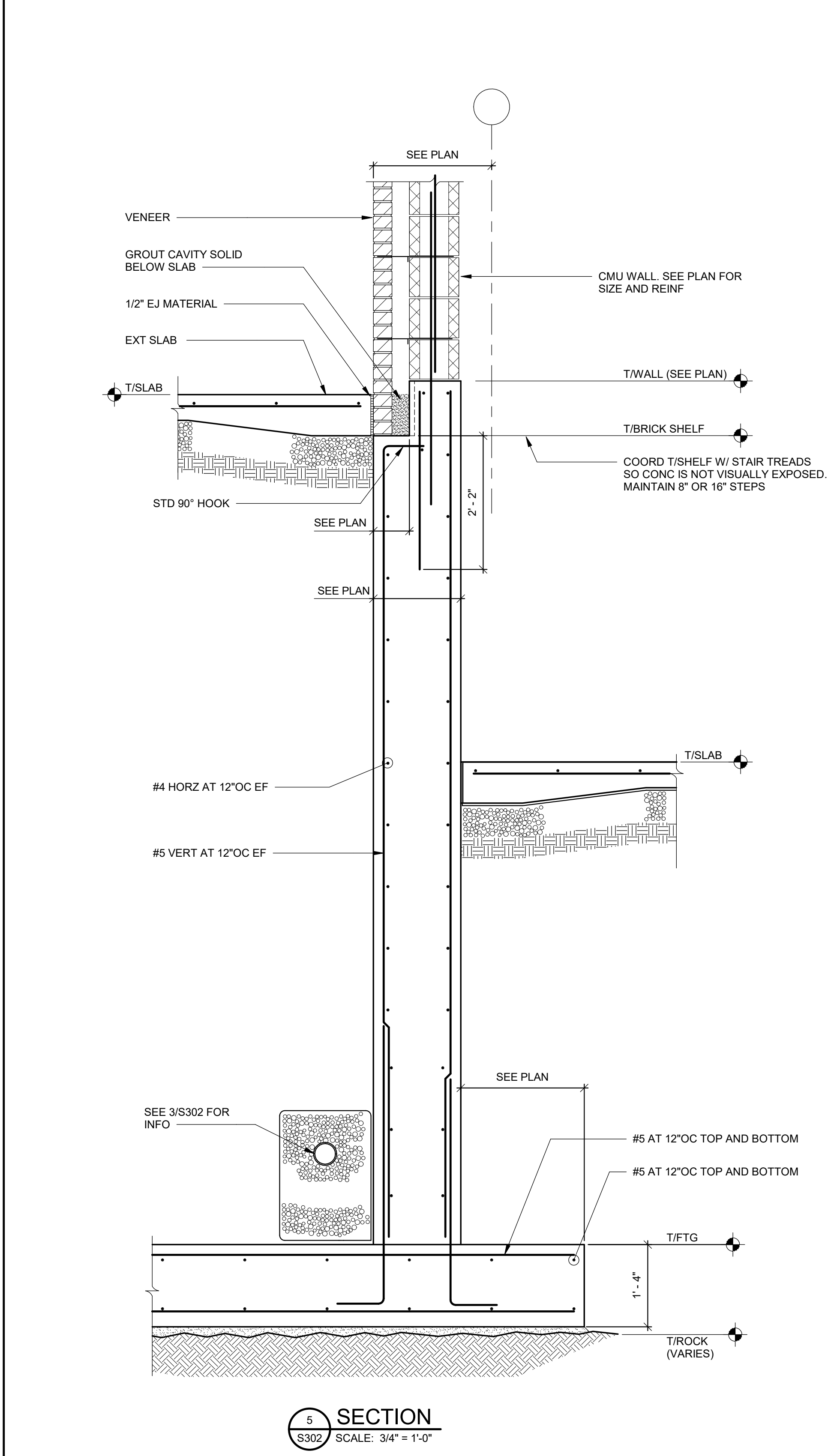
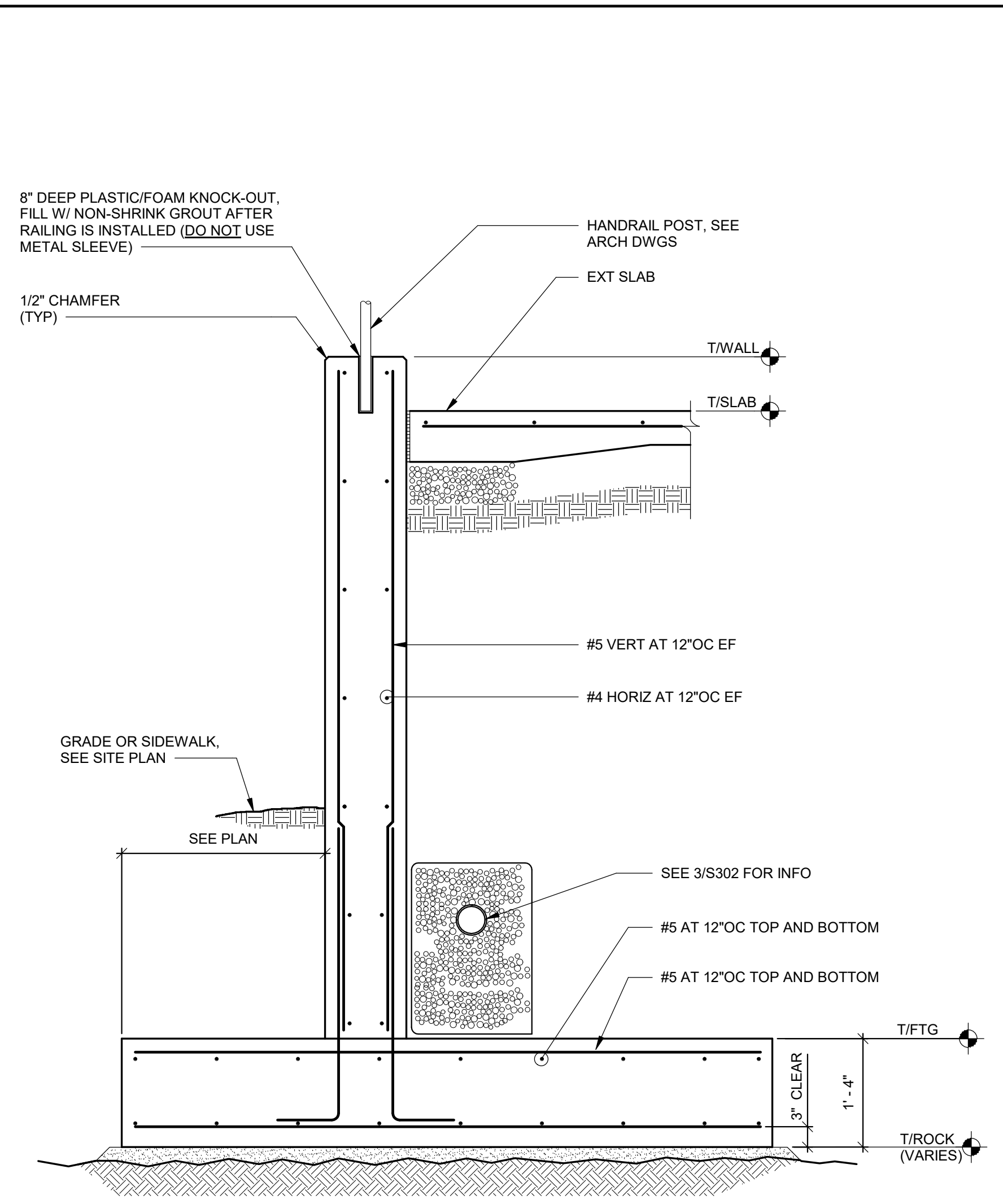
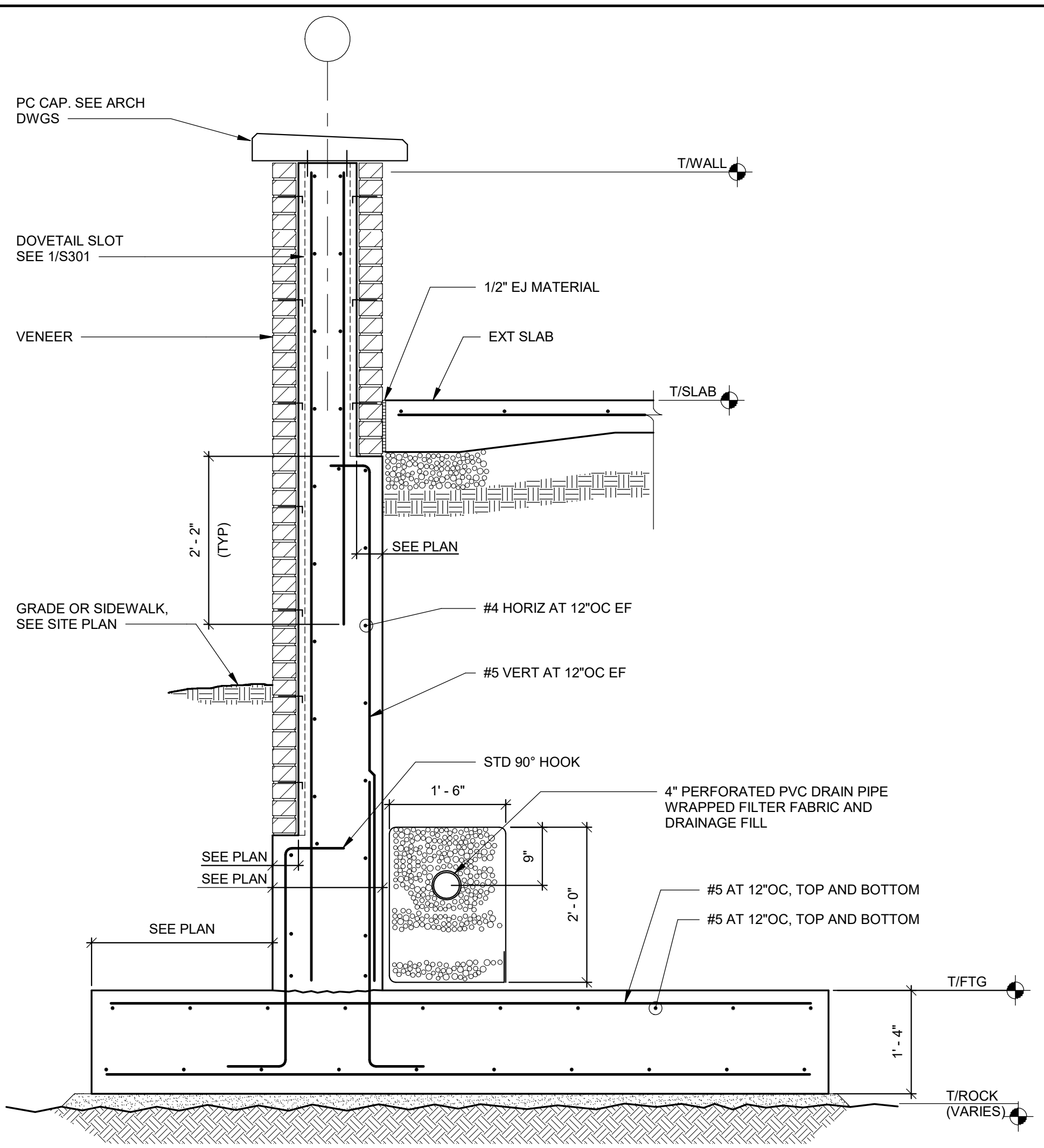
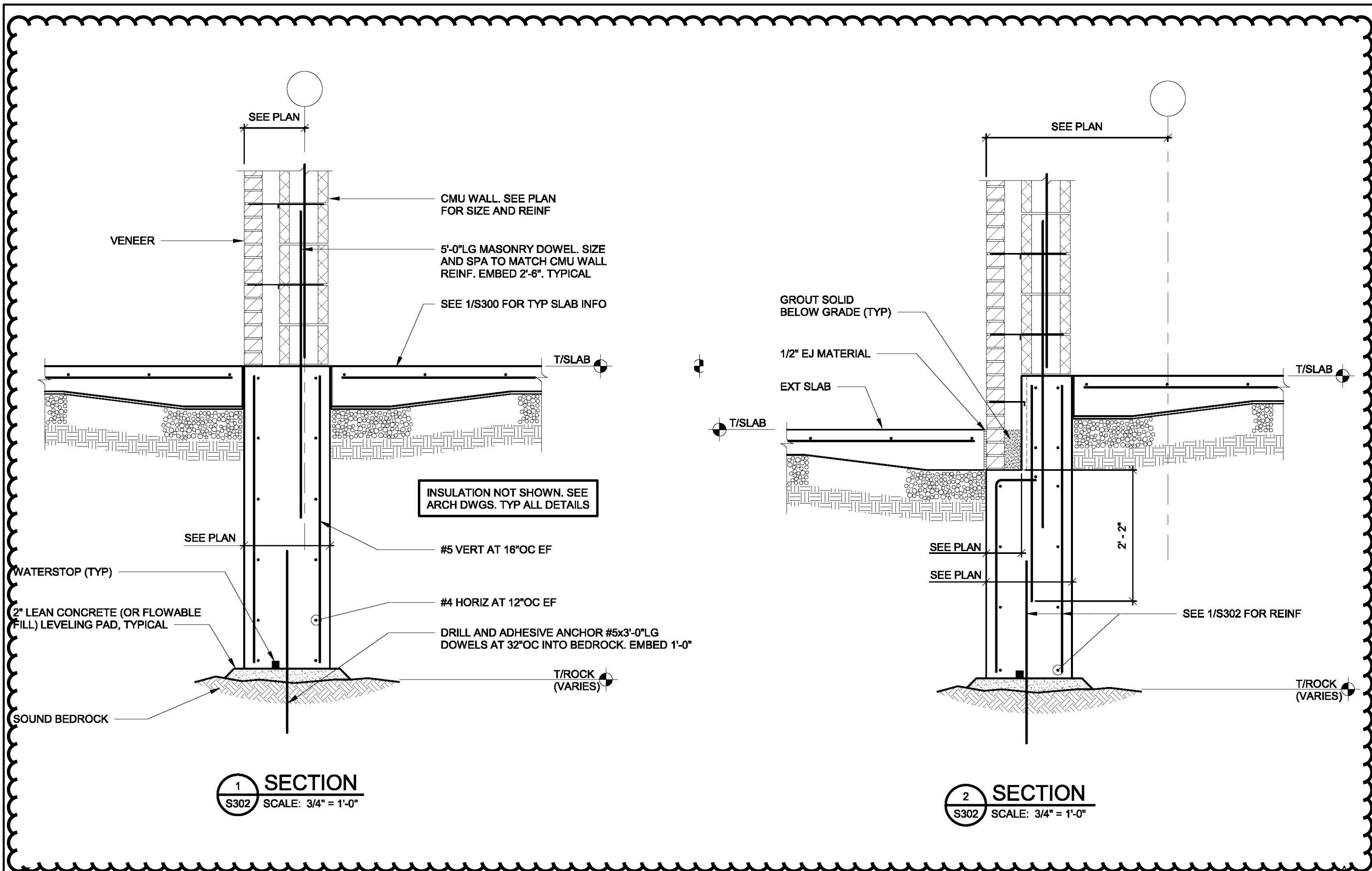

AS PER USA CONGRESS ARCHITECTURAL WORKS COPYRIGHT PROTECTION ACT OF 1990 ALL IDEAS AND DESIGNS INCLUDING DERIVATIVES THEREOF, ALL DRAWINGS AND SPECIFICATIONS CONSTITUTE THE ORIGINAL COPYRIGHT WORK BY FULLER AND D'ANGELO, P.C. (FAD). THE DRAWINGS AND SPECIFICATIONS AS INSTRUMENTS OF SERVICE BY FAD ARE CREATED BY FAD FOR THIS PROJECT ONLY AND REMAIN THE PRODUCT AND PROPERTY OF FAD. ANY REPRODUCTION WITHOUT THE PRIOR CONSENT OF FAD IS PROHIBITED.

**RYAN BIGGS
CLARK DAVIS**
ENGINEERING & SURVEYING
205 Clinton Park, NY 10066
TEL 914.899.4444 FAX 914.899.1917
www.rbiggs.com

48 INDIANWOOD ROAD ELIZABETH NEW YORK 10883
TEL 914.899.4444 FAX 914.899.1917
Copyright © 2019, All Rights Reserved by FULLER & D'ANGELO, P.C.

**FULLER
D'ANGELO
P.C.**
ARCHITECTS
PLANNERS



S.E.D. CONTROL NUMBER
HIGH SCHOOL
05-18-04-03-C-004-032

PROJECT TITLE PORT CHESTER FIVE UNION FREE SCHOOL DISTRICT PORT CHESTER HIGH SCHOOL ADDITIONS AND ALTERATIONS 1 TAMMACK RD., PORT CHESTER, NY 10573	DRAWING TITLE FOUNDATION SECTIONS AND DETAILS
DATE 02-21-2019	ISSUED TO ACCUMULUM No. 3
SCALE AS NOTED	DRAWING NO. PCHS S302
DRAWN BY SJW	CHECKED BY JCH
FILE NO. 17295.03	

PLOT DATE: 1/18/2019 7:50:20 AM

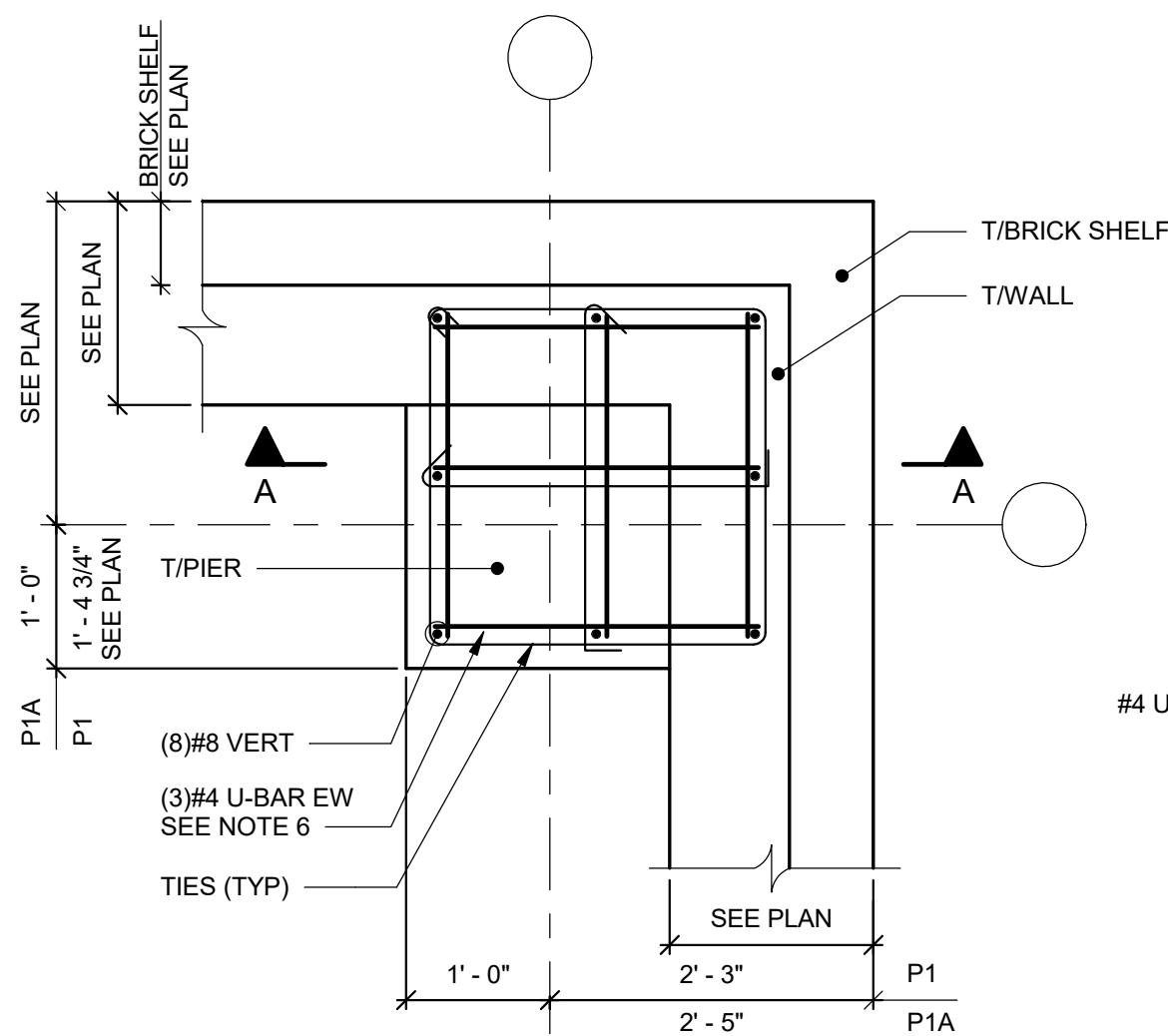

P1/P1A

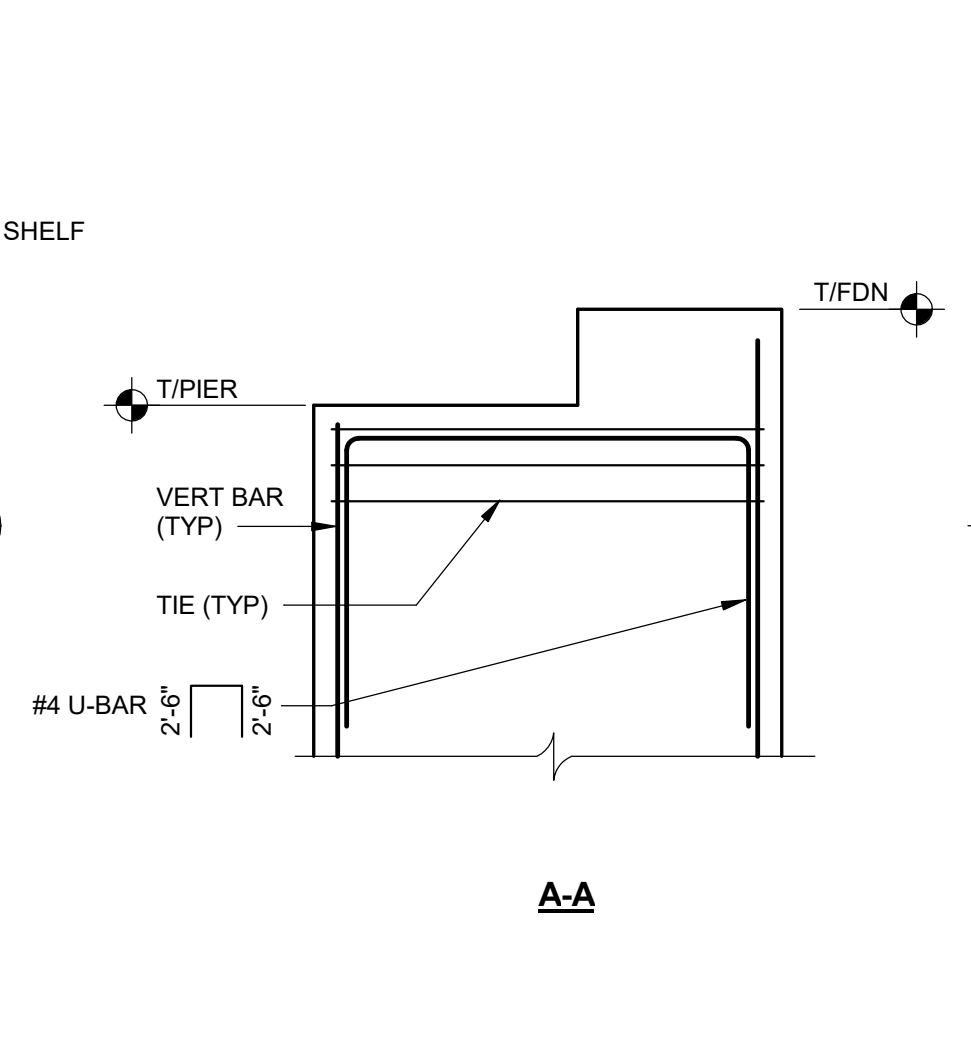

P2/P2A

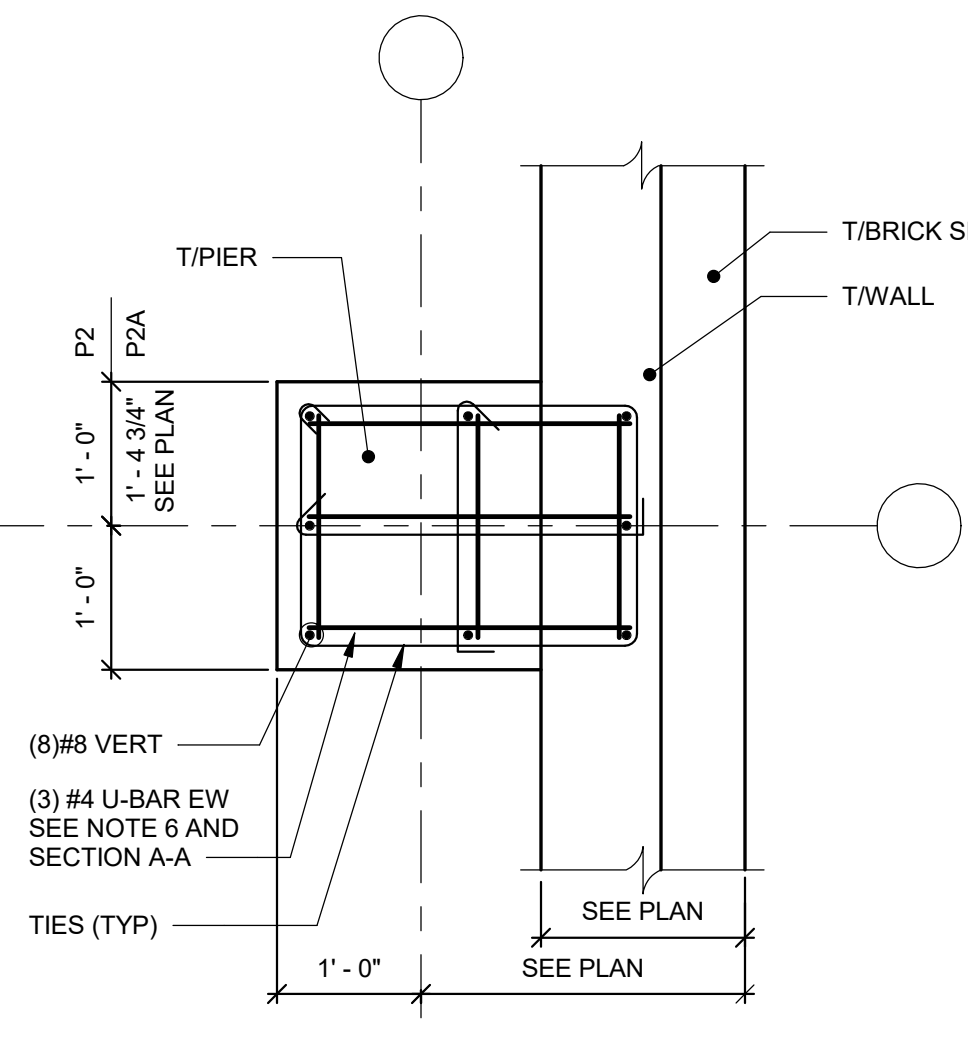

P3

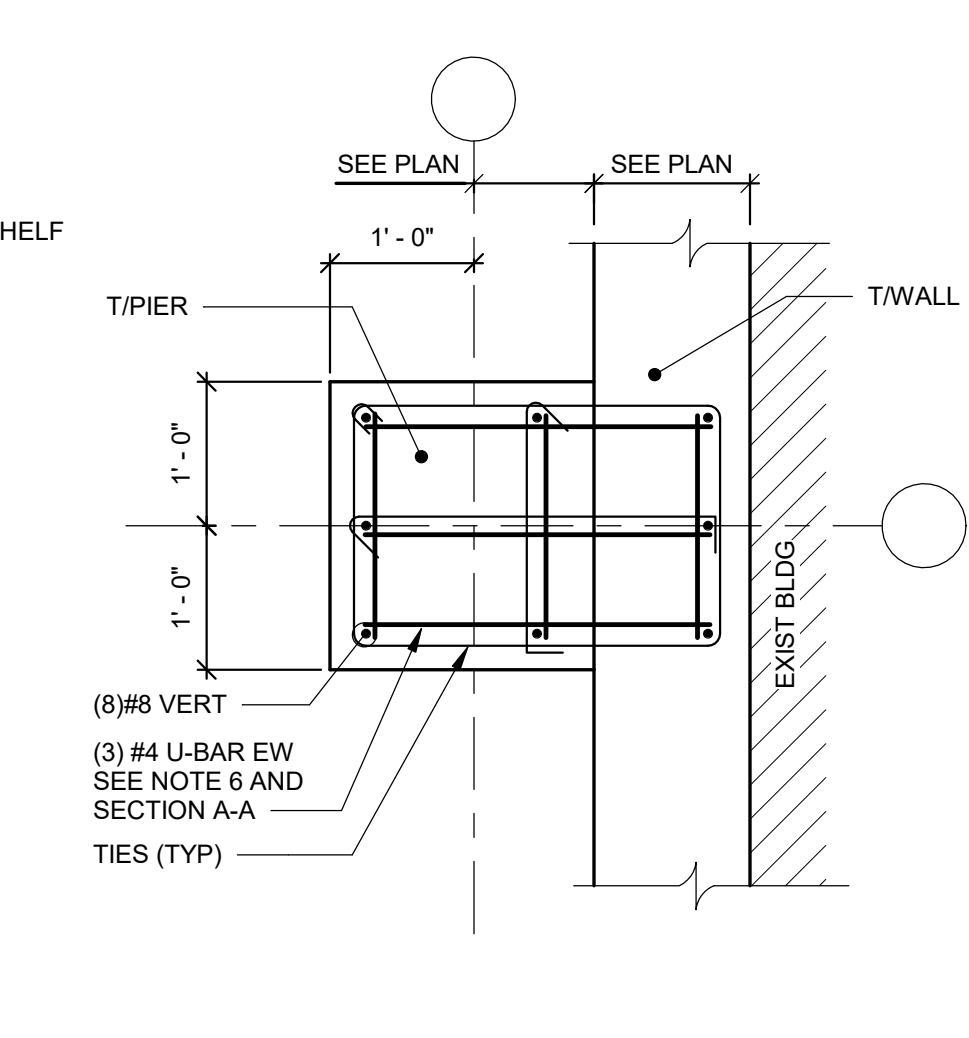

P4

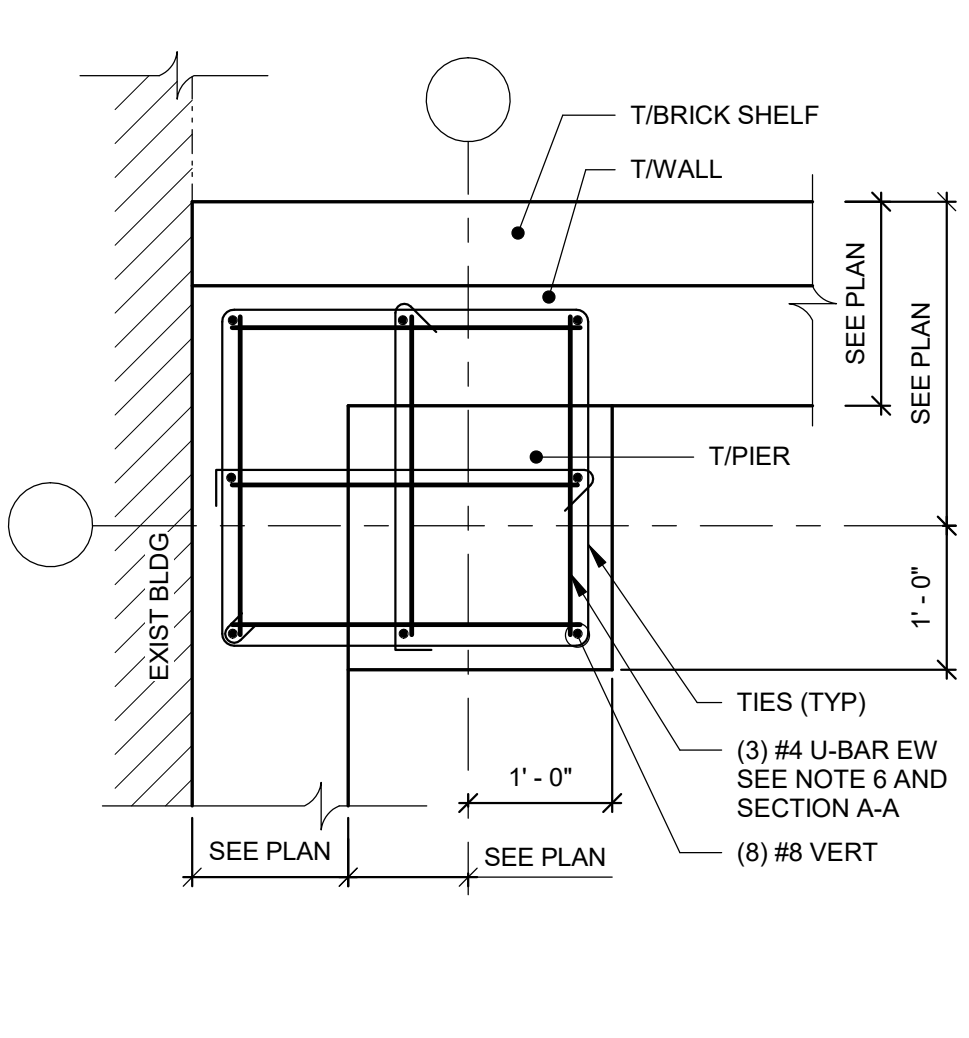

P5

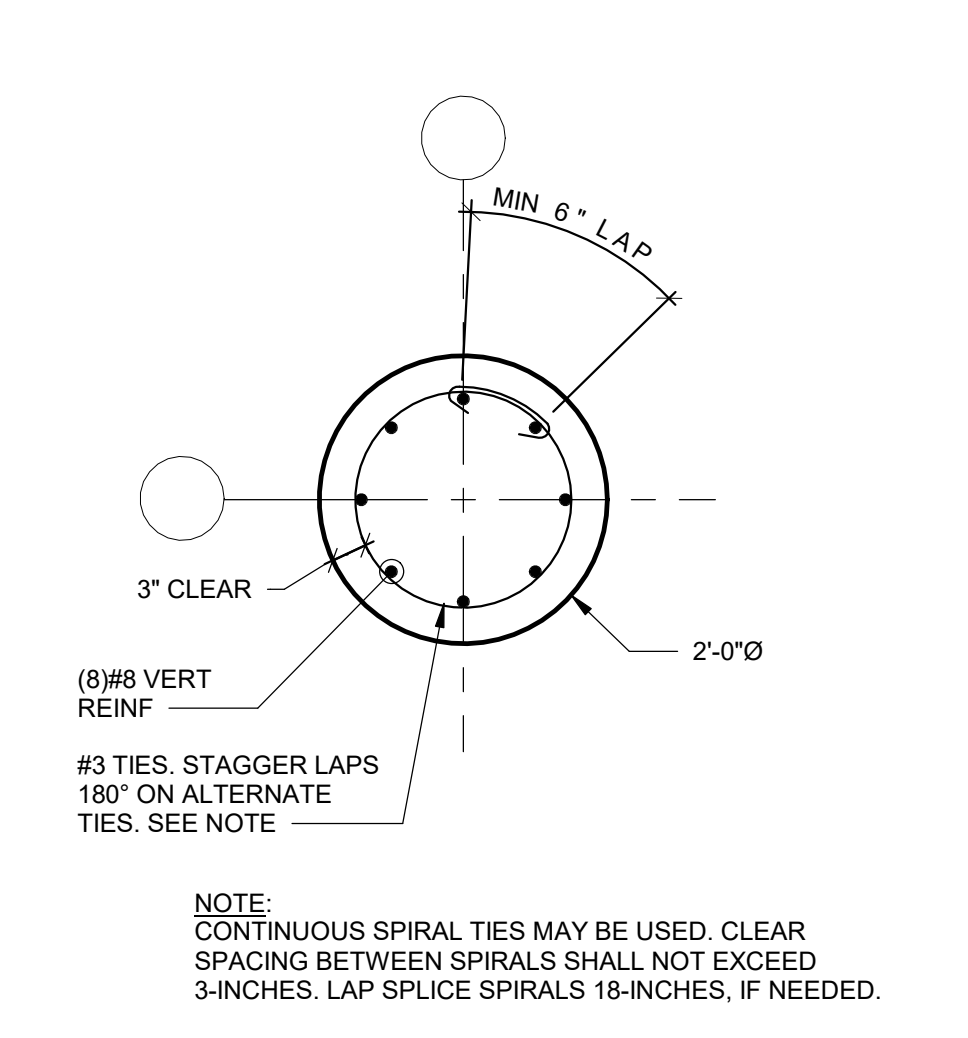

P6

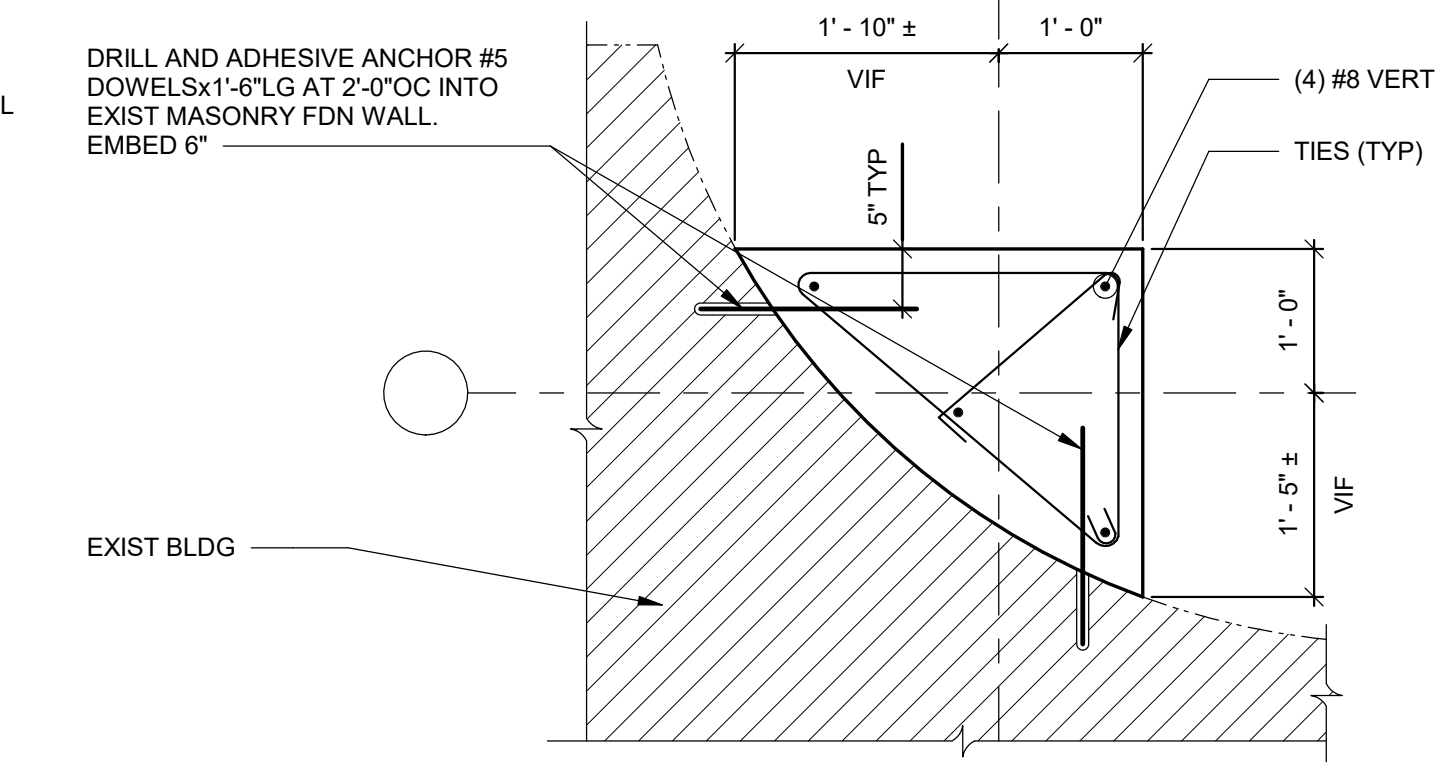

P7

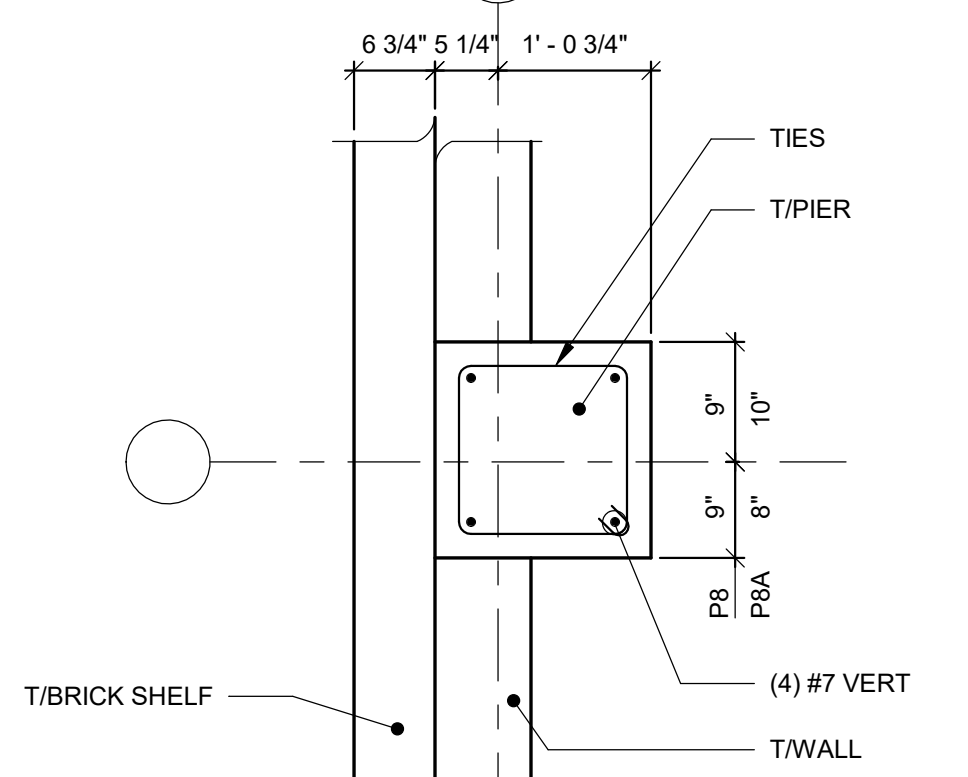

P8/P8B

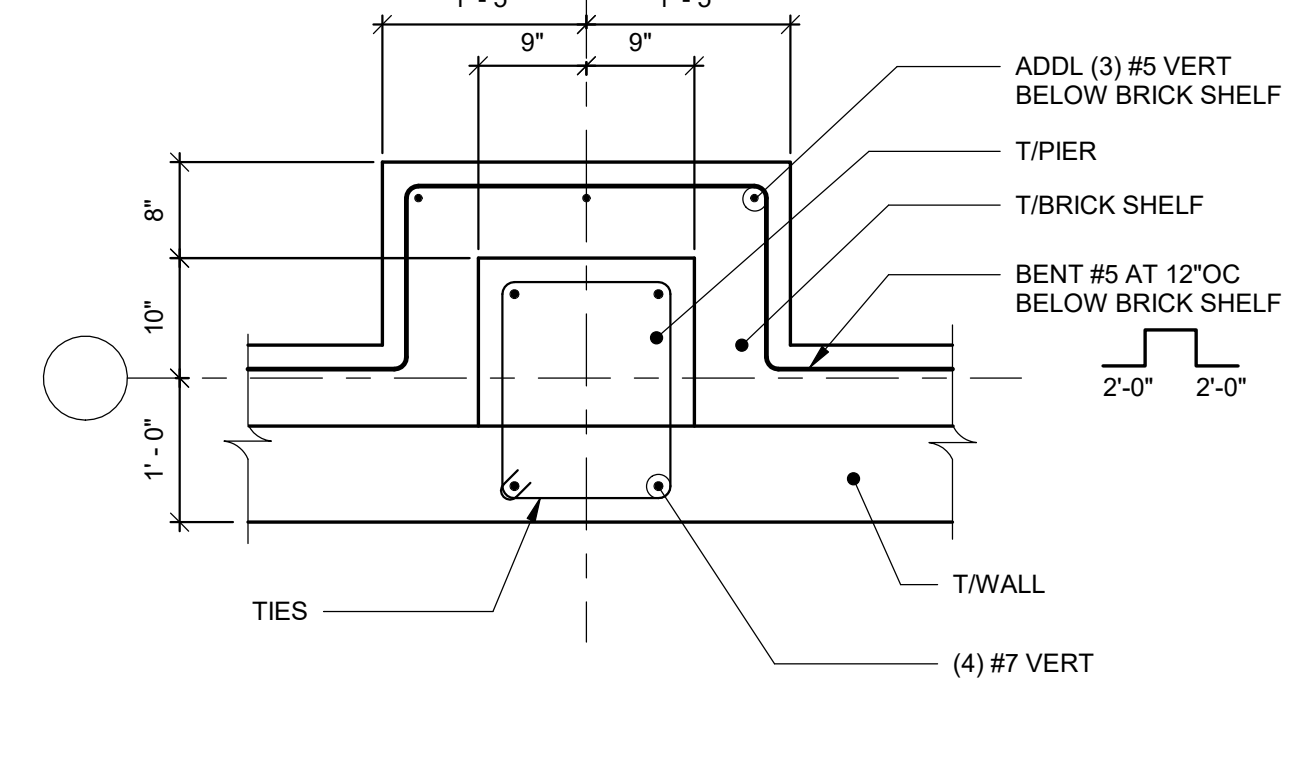

P9

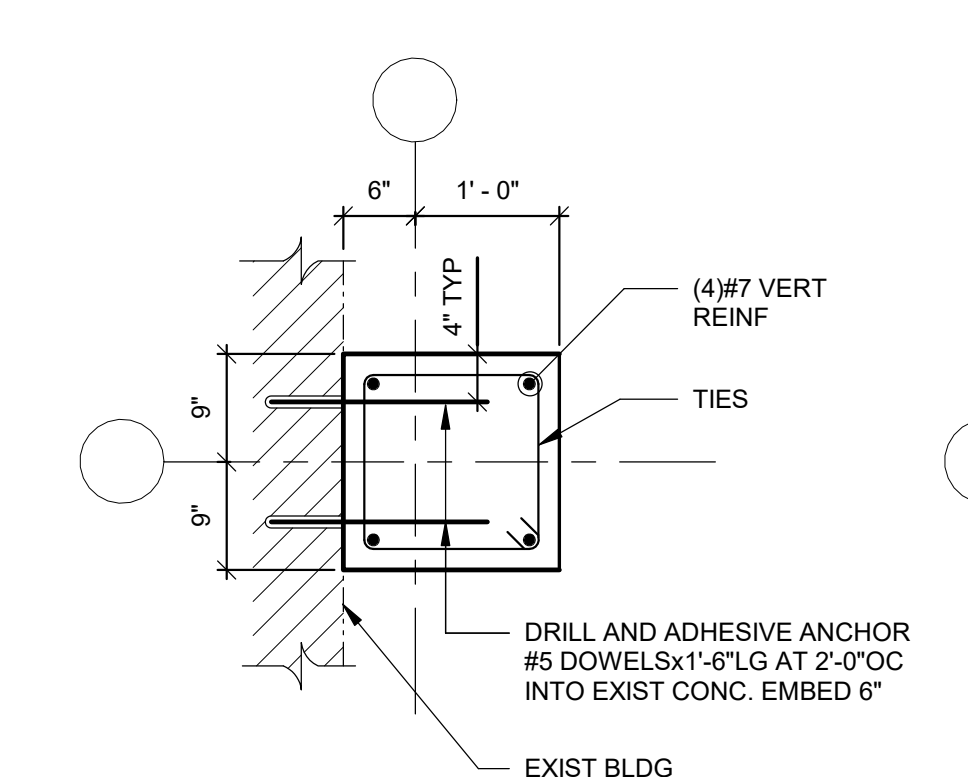

P10

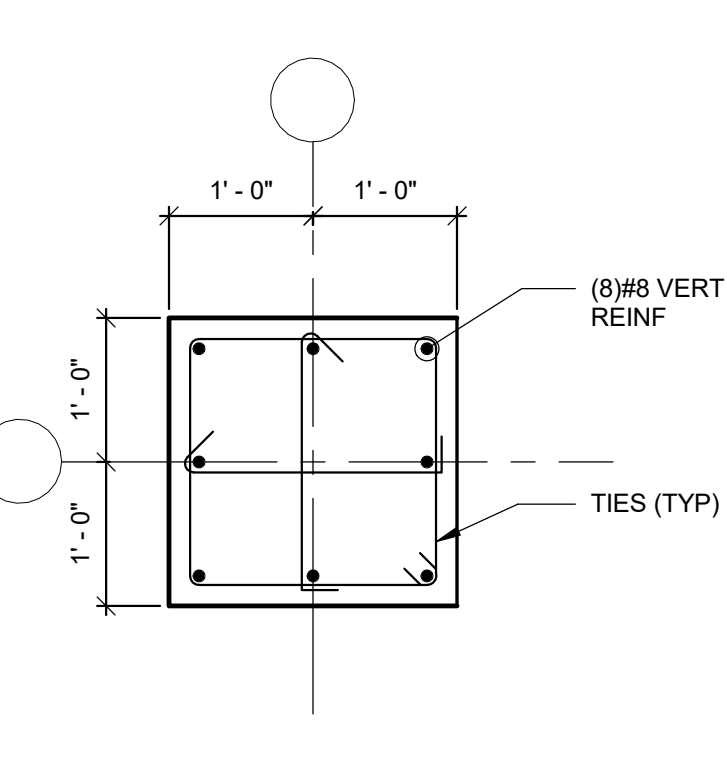

P11

NOTE:
CONTINUOUS SPIRAL TIES MAY BE USED. CLEAR SPACING BETWEEN SPIRALS SHALL NOT EXCEED 3-INCHES. LAP SPLICE SPIRALS 18-INCHES, IF NEEDED.

PIER DETAILS

- SCALE: 3/4" = 1'-0"
- NOTES:
1. TIES ARE #4 TYPICAL UNLESS NOTED OTHERWISE. STAGGER HOOK LOCATIONS ON ALTERNATE TIES.
 2. SEE 3/S301, 4/S301 AND 2/S304 FOR TIE SPACING AND SECTIONS AT PIERS.
 3. CONTINUE WALL REINFORCING THROUGH PIERS (NOT SHOWN FOR CLARITY).
 4. SEE 7/S501 AND 8/S501 FOR BASE PLATE DETAILS, SCHEDULE AND ANCHOR ROD INFORMATION.
 5. SEE PLAN AND SECTIONS FOR T/PIER, T/FOUNDATION WALL, AND T/SHELF ELEVATIONS.
 6. U-BARS ONLY OCCUR AT BRACED FRAME COLUMNS (GRIDS N-8, N-10, N-11, N-13, N-14, O-8, O-16, P-16, R-16, S-8, S-16, T-8, T-10, T-11, T-13, T-14).

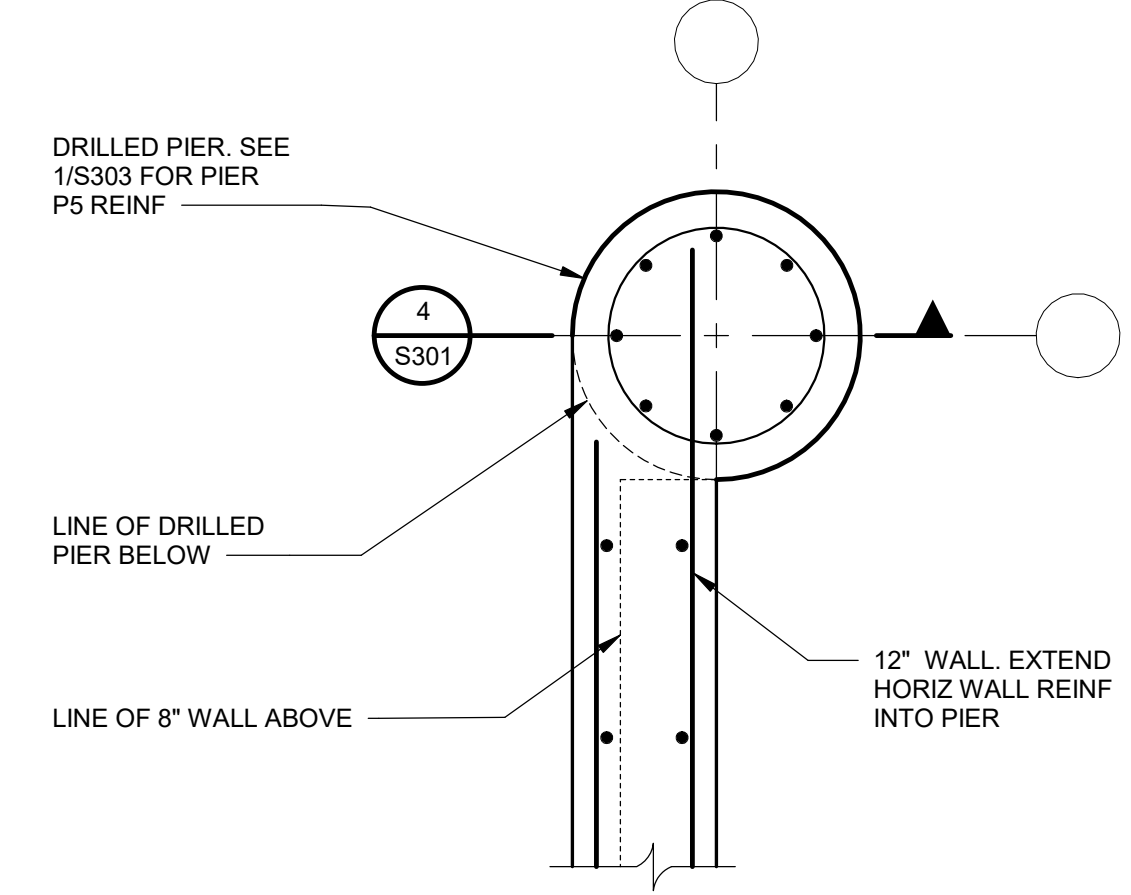

DETAIL 1
SCALE: 3/4" = 1'-0"

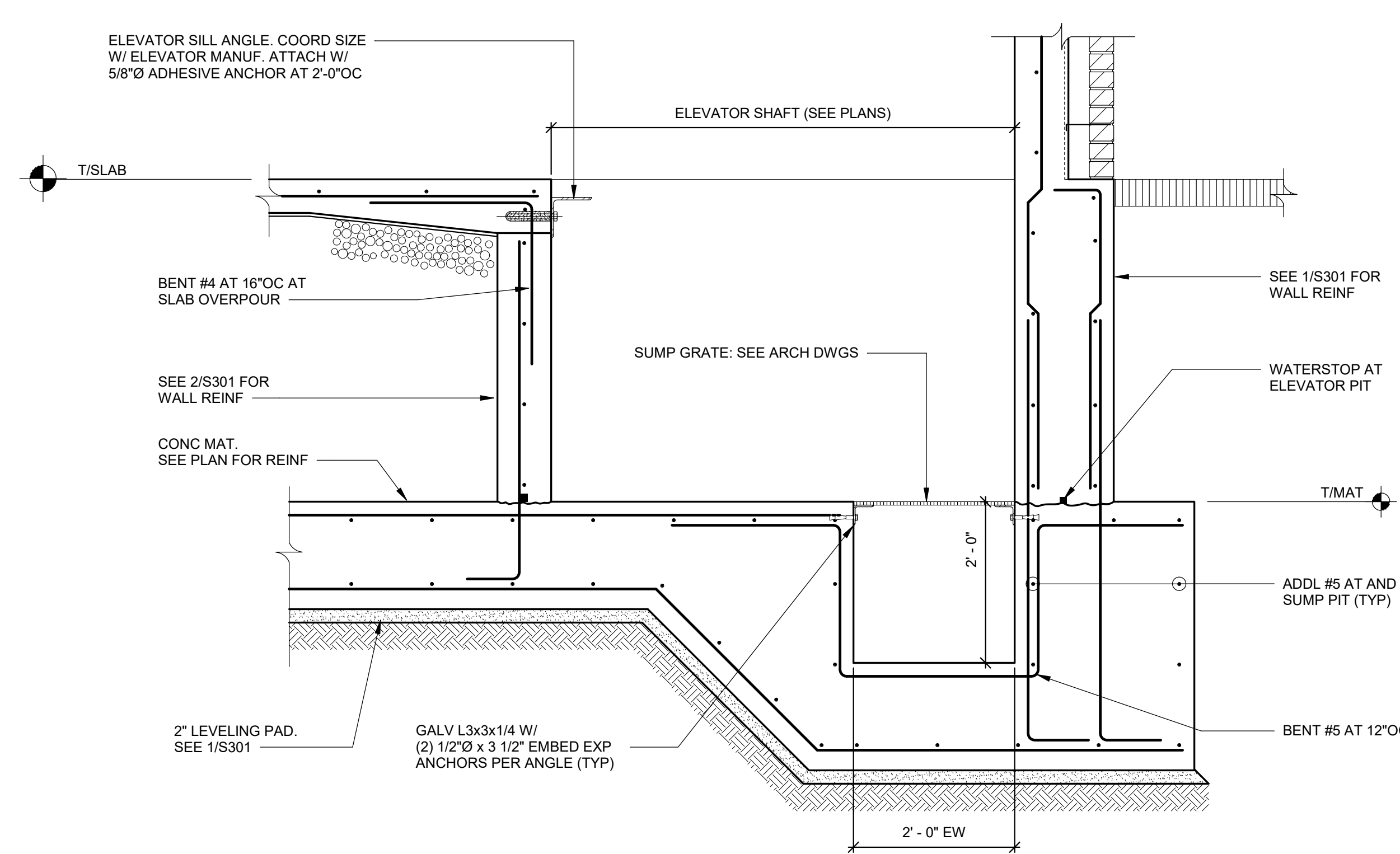

ELEVATOR PIT SECTION
SCALE: 3/4" = 1'-0"

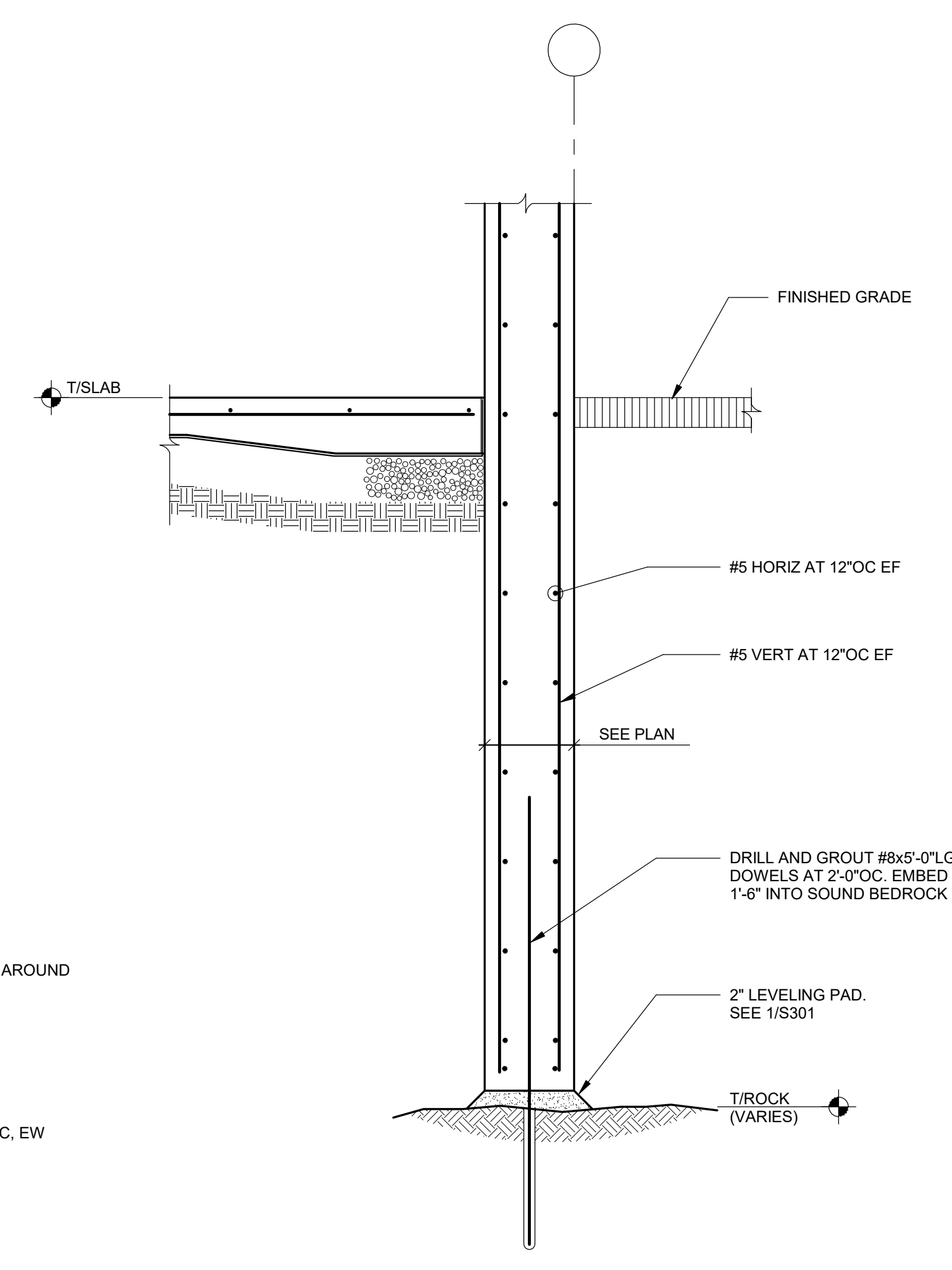

SECTION 4
SCALE: 3/4" = 1'-0"

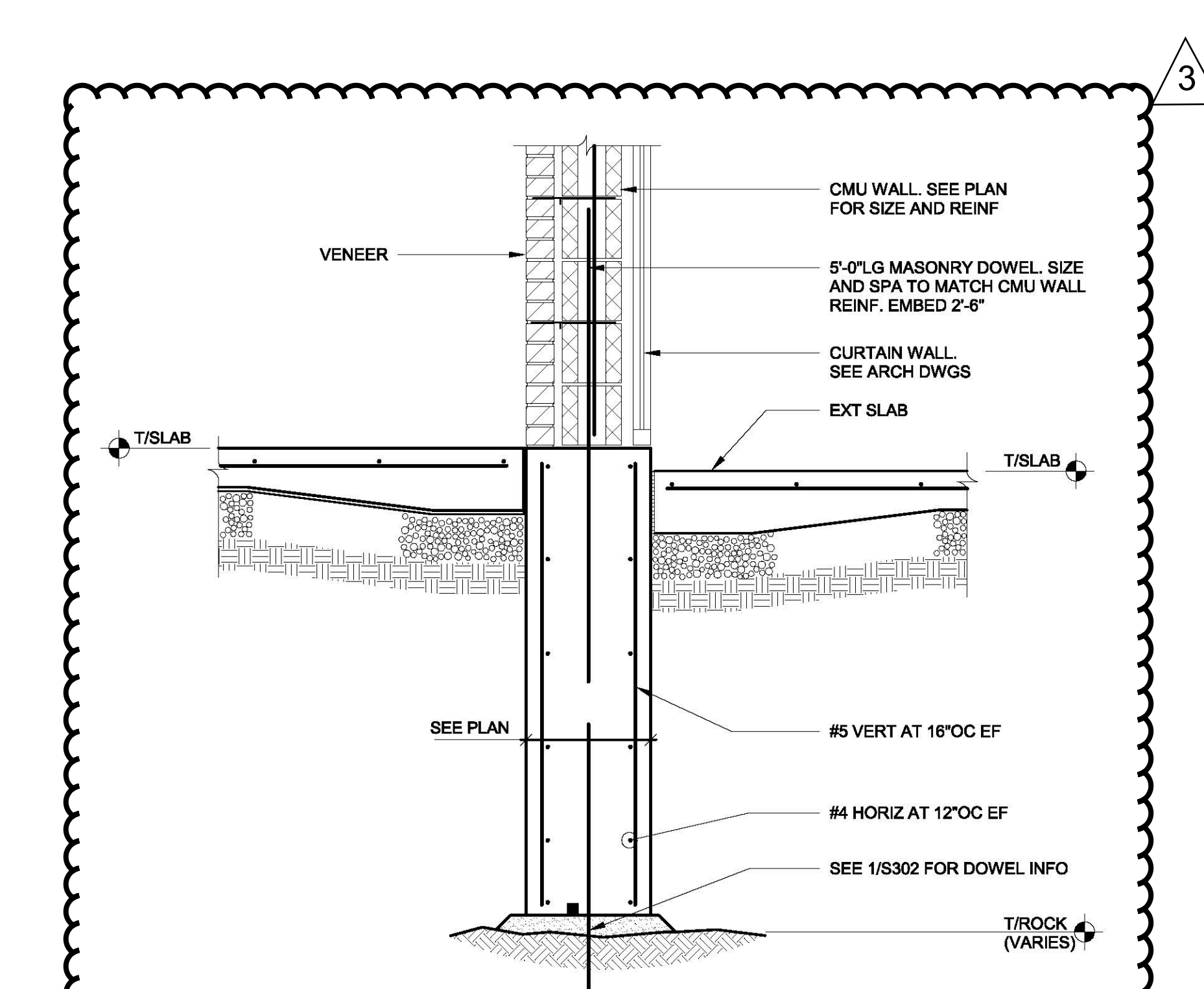

SECTION 5
SCALE: 3/4" = 1'-0"

AS PER USA CONGRESS ARCHITECTURAL WORKS COPYRIGHT PROTECTION ACT OF 1990 ALL IDEAS AND DESIGNS INCLUDING DERIVATIVES THEREOF, ALL DRAWINGS AND SPECIFICATIONS CONSTITUTE THE ORIGINAL COPYRIGHT WORK BY FULLER AND D'ANGELO, P.C. (FAD). THE DRAWINGS AND SPECIFICATIONS AS INSTRUMENTS OF SERVICE BY FAD ARE CREATED BY FAD FOR THIS PROJECT ONLY AND REMAIN THE PROPERTY AND PROPERTY OF FAD. ANY REPRODUCTION WITHOUT THE PRIOR CONSENT OF FAD IS PROHIBITED.

**RYAN BIGGS
CLARK DAVIS**
ENGINEERING & SURVEYING
205
Chestnut Park, NY 12006
TEL 518-498-8514
WWW.RYANBIGGS.COM

**FULLER
D'ANGELO
P.C.**
ARCHITECTS
PLANNERS

48 INDIANWOOD ROAD
ELMHURST NEW YORK 10823
TEL 914-899-4444 FAX 914-899-1919
WWW.FULLERDANGELO.COM

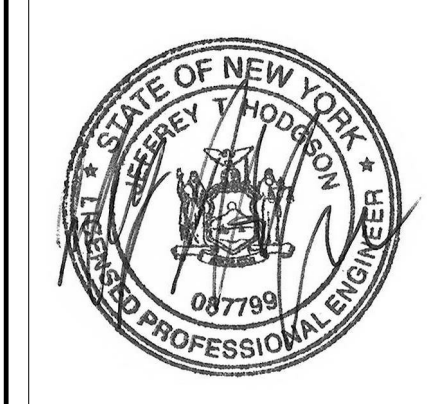

S.E.D. CONTROL NUMBER:
HIGH SCHOOL
05-18-04-03-004-032

PROJECT: PORT CHESTER, FIVE UNION FREE SCHOOL DISTRICT PORT CHESTER HIGH SCHOOL ADDITIONS AND ALTERATIONS 1 TAMMACK RD., PORT CHESTER, NY 10573	DRAWING TITLE: FOUNDATION SECTIONS AND DETAILS
02-21-2019	ADDENDUM NO. 3
01-21-2019	BID
11-13-2017	SED
06-01-2017	DESIGN DEVELOPMENT
05-22-2017	SCHEMATIC DESIGN
DATE	ISSUED TO
SCALE: AS NOTED	DRAWING NO. PCHS S303
DRAWN BY: SJW	CHECKED BY: JTH
FILE NO. 17295.03	

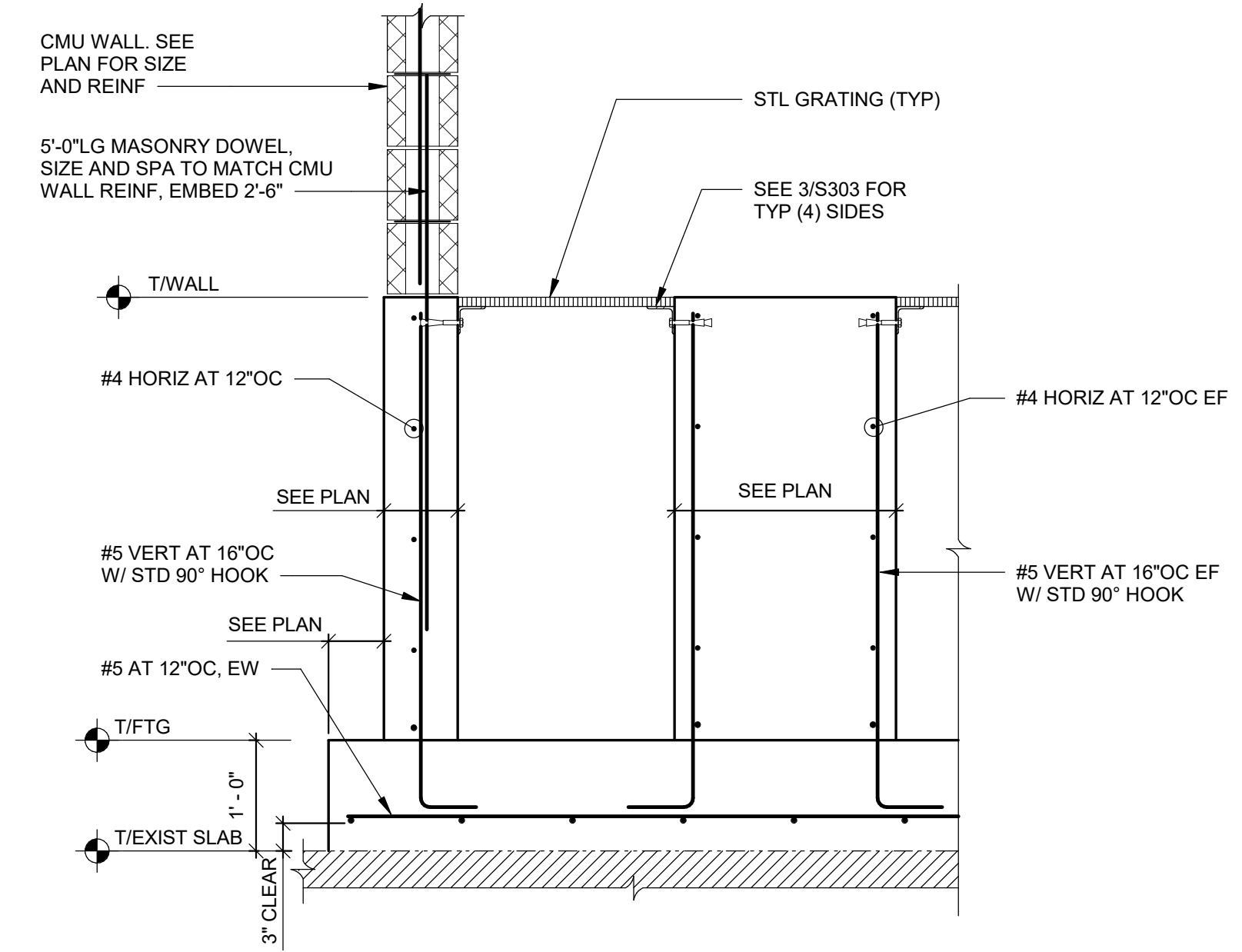

1 SECTION
S304 SCALE: 3/4" = 1'-0"

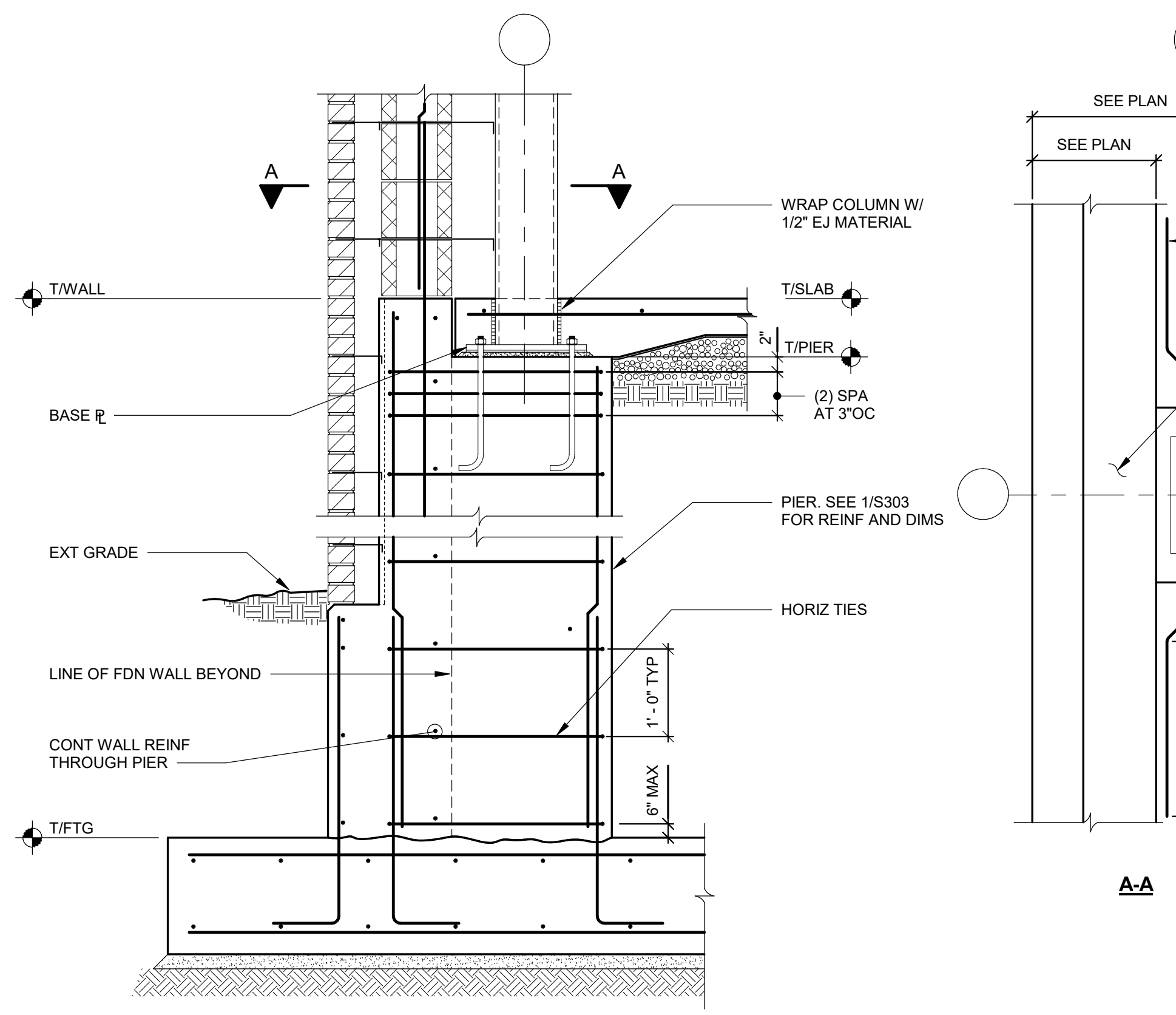

2 SECTION AT EXTERIOR PIER
S304 SCALE: 3/4" = 1'-0"

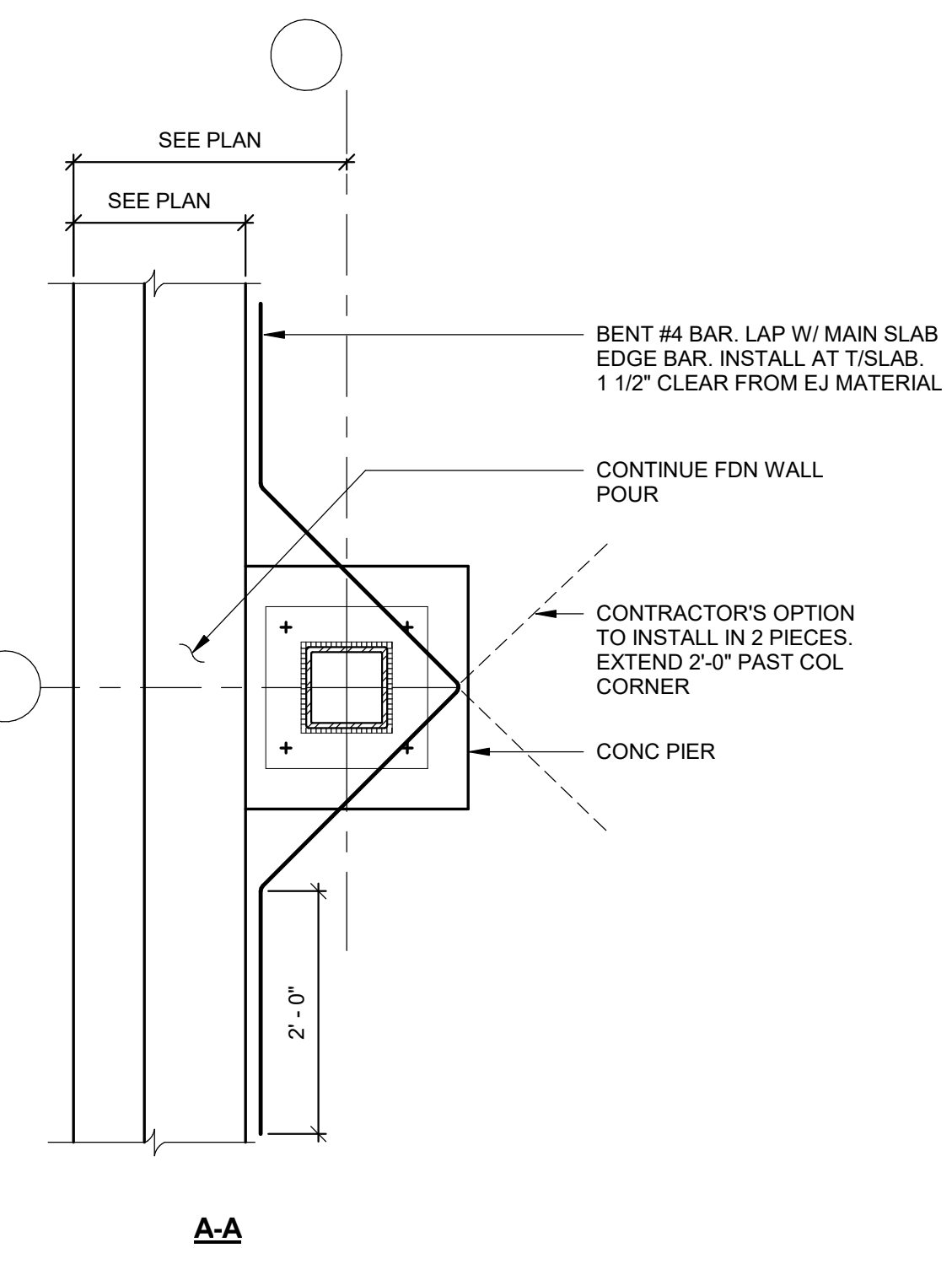

3 SECTION AT BEAM POCKET
S304 SCALE: 3/4" = 1'-0"

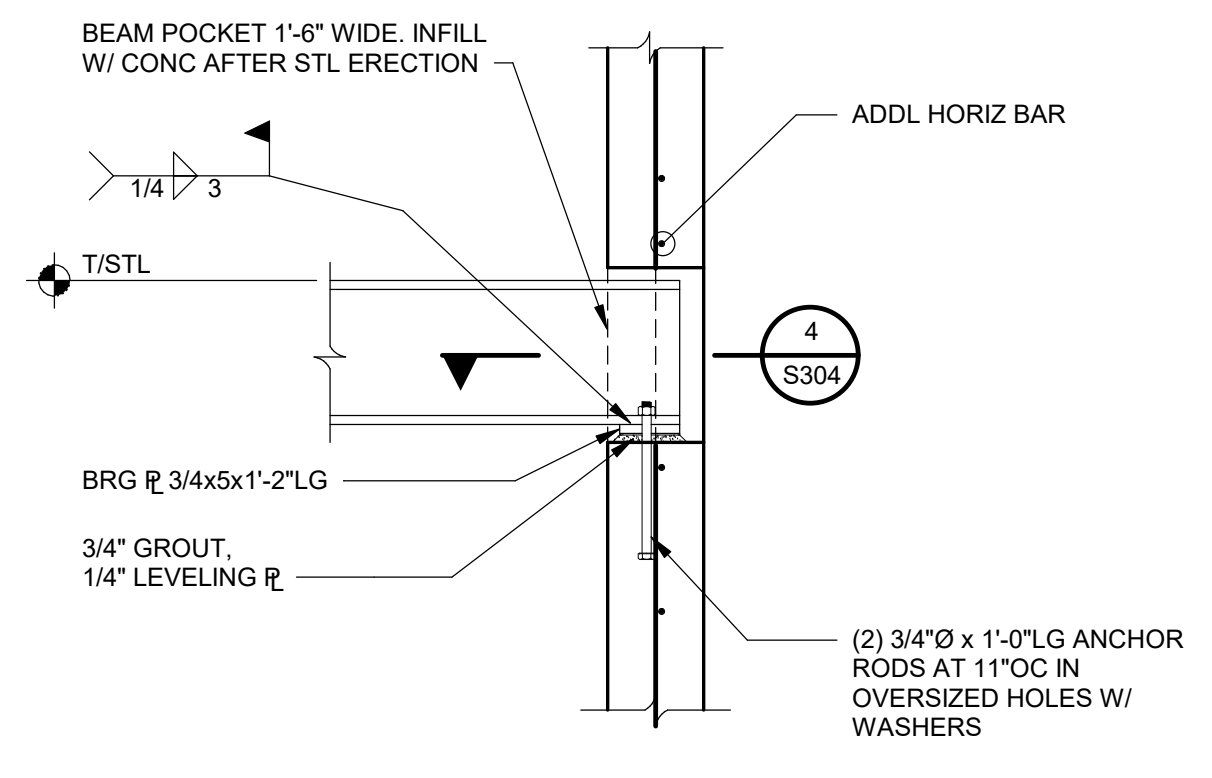

4 PLAN DETAIL AT BEAM BEARING
S304 SCALE: 1 1/2" = 1'-0"

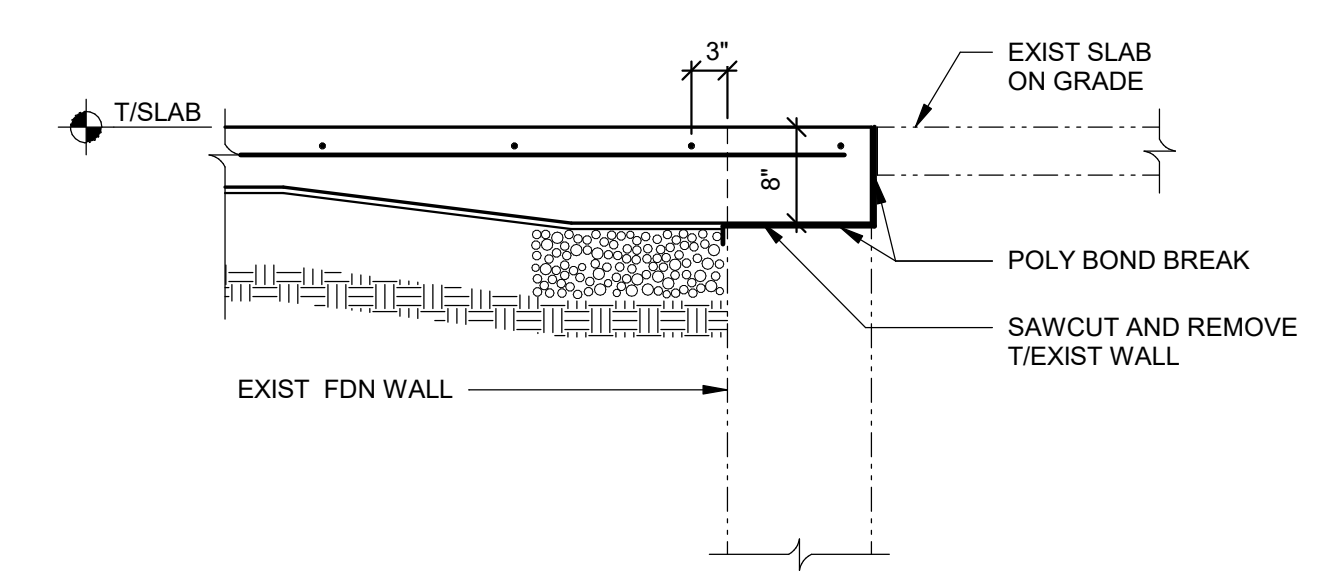

5 SLAB OVERPOUR SECTION
S304 SCALE: 3/4" = 1'-0"

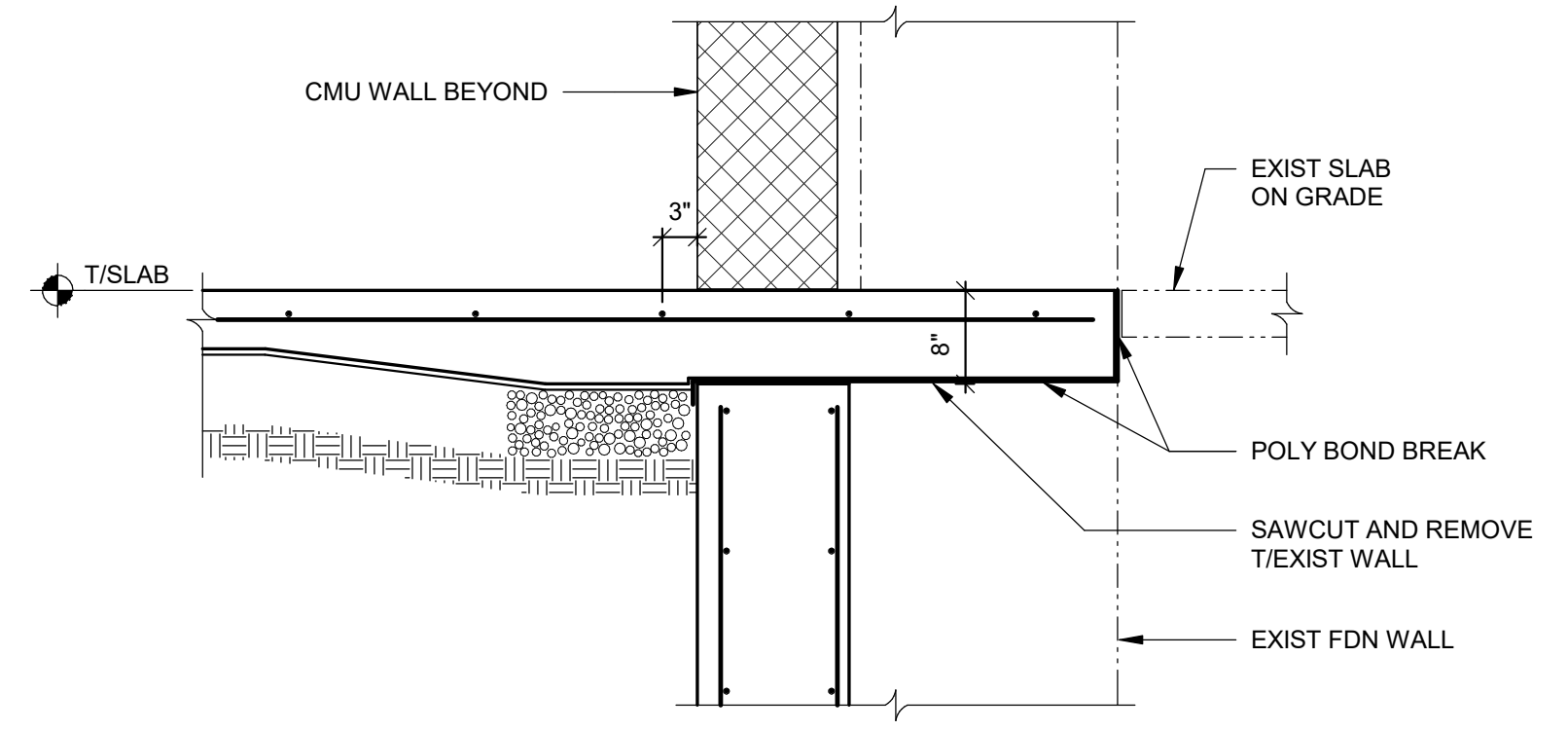

6 SLAB OVERPOUR SECTION
S304 SCALE: 3/4" = 1'-0"

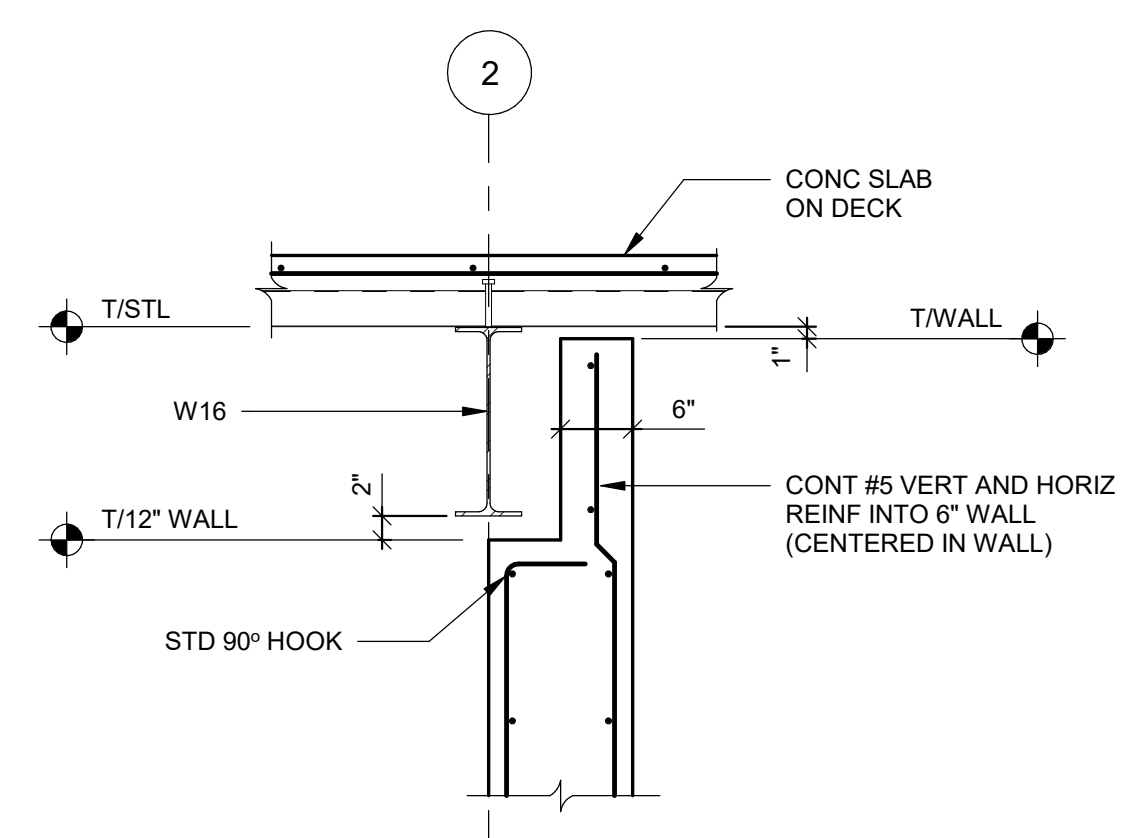

7 SECTION
S304 SCALE: 3/4" = 1'-0"

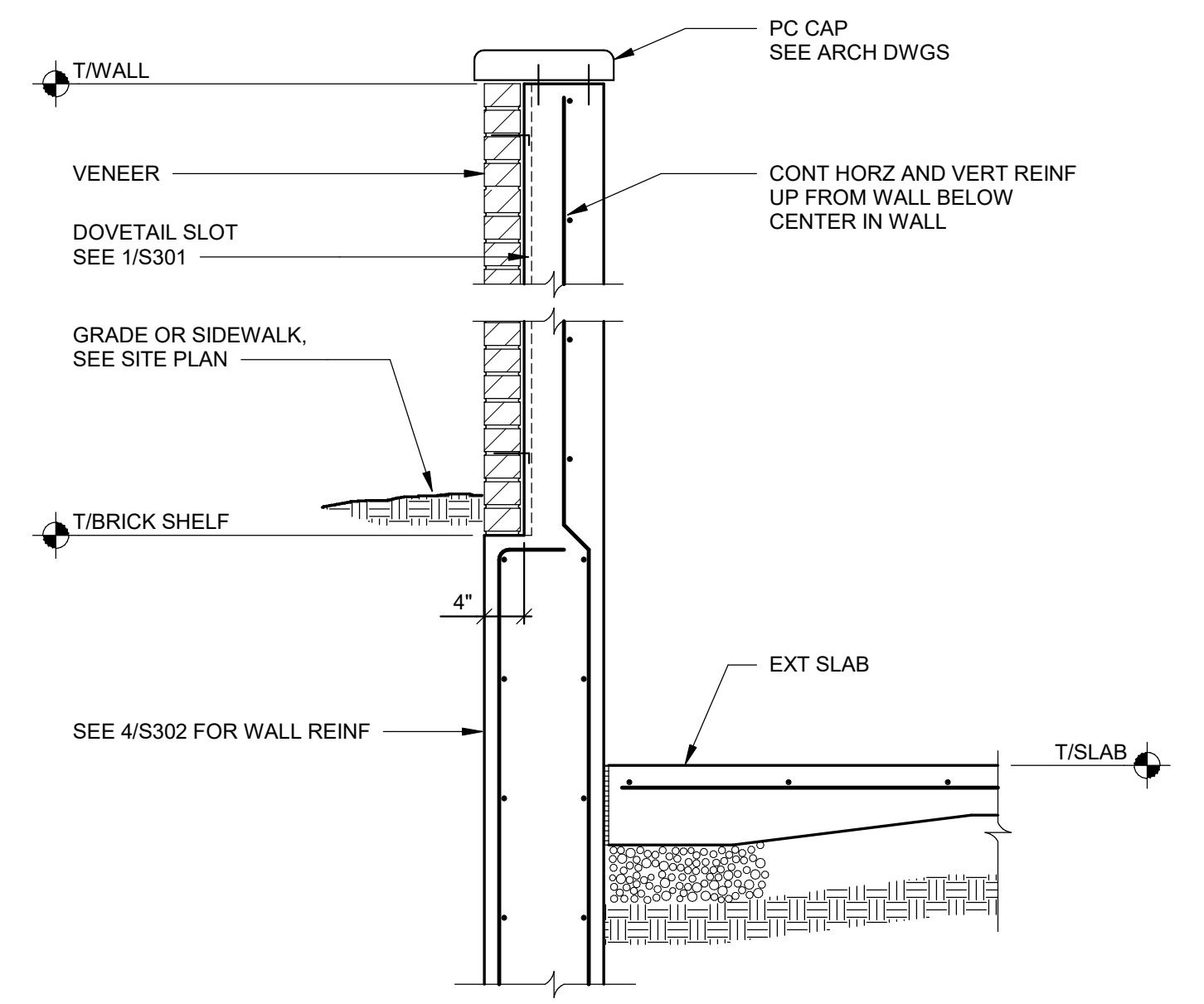

8 SECTION
S304 SCALE: 3/4" = 1'-0"

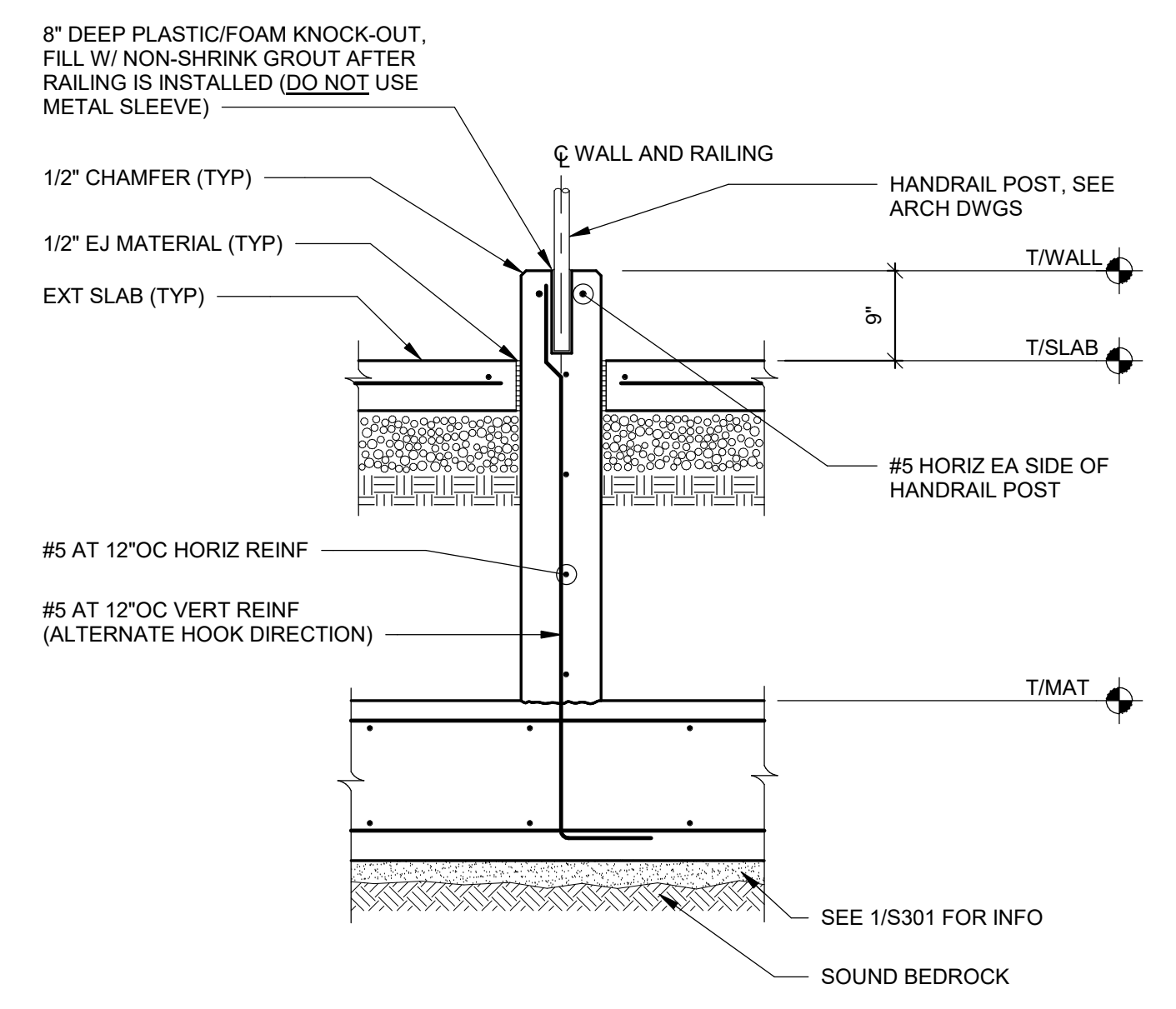

9 SECTION AT RAMP WALL
S304 SCALE: 3/4" = 1'-0"

AS PER USA CONGRESS ARCHITECTURAL WORKS COPYRIGHT PROTECTION ACT OF 1990 ALL IDEAS AND DESIGNS INCLUDING DERIVATIVES THEREOF, ALL DRAWINGS AND SPECIFICATIONS CONSTITUTE THE ORIGINAL COPYRIGHT WORK BY FULLER AND D'ANGELO, P.C. (FAD). THE DRAWINGS AND SPECIFICATIONS AS INSTRUMENTS OF SERVICE BY FAD ARE CREATED BY FAD FOR THIS PROJECT ONLY AND REMAIN THE PRODUCT AND PROPERTY OF FAD. ANY REPRODUCTION WITHOUT THE PRIOR CONSENT OF FAD IS PROHIBITED.

**RYAN BIGGS
CLARK DAVIS**
ENGINEERING & SURVEYING
205
Clinton Park, NY 12005
T 518.408.8514
www.ryanbiggs.com

48 INDIANWOOD ROAD
ELMHURST NEW YORK 10883
TEL 914.899.4444 FAX 914.899.1917
Copyright © 2019, All Rights Reserved by FULLER & D'ANGELO, P.C.

**FULLER
D'ANGELO
P.C.**
ARCHITECTS
PLANNERS



S.E.D. CONTROL NUMBER
HIGH SCHOOL
66-18-04-03-0-004-032

PROJECT TITLE PORT CHESTER FIVE UNION FREE SCHOOL DISTRICT PORT CHESTER HIGH SCHOOL ADDITIONS AND ALTERATIONS 1 TAMMACK RD., PORT CHESTER, NY 10573	DRAWING TITLE FOUNDATION SECTIONS AND DETAILS
---	--

01-21-2019	BID
11-13-2017	SED
06-01-2017	DESIGN DEVELOPMENT
05-22-2017	SCHEMATIC DESIGN
DATE	ISSUED TO

SCALE AS NOTED	DRAWING NO. PCHS
DRAWN BY SJW	S304
CHECKED BY JTH	FILE NO. 17295.03

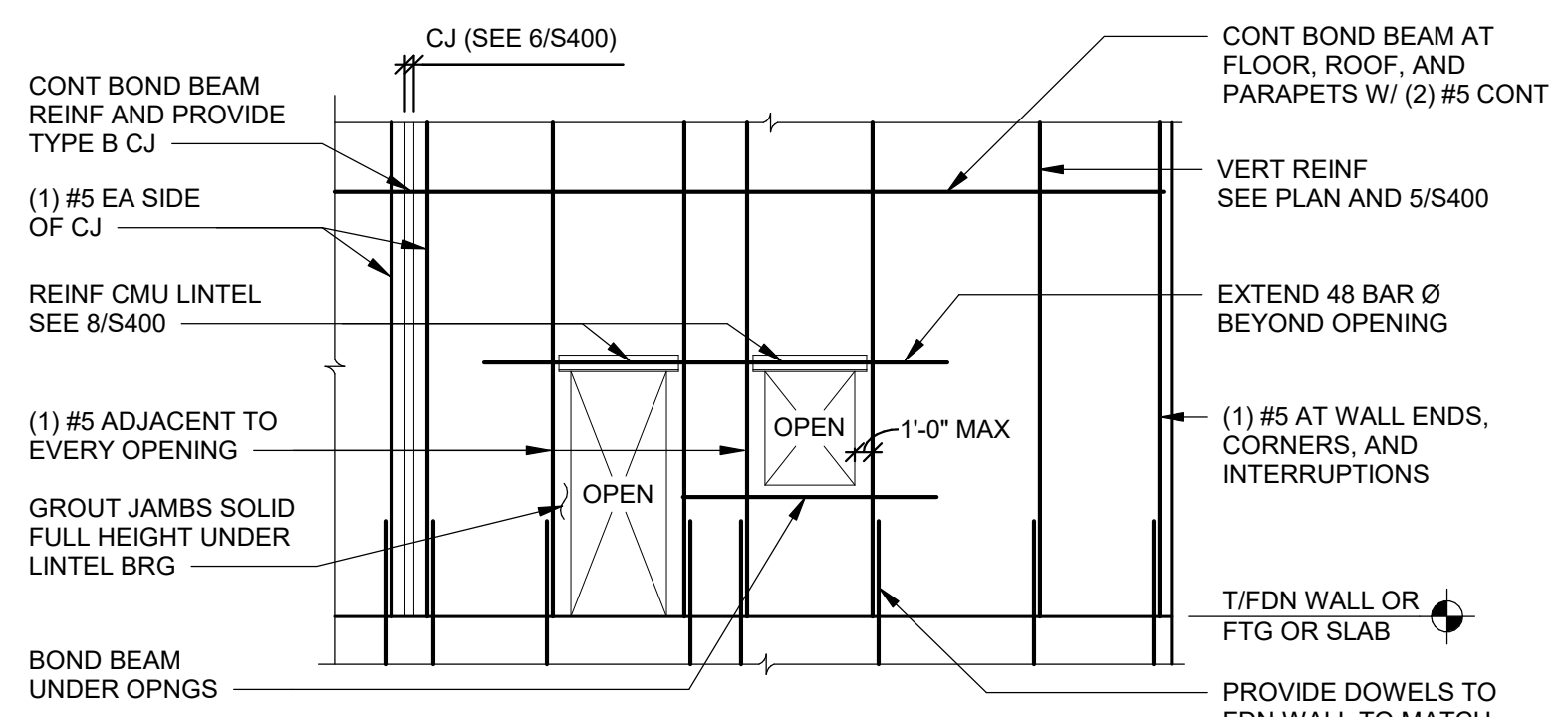

1 MASONRY WALL REINFORCING ELEVATION
S400 NOT TO SCALE

- NOTES:
- REINFORCING SHOWN IS TYPICAL UNLESS NOTED.
 - LAP REINFORCING BARS AS INDICATED IN THE MASONRY NOTES ON S001.
 - PROVIDE LADDER TYPE HORIZONTAL JOINT REINFORCING AT 16" OC AND AT TOP TWO COURSES UNLESS NOTED OTHERWISE.
 - SEE DETAILS 2/S400 FOR CONTROL JOINT AT OPENING, 3/S400 FOR CONTROL JOINT AT BOND BEAM AND 4/S400 FOR BOND BEAM REINFORCING AT CORNERS AND INTERSECTIONS.
 - AT INTERIOR, NON-LOAD BEARING PARTITIONS, TOP OF PARTITION SHALL BE 1" MINIMUM BELOW FRAMING MEMBERS, SLABS, OR DECK TO ALLOW FOR DEFLECTION OF STRUCTURE ABOVE. BRACE TOP OF PARTITION AS SHOWN IN 16/S400.

REBAR POSITIONER SPACING	
BAR SIZE	MAX VERTICAL SPACING
#4	56 INCHES
#5	64 INCHES
#6	80 INCHES

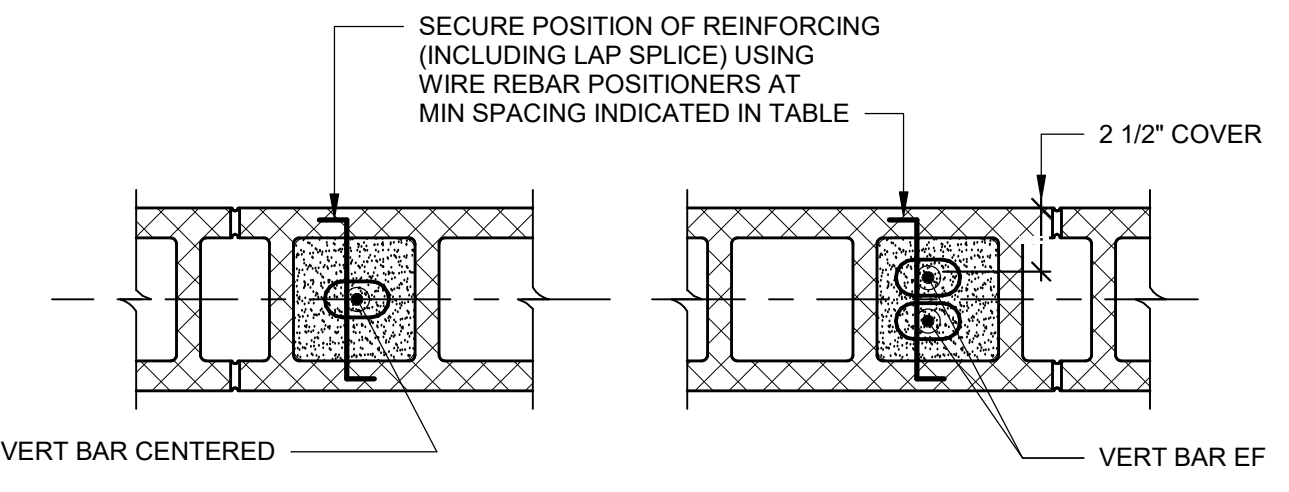

5 REINFORCING IN CMU CORES
S400 NOT TO SCALE

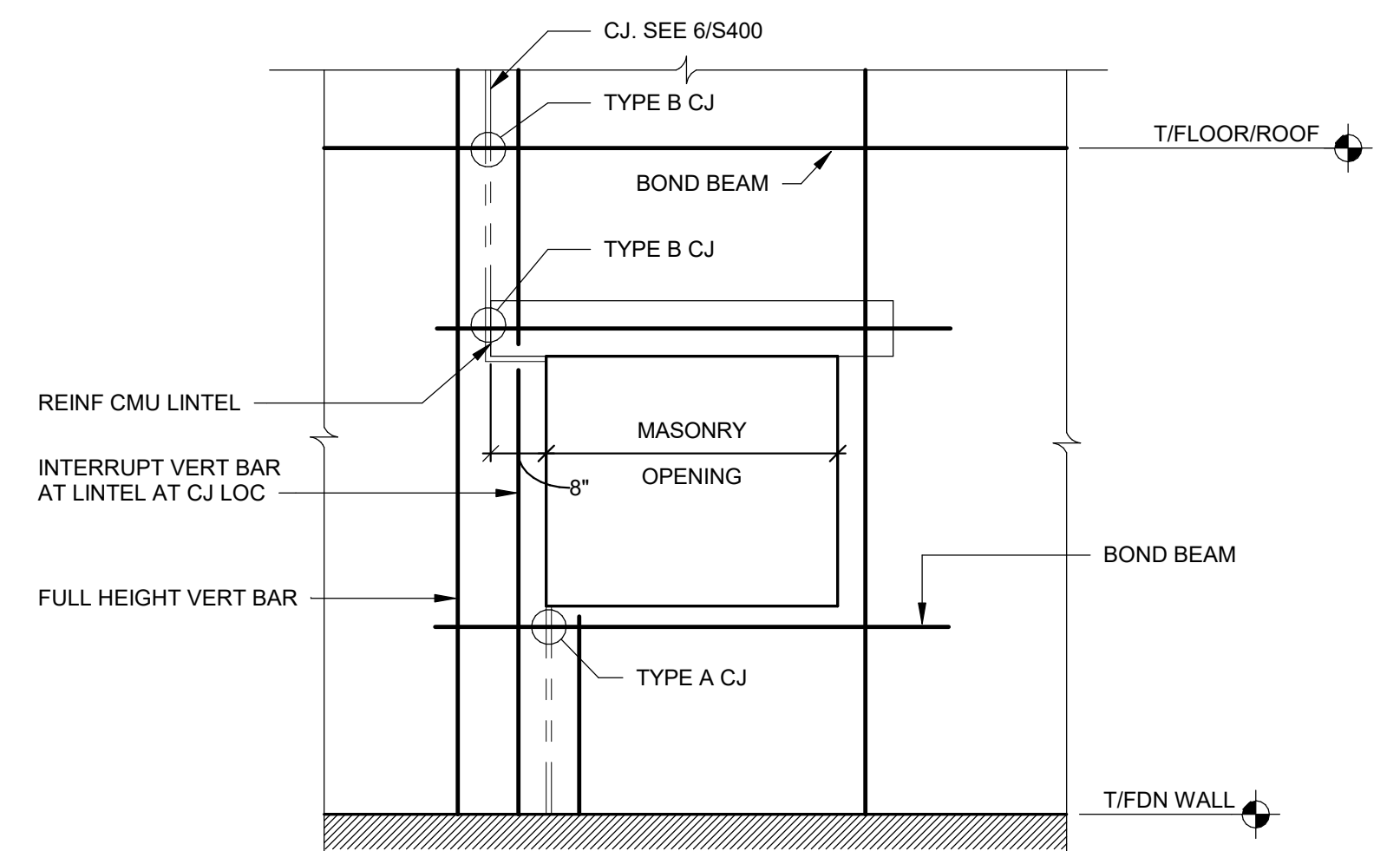

2 WALL ELEVATION OF CONTROL JOINT AT OPENING
S400 NOT TO SCALE

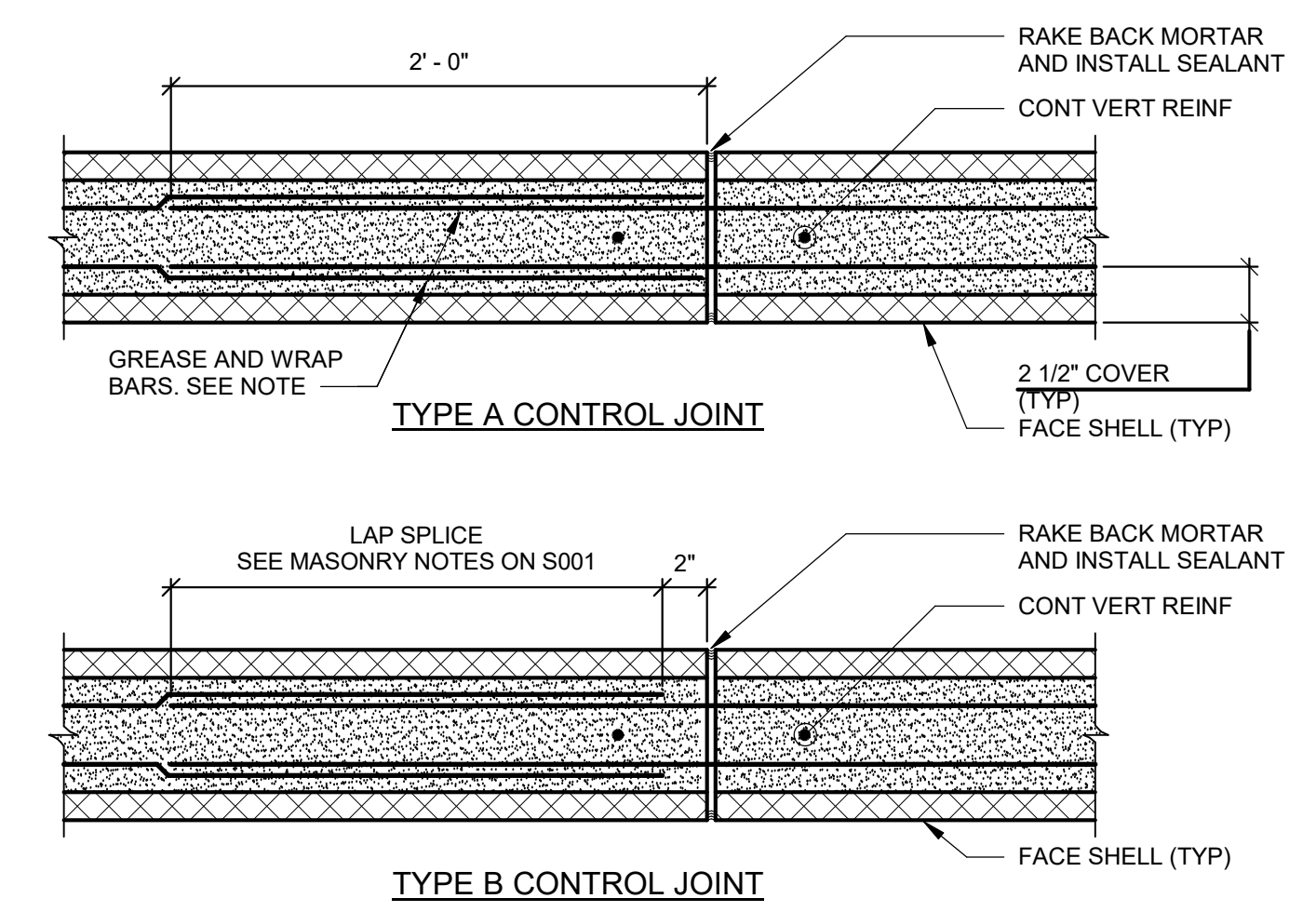

3 CONTROL JOINTS AT BOND BEAMS
S400 NOT TO SCALE

NOTE:
CONTRACTOR'S OPTION TO CASE PVC OR GALVANIZED STEEL CONDUIT SLEEVES INTO WALL IN LIEU OF "GREASE AND WRAP".

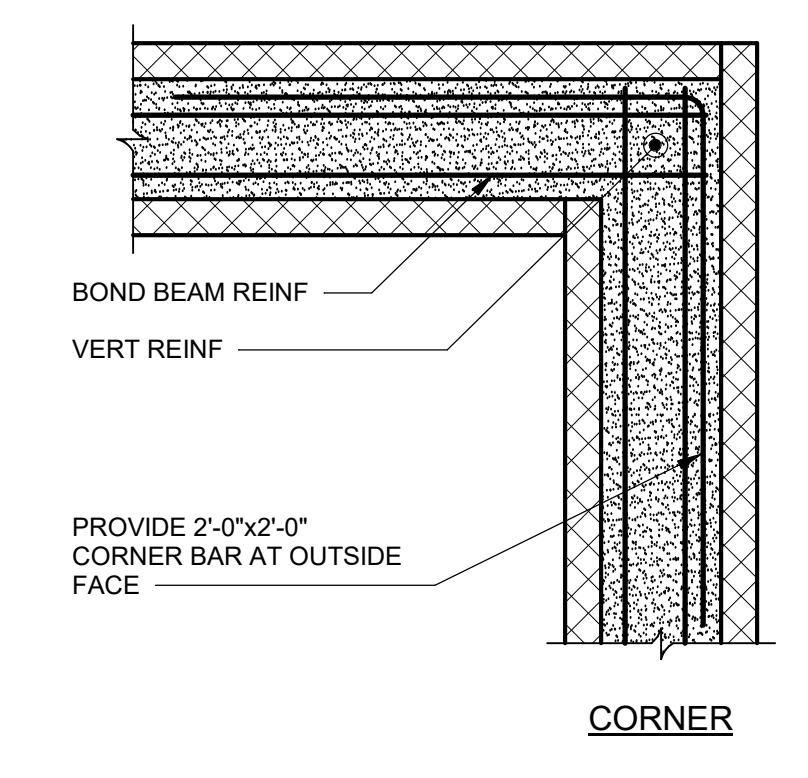

4 BOND BEAM PLAN DETAILS
S400 NOT TO SCALE

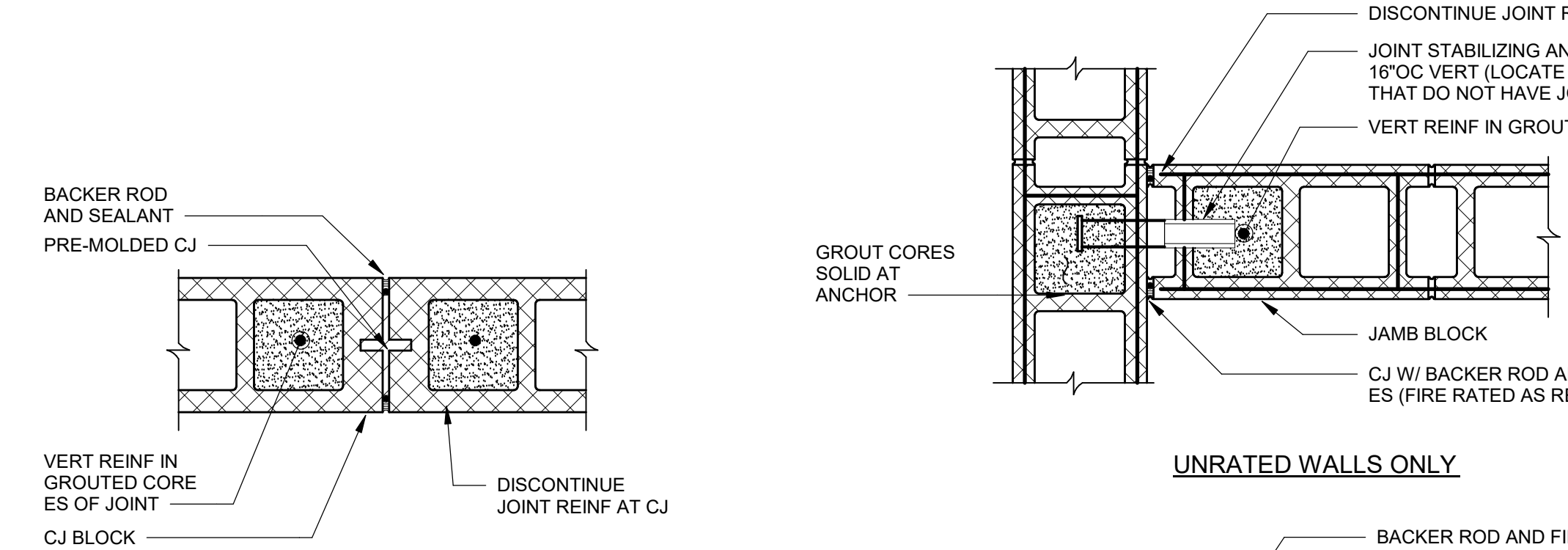

UNRATED WALLS ONLY

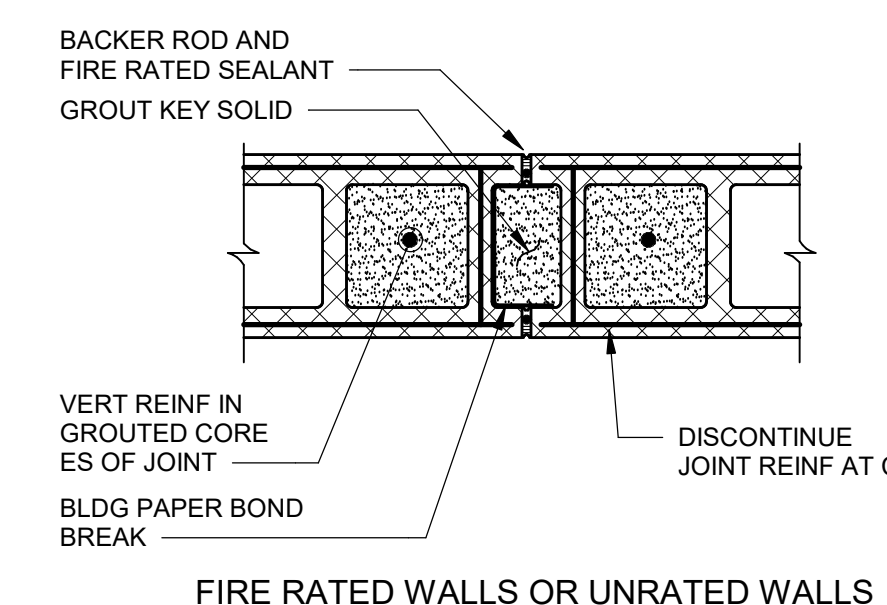

FIRE RATED WALLS OR UNRATED WALLS

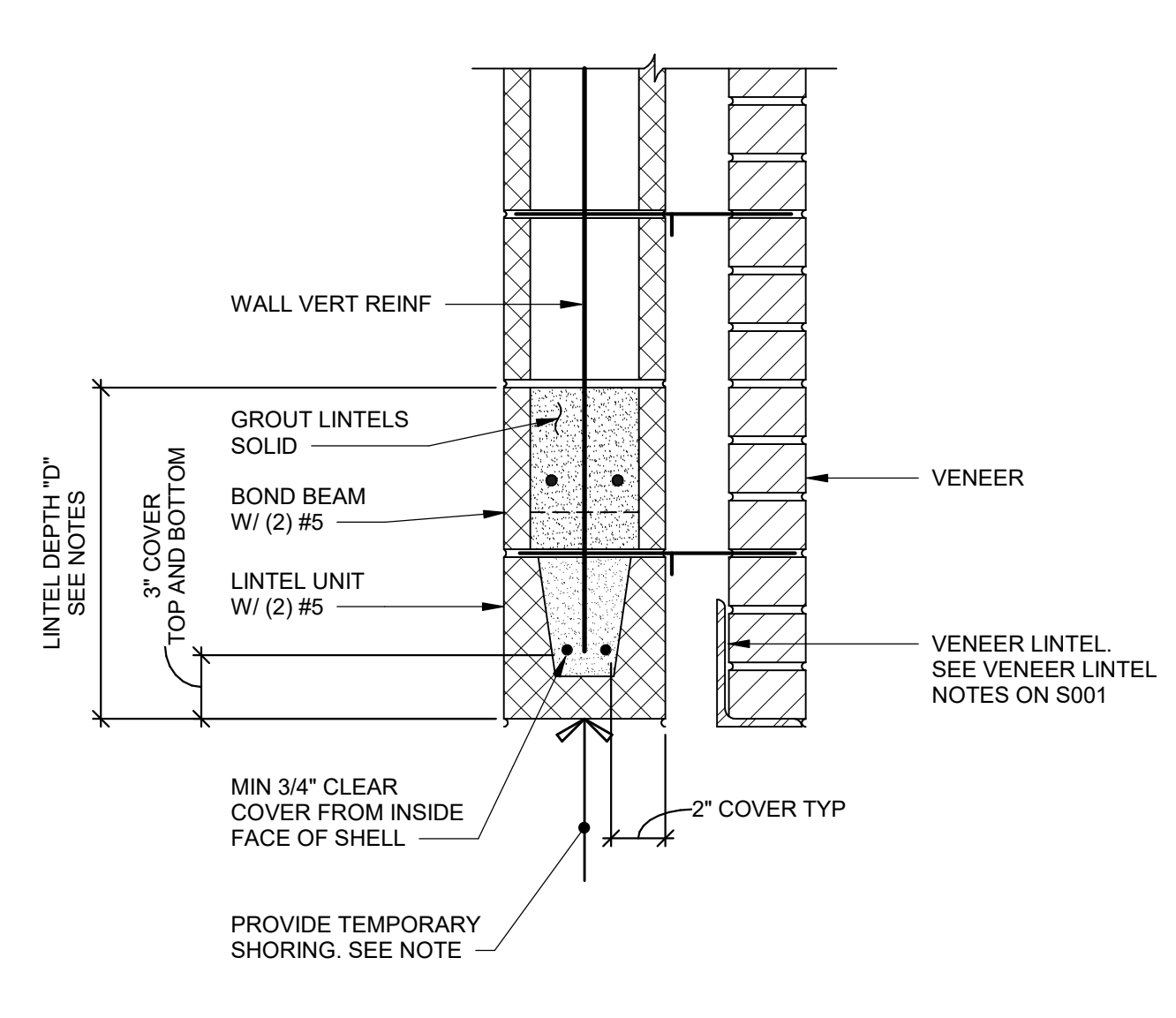

8 SECTION AT REINFORCED CMU LINTEL
S400 SCALE: 1 1/2" = 1'-0"

- NOTES:
- SHORE REINFORCED CMU LINTEL UNTIL MASONRY (INCLUDING GROUT) ABOVE LINTEL HAS CURED A MINIMUM OF 14 DAYS.
 - FOR SPANS UP TO 4 FEET, USE 8-INCH DEEP LINTEL FOR SPANS UP TO 6 FEET, USE 16-INCH DEEP LINTEL FOR SPANS UP TO 10 FEET, USE 24-INCH DEEP LINTEL FOR SPANS UP TO 14 FEET, USE 32-INCH DEEP LINTEL

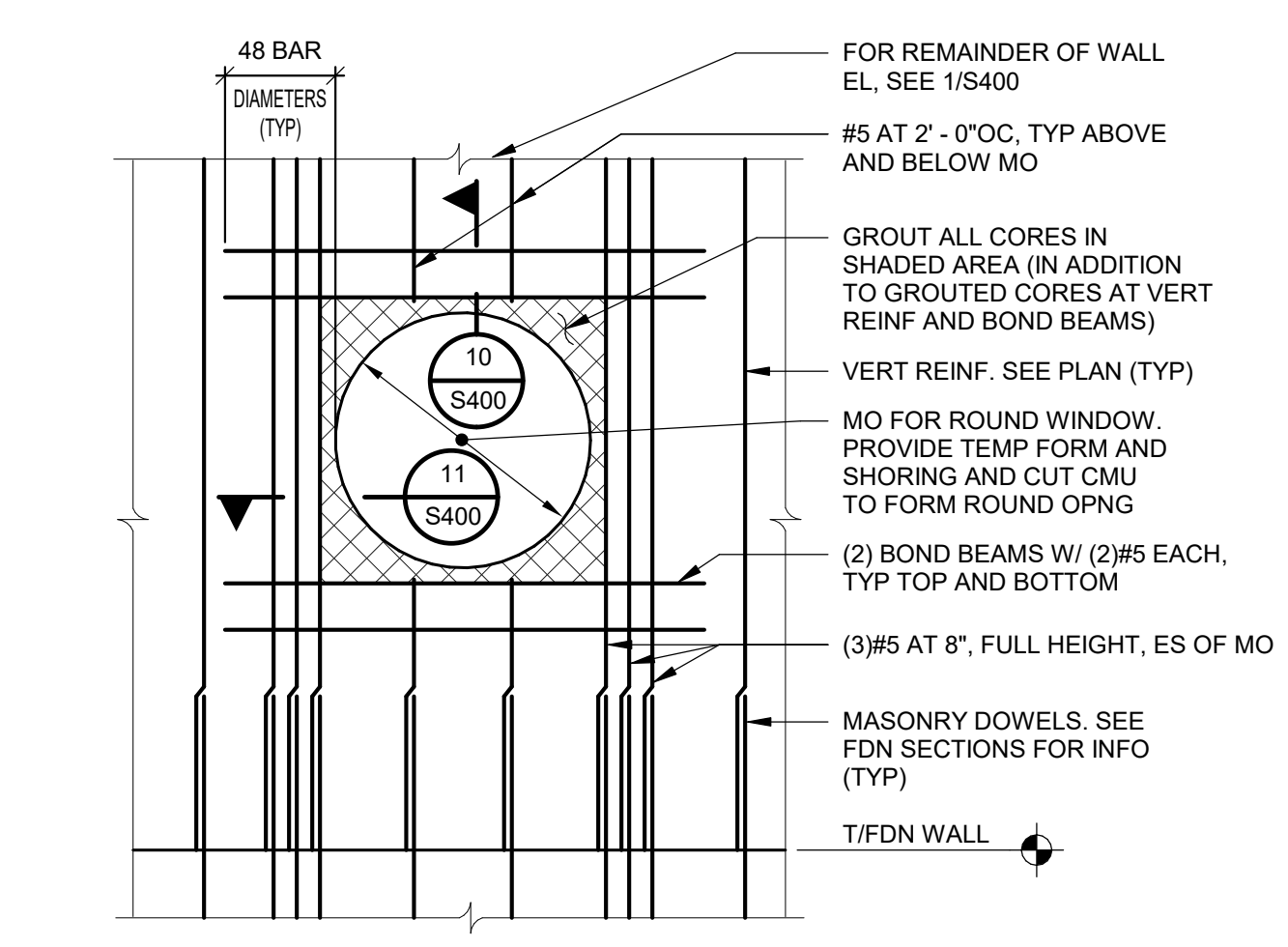

9 MASONRY WALL ELEVATION AT ROUND WINDOW
S400 NOT TO SCALE

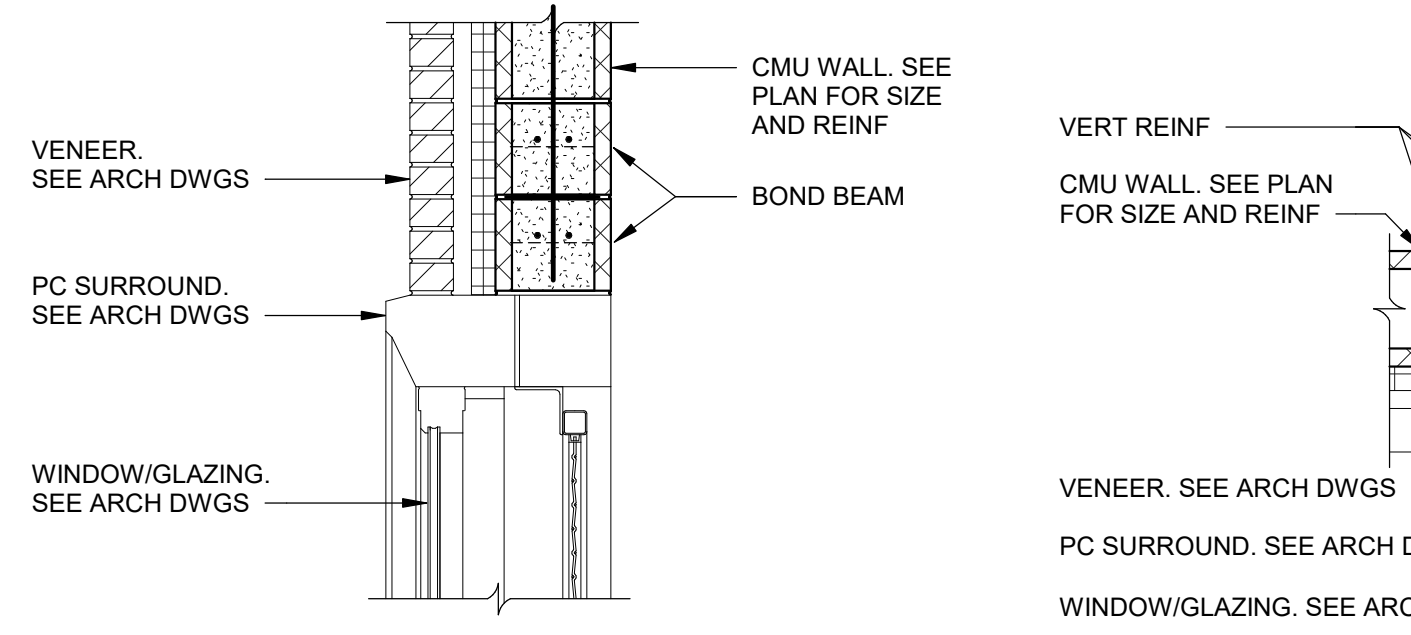

10 SECTION AT HEAD
S400 SCALE: 3/4" = 1'-0"

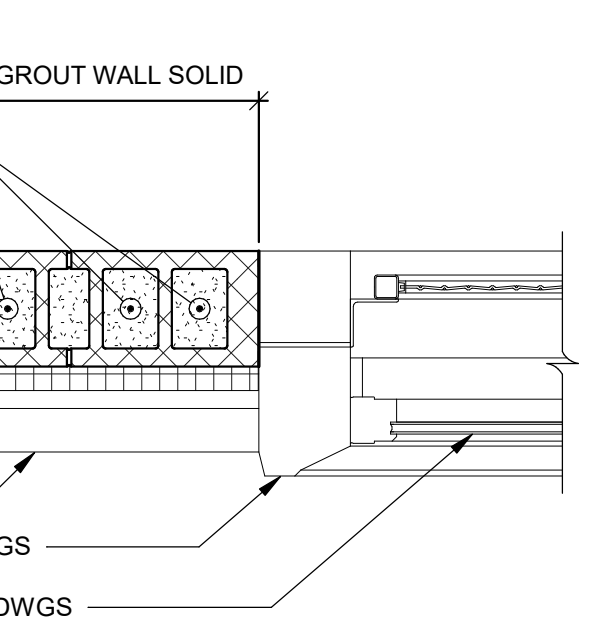

11 SECTION AT SIDE
S400 SCALE: 3/4" = 1'-0"

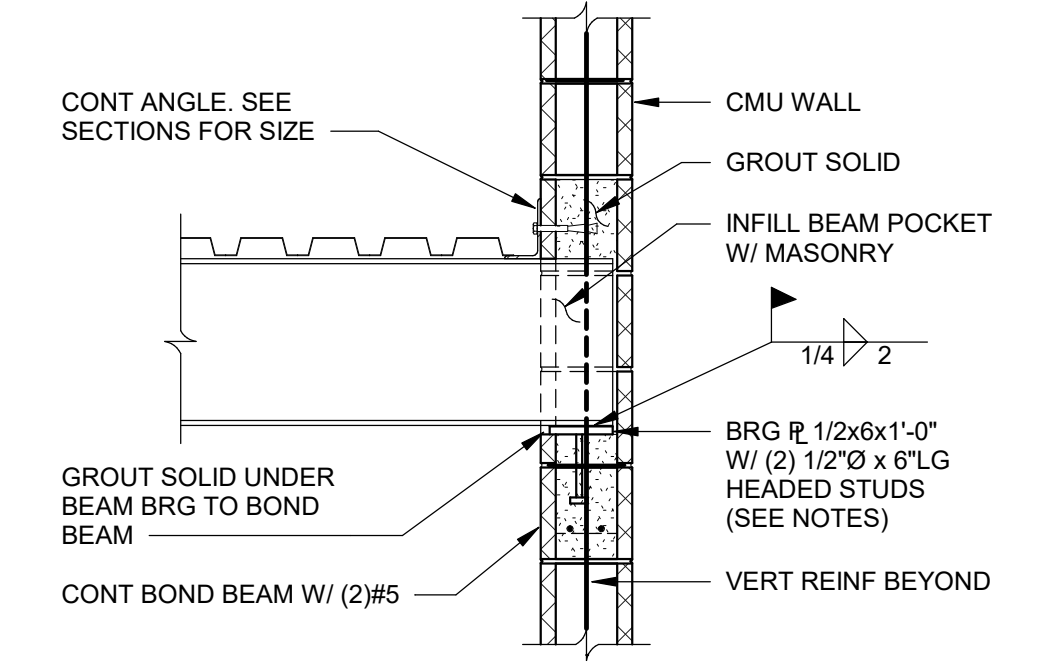

12 BEAM BEARING IN MASONRY WALL
S400 SCALE: 3/4" = 1'-0"

- NOTES:
- WHERE BEAMS FRAME IN FROM BOTH SIDES, USE SINGLE R 1/2" LENGTH AND WIDTH AS REQUIRED. EXTEND PLATE 4" BEYOND BEAM FLANGE EACH SIDE AND PLATE WIDTH EQUALS CMU WALL THICKNESS MINUS 1". PROVIDE 3" MINIMUM BEAM BEARING LENGTH.
 - CONTRACTOR'S OPTION TO USE THREADED ROD WITH TACK WELDED NUT IN LIEU OF HEADED STUDS.

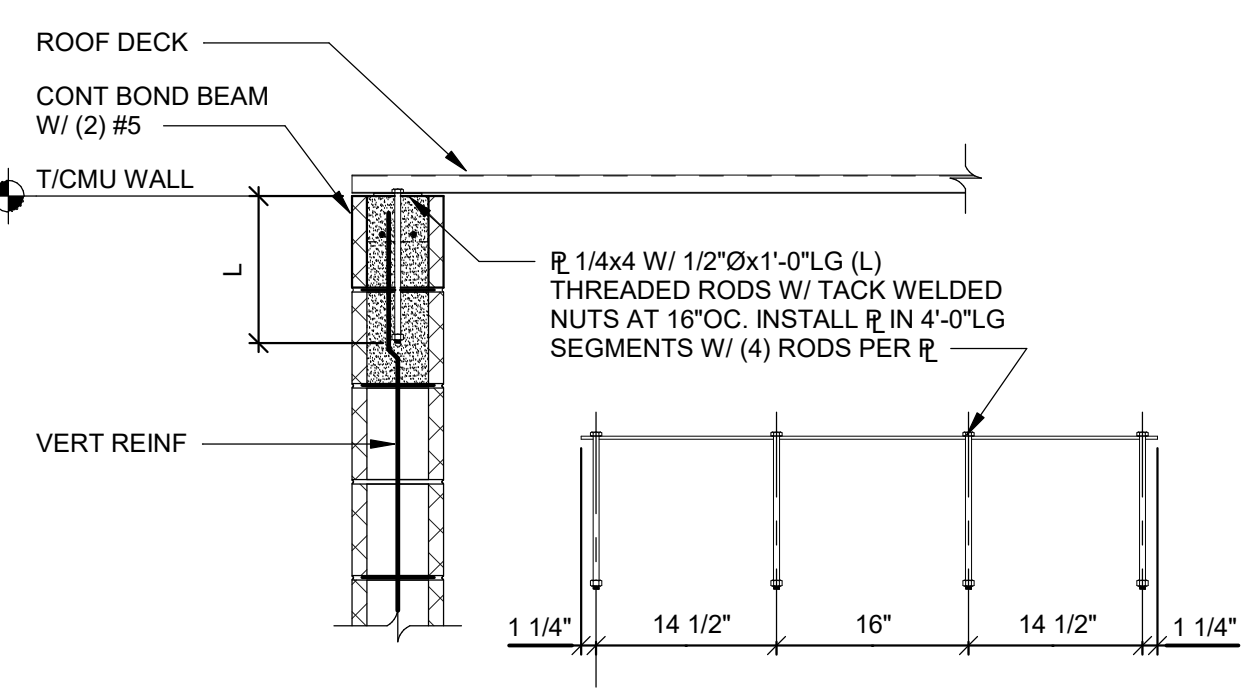

13 CMU WALL SECTION AT ROOF DECK
S400 SCALE: 3/4" = 1'-0"

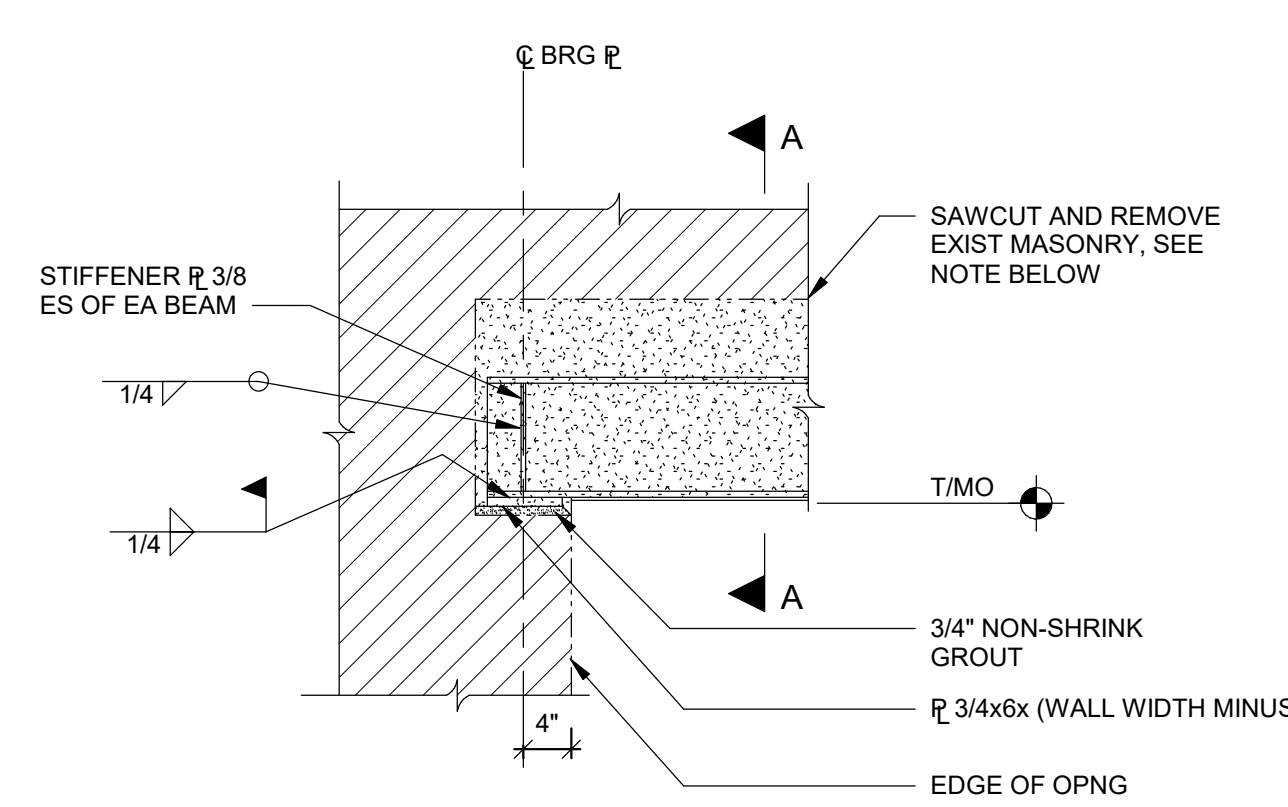

ELEVATION AT BEARING

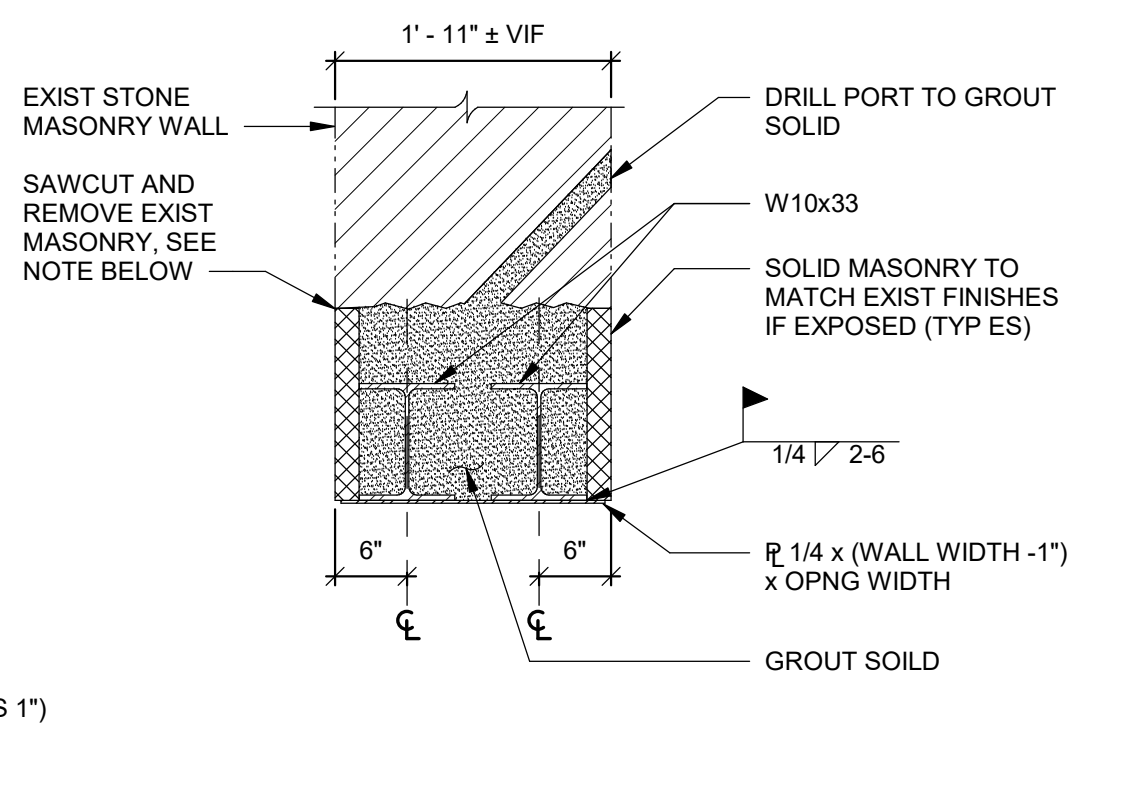

14 LINTEL DETAIL
S400 SCALE: 3/4" = 1'-0"

NOTE:
EXISTING MASONRY WALL MUST BE SHORED PRIOR TO INSTALLING STEEL LINTEL. CONTRACTOR SHALL SUBMIT DRAWINGS SHOWING METHODS OF PROPOSED SHORING SIGNED AND SEALED BY A LICENSED ENGINEER REGISTERED TO PRACTICE IN THE STATE OF NEW YORK. SHORING LOAD IS 4.1 KLF DEAD AND 1.5 KLF LIVE

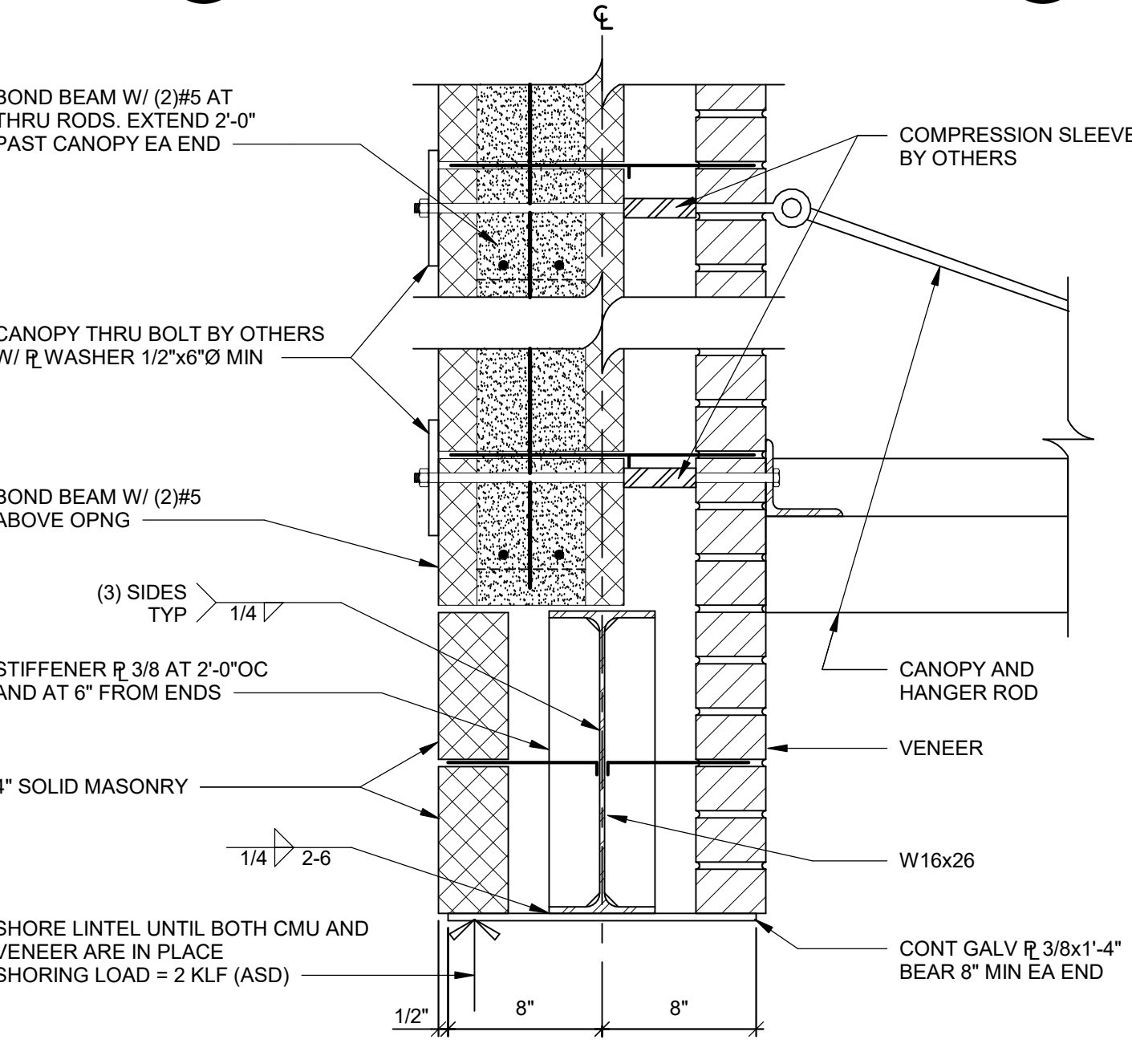

15 LINTEL DETAIL
S400 SCALE: 1 1/2" = 1'-0"

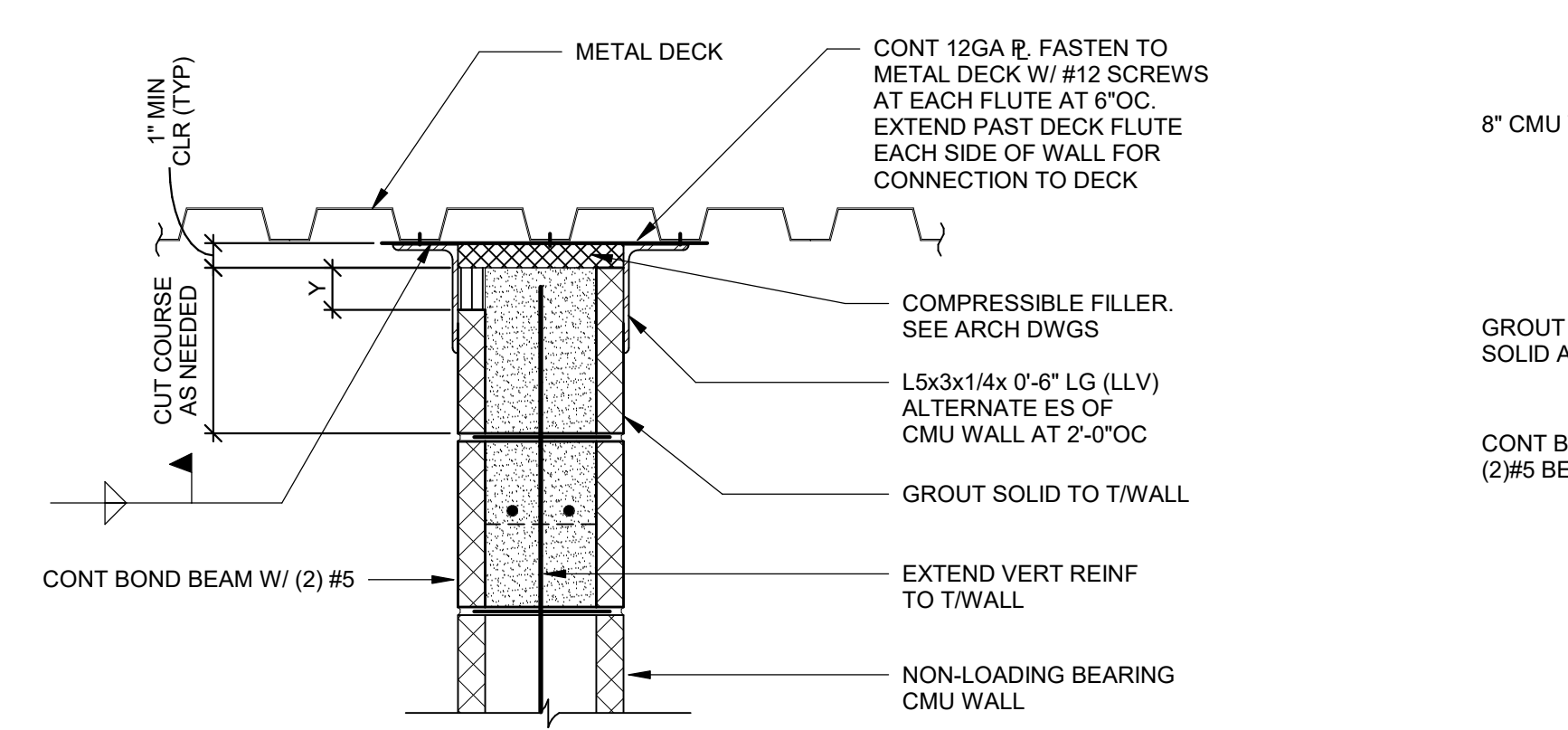

16 DETAIL AT TOP OF CMU WALL
S400 SCALE: 1 1/2" = 1'-0"

NOTE:
Y (SHADED) INDICATES NOTCH FACE SHELL (4" MAXIMUM) AS REQUIRED FOR GROUTING. FILL SOLID WITH MORTAR ABOVE GROUT TO TOP OF CMU.

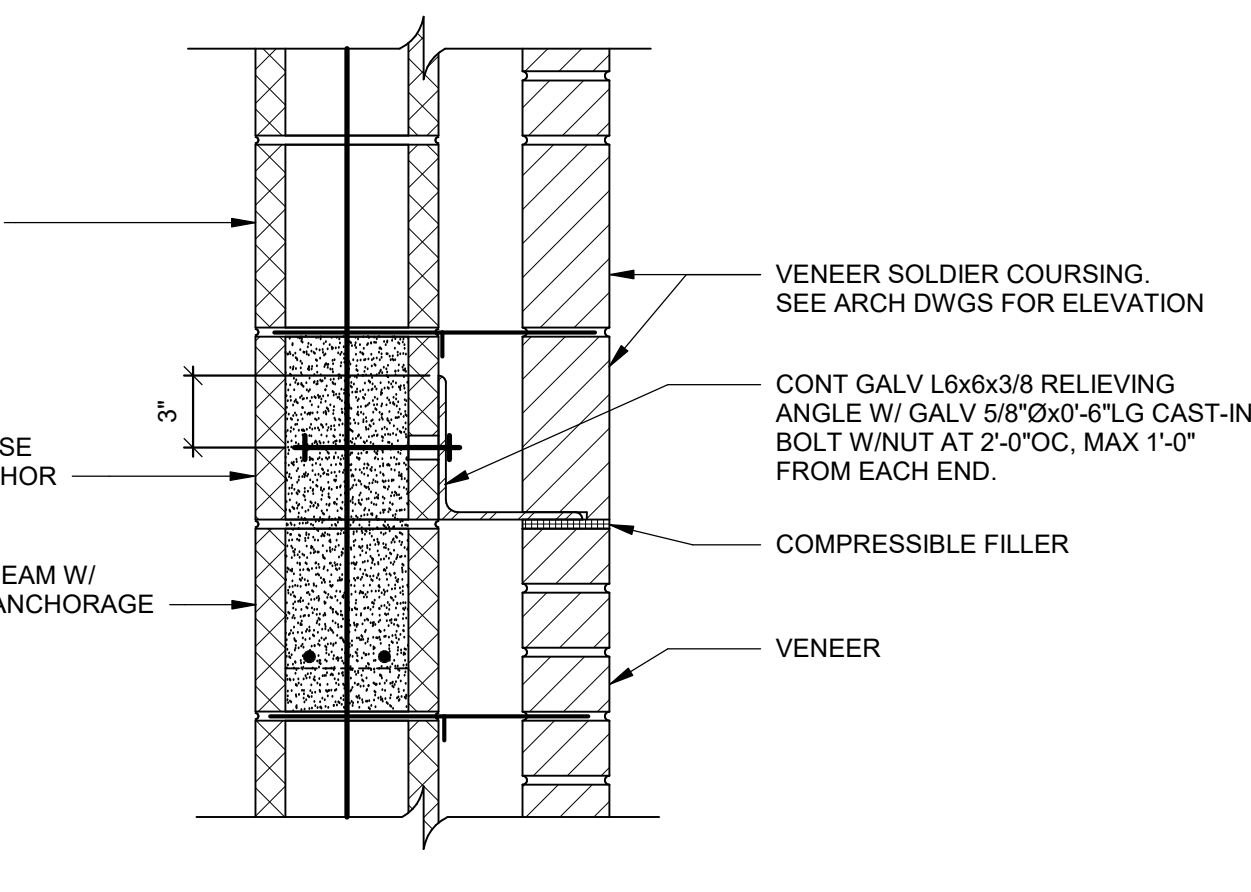

17 SECTION AT RELIEVING ANGLE
S400 SCALE: 1 1/2" = 1'-0"

AS PER USA CONGRESS ARCHITECTURAL WORKS COPYRIGHT PROTECTION ACT OF 1990 ALL IDEAS AND DESIGNS INCLUDING DERIVATIVES THEREOF, ALL DRAWINGS AND SPECIFICATIONS CONSTITUTE THE ORIGINAL COPYRIGHT WORK BY FULLER & D'ANGELO, P.C. (FAD). THE DRAWINGS AND SPECIFICATIONS AS INSTRUMENTS OF SERVICE BY FAD ARE CREATED BY FAD FOR THIS PROJECT ONLY AND REMAIN THE PROPERTY AND PROPERTY OF FAD. ANY REPRODUCTION WITHOUT THE PRIOR CONSENT OF FAD IS PROHIBITED.

**RYAN BIGGS
CLARK DAVIS**
ENGINEERING & SURVEYING
255
Clinton Park, NY 12065
Tel: 518-498-8514
www.ryanbiggs.com

**FULLER
D'ANGELO
P.C.**
ARCHITECTS
PLANNERS

48 INCLWOOD ROAD
ELIZABETH, NJ 07208
TEL: 914-899-4444
FAX: 914-899-1917
Copyright © 2019, All Rights Reserved by FULLER & D'ANGELO, P.C.

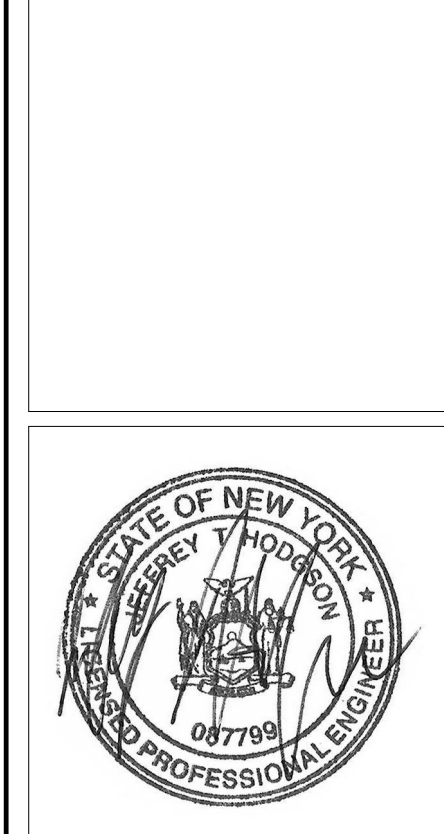

S.E.D. CONTROL NUMBER:
HIGH SCHOOL
05-18-04-03-04-004-032

DATE	ISSUED TO
01-21-2019	BID
11-13-2017	SED
06-01-2017	DESIGN DEVELOPMENT
05-22-2017	SCHEMATIC DESIGN

SCALE	DRAWING NO.
AS NOTED	PCHS
DRAWN BY SJW	S400
CHECKED BY JTH	FILE NO. 17295.03

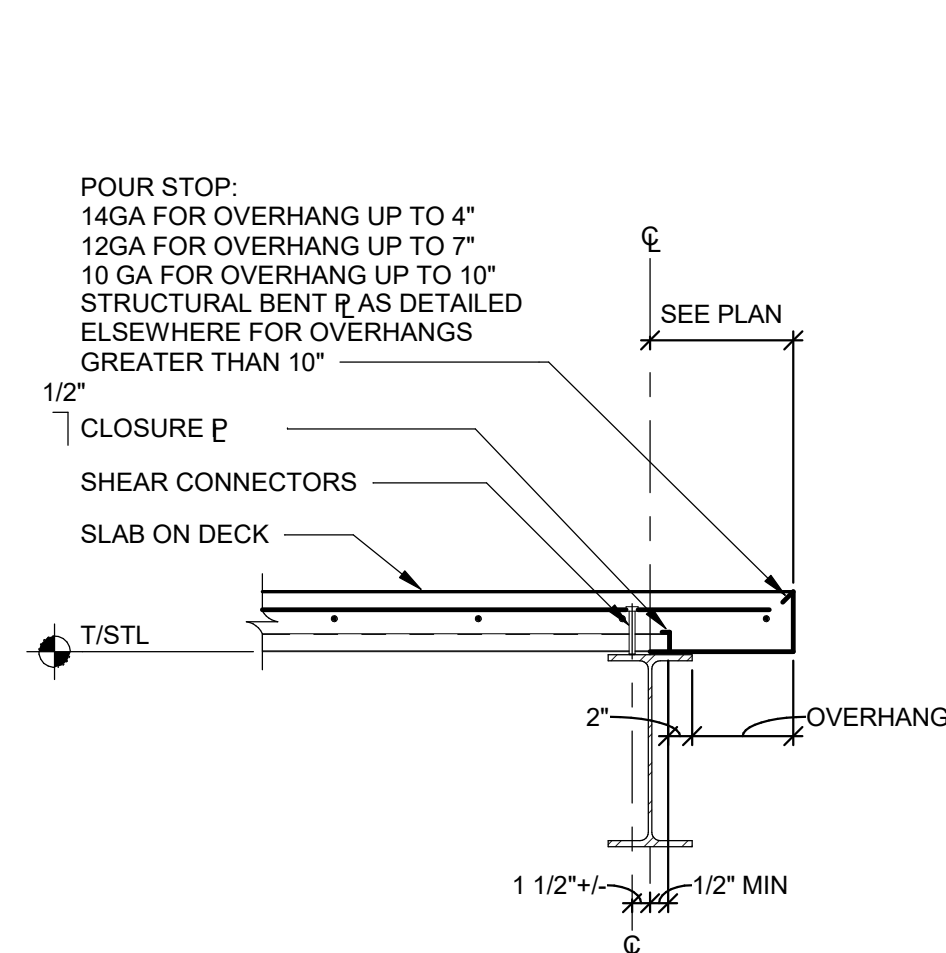

1 SECTION AT SLAB EDGE
S500 NOT TO SCALE

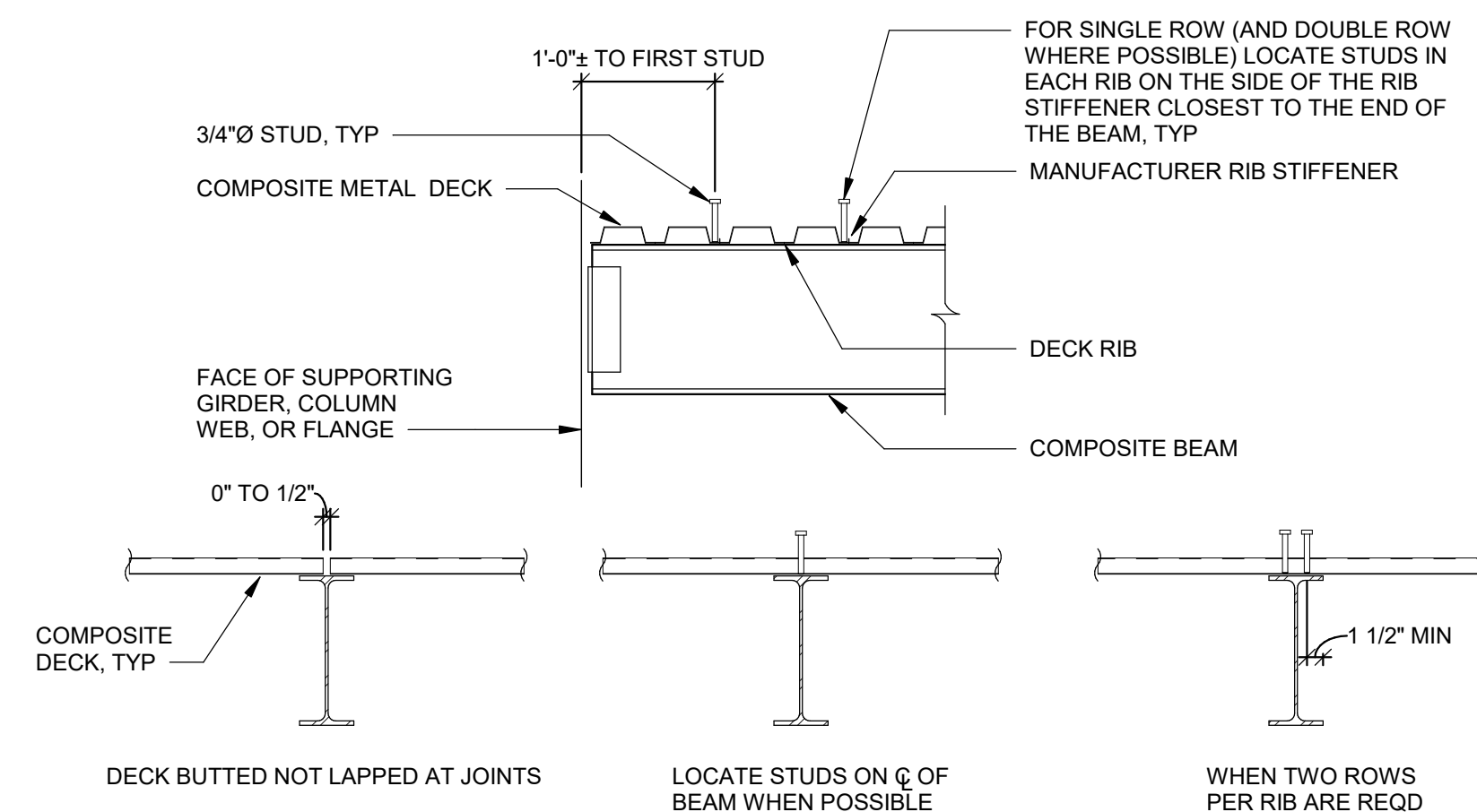

2 COMPOSITE BEAM DETAIL
S500 NOT TO SCALE

NOTE:
REFER TO SPECIFICATION SECTION 053000 "METAL DECK"
FOR STUD (SHEAR CONNECTOR) SPACING REQUIREMENTS.

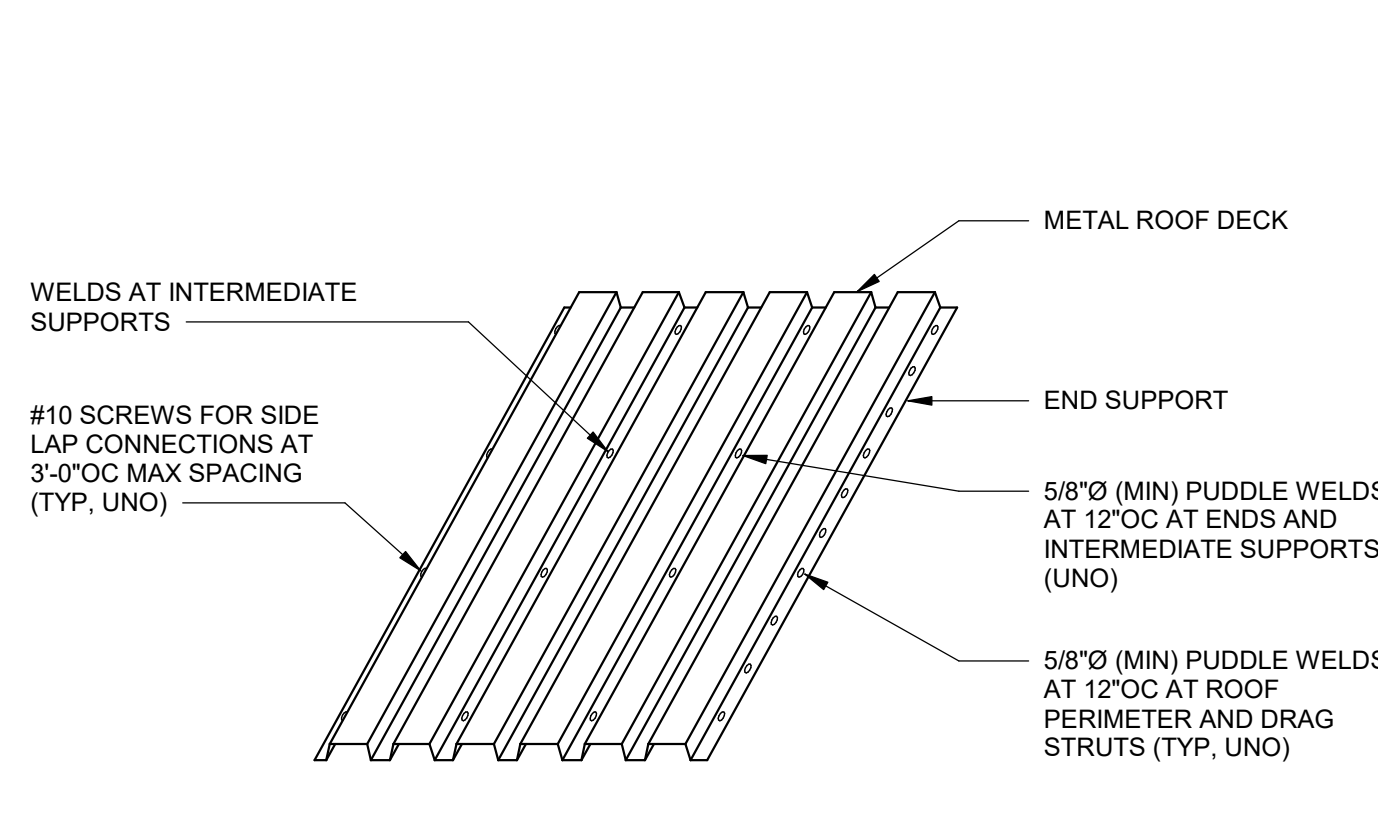

3 ROOF DECK ATTACHMENT DETAIL
S500 NOT TO SCALE

NOTE:
CONTRACTOR'S OPTION TO USE MECHANICAL ATTACHMENT IN LIEU
OF PUDDLE WELDS. SEE SPECIFICATION 053000 "METAL DECK" FOR
ADDITIONAL INFORMATION.

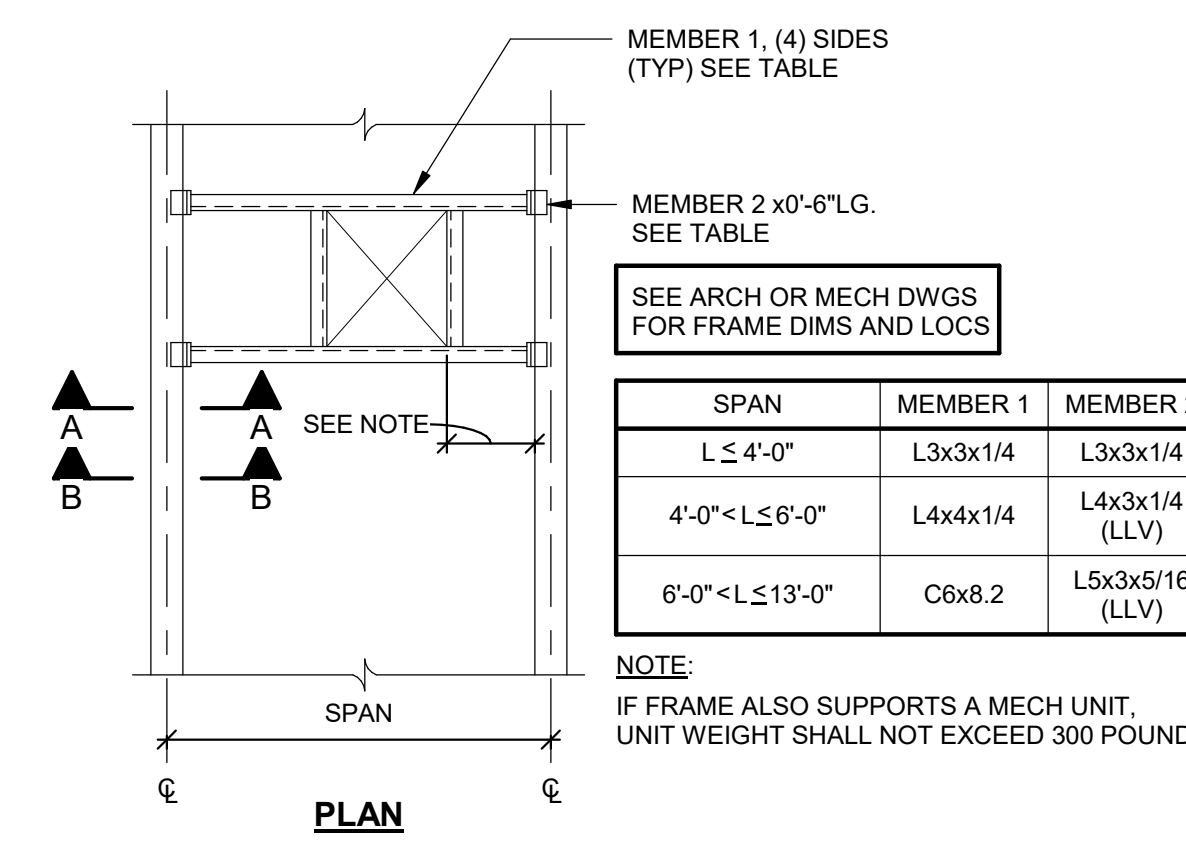

4 WELDED ANGLE FRAME DETAIL
S500 NOT TO SCALE

NOTE:
WHERE DIMENSION IS LESS THAN 8", OMIT MEMBER 1 PARALLEL TO
EXISTING BEAM OR JOIST. TYPICAL (4) SIDES OF PENETRATION.

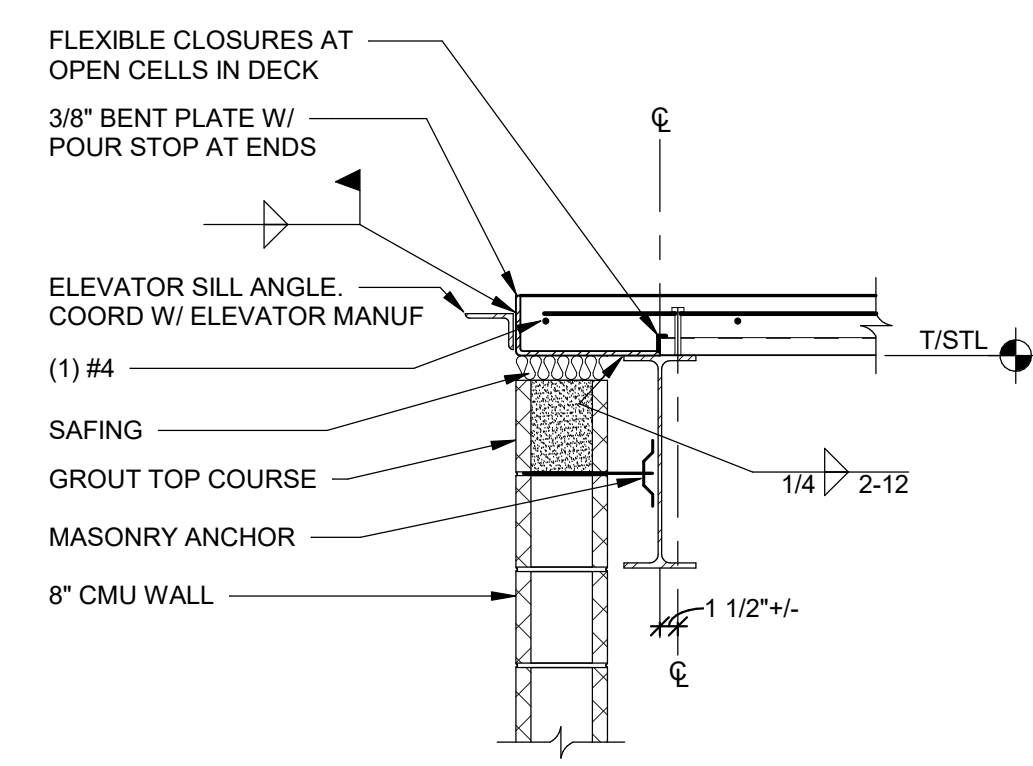
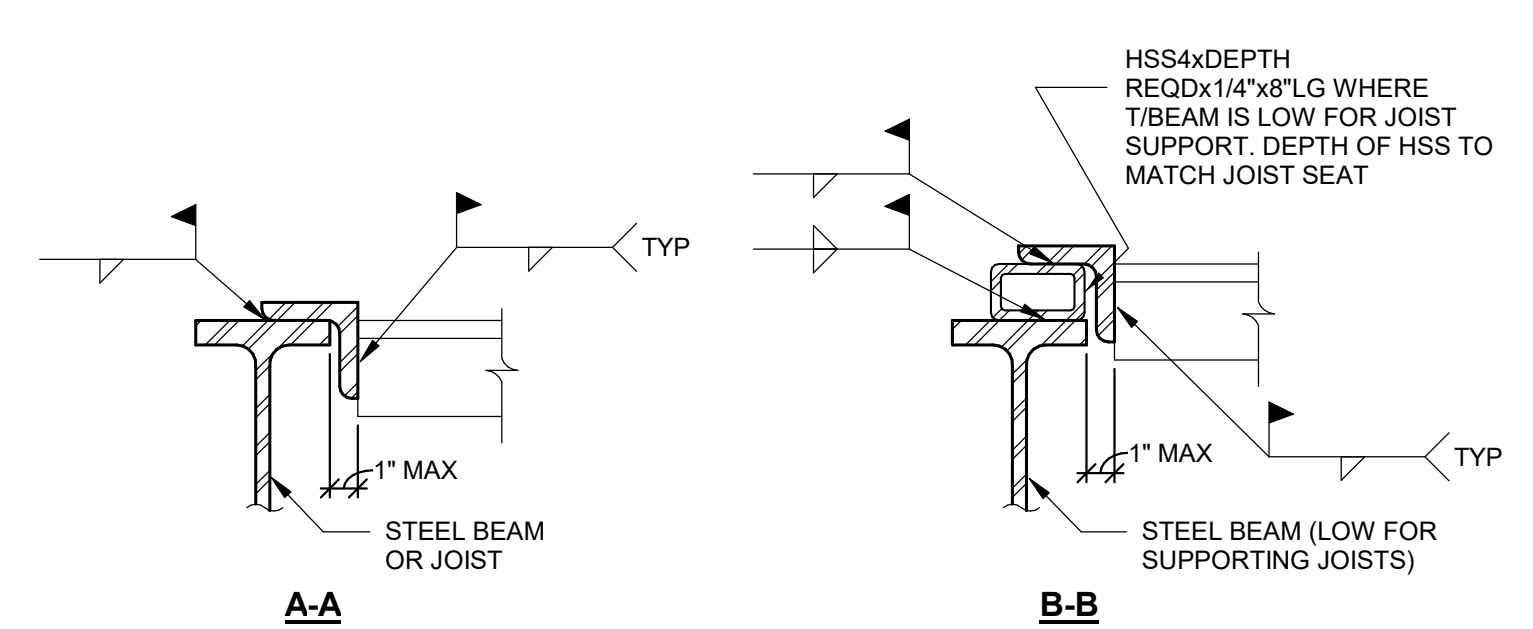

5 SECTION AT ELEVATOR SILL
S500 SCALE: 3/4" = 1'-0"

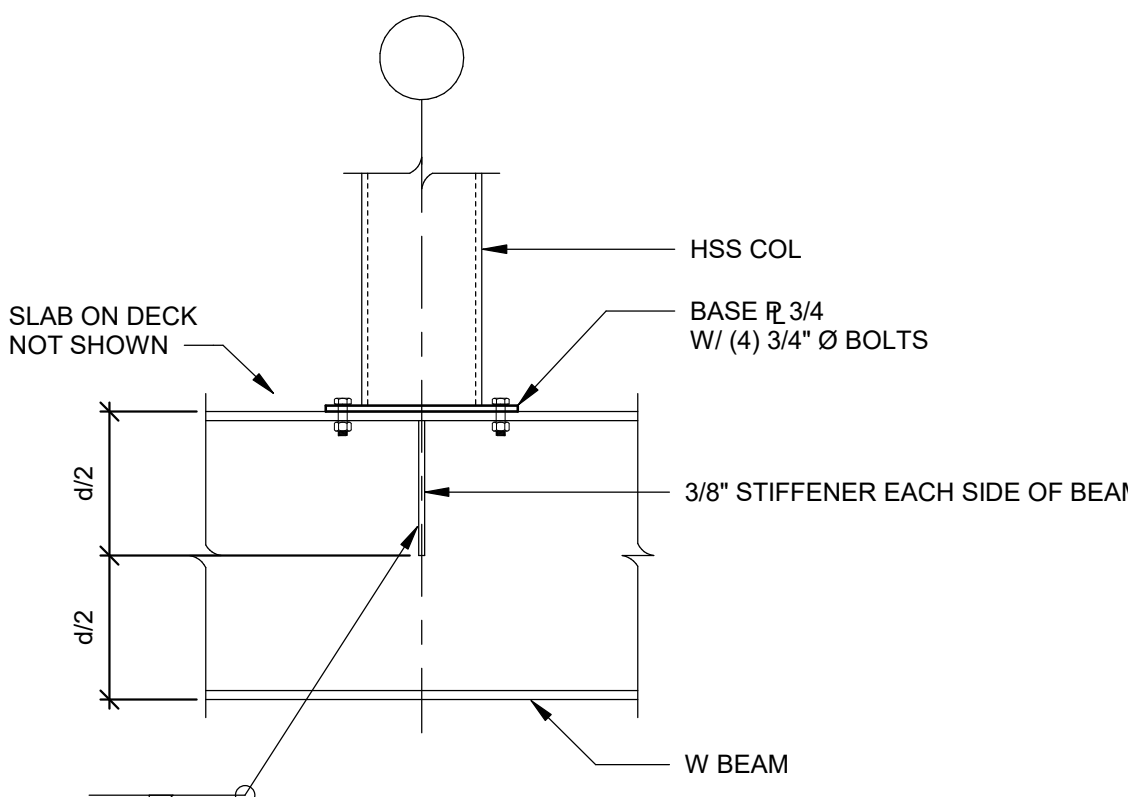

6 TYPICAL TRANSFER GIRDER DETAIL
S500 NOT TO SCALE

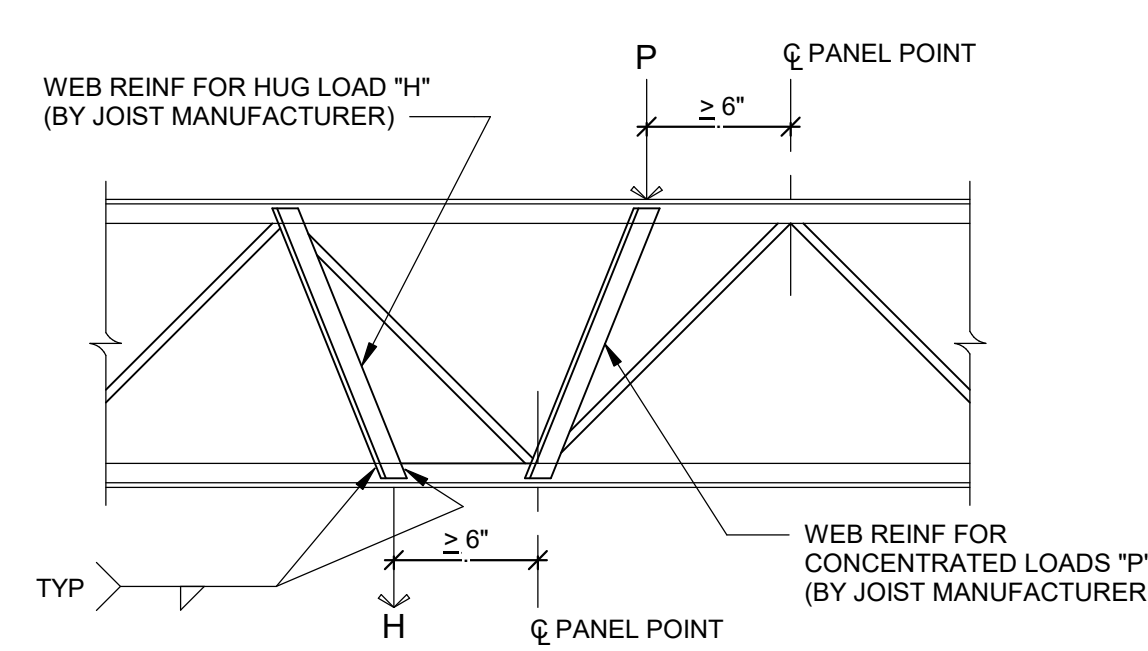

7 JOIST WEB REINFORCING
S500 NOT TO SCALE

NOTES:
1. PROVIDE WEB REINFORCING WHEN "P" AND "H" EXCEED 100 POUNDS.
NOTIFY ENGINEER IF "P" AND "H" EXCEED 300 POUNDS.
2. GENERAL CONTRACTOR TO COORDINATE WITH ARCHITECTURAL,
MECHANICAL, ELECTRICAL AND PLUMBING DRAWINGS, AND EQUIPMENT
SUPPLIERS, FOR EQUIPMENT LOCATIONS AND WEIGHT. PROVIDE TO
JOIST MANUFACTURER FOR INCLUSION IN JOIST DESIGN.
3. MINIMUM WEB REINFORCING SHALL BE L1 1/2x1 1/2x3/16 EACH SIDE OF
JOIST. JOIST MANUFACTURER SHALL PROVIDE LARGER SIZE IF
REQUIRED BY JOIST DESIGN.

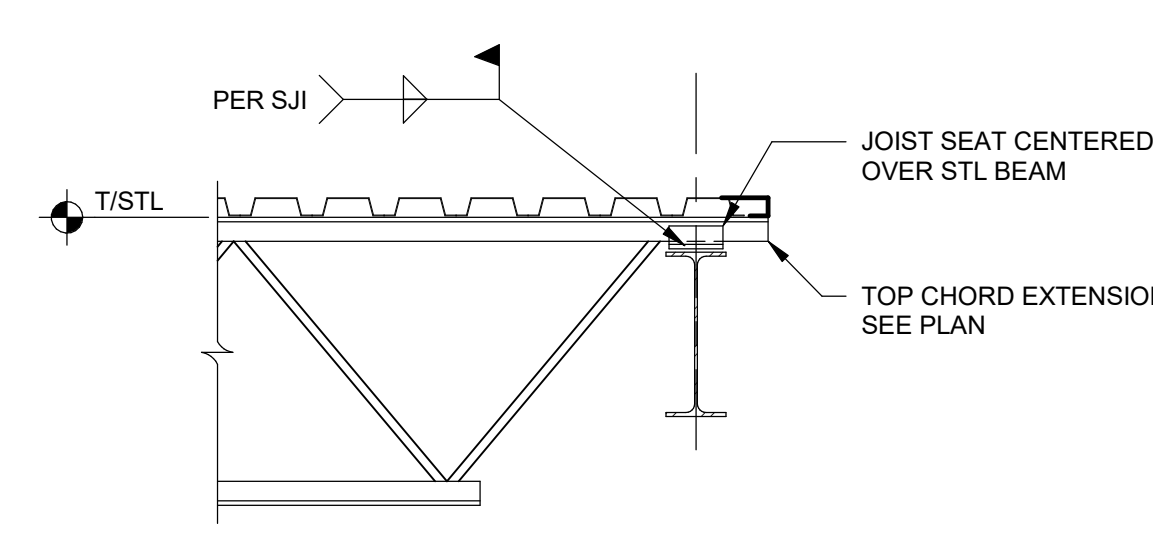

8 JOIST BEARING AT BEAM
S500 NOT TO SCALE

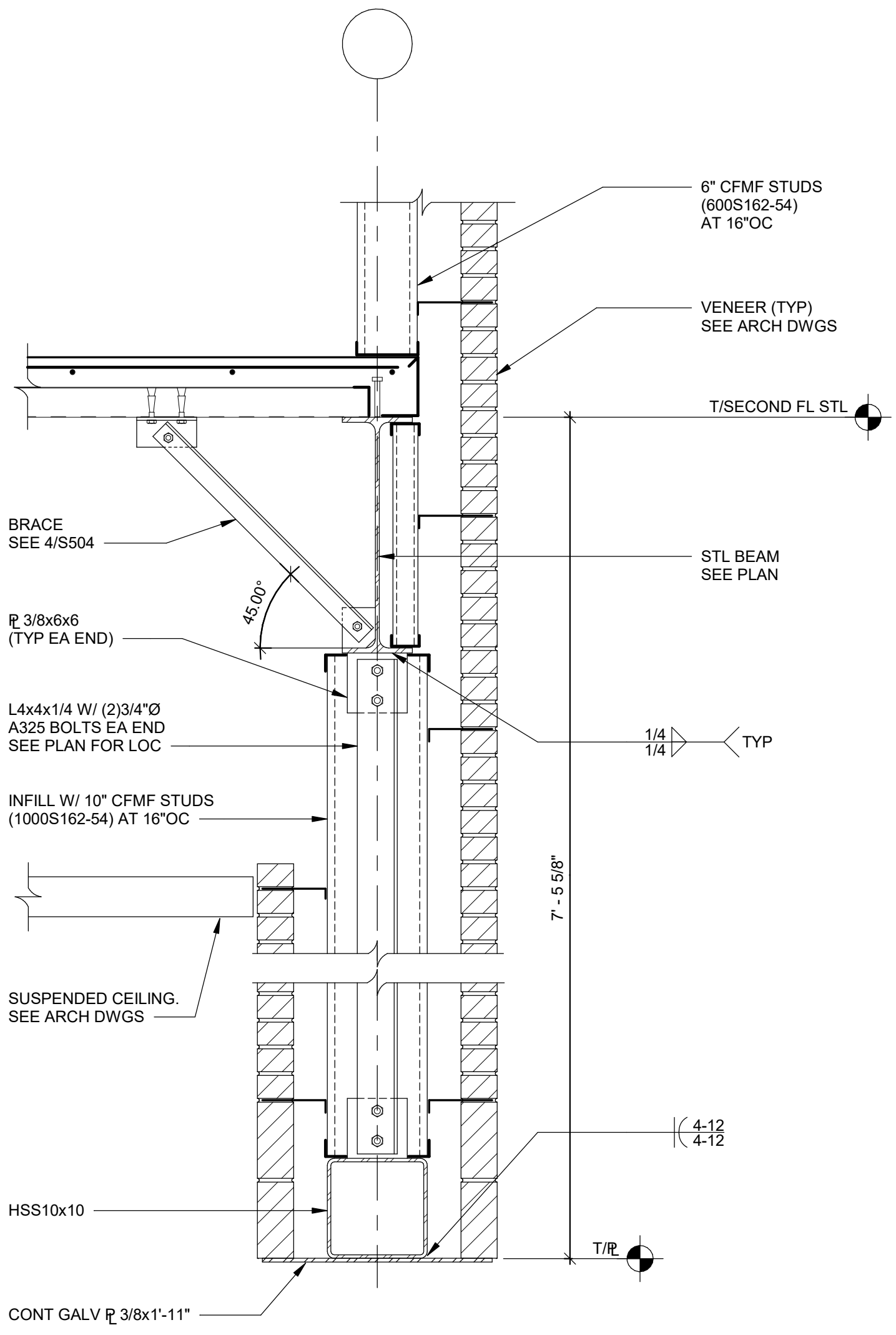

9 SECTION
S500 SCALE: 1" = 1'-0"

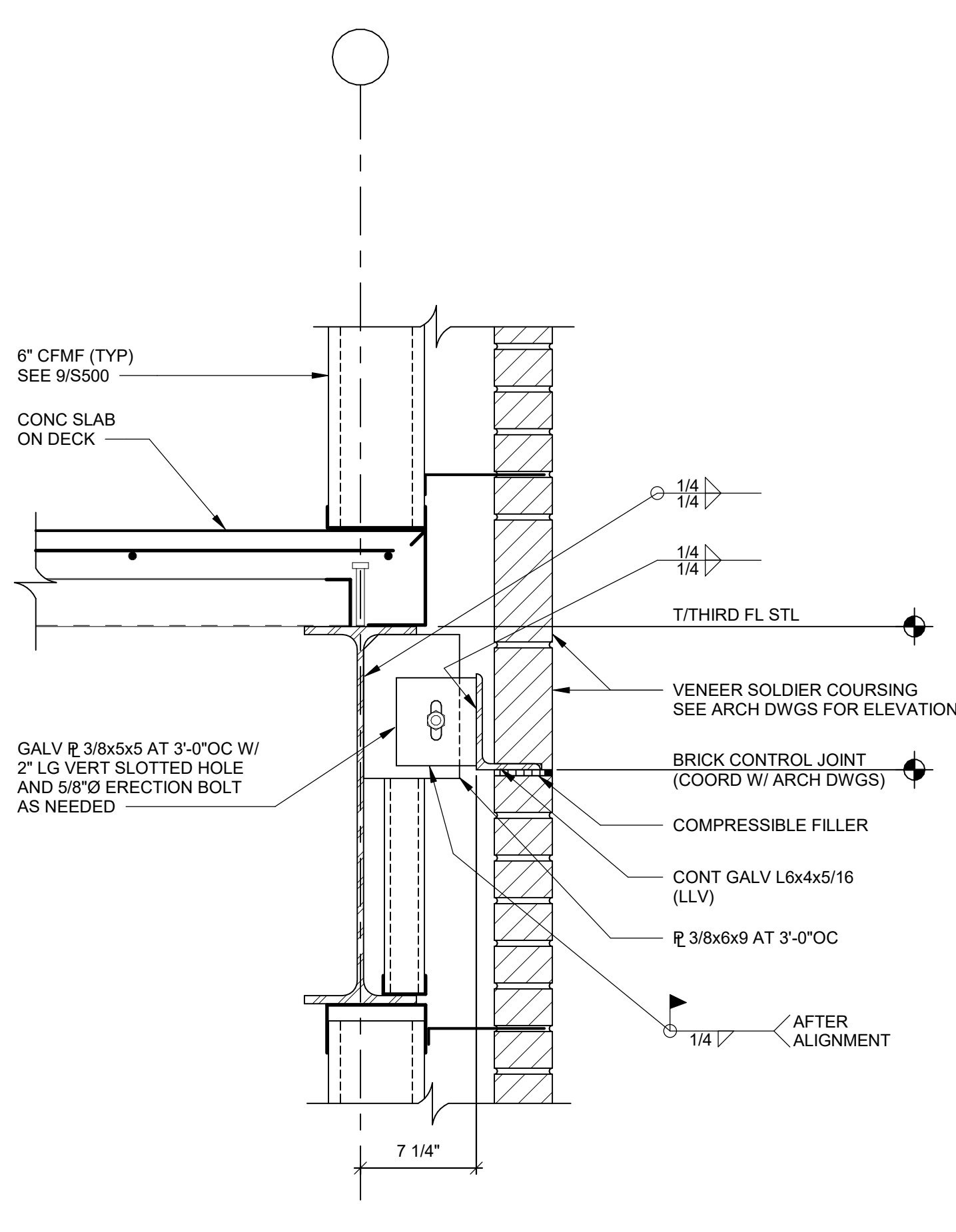

10 SECTION
S500 SCALE: 1 1/2" = 1'-0"

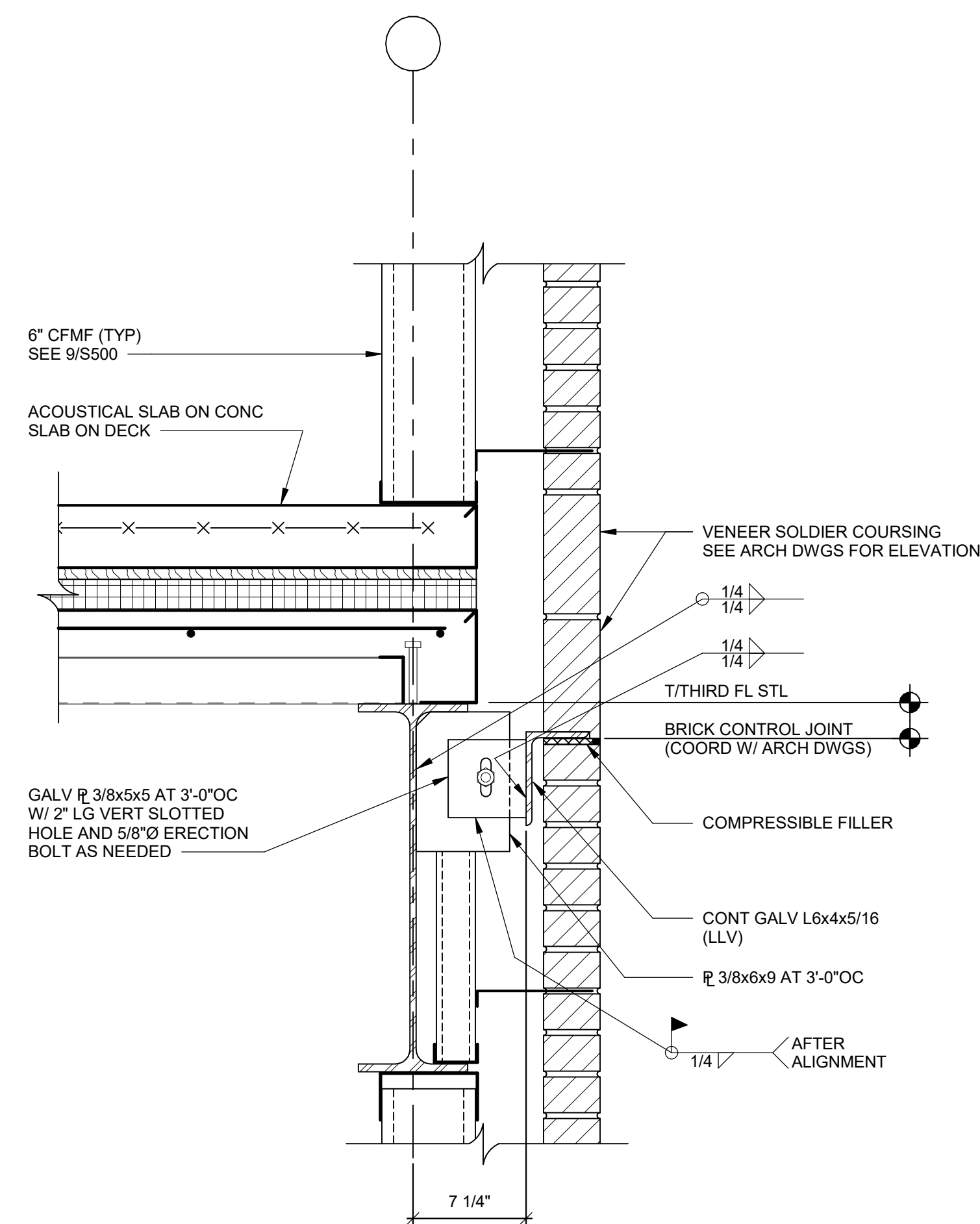

11 SECTION
S500 SCALE: 1 1/2" = 1'-0"

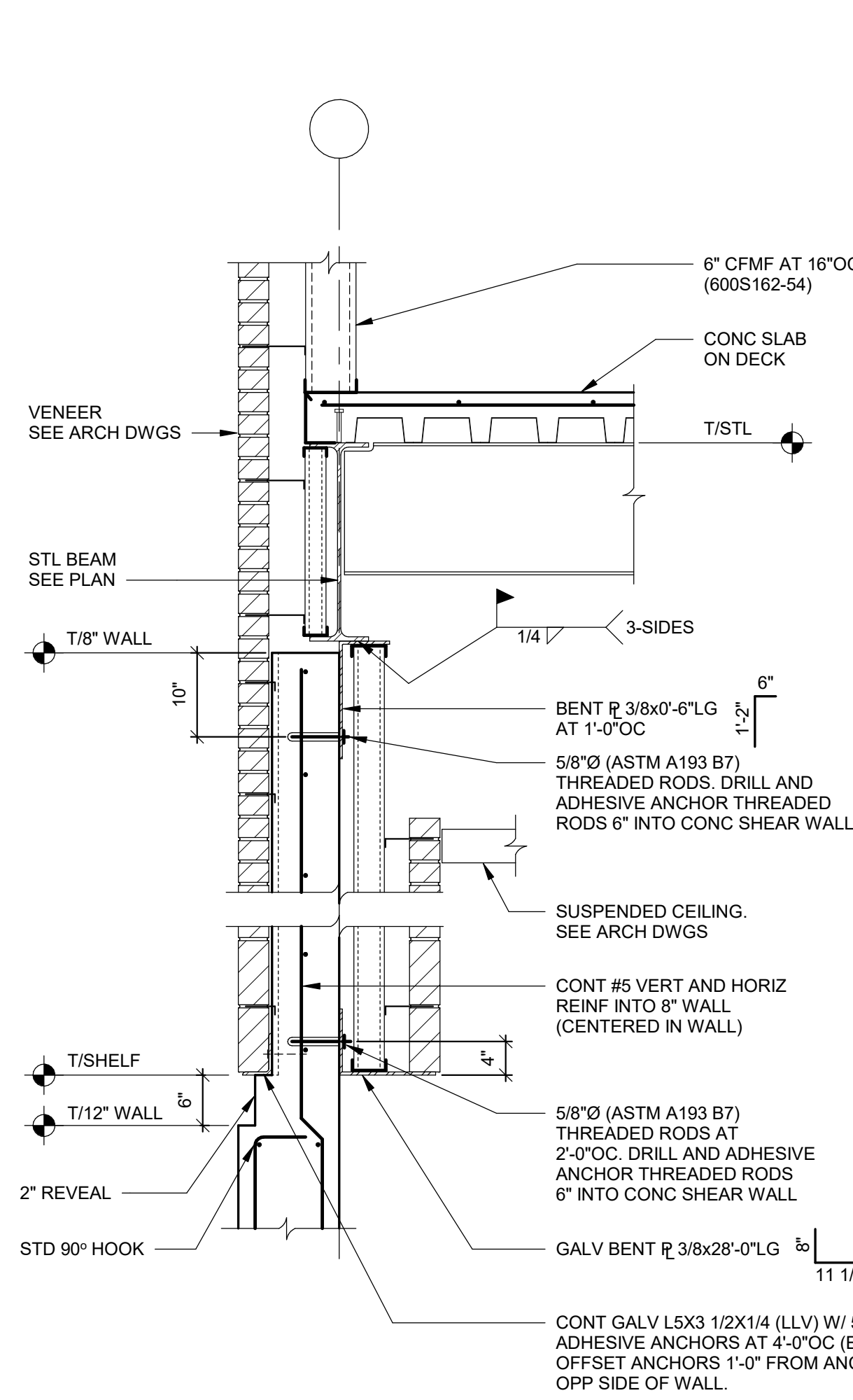

12 SECTION
S500 SCALE: 3/4" = 1'-0"

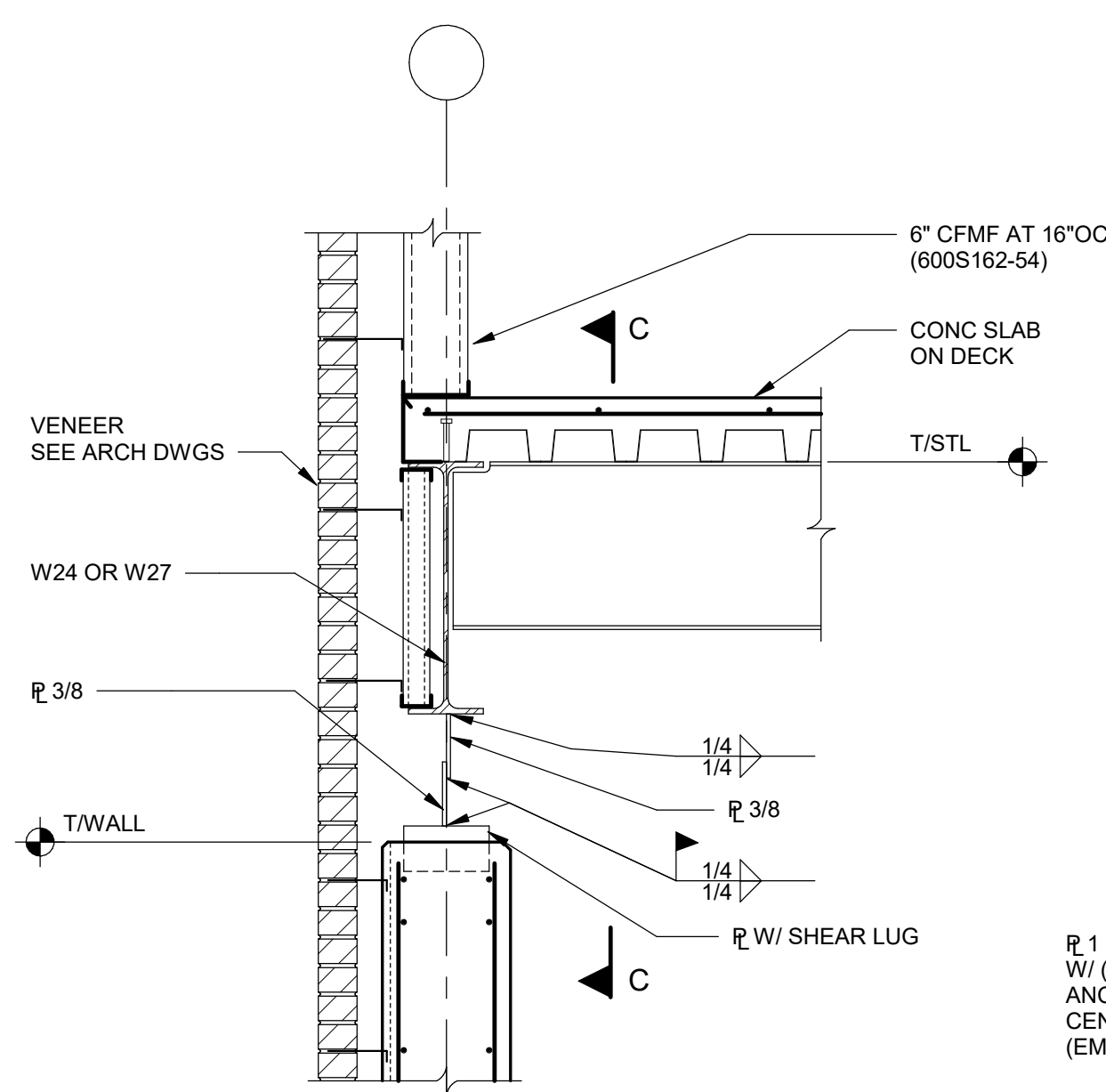

13 SECTION
S500 SCALE: 3/4" = 1'-0"

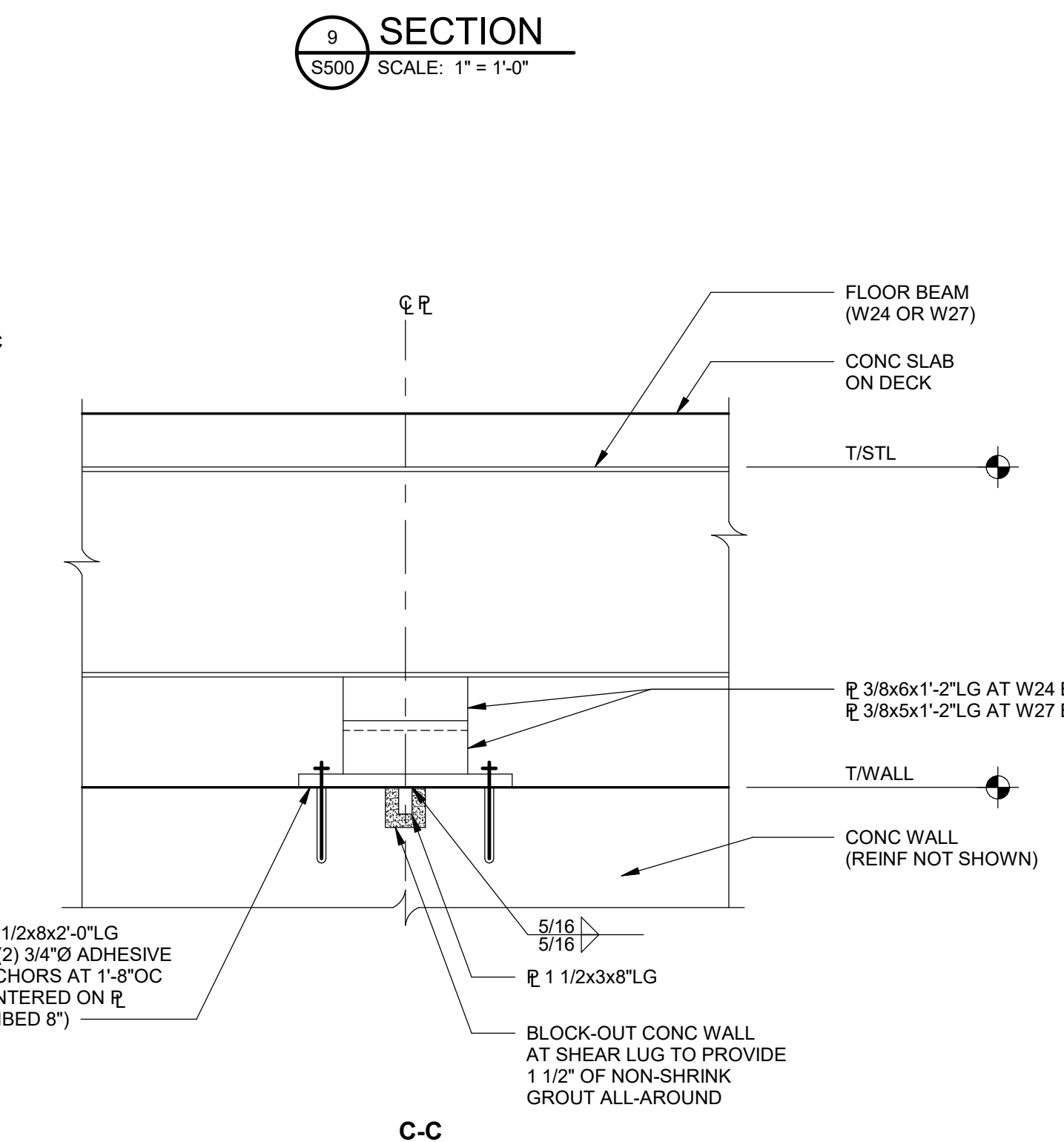

C-C

AS PER USA CONGRESS ARCHITECTURAL WORKS COPYRIGHT
PROTECTION ACT OF 1990 ALL IDEAS AND DESIGNS INCLUDING
DERIVATIVES THEREOF, ALL DRAWINGS AND SPECIFICATIONS
CONSTITUTE THE ORIGINAL COPYRIGHT WORK BY FULLER AND
D'ANGELO, P.C. (FAD). THE DRAWINGS AND SPECIFICATIONS AS
INSTRUMENTS OF SERVICE BY FAD ARE CREATED BY FAD FOR
THIS PROJECT ONLY AND REMAIN THE PROPERTY AND PROPERTY
OF FAD. ANY REPRODUCTION WITHOUT THE PRIOR CONSENT OF
FAD IS PROHIBITED.

RYAN BIGGS
CLARK DAVIS
ENGINEERING & SURVEYING
250
CLINTON PARK, NY 12005
TEL: 518-408-8514
WWW.RYANBIGGS.COM

FULLER
D'ANGELO
P.C.
ARCHITECTS
PLANNERS

48 INDIANWOOD ROAD ELIZABETH NEW JERSEY 08838
TEL: 908-989-4444 FAX: 908-989-1919
Copyright © 2019, All Rights Reserved by FULLER D'ANGELO P.C.



S.E.D. CONTROL NUMBER:

HIGH SCHOOL
05-18-04-03-0-004-032

PROJECT TITLE:
PORT CHESTER FIVE UNKONFREE SCHOOL DISTRICT
PORT CHESTER HIGH SCHOOL
ADDITONS AND ALTERATIONS
1. TAMMACK RD., PORT CHESTER, NY 10573

DATE	ISSUED TO
01-21-2019	BID
11-13-2017	SED
08-01-2017	DESIGN DEVELOPMENT
05-22-2017	SCHEMATIC DESIGN

SCALE: AS NOTED
DRAWING NO: **PCHS**
DRAWN BY: SJW
CHECKED BY: JTH
FILE NO: 17295.03

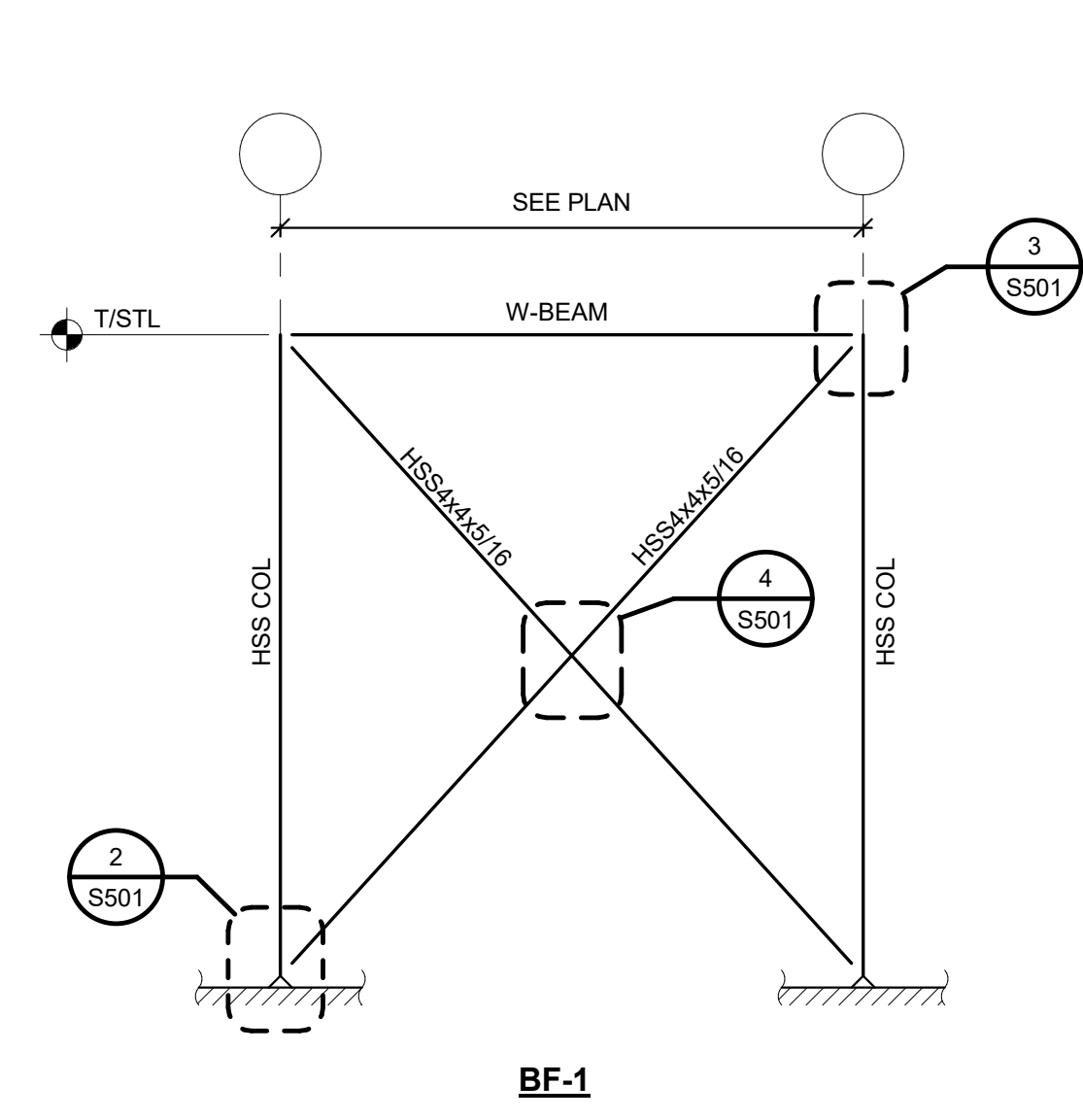

1 BRACED FRAME ELEVATIONS
S501 NOT TO SCALE
NOTE: SEE PLAN FOR COLUMN AND BEAM SIZES.

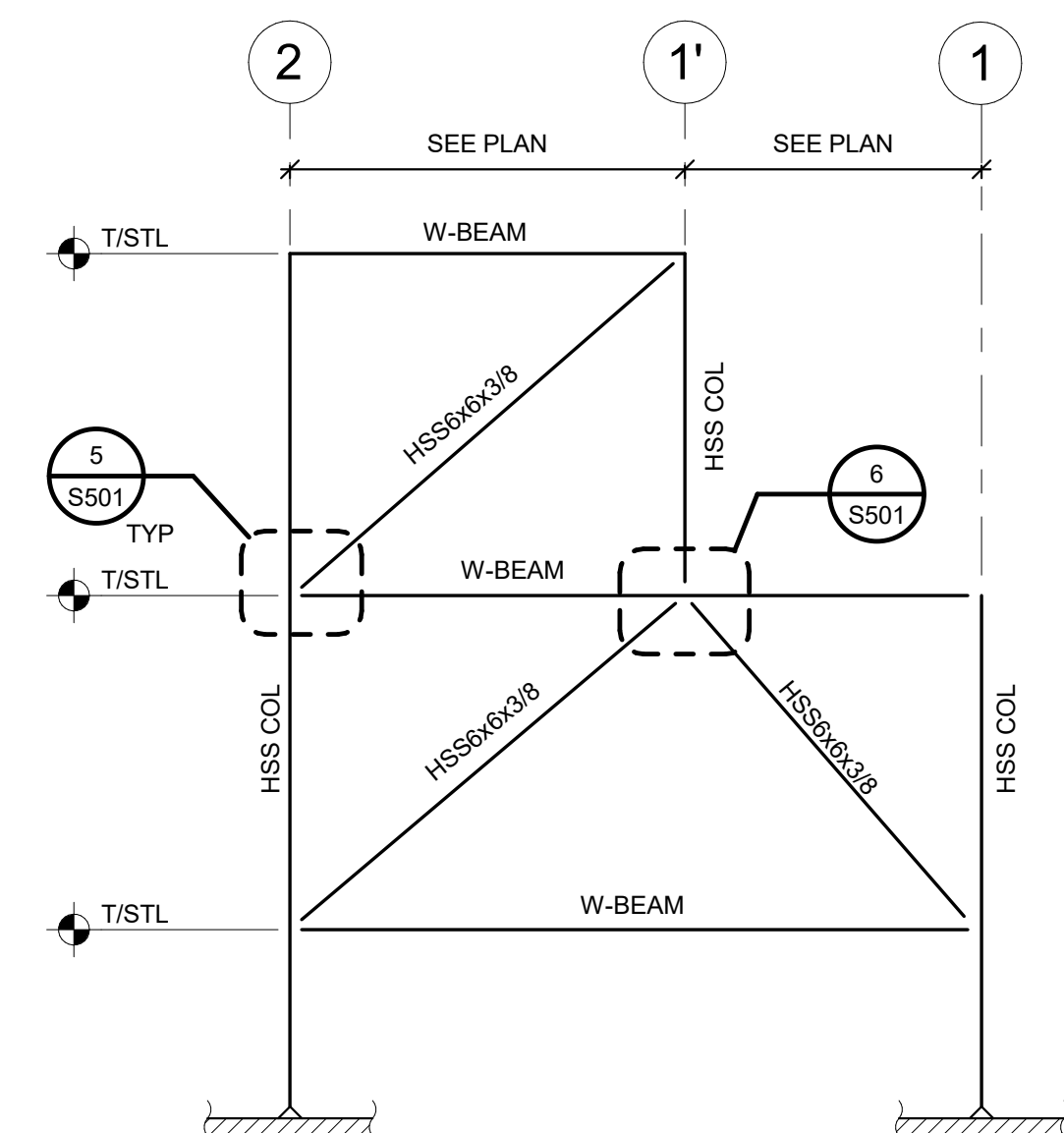

BF-2

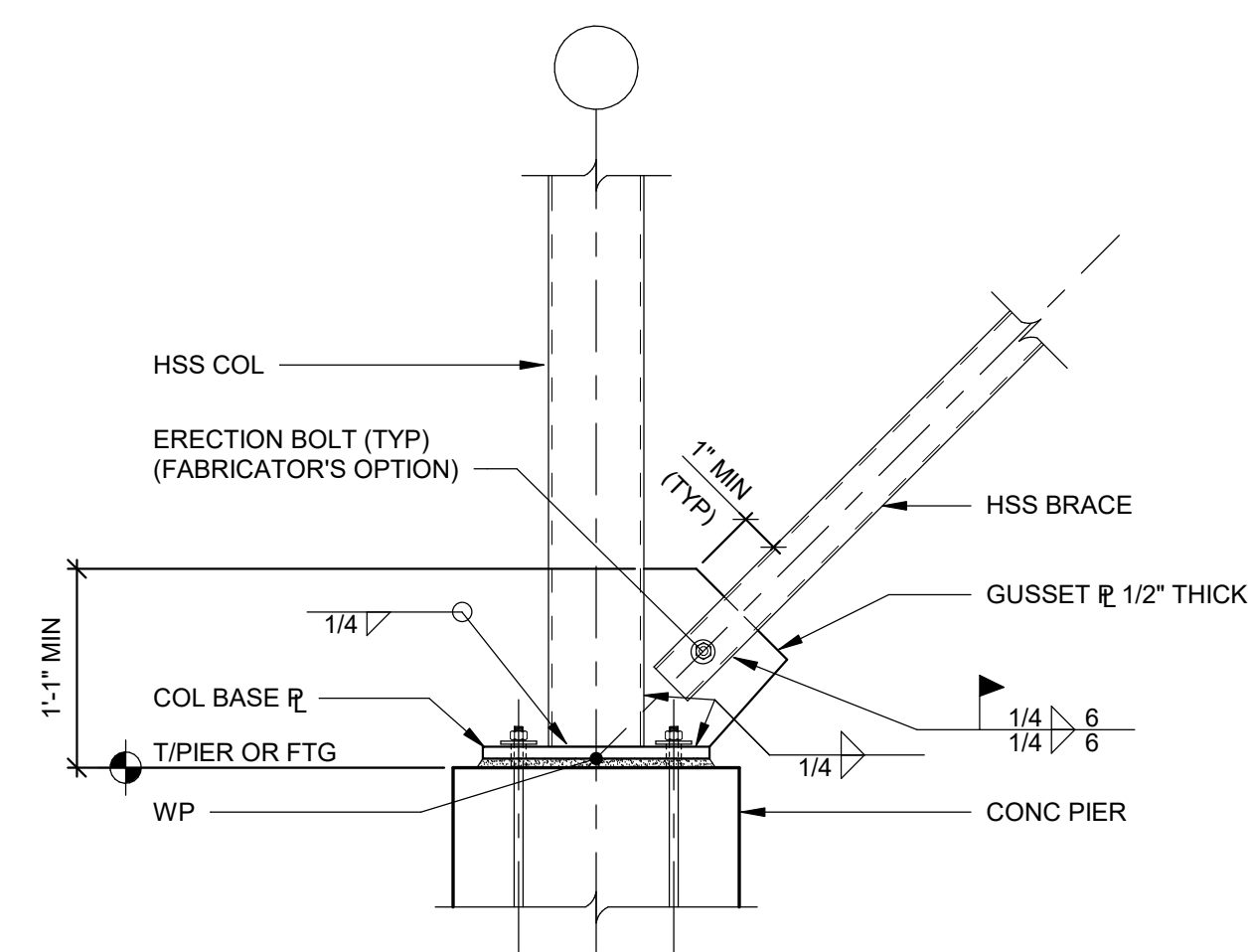

3 BF-1 BASE CONNECTION DETAIL
S501 NOT TO SCALE

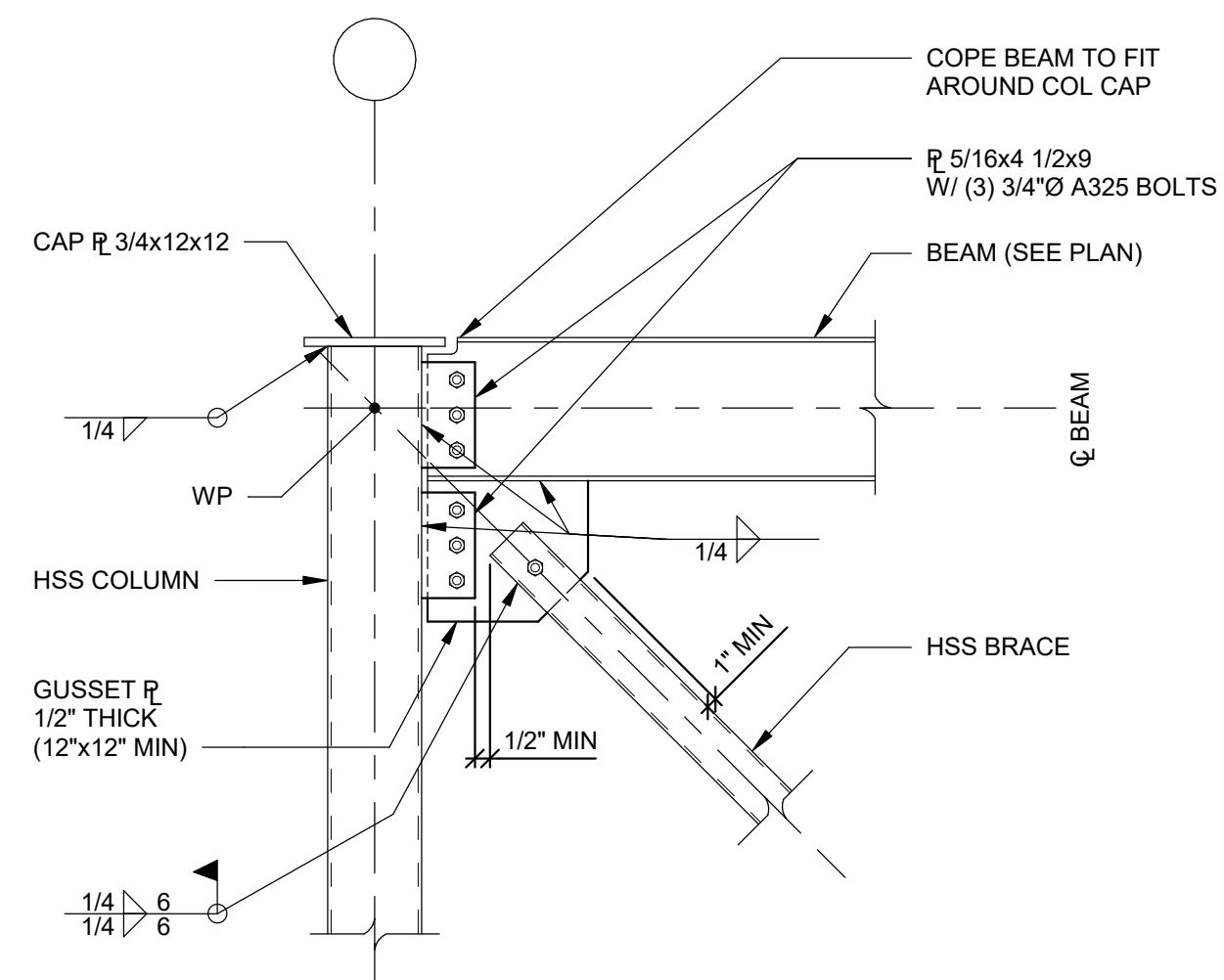

4 BF-1 BRACE CONNECTION DETAIL
S501 NOT TO SCALE
NOTE: SEE 2/S501 FOR INFORMATION NOT NOTED.

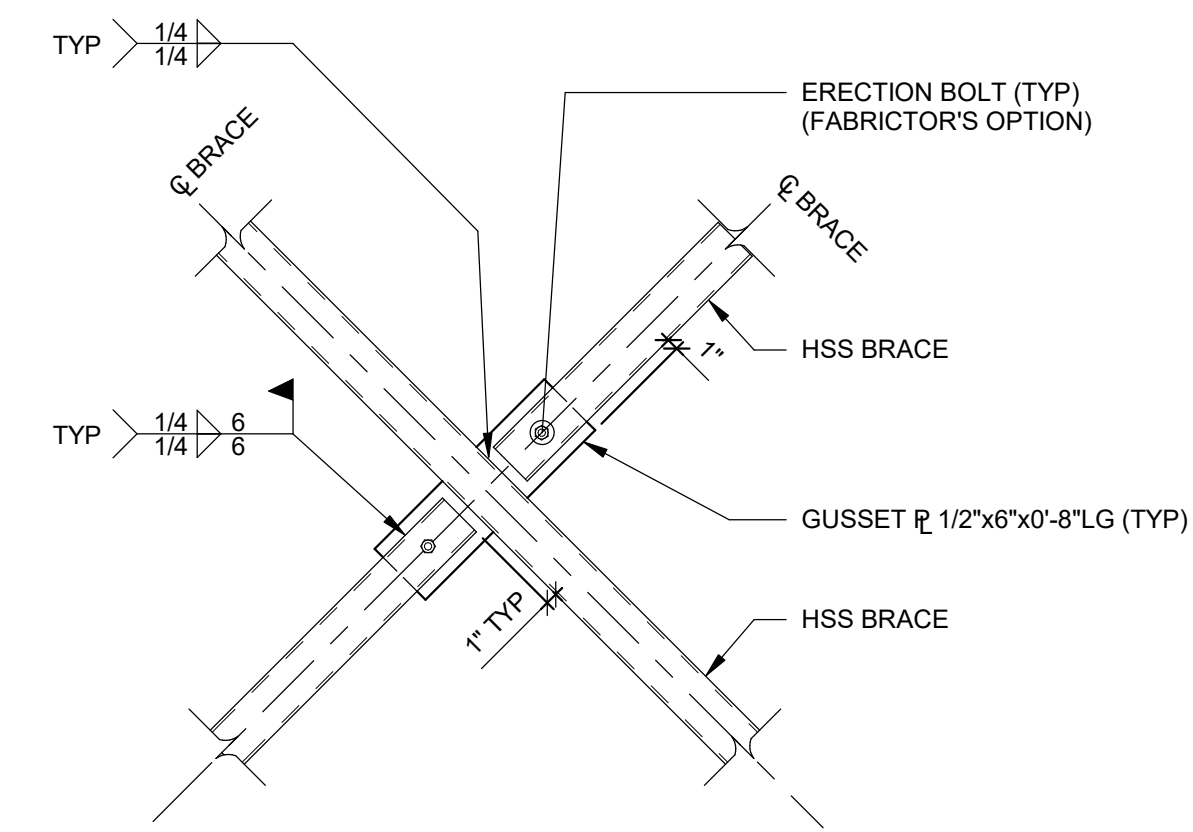

5 BF-1 BRACE CONNECTION DETAIL
S501 NOT TO SCALE

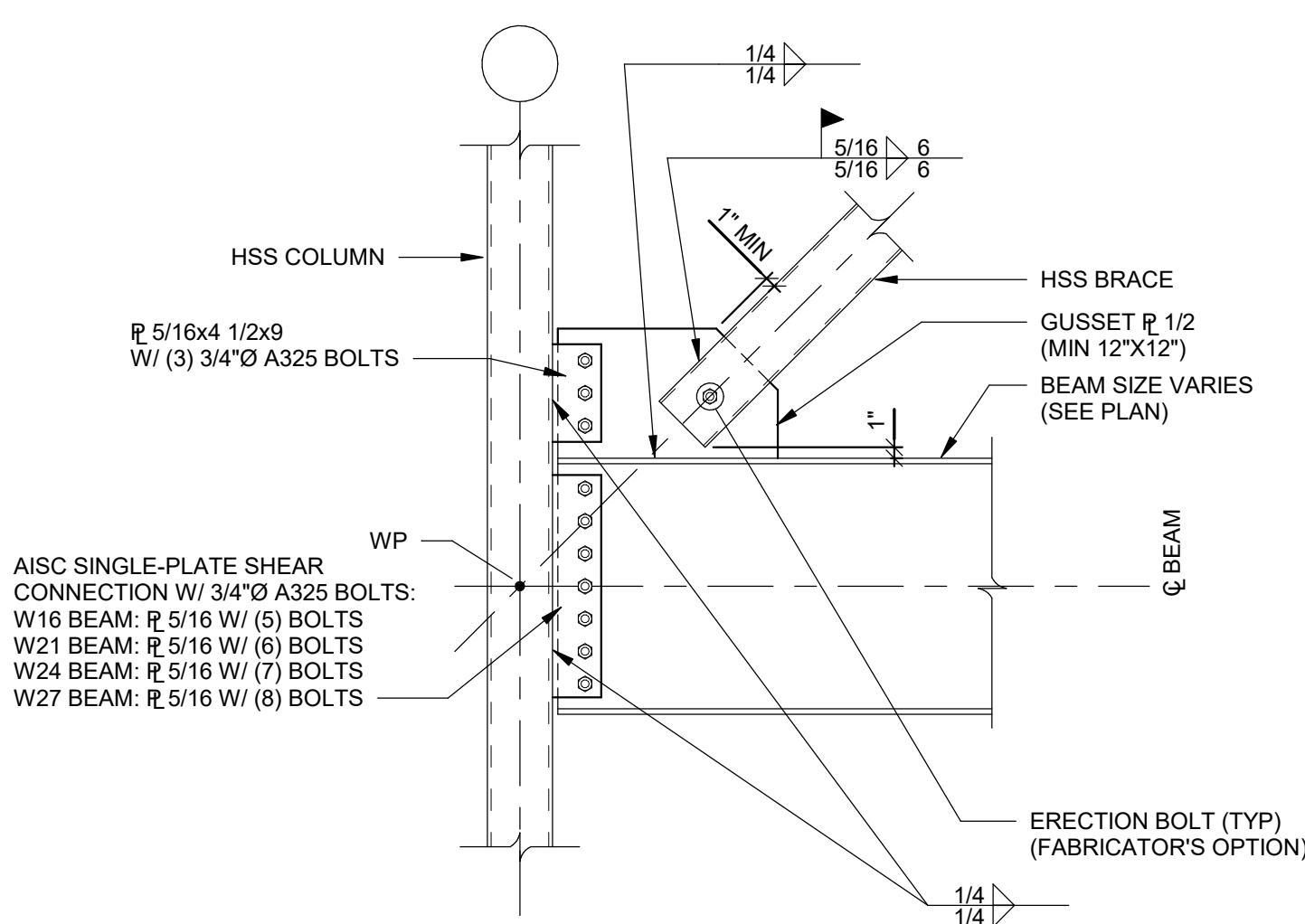

6 BRACE CONNECTION DETAIL
S501 NOT TO SCALE

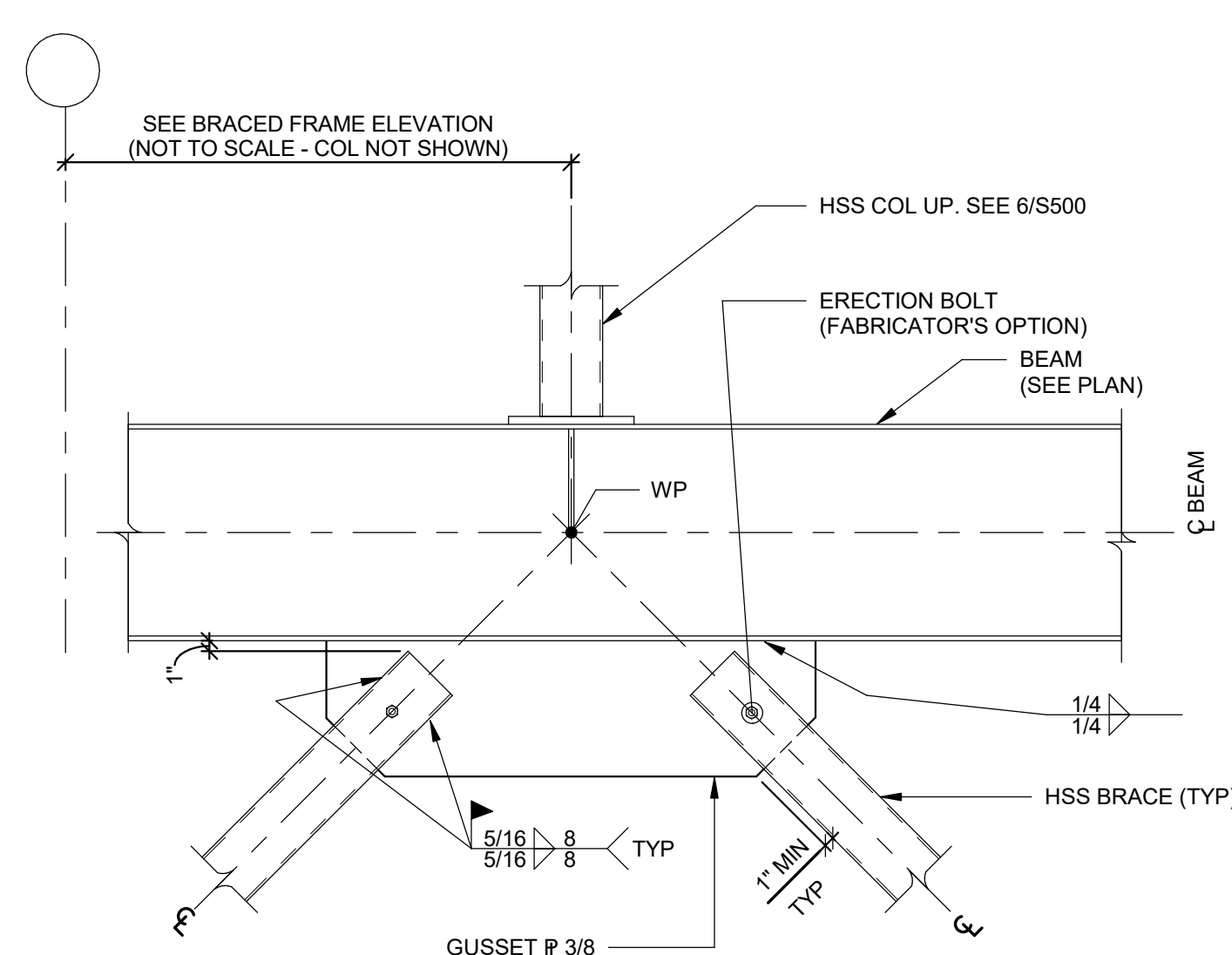

7 BRACE CONNECTION DETAIL
S501 NOT TO SCALE

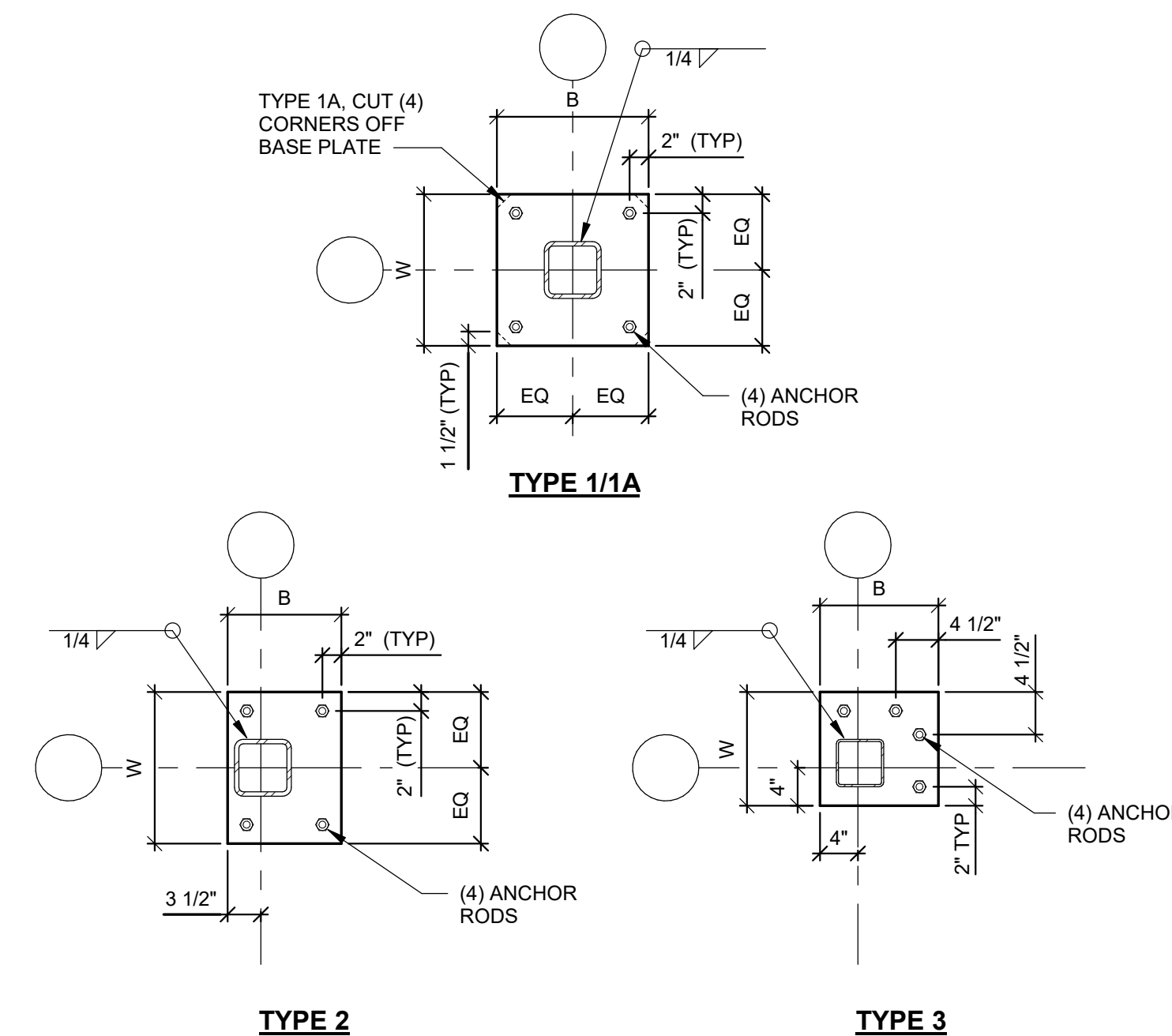

8 BASE PLATE DETAIL
S501 NOT TO SCALE
NOTE: SEE 6/S501 FOR COLUMN BASE DETAIL AND ANCHOR ROD SCHEDULE.

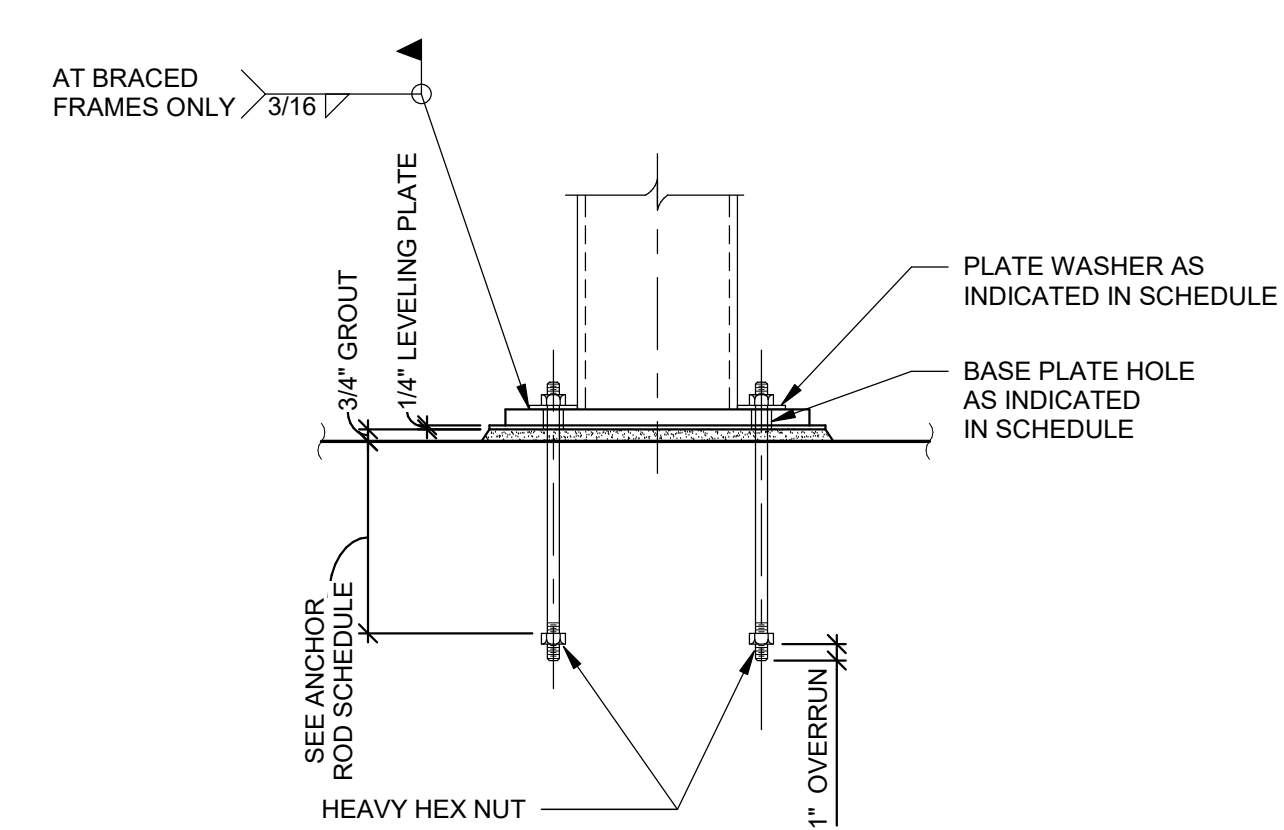

9 COLUMN BASE DETAIL
S501 NOT TO SCALE

BASE PLATE SCHEDULE					
MARK	TYPE	B	W	THICKNESS	ANCHOR ROD MARK
BP1	1	16"	16"	1"	AR1
BP2	1	10"	12"	3/4"	AR2
BP3	1	12"	12"	3/4"	AR2
BP4	1	14"	14"	1 1/4"	AR2
BP4A	1A	14"	14"	1 1/4"	AR2
BP5	1	14"	14"	3/4"	AR2
BP6	2	12"	14"	3/4"	AR2
BP7	3	12"	12"	3/4"	AR2

ANCHOR ROD SCHEDULE					
MARK	ANCHOR ROD DIAMETER	GRADE	EMBED DEPTH	BASE PLATE HOLE DIAMETER	MINIMUM WASHER DIMENSIONS
AR1	1"	S5	1'-2"	1 9/16"	5/16"x2 1/4"
AR2	3/4"	S6	1'-0"	1 5/16"	1/4"x2"

NOTE: PROVIDE ANCHOR RODS IN ACCORDANCE WITH ASTM F1554.

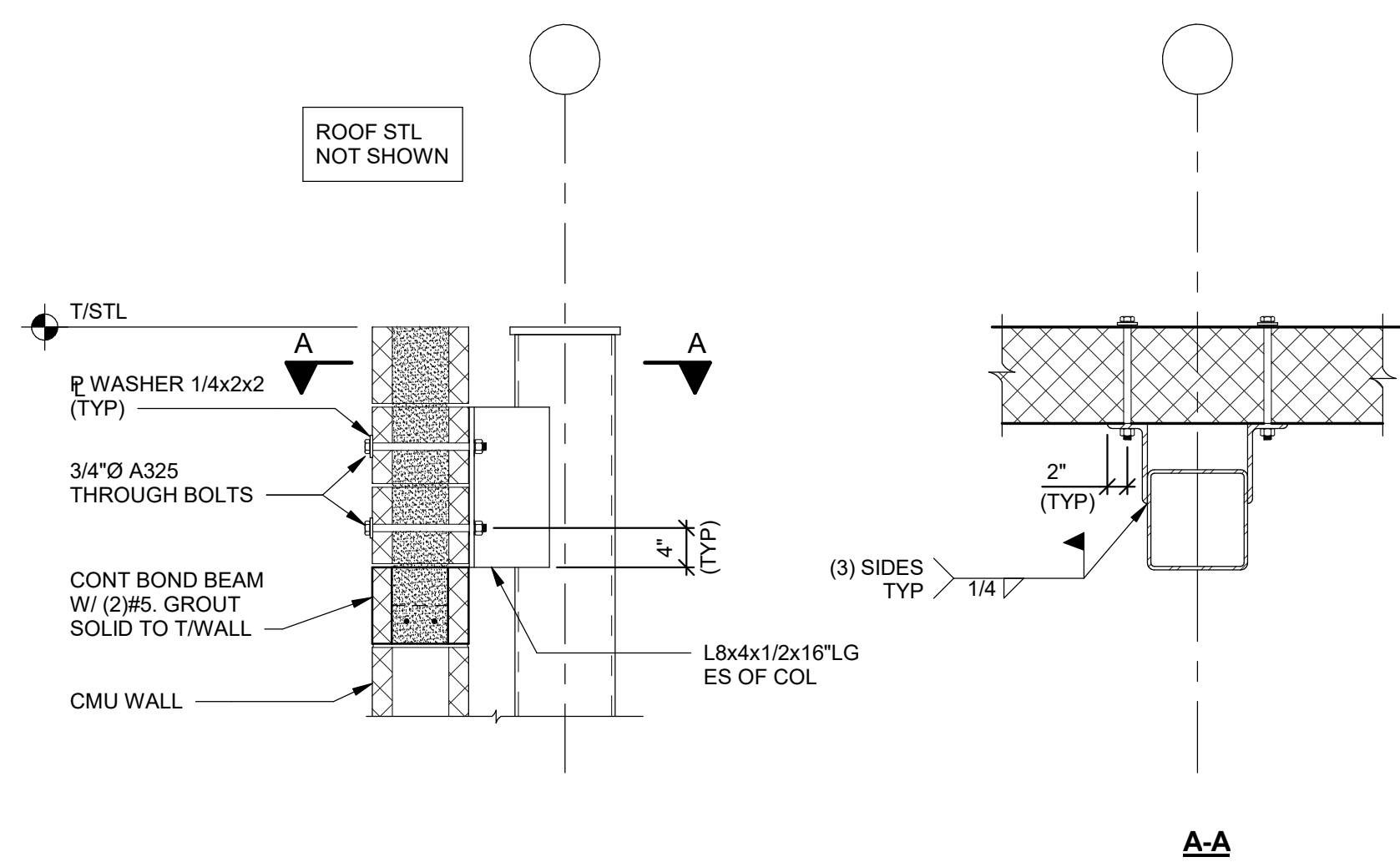

10 CONNECTION DETAIL
SCALE: 3/4" = 1'-0"

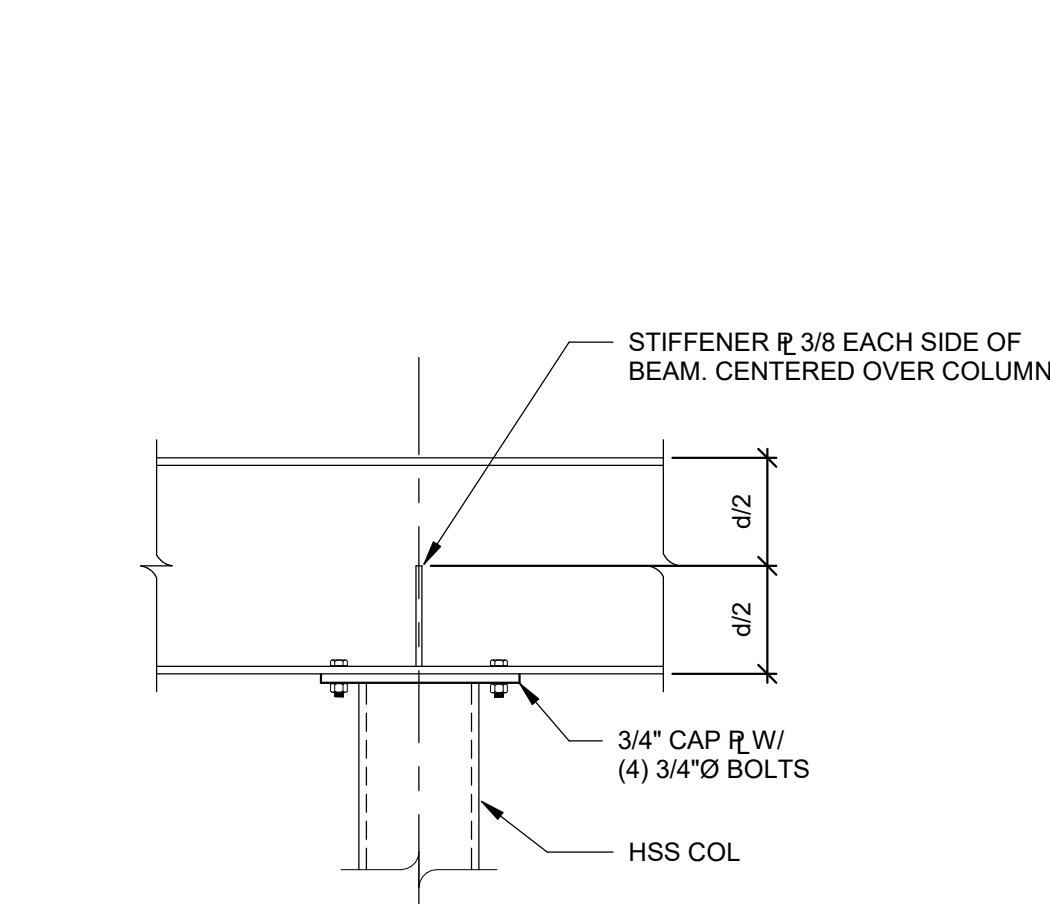

11 BEAM CONTINUOUS OVER COLUMN
S501 NOT TO SCALE

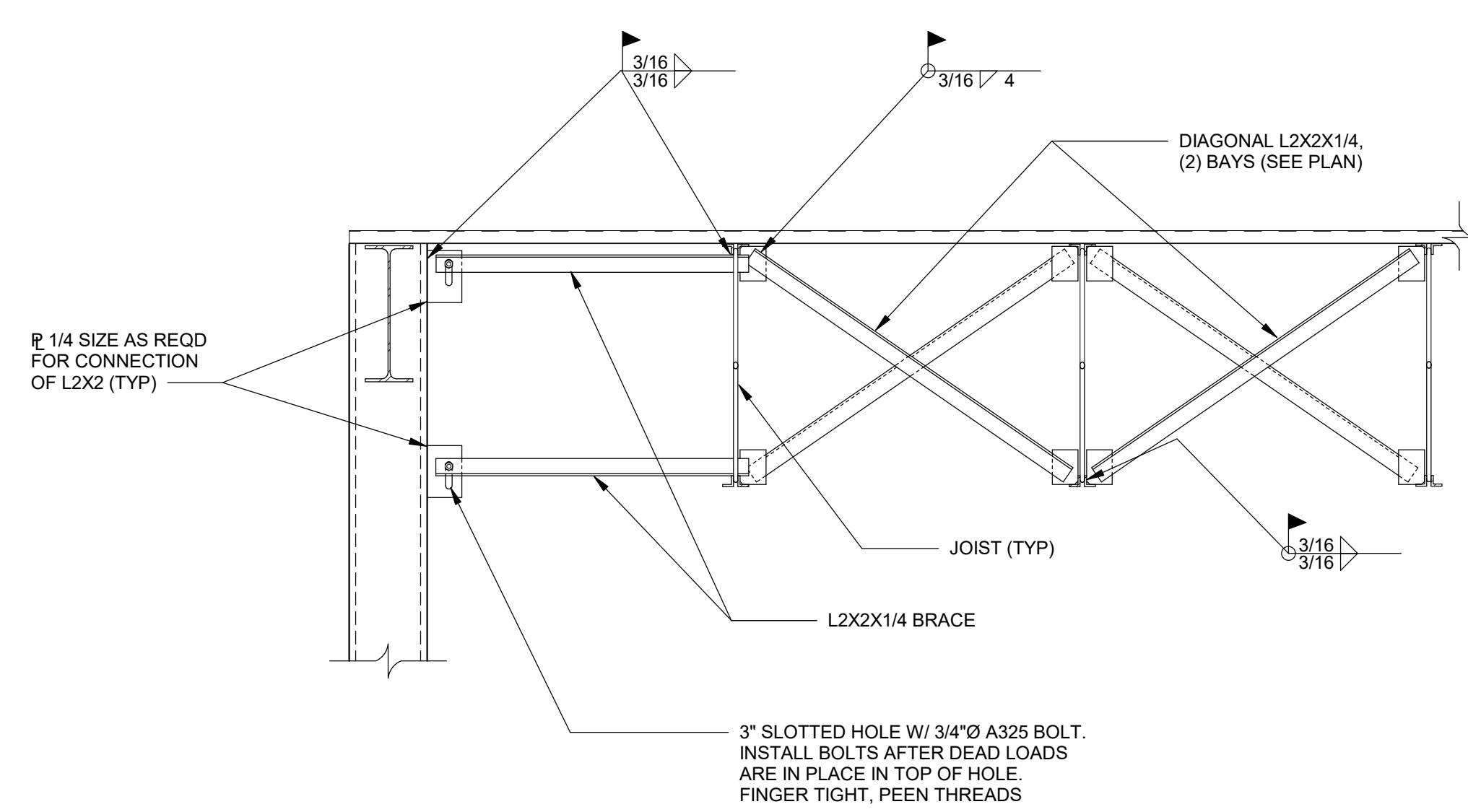

12 JOIST BRIDGING AT COLUMN
SCALE: 3/4" = 1'-0"

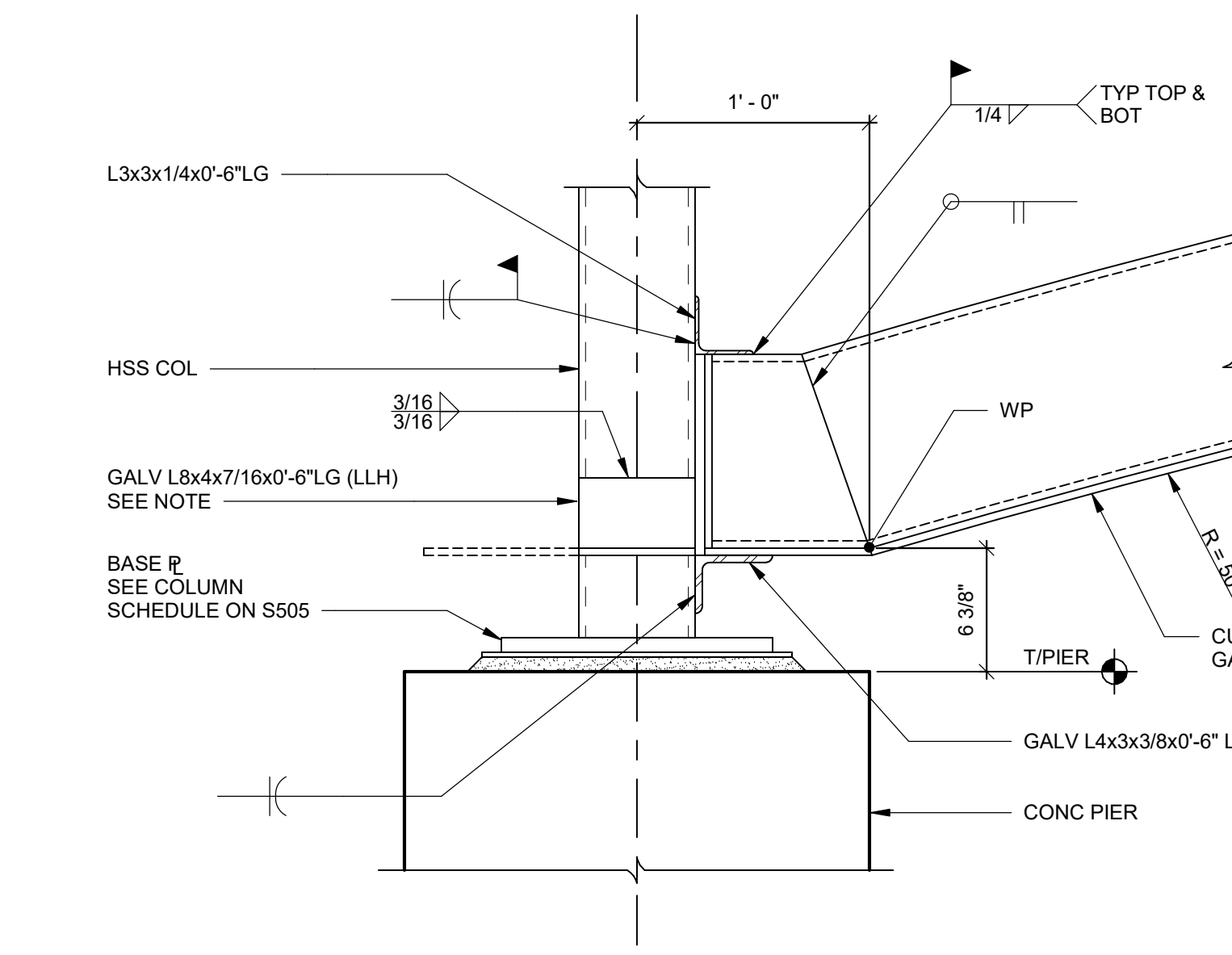

13 SECTION
SCALE: 1 1/2" = 1'-0"

NOTE: AT CORNER COLUMNS, CONTINUE HORIZONTAL LEG OF L8x4 BEYOND COLUMN, MITER WITH PERPENDICULAR L8x4 HORIZONTAL LEG. FIELD WELD HORIZONTAL LEGS OF ANGLES AT MITER.

AS PER USA CONGRESS ARCHITECTURAL WORKS COPYRIGHT PROTECTION ACT OF 1990 ALL IDEAS AND DESIGNS INCLUDING DERIVATIVES THEREOF, ALL DRAWINGS AND SPECIFICATIONS CONSTITUTE THE ORIGINAL COPYRIGHT WORK BY FULLER AND D'ANGELO, P.C. (FAD). THE DRAWINGS AND SPECIFICATIONS AS INSTRUMENTS OF SERVICE BY FAD ARE CREATED BY FAD FOR THIS PROJECT ONLY AND REMAIN THE PROPERTY AND PROPERTY OF FAD. ANY REPRODUCTION WITHOUT THE PRIOR CONSENT OF FAD IS PROHIBITED.

**RYAN BIGGS
CLARK DAVIS**
ENGINEERING & SURVEYING
205
Clinton Park, NY 12066
TEL: 518.498.4444 FAX: 518.498.1917
www.rbiggs.com

**FULLER
D'ANGELO
P.C.**
ARCHITECTS
PLANNERS
48 INDIANWOOD ROAD ELIZABETH NEW YORK 10883
TEL: 914.899.4444 FAX: 914.899.1917
www.fad.com



S.E.D. CONTROL NUMBER
HIGH SCHOOL
66-18-04-03-004-032

PROJECT TITLE
PORT CHESTER FIVE INKBY FREE SCHOOL DISTRICT
PORT CHESTER HIGH SCHOOL
ADDITIONS AND ALTERATIONS
1 TAMMACK RD., PORT CHESTER, NY 10573
DRAWING TITLE
STRUCTURAL SECTIONS AND DETAILS

01-21-2019	BID
11-13-2017	SED
06-01-2017	DESIGN DEVELOPMENT
05-22-2017	SCHEMATIC DESIGN
DATE	ISSUED TO

SCALE	DRAWING NO.
AS NOTED	PCHS
DRAWN BY	S501
CHECKED BY	JTH
FILE NO.	17295.03

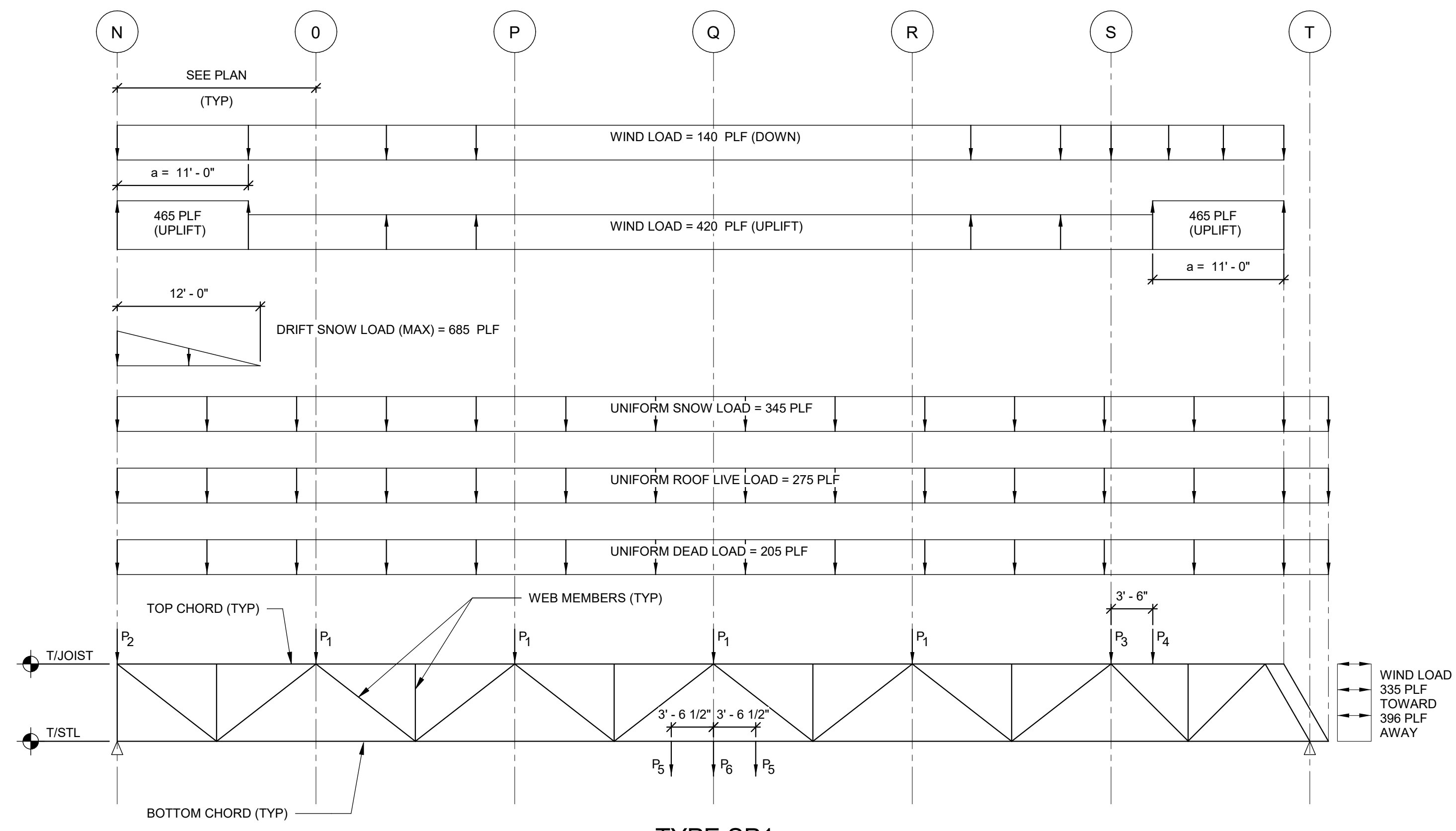

TYPE SP1

	DEAD	LIVE	ROOF LIVE	SNOW	WIND (UPLIFT)	WIND (DOWN)
P ₁	110 LBS	0	150 LBS	180 LBS	250 LBS	80 LBS
P ₂	(1/2) P ₁	0	(1/2) P ₁	(1/2) P ₁	(1/2) P ₁	(1/2) P ₁
P ₃	(2/3) P ₁	0	(2/3) P ₁	(2/3) P ₁	(2/3) P ₁	(2/3) P ₁
P ₄	460 LBS	0	610 LBS	760 LBS	1050 LBS	310 LBS
P ₅	700 LBS	300 LBS	0	0	0	0
P ₆	600 LBS	0	0	0	0	0

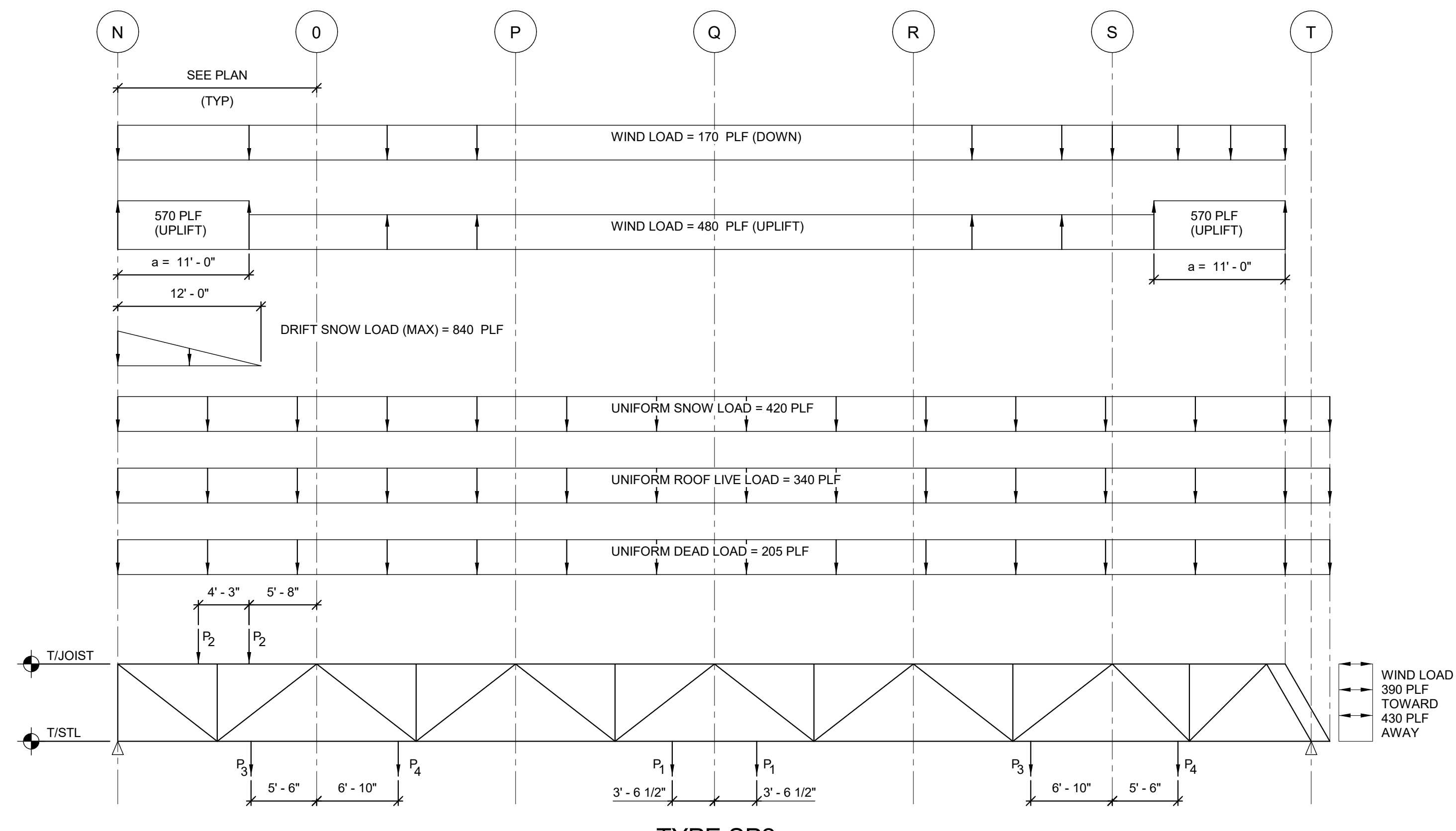

TYPE SP2

	DEAD	LIVE	SNOW
P ₁	700 LBS	300 LBS	0
P ₂	1770 LBS	0	430 LBS
P ₃	2100 LBS	750 LBS	0
P ₄	900 LBS	0	0

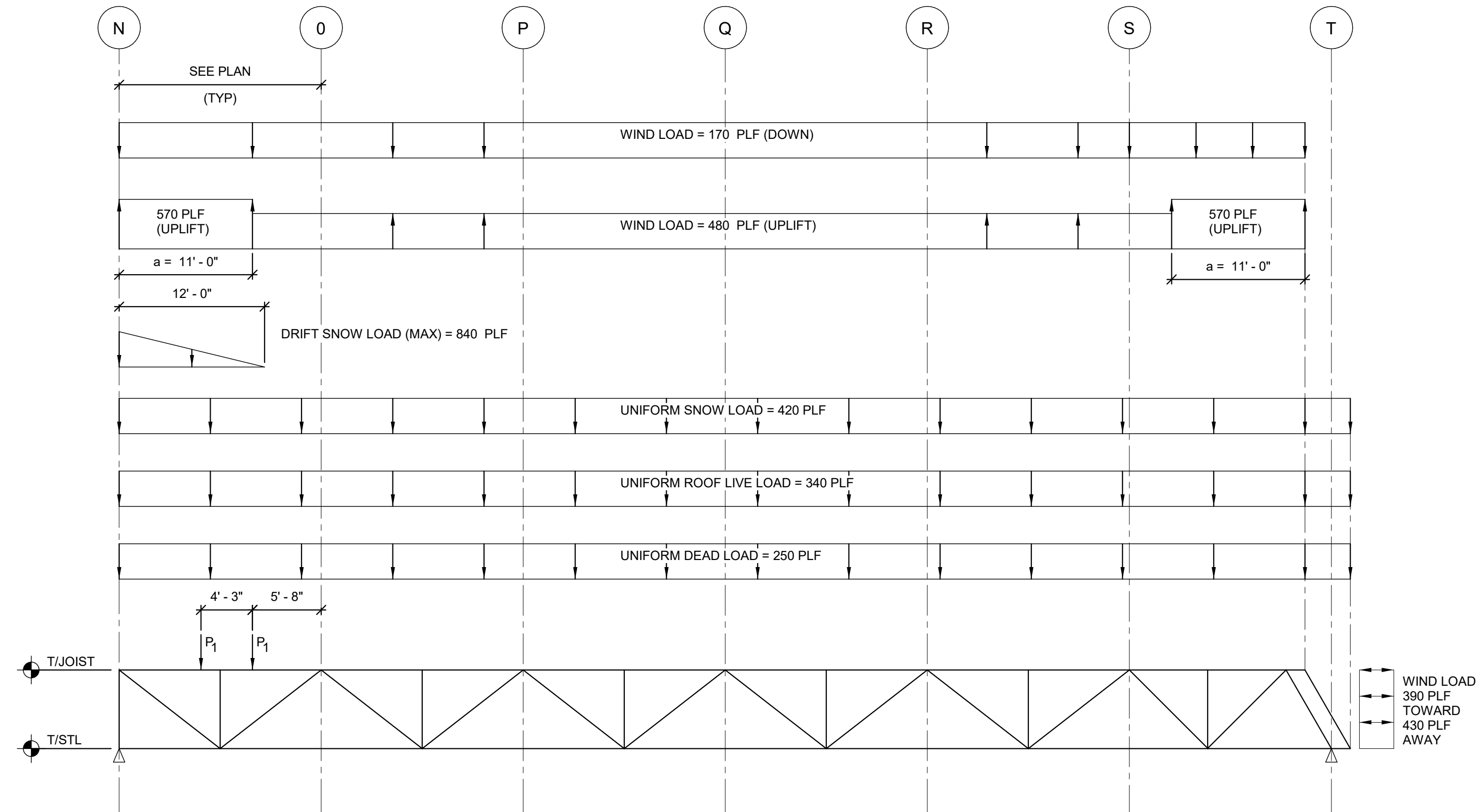

TYPE SP3

	DEAD	SNOW
P ₁	2740 LBS	660 LBS

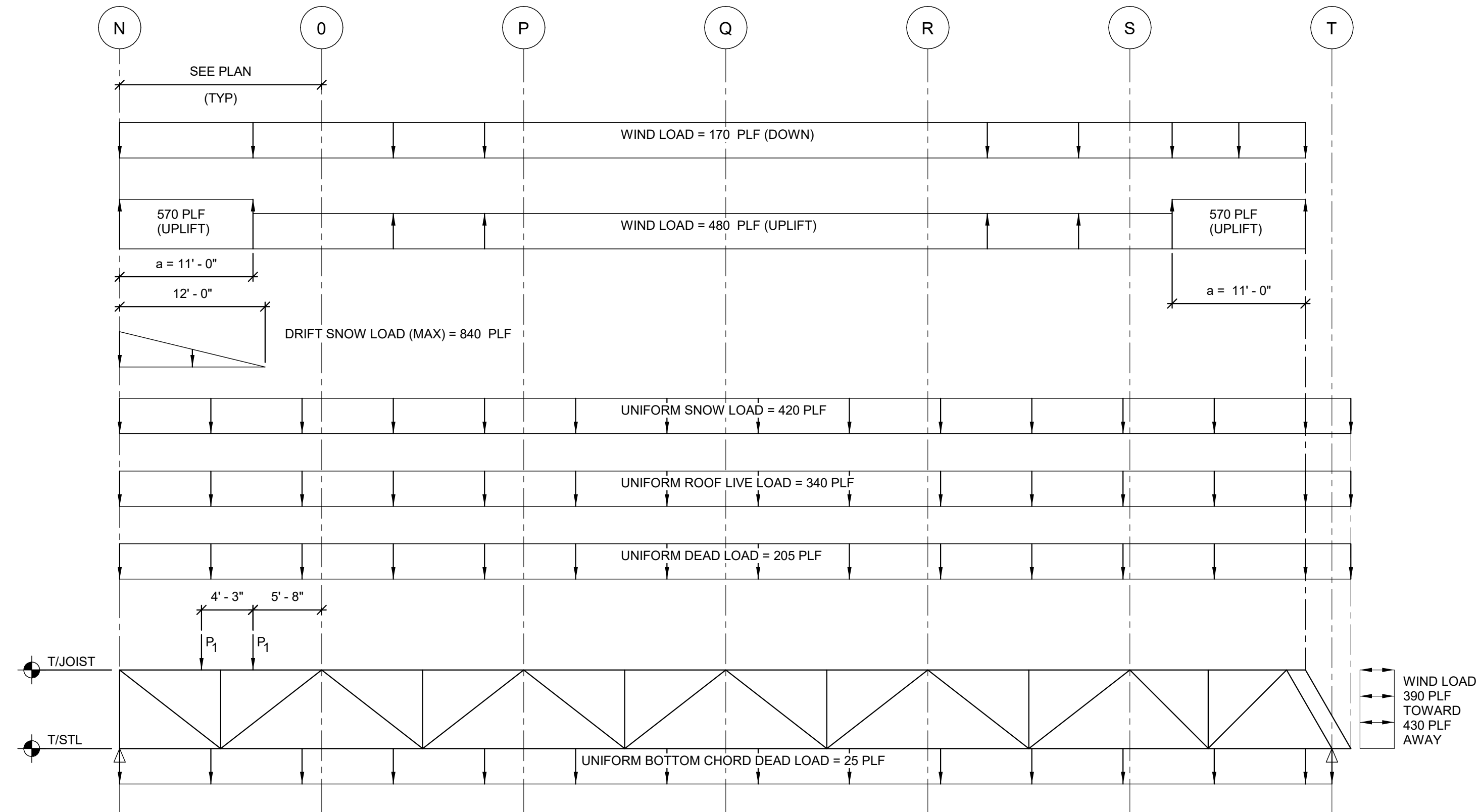

TYPE SP4

	DEAD	SNOW
P ₁	3540 LBS	860 PLF

1 JOIST LOADING DIAGRAMS

- NOT TO SCALE
- NOTES:
1. WEB MEMBERS SHOWN ARE FOR DIAGRAMATIC PURPOSES ONLY.
 2. CHORD SIZES AND WEB MEMBER LAYOUT IS BY JOIST FABRICATOR.
 3. JOIST SHALL BE SPICED AT GRID Q OR GRIDS P AND R AS NEEDED.
 4. SEE SPECIFICATION 022100 FOR DELEGATED DESIGN SUBMITTAL AND ADDITIONAL JOIST INFORMATION.

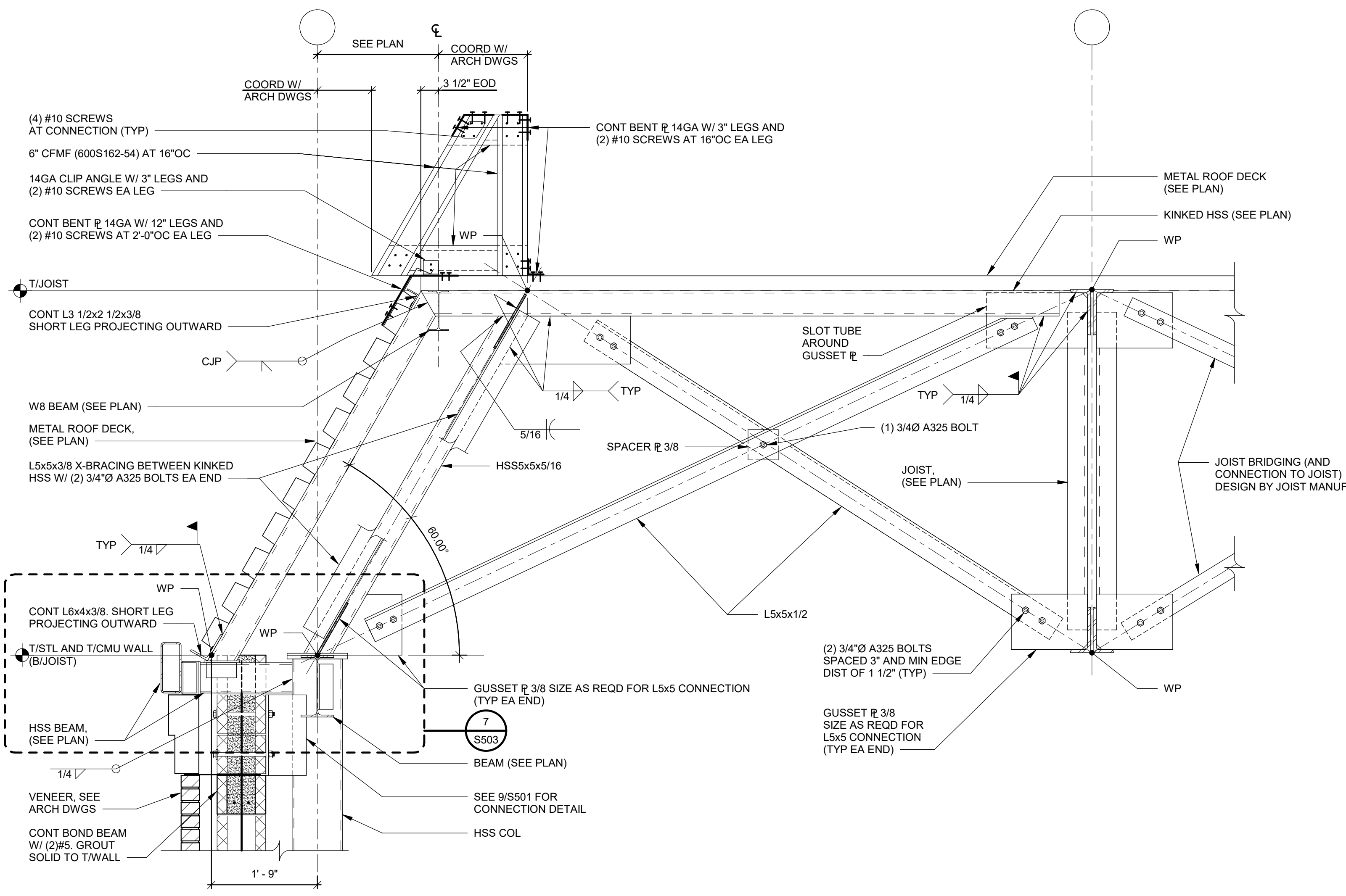

SECTION 1
S503 SCALE: 3/4" = 1'-0"

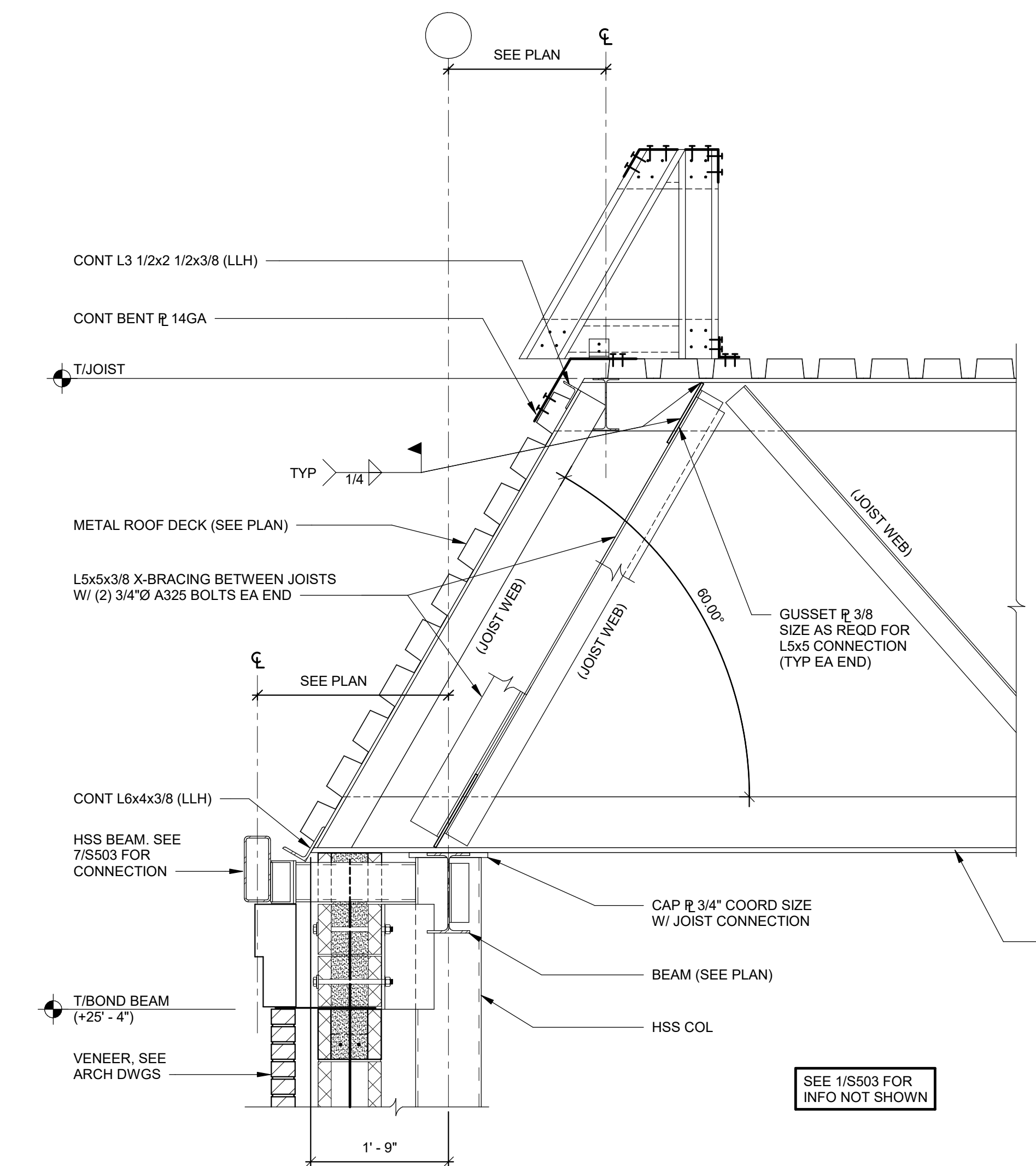

SECTION 2
S503 SCALE: 3/4" = 1'-0"

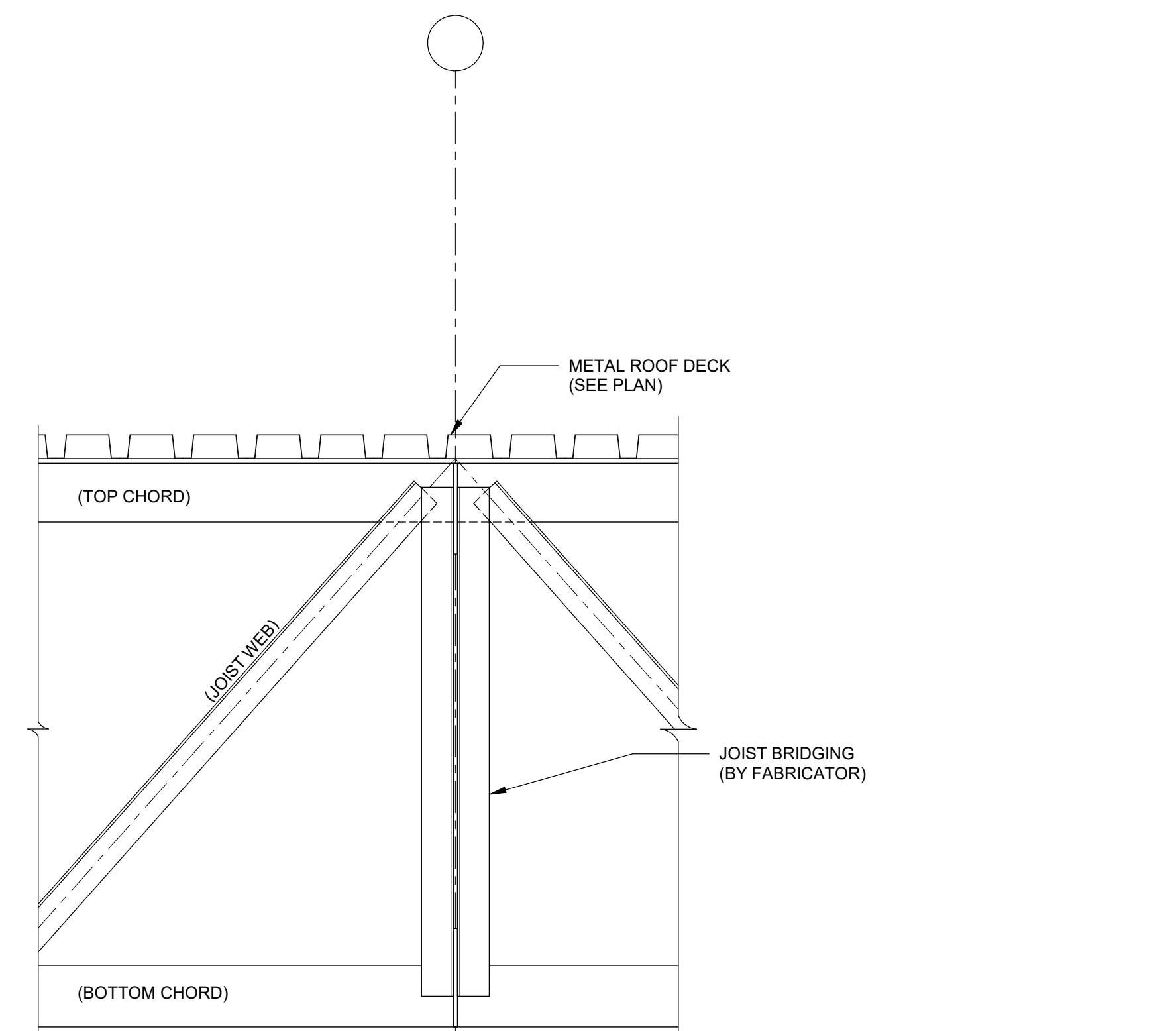

SECTION 3
S503 SCALE: 3/4" = 1'-0"

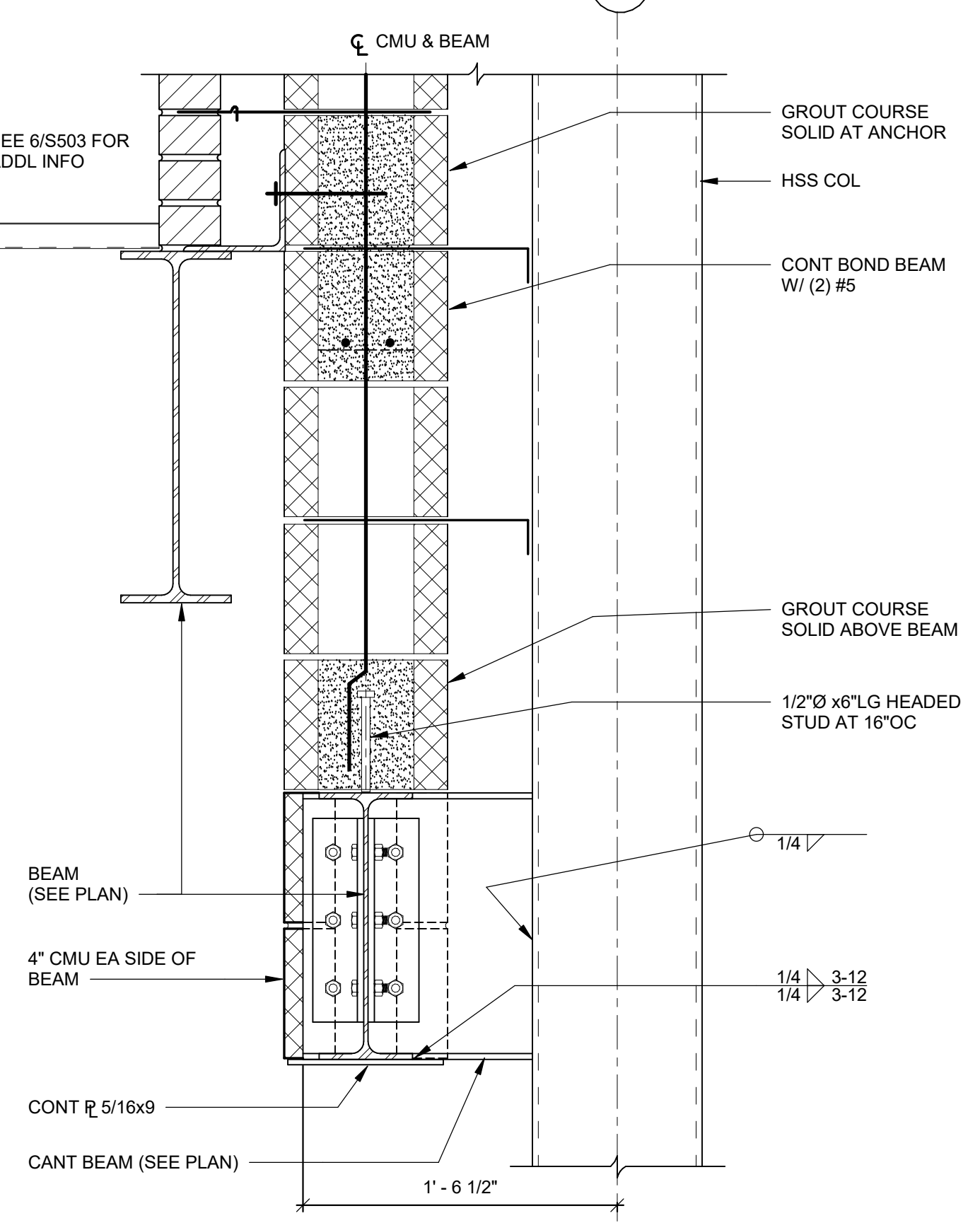

SECTION 4
S503 SCALE: 3/4" = 1'-0"

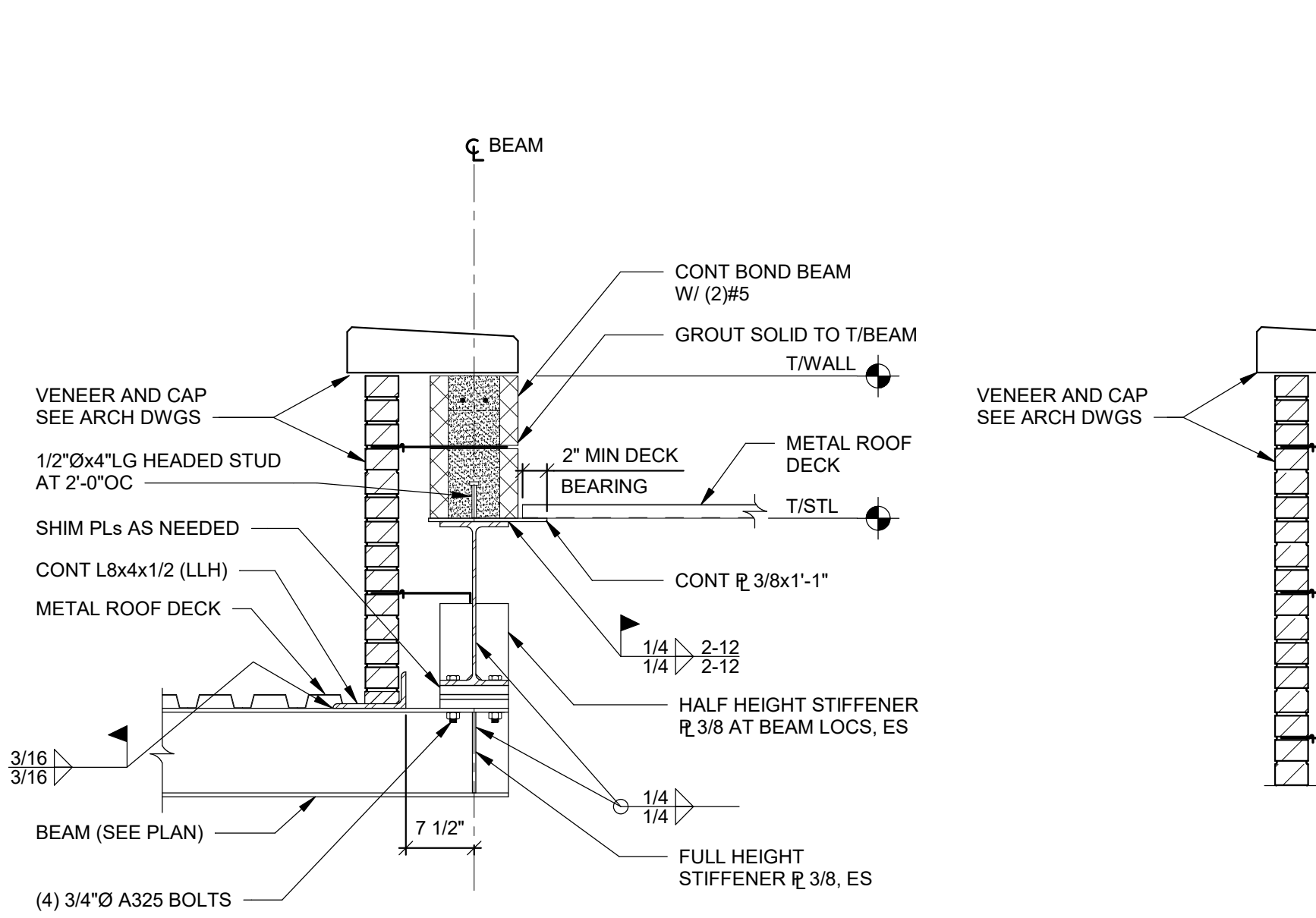

SECTION 5
S503 SCALE: 3/4" = 1'-0"
NOTE: DECK ORIENTATION ROTATED 90° AT SIM.

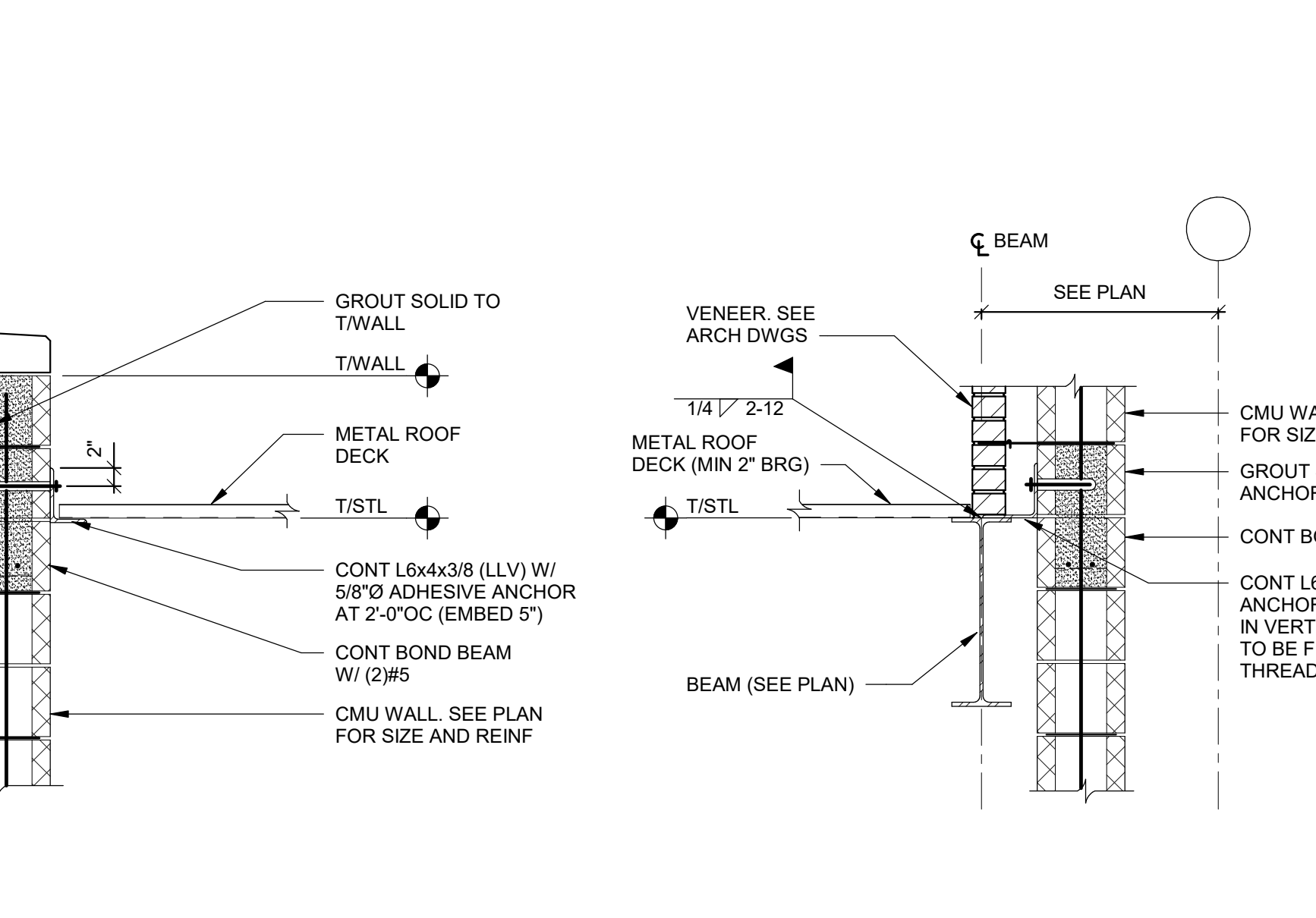

SECTION 6
S503 SCALE: 3/4" = 1'-0"

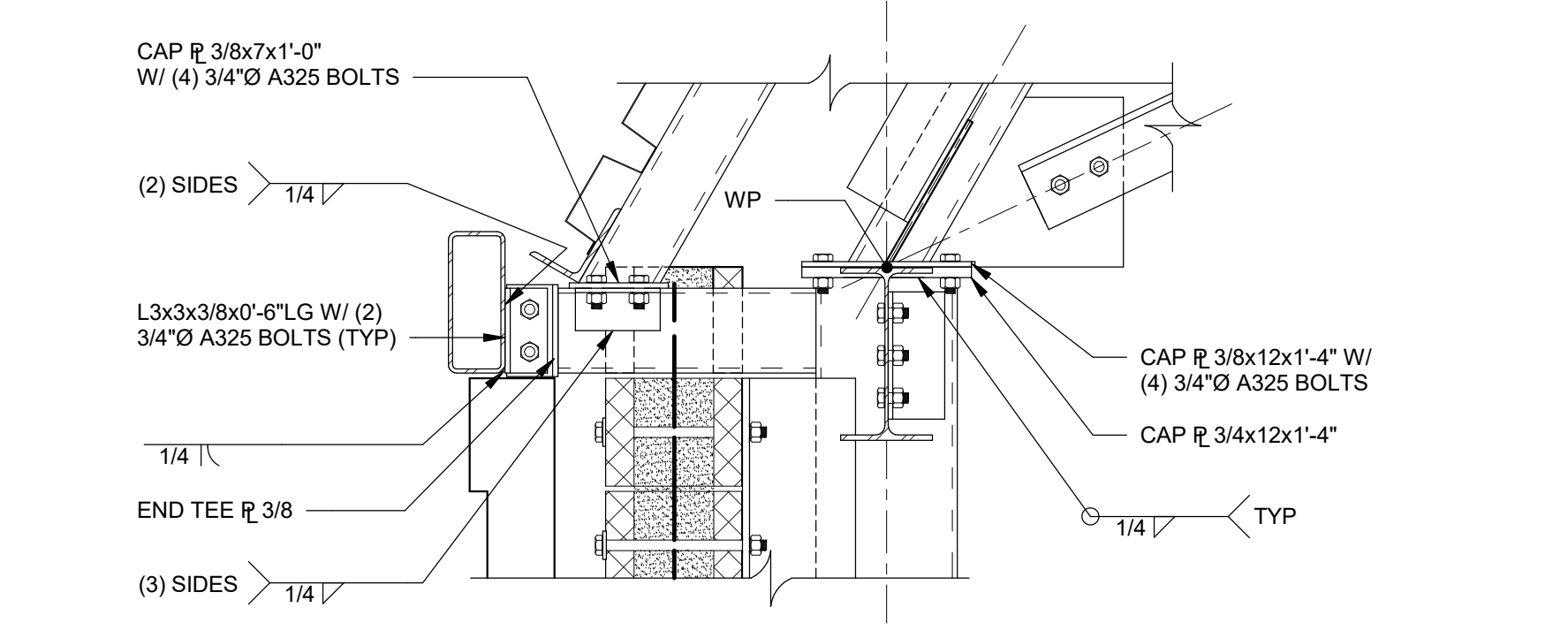

SECTION 7
S503 SCALE: 1" = 1'-0"

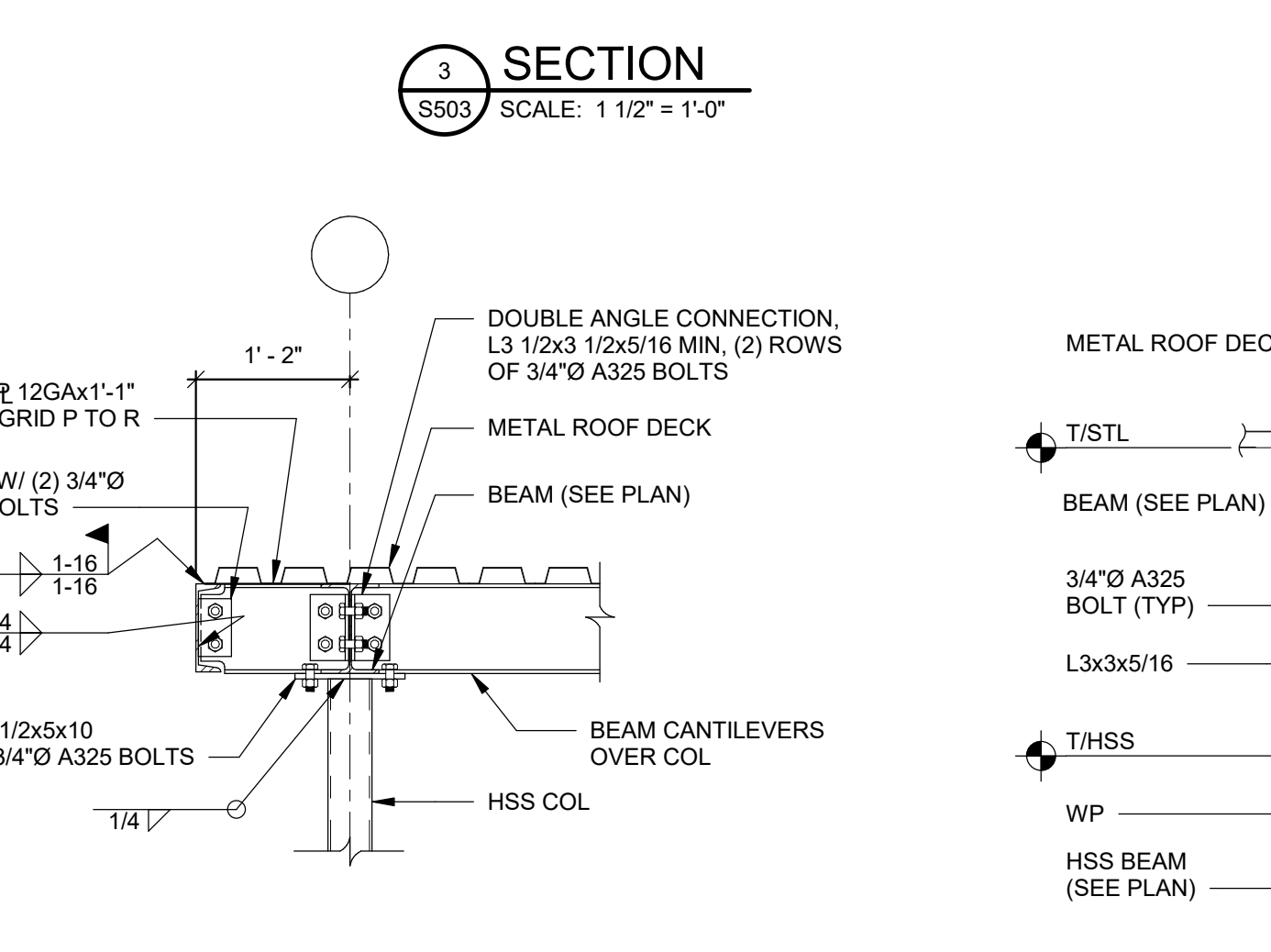

SECTION 8
S503 SCALE: 3/4" = 1'-0"

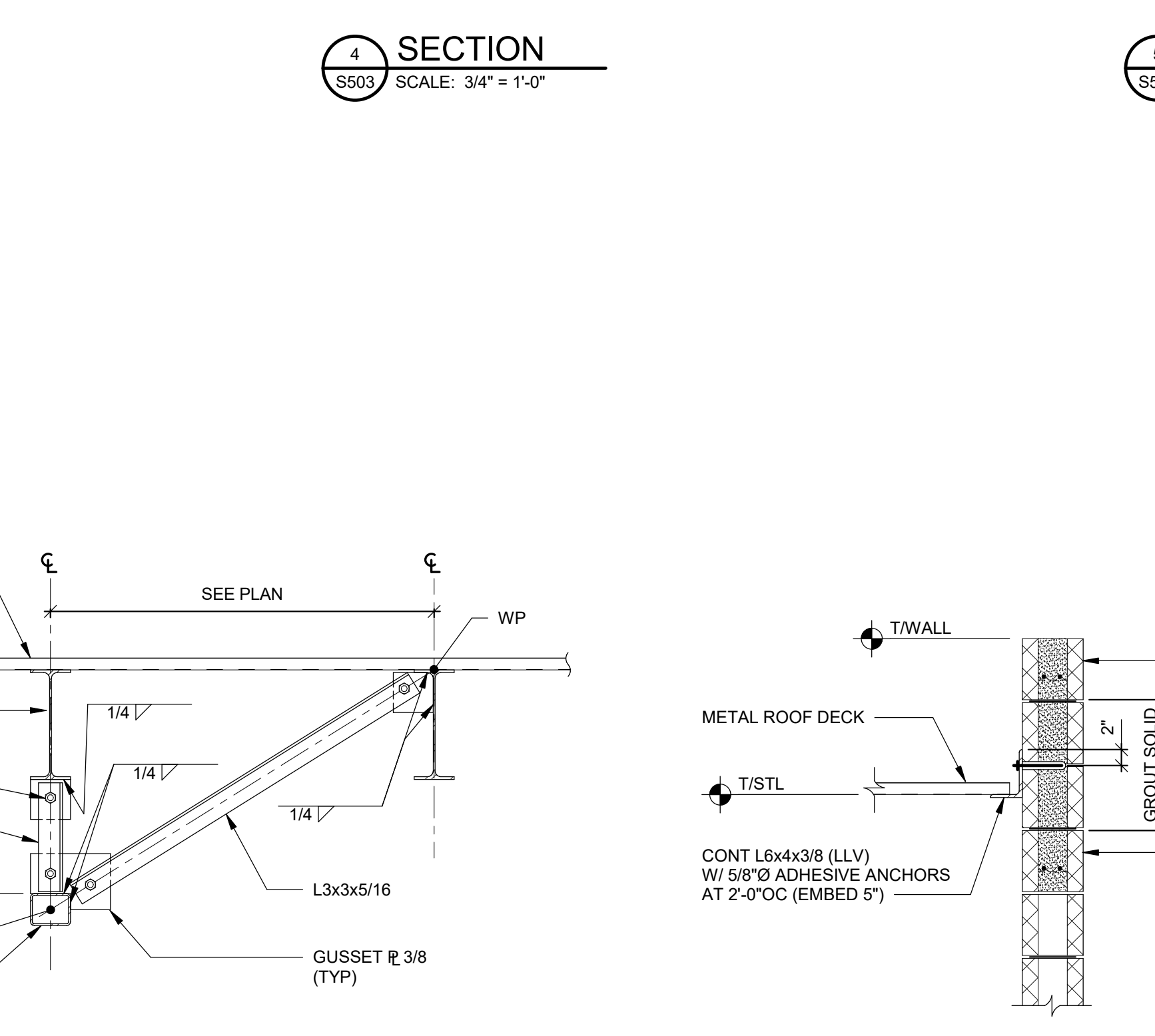

SECTION 9
S503 SCALE: 3/4" = 1'-0"

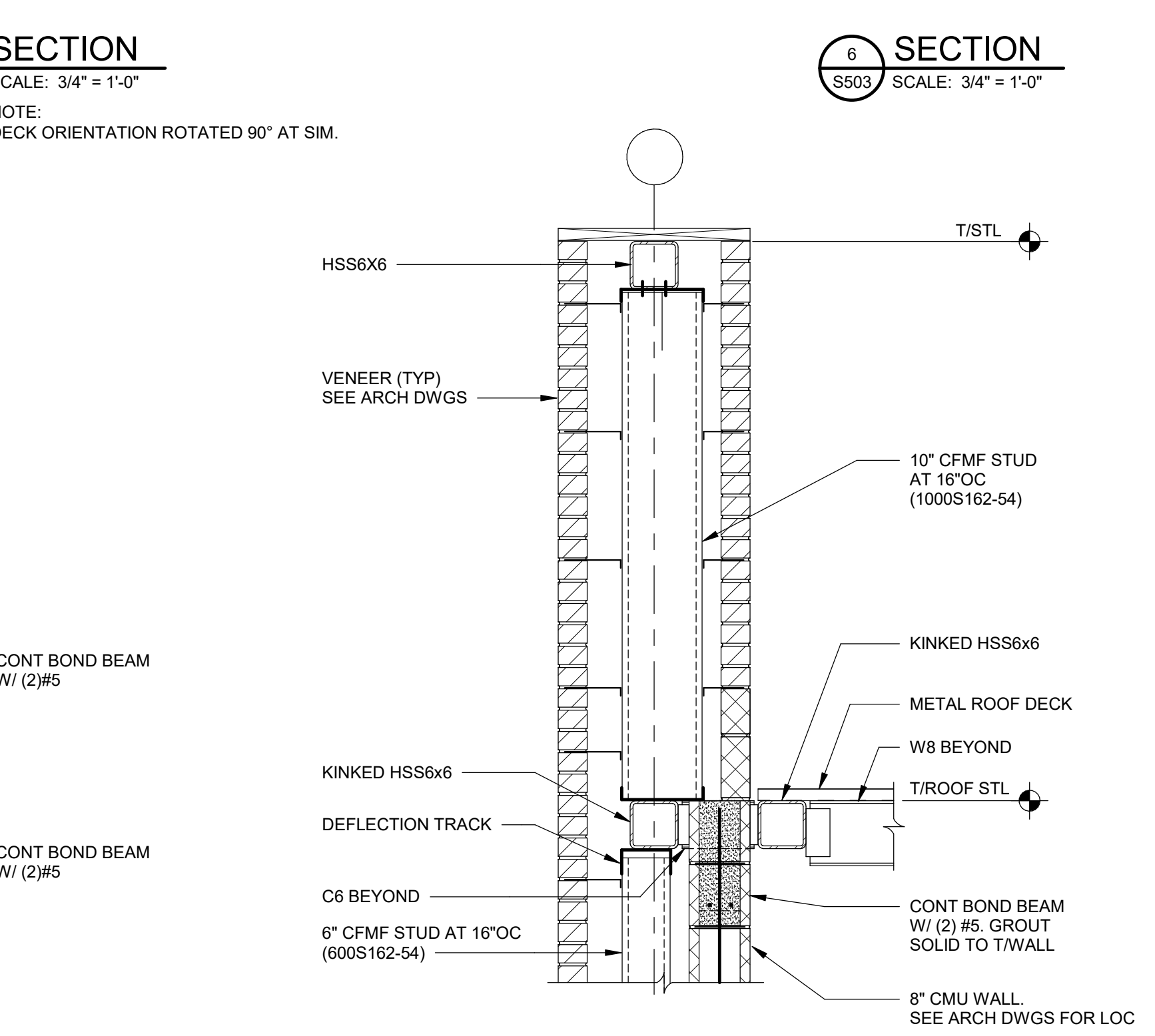

SECTION 10
S503 SCALE: 3/4" = 1'-0"

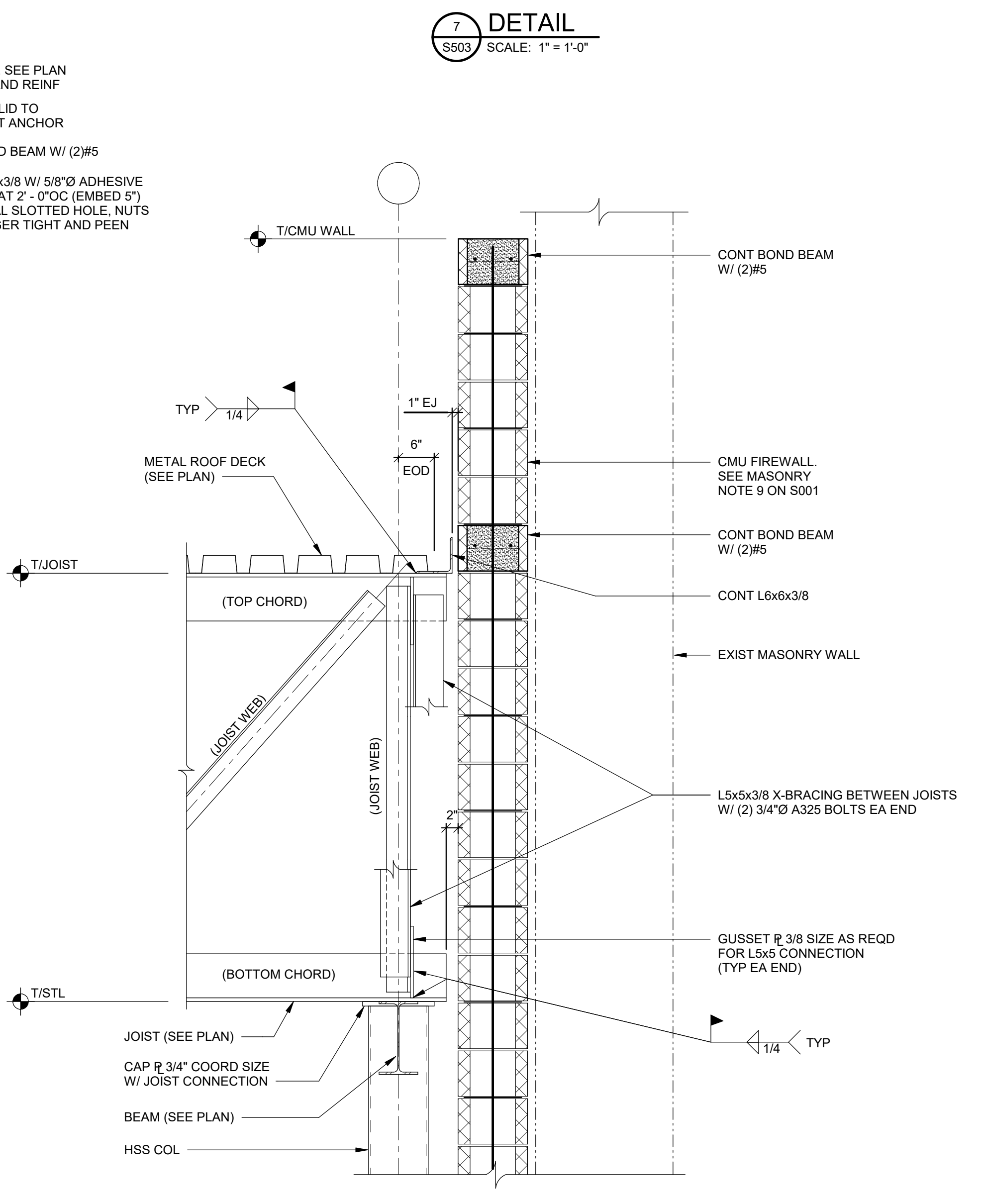

SECTION 11
S503 SCALE: 3/4" = 1'-0"

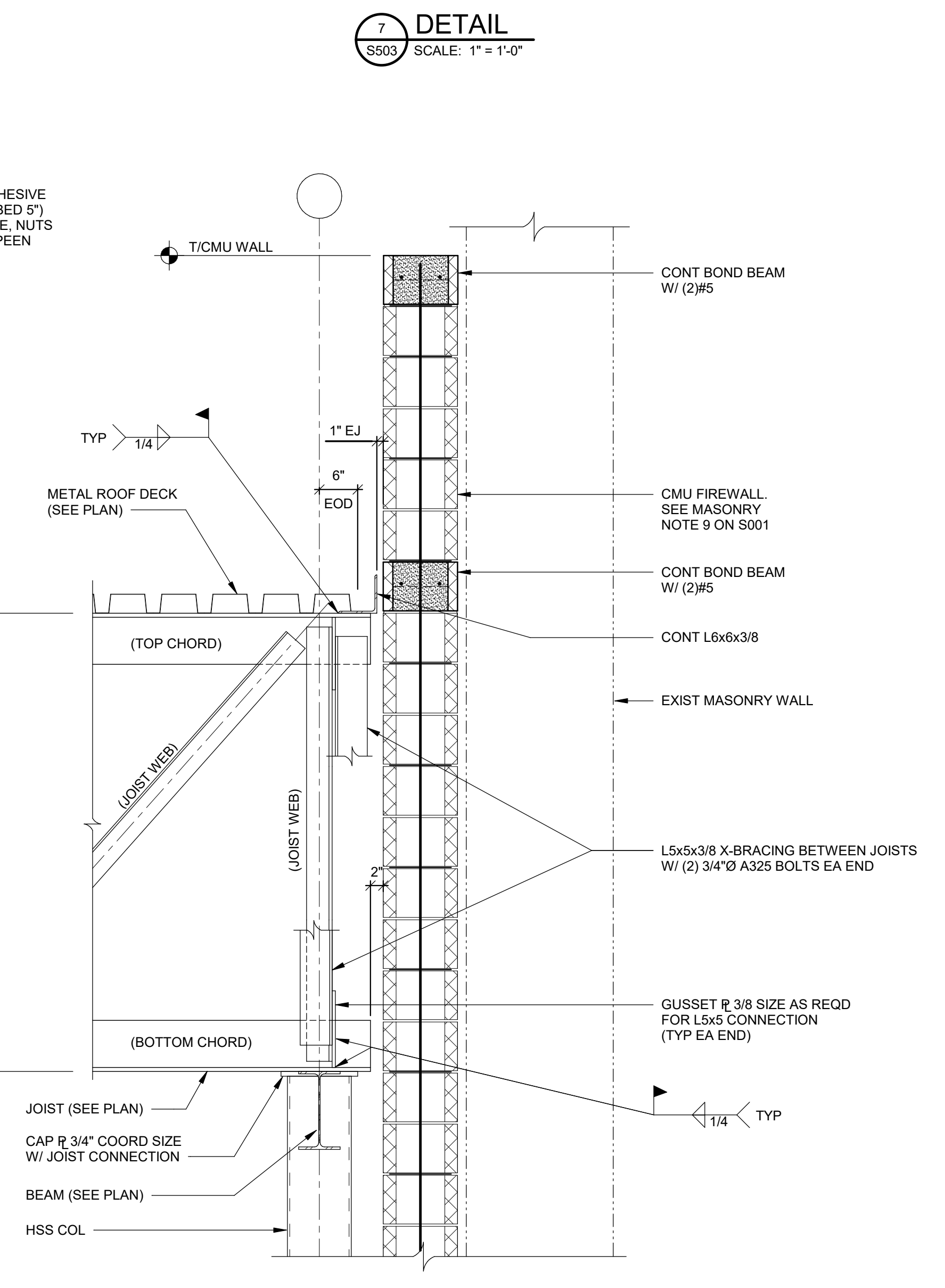

SECTION 12
S503 SCALE: 3/4" = 1'-0"

AS PER USA CONGRESS ARCHITECTURAL WORKS COPYRIGHT PROTECTION ACT OF 1990 ALL IDEAS AND DESIGNS INCLUDING DERIVATIVES THEREOF, ALL DRAWINGS AND SPECIFICATIONS CONSTITUTE THE ORIGINAL COPYRIGHT WORK BY FULLER AND D'ANGELO, P.C. (FAD). THE DRAWINGS AND SPECIFICATIONS AS INSTRUMENTS OF SERVICE BY FAD ARE CREATED BY FAD FOR THIS PROJECT ONLY AND REMAIN THE PRODUCT AND PROPERTY OF FAD. ANY REPRODUCTION WITHOUT THE PRIOR CONSENT OF FAD IS PROHIBITED.

**RYAN BIGGS
CLARK DAVIS**
ENGINEERING & SURVEYING
205
Clinton Park, NY 12065
T 518 408 8514
www.rbiggs.com

**FULLER
D'ANGELO
P.C.**
ARCHITECTS
PLANNERS
48 INDIANWOOD ROAD
ELIZABETH NEW YORK 10883
TEL 914 899 4444 FAX 914 899 1917
Copyright © 2019 Fuller & D'Angelo, Inc. All Rights Reserved.

STATE OF NEW YORK
OFFICE OF THE STATE ENGINEER
087798
PROFESSIONAL ENGINEER

S.E.D. CONTROL NUMBER
HIGH SCHOOL
05-18-04-03-004-032

PROJECT: PORT CHESTER FIVE INDEPENDENT SCHOOL DISTRICT
PORT CHESTER HIGH SCHOOL
ADDITIONS AND ALTERATIONS
1 TAMMACK RD., PORT CHESTER, NY 10573
DRAWING TITLE
STRUCTURAL SECTIONS AND DETAILS

01-21-2019	BID
11-13-2017	SED
06-01-2017	DESIGN DEVELOPMENT
05-22-2017	SCHEMATIC DESIGN
DATE	ISSUED TO
SCALE AS NOTED	DRAWING NO. PCHS
DRAWN BY SJW	S503
CHECKED BY GLC	FILE NO. 17295.03

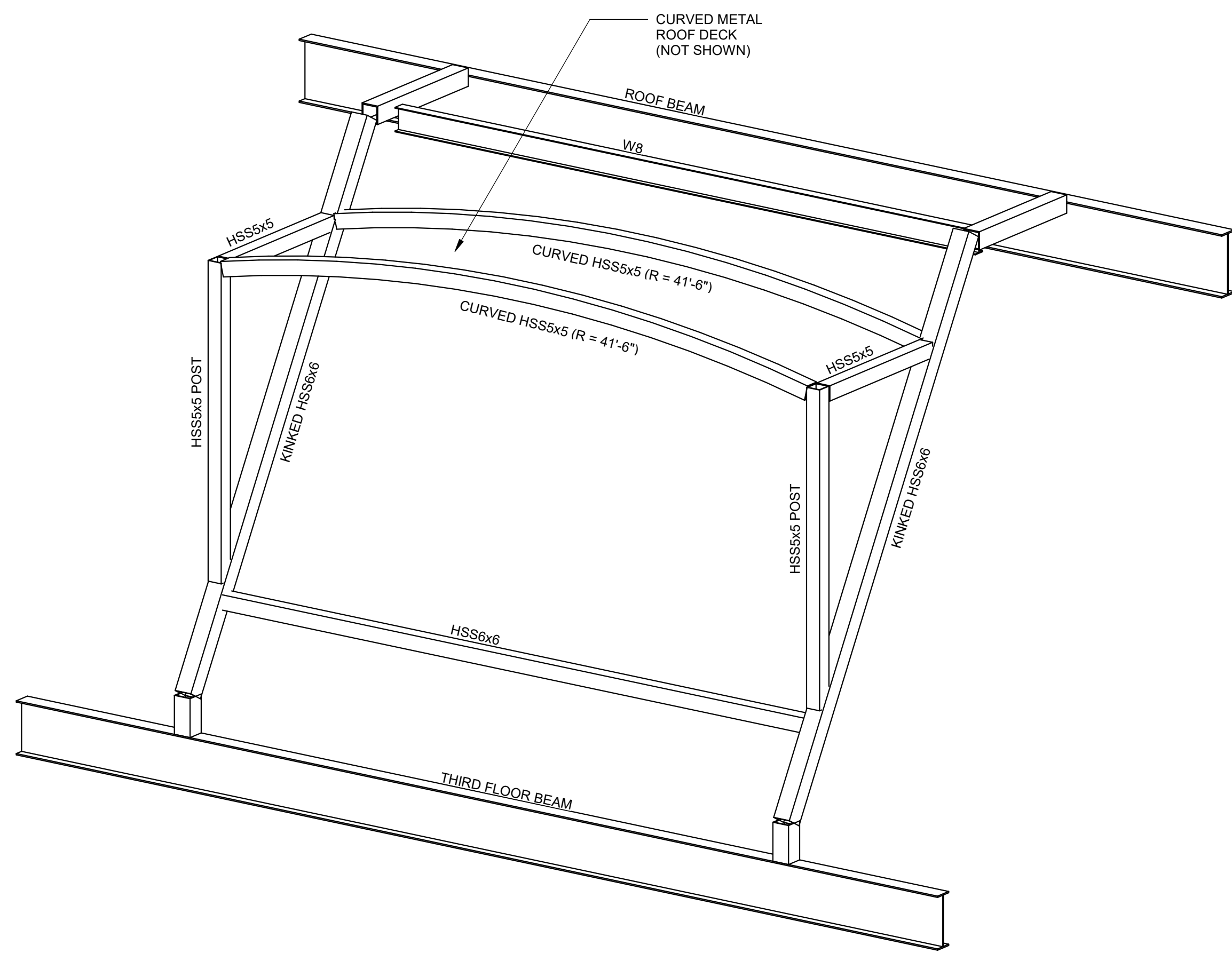

1 WINDOW FRAME ISOMETRIC VIEW
S504 NOT TO SCALE

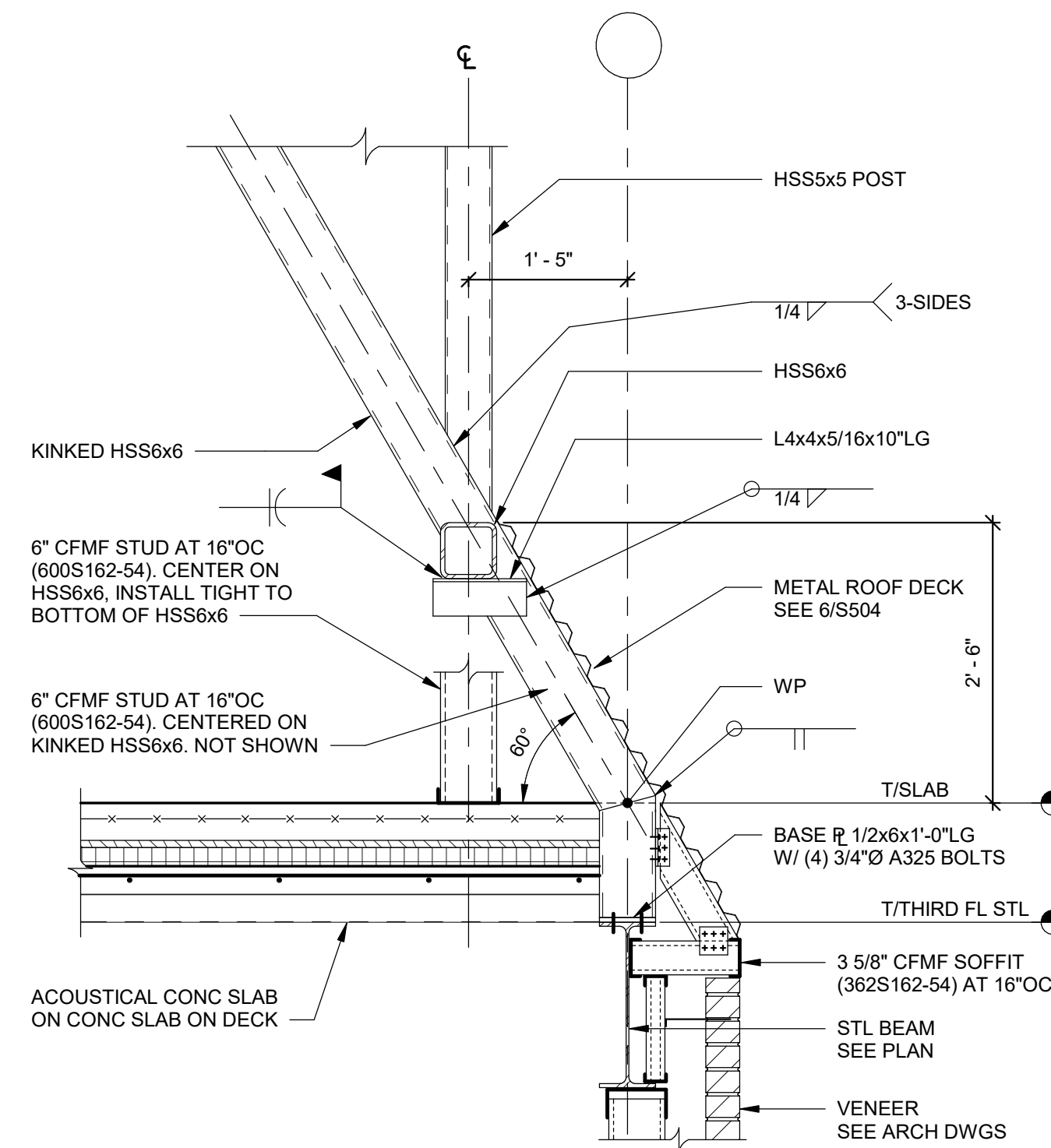

2 SECTION
S504 SCALE: 3/4\"/>

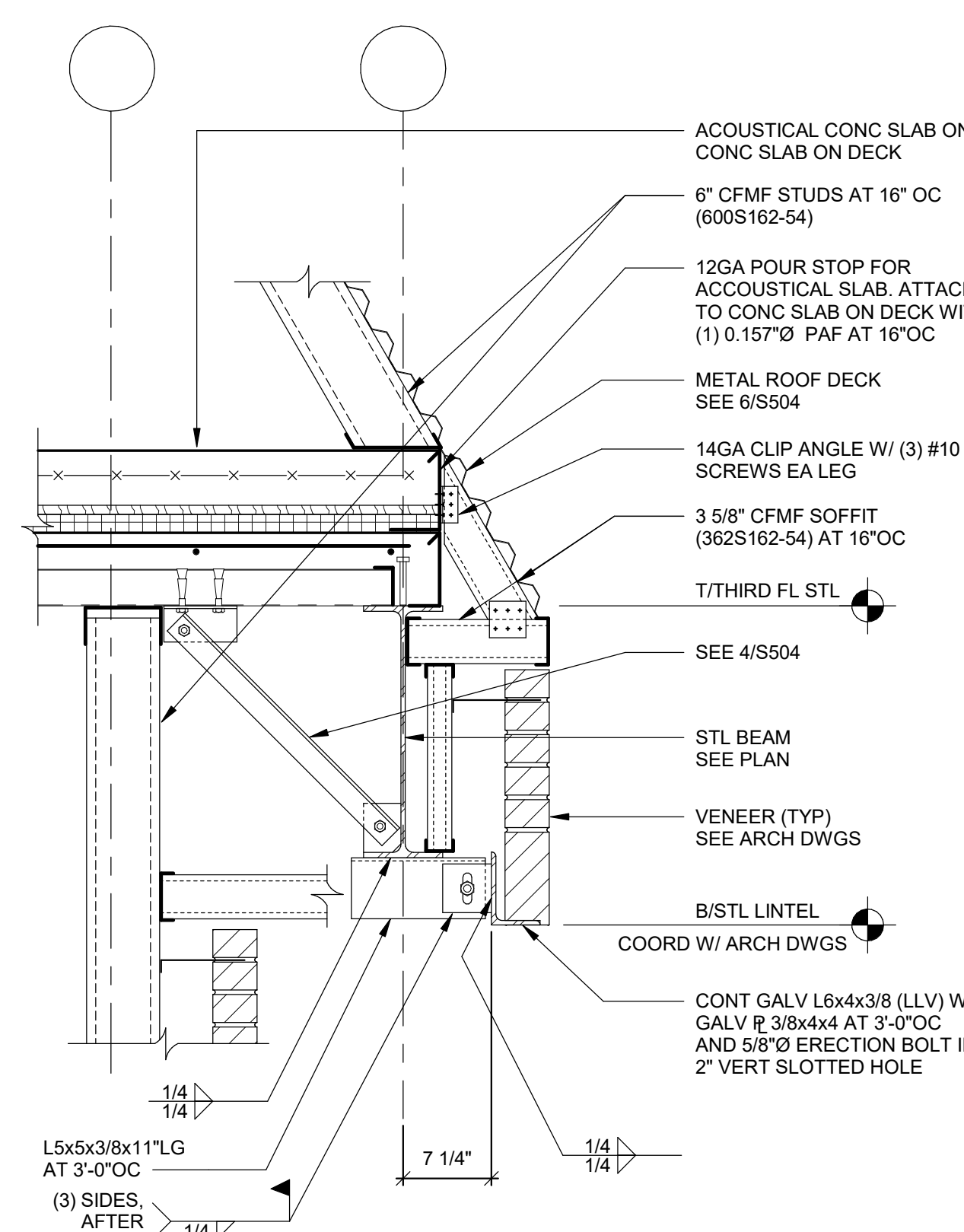

3 SECTION
S504 SCALE: 1\"/>

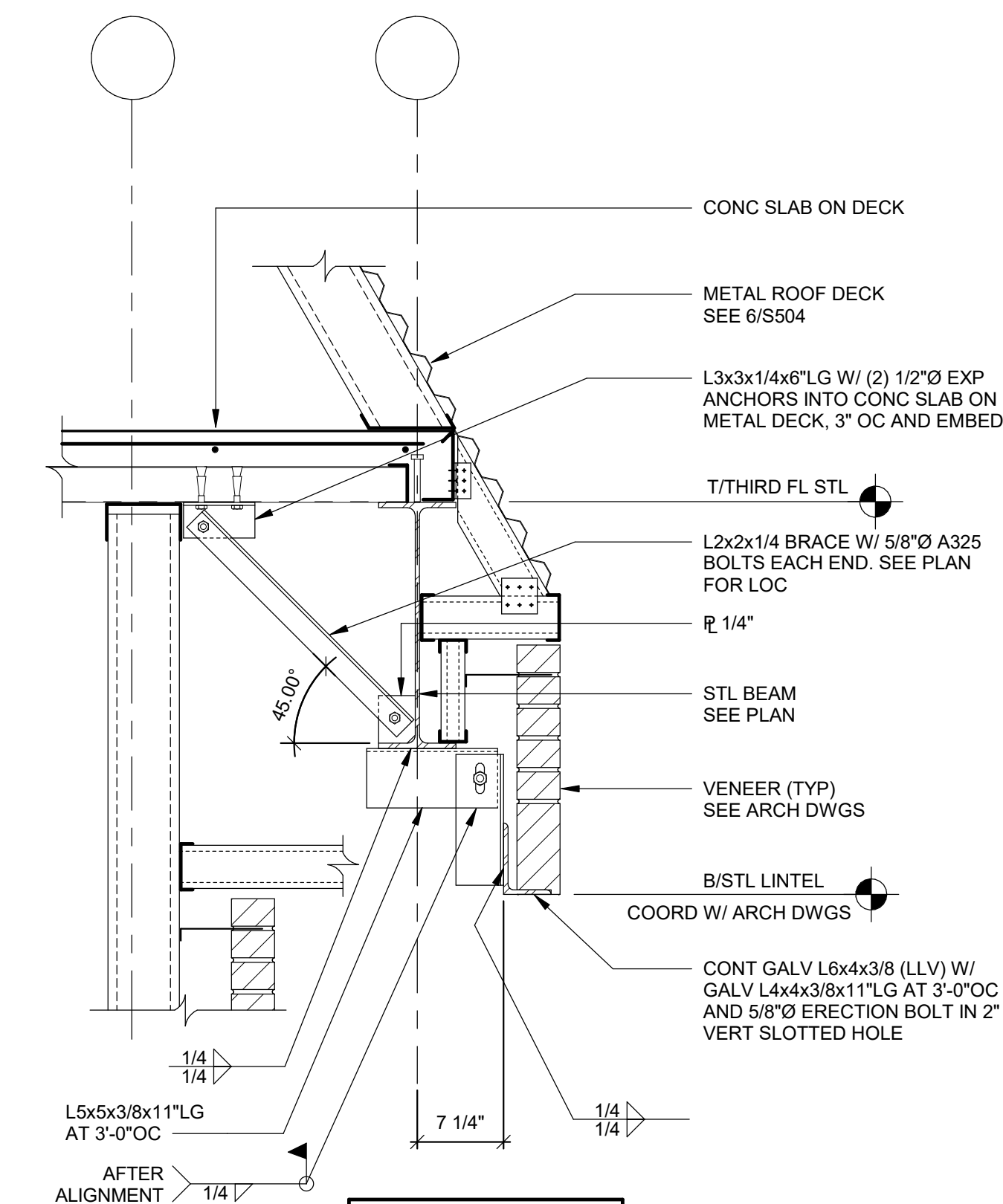

4 SECTION
S504 SCALE: 1\"/>

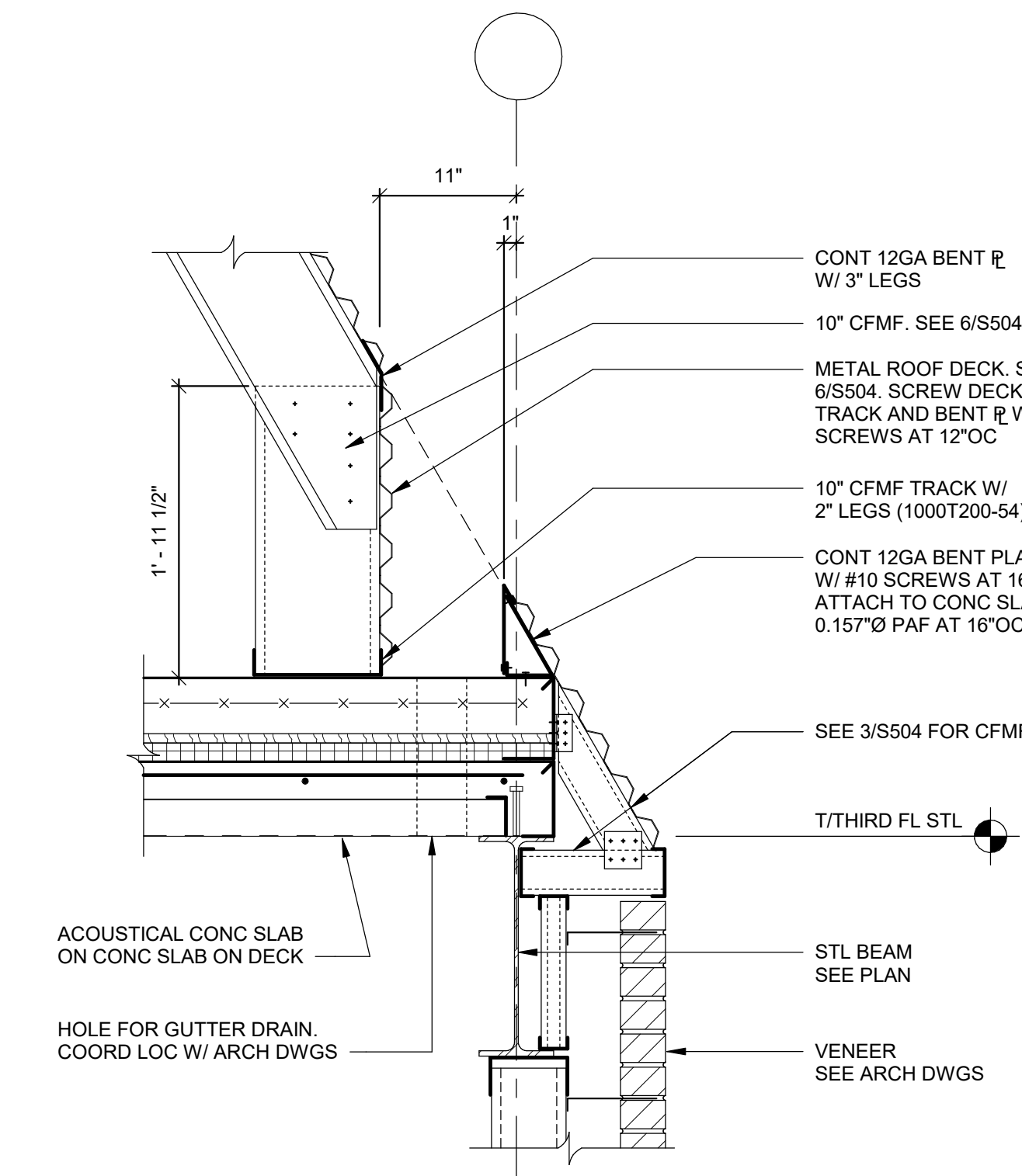

5 SECTION AT GUTTER
S504 SCALE: 1\"/>

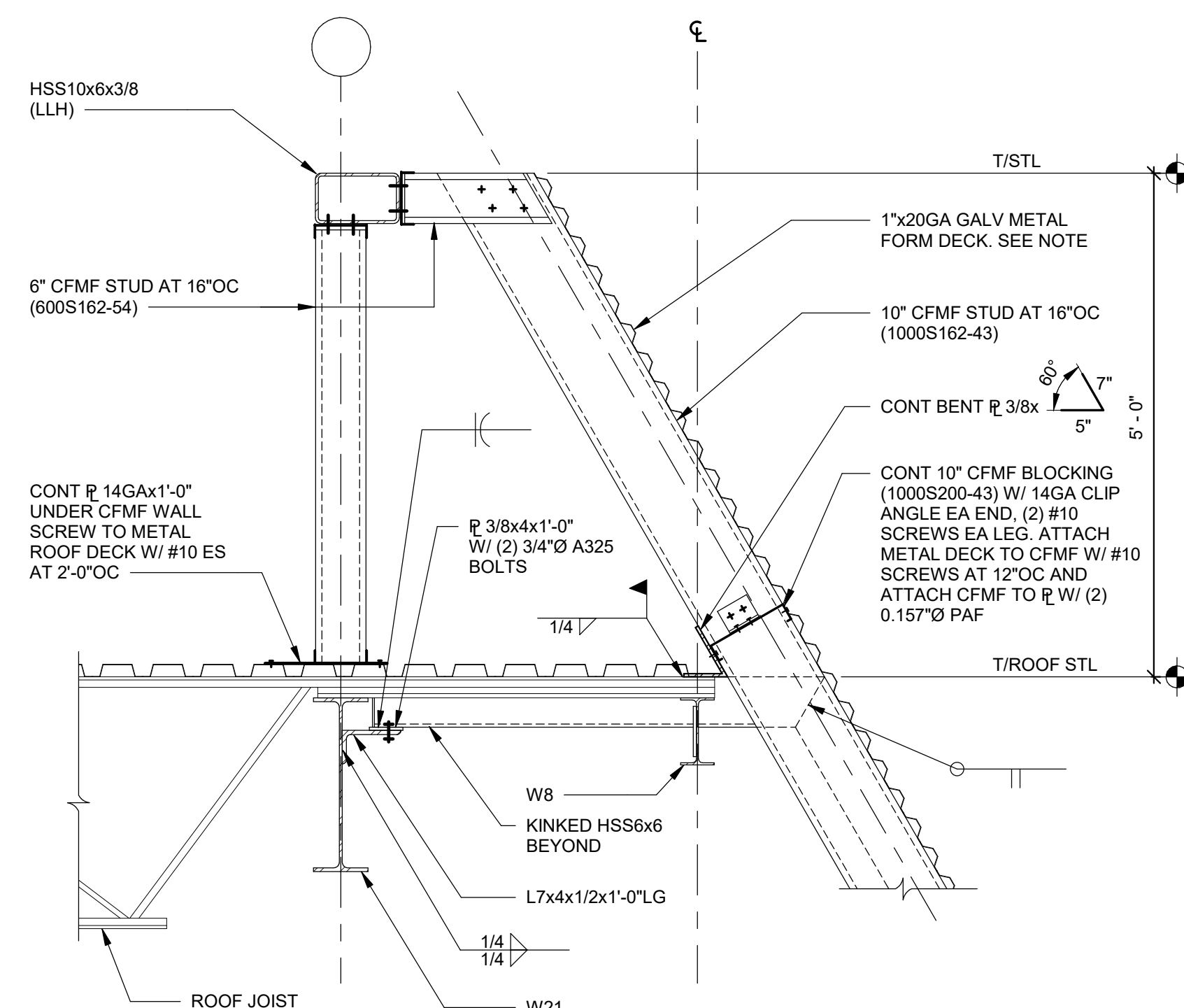

6 SECTION
S504 SCALE: 3/4\"/>

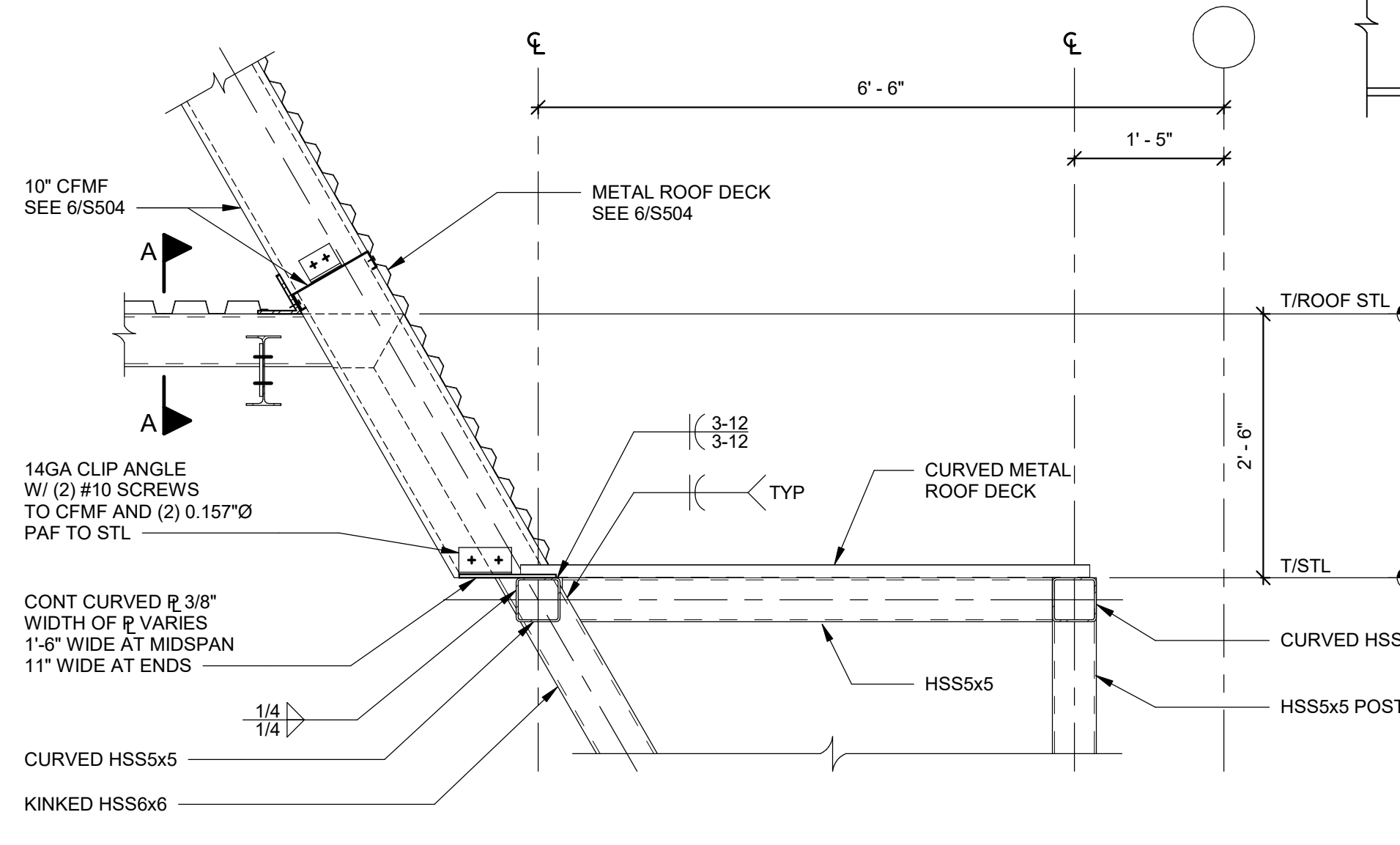

7 SECTION
S504 SCALE: 3/4\"/>

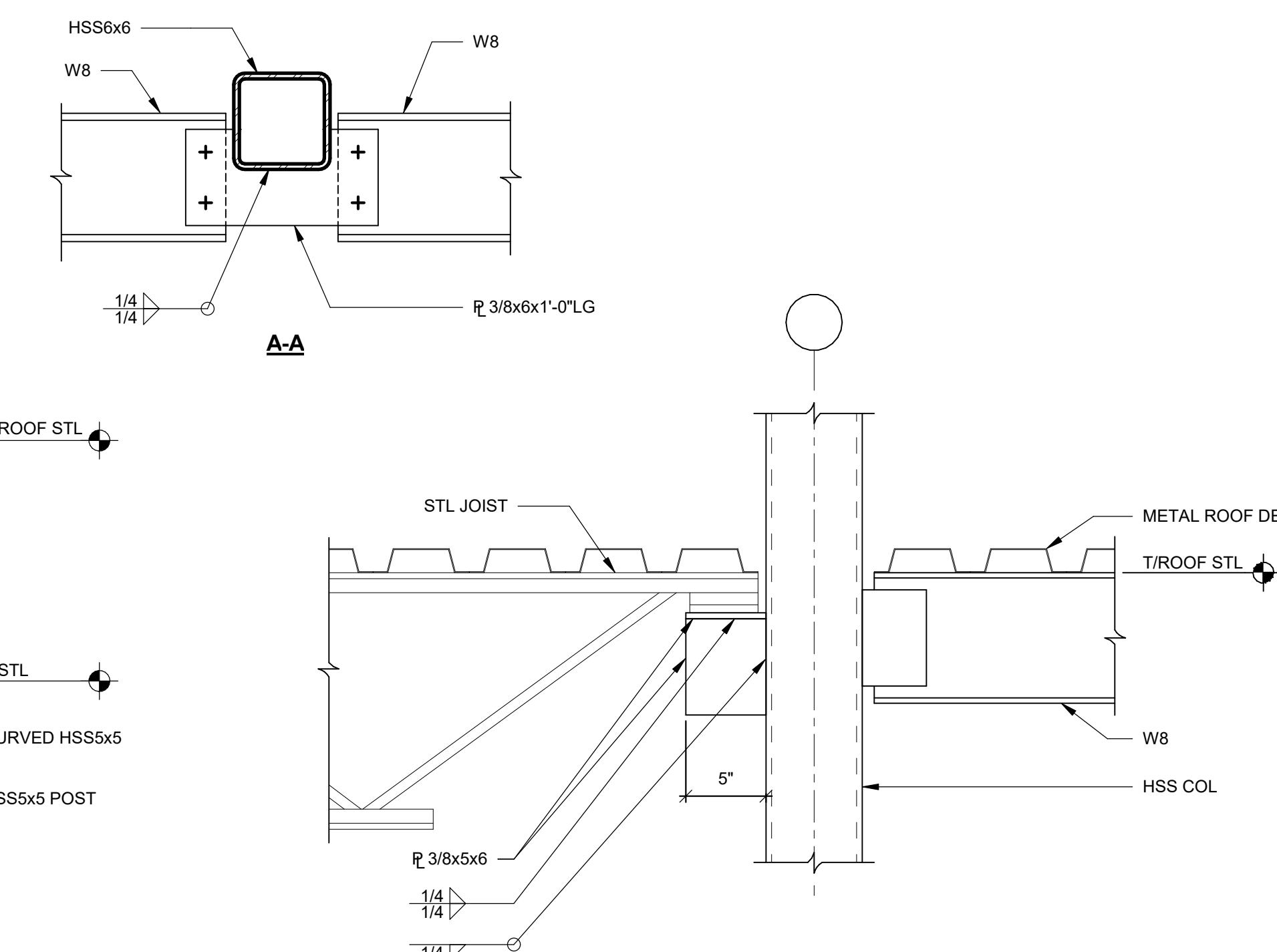

8 SECTION
S504 SCALE: 1 1/2\"/>

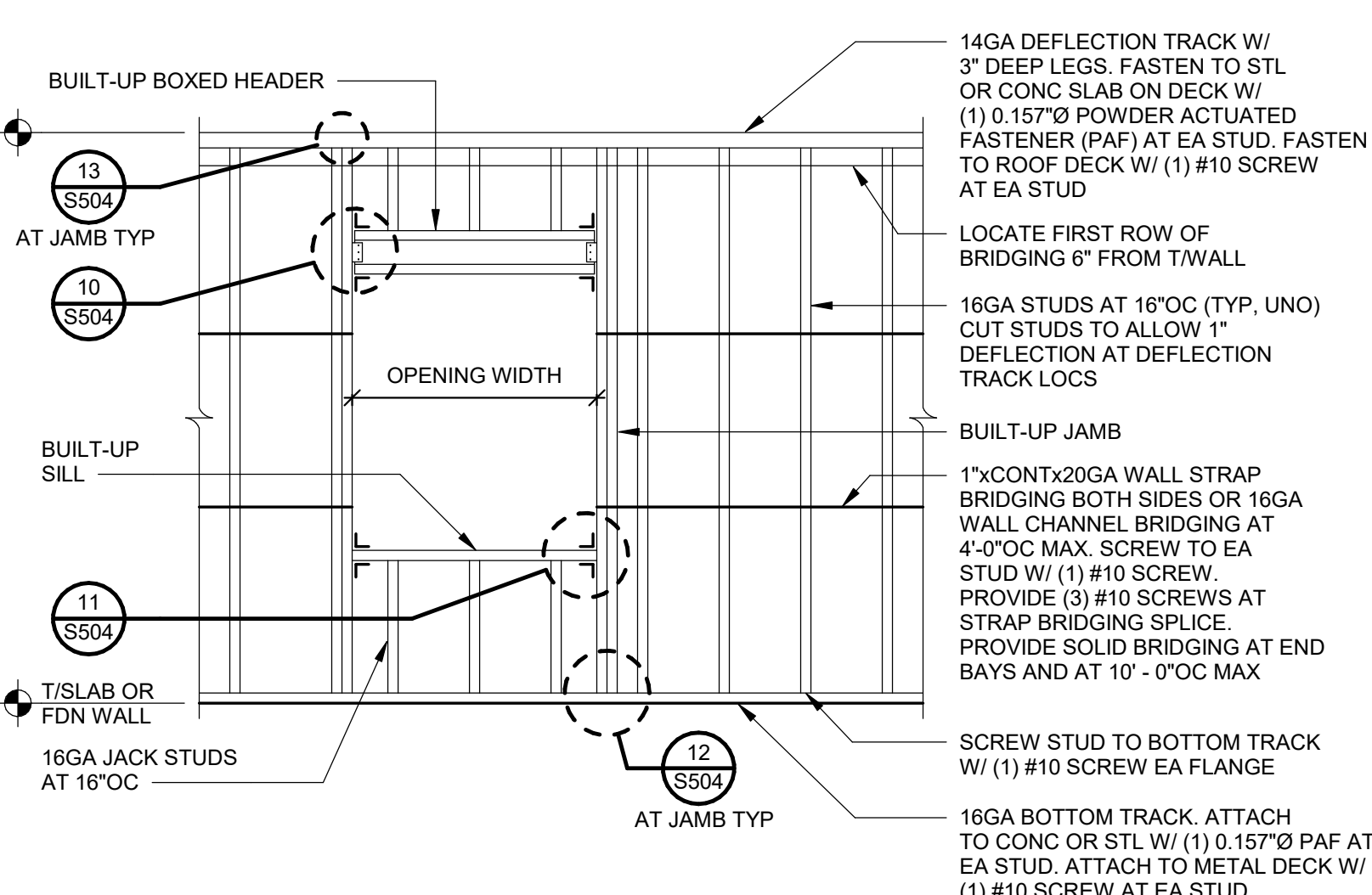

9 COLD-FORMED METAL FRAMING NON-BEARING WALL FRAMING ELEVATION
S504 NOT TO SCALE
NOTE: SEE ARCHITECTURAL DRAWINGS FOR OPENINGS SIZES AND LOCATIONS.

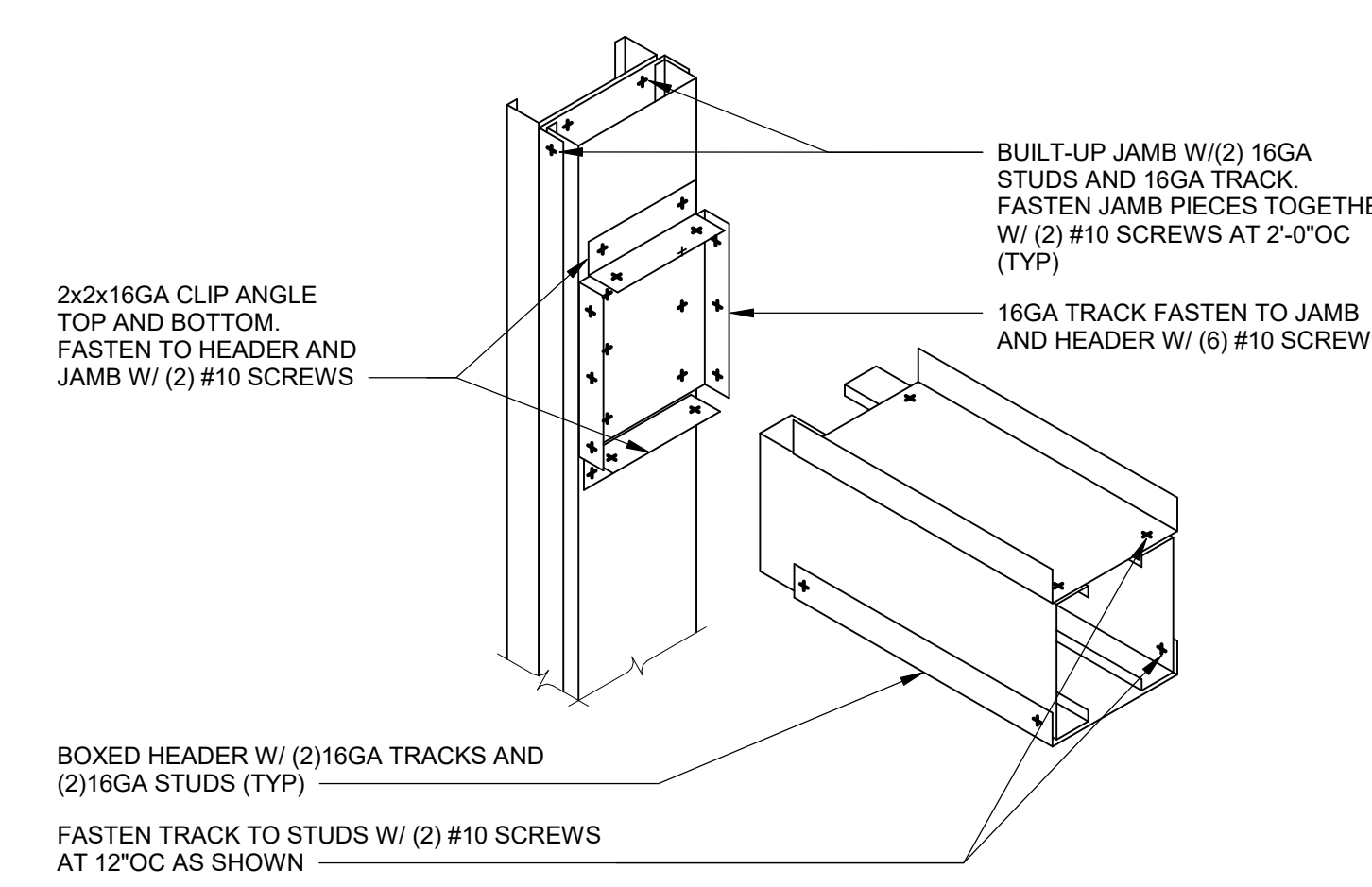

10 HEADER TO JAMB CONNECTION DETAIL
S504 NOT TO SCALE
NOTE: WHERE HEADERS CONNECT TO STRUCTURAL STEEL COLUMNS, USE 0.145\"/>

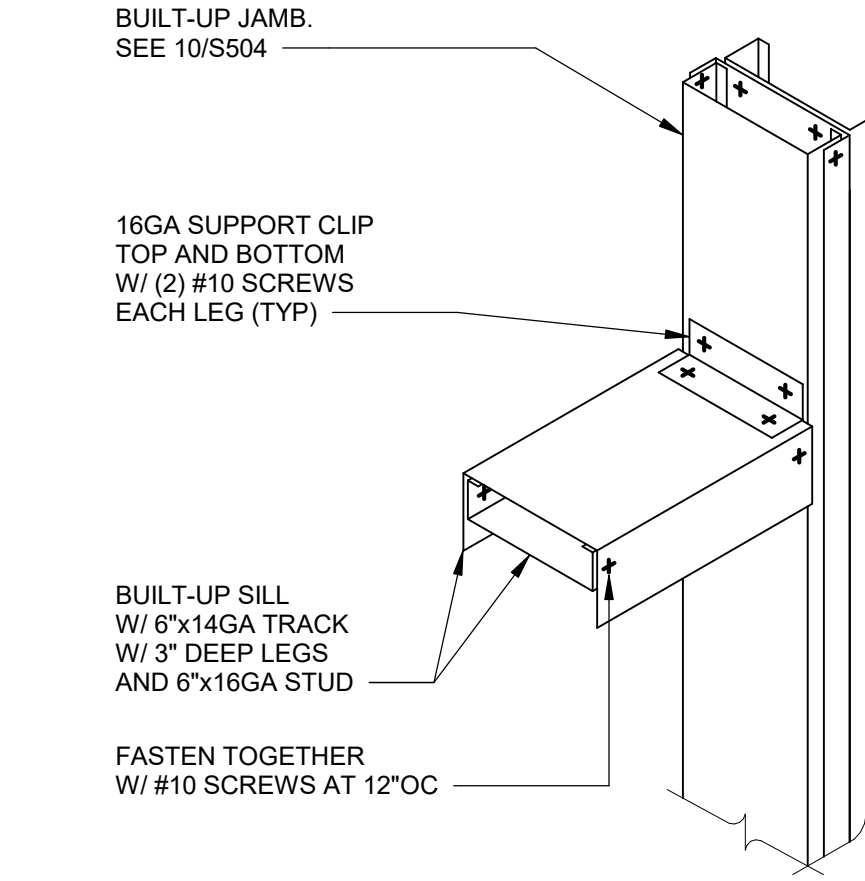

11 SILL TO JAMB CONNECTION
S504 NOT TO SCALE

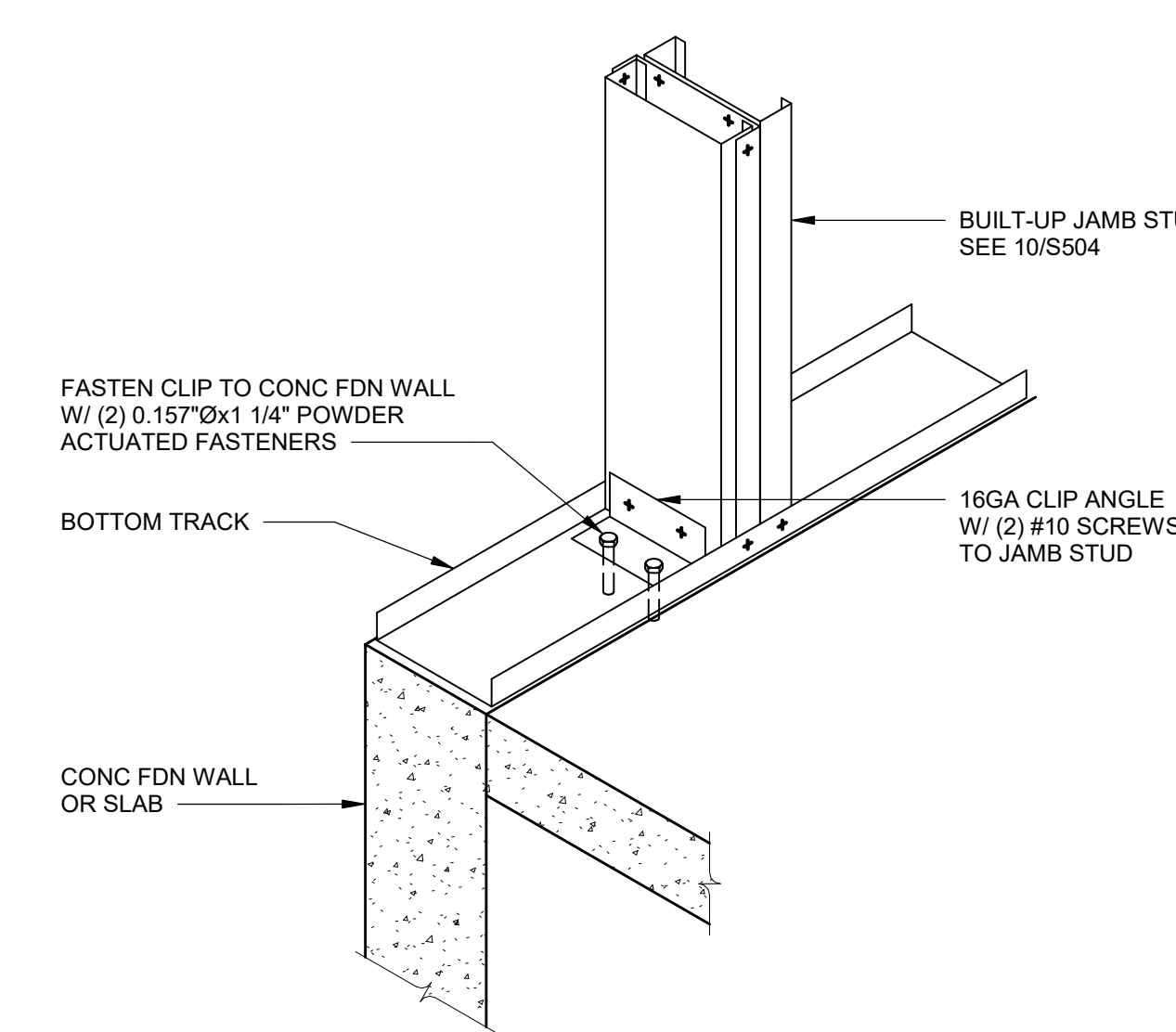

12 JAMB CONNECTION DETAIL
S504 NOT TO SCALE

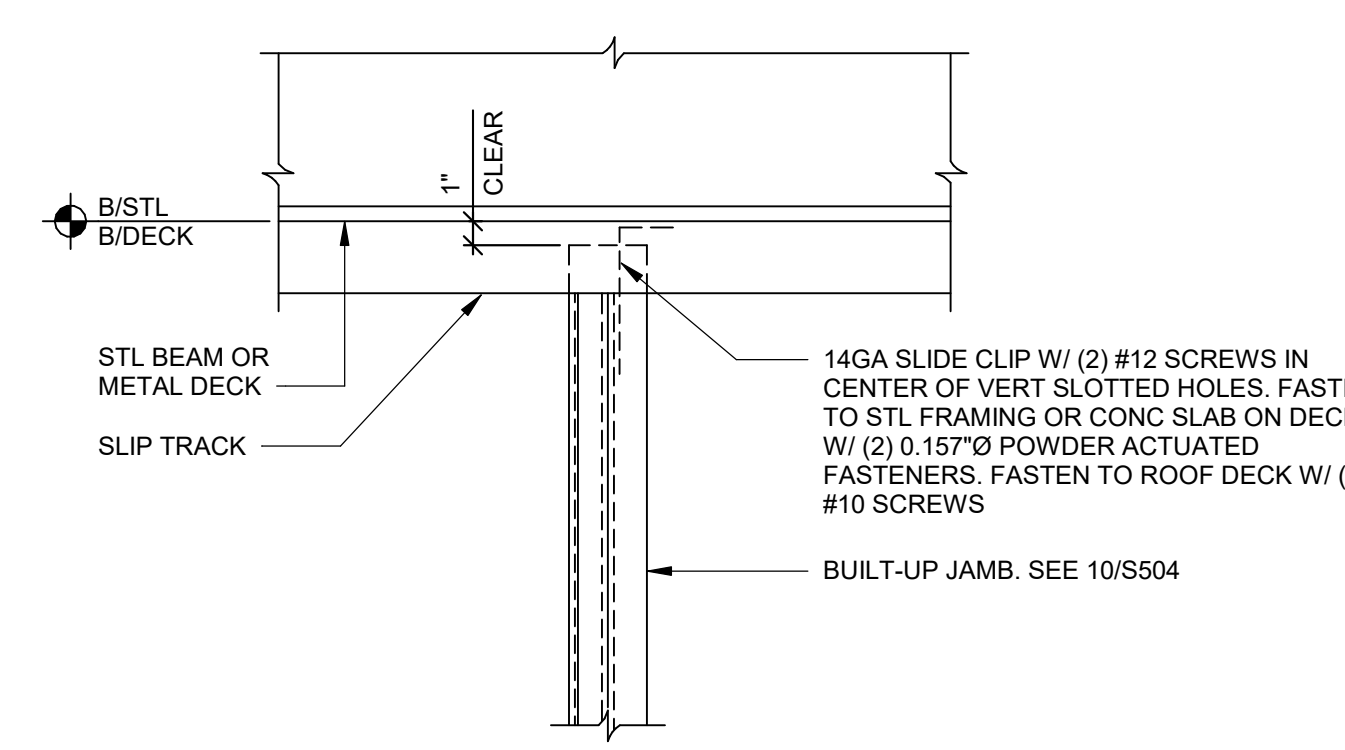

13 JAMB STUD CONNECTION TO BEAM OR DECK
S504 NOT TO SCALE

AS PER USA CONGRESS ARCHITECTURAL WORKS COPYRIGHT PROTECTION ACT OF 1990 ALL IDEAS AND DESIGNS INCLUDING DERIVATIVES THEREOF, ALL DRAWINGS AND SPECIFICATIONS CONSTITUTE THE ORIGINAL COPYRIGHT WORK BY FULLER AND D'ANGELO, P.C. (FAD). THE DRAWINGS AND SPECIFICATIONS AS INSTRUMENTS OF SERVICE BY FAD ARE CREATED BY FAD FOR THIS PROJECT ONLY AND REMAIN THE PRODUCT AND PROPERTY OF FAD. ANY REPRODUCTION WITHOUT THE PRIOR CONSENT OF FAD IS PROHIBITED.

**RYAN BIGGS
CLARK DAVIS**
ENGINEERING & SURVEYING
250 Clinton Park, NY 12005
Tel: 518-485-0514
www.ryanbiggs.com

**FULLER
D'ANGELO
P.C.**
ARCHITECTS
PLANNERS

48 INDIANWOOD ROAD
ELIZABETH NEW YORK 10883
Tel: 914-899-4444
Fax: 914-899-1917
Copyright © 2019, All Rights Reserved by FULLER D'ANGELO P.C.



S.E.D. CONTROL NUMBER:
HIGH SCHOOL
65-18-04-03-04-004-032

DATE	ISSUED TO
01-21-2019	BID
11-13-2017	SED
06-01-2017	DESIGN DEVELOPMENT
05-22-2017	SCHEMATIC DESIGN

SCALE	DRAWING NO.
AS NOTED	PCHS
DRAWN BY	S504
CHECKED BY	JTH
FILE NO.	17295.03

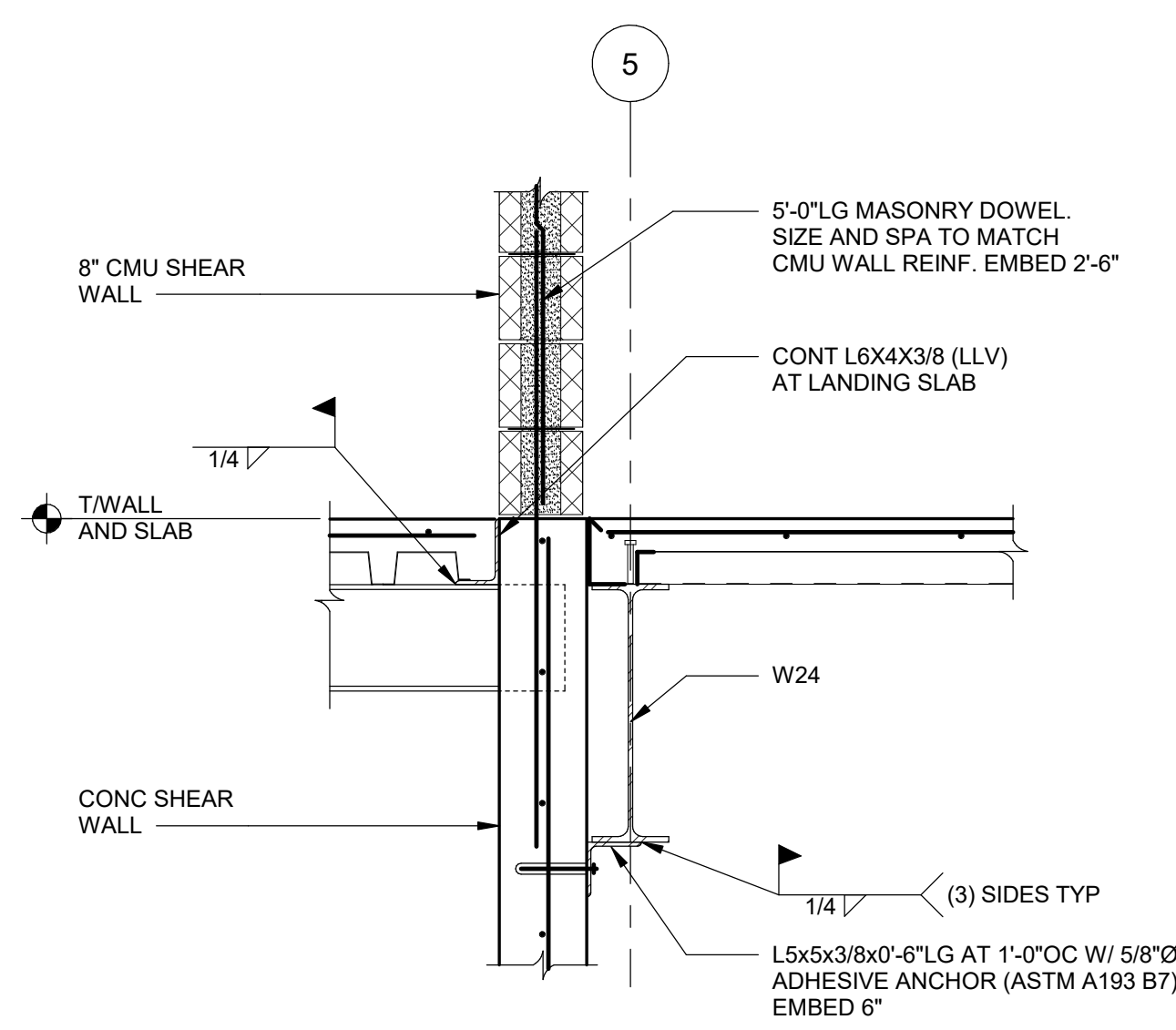

1 SECTION
S506 SCALE: 3/4" = 1'-0"

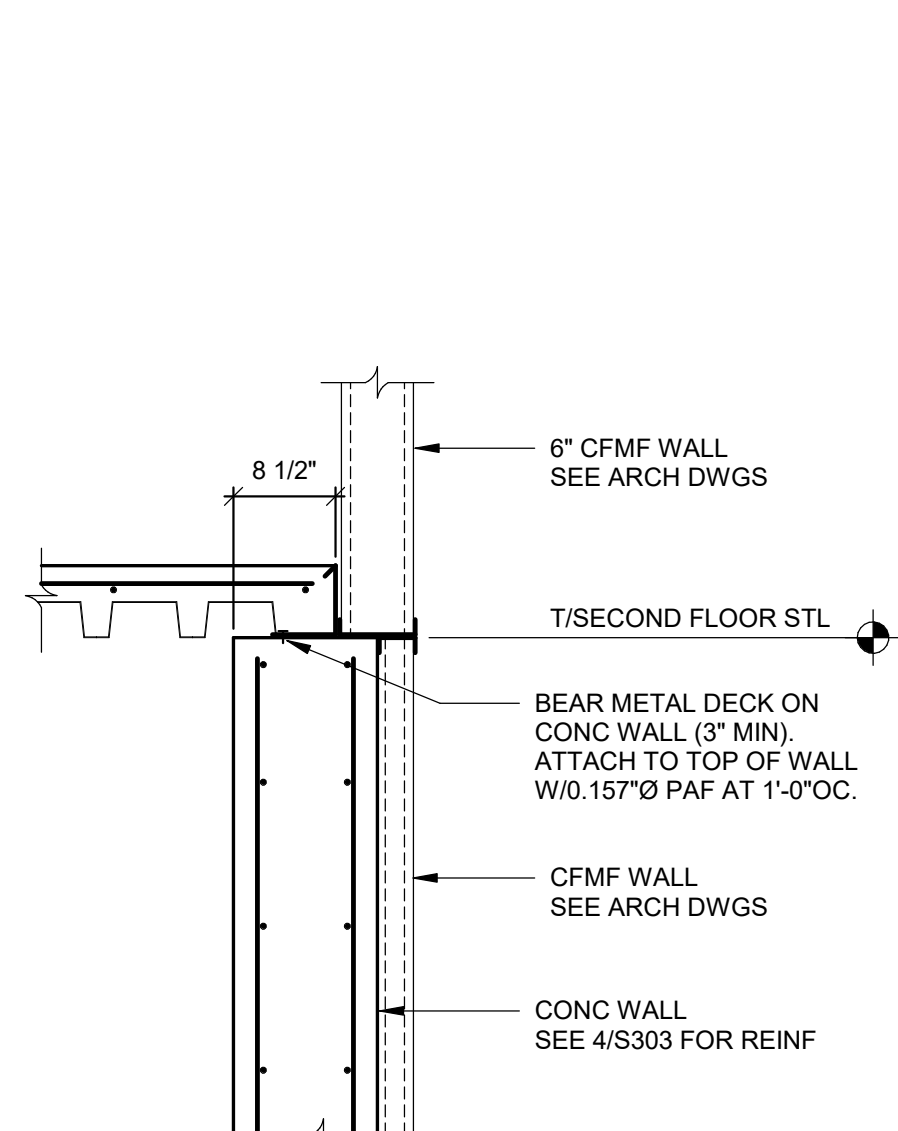

2 SECTION
S506 SCALE: 3/4" = 1'-0"

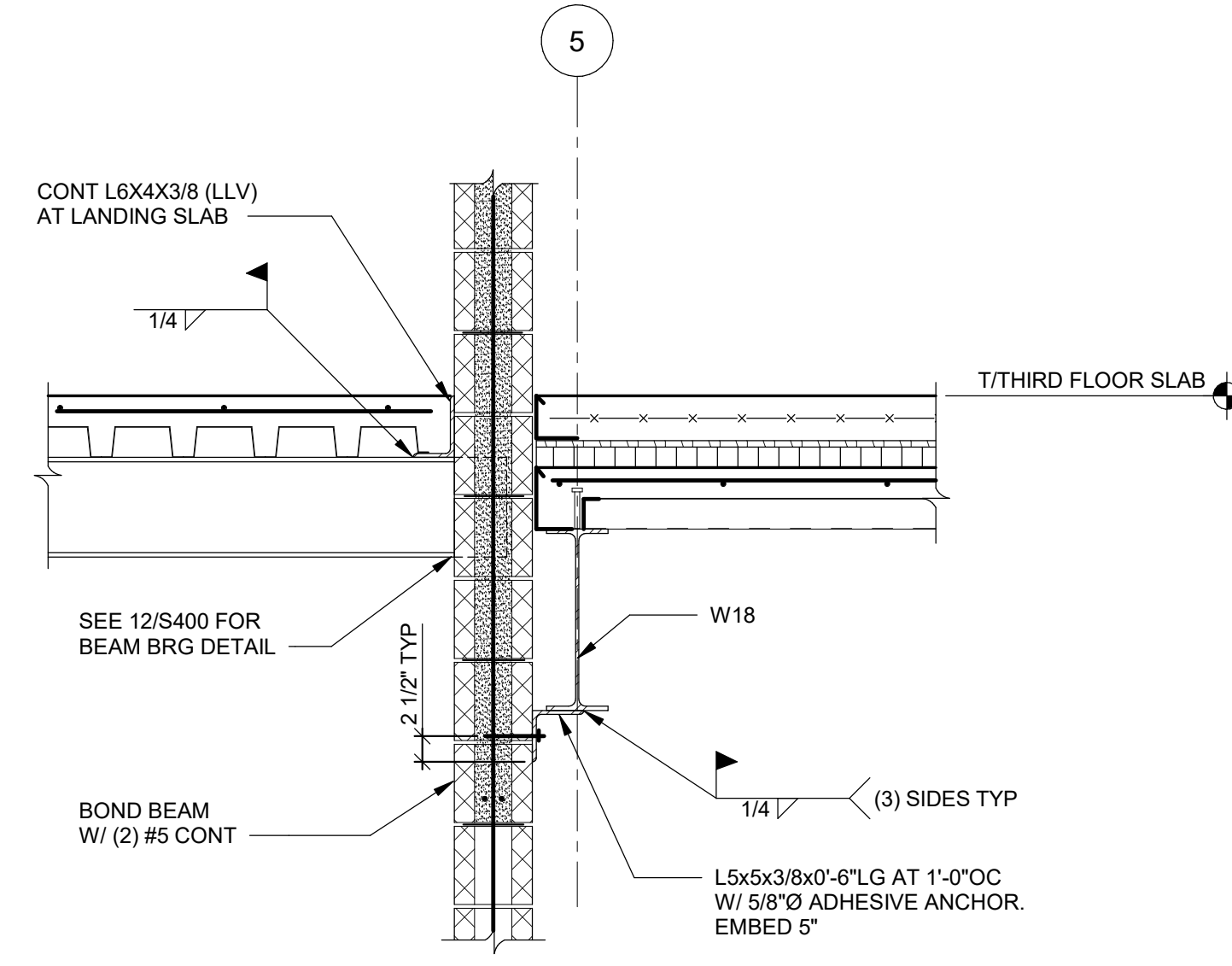

3 SECTION
S506 SCALE: 3/4" = 1'-0"

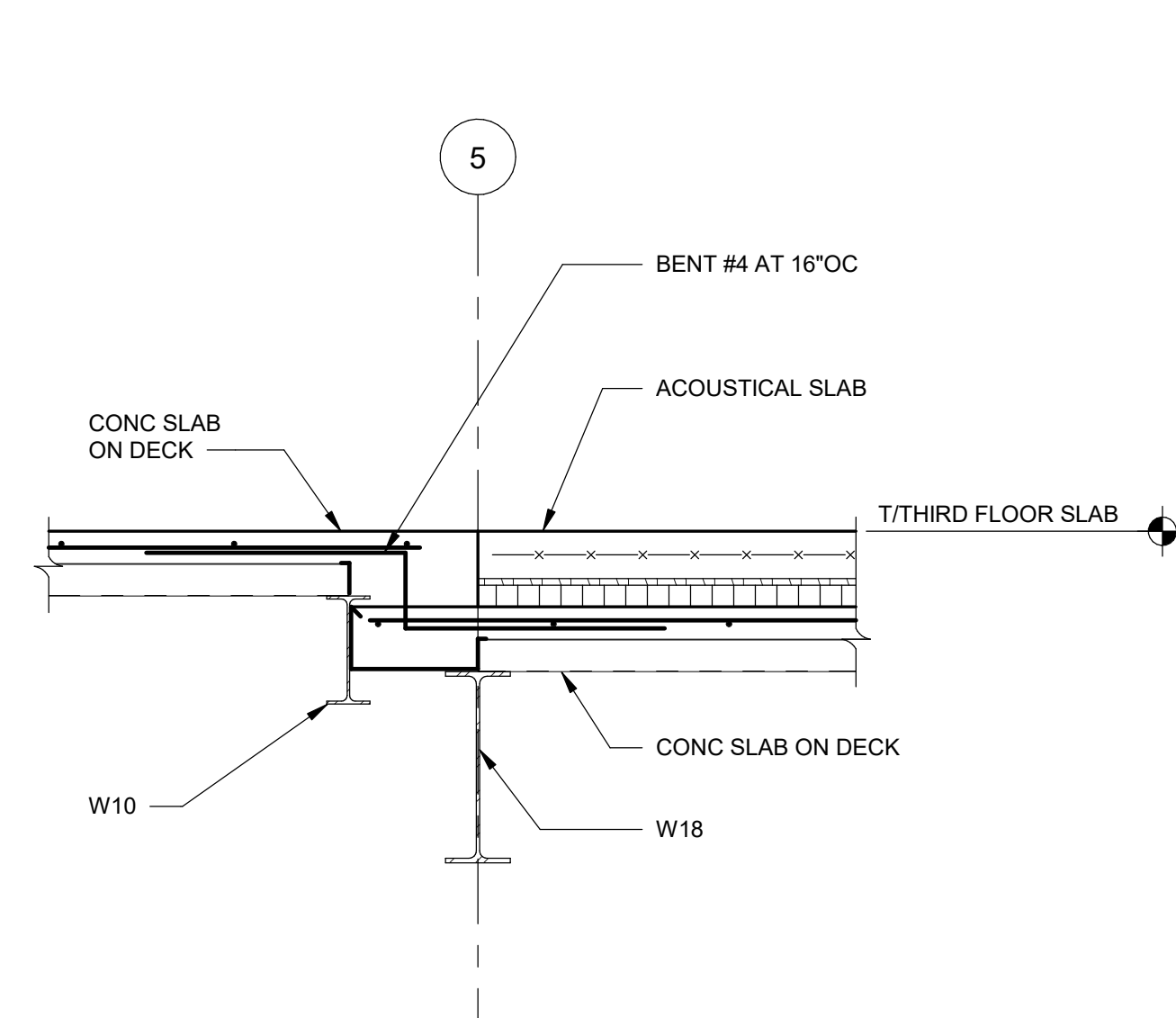

4 SECTION
S506 SCALE: 3/4" = 1'-0"

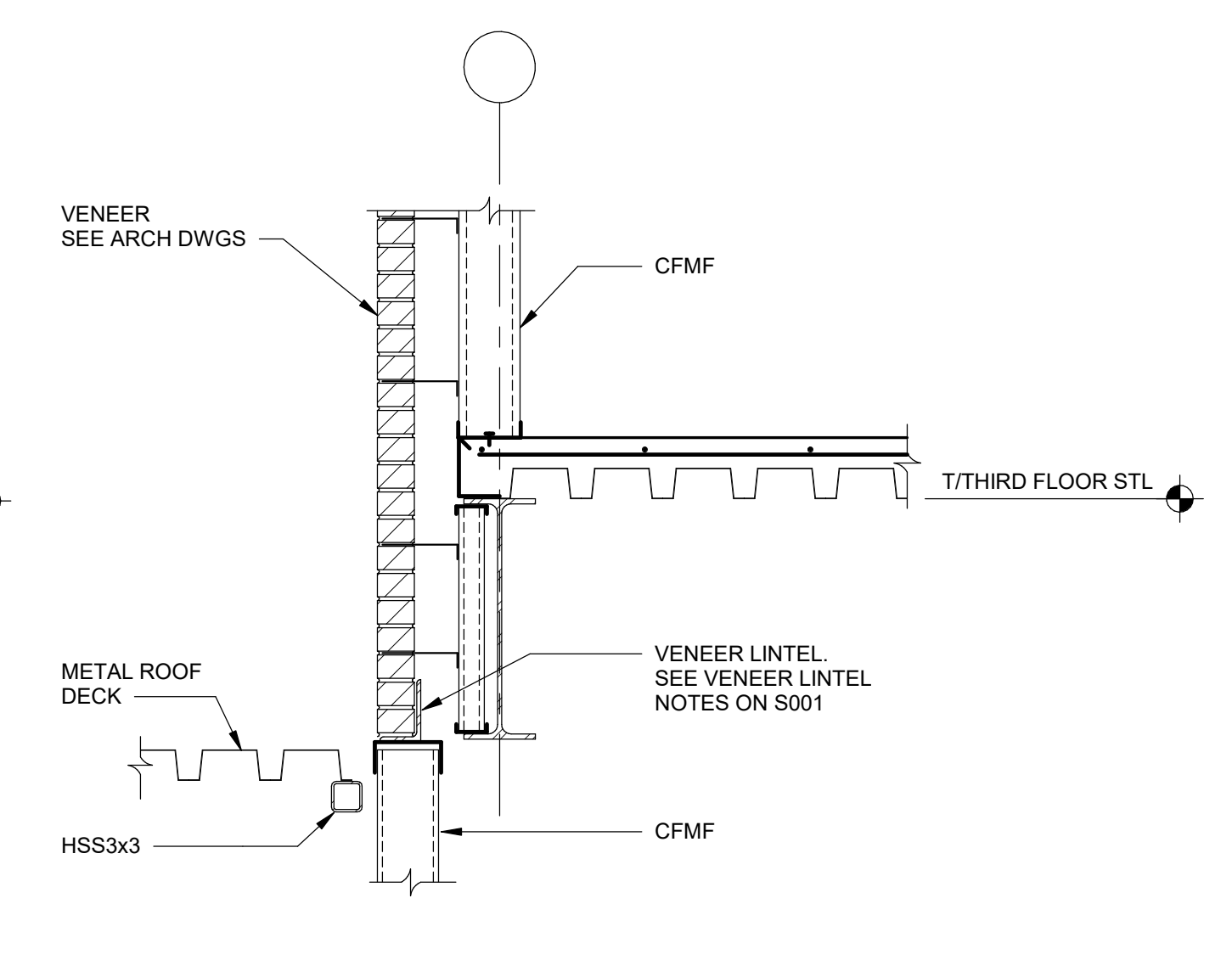

5 SECTION
S506 SCALE: 3/4" = 1'-0"

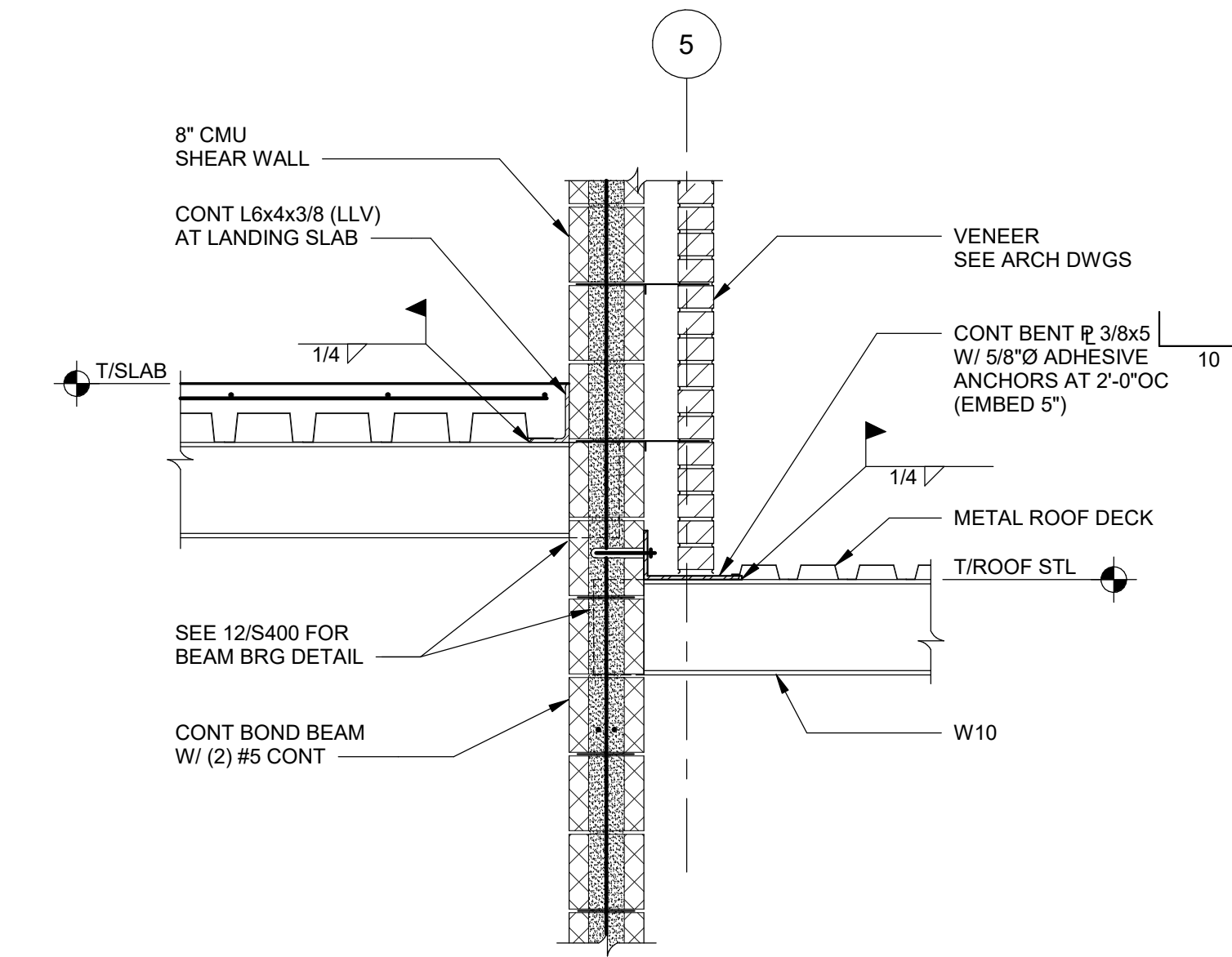

6 SECTION
S506 SCALE: 3/4" = 1'-0"

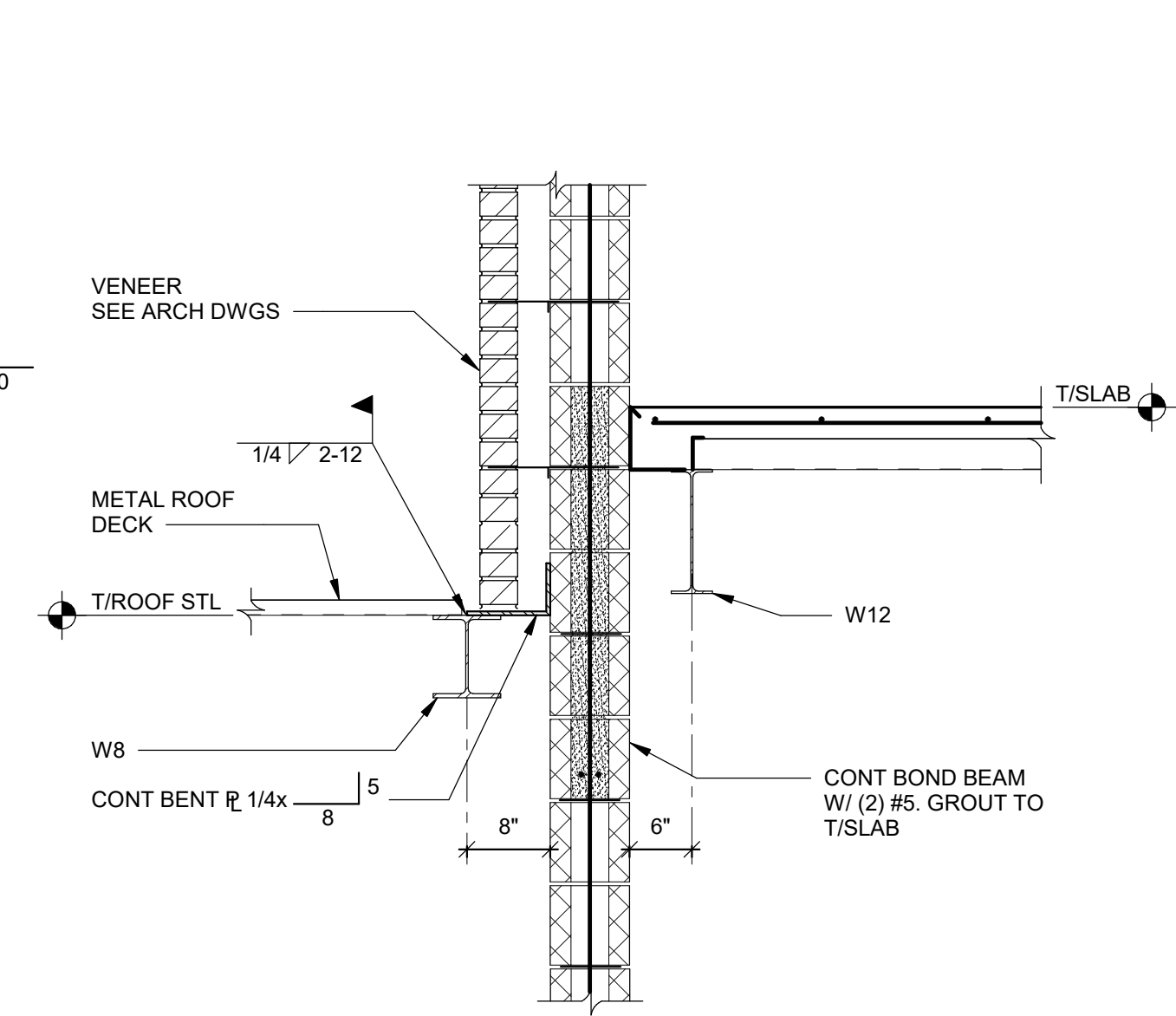

7 SECTION
S506 SCALE: 3/4" = 1'-0"

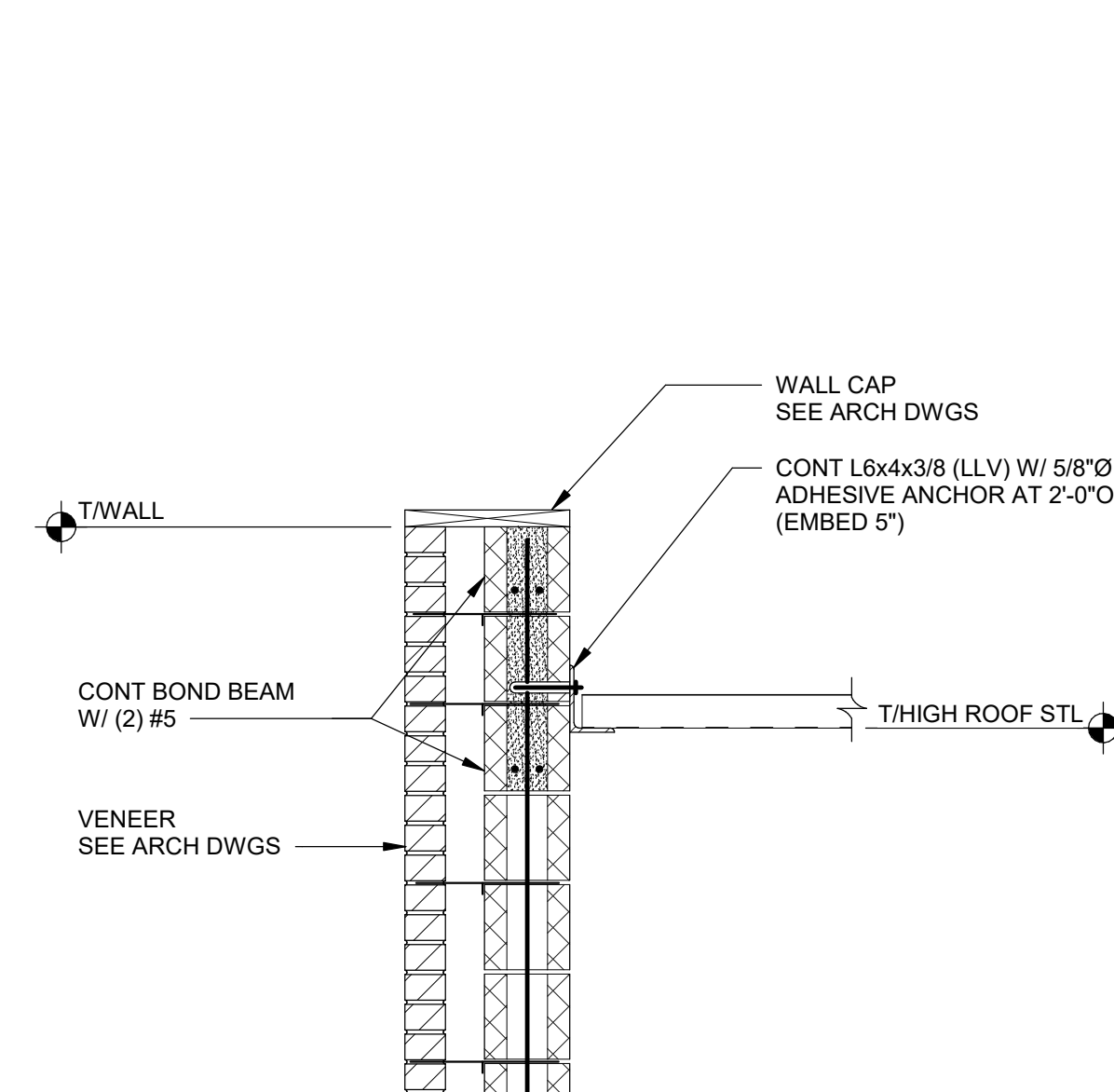

8 SECTION
S506 SCALE: 3/4" = 1'-0"

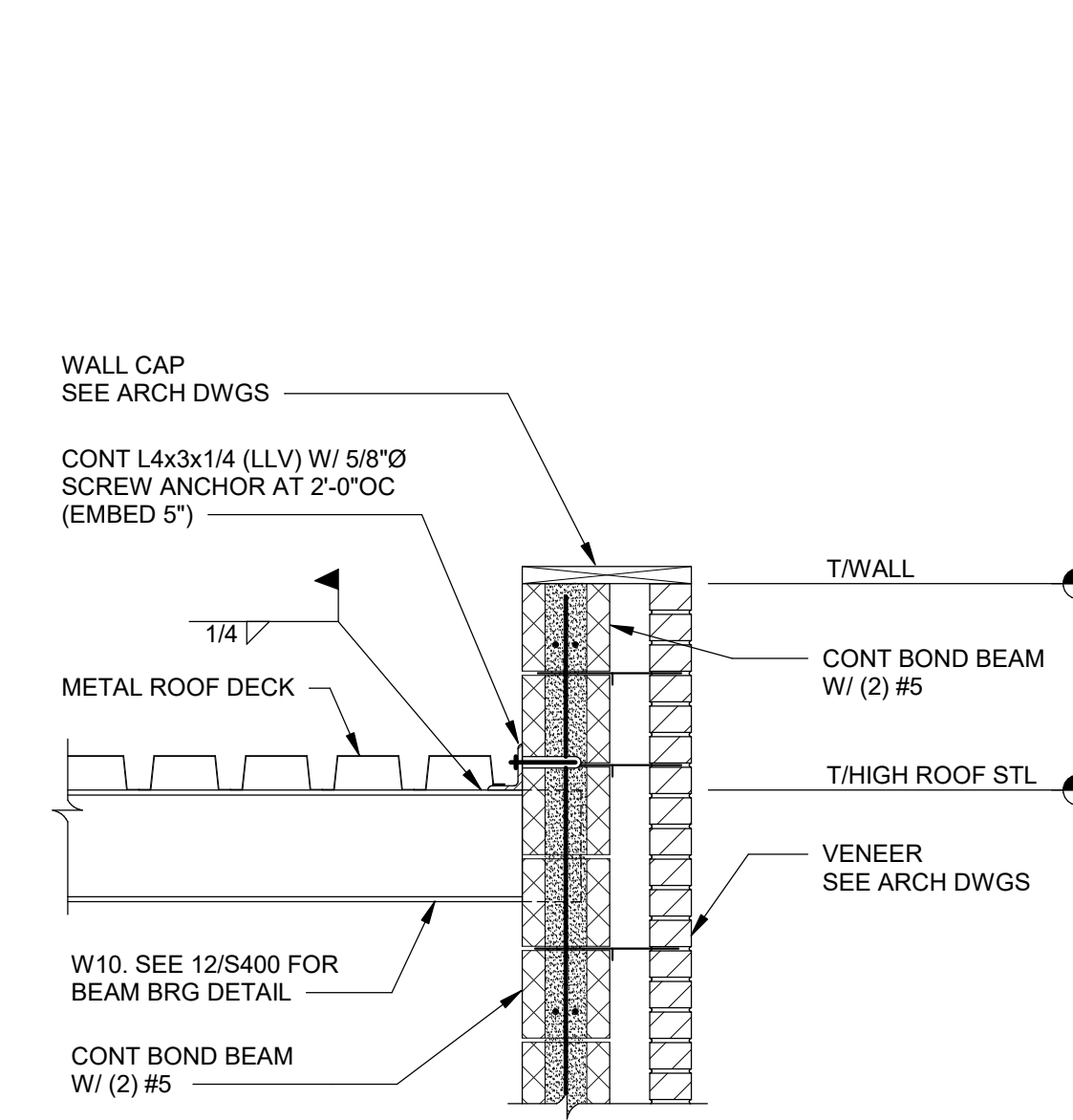

9 SECTION
S506 SCALE: 3/4" = 1'-0"

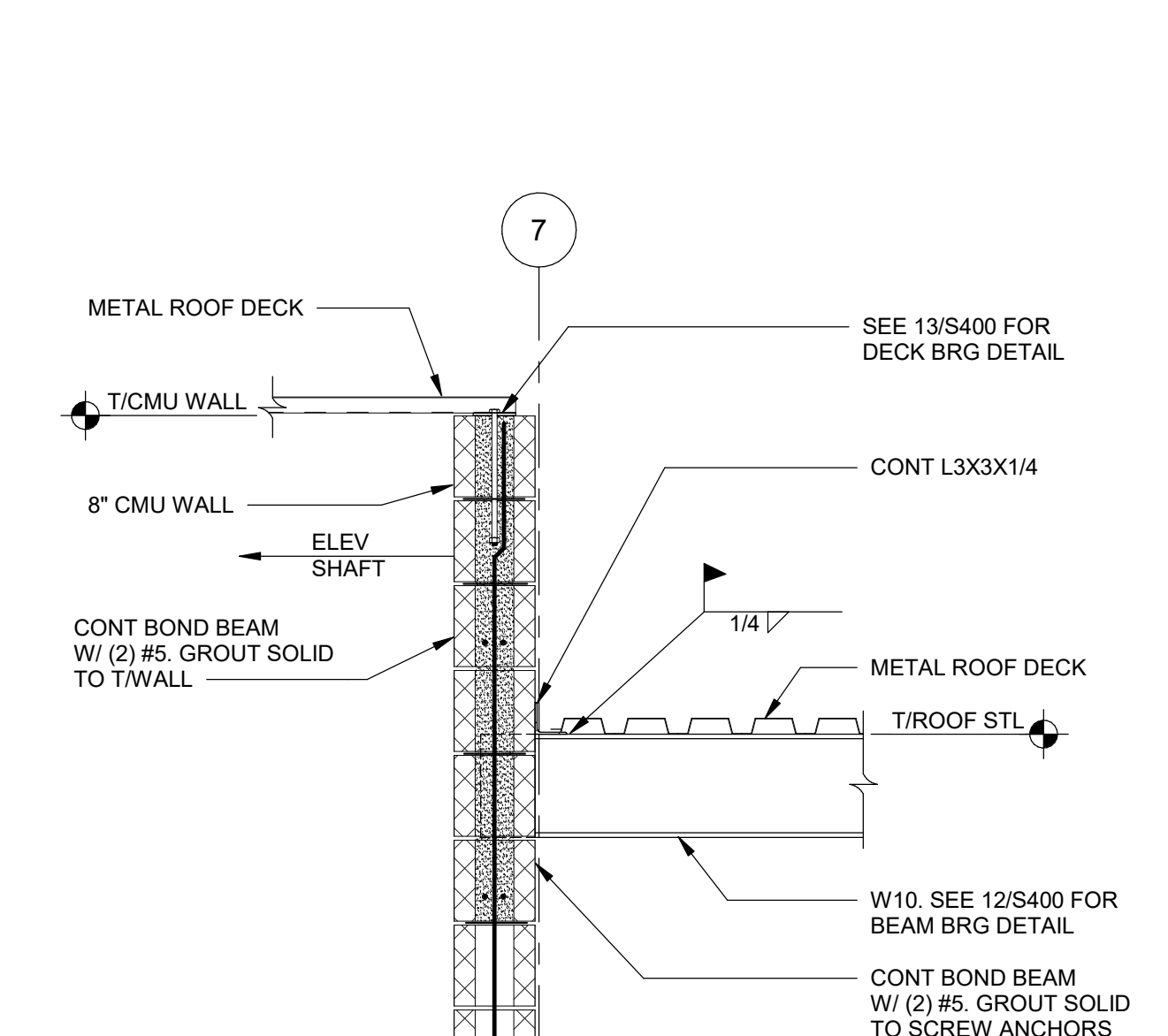

10 SECTION
S506 SCALE: 3/4" = 1'-0"

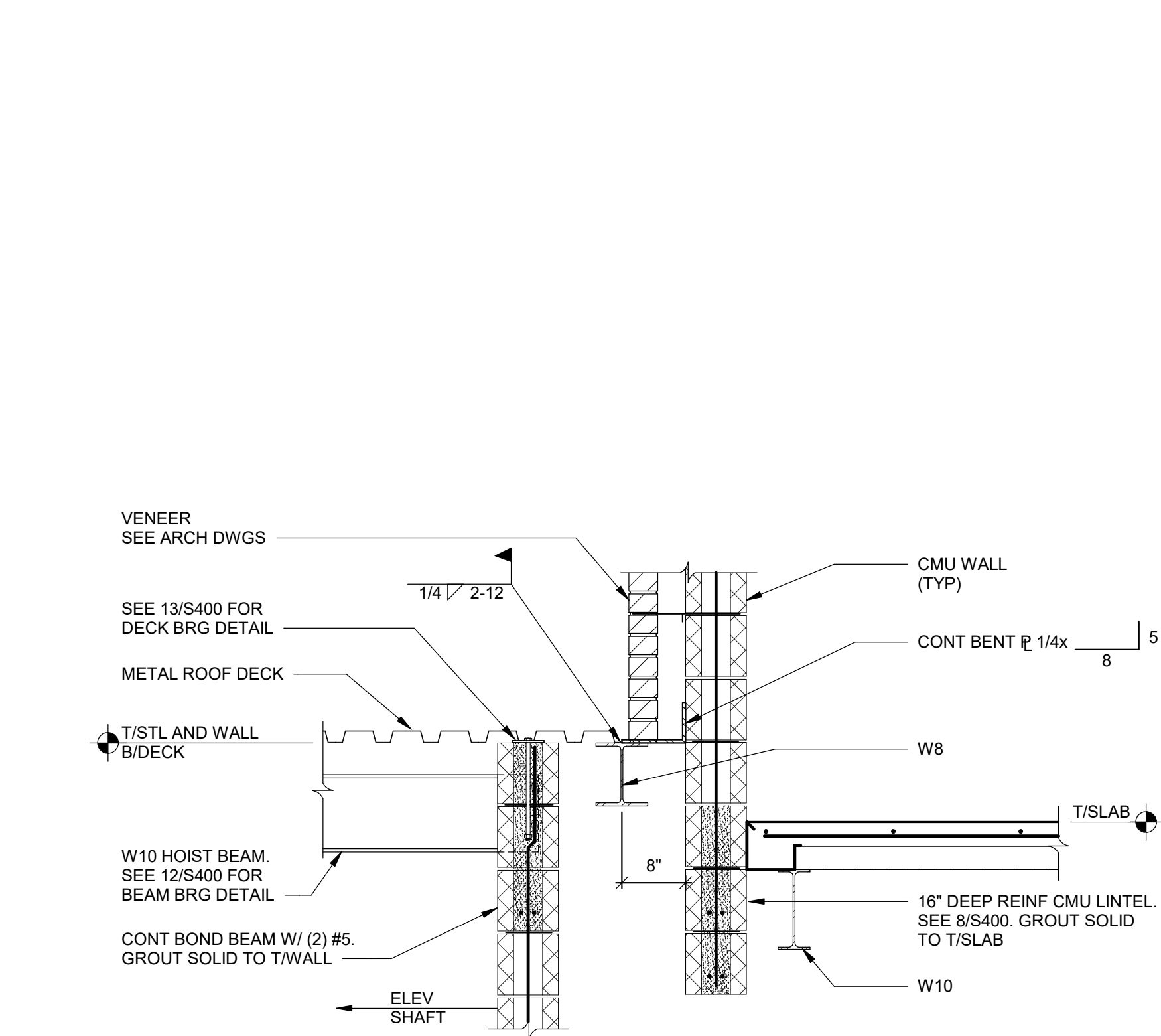

11 SECTION
S506 SCALE: 3/4" = 1'-0"

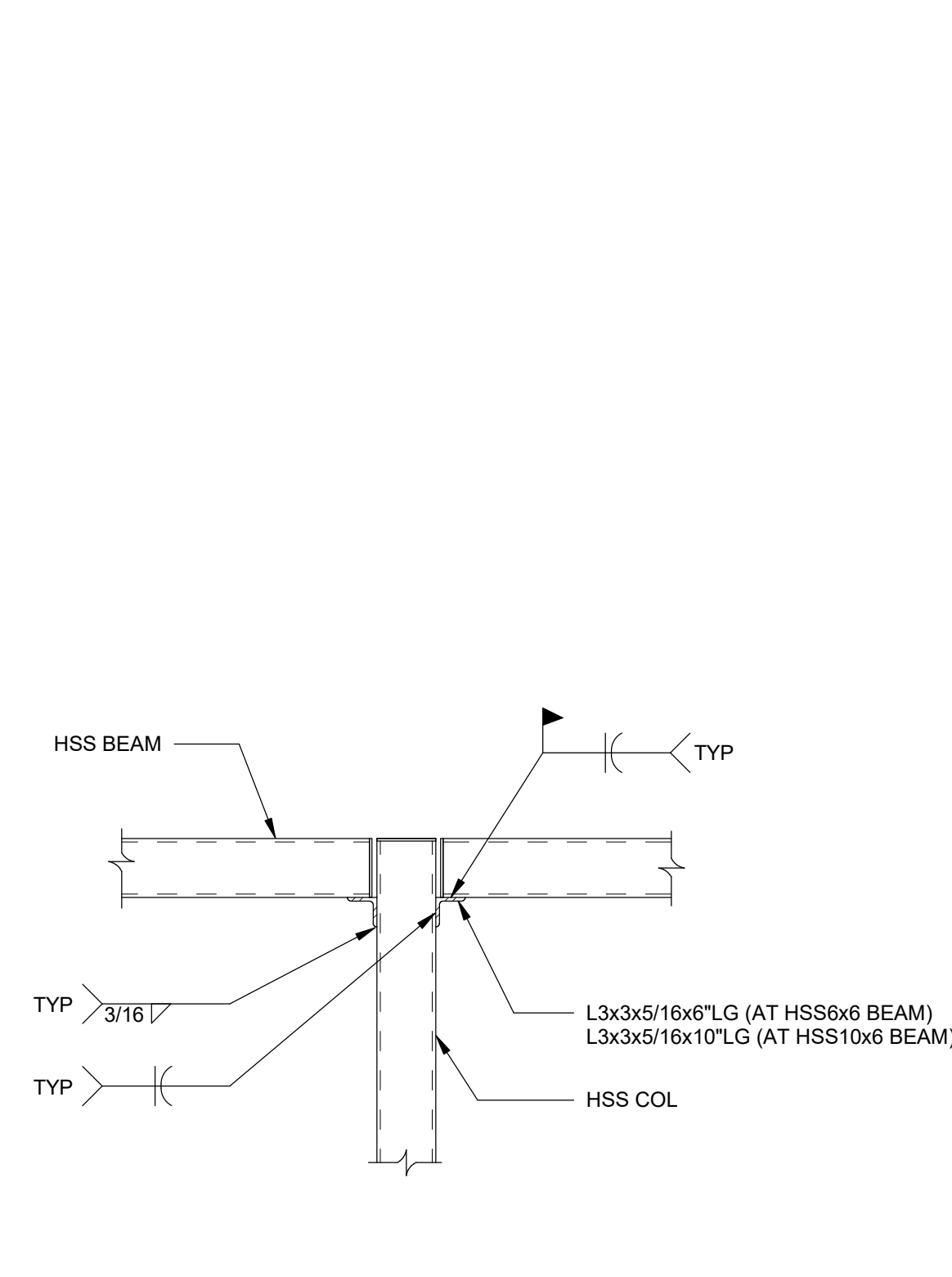

12 SECTION
S506 SCALE: 3/4" = 1'-0"

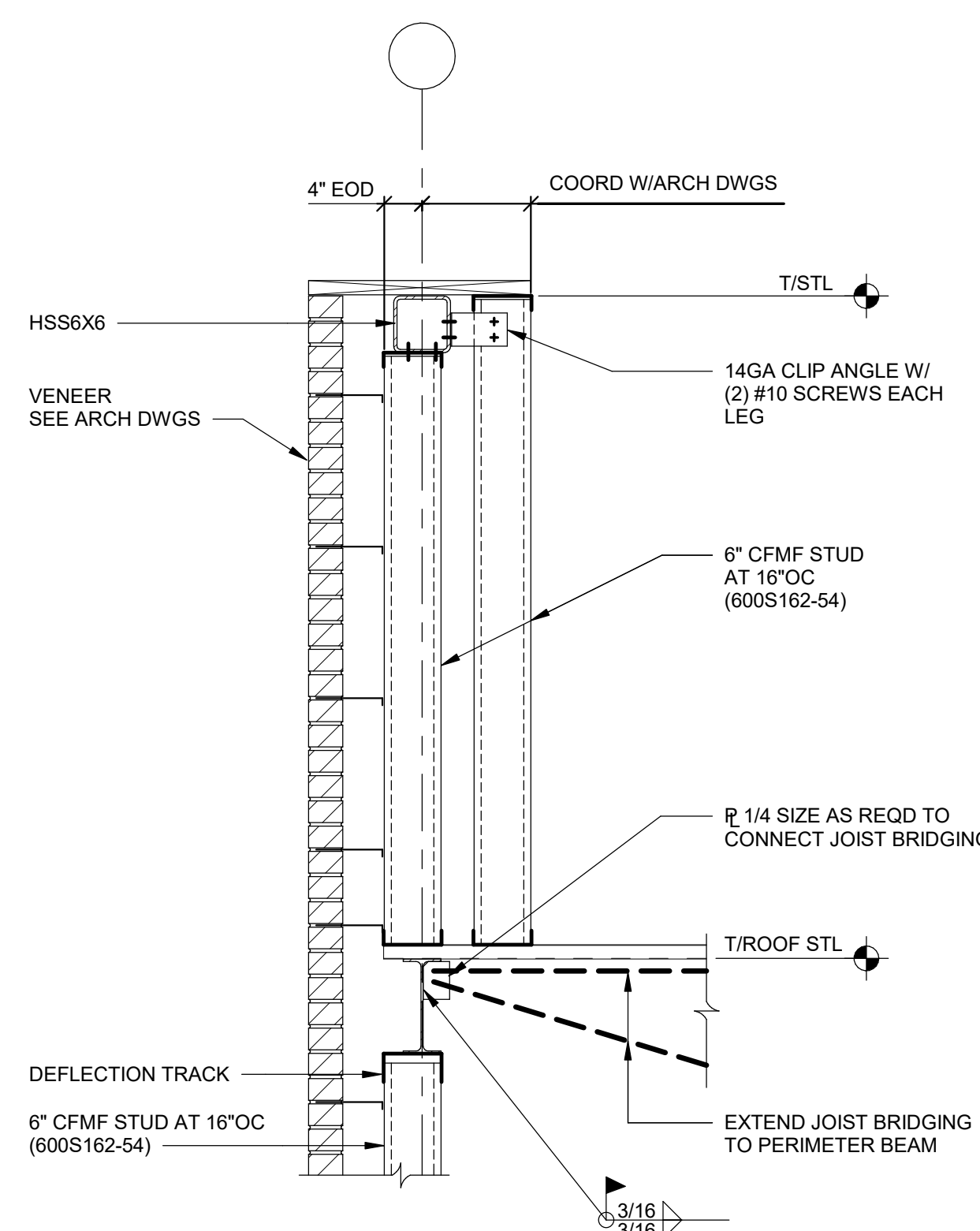

13 SECTION
S506 SCALE: 3/4" = 1'-0"

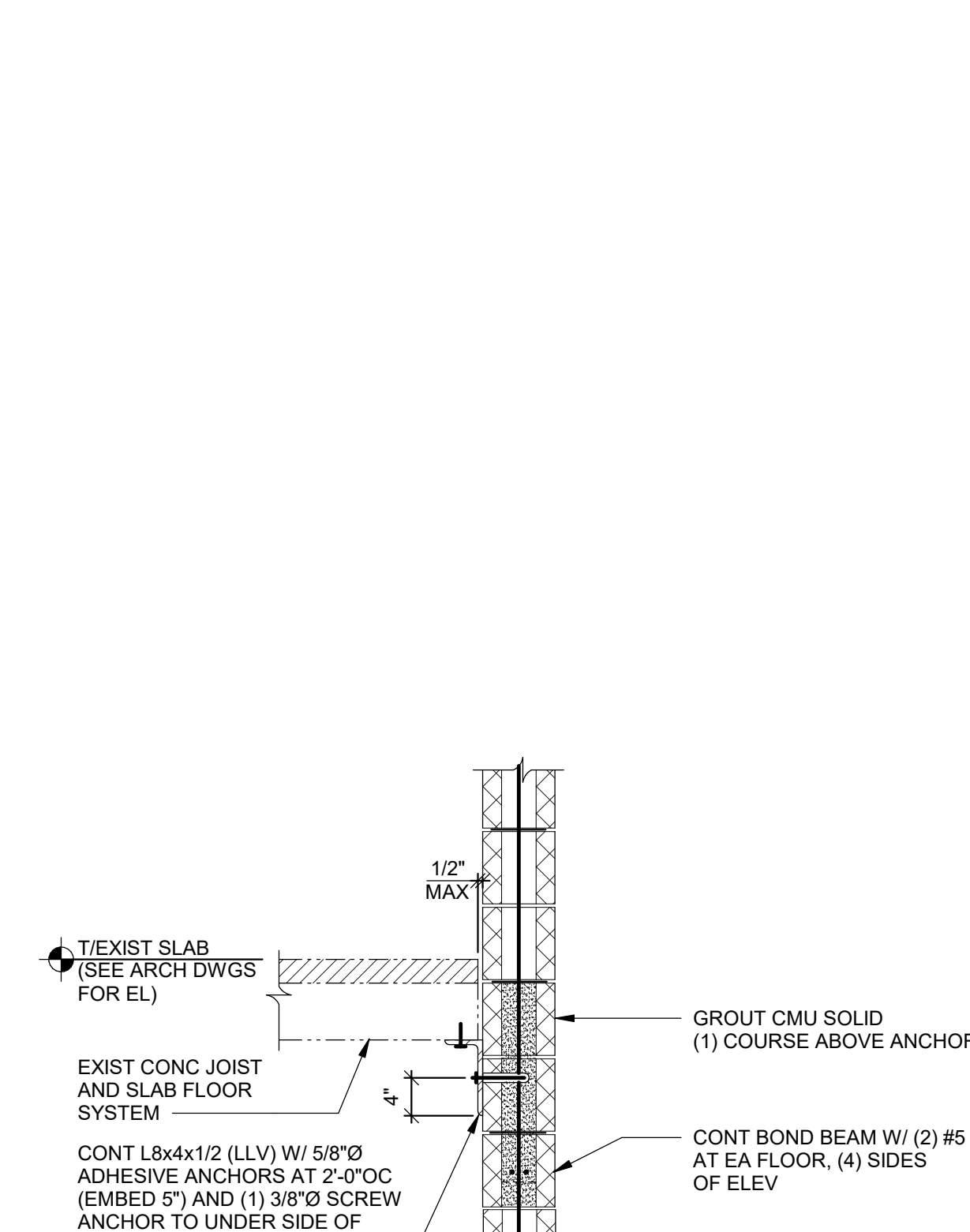

14 SECTION
S506 SCALE: 3/4" = 1'-0"

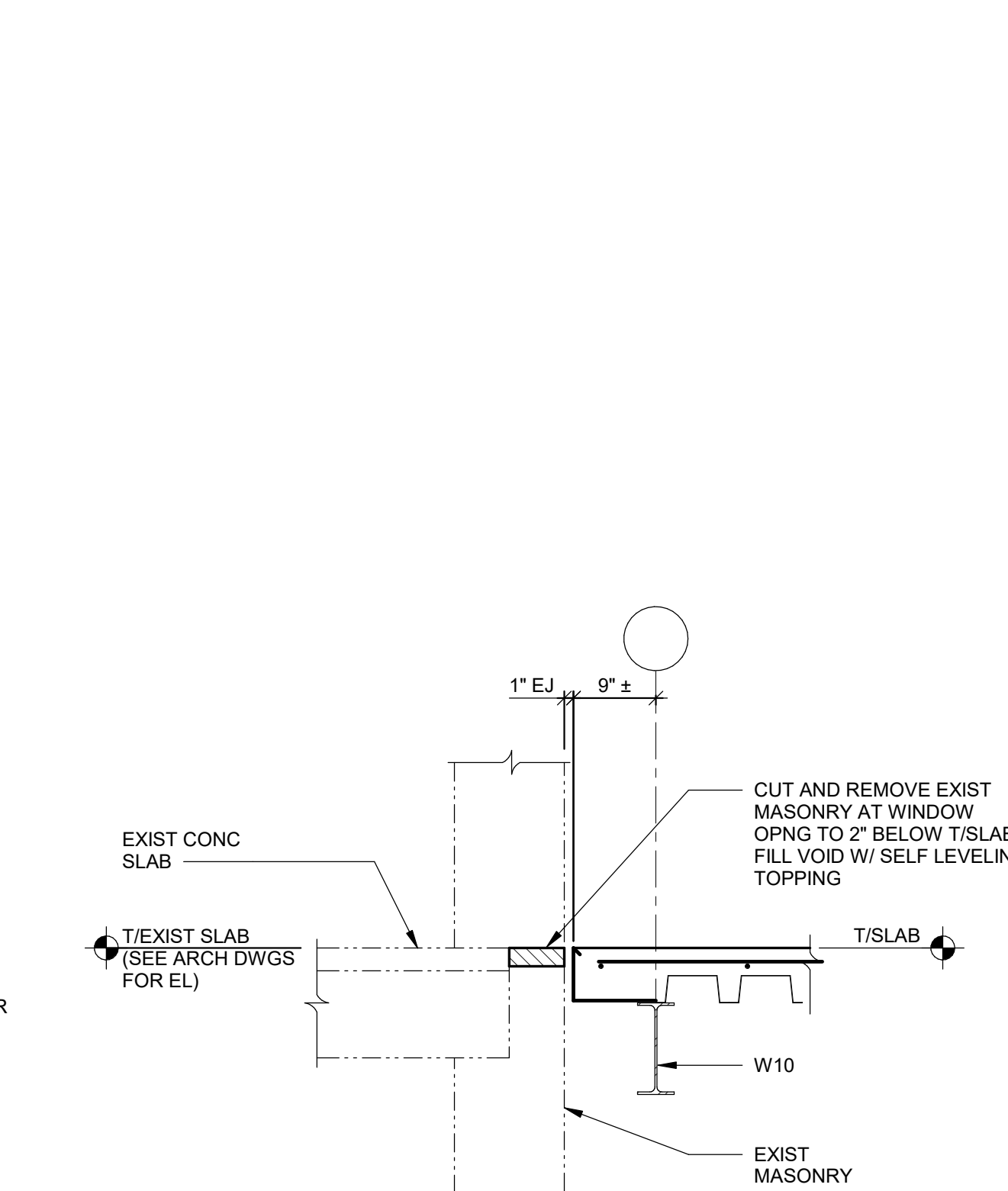

15 SECTION
S506 SCALE: 3/4" = 1'-0"

PLOT DATE: 1/18/2019 7:50:35 AM

FILE: F:\SHARE\11\11737\REVIT\LOCAL\11737.Structure.LOCAL_CGM.Revit2017.rvt

AS PER USA CONGRESS ARCHITECTURAL WORKS COPYRIGHT PROTECTION ACT OF 1990 ALL IDEAS AND DESIGNS INCLUDING DERIVATIVES THEREOF, ALL DRAWINGS AND SPECIFICATIONS CONSTITUTE THE ORIGINAL COPYRIGHT WORK BY FULLER AND D'ANGELO, P.C. (FAD). THE DRAWINGS AND SPECIFICATIONS AS INSTRUMENTS OF SERVICE BY FAD ARE CREATED BY FAD FOR THIS PROJECT ONLY AND REMAIN THE PRODUCT AND PROPERTY OF FAD. ANY REPRODUCTION WITHOUT THE PRIOR CONSENT OF FAD IS PROHIBITED.

**RYAN BIGGS
CLARK DAVIS**
ENGINEERING & SURVEYING
205
Clinton Park, NY 12065
TEL: 518.408.8514
www.rbiggs.com

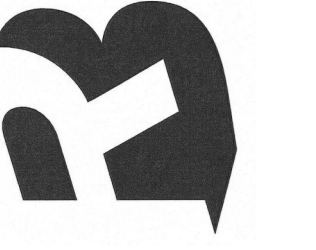

**FULLER
D'ANGELO
P.C.**
ARCHITECTS
PLANNERS

48 INDIANWOOD ROAD ELIZABETH, NEW YORK 12828
TEL: 518.899.4444 FAX: 518.899.1917
Copyright © All Rights Reserved by FULLER D'ANGELO P.C.



S.E.D. CONTROL NUMBER
HIGH SCHOOL
05-18-04-03-C-004-032

PROJECT TITLE
PORT CHESTER FIVE UNKNEY FREE SCHOOL DISTRICT
PORT CHESTER HIGH SCHOOL
ADDITIONS AND ALTERATIONS
1. TAMMACK RD., PORT CHESTER, NY 19373
DRAWING TITLE
STRUCTURAL SECTIONS AND DETAILS

01-21-2019	BID
11-13-2017	SED
06-01-2017	DESIGN DEVELOPMENT
05-22-2017	SCHEMATIC DESIGN
DATE	ISSUED TO

SCALE AS NOTED	DRAWING NO. PCHS
DRAWN BY SJW	S506
CHECKED BY JTH	FILE NO. 17295.03

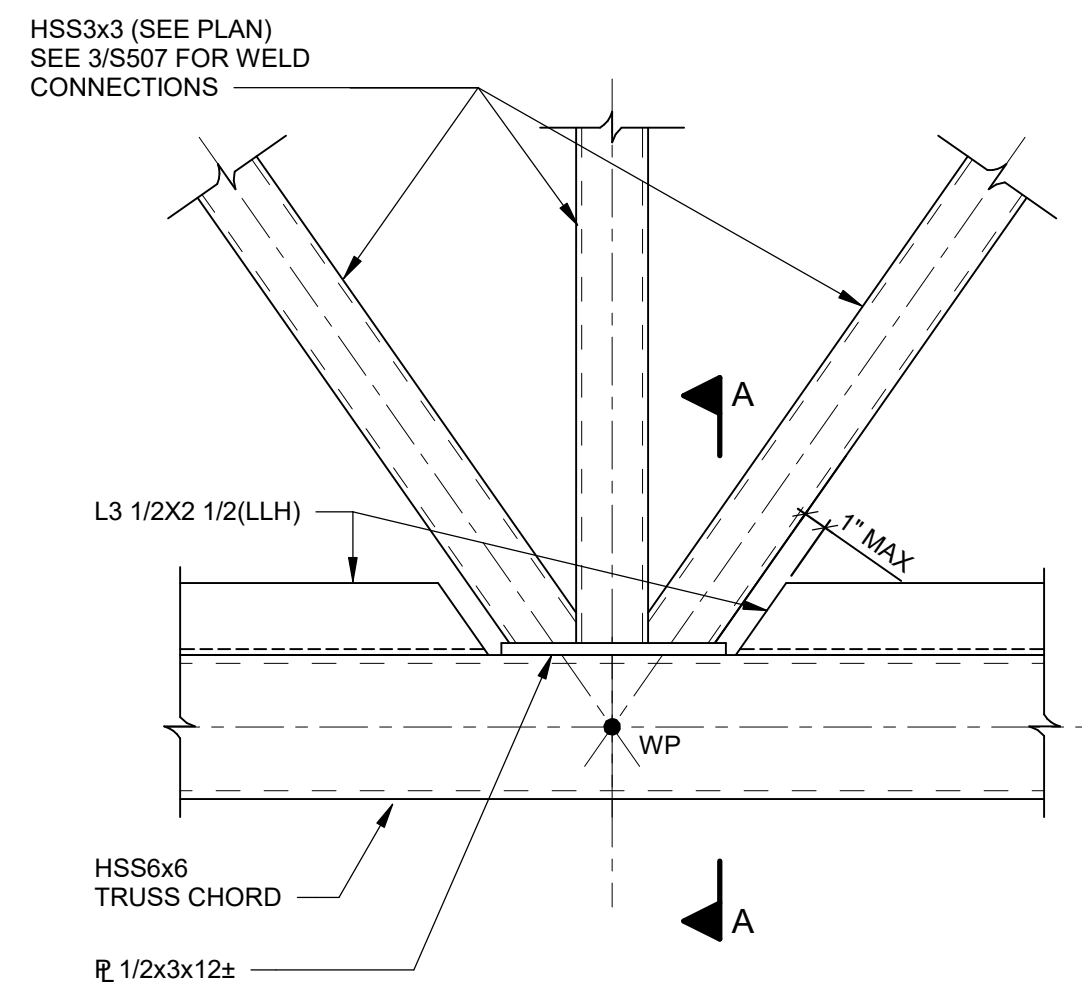

1 DETAIL AT TRUSS ROOF CHORD
S508 SCALE: 1 1/2" = 1'-0"

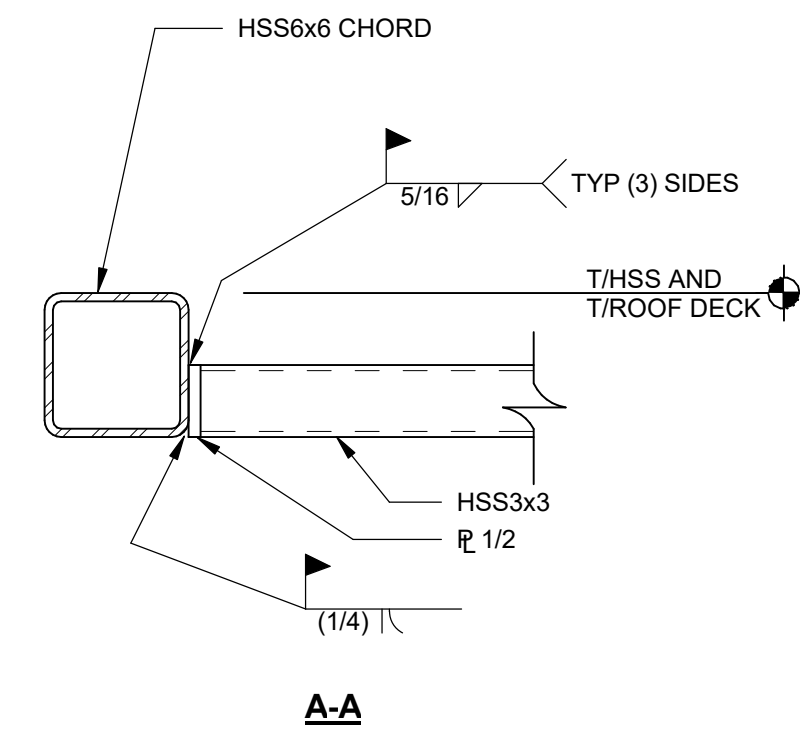

2 SECTION AT ROOF CHORD
S508 SCALE: 1 1/2" = 1'-0"

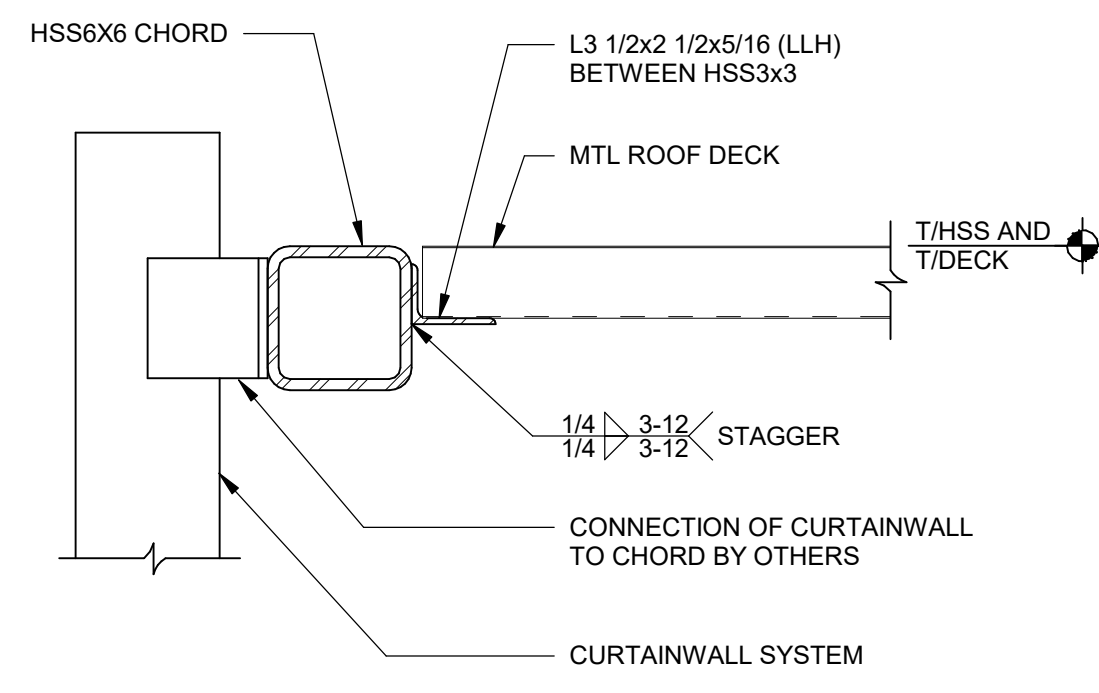

3 SECTION AT TRUSS PANEL POINT
S508 SCALE: 1 1/2" = 1'-0"

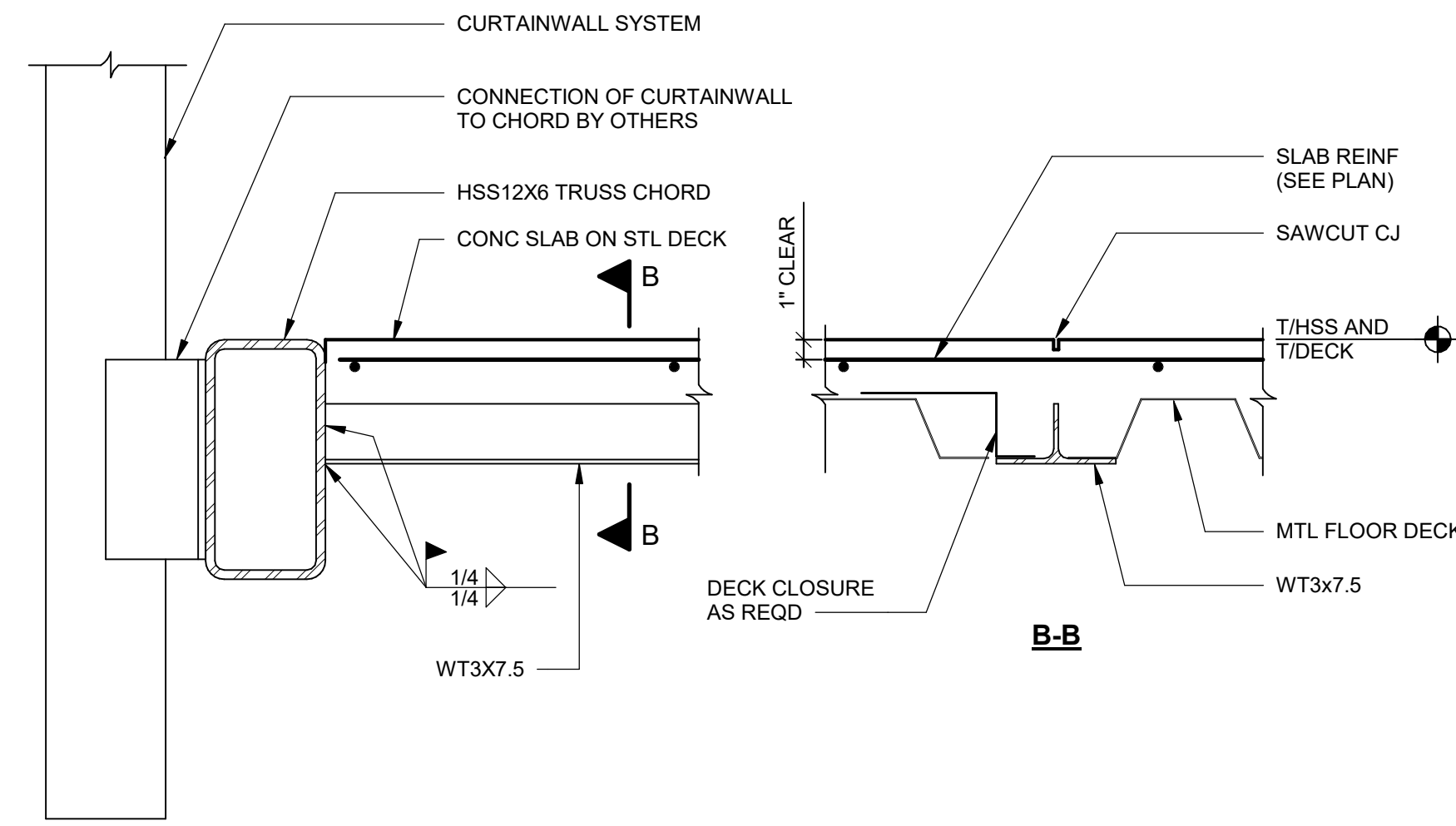

4 SECTION AT TRUSS CHORD
S508 SCALE: 1 1/2" = 1'-0"

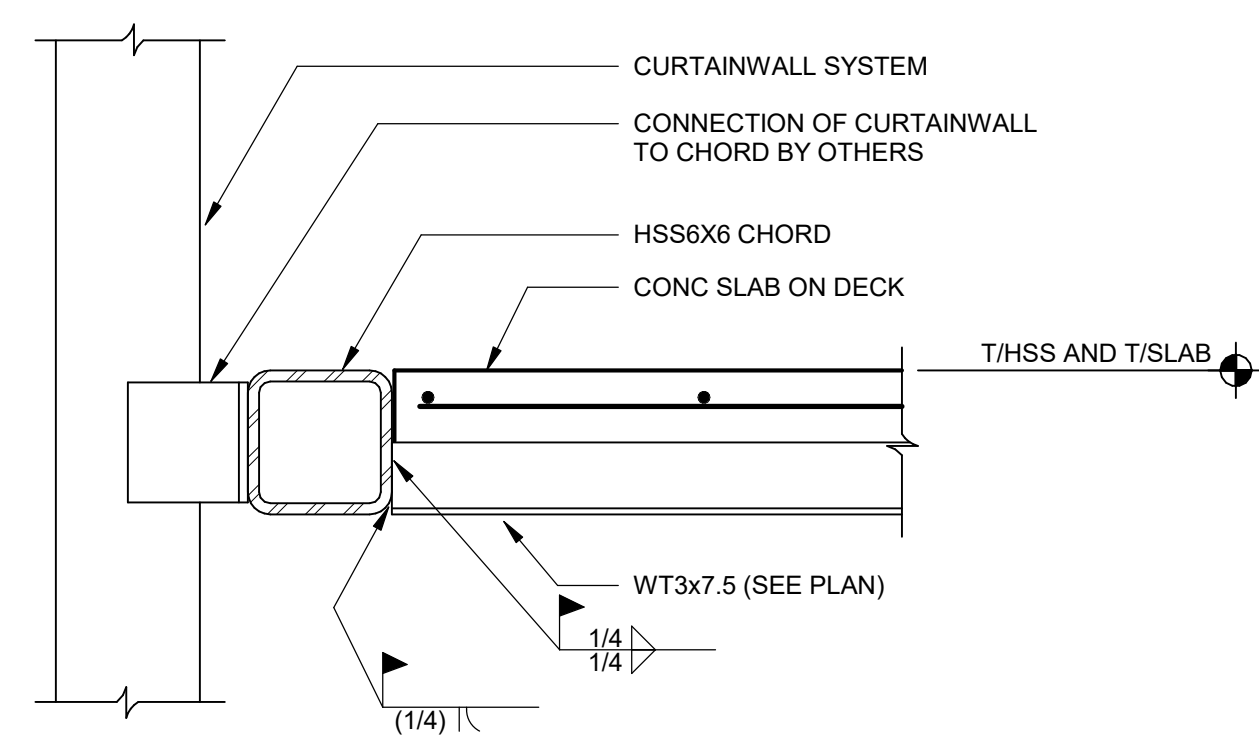
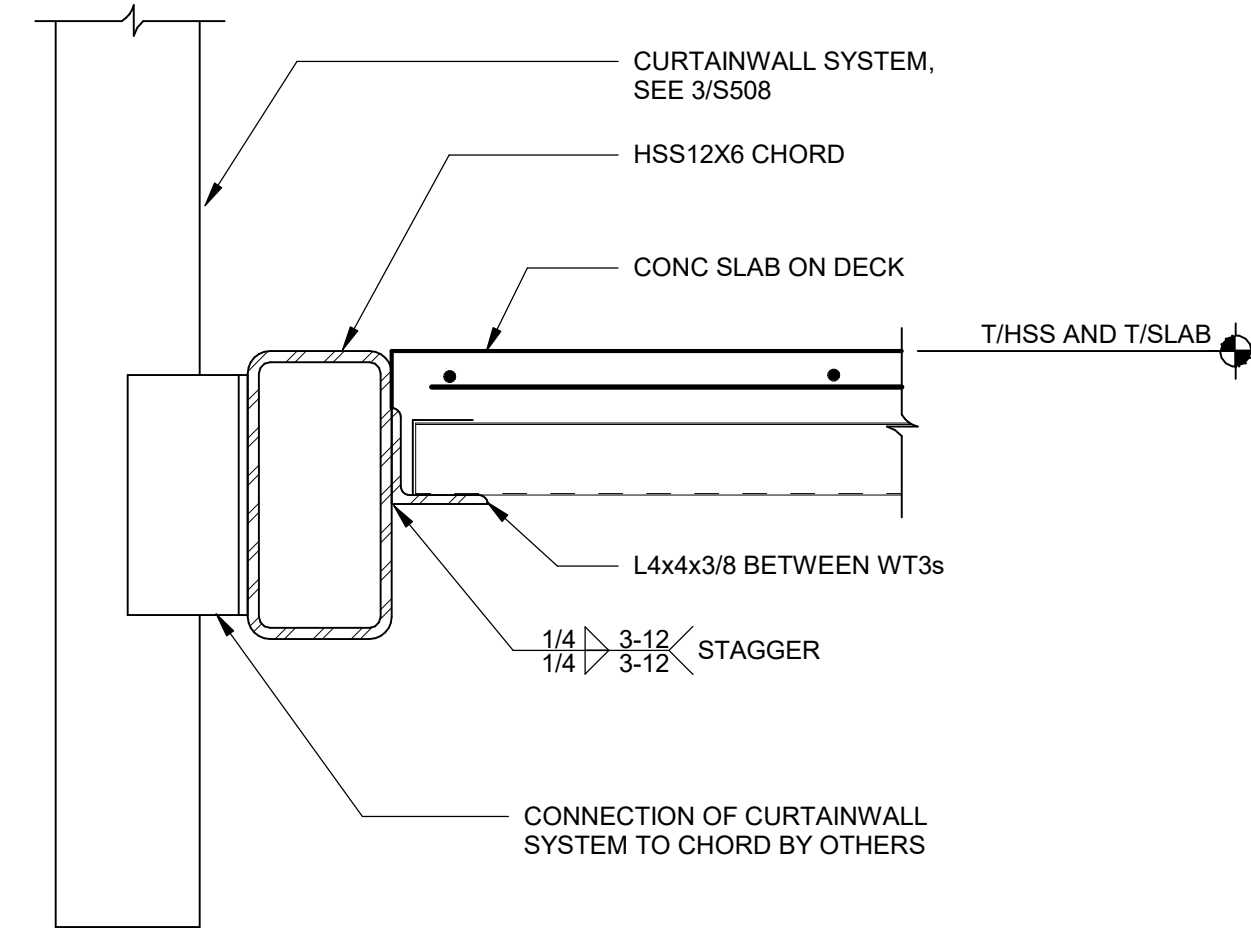

5 SECTION AT TRUSS PANEL POINT
S508 SCALE: 1 1/2" = 1'-0"

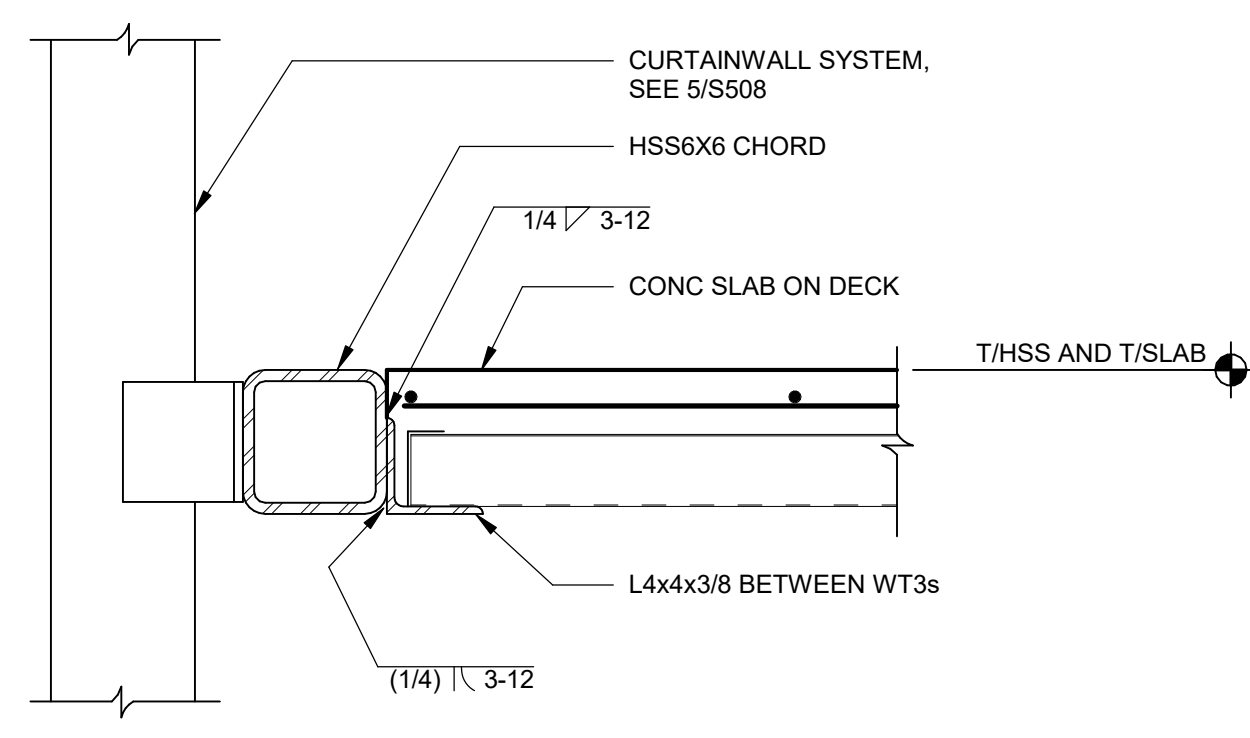

6 SECTION AT TRUSS CHORD
S508 SCALE: 1 1/2" = 1'-0"

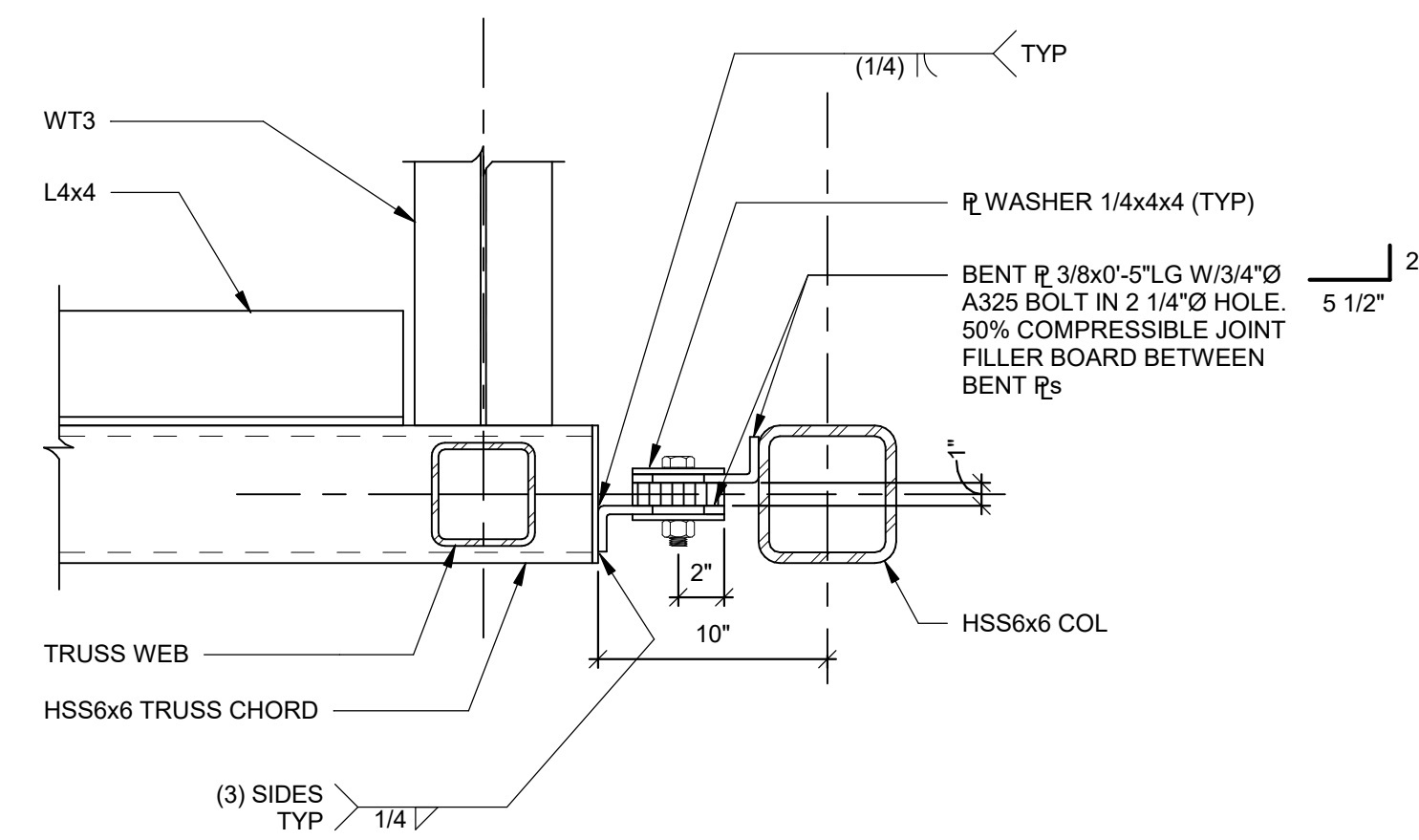

7 DETAIL AT EXPANSION END
S508 SCALE: 1 1/2" = 1'-0"

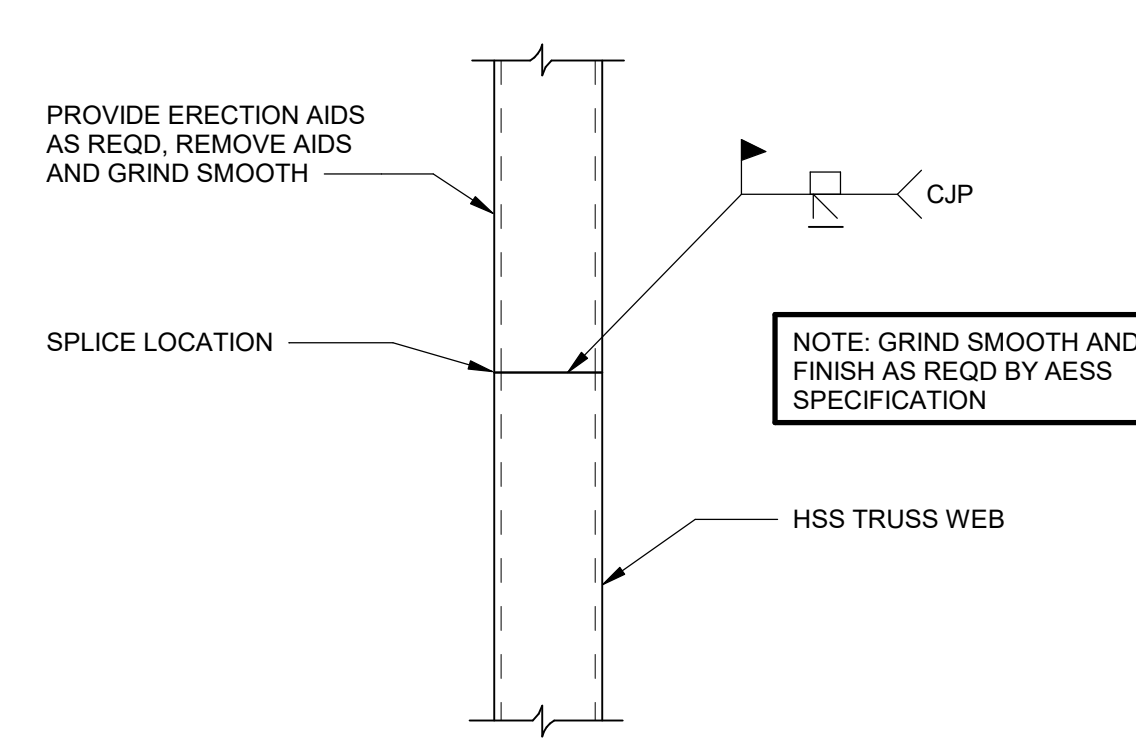

8 SCHEMATIC SPLICE DETAIL
S508 SCALE: 1 1/2" = 1'-0"

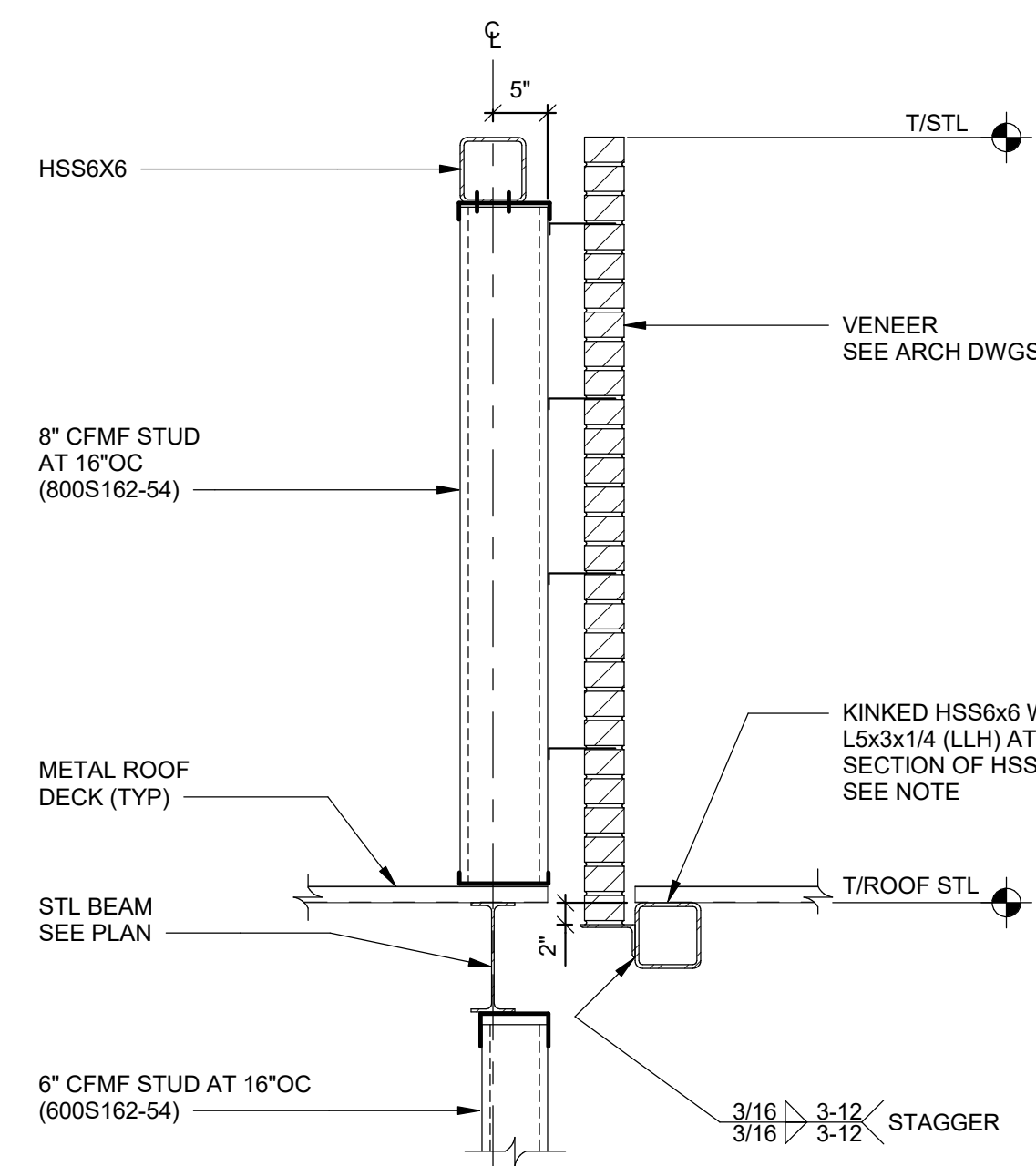

9 SECTION
S508 SCALE: 3/4" = 1'-0"
NOTE:
INSTALL (2) ADDITIONAL L5x3x1/4x10\"/>

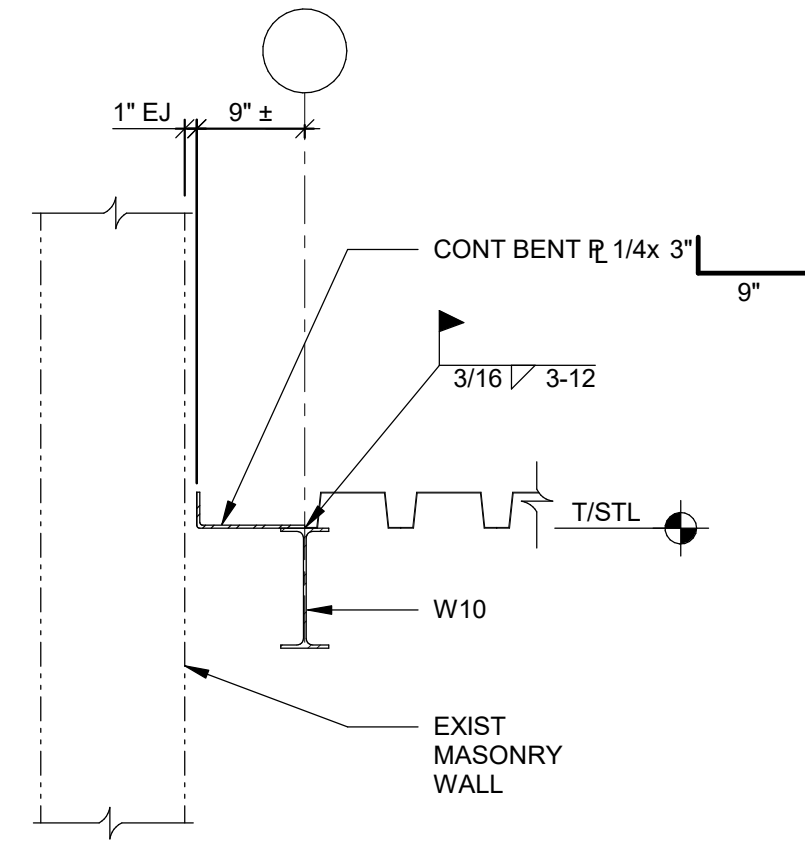

10 SECTION
S508 SCALE: 3/4" = 1'-0"

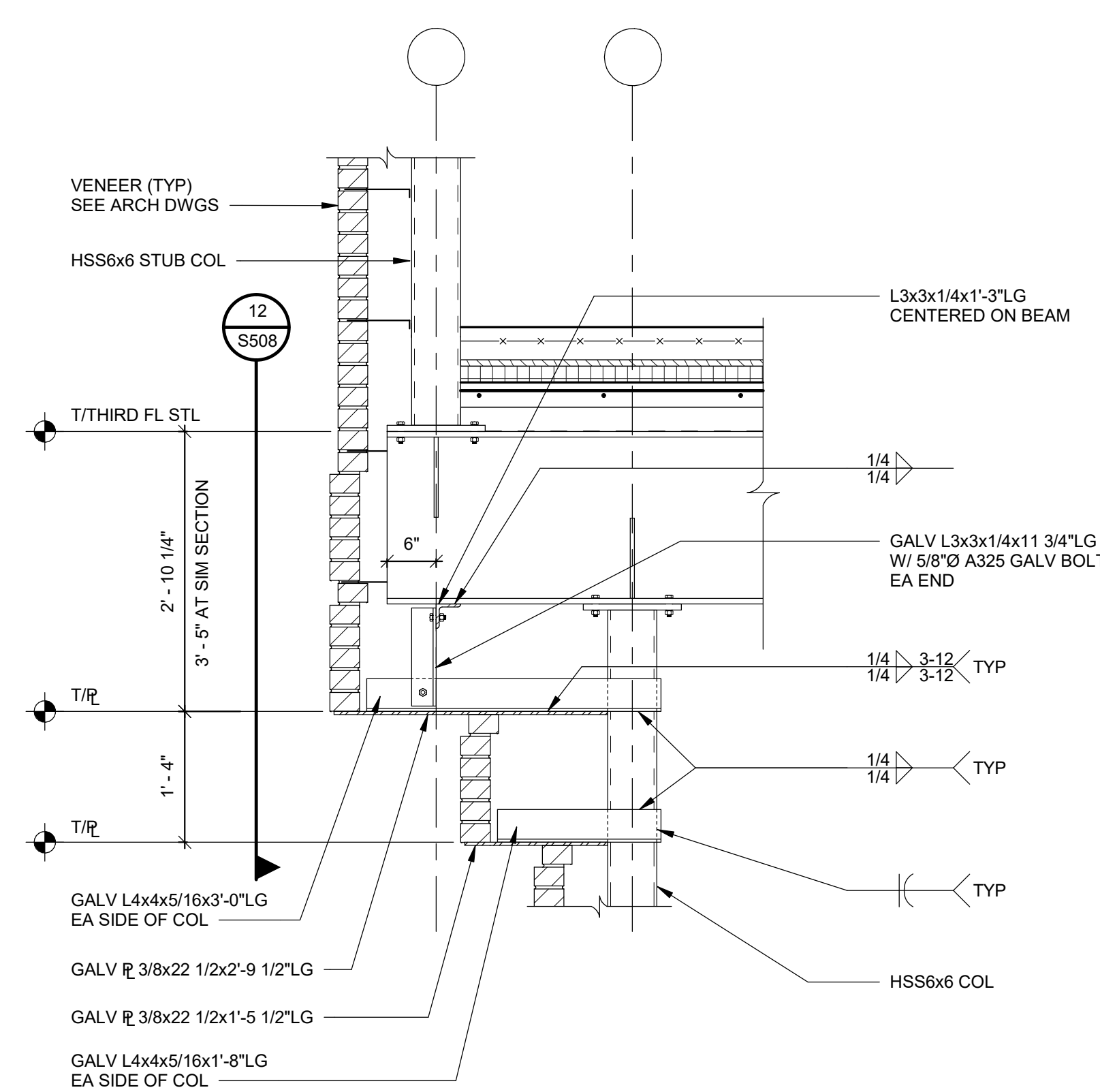

11 SECTION
S508 SCALE: 3/4" = 1'-0"

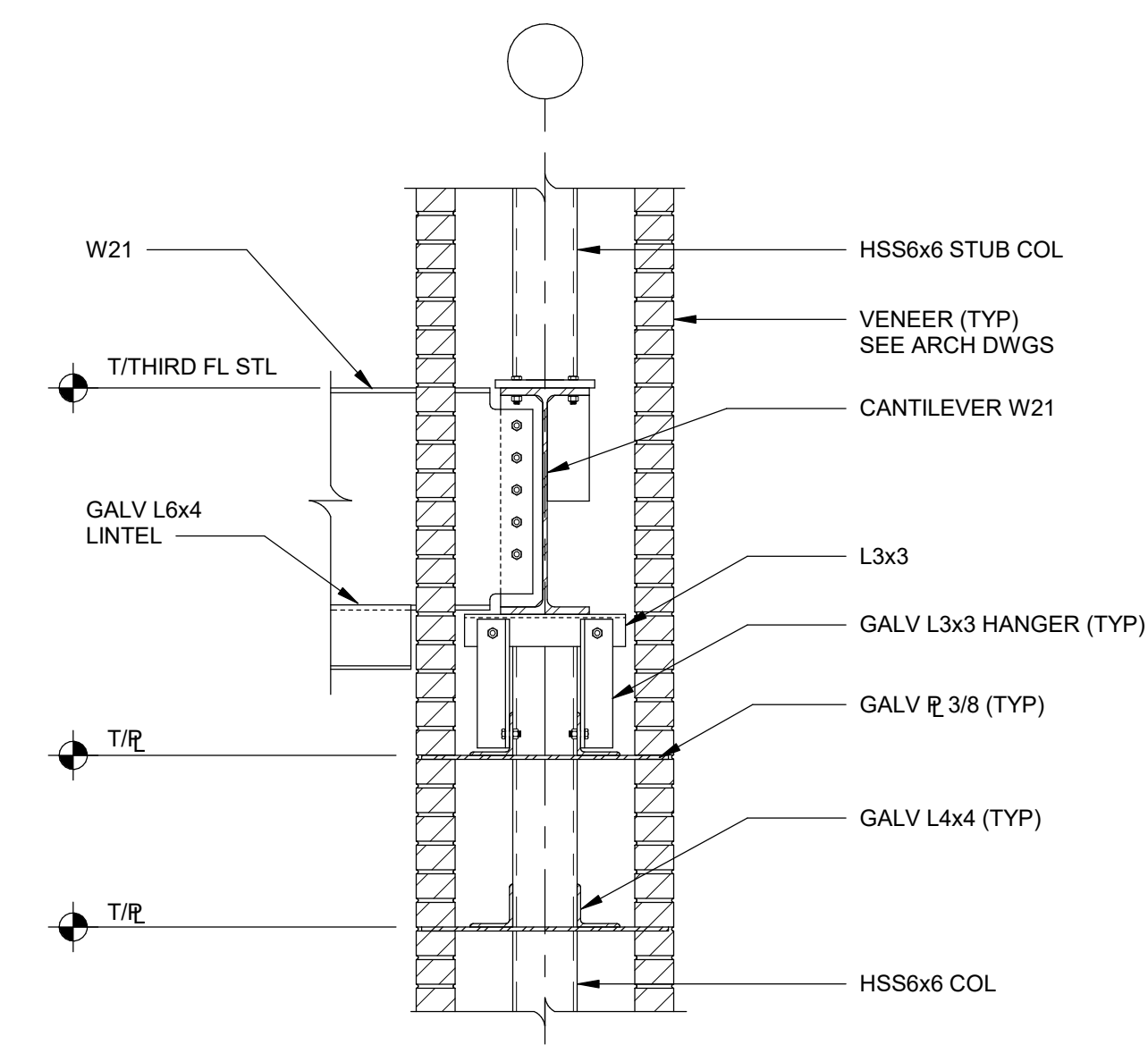

12 SECTION
S508 SCALE: 3/4" = 1'-0"

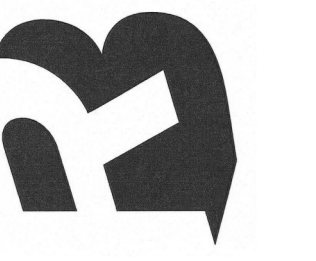

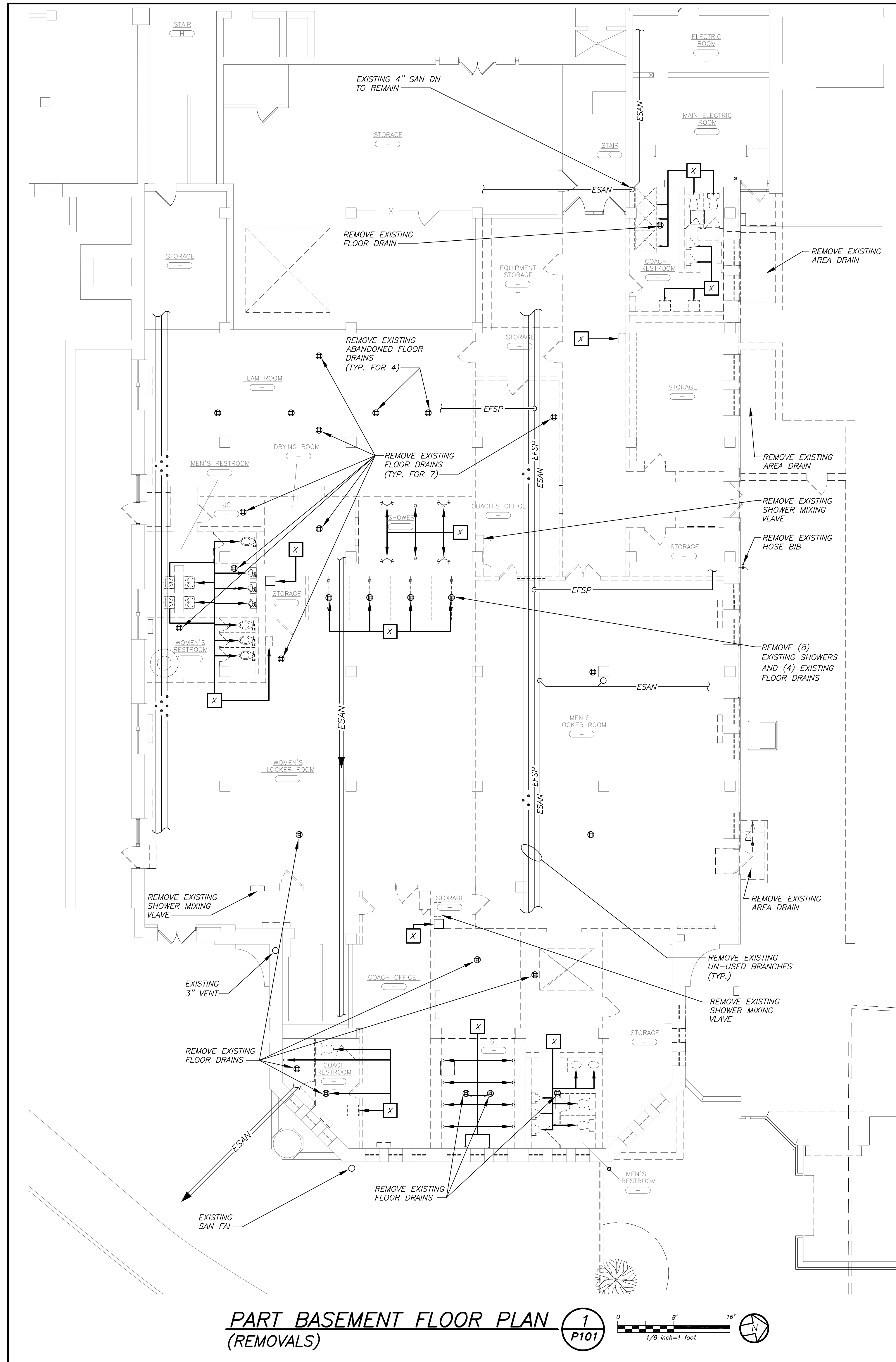
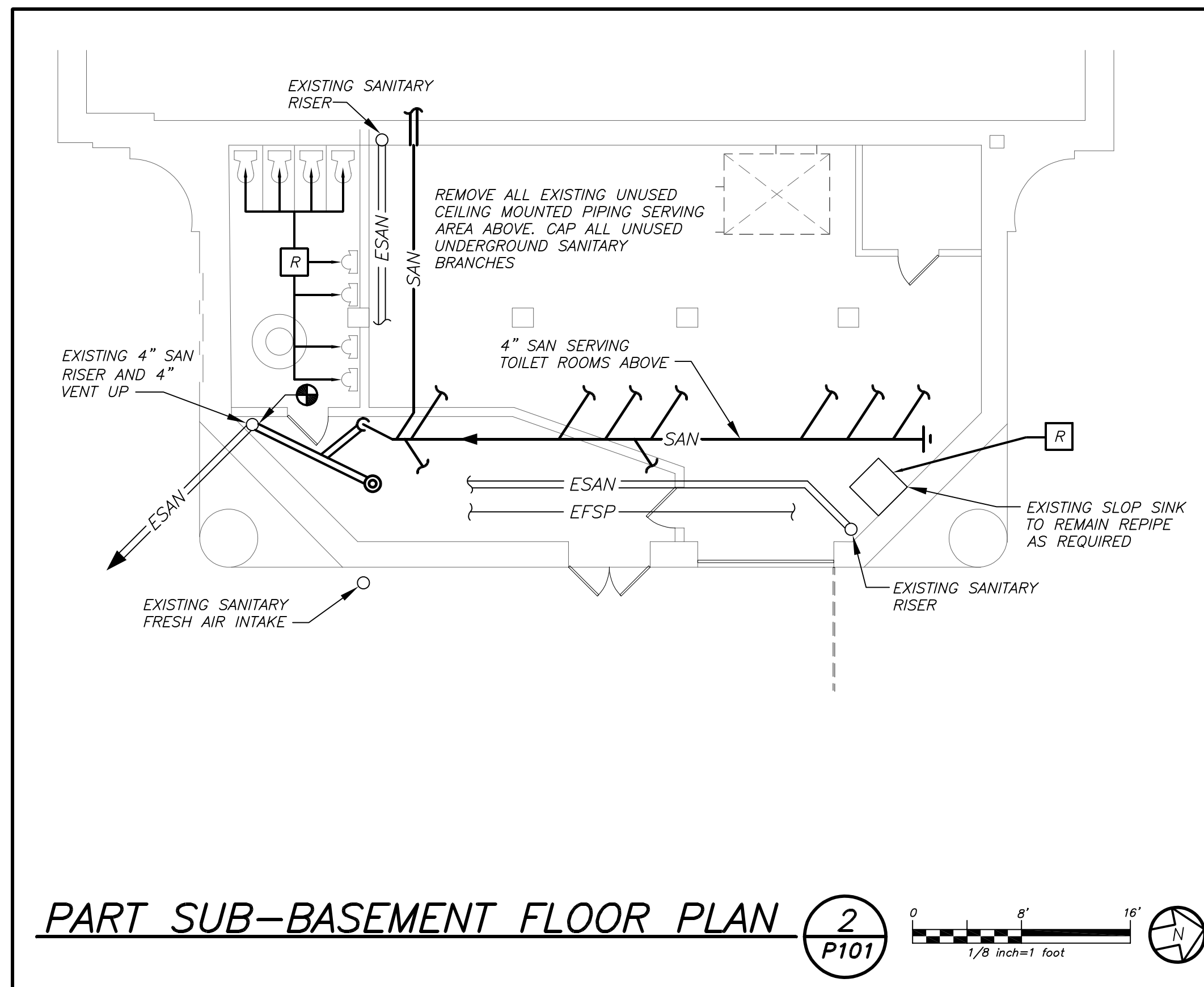
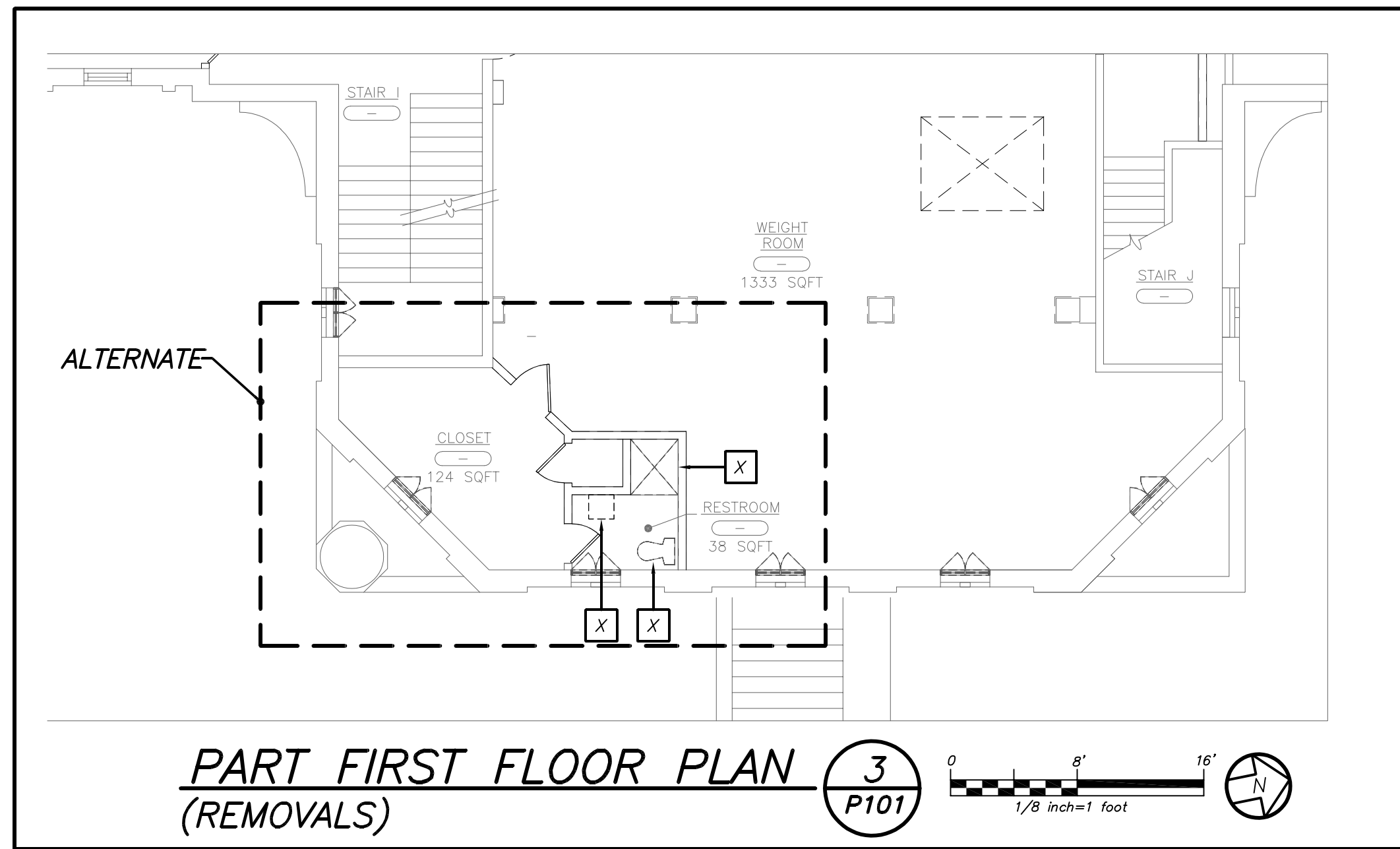
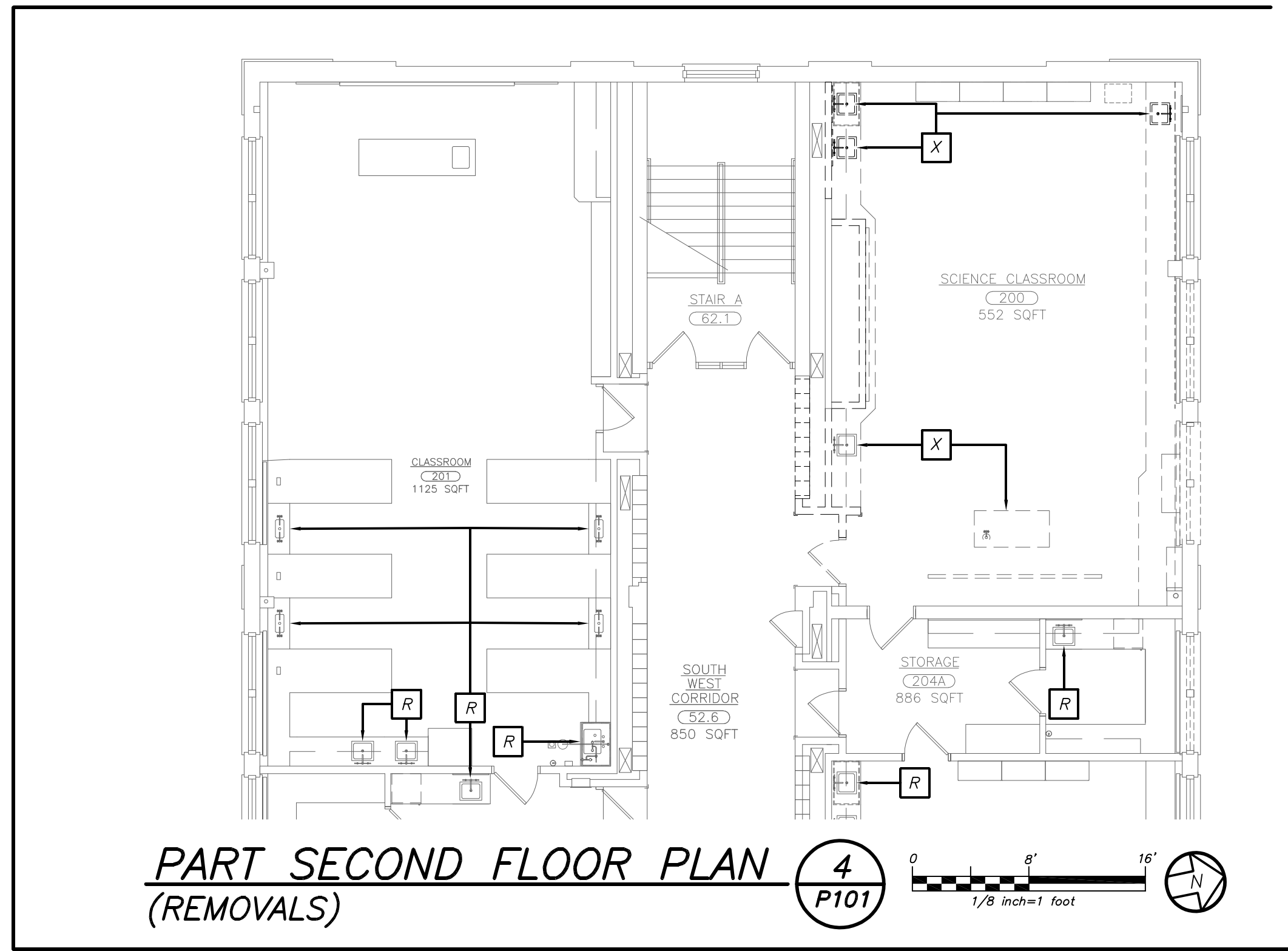

LEGEND

---	EXISTING PIPING, FIXTURES, ETC. TO REMAIN
----	EXISTING PIPING, FIXTURES, ETC. TO BE REMOVED
---	NEW PIPING, FIXTURES, ETC.
---	COLD WATER PIPING
---	HOT WATER PIPING
---	HOT WATER RETURN PIPING
---	TEMPERED WATER PIPING
ET	EXISTING TEMPERED WATER PIPING
---	PLUMBING VENT PIPING
ESAN	EXISTING SANITARY PIPING
ESAN	EXISTING SANITARY PIPING (UNDERGROUND)
EST	EXISTING STORM PIPING
EST	EXISTING STORM PIPING (UNDERGROUND)
SAN	SANITARY PIPING
SAN	SANITARY PIPING (UNDERGROUND)
ST	STORM PIPING
ST	STORM PIPING (UNDERGROUND)
EFSP	EXISTING FIRE STAND PIPE PIPING
G	GAS PIPING
EG	EXISTING GAS PIPING
SP	SPRINKLER PIPING
DRP	DRY SPRINKLER SYSTEM PIPING
F	FIRE SERVICE PIPING
---	SPRINKLER HEAD
---	SIDEWALL SPRINKLER HEAD
---	FLOW DIRECTION WITHIN PIPE
---	CLEANOUT
---	CLEANOUT DECK PLATE
---	GATE VALVE
---	COMBINATION BALANCING & SHUT-OFF VALVE
---	TAMPER PROOF OS&Y VALVE WITH TAMPER SWITCH
---	CHECK VALVE
---	GAS SHUT OFF COCK
---	PIPE CONNS. (BOTTOM, TOP 45 OR 90; PIPE UP)
---	PLUMBING FIXTURE IDENTIFICATION
---	BACKFLOW PREVENTER APPURTENANCE IDENTIFICATION
P.C.	PLUMBING CONTRACTOR
G.C.	GENERAL CONTRACTOR
HVAC	HVAC CONTRACTOR
VTR	VENT THRU ROOF
FAI	FRESH AIR INTAKE
FD	FLOOR DRAIN
PRV	PRESSURE REDUCING VALVE
---	POINT OF CONNECTION, NEW TO EXISTING
---	PART PLAN, DETAIL, SECTION NUMBER
---	SECTION IDENTIFICATION

PLUMBING FIXTURE SCHEDULE

MARK	DESCRIPTION	W	V	BRANCH SIZE	C
A1	WALL MOUNTED WATER CLOSET	4"	2"	-	1"
A2	WALL MOUNTED WATER CLOSET (HANDICAPPED)	4"	2"	-	1"
B1	WALL MOUNTED LAVATORY (HANDICAPPED)	2"	1-1/2"	3/4"	3/4"
B2	UNDER COUNTER MOUNTED LAVATORY (HANDICAPPED)	2"	1-1/2"	3/4"	3/4"
B3	COUNTER MOUNTED STAINLESS STEEL SINK	2"	1-1/2"	3/4"	3/4"
B4	ART SINK (BY GC, PC TO HOOK UP COMPLETE)	3"	2"	3/4"	3/4"
C	WALL MOUNTED URINAL	3"	2"	3/4"	3/4"
D1	SHOWER	3"	2"	3/4"	3/4"
D2	SHOWER (HANDICAPPED)	3"	2"	3/4"	3/4"
E	WATER COOLER	2"	1-1/2"	-	3/4"
F	SCIENCE SINK (BY GC, PC TO HOOK UP COMPLETE)	2"	1-1/2"	3/4"	3/4"
G	WOP RECEPTOR	2"	1-1/2"	-	3/4"
H1	EYE WASH	2"	1-1/2"	-	3/4"
H2	EMERGENCY SHOWER	2"	1-1/2"	1"	1"
R	EXISTING FIXTURE TO REMAIN	1 1/2"	1-1/2"	1/2"	1/2"
X	EXISTING FIXTURE TO BE REMOVED	1 1/2"	1-1/2"	1/2"	1/2"

- ### REMOVAL NOTES
- REMOVAL NOTES:**
- THE SCOPE OF REMOVAL SHOWN ON "REMOVALS" DRAWINGS IS DIAGRAMMATIC ONLY AND INDICATES THE INTENT OF THE WORK TO BE PERFORMED AND NOT THE COMPLETE SCOPE OF DEMOLITION AND/OR REMOVAL WORK. IT SHALL BE THE RESPONSIBILITY OF THIS CONTRACTOR TO REMOVE ANY RELATED MECHANICAL DEVICES EVEN IF NOT SPECIFICALLY INDICATED TO BE REMOVED ON THESE DRAWINGS IN ORDER TO ACCOMMODATE NEW WORK.
 - DEVICES SHOWN CROSS HATCHED ON DRAWINGS ARE ITEMS TO BE REMOVED. ANY DEVICES REMOVED SHALL INCLUDE (BUT SHALL NOT BE LIMITED TO) THE REMOVAL OF ALL ASSOCIATED PIPING, CONTROLS, ETC. THAT ARE NOT INCORPORATED IN THE NEW LAYOUT. UNTIL SUCH REMOVAL IS COMPLETE, THIS CONTRACTOR SHALL PERFORM ALL WORK REQUIRED TO INSURE CONTINUITY OF SERVICE TO EXISTING REMAINING EQUIPMENT. NO EXTRAS RELATING TO THE SCOPE OF WORK DESCRIBED WILL BE ALLOWED.
 - EQUIPMENT, PIPING, ETC. REQUIRED TO RECONNECT SHALL BE INSTALLED CONCEALED WITHIN THE NEW SUSPENDED CEILINGS, PARTITIONS AND/OR WALLS, FLOORS, NO SURFACE MOUNTED OR EXPOSED EQUIPMENT, PIPING, ETC., SHALL BE PERMITTED, UNLESS SPECIFICALLY INDICATED.
 - ALL ITEMS TO BE REMOVED SHALL BE REVIEWED WITH THE OWNER PRIOR TO REMOVAL. OWNER SHALL HAVE FIRST SALVAGE RIGHTS. ITEMS THE OWNER WISHES TO KEEP SHALL BE REMOVED WITH CARE AND STORED AS DIRECTED BY OWNER. ITEMS THE OWNER DOES NOT WISH TO KEEP SHALL BE REMOVED FROM THE SITE AND DISPOSED OF PROPERLY.
 - REMOVE OR RELOCATE ALL DEVICES LOCATED ON THE EXTERIOR OF THE BUILDING OR ON THE INTERIOR OF EXTERIOR WALLS AS REQUIRED TO ACCOMMODATE THE NEW BUILDING ADDITION OR TO ALLOW THE ADDITION OF DOORWAYS INTO THE NEW ADDITION.

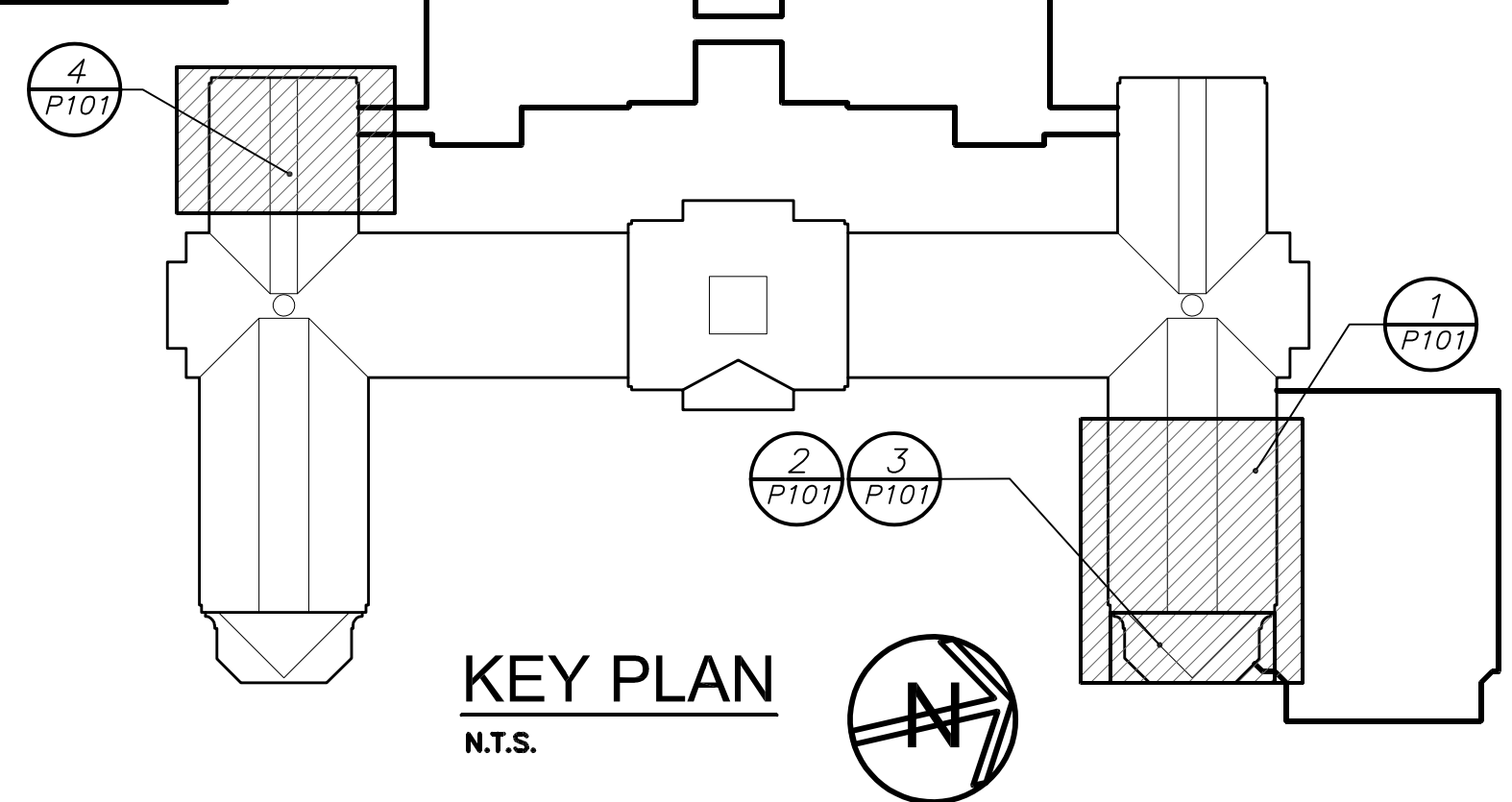

AS PER USA CONGRESS ARCHITECTURAL WORKS COPYRIGHT PROTECTION ACT OF 1990 ALL IDEAS AND DESIGNS INCLUDING DERIVATIVES THEREOF, ALL DRAWINGS AND SPECIFICATIONS CONSTITUTE THE ORIGINAL COPYRIGHT WORK BY FULLER AND D'ANGELO, P.C. (F&D). THE DRAWINGS AND SPECIFICATIONS AS INSTRUMENTS OF SERVICE BY F&D ARE CREATED BY F&D FOR THIS PROJECT ONLY AND REMAIN THE PRODUCT AND PROPERTY OF F&D. ANY REPRODUCTION WITHOUT THE PRIOR CONSENT OF F&D IS PROHIBITED.

BARILE GALLAGHER & ASSOCIATES
CONSULTING ENGINEERS
39 MARBLE AVE. PLAINVILLE, NY 10770
PHONE: 914.328.6000 FAX: 914.328.9394

FULLER D'ANGELO ARCHITECTS PLANNERS
48 ENHLEWOOD ROAD CLIFTON PARK NEW YORK 10513
TEL: 914.488.1100 FAX: 914.488.1717
WWW.FULLERDANGELO.COM
Copyright 2017 All Rights Reserved by FULLER & D'ANGELO P.C.

S.E.D. CONTROL NUMBER:
HIGH SCHOOL
66-19-04-03-0-004-032

PROJECT TITLE:
PORT CHESTER-RYE UNION FREE SCHOOL DISTRICT
PORT CHESTER HIGH SCHOOL
PORT CHESTER ATHLETIC AND ATHLETIC FIELD
TAMMACKCROSSLING PART CHESTER, NY 10503

DRAWING TITLE:
PART FLOOR PLANS

01-21-2019	BID
07-31-2018	S E D ADD #2
11-13-2017	S E D
08-13-2017	DESIGN DEVELOPMENT
05-22-2017	SCHEMATIC DESIGN
DATE	ISSUED TO

SHEET SIZE: 30"x42"
SCALE: AS NOTED
DRAWING NO: PCHS P101
DRAWN BY: BGA FILE NO: 17295.03

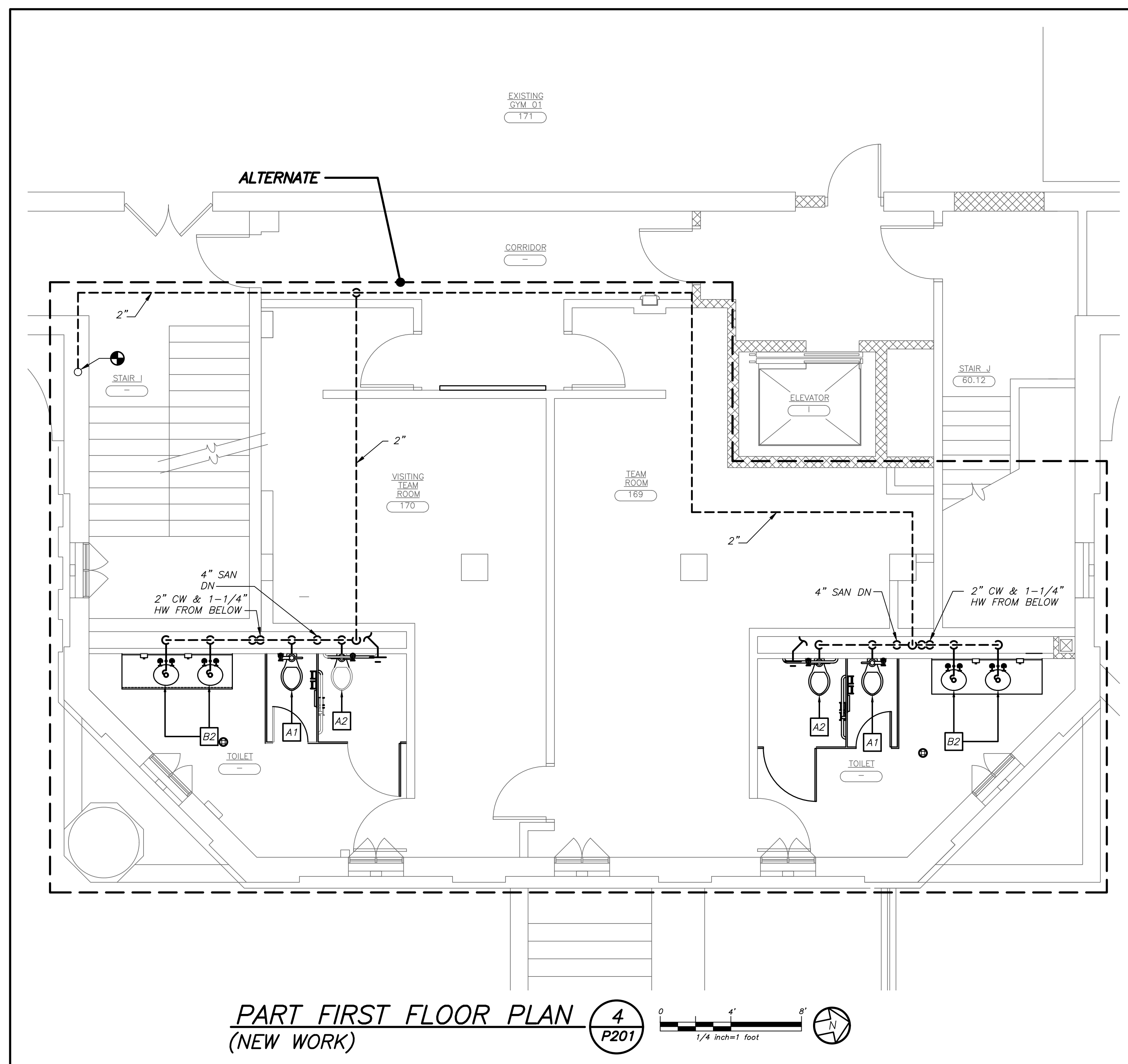

PART FIRST FLOOR PLAN
(NEW WORK)

4
P201

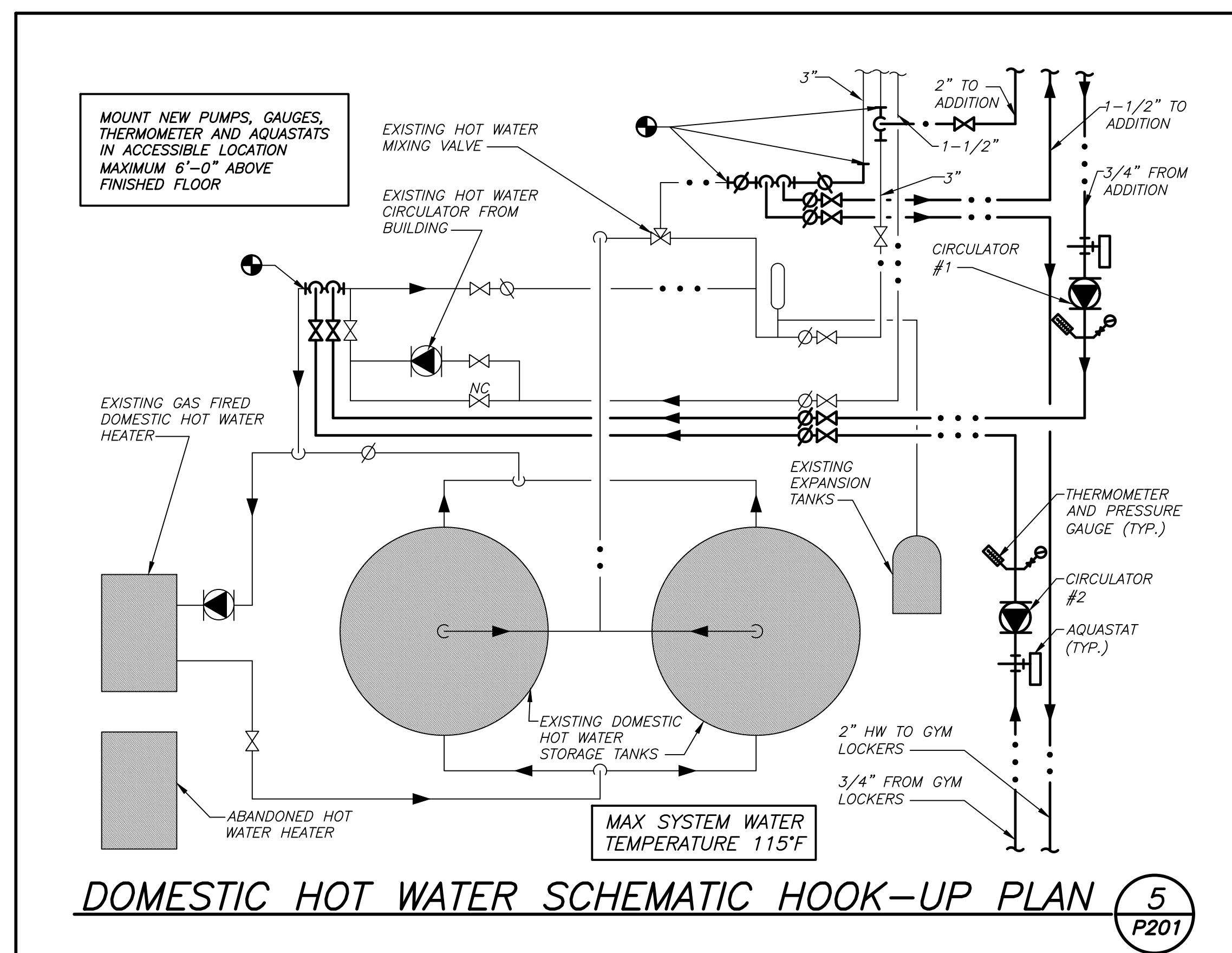
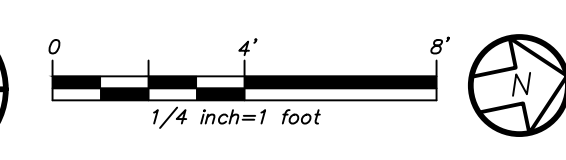

DOMESTIC HOT WATER SCHEMATIC HOOK-UP PLAN

5
P201

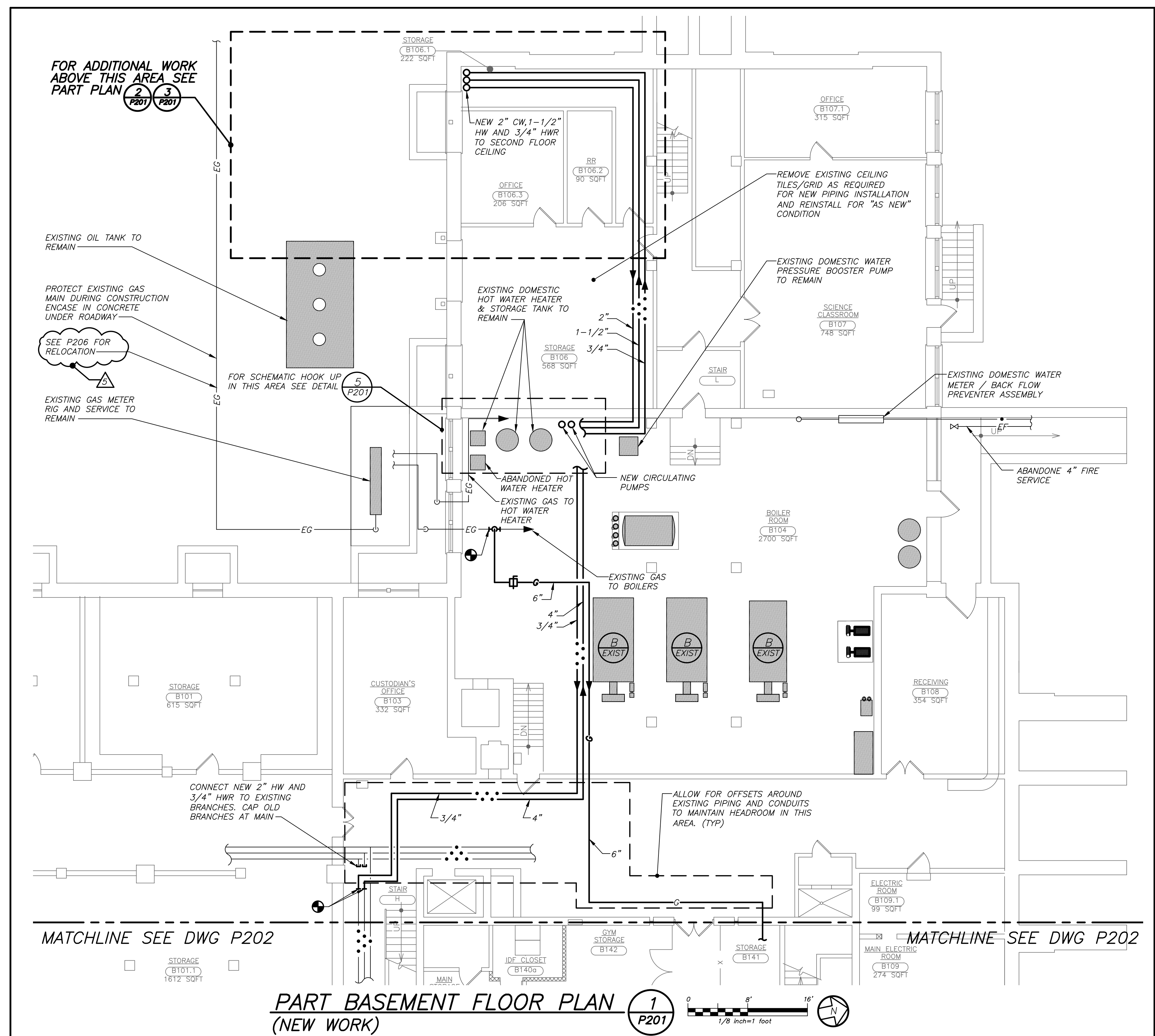

PART BASEMENT FLOOR PLAN
(NEW WORK)

1
P201

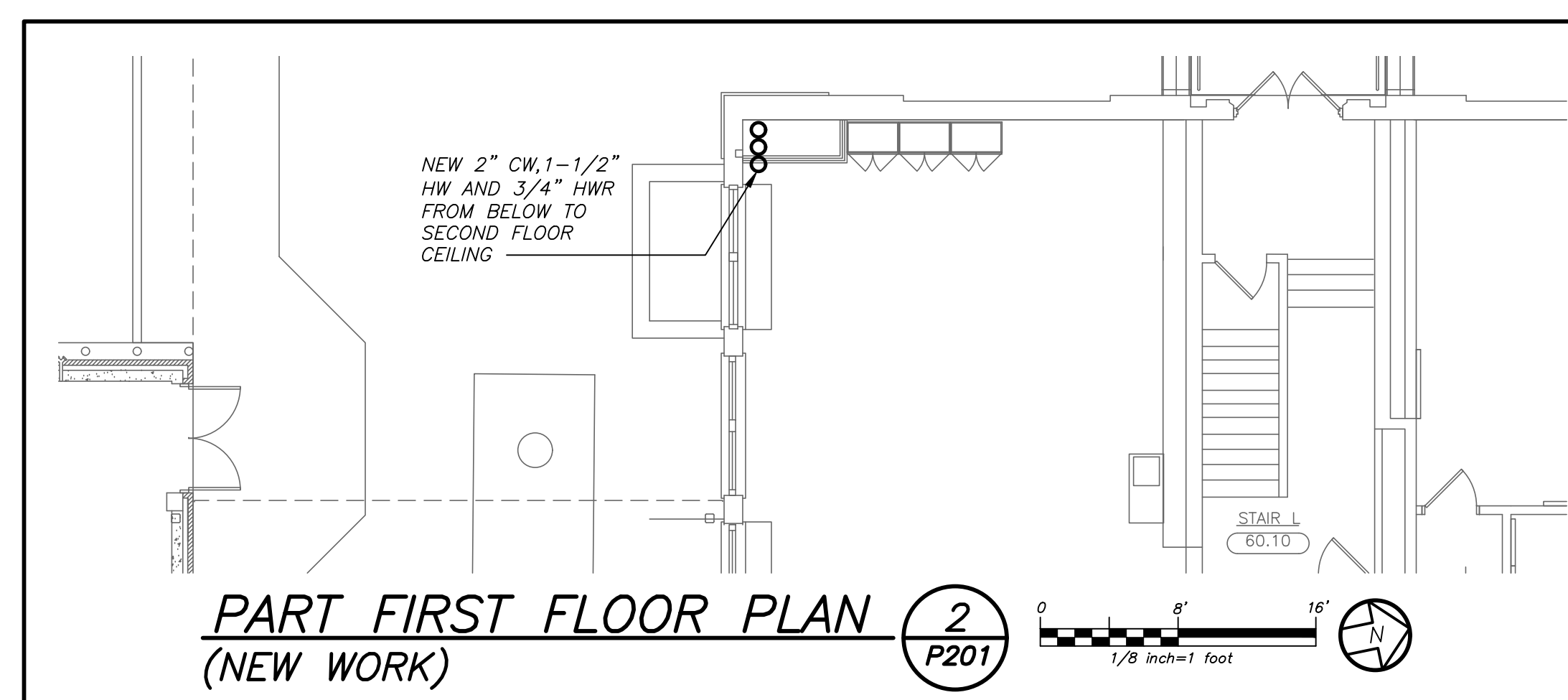
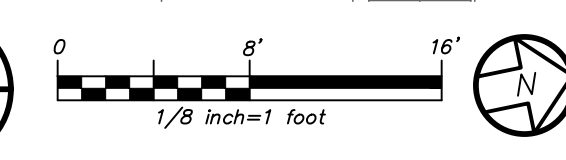

PART FIRST FLOOR PLAN
(NEW WORK)

2
P201

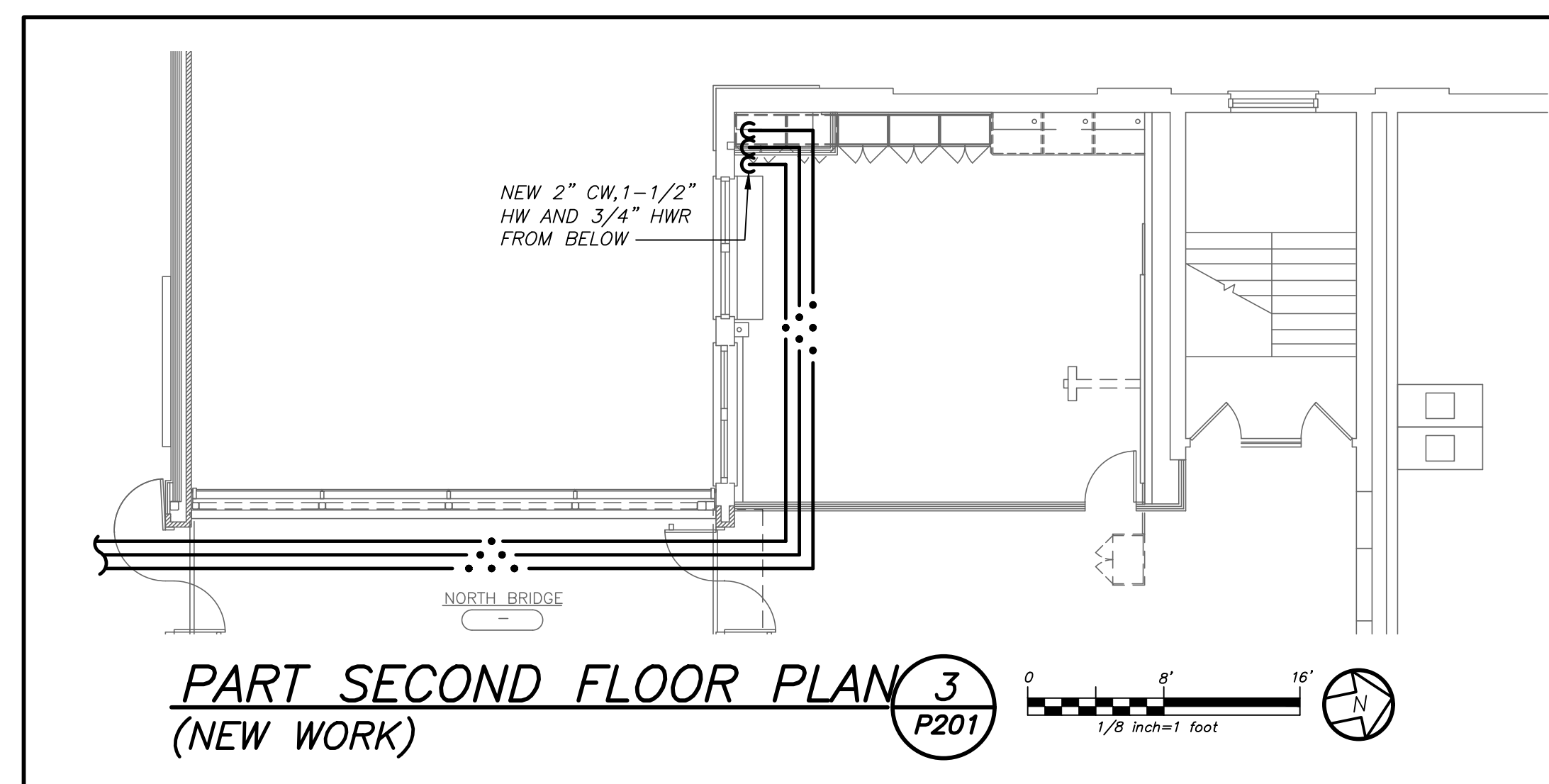
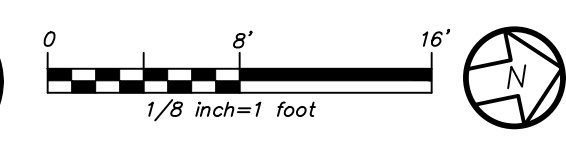

PART SECOND FLOOR PLAN
(NEW WORK)

3
P201

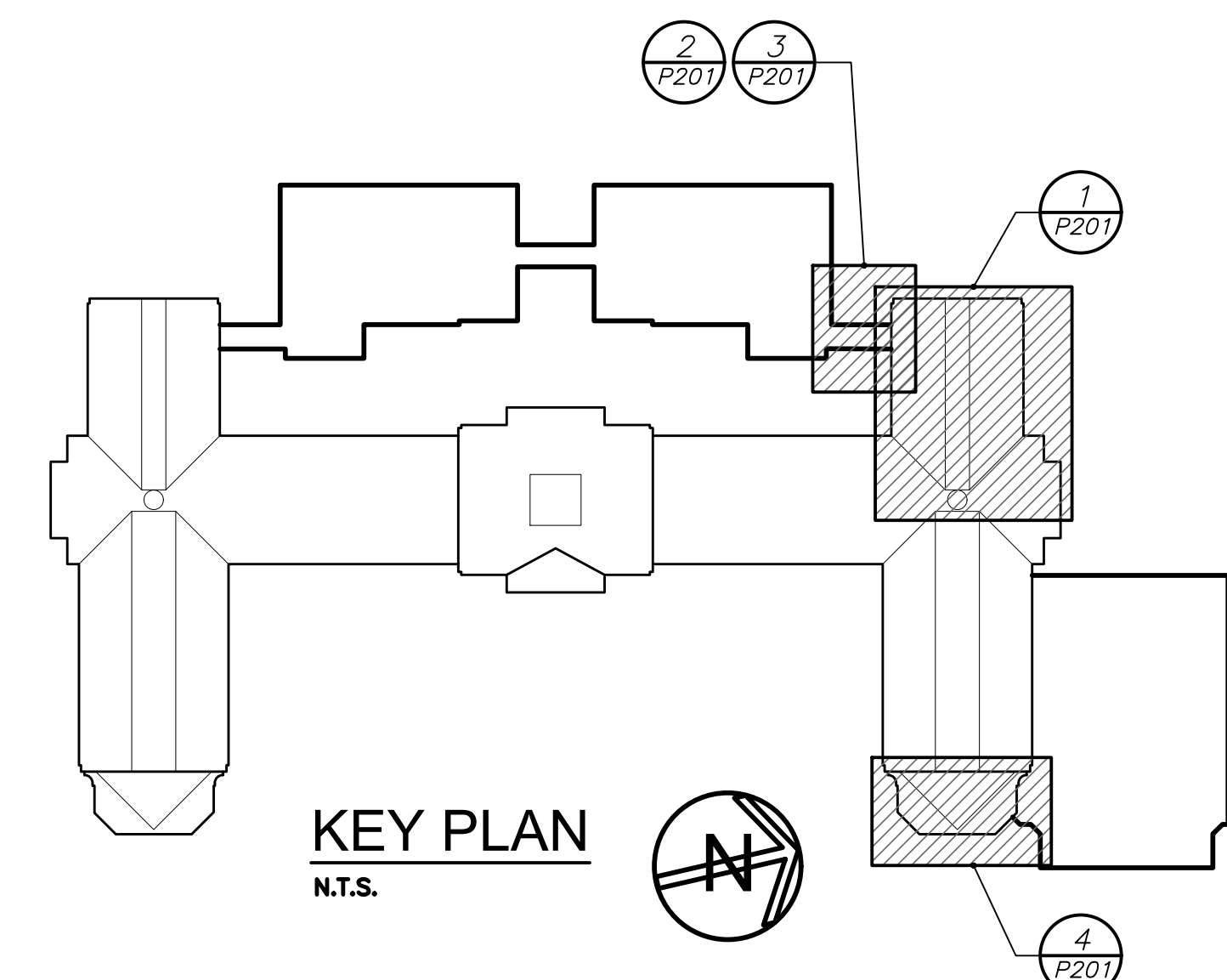
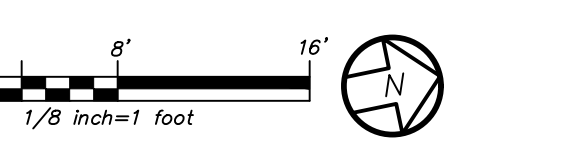

KEY PLAN
N.T.S.

BEFORE FABRICATION THIS CONTRACTOR SHALL VERIFY ALL MEASUREMENTS AND CONDITIONS ON JOB AND COORDINATE HIS WORK WITH THE WORK OF ALL OTHER CONTRACTORS.

AS PER USA CONGRESS ARCHITECTURAL WORKS COPYRIGHT PROTECTION ACT OF 1990 ALL IDEAS AND DESIGNS INCLUDING DERIVATIVES THEREOF, ALL DRAWINGS AND SPECIFICATIONS CONSTITUTE THE ORIGINAL COPYRIGHT WORK BY FULLER & D'ANGELO, P.C. (FAD). THE DRAWINGS AND SPECIFICATIONS AS INSTRUMENTS OF SERVICE BY FAD ARE CREATED BY FAD FOR THIS PROJECT ONLY AND REMAIN THE PRODUCT AND PROPERTY OF FAD. ANY REPRODUCTION WITHOUT THE PRIOR CONSENT OF FAD IS PROHIBITED.

BARILE GALLAGHER & ASSOCIATES
CONSULTING ENGINEERS
30 MARBLE HILL PL. PLEASANTVILLE, NJ 07050
PHONE: 973.236.6666 FAX: 973.236.5944

FULLER & D'ANGELO
P.C.
ARCHITECTS
PLANNERS
48 KNOXWOOD ROAD ELMSFORD NEW YORK 10523
TEL: 914.898.4444 FAX: 914.898.1917
Copyright 2019. All Rights Reserved by FULLER & D'ANGELO, P.C.

S.E.D. CONTROL NUMBER:
HIGH SCHOOL
66-19-04-03-0-008-032

PROJECT TITLE PORT CHESTER-RYE UNION FREE SCHOOL DISTRICT PORT CHESTER HIGH SCHOOL ADDITIONS, ALTERATIONS AND ATHLETIC FIELD 1 TAMMACK RD., PORT CHESTER, NY 10573	BID ADDENDUM #5
DRAWING TITLE PART BASEMENT, FIRST & SECOND FLOOR PLUMBING AND SCHEMATIC PLAN	BID ADDENDUM #1
DATE 11-13-2017	BID
ISSUED TO	S.E.D. ADD #2
ISSUED TO	S.E.D.
SHEET SIZE 30"x42"	PCHS
SCALE AS NOTED	P201
DRAWN BY BGA	FILE NO. 17295.03

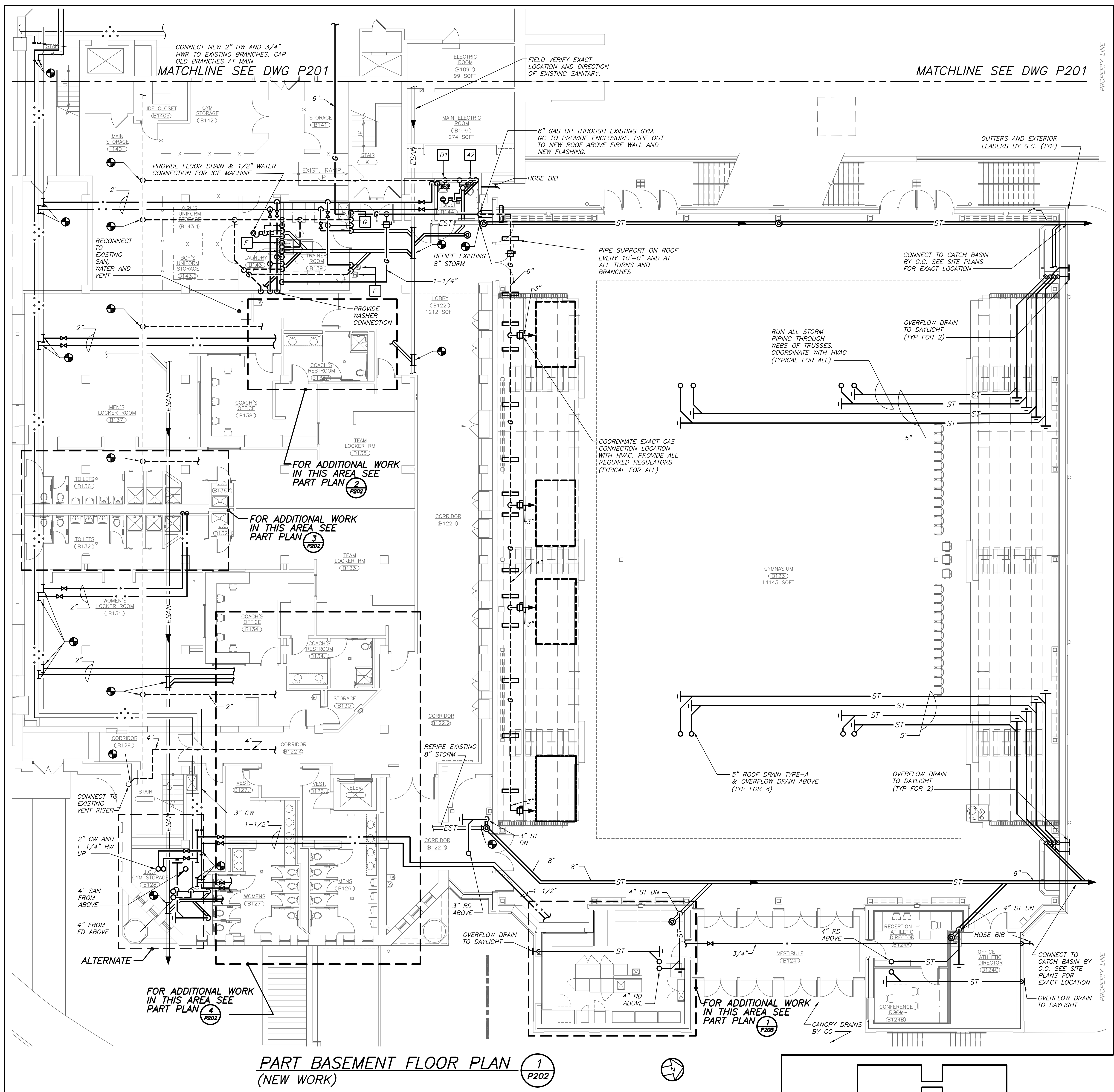
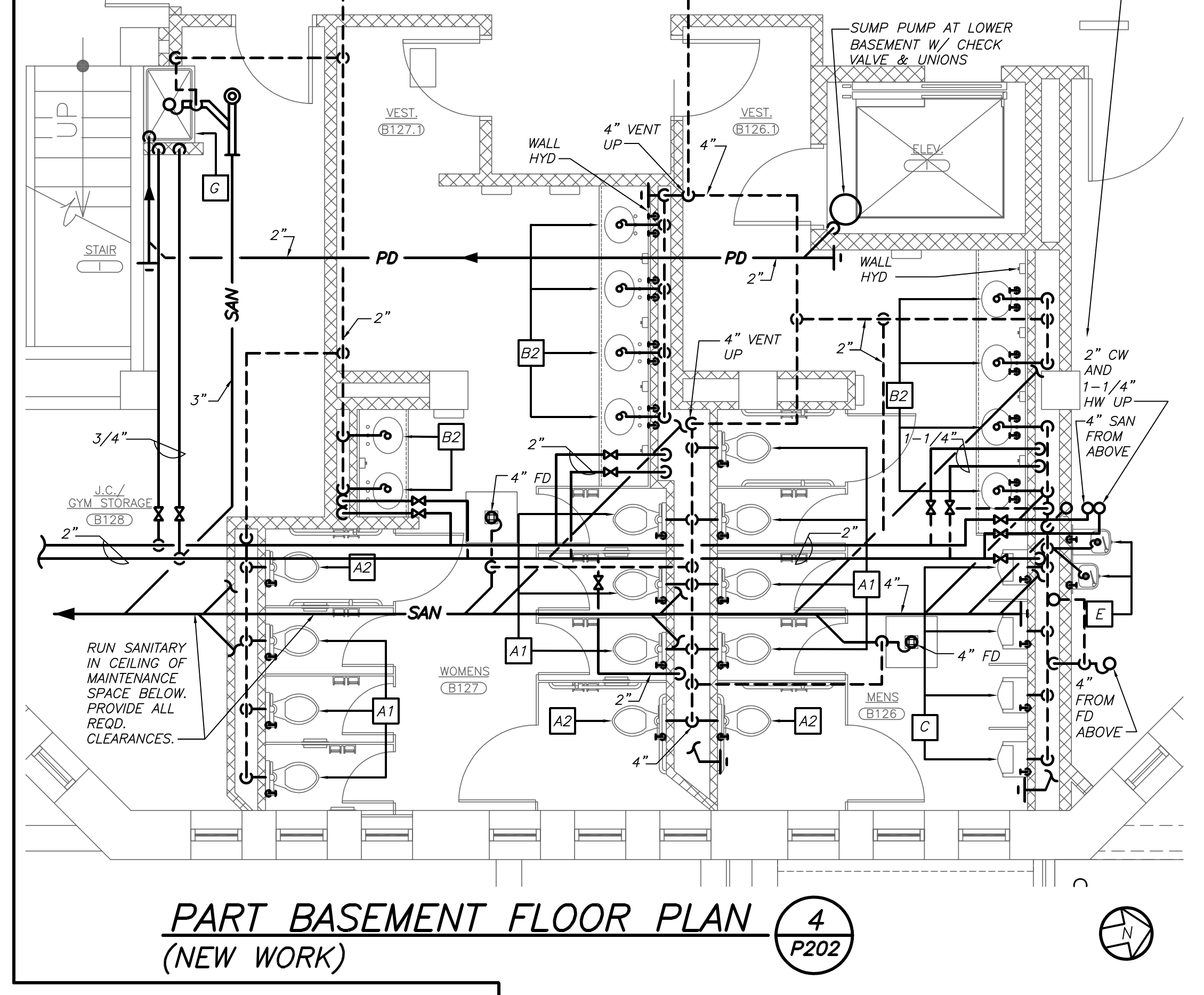
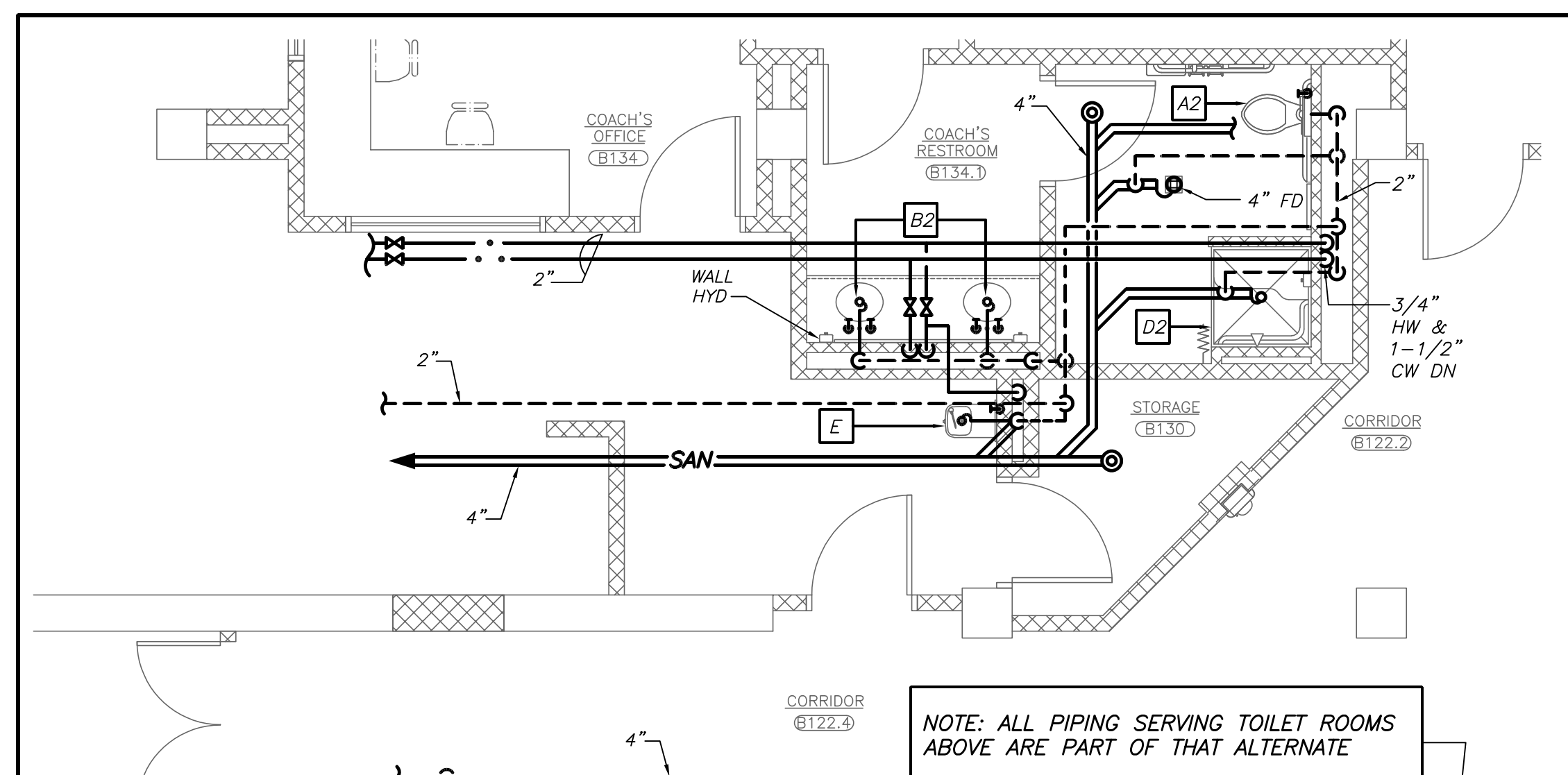
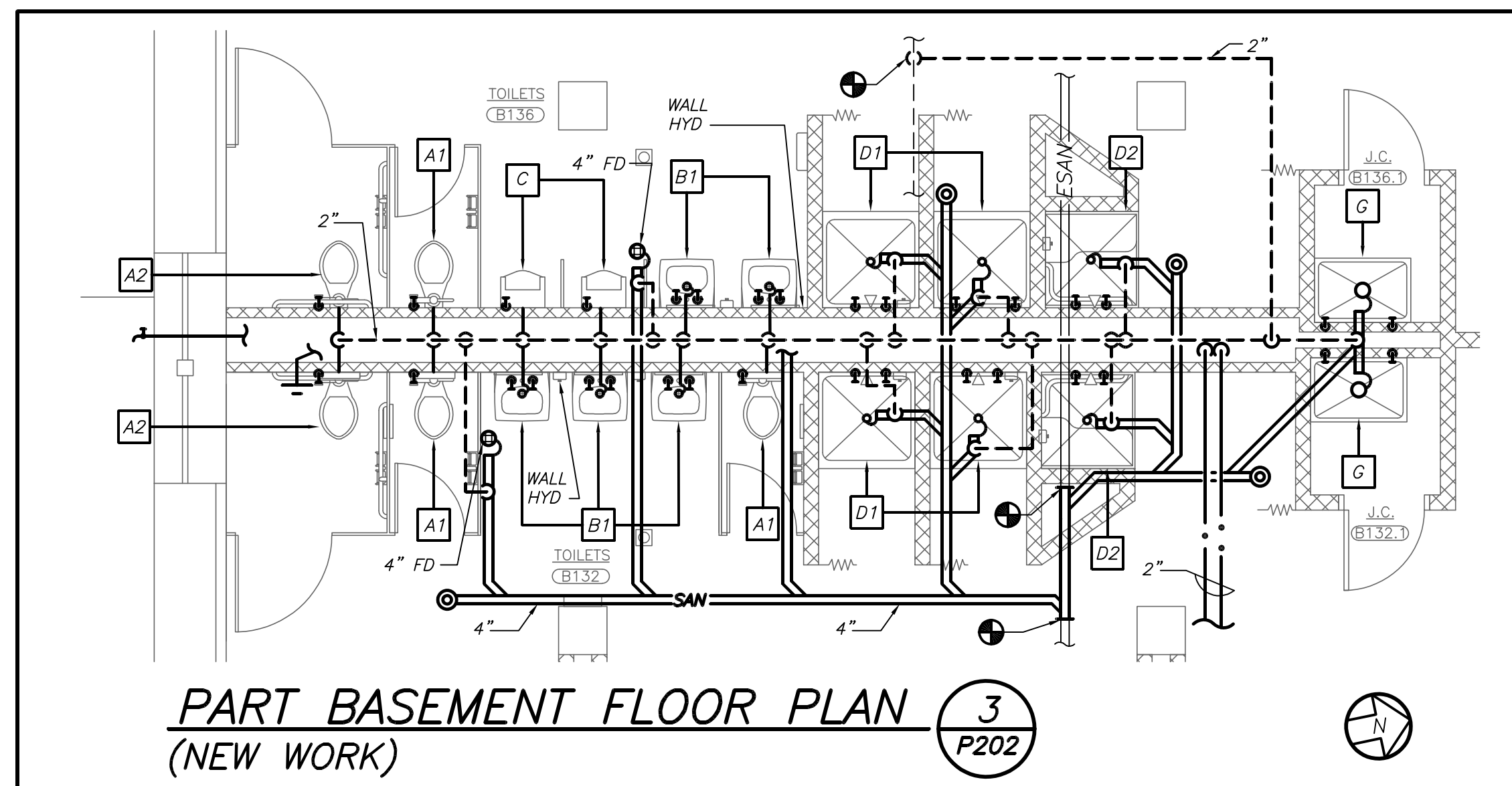
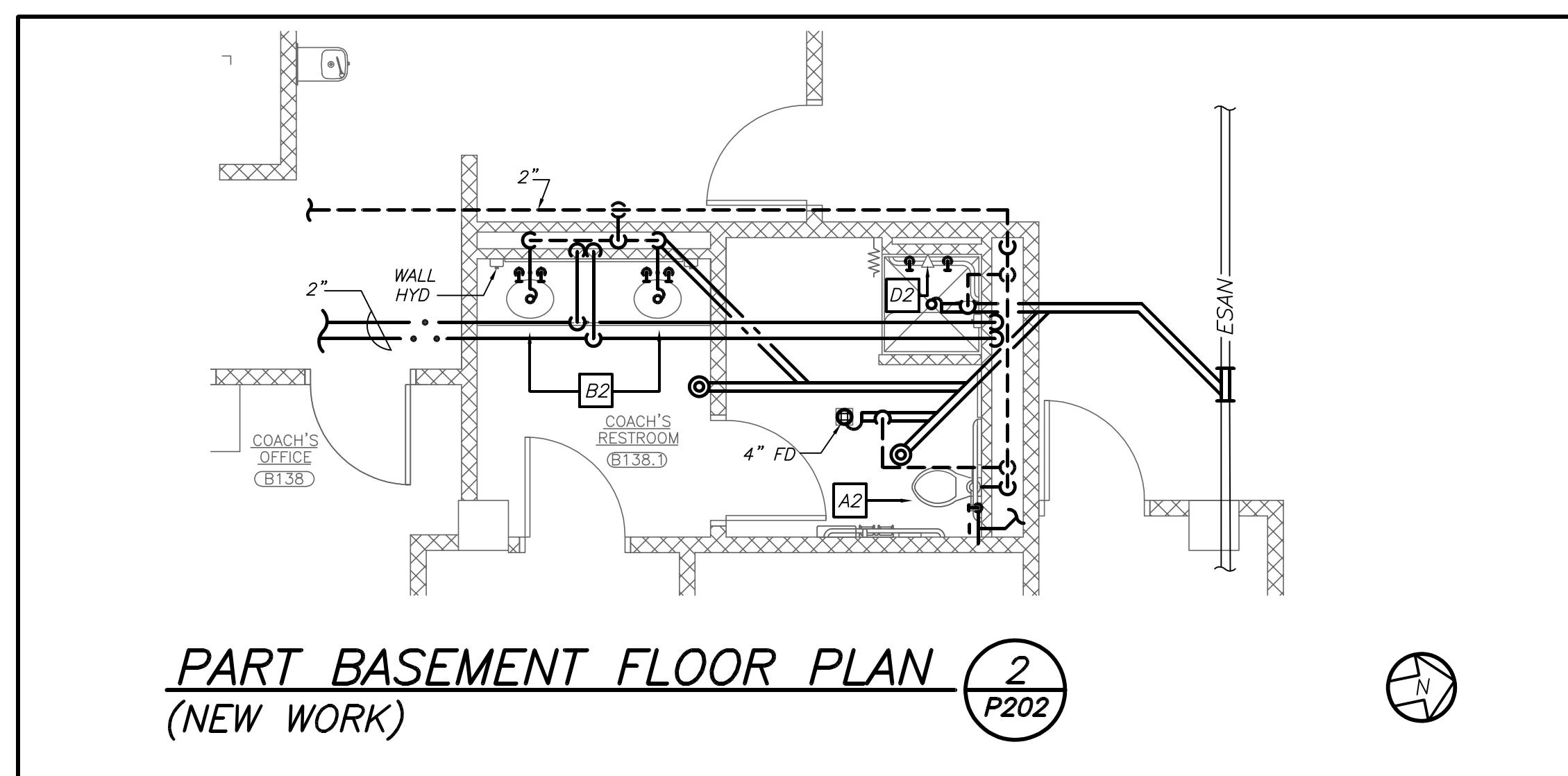

SEE FRONT END SPEC FOR LOCKER ROOM AREA CUTTING AND PATCHING REQUIREMENTS.

PROVIDE PVC JACKET OVER ANY EXPOSED PIPING AND FITTING INSULATION WITHIN THE LOCKER ROOMS OR GYMNASIUM

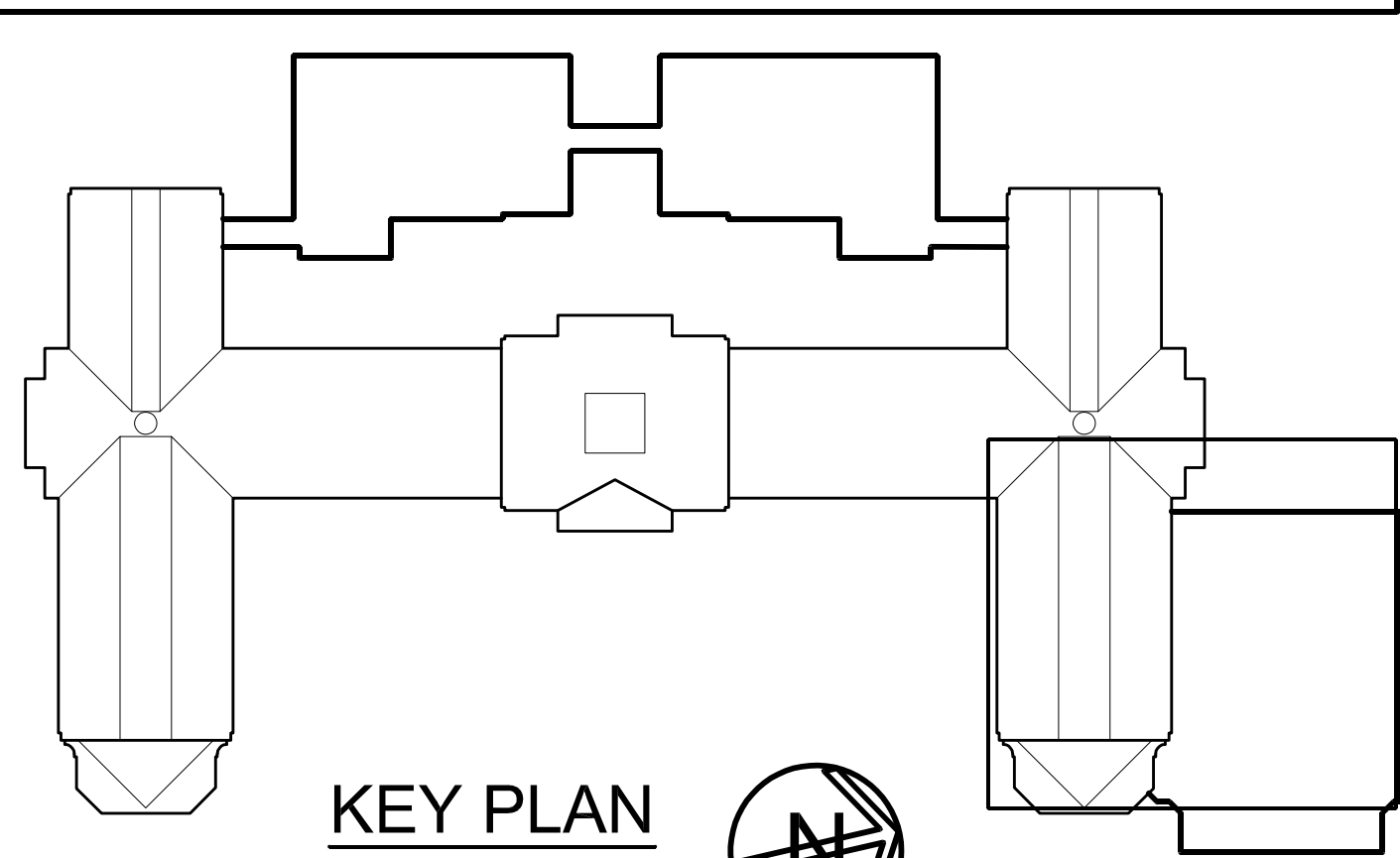

BEFORE FABRICATION THIS CONTRACTOR SHALL VERIFY ALL MEASUREMENTS AND CONDITIONS ON JOB AND COORDINATE HIS WORK WITH THE WORK OF ALL OTHER CONTRACTORS.

AS PER USA CONGRESS ARCHITECTURAL WORKS COPYRIGHT PROTECTION ACT OF 1990 ALL IDEAS AND DESIGNS INCLUDING DERIVATIVES THEREOF, ALL DRAWINGS AND SPECIFICATIONS CONSTITUTE THE ORIGINAL COPYRIGHT WORK BY FULLER AND DANIELO, P.C. (FAD). THE DRAWINGS AND SPECIFICATIONS AS INSTRUMENTS OF SERVICE BY FAD ARE CREATED BY FAD FOR THIS PROJECT ONLY AND REMAIN THE PROPERTY AND PROPERTY OF FAD. ANY REPRODUCTION WITHOUT THE PRIOR CONSENT OF FAD IS PROHIBITED.

BARILE GALLAGHER & ASSOCIATES
 CONSULTING ENGINEERS
 30 MARBLE AVENUE, PLEASANTVILLE, NJ 07050
 PHONE: 914.328.6066 FAX: 914.328.9394

FULLER DANIELO P.C.
 ARCHITECTS PLANNERS
 48 KENILWOOD ROAD, ELMSFORD NEW YORK 10523
 TEL: 914.899.4444 FAX: 914.899.1919
 Copyright 2017. All Rights Reserved by FULLER & DANIELO P.C.

S.E.D. CONTROL NUMBER:	HIGH SCHOOL
66-19-04-03-008-032	

DATE	ISSUED TO
02-13-2019	BID ADDENDUM #1
01-21-2019	BID
07-31-2018	S.E.D. ADD #2
11-13-2017	S.E.D.
08-01-2017	DESIGN DEVELOPMENT

SHEET SIZE	DRAWING NO.
30"x42"	PCHS
SCALE	P202
AS NOTED	
DRAWN BY	FILE NO.
BGA	17295.03

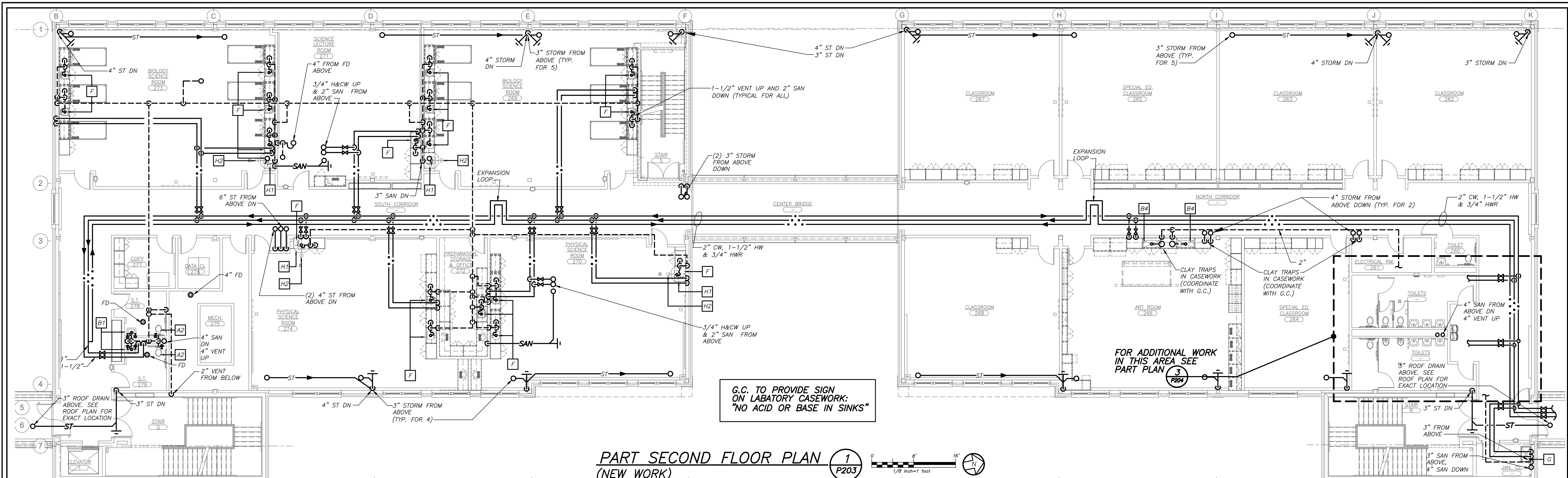

PART SECOND FLOOR PLAN (NEW WORK)

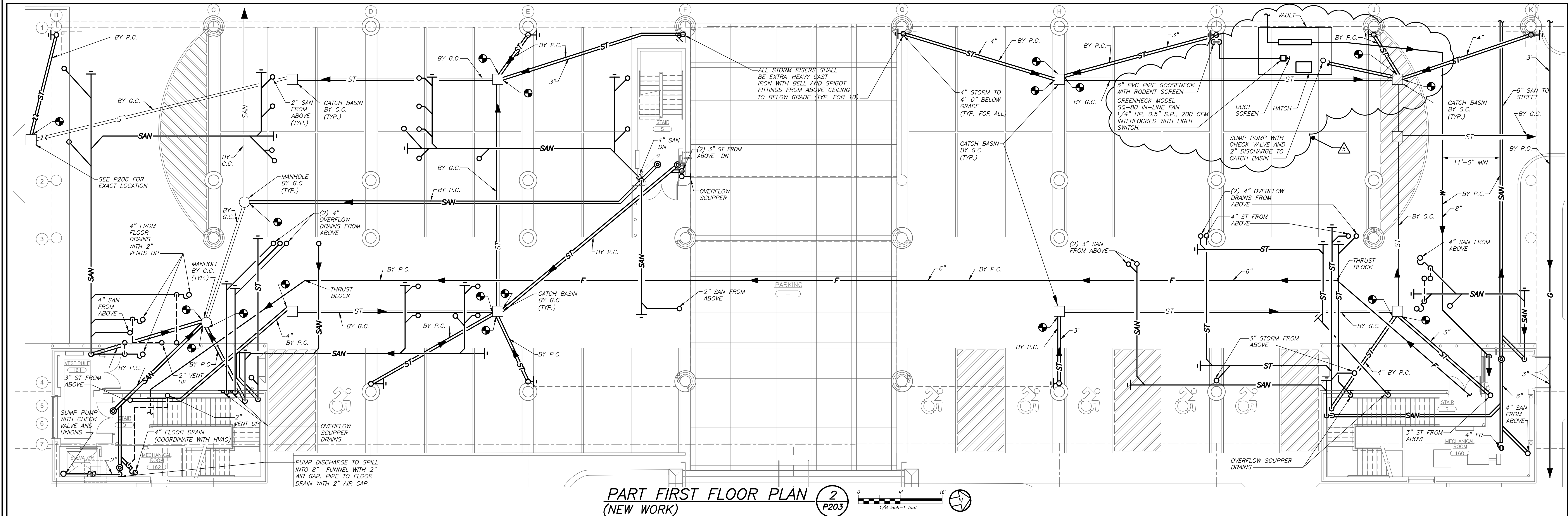

PART FIRST FLOOR PLAN (NEW WORK)

DRAWING P - 200 PART FIST FLOOR PLAN
See piping running along column line "C" noted as "ST". Change to "SAN".

DRAWING P 203
Plan shows contractor work responsibilities for underground piping.
Change designations "PC" and "GC" to conform to the contractor responsibilities as designated on Drawing P 206.

02-21-2019 ADDENDUM No. 3

0H-€ -2019 ADDENDUM No. 7

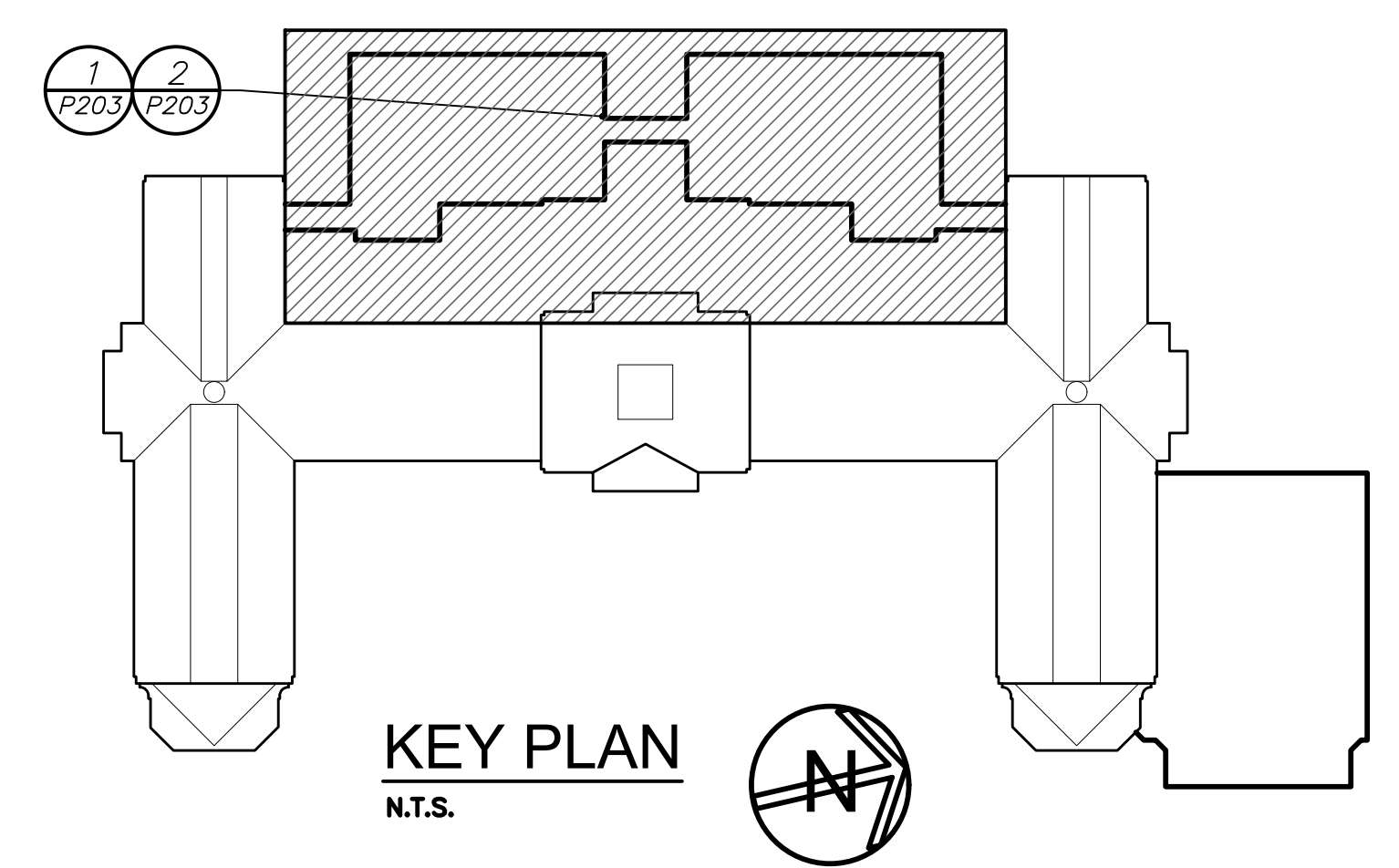

KEY PLAN
N.T.S.

BEFORE FABRICATION THIS CONTRACTOR SHALL VERIFY ALL MEASUREMENTS AND CONDITIONS ON JOB AND COORDINATE HIS WORK WITH THE WORK OF ALL OTHER CONTRACTORS.

AS PER USA CONGRESS ARCHITECTURAL WORKS COPYRIGHT PROTECTION ACT OF 1990 ALL IDEAS AND DESIGNS INCLUDING DERIVATIVES THEREOF, ALL DRAWINGS AND SPECIFICATIONS CONSTITUTE THE ORIGINAL COPYRIGHT WORK BY FULLER AND D'ANGELO, P.C. (FAD). THE DRAWINGS AND SPECIFICATIONS FOR THIS PROJECT ONLY AND REMAIN THE PROPERTY OF FULLER AND D'ANGELO, P.C. (FAD). ANY REPRODUCTION WITHOUT THE PRIOR CONSENT OF FAD IS PROHIBITED.

BARILE GALLAGHER & ASSOCIATES
CONSULTING ENGINEERS
30 MARBLE HILL, PLAINFIELD, NJ 07060
PHONE: 908.236.6666 FAX: 908.236.5944

FULLER D'ANGELO P.C.
ARCHITECTS PLANNERS
48 KENNESAW ROAD, ELMSFORD NEW YORK 10523
TEL: 914.898.4444 FAX: 914.898.1917
Copyright 2019. All Rights Reserved by FULLER & D'ANGELO P.C.

S.E.D. CONTROL NUMBER:
HIGH SCHOOL
66-19-04-03-0-008-032

PROJECT: RYE UNION FREE SCHOOL DISTRICT
PORT CHESTER HIGH SCHOOL
ADDITIONS, ALTERATIONS AND AESTHETIC FIELD
L'AMARCK RD., PORT CHESTER, NY 10573

DRAWING TITLE:
PART FIRST & SECOND FLOOR PLANS

DATE: 02-28-2019 BID ADDENDUM #5
01-21-2019 BID ADDENDUM #1
07-31-2018 S.E.D. ADD #2
11-13-2017 S.E.D.
DATE ISSUED TO

SHEET SIZE: 30"x42"
SCALE: AS NOTED
DRAWN BY: BGA
FILE NO.: 17295.03

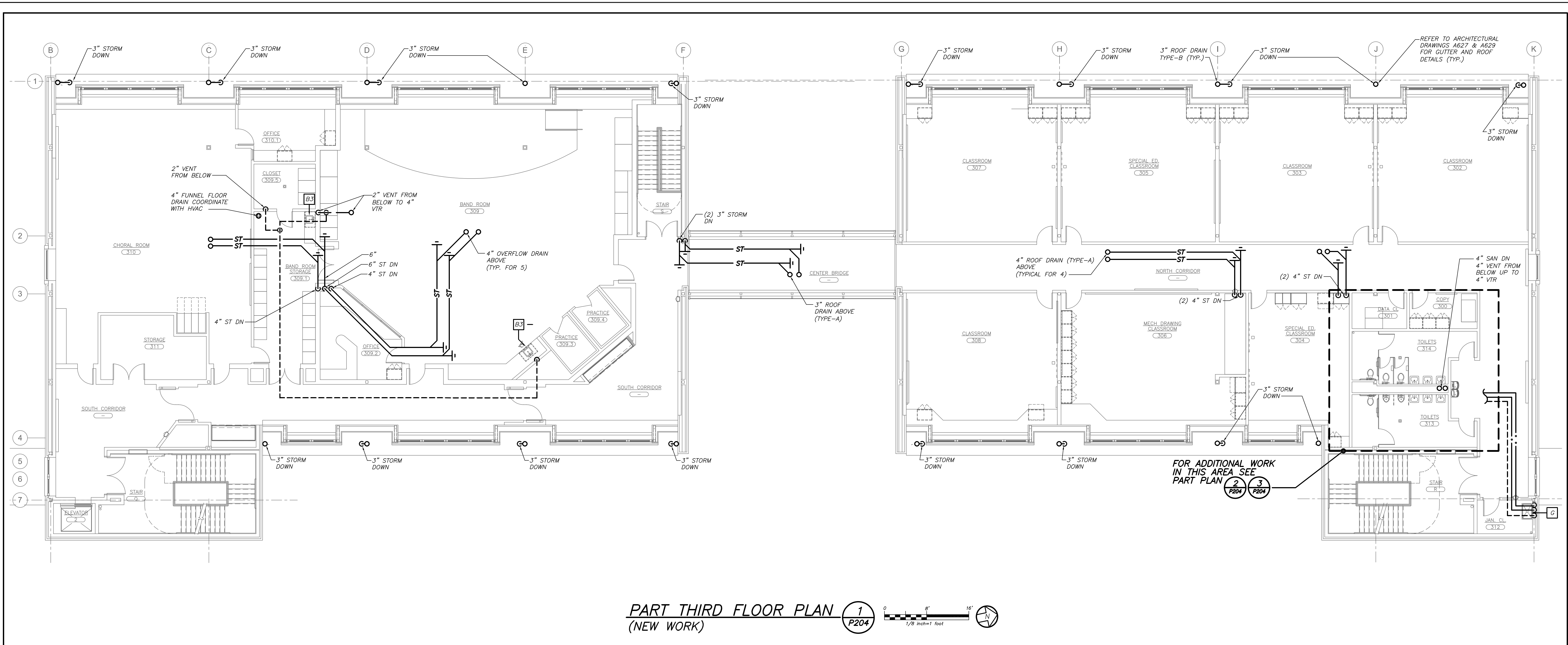

PART THIRD FLOOR PLAN (NEW WORK) 1 P204

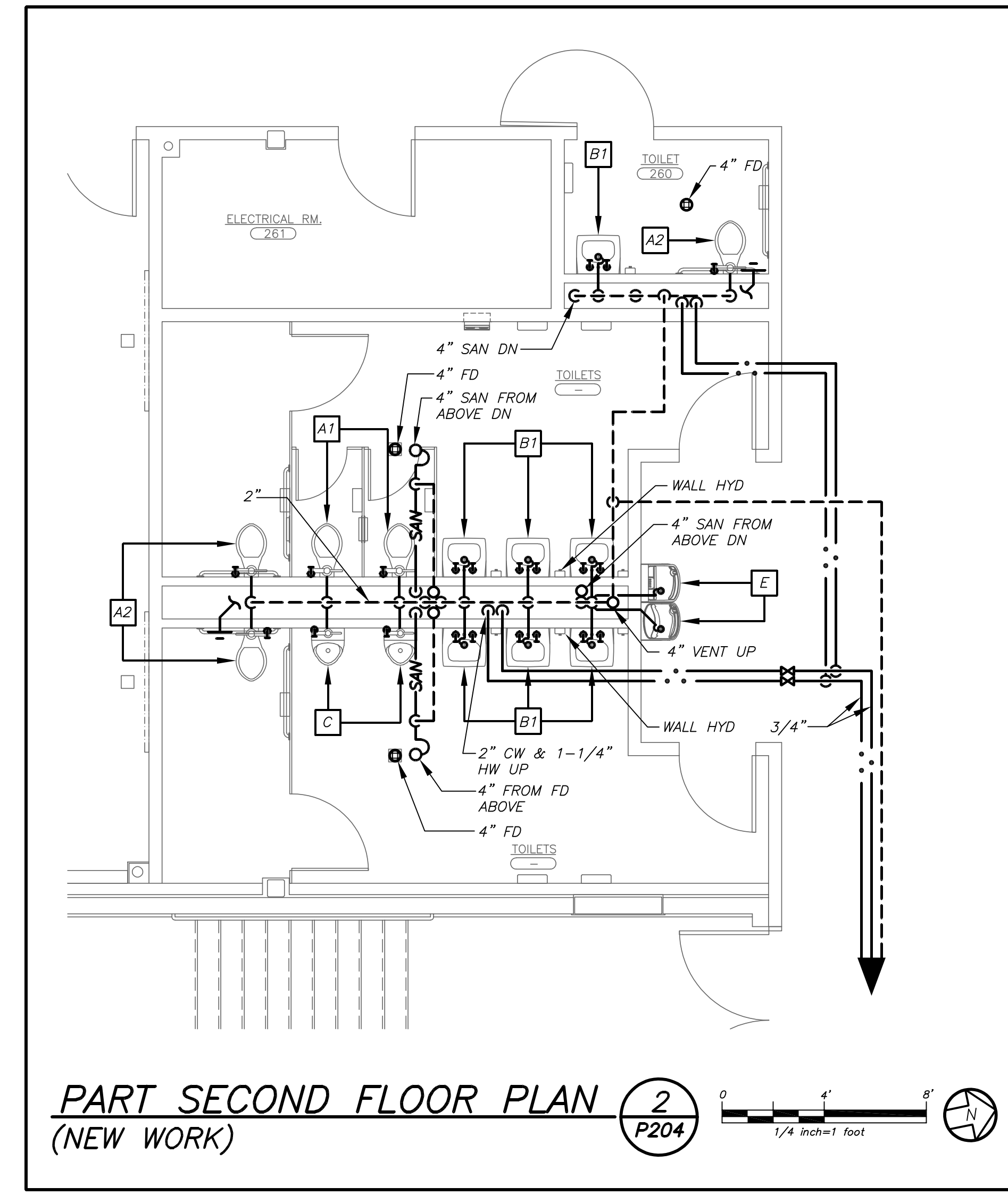
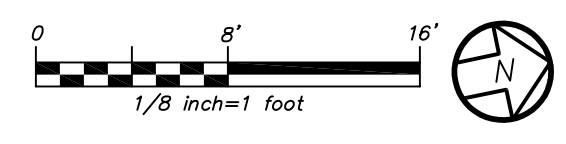

PART SECOND FLOOR PLAN (NEW WORK) 2 P204

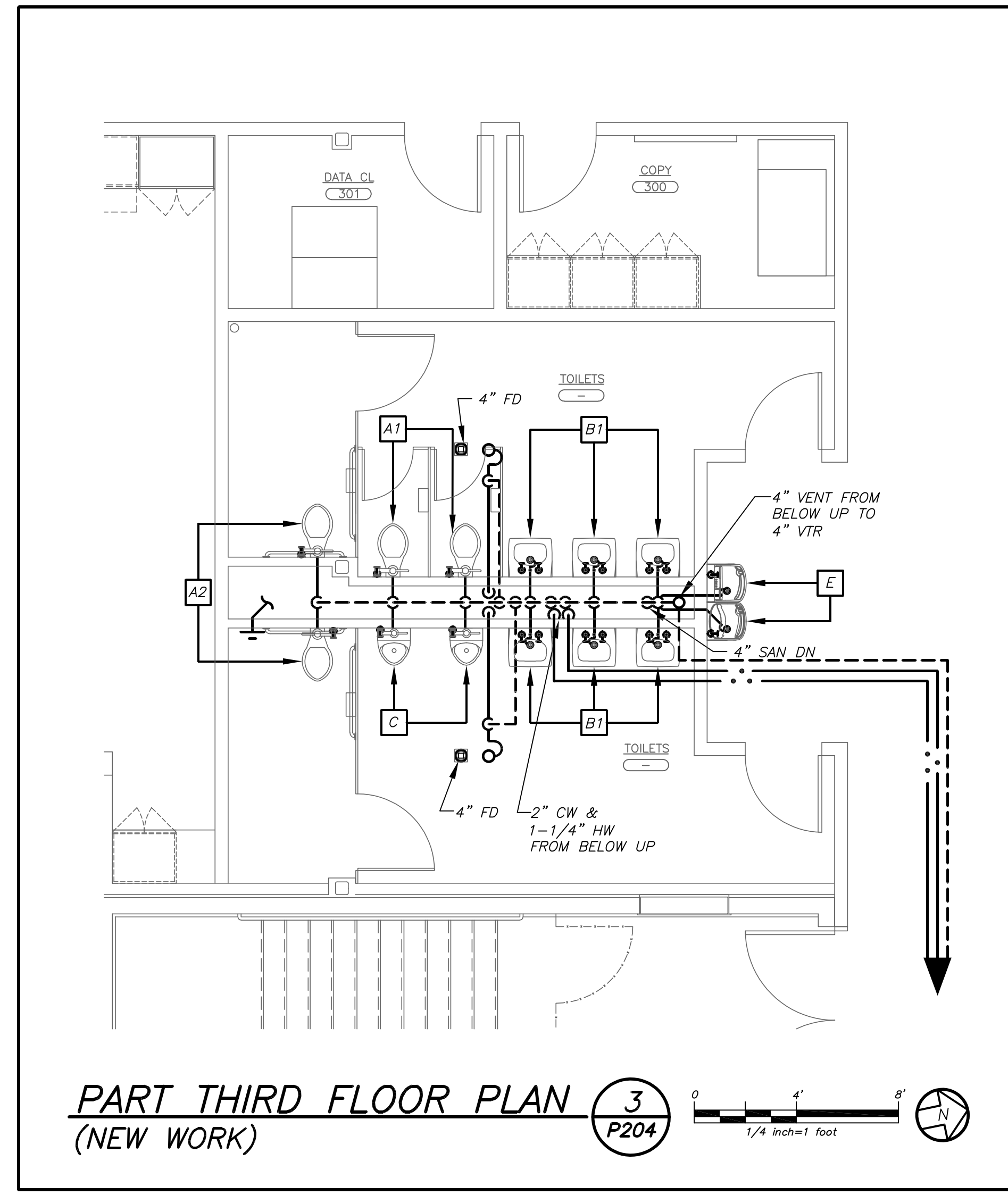
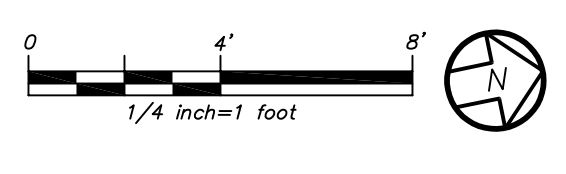

PART THIRD FLOOR PLAN (NEW WORK) 3 P204

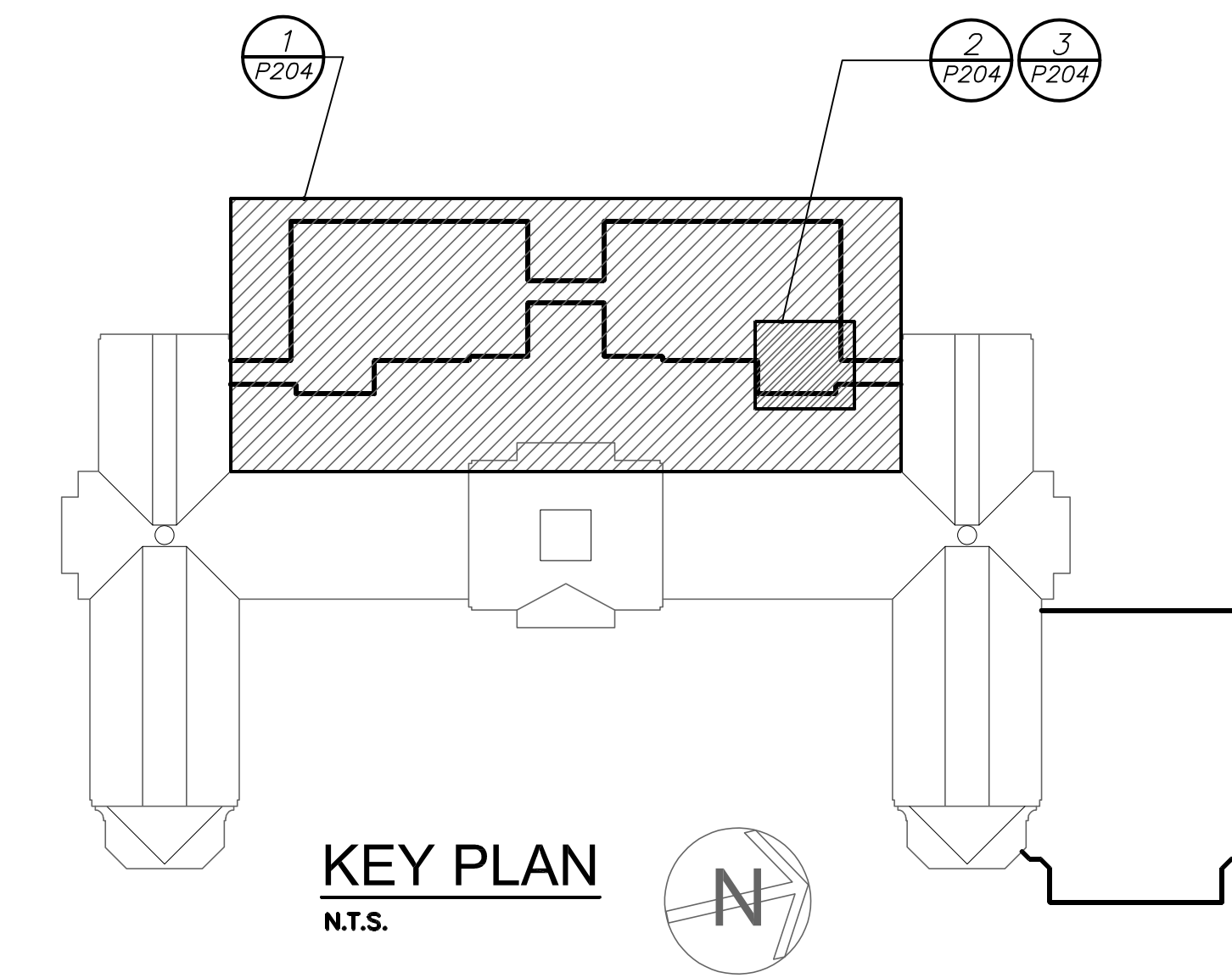
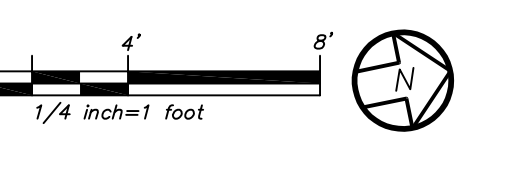

KEY PLAN
N.T.S.

BEFORE FABRICATION THIS CONTRACTOR SHALL VERIFY ALL MEASUREMENTS AND CONDITIONS ON JOB AND COORDINATE HIS WORK WITH THE WORK OF ALL OTHER CONTRACTORS.

AS PER USA CONGRESS ARCHITECTURAL WORKS COPYRIGHT PROTECTION ACT OF 1990 ALL IDEAS AND DESIGNS INCLUDING DERIVATIVES THEREOF, ALL DRAWINGS AND SPECIFICATIONS CONSTITUTE THE ORIGINAL COPYRIGHT WORK BY FULLER AND D'ANGELO, P.C. (F&D). THE DRAWINGS AND SPECIFICATIONS AS INSTRUMENTS OF SERVICE BY F&D ARE CREATED BY F&D FOR THIS PROJECT ONLY AND REMAIN THE PRODUCT AND PROPERTY OF F&D. ANY REPRODUCTION WITHOUT THE PRIOR CONSENT OF F&D IS PROHIBITED.

BARILE GALLAGHER & ASSOCIATES
CONSULTING ENGINEERS
30 MARBLE AVE. PLEASANTVILLE, NY 10570
PHONE: 914.328.6060 FAX: 914.328.9394

FULLER D'ANGELO P.C.
ARCHITECTS PLANNERS
48 SNELLWOOD ROAD ELMSFORD NEW YORK 10523
TEL: 914.899.4444 FAX: 914.899.1919
Copyright 2019. All Rights Reserved by FULLER & D'ANGELO, P.C.

S.E.D. CONTROL NUMBER:
HIGH SCHOOL
66-19-04-03-0-008-032

PROJECT TITLE:
PORT CHESTER-RYE UNION FREE SCHOOL DISTRICT
PORT CHESTER HIGH SCHOOL
ADDITIONS, ALTERATIONS AND AESTHETIC FIELD
L TAMMANGE RD., PORT CHESTER, NY 10573

DRAWING TITLE:
PART SECOND & THIRD FLOOR PLANS

DATE: 02-12-2019
ISSUED TO:
01-21-2019 BID ADDENDUM #1
07-31-2018 S.E.D. ADD #2
11-13-2017 S.E.D.
08-01-2017 DESIGN DEVELOPMENT

SHEET SIZE: 30"x42"
SCALE: AS NOTED
DRAWN BY: BGA
DRAWING NO.: PCHS P204
FILE NO.: 17295.03

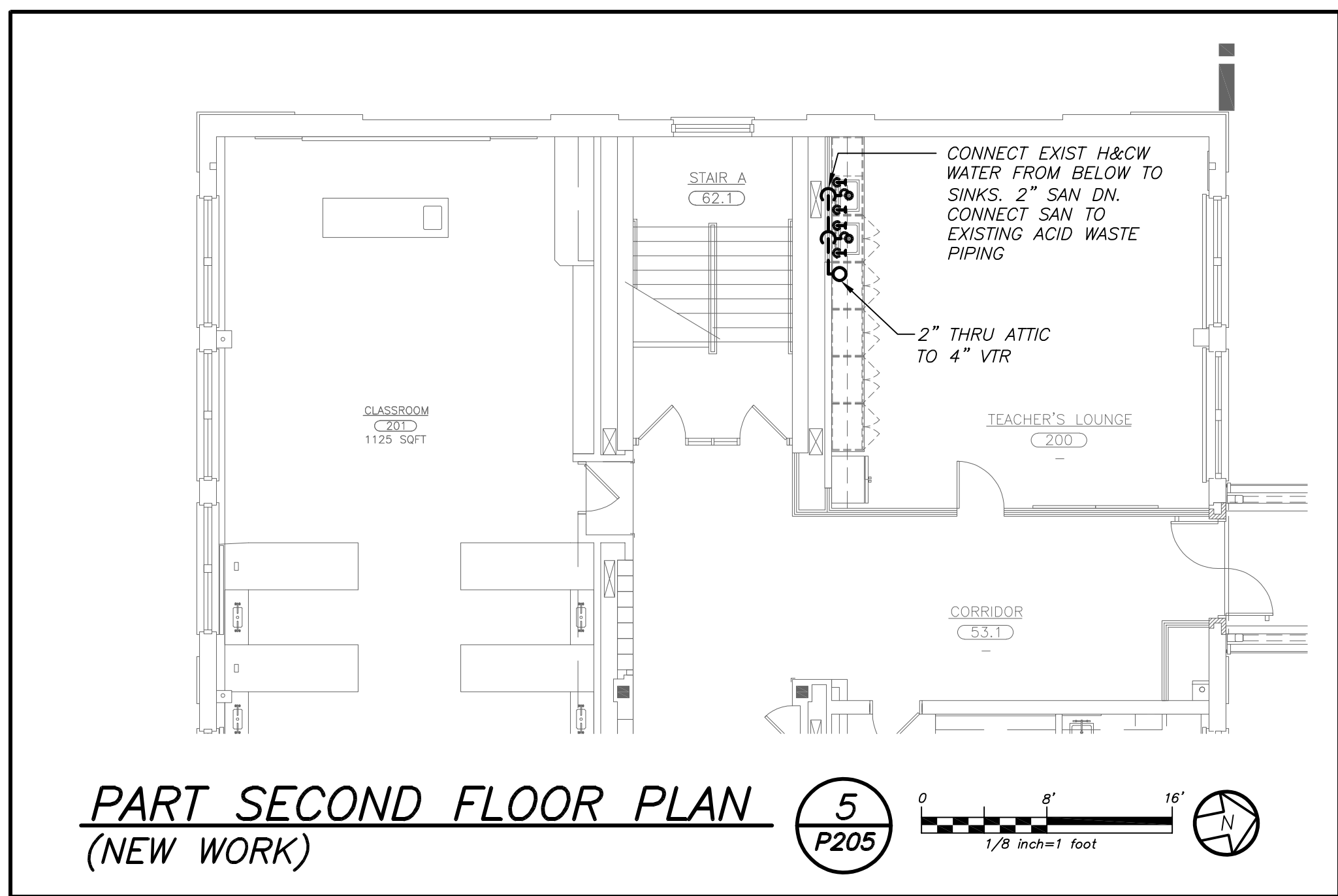

PART SECOND FLOOR PLAN (NEW WORK) 5 P205

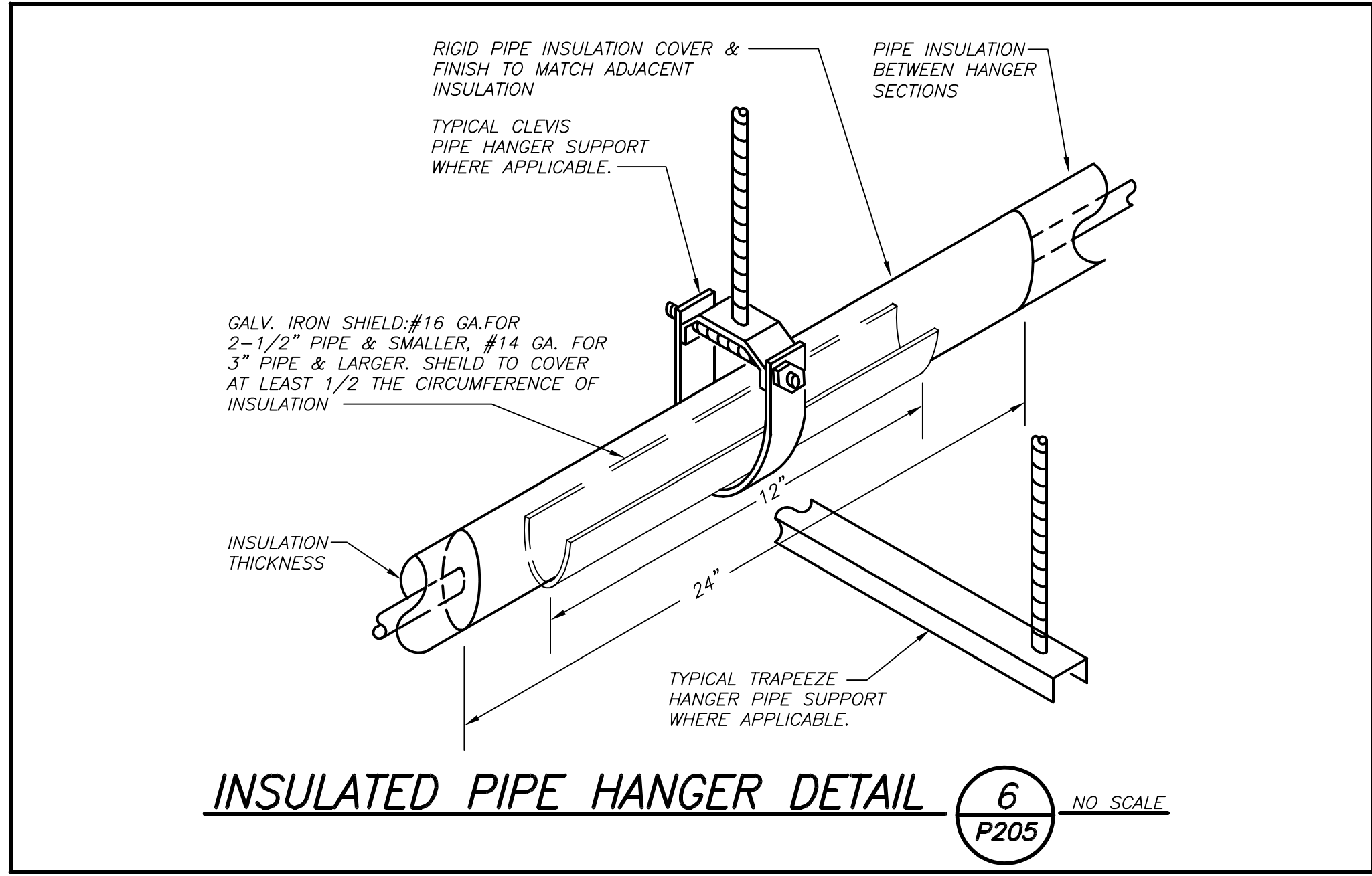

INSULATED PIPE HANGER DETAIL 6 NO SCALE P205

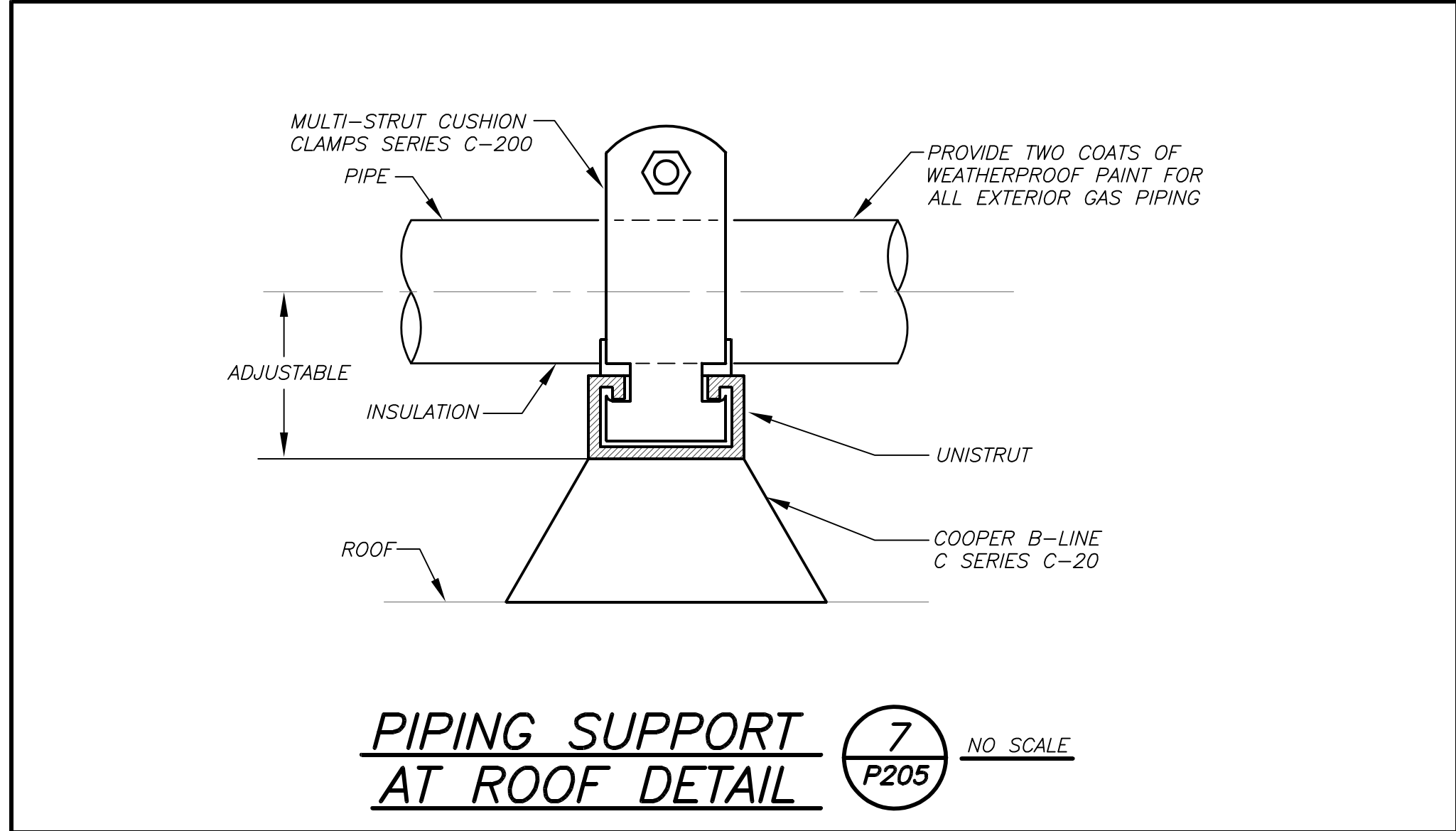

PIPING SUPPORT AT ROOF DETAIL 7 NO SCALE P205

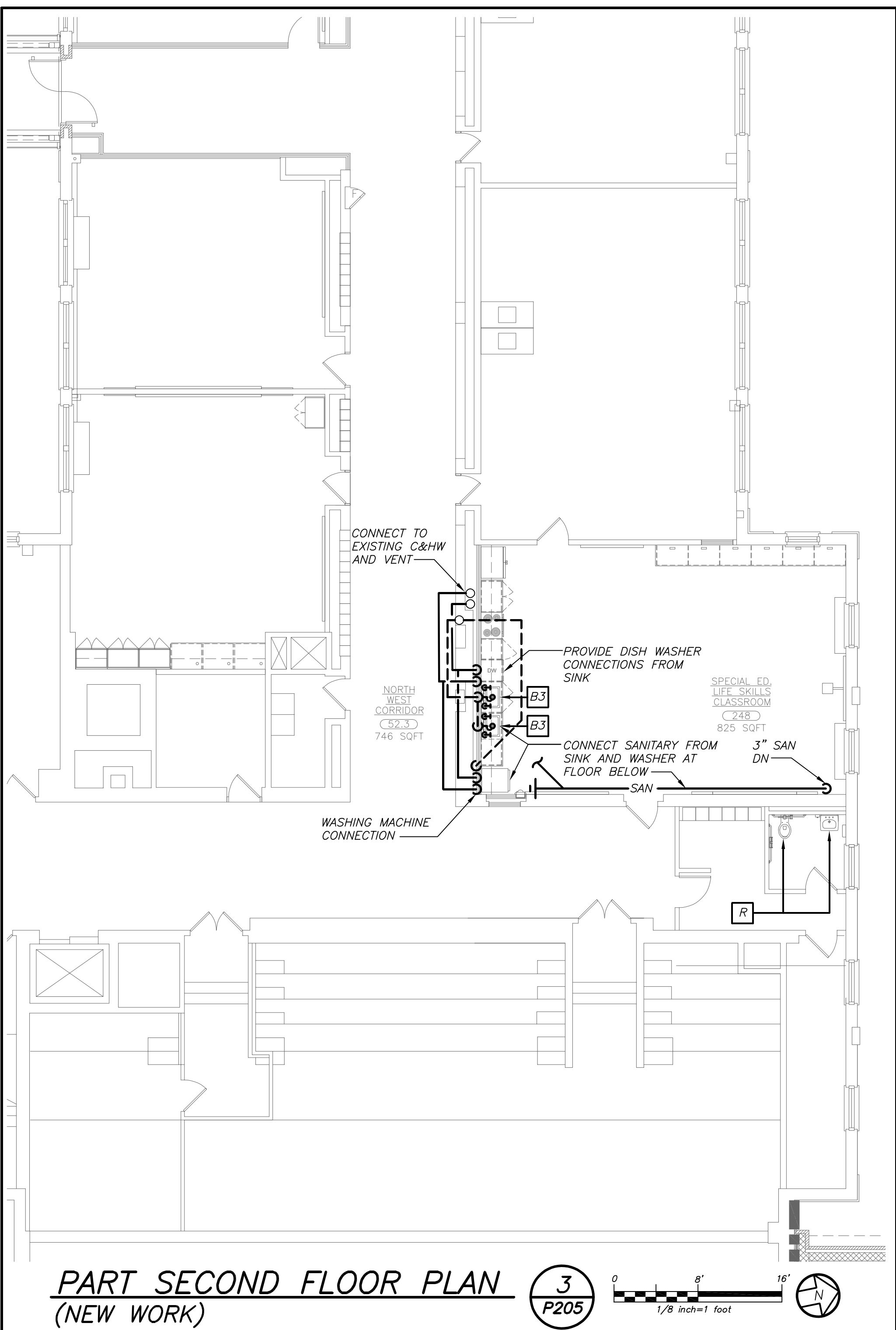

PART SECOND FLOOR PLAN (NEW WORK) 3 P205

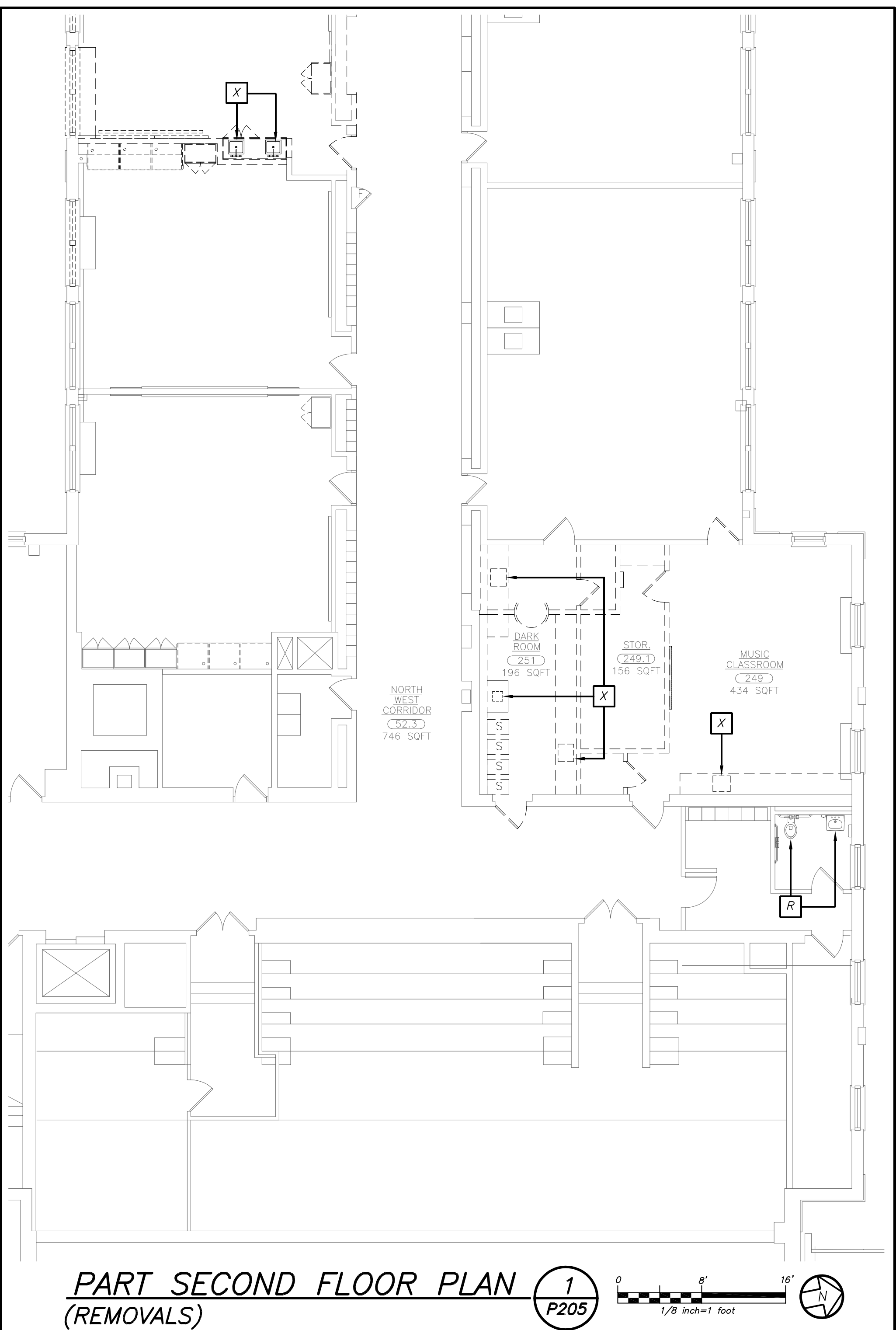

PART SECOND FLOOR PLAN (REMOVALS) 1 P205

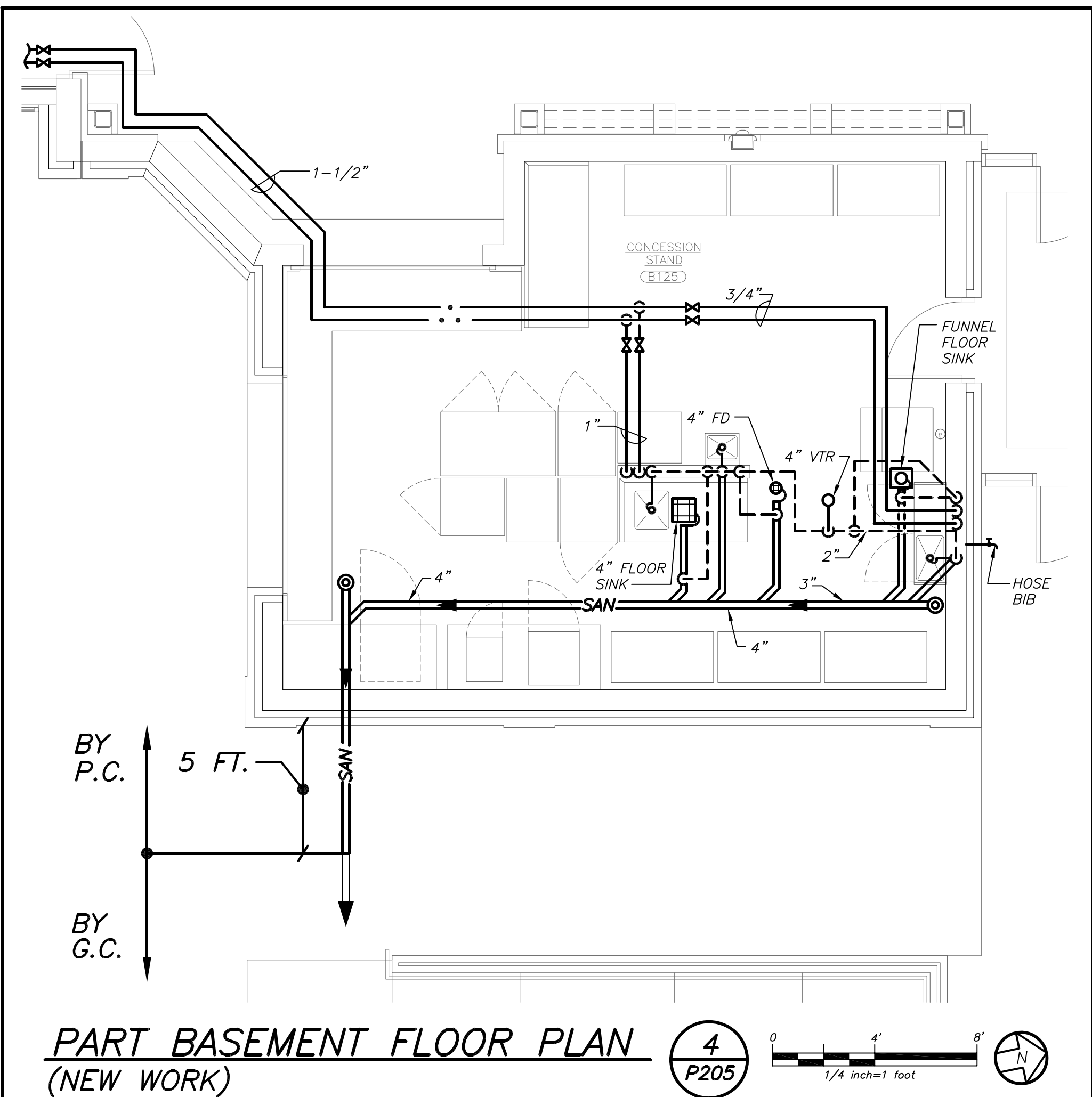

PART BASEMENT FLOOR PLAN (NEW WORK) 4 P205

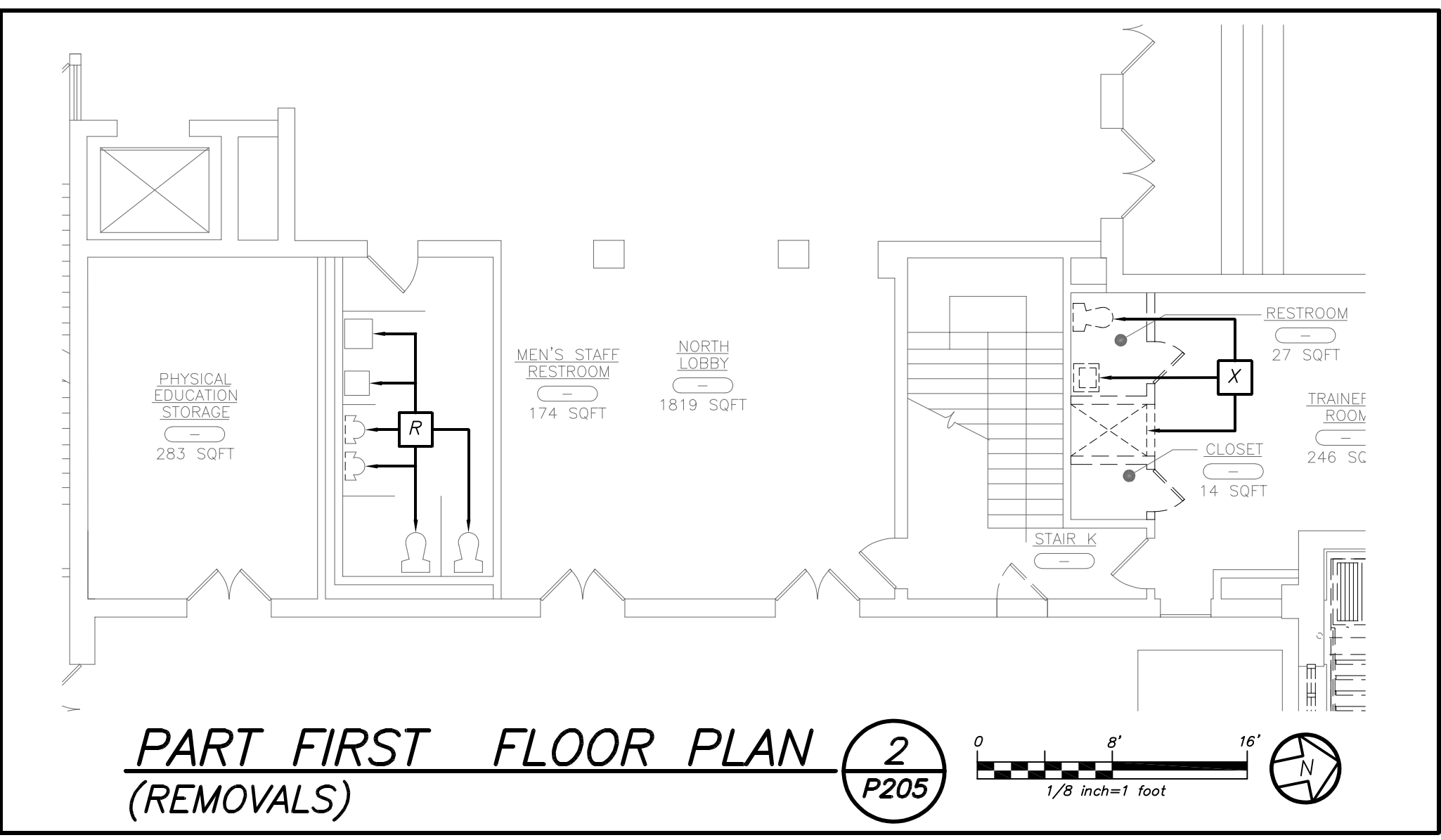

PART FIRST FLOOR PLAN (REMOVALS) 2 P205

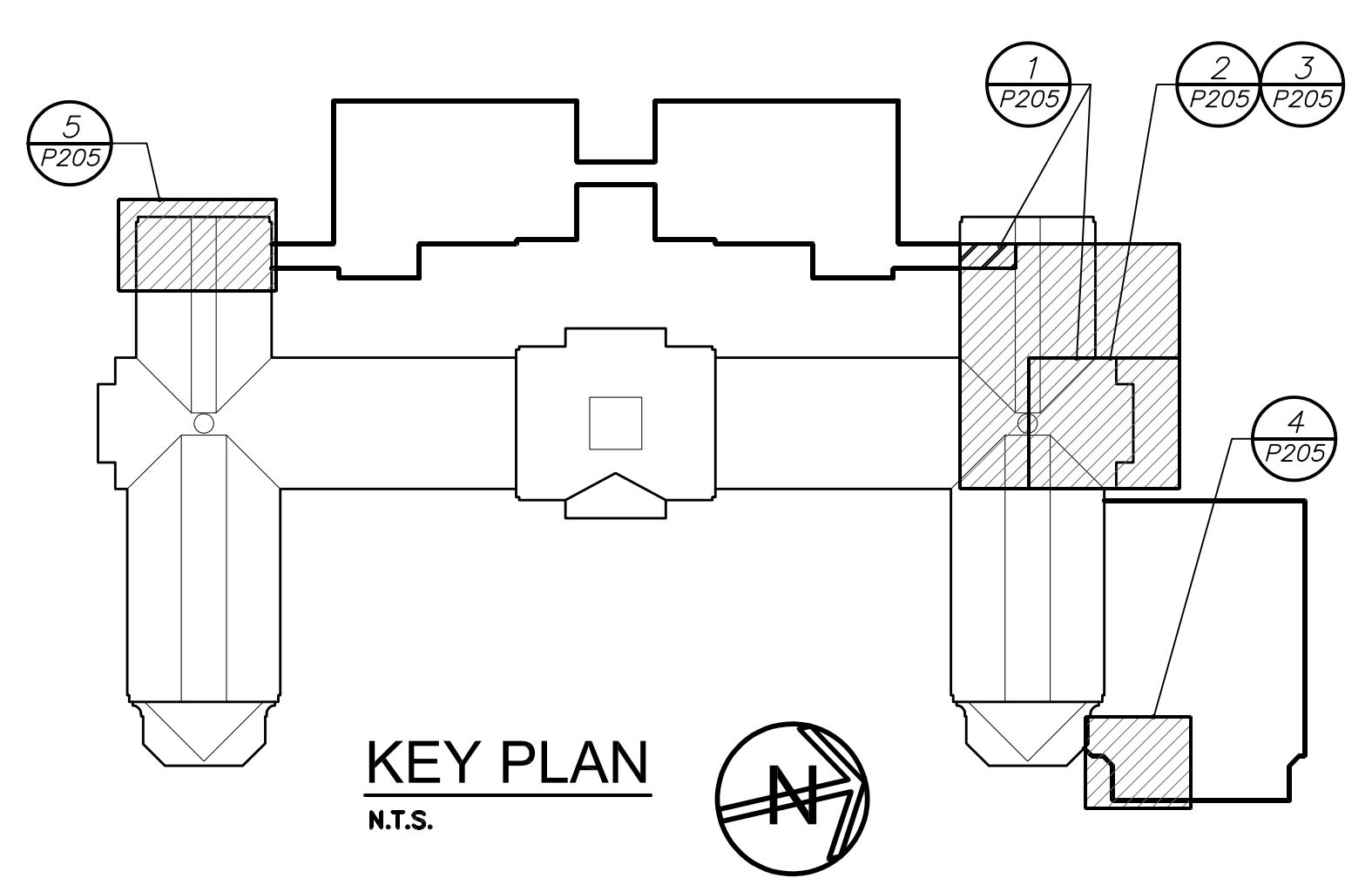

KEY PLAN N.T.S.

BEFORE FABRICATION THIS CONTRACTOR SHALL VERIFY ALL MEASUREMENTS AND CONDITIONS ON JOB AND COORDINATE HIS WORK WITH THE WORK OF ALL OTHER CONTRACTORS.

AS PER USA CONGRESS ARCHITECTURAL WORKS COPYRIGHT PROTECTION ACT OF 1990 ALL IDEAS AND DESIGNS INCLUDING DERIVATIVES THEREOF, ALL DRAWINGS AND SPECIFICATIONS CONSTITUTE THE ORIGINAL COPYRIGHT WORK BY FULLER AND D'ANGELO, P.C. (F&D). THE DRAWINGS AND SPECIFICATIONS AS INSTRUMENTS OF SERVICE BY F&D ARE CREATED BY F&D FOR THIS PROJECT ONLY AND REMAIN THE PRODUCT AND PROPERTY OF F&D. ANY REPRODUCTION WITHOUT THE PRIOR CONSENT OF F&D IS PROHIBITED.

BARILE GALLAGHER & ASSOCIATES
CONSULTING ENGINEERS
30 MARBLE AVE. PLEASANTVILLE, NY 10570
PHONE: 914.328.6060 FAX: 914.328.9394

FULLER D'ANGELO ARCHITECTS PLANNERS
48 KIDWELLWOOD ROAD ELMSFORD NEW YORK 10523
TEL: 914.899.4444 FAX: 914.899.1919
Copyright 2017. All Rights Reserved by FULLER & D'ANGELO, P.C.

S.E.D. CONTROL NUMBER:	HIGH SCHOOL
	66-19-04-03-0-008-032

DATE	ISSUED TO
01-21-2019	BID
07-31-2018	S E D ADD #2
11-13-2017	S E D
08-01-2017	DESIGN DEVELOPMENT
05-22-2017	SCHEMATIC DESIGN

PROJECT TITLE	PORT CHESTER-RYE UNION FREE SCHOOL DISTRICT PORT CHESTER HIGH SCHOOL ADDITIONS, ALTERATIONS AND ATHLETIC FIELD
DRAWING TITLE	PART BASEMENT, FIRST, SECOND FLOOR PLANS AND SCHEDULES
SHEET SIZE	30"x42"
SCALE	AS NOTED
DRAWN BY	BGA
FILE NO.	17295.03

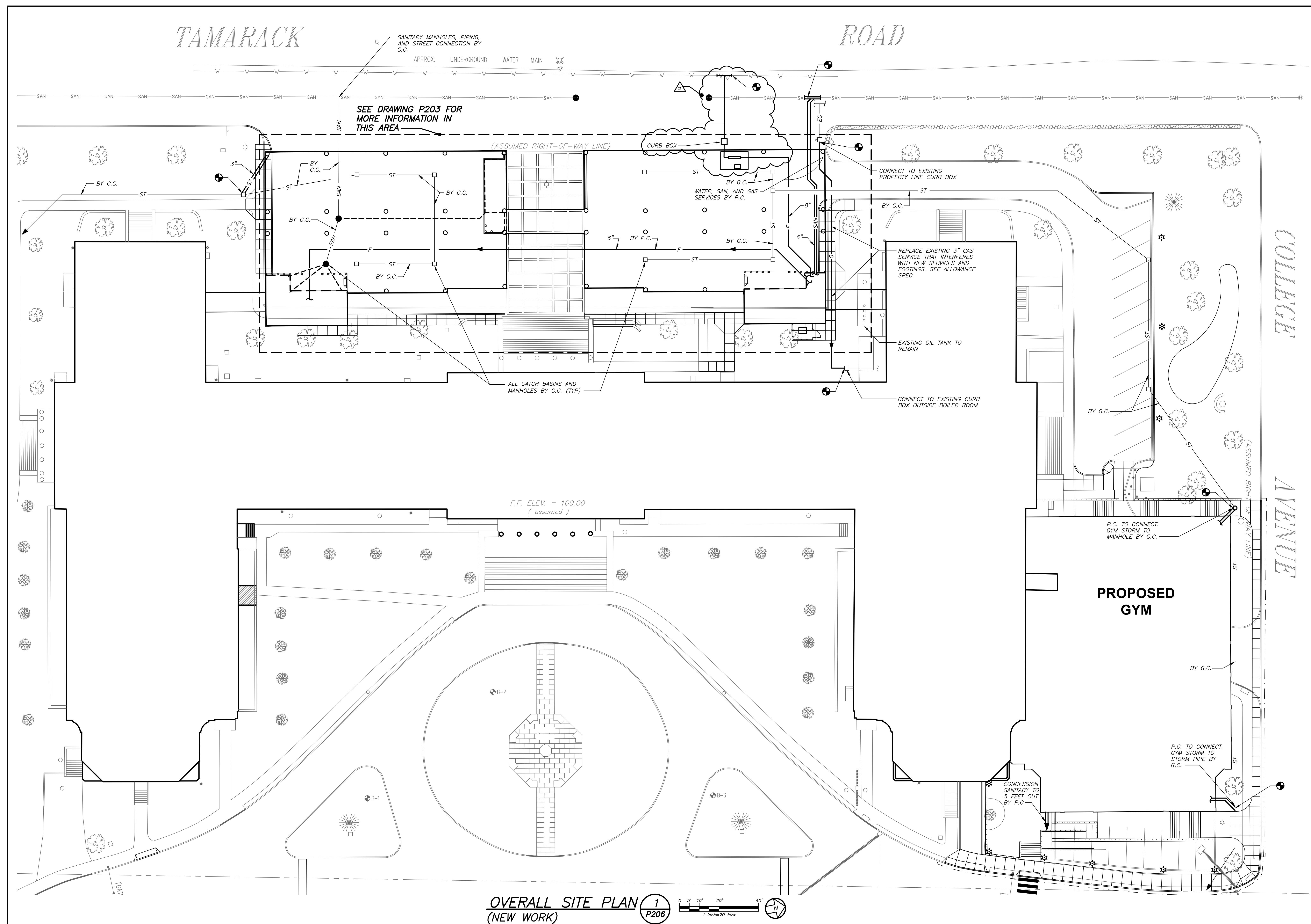

OVERALL SITE PLAN 1
(NEW WORK) P206

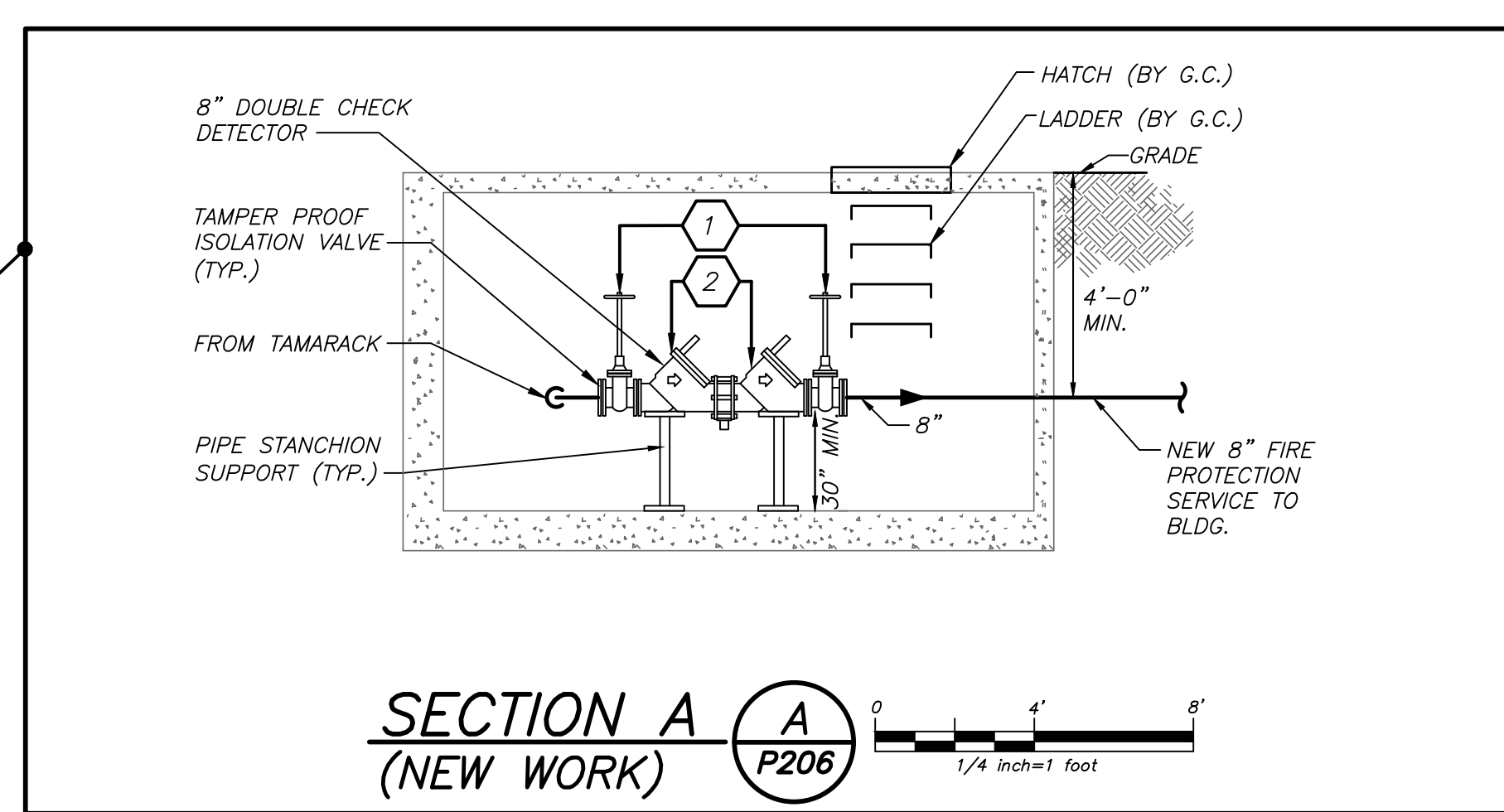
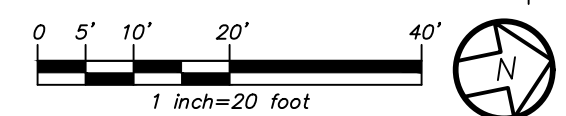

SECTION A A
(NEW WORK) P206

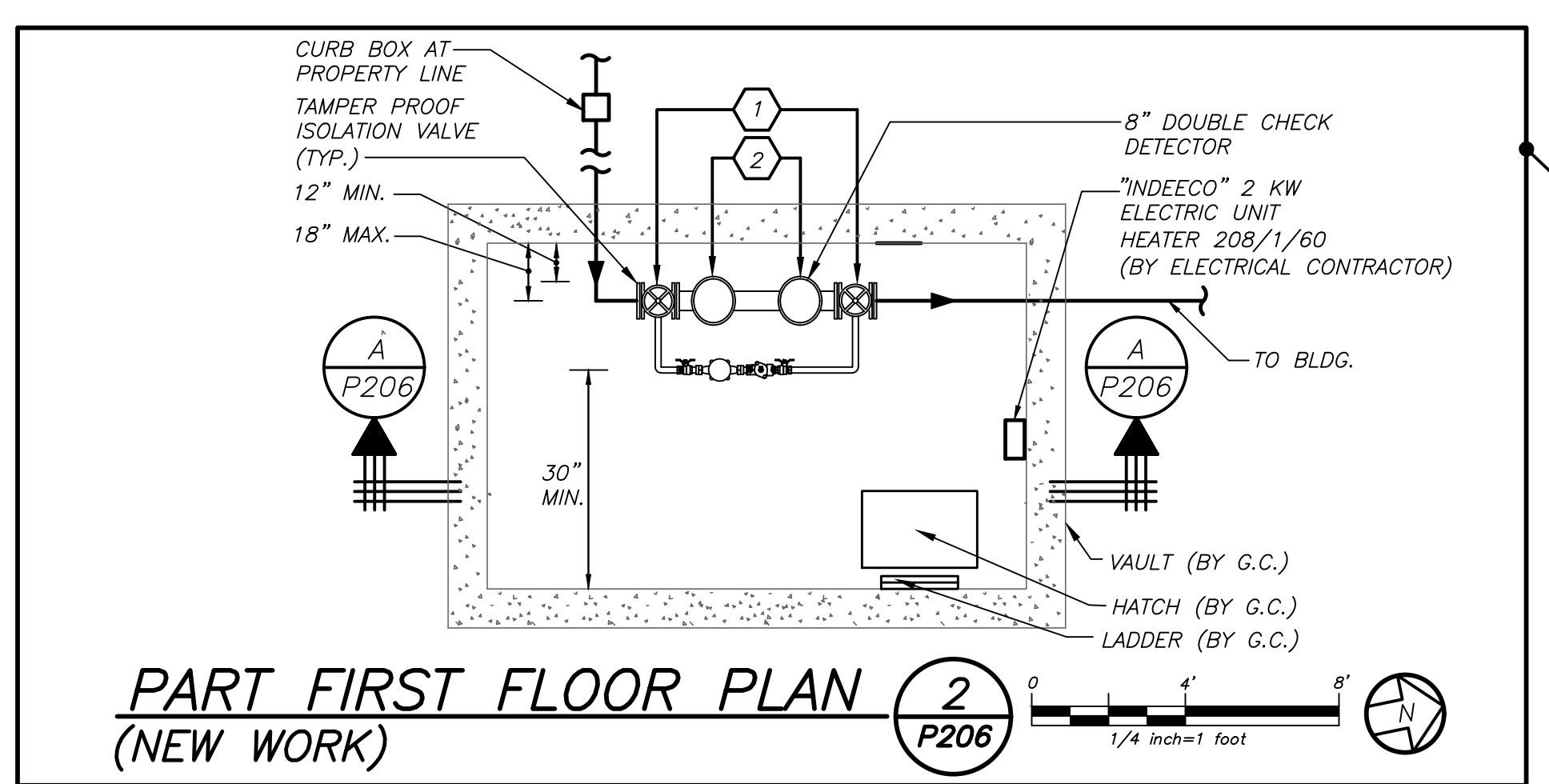
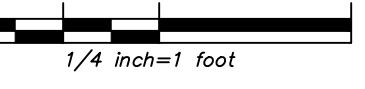

PART FIRST FLOOR PLAN 2
(NEW WORK) P206

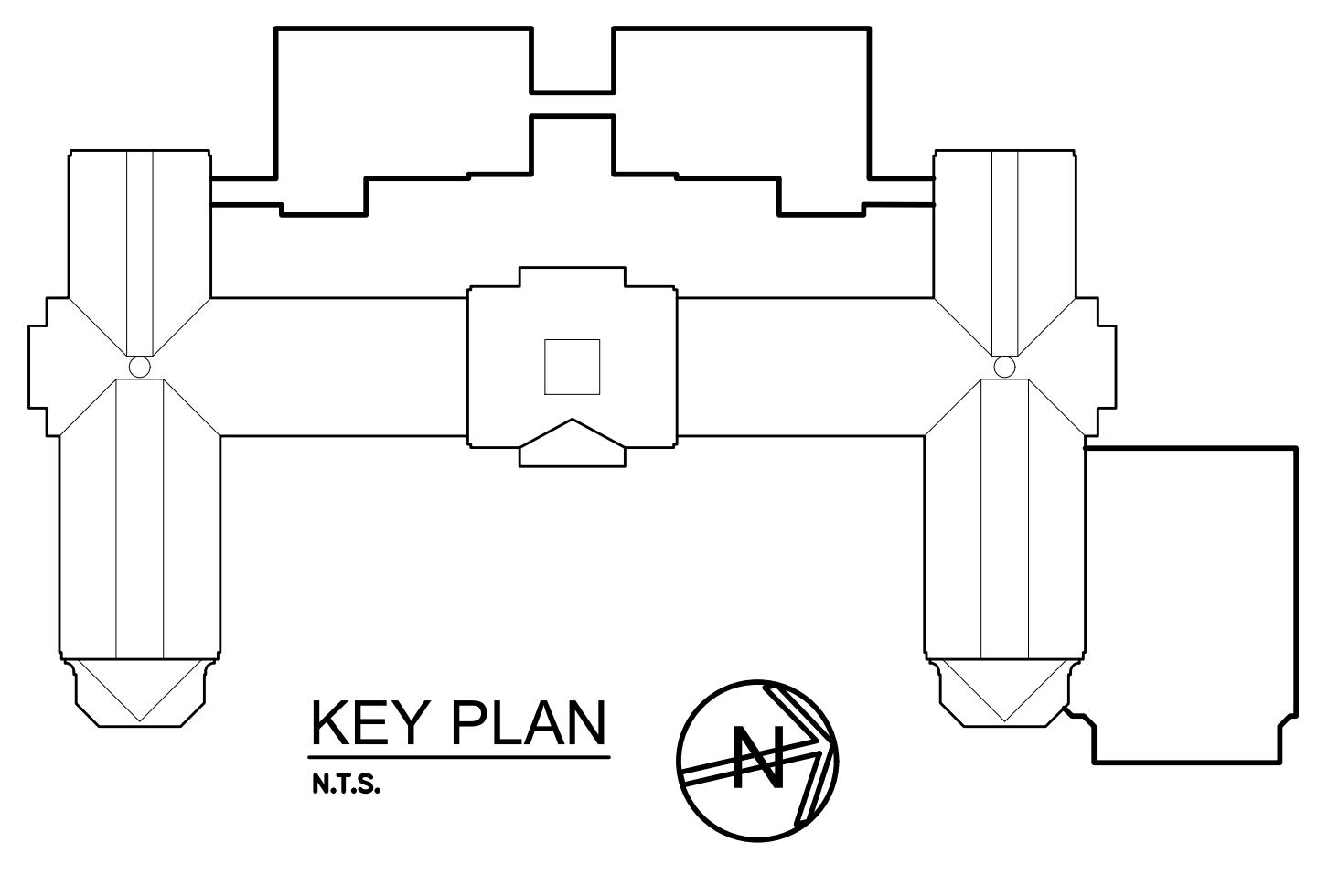
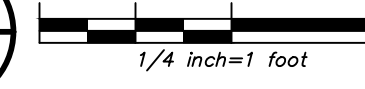

KEY PLAN
N.T.S.

BEFORE FABRICATION THIS CONTRACTOR SHALL VERIFY ALL MEASUREMENTS AND CONDITIONS ON JOB AND COORDINATE HIS WORK WITH THE WORK OF ALL OTHER CONTRACTORS.

AS PER USA CONGRESS ARCHITECTURAL WORKS COPYRIGHT PROTECTION ACT OF 1990 ALL IDEAS AND DESIGNS INCLUDING DERIVATIVES THEREOF, ALL DRAWINGS AND SPECIFICATIONS CONSTITUTE THE ORIGINAL COPYRIGHT WORK BY FULLER AND D'ANGELO, P.C. (FAD). THE DRAWINGS AND SPECIFICATIONS AS INSTRUMENTS OF SERVICE BY FAD ARE CREATED BY FAD FOR THIS PROJECT ONLY AND REMAIN THE PROPERTY AND PROPERTY OF FAD. ANY REPRODUCTION WITHOUT THE PRIOR CONSENT OF FAD IS PROHIBITED.

BARILE GALLAGHER & ASSOCIATES
CONSULTING ENGINEERS
30 MARBLE AVENUE, PLEASANTVILLE, NJ 07050
PHONE: 943.236.6666 FAX: 943.236.2504

FULLER D'ANGELO P.C.
ARCHITECTS PLANNERS
48 KILLWOOD ROAD ELMSFORD NEW YORK 10523
TEL: 914.898.4444 FAX: 914.898.1919
Copyright 2019. All Rights Reserved by FULLER & D'ANGELO, P.C.

S.E.D. CONTROL NUMBER:
HIGH SCHOOL
66-19-04-03-0-004-032

PROJECT: PORT CHESTER-OVE UNION FREE SCHOOL DISTRICT
PORT CHESTER HIGH SCHOOL
ADDITIONS, ALTERATIONS AND ATHLETIC FIELD
1 TAMARACK RD., PORT CHESTER, NY 10573

DRAWING TITLE:
OVERALL SITE PLAN SCHEMATIC

02-28-2019	BID ADDENDUM #5
01-21-2019	BID ADDENDUM #1
07-31-2018	S.E.D. ADD #2
11-13-2017	S.E.D.
DATE	ISSUED TO

SHEET SIZE: 30"x42"
SCALE: AS NOTED
DRAWN BY: BGA

PCHS
P206
FILE NO: 17295.03

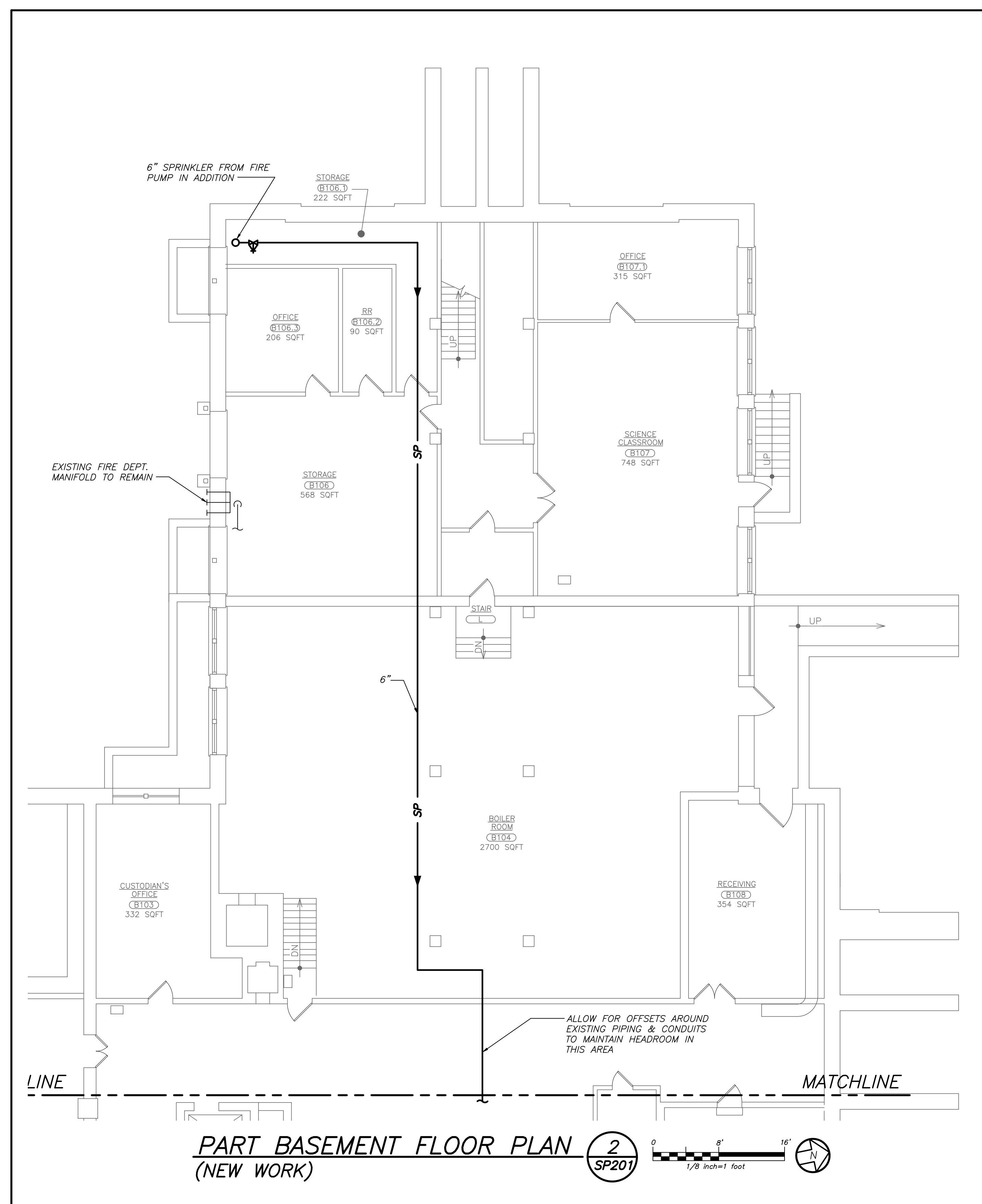

PART BASEMENT FLOOR PLAN (NEW WORK) **2** **SP201**

SCHEDULE OF SPRINKLER BRANCH PIPING SIZES

PIPE SIZE	MAX # OF SPRINKLER HEADS
1"	2
1 1/4"	3
1 1/2"	5
2"	10
2 1/2"	20
3"	40
3 1/2"	65
4"	100
5"	160
6"	275

NOTES

- BASED ON NFPA-13 PIPE SCHEDULE METHOD OF PIPE SIZING. HYDRAULIC METHOD WILL BE ACCEPTABLE AS WELL. SUBMIT SHOP DRAWINGS AND HYDRAULIC CALCULATIONS.
- STEEL PIPE.

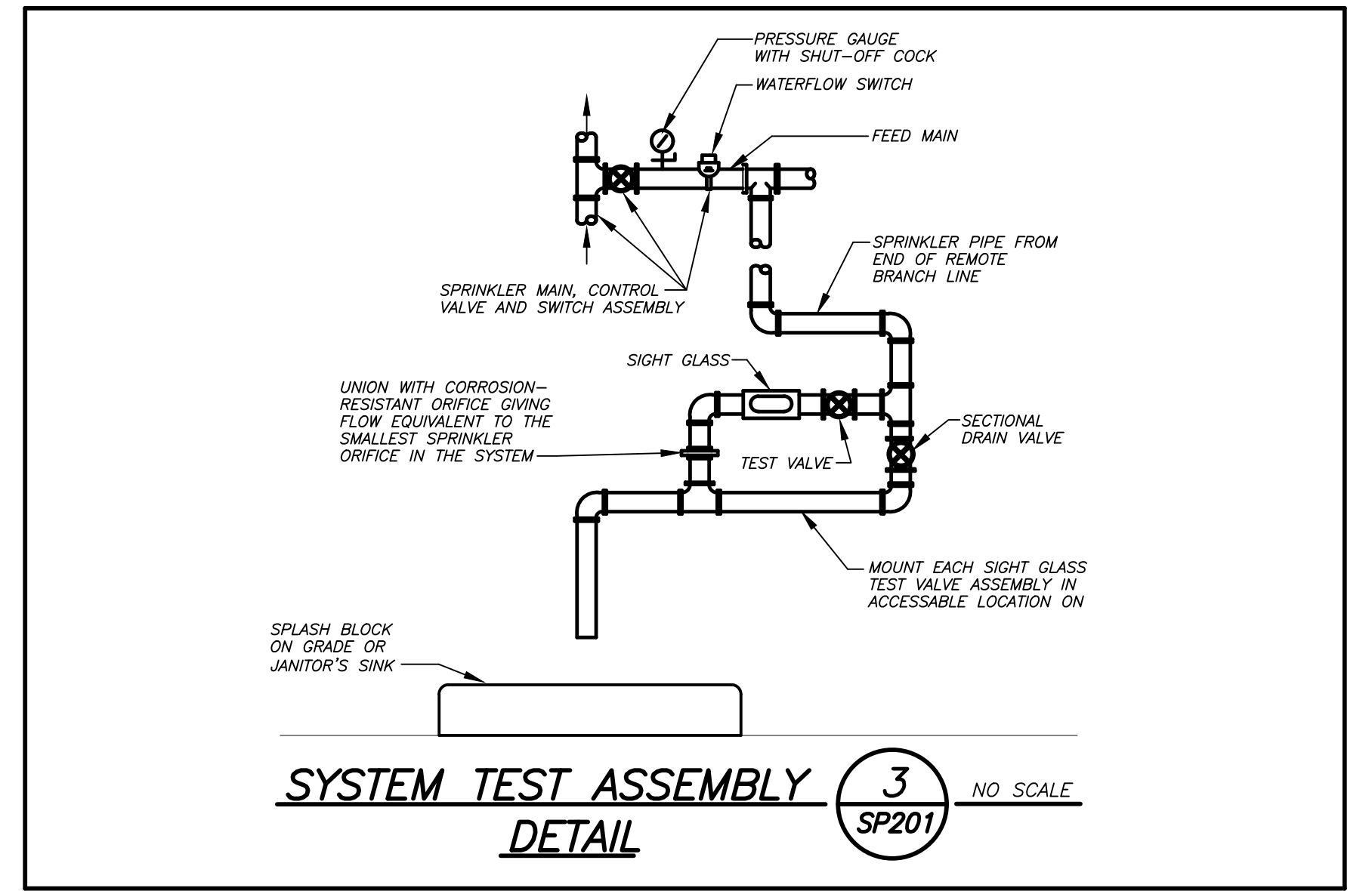

BEFORE FABRICATION THIS CONTRACTOR SHALL VERIFY ALL MEASUREMENTS AND CONDITIONS ON JOB AND COORDINATE HIS WORK WITH THE WORK OF ALL OTHER CONTRACTORS.

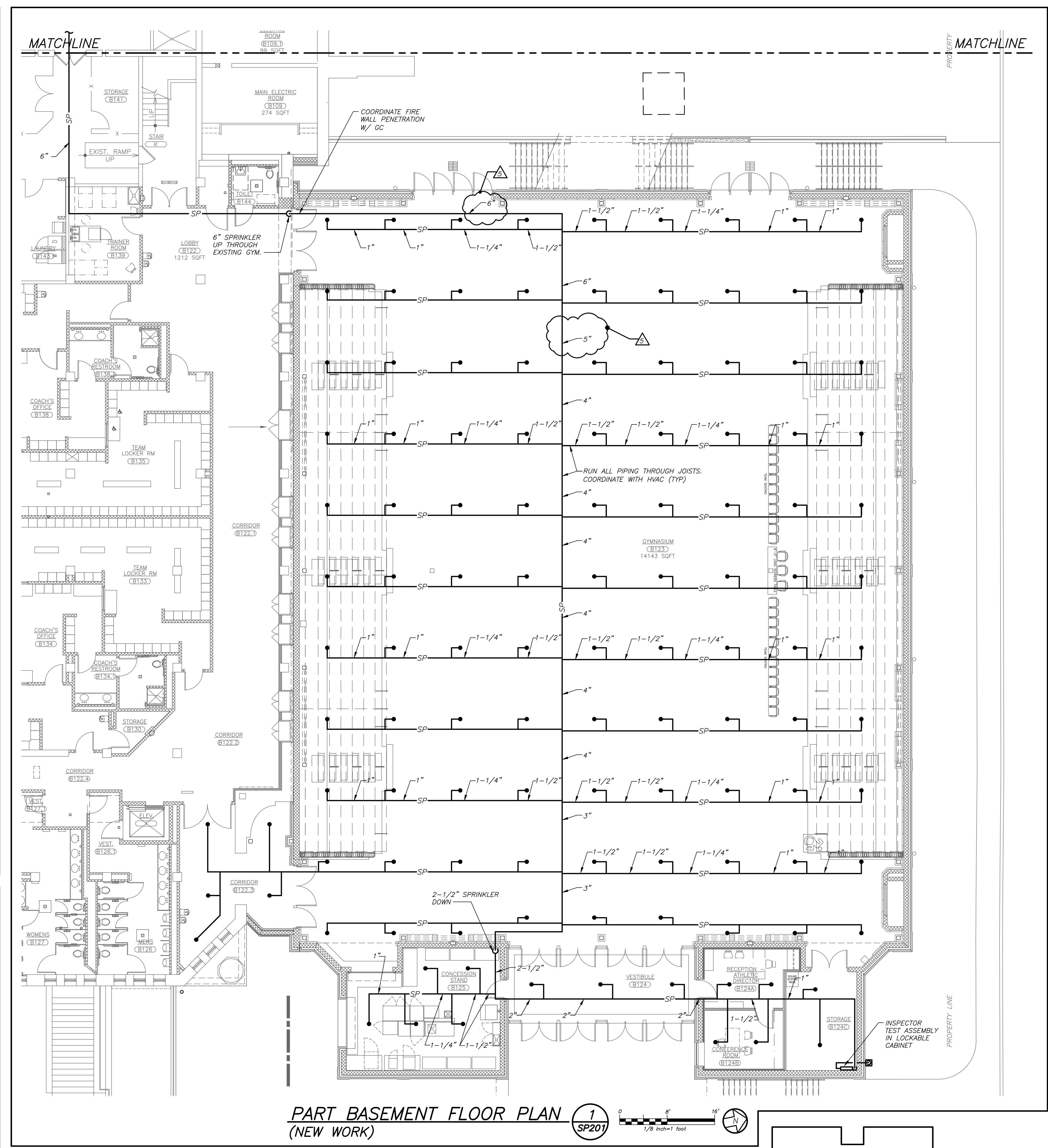

PART BASEMENT FLOOR PLAN (NEW WORK) **1** **SP201**

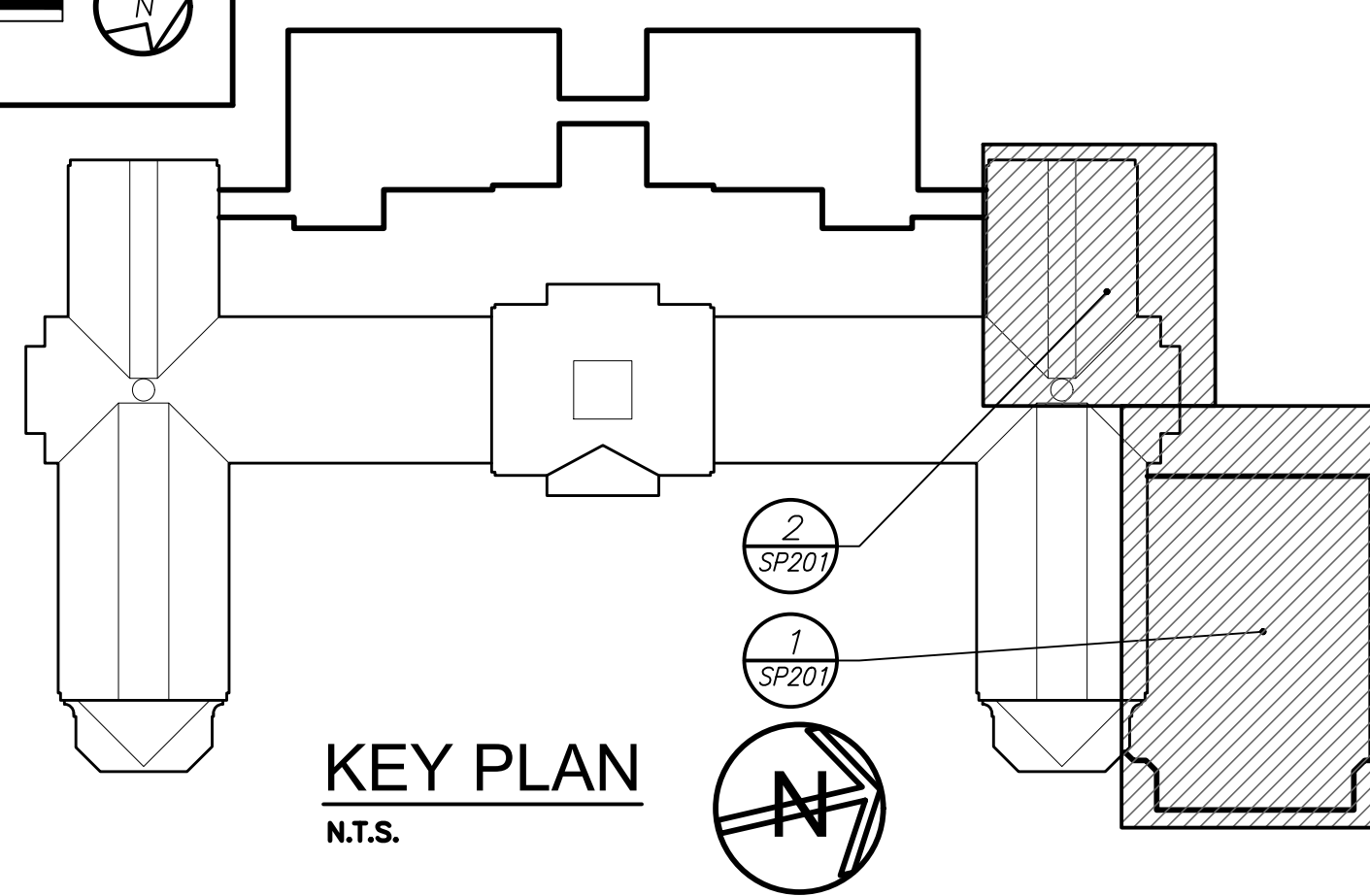

AS PER USA CONGRESS ARCHITECTURAL WORKS COPYRIGHT PROTECTION ACT OF 1990 ALL IDEAS AND DESIGNS INCLUDING DERIVATIVES THEREOF, ALL DRAWINGS AND SPECIFICATIONS CONSTITUTE THE ORIGINAL COPYRIGHT WORK BY FULLER AND D'ANGELO, P.C. (FAD). THE DRAWINGS AND SPECIFICATIONS AS INSTRUMENTS OF SERVICE BY FAD ARE CREATED BY FAD FOR THIS PROJECT ONLY AND REMAIN THE PROPERTY AND PROPERTY OF FAD. ANY REPRODUCTION WITHOUT THE PRIOR CONSENT OF FAD IS PROHIBITED.

BARILE GALLAGHER & ASSOCIATES
CONSULTING ENGINEERS
30 MARBLE BLVD. PLEASANTVILLE, NJ 07050
PHONE: 973.236.6666 FAX: 973.236.2944

FULLER D'ANGELO P.C.
ARCHITECTS PLANNERS
48 KILLWOOD ROAD ELMSFORD NEW YORK 10523
TEL: 914.898.4444 FAX: 914.898.1917
Copyright 2019. All Rights Reserved by FULLER & D'ANGELO, P.C.

S.E.D. CONTROL NUMBER:
HIGH SCHOOL
66-19-04-03-0-004-032

PROJECT: PORT CHESTER-SVE UNION FREE SCHOOL DISTRICT
ADDENDUMS: ADDITIONS, ALTERATIONS AND AETIC FIELD
1 TAMMACK RD., PORT CHESTER, NY 10573

DRAWING TITLE: PART BASEMENT FLOOR PLANS

02-28-2019	BID ADDENDUM #5
01-21-2019	BID ADDENDUM #1
07-31-2018	BID
11-13-2017	S.E.D. ADD.#2
	S.E.D.
	ISSUED TO

SHEET SIZE: 30"x42"
SCALE: AS NOTED
DRAWN BY: BGA
FILE NO.: 17295.03

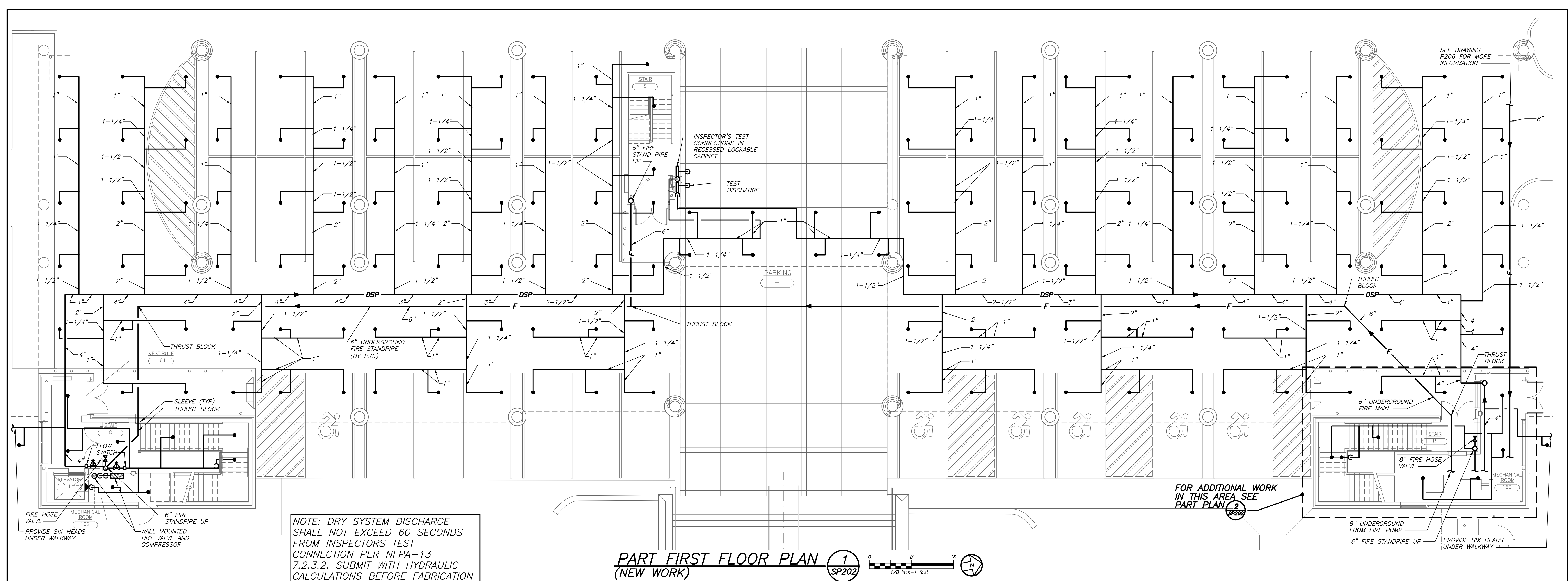

NOTE: DRY SYSTEM DISCHARGE SHALL NOT EXCEED 60 SECONDS FROM INSPECTORS TEST CONNECTION PER NFPA-13 7.2.3.2. SUBMIT WITH HYDRAULIC CALCULATIONS BEFORE FABRICATION.

PART FIRST FLOOR PLAN (NEW WORK) 1 SP202

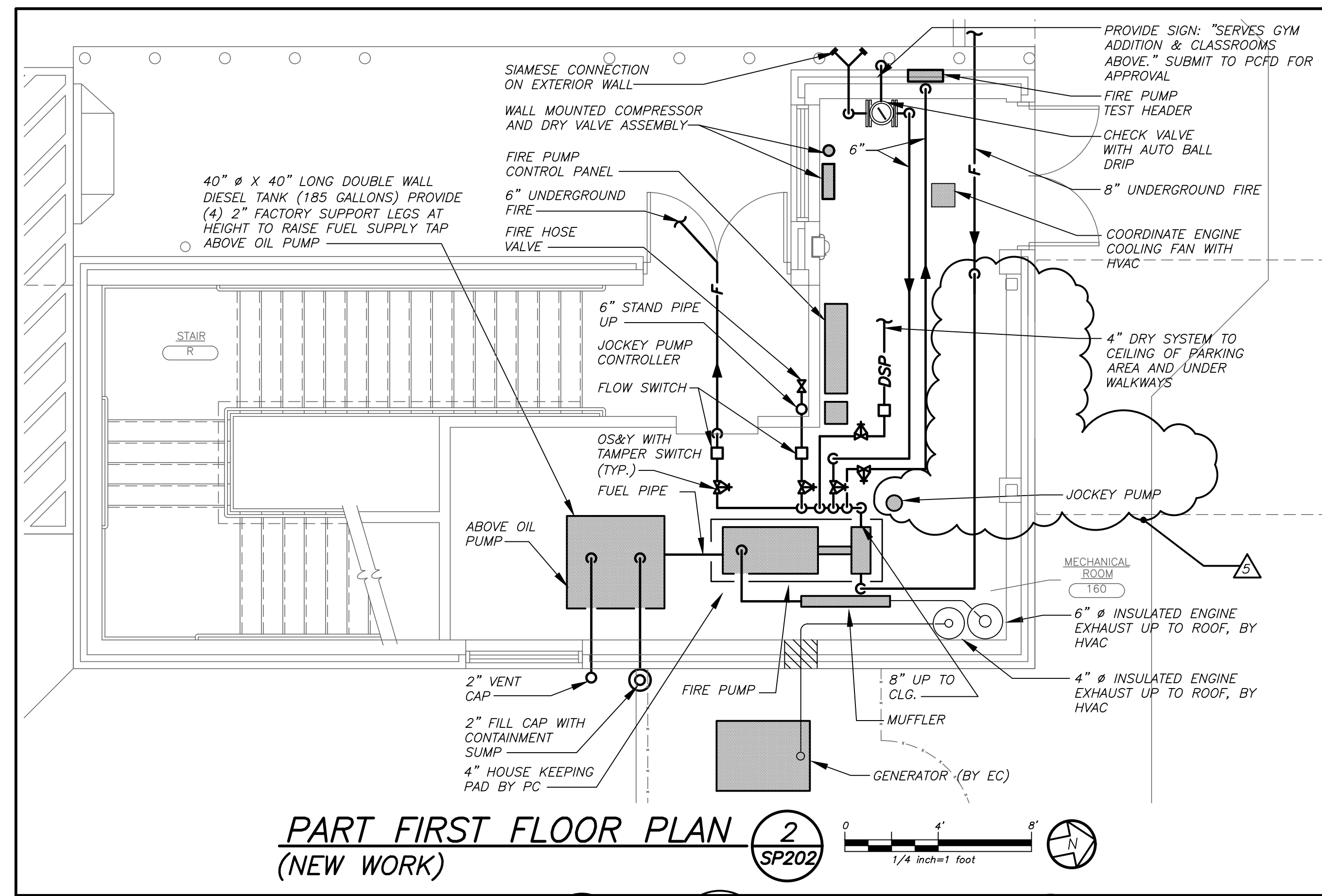

PART FIRST FLOOR PLAN (NEW WORK) 2 SP202

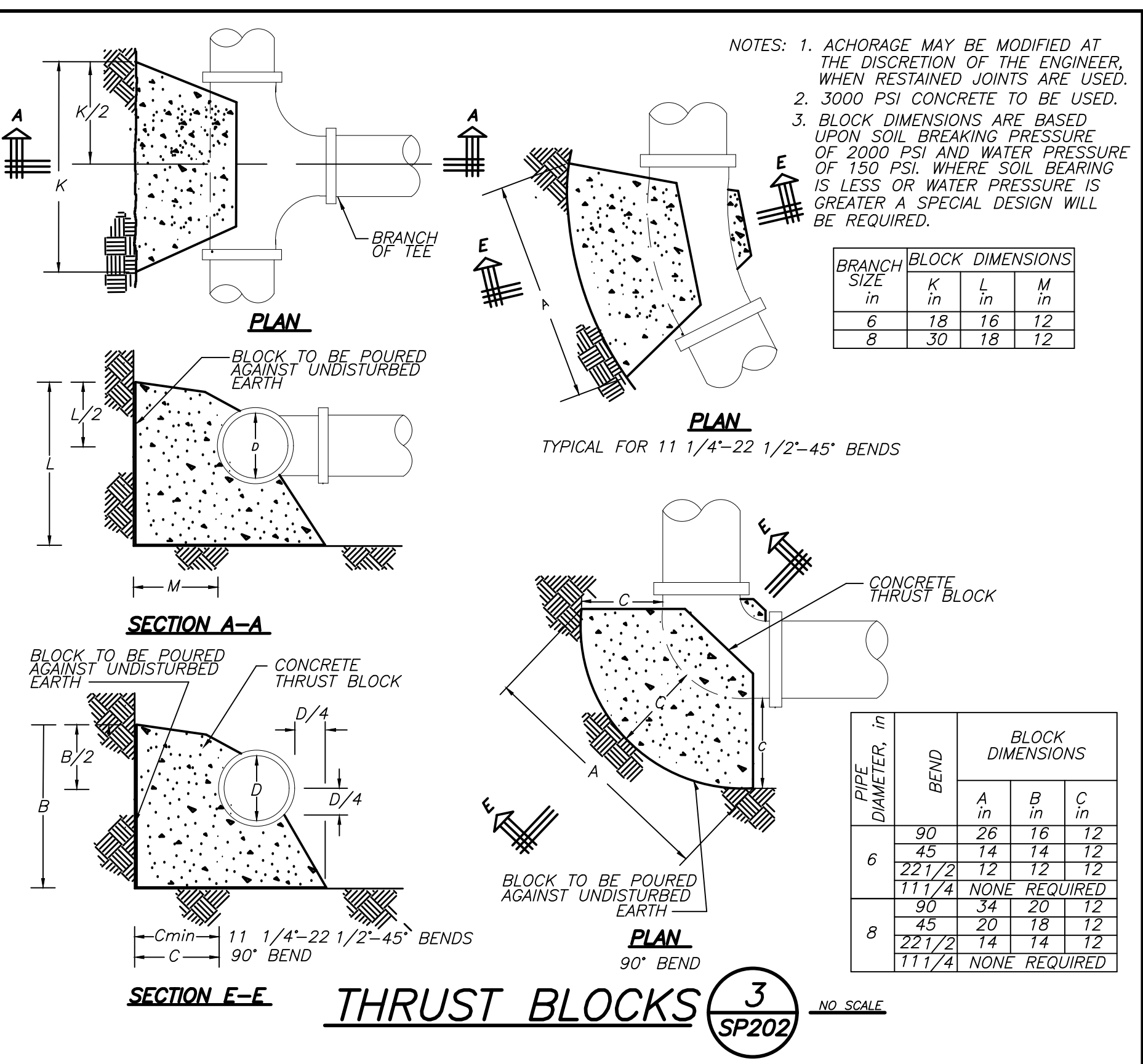

THRUST BLOCKS (NEW WORK) 3 SP202

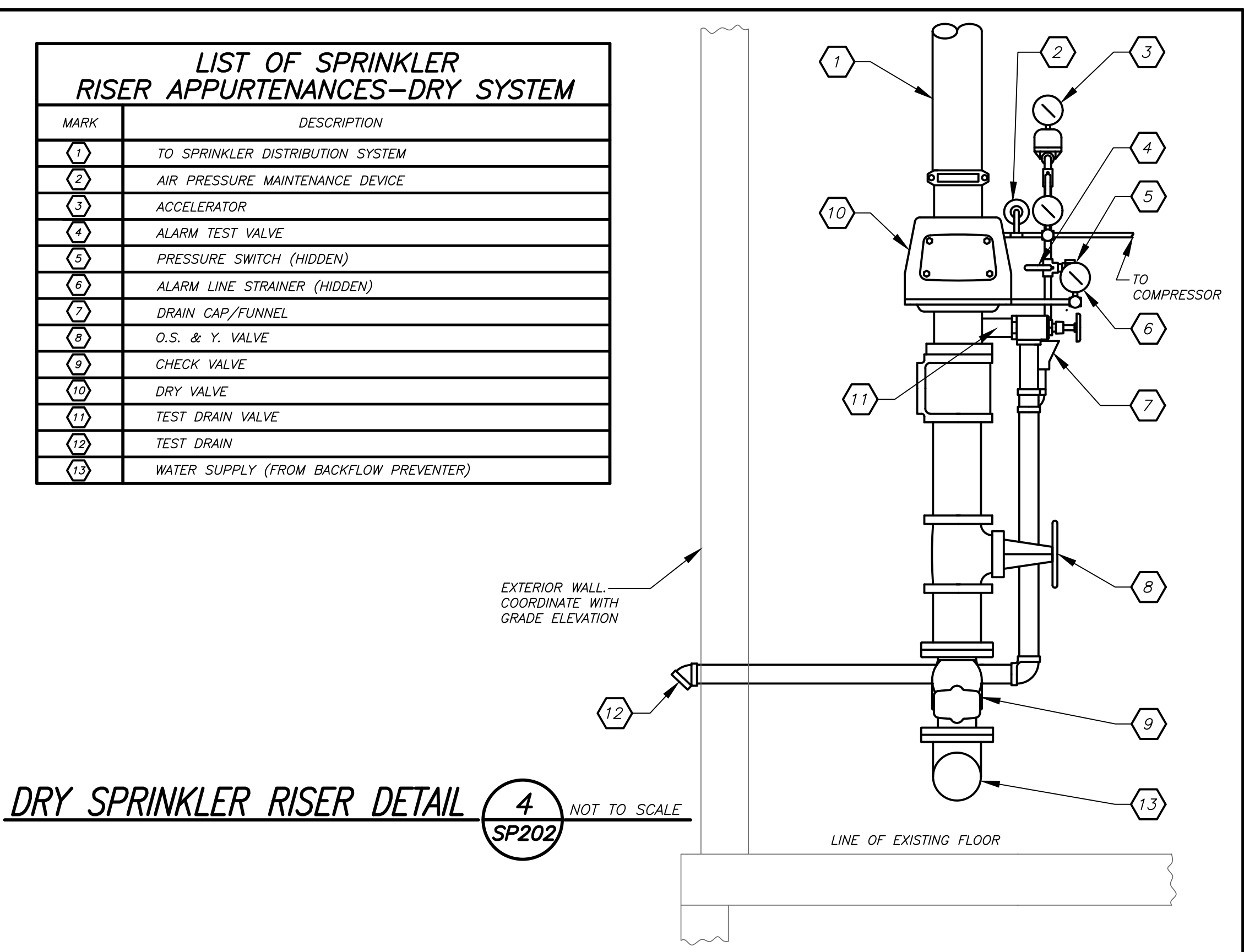

DRY SPRINKLER RISER DETAIL (NEW WORK) 4 SP202

BACKFLOW PREVENTER NOTES

1. LOCATION OF BACKFLOW DEVICES SHALL HAVE ADEQUATE HEAT AND LIGHT.
2. BACKFLOW DEVICES SHALL BE PROTECTED FROM FLOODING.
3. BACKFLOW DEVICES AND WATER METER SHALL BE TESTED AFTER INSTALLATION.
4. OWNER SHALL ARRANGE FOR BACKFLOW DEVICES TO BE TESTED ANNUALLY BY A CERTIFIED TESTER.
5. ANY REVISIONS OR ALTERATION OF THESE PLANS WITHOUT THE EXPRESSED WRITTEN CONSENT OF THE SIGNING ENGINEER IS A VIOLATION OF SECTION 7209 OF THE NEW YORK STATE EDUCATION LAW.

LIST OF BACKFLOW PREVENTER APPURTENANCES

MARK	DESCRIPTION
1	RESILIENT SEATED OS&Y VALVE WITH TAMPER SWITCH
2	BACKFLOW PREVENTER - (WATTS SERIES 709 DCCA)

BACKFLOW PREVENTER FILING REQUIREMENTS:

- A. THIS CONTRACTOR SHALL BE RESPONSIBLE FOR HIRING A LICENCED ENGINEER TO FILE ALL APPLICATIONS, PERMITS AND FILING FEES WITH THE AUTHORITIES HAVING JURISDICTION OVER THE WORK.
 - B. THE FOLLOWING LIST SERVES AS THE MINIMUM FILING REQUIREMENTS. FAILURE TO LIST ANY ITEM DOES NOT RELIEVE THE CONTRACTOR FROM FULFILLING THAT REQUIREMENT.
1. CERTIFICATE OF RESOLUTION OF LETTER OF AUTHORIZATION FROM OWNER/USER TO AUTHORIZE LICENCED PROFESSIONAL TO EXECUTE FILING.
 2. PREPARE AND SUBMIT FORM DOH-347 WITH PLANS, PROFESSIONAL ENGINEERS REPORT AND SPECIFICATIONS WITH ENGINEER'S SEAL, FILE WITH HEALTH DEPARTMENT AND WATER DEPARTMENT.
 3. FILING FEES, PER DEVICE.
 4. EVIDENCE OF CONFORMANCE TO NEW YORK STATE SANITARY CODE, PART 5 AND CHAPTER 873 OF THE LAWS OF WESTCHESTER COUNTY.

CONTRACTOR SHALL ARRANGE & PAY FOR WATER FLOW TESTS WITH LOCAL WATER COMPANY.

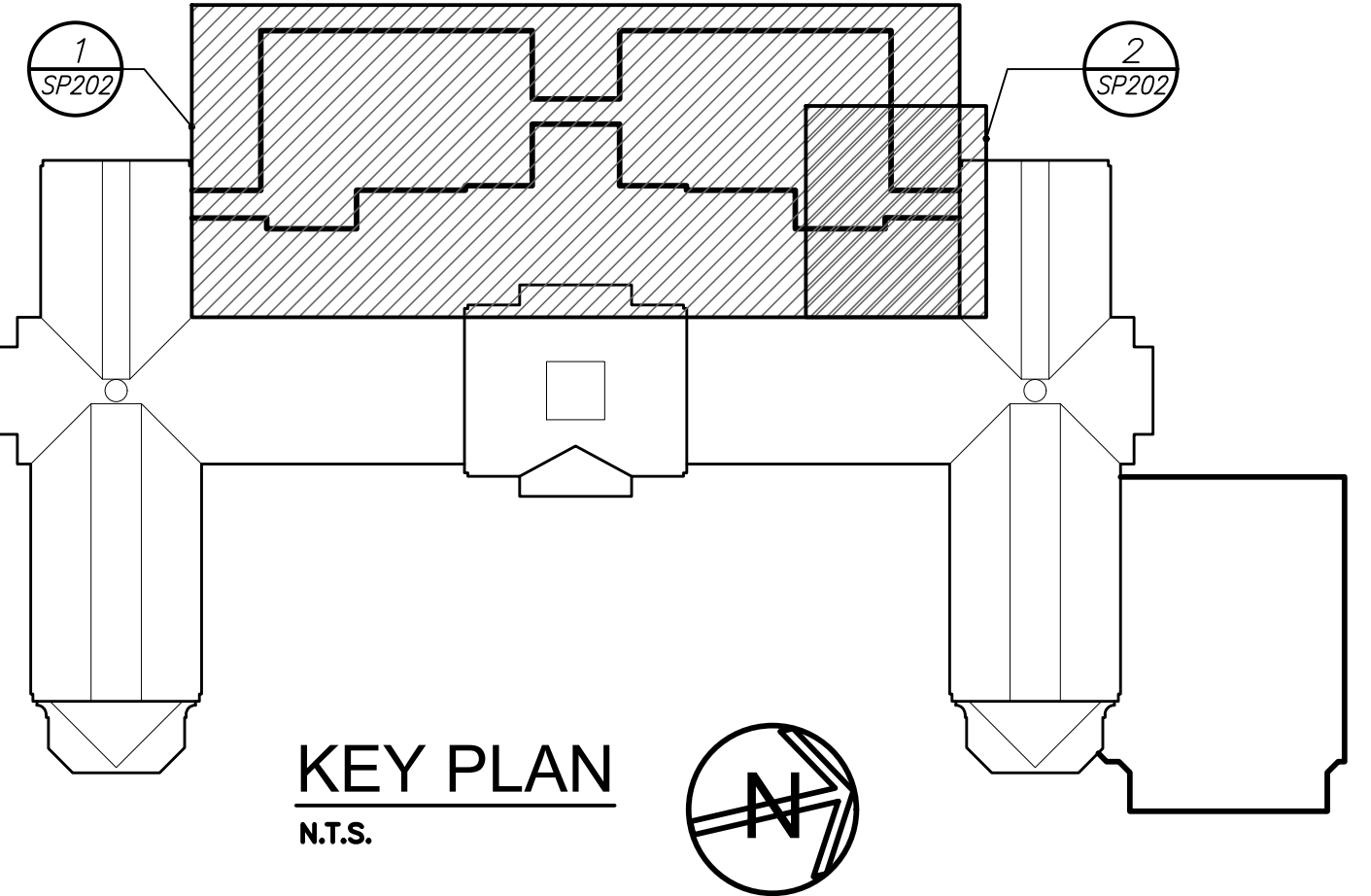

KEY PLAN N.T.S.

BEFORE FABRICATION THIS CONTRACTOR SHALL VERIFY ALL MEASUREMENTS AND CONDITIONS ON JOB AND COORDINATE HIS WORK WITH THE WORK OF ALL OTHER CONTRACTORS.

AS PER USA CONGRESS ARCHITECTURAL WORKS COPYRIGHT PROTECTION ACT OF 1990 ALL IDEAS AND DESIGNS INCLUDING DERIVATIVES THEREOF, ALL DRAWINGS AND SPECIFICATIONS CONSTITUTE THE ORIGINAL COPYRIGHT WORK BY FULLER AND D'ANGELO, P.C. (FAD). THE DRAWINGS AND SPECIFICATIONS AS INSTRUMENTS OF SERVICE BY FAD ARE CREATED BY FAD FOR THIS PROJECT ONLY AND REMAIN THE PROPERTY AND PROPERTY OF FAD. ANY REPRODUCTION WITHOUT THE PRIOR CONSENT OF FAD IS PROHIBITED.

BARILE GALLAGHER & ASSOCIATES
CONSULTING ENGINEERS
30 MARBLE HILL, PLEASANTVILLE, NY 10570
PHONE: 914.232.6666 FAX: 914.232.9344

48 KILLWOOD ROAD, ELMSFORD, NY 10523
TEL: 914.894.4444 FAX: 914.899.1919
Copyright 2019. All Rights Reserved by Fuller & D'Angelo, P.C.

FULLER & D'ANGELO P.C.
ARCHITECTS & PLANNERS

S.E.D. CONTROL NUMBER:

02-28-2019	BID ADDENDUM #5
01-21-2019	BID ADDENDUM #1
07-31-2018	S.E.D. ADD #2
11-13-2017	S.E.D.
	ISSUED TO

PROJECT: PORT CHESTER-4VE UNION FREE SCHOOL DISTRICT
PORT CHESTER-HIGH SCHOOL
ADDITIONS, ALTERATIONS AND ATHLETIC FIELD
1 TAMMACK RD., PORT CHESTER, NY 10573

DRAWING TITLE: PART FIRST FLOOR PLANS & DETAILS

02-28-2019	BID ADDENDUM #5
01-21-2019	BID ADDENDUM #1
07-31-2018	S.E.D. ADD #2
11-13-2017	S.E.D.
	ISSUED TO

SHEET SIZE: 30"x42"
SCALE: AS NOTED
DRAWN BY: BGA
FILE NO: 17295.03

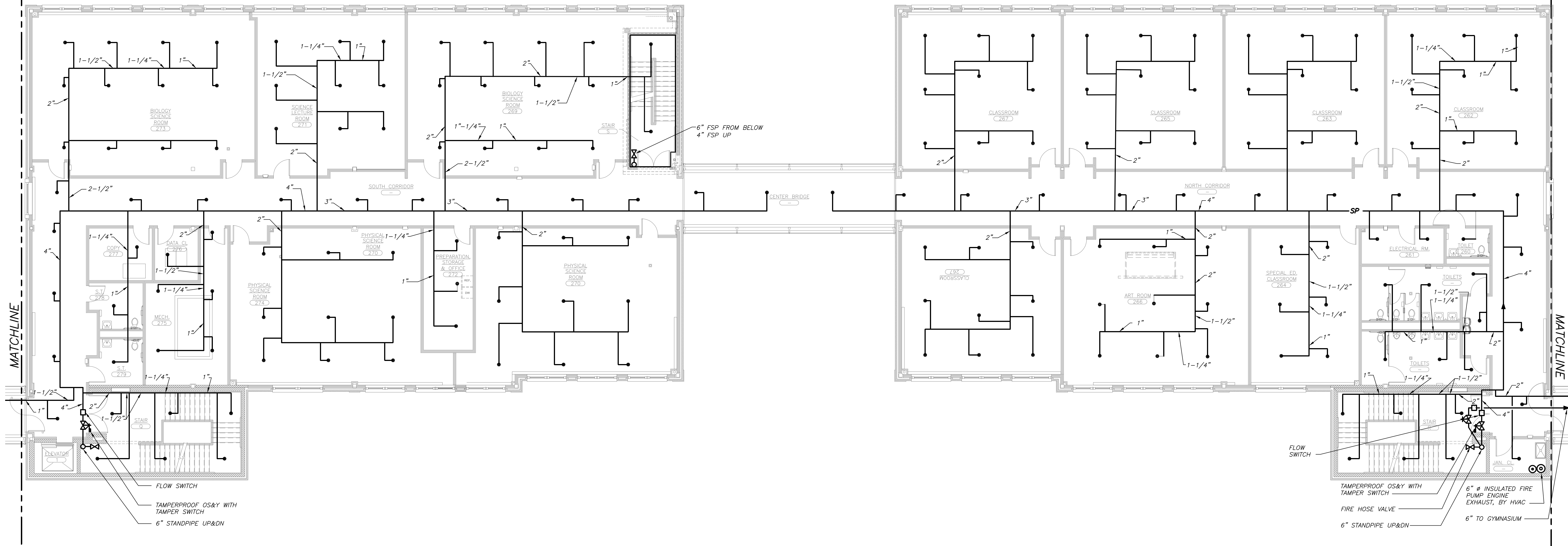

PART SECOND FLOOR PLAN (NEW WORK) 1 SP203

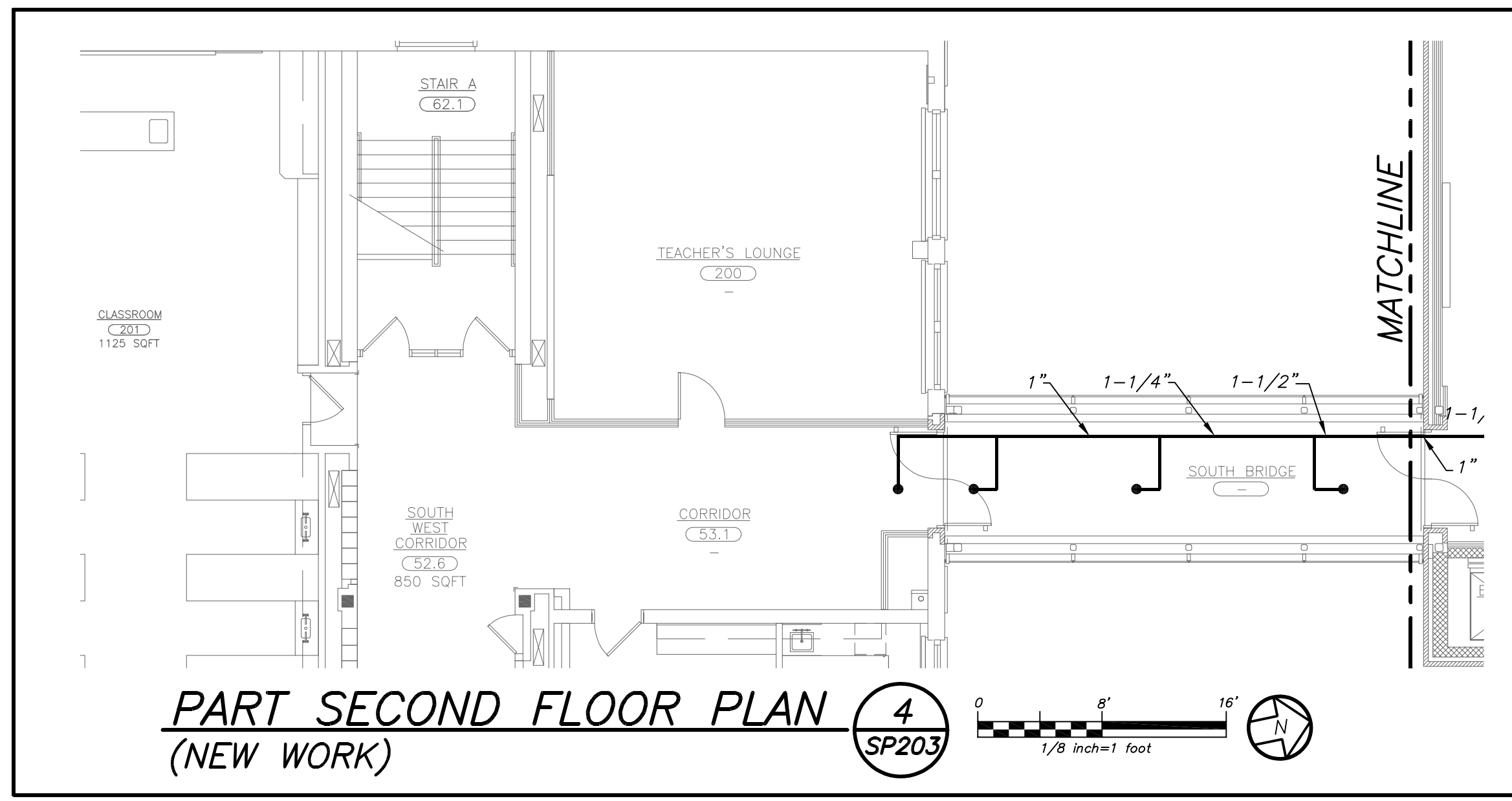
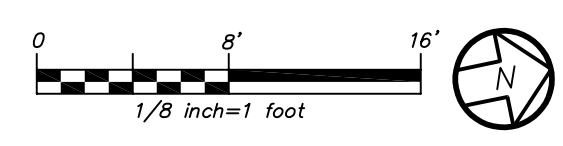

PART SECOND FLOOR PLAN (NEW WORK) 4 SP203

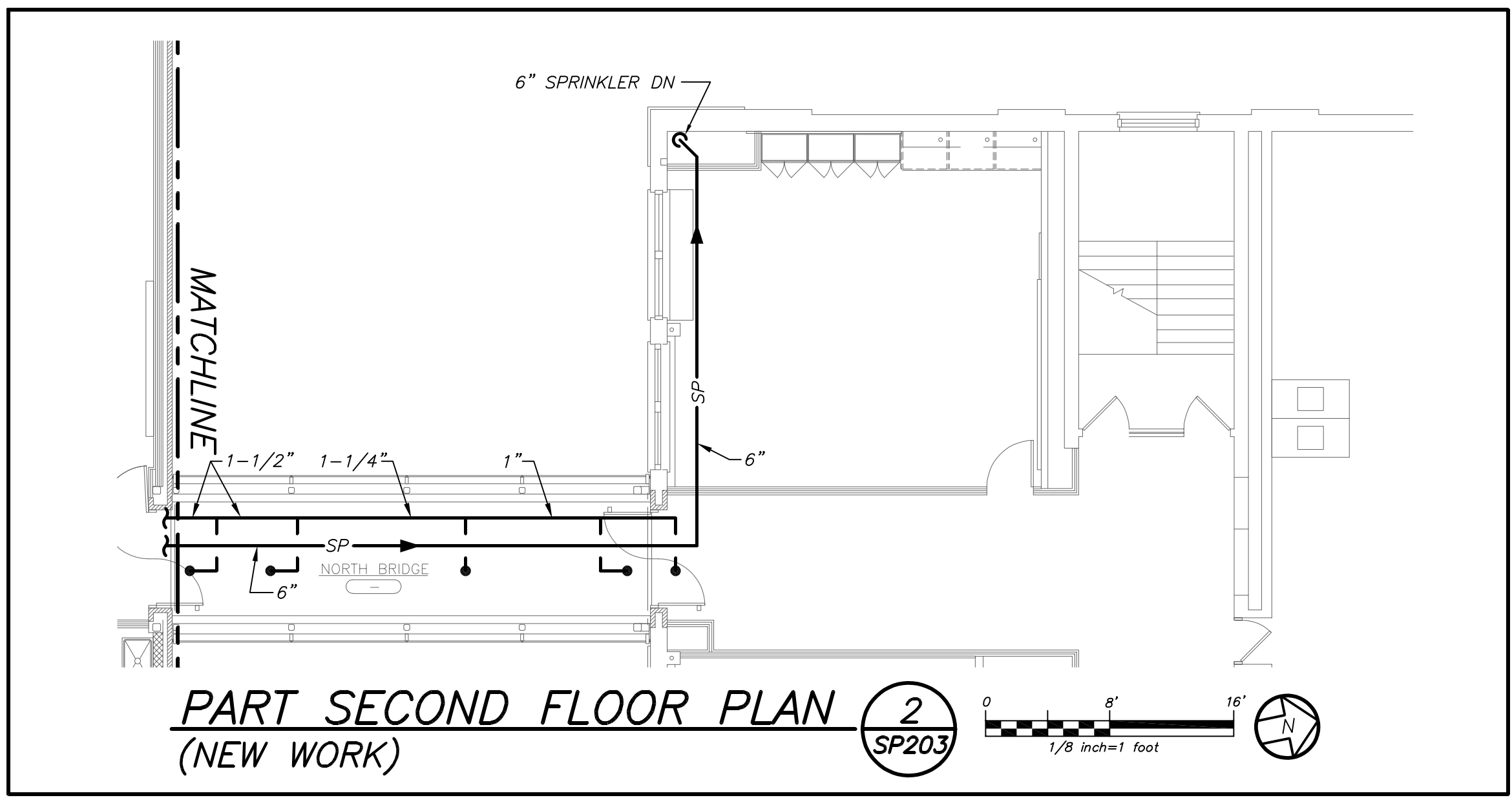
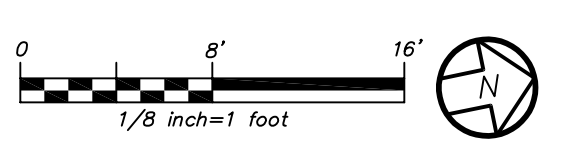

PART SECOND FLOOR PLAN (NEW WORK) 2 SP203

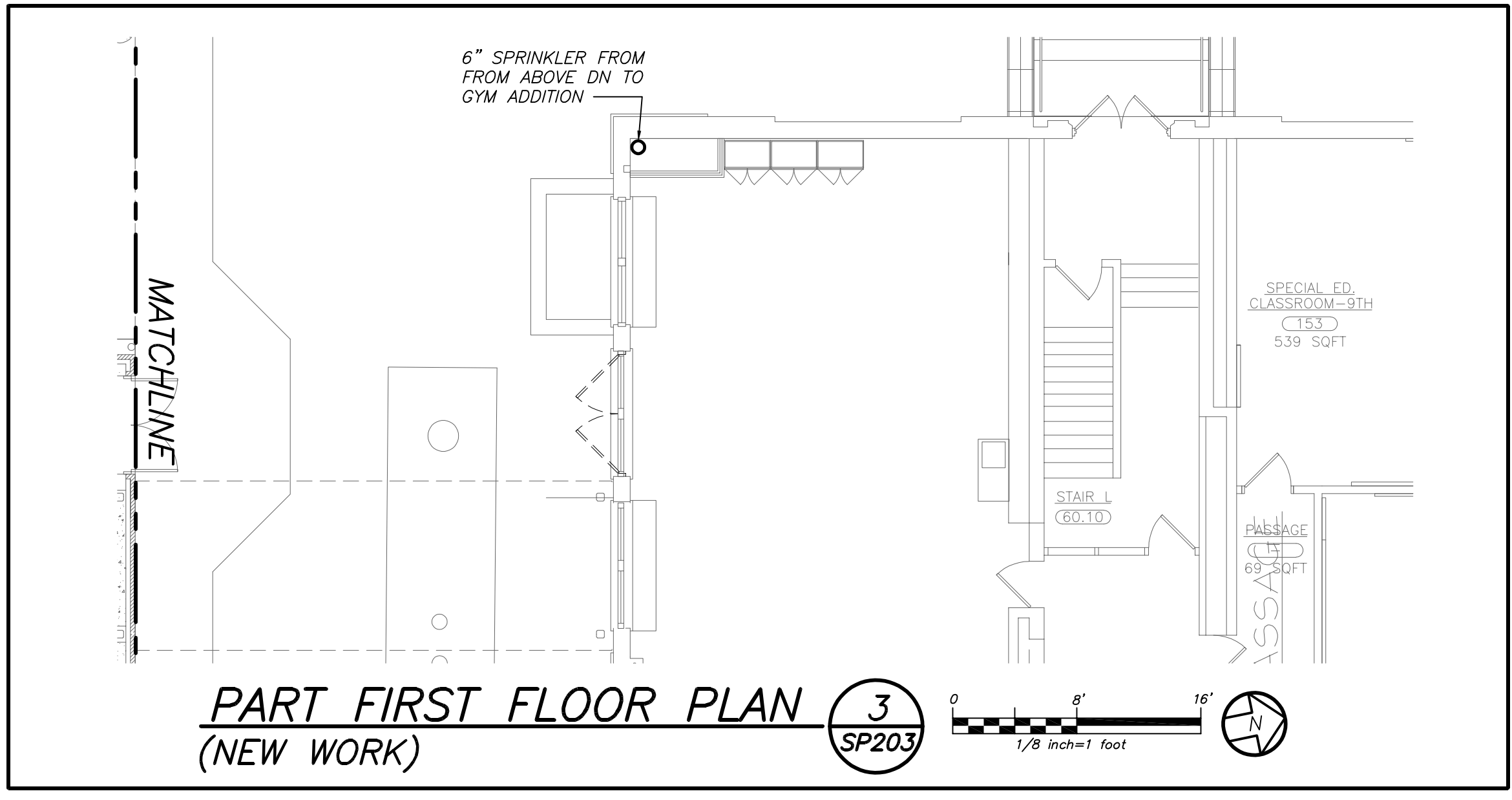
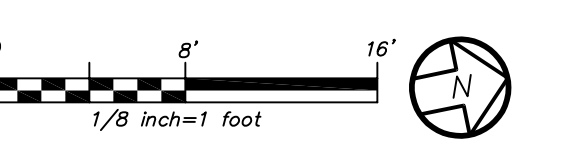

PART FIRST FLOOR PLAN (NEW WORK) 3 SP203

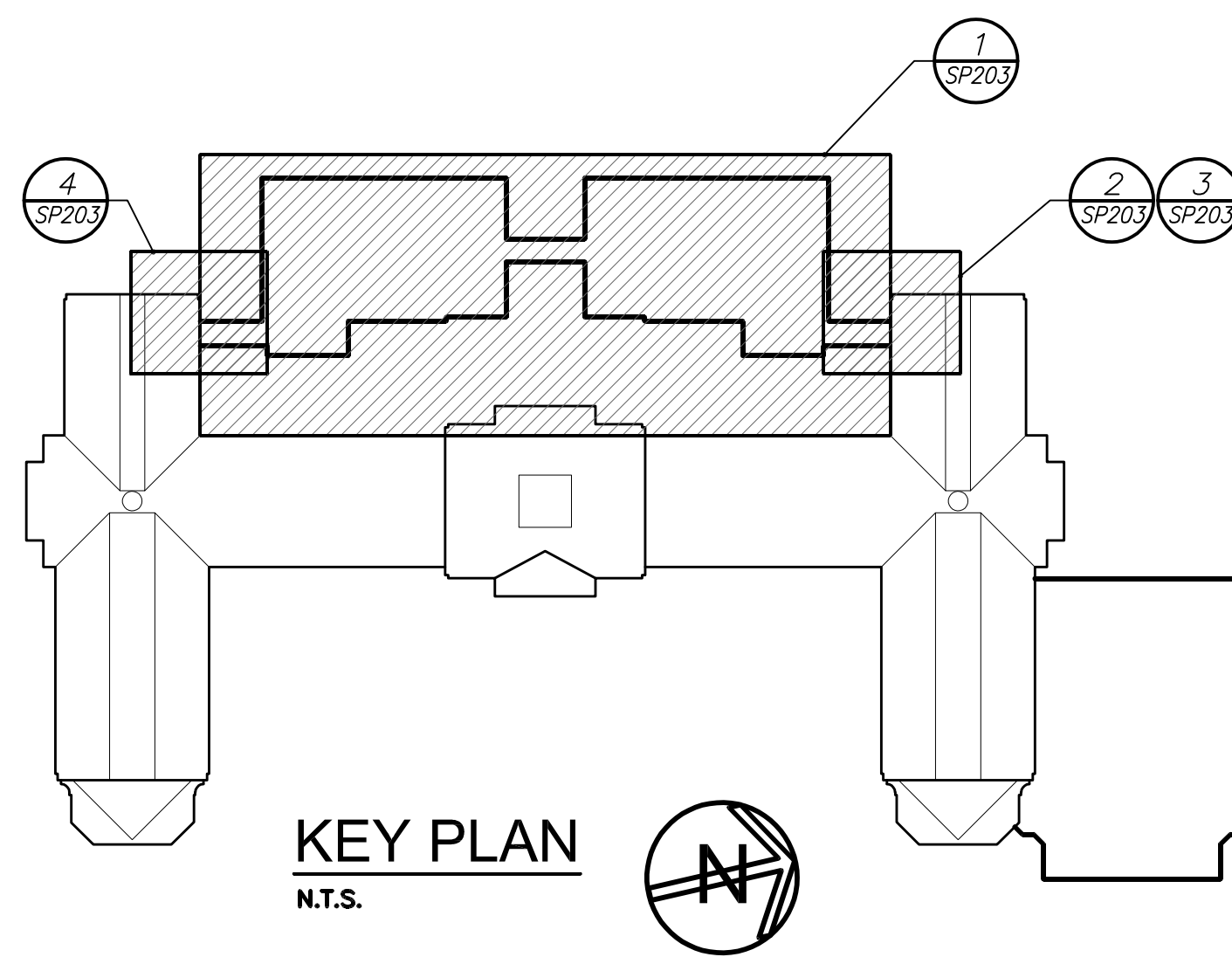
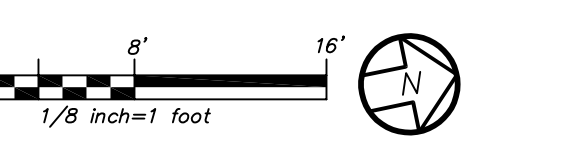

KEY PLAN
N.T.S.

BEFORE FABRICATION THIS CONTRACTOR SHALL VERIFY ALL MEASUREMENTS AND CONDITIONS ON JOB AND COORDINATE HIS WORK WITH THE WORK OF ALL OTHER CONTRACTORS.

AS PER USA CONGRESS ARCHITECTURAL WORKS COPYRIGHT PROTECTION ACT OF 1990 ALL IDEAS AND DESIGNS INCLUDING DERIVATIVES THEREOF, ALL DRAWINGS AND SPECIFICATIONS CONSTITUTE THE ORIGINAL COPYRIGHT WORK BY FULLER AND DANGELO, P.C. (F&D). THE DRAWINGS AND SPECIFICATIONS AS THIS PROJECT ONLY AND REMAIN THE PROPERTY OF F&D. ANY REPRODUCTION WITHOUT THE PRIOR CONSENT OF F&D IS PROHIBITED.

BARILE GALLAGHER & ASSOCIATES
CONSULTING ENGINEERS
30 MARBLE AVE. PLEASANTVILLE, NY 10570
PHONE: 914.326.6060 FAX: 914.326.9394

FULLER DANGELO P.C.
ARCHITECTS PLANNERS
48 KENILWOOD ROAD ELMSFORD NEW YORK 10523
TEL: 914.898-4444 FAX: 914.899-1919
Copyright 2017. All Rights Reserved by FULLER & DANGELO P.C.

S.E.D. CONTROL NUMBER:
HIGH SCHOOL
66-19-04-03-008-032

PROJECT TITLE:
PORT CHESTER-RYE UNION FREE SCHOOL DISTRICT
PORT CHESTER HIGH SCHOOL
ADDITIONS, ALTERATIONS AND ATHLETIC FIELD
1 TAMMANGE RD., PORT CHESTER, NY 10573

DRAWING TITLE:
PART FIRST & SECOND FLOOR PLANS

01-21-2019	BID
07-31-2019	S E D ADD #2
11-13-2017	S E D
08-01-2017	DESIGN DEVELOPMENT
05-22-2017	SCHEMATIC DESIGN
DATE	ISSUED TO

SHEET SIZE 30"x42"	DRAWING NO. PCHS SP203
SCALE AS NOTED	FILE NO. 17295.03
DRAWN BY BGA	

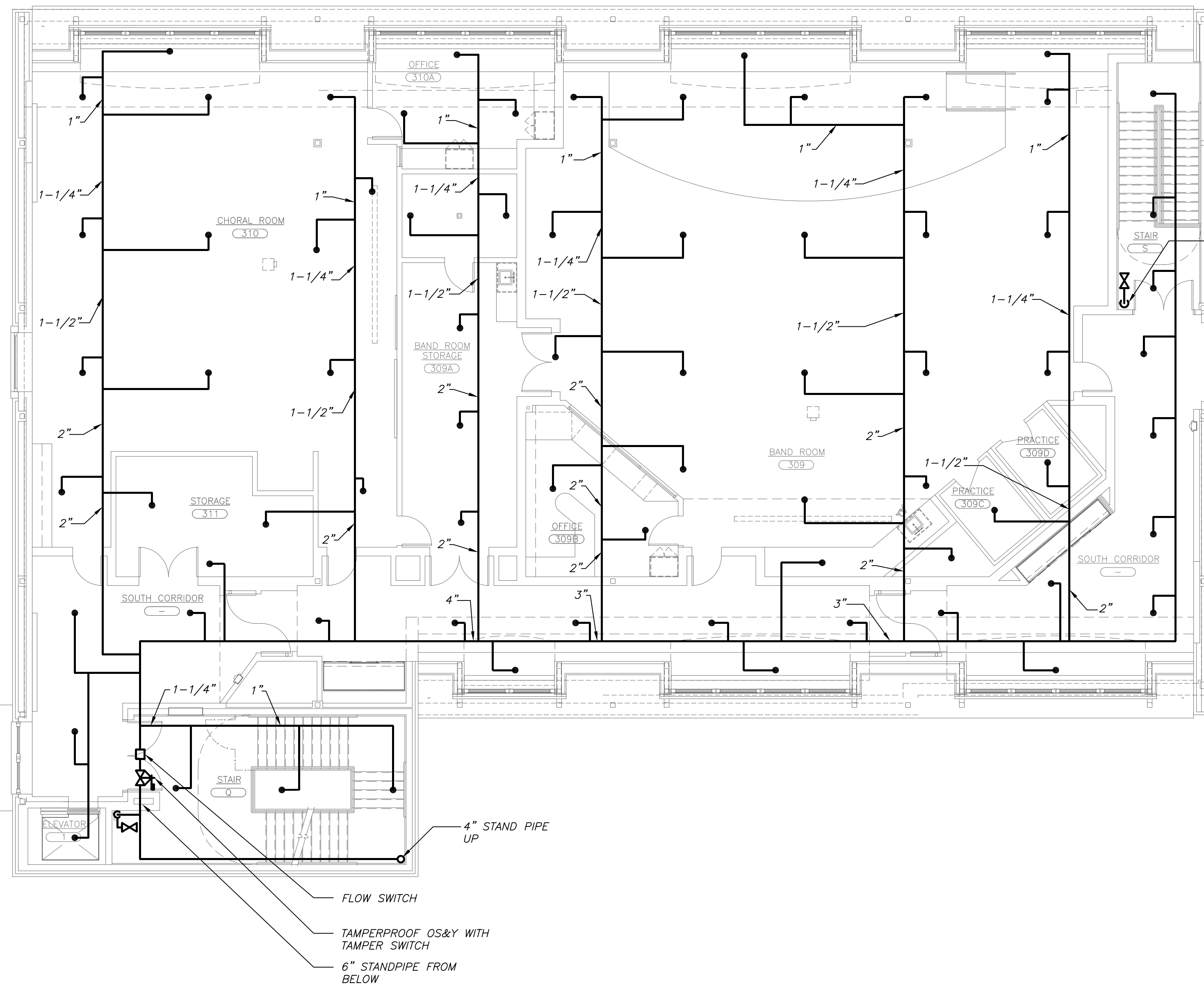

SUPERCEDED BY

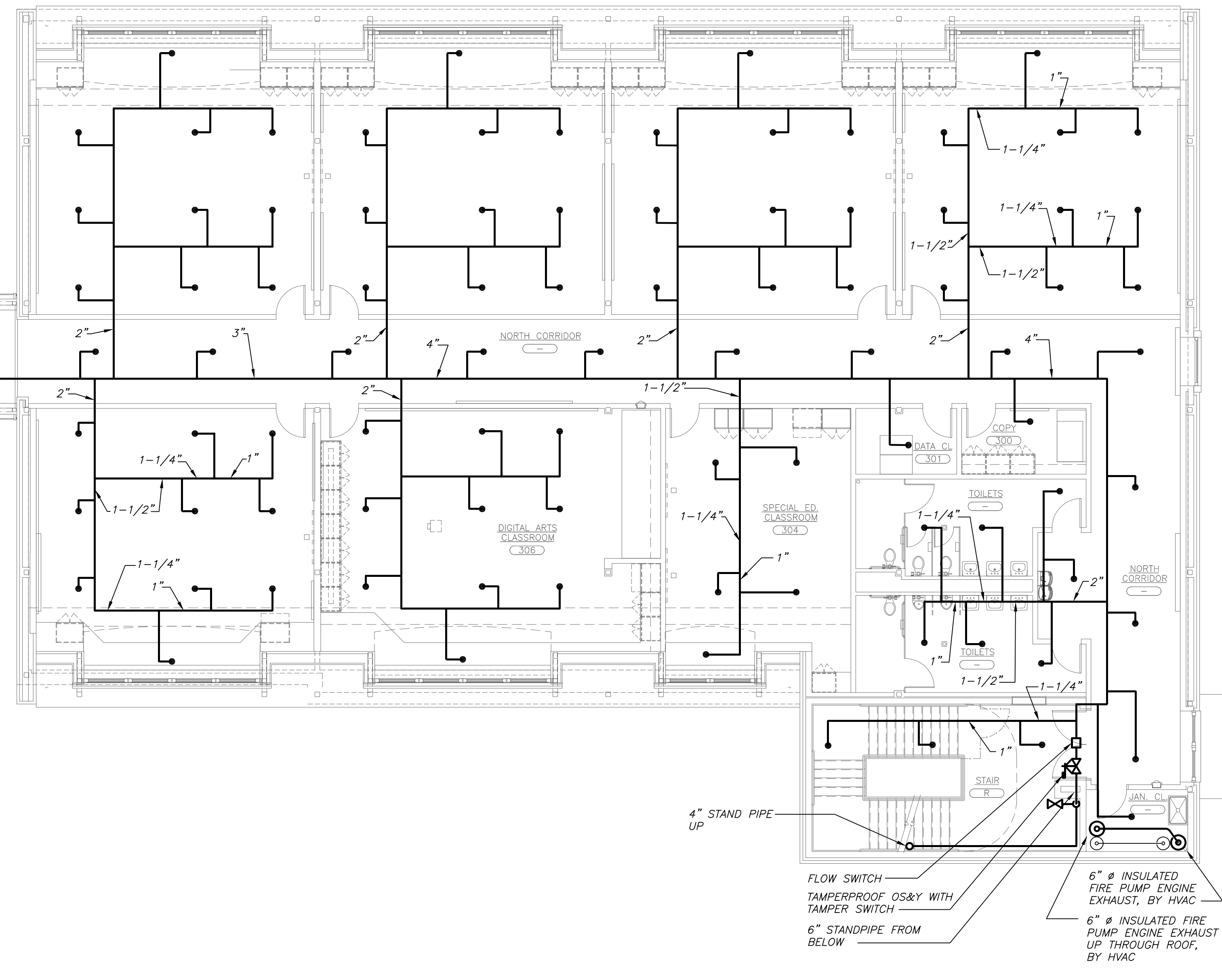

PART THIRD FLOOR PLAN (NEW WORK) **1** SP204

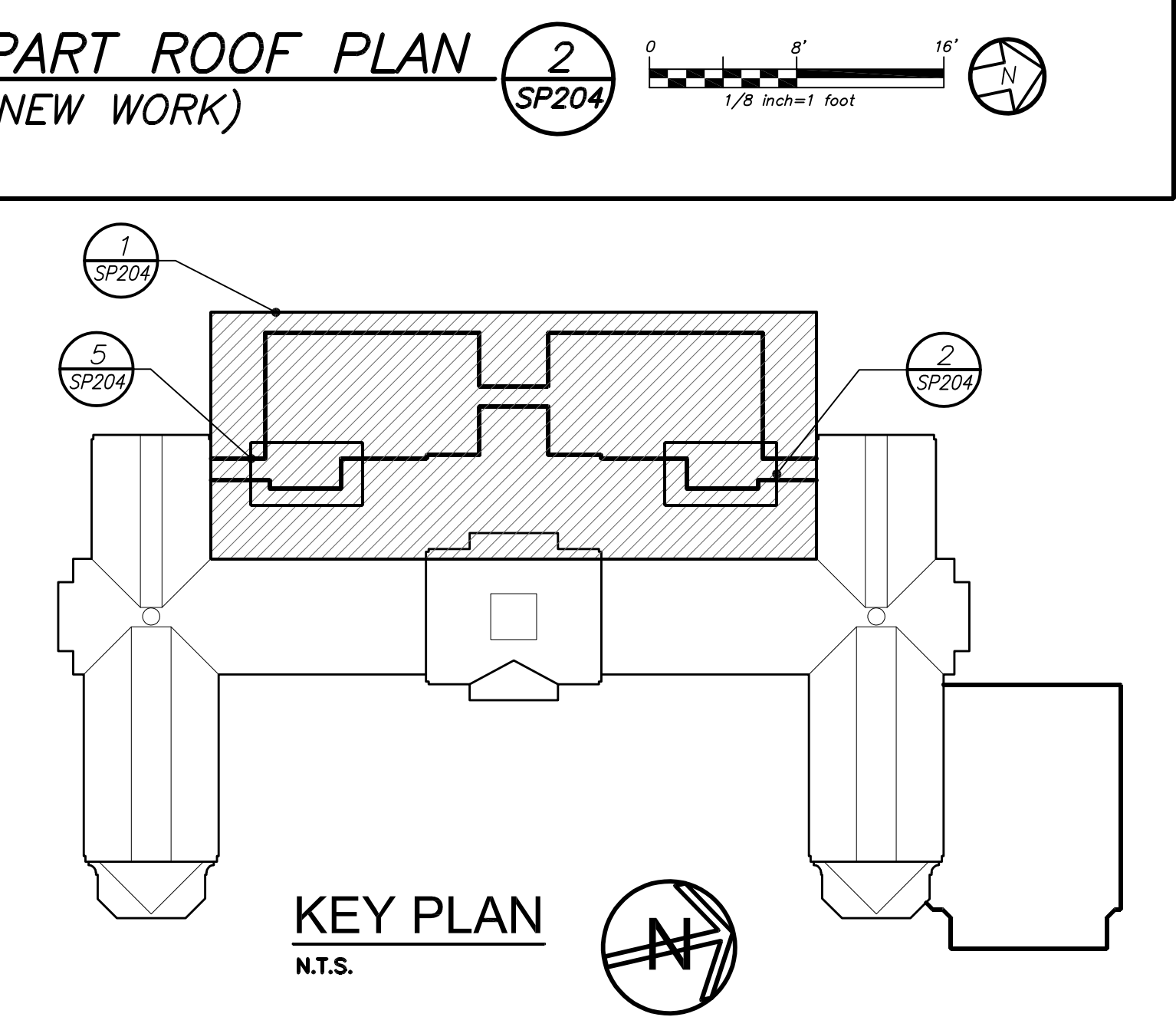
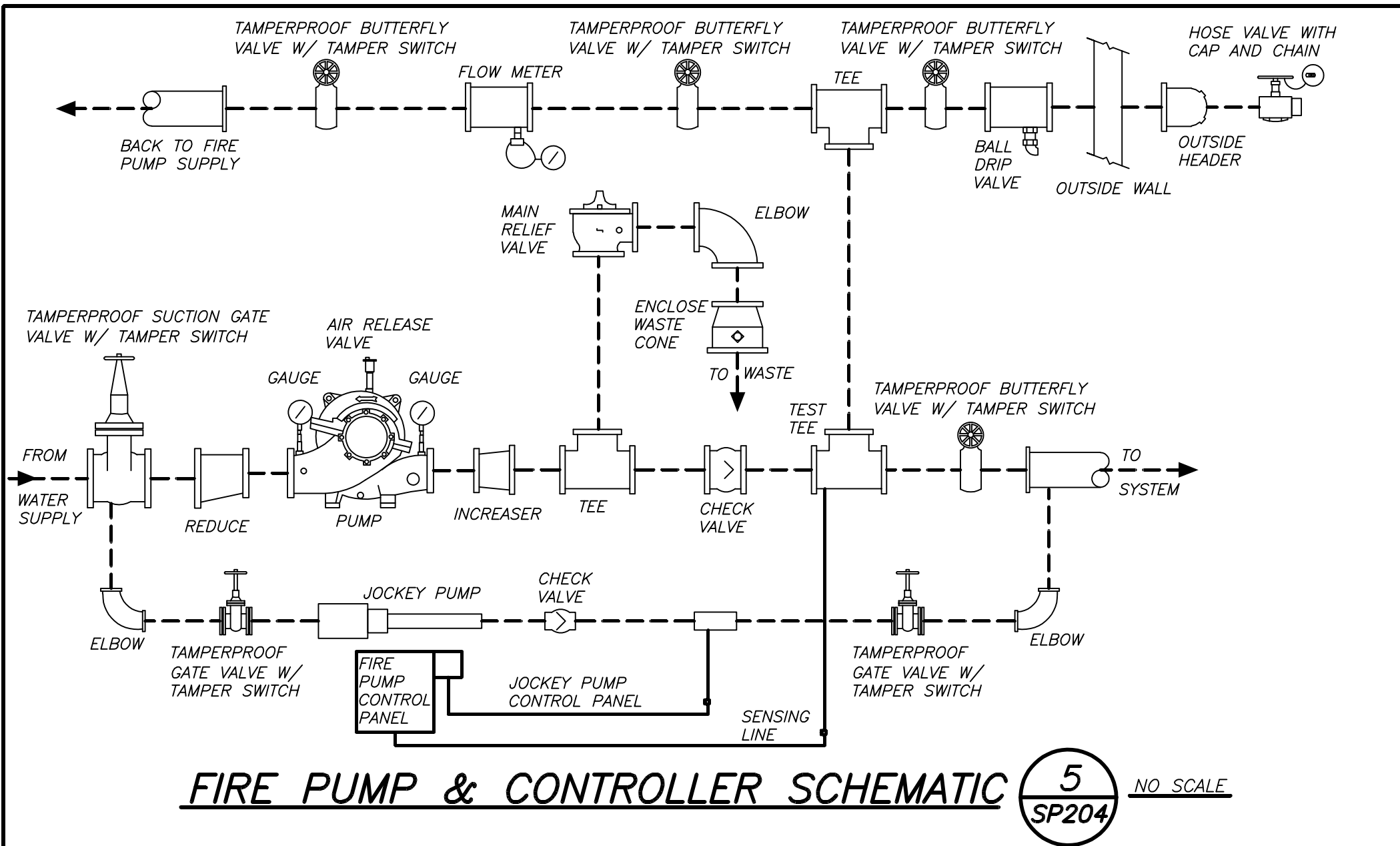
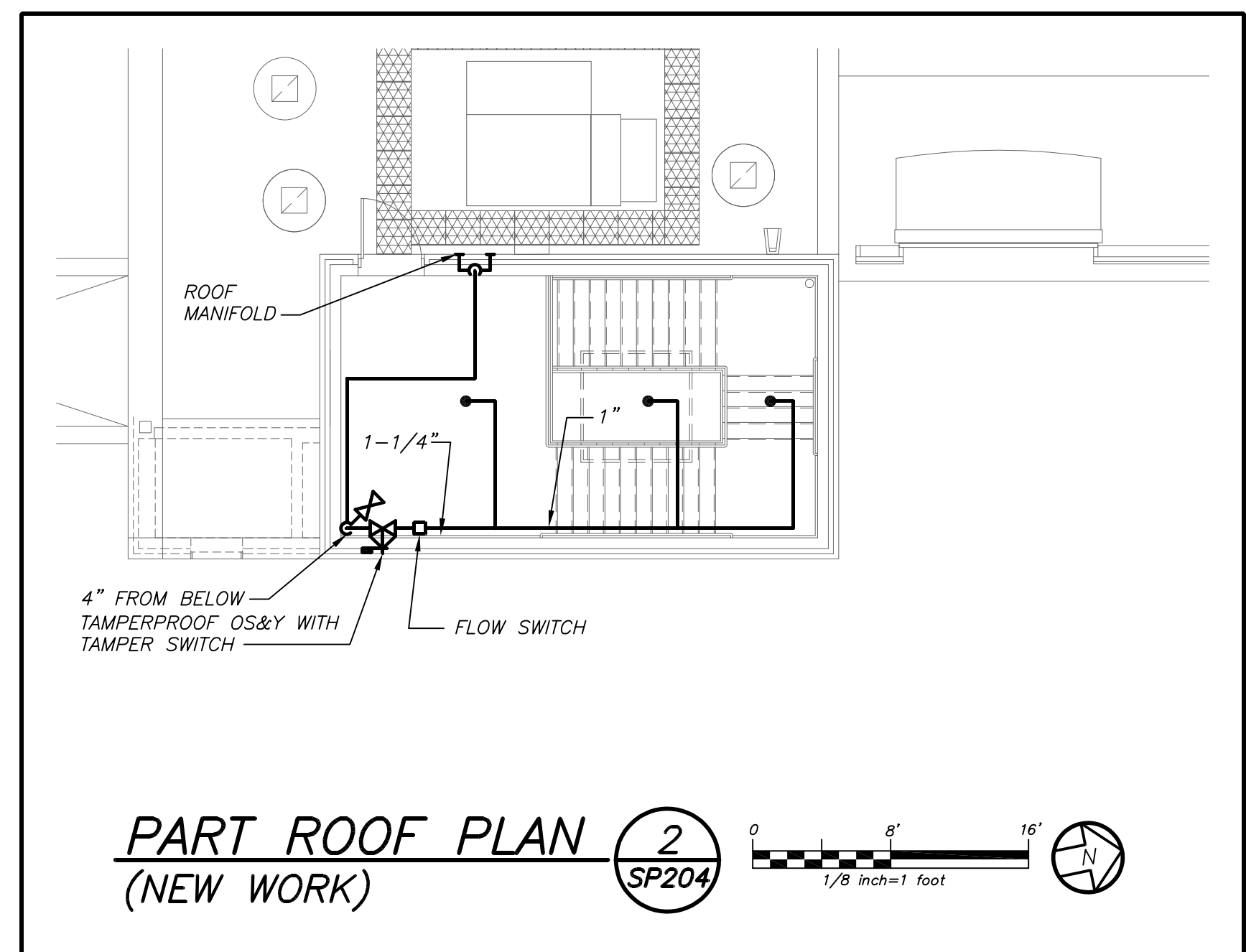
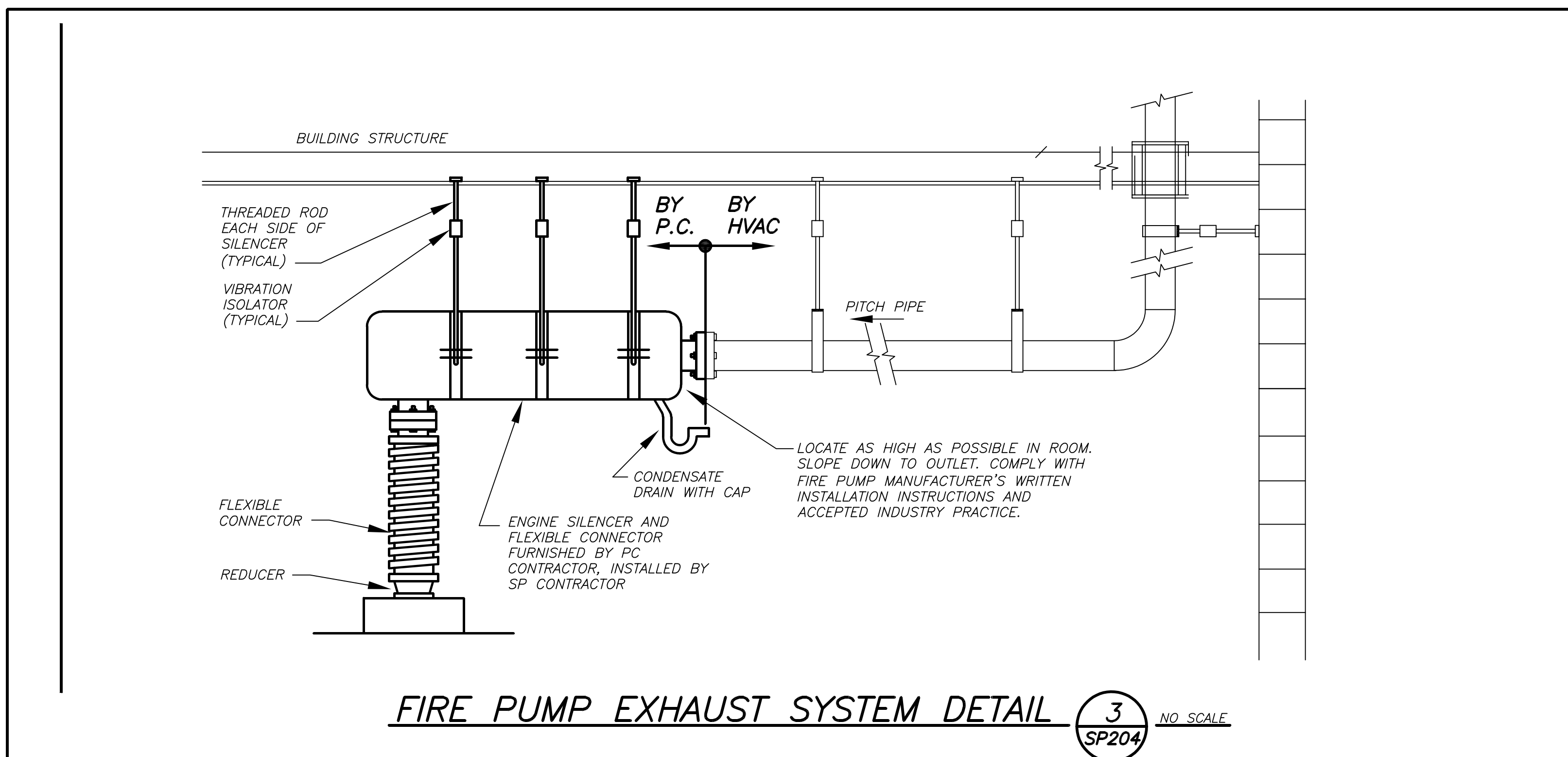
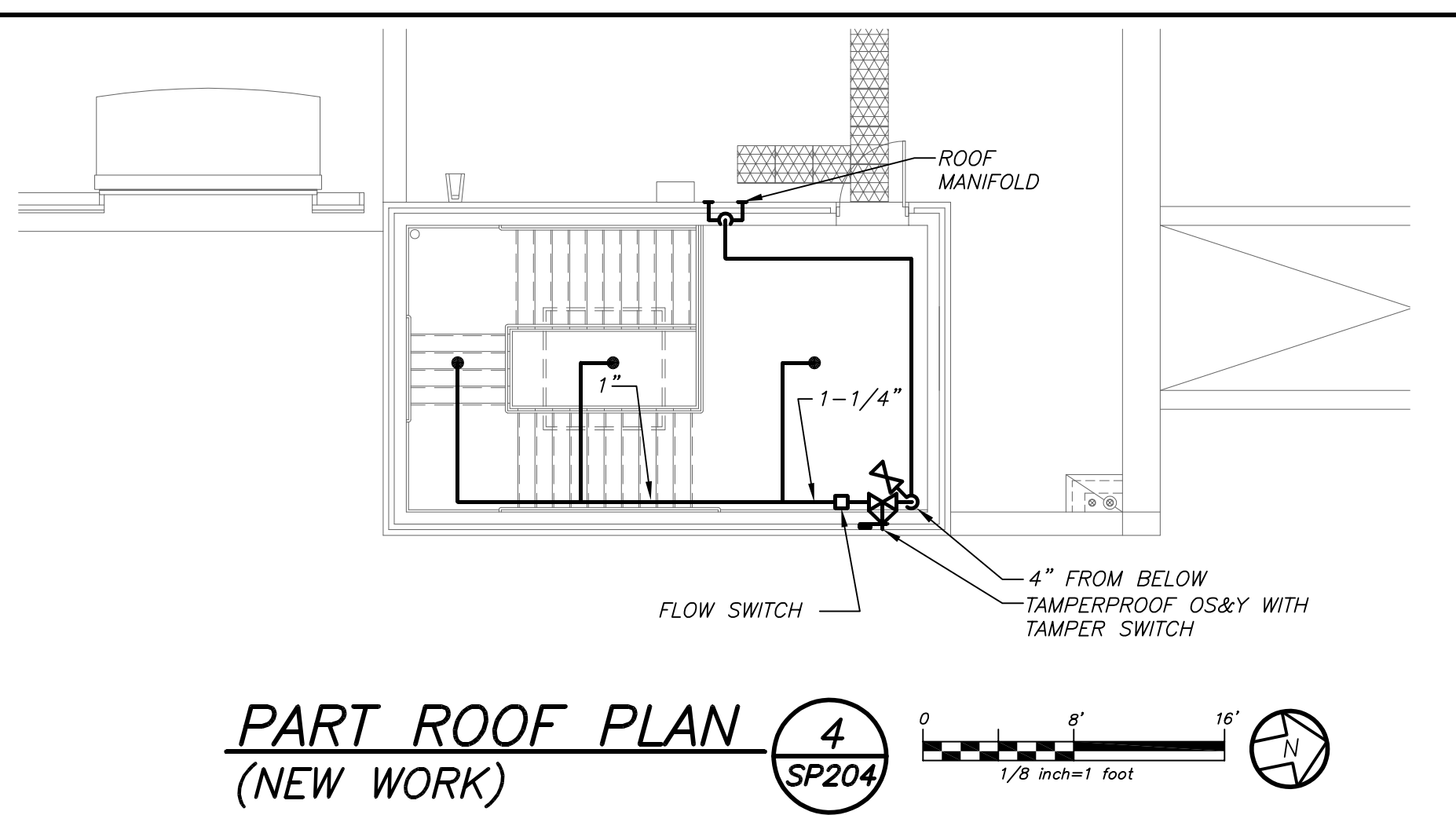
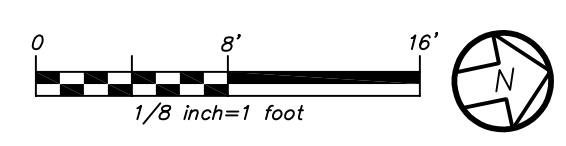

BEFORE FABRICATION THIS CONTRACTOR SHALL VERIFY ALL MEASUREMENTS AND CONDITIONS ON JOB AND COORDINATE HIS WORK WITH THE WORK OF ALL OTHER CONTRACTORS.

AS PER USA CONGRESS ARCHITECTURAL WORKS COPYRIGHT PROTECTION ACT OF 1990 ALL IDEAS AND DESIGNS INCLUDING DERIVATIVES THEREOF, ALL DRAWINGS AND SPECIFICATIONS CONSTITUTE THE ORIGINAL COPYRIGHT WORK BY FULLER AND DANSELO, P.C. (F&D). THE DRAWINGS AND SPECIFICATIONS AS INSTRUMENTS OF SERVICE BY F&D ARE CREATED BY F&D FOR THIS PROJECT ONLY AND REMAIN THE PRODUCT AND PROPERTY OF F&D. ANY REPRODUCTION WITHOUT THE PRIOR CONSENT OF F&D IS PROHIBITED.

BARILE GALLAGHER & ASSOCIATES
CONSULTING ENGINEERS
 30 MARBLE AVE. PLEASANTVILLE, NY 10570
 PHONE: 914.328.6060 FAX: 914.328.9394

FULLER DANSELO P.C.
ARCHITECTS PLANNERS
 48 KILLWOOD ROAD ELMSFORD NEW YORK 10523
 TEL: 914.899.4444 FAX: 914.899.1919
 Copyright 2017. All Rights Reserved by FULLER & DANSELO P.C.

S.E.D. CONTROL NUMBER:
 HIGH SCHOOL
 06-19-04-03-0-008-032

PROJECT TITLE: PORT CHESTER-LYON FREE SCHOOL DISTRICT PORT CHESTER HIGH SCHOOL ADDITIONS, ALTERATIONS AND AESTHETIC FIELD 1 TAMMANGE RD., PORT CHESTER, NY 10573

DRAWING TITLE: PART THIRD FLOOR PLAN & DETAILS

01-21-2019	BID
07-31-2019	S E D ADD #2
11-13-2017	S E D
08-01-2017	DESIGN DEVELOPMENT
05-22-2017	SCHEMATIC DESIGN
DATE	ISSUED TO

SHEET SIZE: 30"x42"
 SCALE: AS NOTED
 DRAWN BY: BGA
 FILE NO: 17295.03

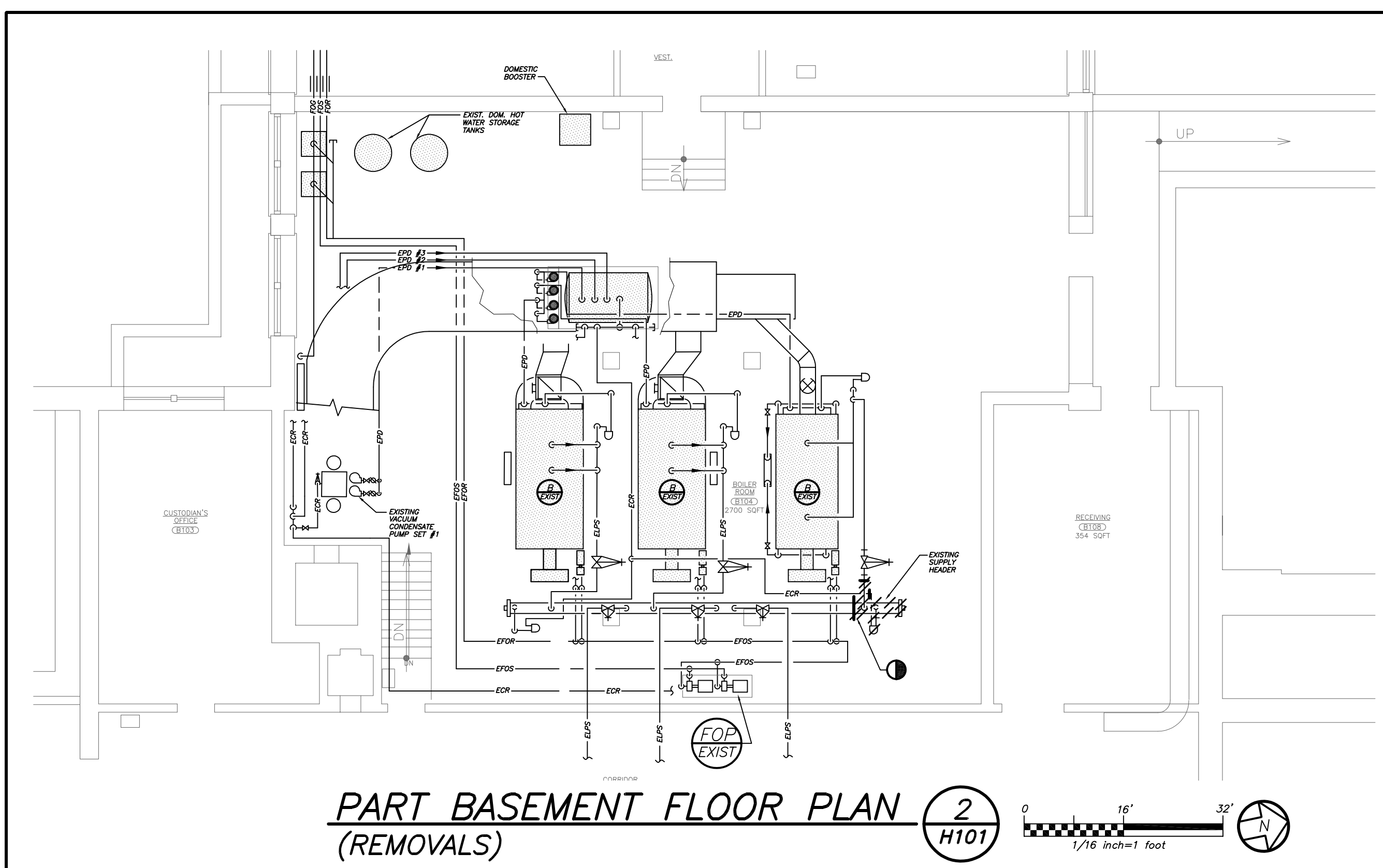

PART BASEMENT FLOOR PLAN (REMOVALS) 2 H101

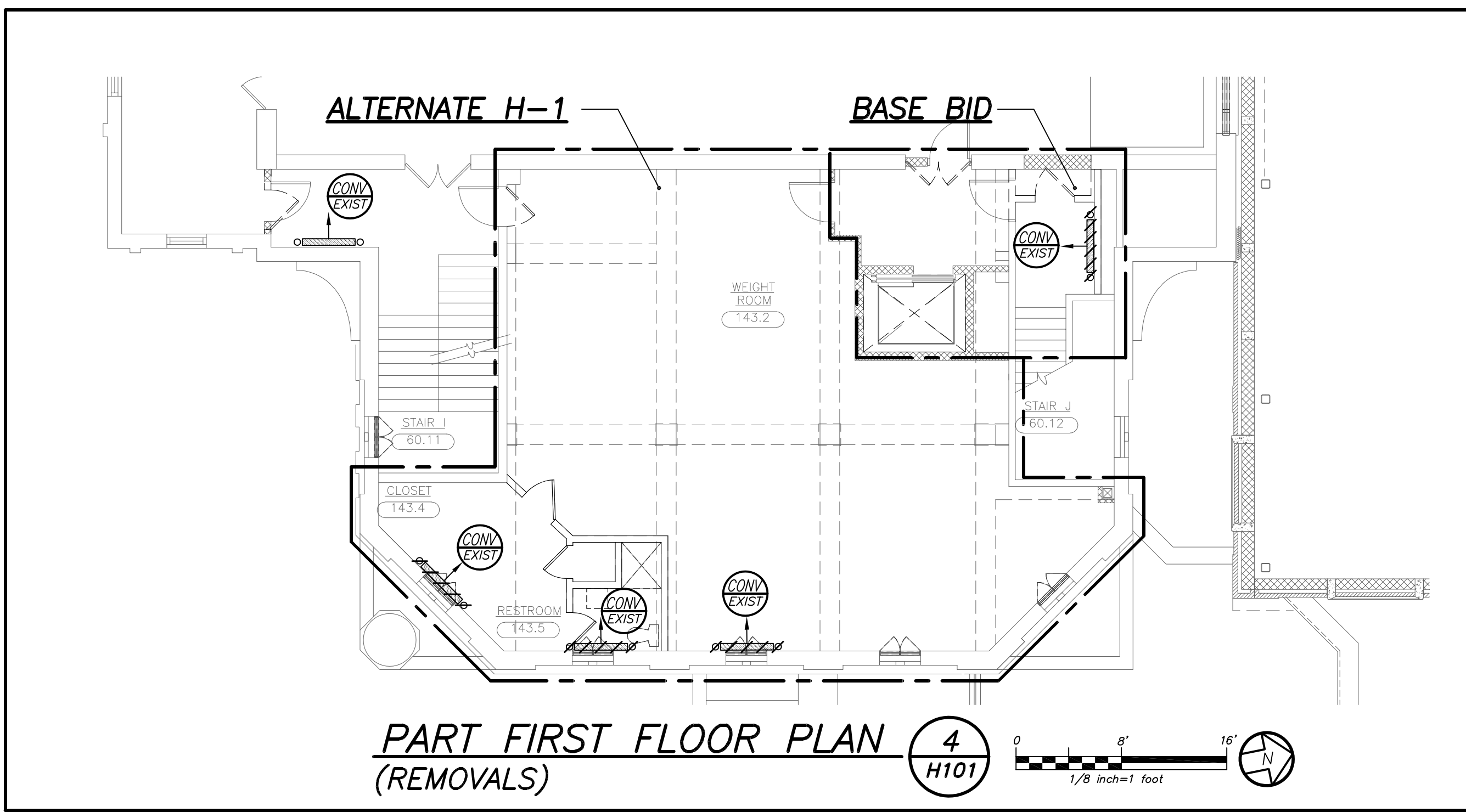
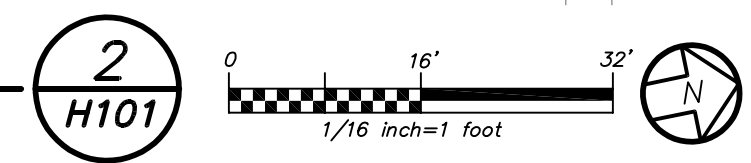

PART FIRST FLOOR PLAN (REMOVALS) 4 H101

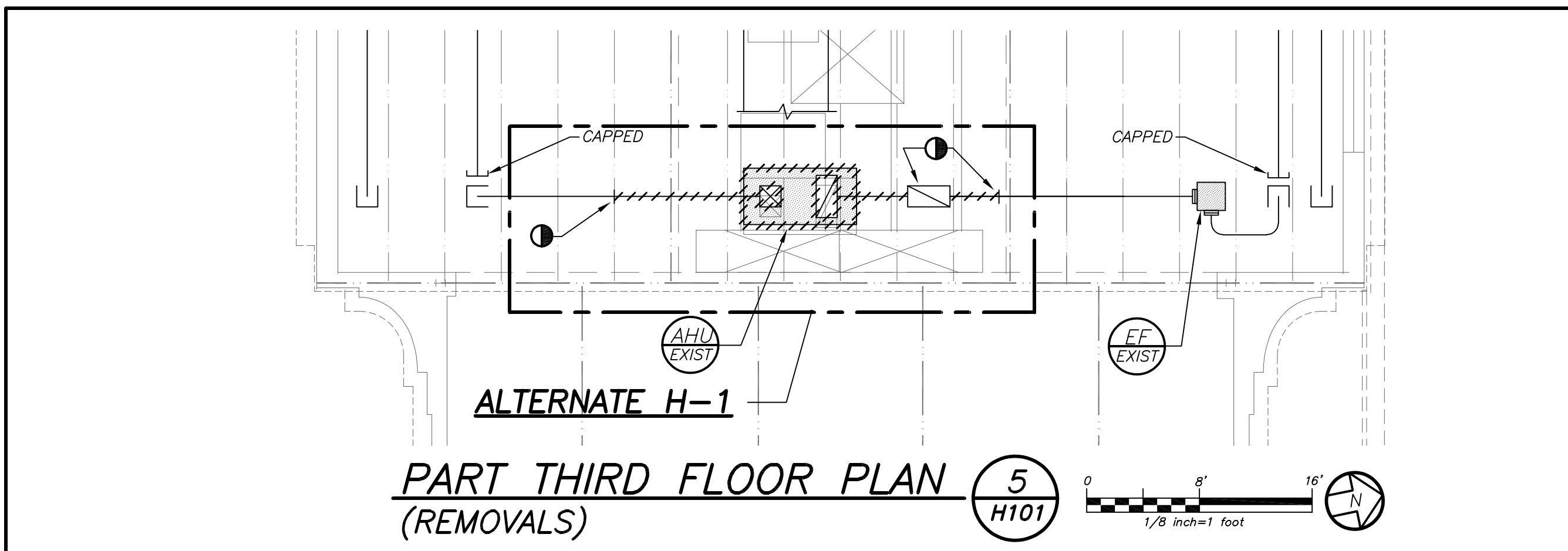
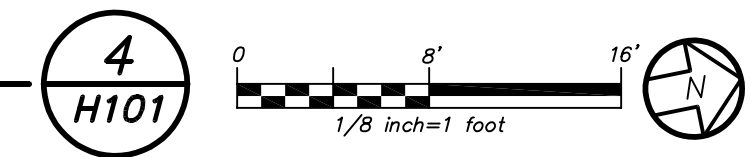

PART THIRD FLOOR PLAN (REMOVALS) 5 H101

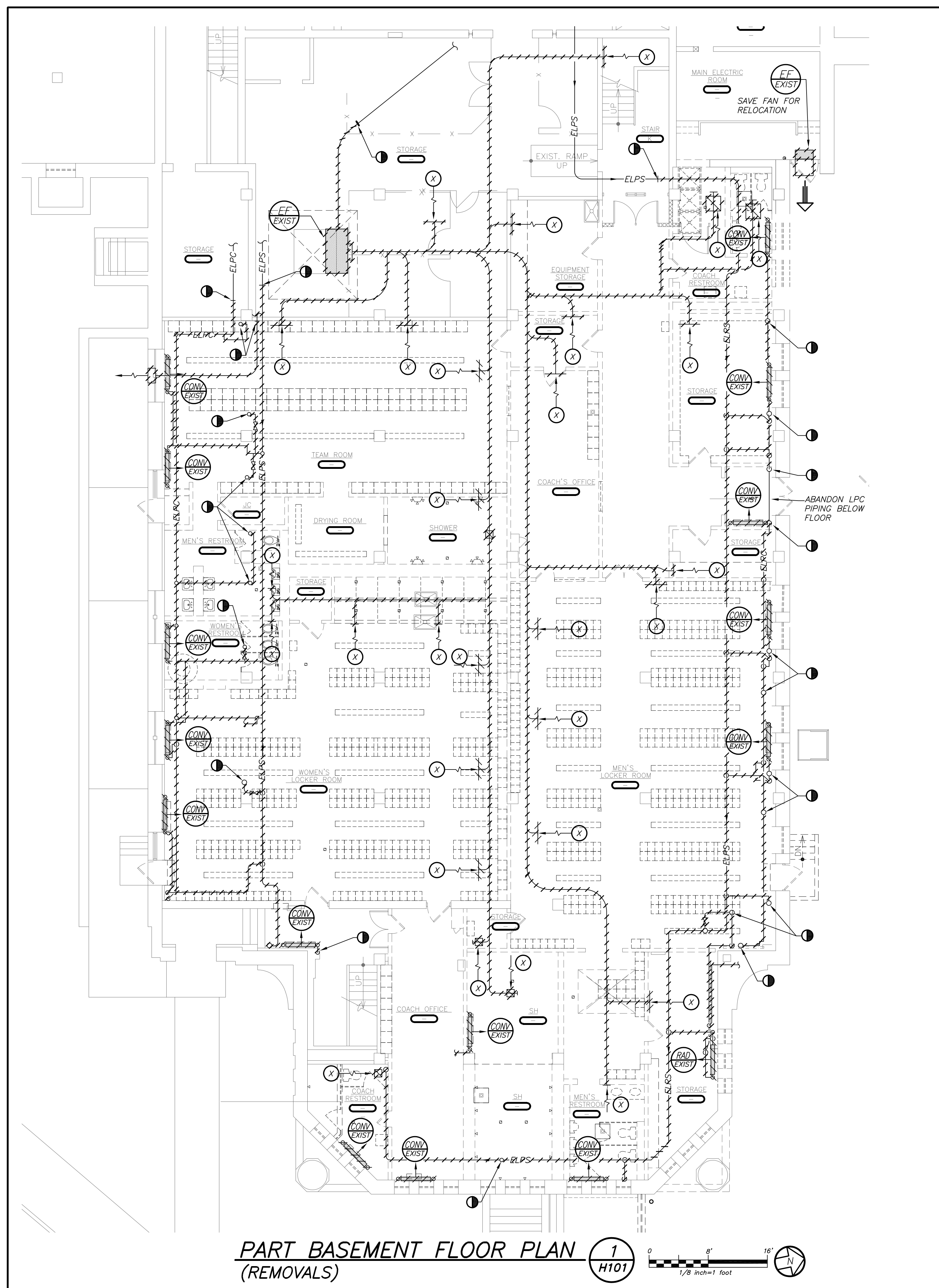
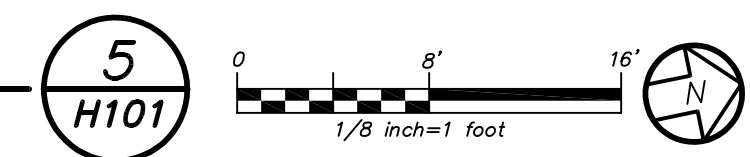

PART BASEMENT FLOOR PLAN (REMOVALS) 1 H101



LEGEND	
	EXISTING DUCTWORK, EQUIPMENT, ETC. TO REMAIN
	EXISTING DUCTWORK, EQUIPMENT, ETC. TO BE REMOVED
	NEW DUCTWORK
	NEW EQUIPMENT
	NEW FAN
	NEW DIFFUSER
	NEW REGISTER
	NEW 4-WAY CEILING DIFFUSER
	NEW CEILING EXHAUST/RETURN REGISTER
	NEW CEILING EXHAUST/RETURN REGISTER
	DUCT MTD. MANUAL AIR VOLUME DAMPER (W/LOCKING DEVICE)
	MOTORIZED AIR VOLUME DAMPER (WITH ACCESS DOOR)
	SMOKE DAMPER (U.L. APPROVED) & ACCESS DOOR
	FIRE DAMPER (U.L. APPROVED) & ACCESS DOOR
	EXISTING HOT WATER HEATING SUPPLY PIPING
	EXISTING HOT WATER HEATING RETURN PIPING
	HOT WATER HEATING SUPPLY PIPING
	HOT WATER HEATING RETURN PIPING
	EXISTING LOW PRESSURE STEAM SUPPLY PIPING
	EXISTING LOW PRESSURE STEAM RETURN PIPING
	LOW PRESSURE STEAM SUPPLY PIPING
	LOW PRESSURE STEAM RETURN PIPING
	LIQUID REFRIGERANT PIPING
	SUCTION REFRIGERANT PIPING
	HOT GAS PIPING
	CONDENSATE DRAIN PIPING
	EXISTING PUMP DISCHARGE PIPING
	PUMP DISCHARGE PIPING
	CHECK VALVES
	STRAINER
	EXPANSION JOINT, ANCHOR AND GUIDES
	FLOW DIRECTION WITHIN PIPE
	SHUT OFF VALVE
	COMBINATION BALANCING & SHUT-OFF VALVE (CIRCUIT SETTER)
	GATE VALVE (HORIZONTAL/VERTICAL)
	SUMMER/WINTER VALVE
	2-WAY CONTROL VALVE
	PIPE CONNS. (BOTTOM, TOP 45 OR 90; PIPE UP)
	CLEAN OUT
	AUTOMATIC AIR VENT IDENTIFICATION
	TEMPERATURE SENSOR
	PRESSURE GAUGE (WITH SHUT-OFF COCK)
	EXISTING EXHAUST FAN IDENTIFICATION
	EXISTING UNIT VENTILATOR FRESH AIR INTAKE IDENTIFICATION
	EXISTING UNIT VENTILATOR IDENTIFICATION
	EXISTING UNIT HEATER IDENTIFICATION
	EXISTING RADIATOR IDENTIFICATION
	EXISTING HEATING AND VENTILATION UNIT IDENTIFICATION
	EXISTING HEATING VENTING AND COOLING UNIT IDENTIFICATION
	EXISTING CONDENSATE PUMP IDENTIFICATION
	EXISTING CONVECTOR IDENTIFICATION
	EXISTING SPLIT AIR CONDITIONING UNIT IDENTIFICATION
	EXISTING FRESH AIR INTAKE IDENTIFICATION
	EXISTING BOILER IDENTIFICATION
	EXISTING BOILER FEED PUMP IDENTIFICATION
	EXISTING FUEL OIL PUMP IDENTIFICATION
	EXISTING FIN TUBE RADIATION IDENTIFICATION
	EXISTING DOMESTIC WATER HEATER IDENTIFICATION
	EXISTING FUEL OIL TANK IDENTIFICATION
	EXISTING PRESSURE BOOSTER TANK IDENTIFICATION
	EXISTING AIR COMPRESSOR IDENTIFICATION
	NEW VRF HEAT PUMP IDENTIFICATION
	NEW HOT WATER PUMP IDENTIFICATION
	NEW FIN TUBE RADIATION IDENTIFICATION
	NEW FAN COIL UNIT IDENTIFICATION
	NEW ENERGY RECOVERY UNIT IDENTIFICATION
	NEW EXPANSION TANK IDENTIFICATION
	NEW CABINET HEATER IDENTIFICATION
	NEW INDOOR VRF UNIT IDENTIFICATION
	NEW INDOOR DUCTLESS AIR HANDLING UNIT IDENTIFICATION
	NEW EXHAUST FAN IDENTIFICATION
	NEW CONDENSING UNIT IDENTIFICATION
	NEW PACKAGED OUTDOOR VENTILATION AIR UNIT IDENTIFICATION
	NEW UNIT VENTILATOR FRESH AIR INTAKE IDENTIFICATION
	NEW UNIT VENTILATOR IDENTIFICATION
	NEW DUCT MOUNTED HW HEATING COIL IDENTIFICATION
	NEW HEATING PANEL IDENTIFICATION
	NEW CONVECTOR IDENTIFICATION
	NEW UNIT HEATER IDENTIFICATION
	NEW STEAM TO HOT WATER CONVERTER IDENTIFICATION
	NEW CONVECTER IDENTIFICATION
	NEW SOUND ATTENUATOR IDENTIFICATION
	NEW FAN COIL UNIT IDENTIFICATION
	NEW RANGE HOOD EXHAUST FAN UNIT IDENTIFICATION
	WALL MTD. (5'-2"+/- A.F.F.) TEMPERATURE SENSOR
	WALL MTD. (5'-2"+/- A.F.F.) CARBON DIOXIDE SENSOR
	EXISTING TEMPERATURE SENSOR
	POINT OF DISCONNECTION
	POINT OF CONNECTION, NEW TO EXISTING
	CUBIC FEET PER MINUTE
	FRESH AIR INTAKE
	FLEXIBLE CONNECTION
	SECTION/DETAIL/ELEVATION/PART PLAN NUMBER
	SECTION/ELEVATION IDENTIFICATION

AS PER USA CONGRESS ARCHITECTURAL WORKS COPYRIGHT PROTECTION ACT OF 1990 ALL IDEAS AND DESIGNS INCLUDING DERIVATIVES THEREOF, ALL DRAWINGS AND SPECIFICATIONS CONSTITUTE THE ORIGINAL COPYRIGHT WORK BY FULLER & DANGELO, P.C. (F&D). THE DRAWINGS AND SPECIFICATIONS AS INSTRUMENTS OF SERVICE BY F&D ARE CREATED BY F&D FOR THIS PROJECT ONLY AND REMAIN THE PROPERTY OF F&D. ANY REPRODUCTION WITHOUT THE PRIOR CONSENT OF F&D IS PROHIBITED.

BARILE GALLAGHER & ASSOCIATES
CONSULTING ENGINEERS
30 MARBLE AVE. PLEASANTVILLE, NY 10570
PHONE: 914.328.6066 FAX: 914.328.9394

FULLER & DANGELO
P.C.
ARCHITECTS & PLANNERS
48 KILLWOOD ROAD ELMSFORD NEW YORK 10523
TEL: 914.898.4444 FAX: 914.898.1919
Copyright 2019. All Rights Reserved by FULLER & DANGELO, P.C.

S.E.D. CONTROL NUMBER:
HIGH SCHOOL
66-10-04-03-008-032

PROJECT TITLE:
PORT CHESTER-DOVE UNION FREE SCHOOL DISTRICT
ADDITIONS, ALTERATIONS AND A.I.E.T.C. FIELD
1 TAMMUNGE RD., PORT CHESTER, NY 10573

LEGEND PARTIAL BASEMENT, FIRST AND SECOND FLOOR PLANS, AND ADDENDUM NO. 1 (REMOVALS)

01-21-2019	BID
07-31-2018	S E D ADD #2
11-13-2017	S E D
08-01-2017	DESIGN DEVELOPMENT
05-22-2017	SCHEMATIC DESIGN
DATE	ISSUED TO

SHEET SIZE 30"x42"	DRAWING NO. PCHS H101
SCALE AS NOTED	FILE NO. 17295.03

02-14-2019 ADDENDUM No. 1

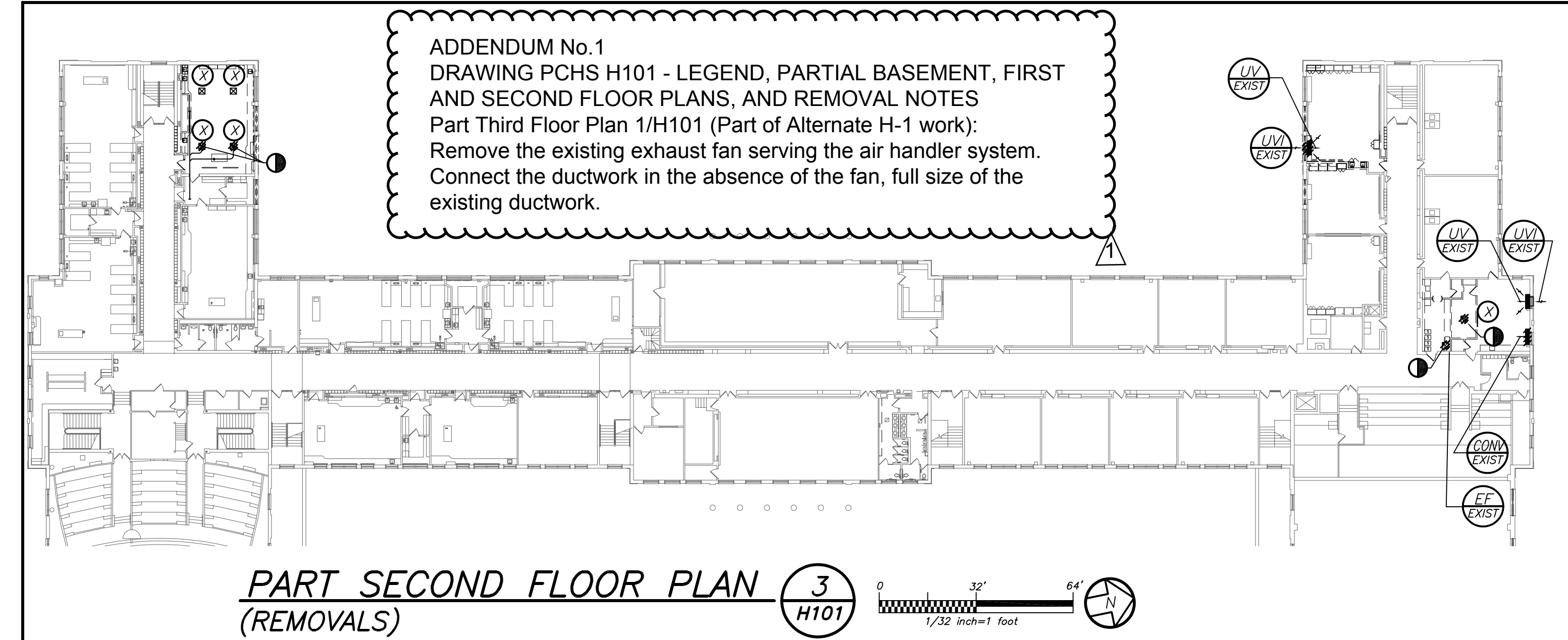

PART SECOND FLOOR PLAN (REMOVALS) 3 H101

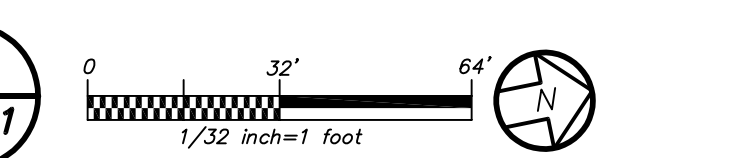

ADDENDUM No.1
DRAWING PCHS H101 - LEGEND, PARTIAL BASEMENT, FIRST AND SECOND FLOOR PLANS, AND REMOVAL NOTES
Part Third Floor Plan 1/H101 (Part of Alternate H-1 work):
Remove the existing exhaust fan serving the air handler system.
Connect the ductwork in the absence of the fan, full size of the existing ductwork.

- REMOVAL NOTES:**
- THE SCOPE OF REMOVAL SHOWN ON "REMOVALS" DRAWINGS IS DIAGRAMMATIC ONLY AND INDICATES THE INTENT OF THE WORK TO BE PERFORMED AND NOT THE COMPLETE SCOPE OF DEMOLITION AND/OR REMOVAL WORK. IT SHALL BE THE RESPONSIBILITY OF THIS CONTRACTOR TO REMOVE ANY RELATED MECHANICAL DEVICES EVEN IF NOT SPECIFICALLY INDICATED TO BE REMOVED IN THESE DRAWINGS IN ORDER TO ACCOMMODATE NEW WORK.
 - DEVICES SHOWN CROSS HATCHED ON DRAWINGS ARE ITEMS TO BE REMOVED. ANY DEVICES REMOVED SHALL INCLUDE (BUT SHALL NOT BE LIMITED TO) THE REMOVAL OF ALL ASSOCIATED PIPING, CONTROLS, ETC. THAT ARE NOT INCORPORATED IN THE NEW LAYOUT, UNTIL SUCH REMOVAL IS COMPLETE. THIS CONTRACTOR SHALL PERFORM ALL WORK REQUIRED TO INSURE CONTINUITY OF SERVICE TO EXISTING REMAINING EQUIPMENT. NO EXTRAS RELATING TO THE SCOPE OF WORK DESCRIBED WILL BE ALLOWED.
 - EQUIPMENT, PIPING, ETC., REQUIRED TO RECONNECT SHALL BE INSTALLED CONCEALED WITHIN THE NEW SUSPENDED CEILING, PARTITIONS AND/OR WALLS, FLOORS, NO SURFACE MOUNTED OR EXPOSED EQUIPMENT, PIPING, ETC., SHALL BE PERMITTED, UNLESS SPECIFICALLY INDICATED.
 - ALL ITEMS TO BE REMOVED SHALL BE REVIEWED WITH THE OWNER AND ENGINEER PRIOR TO REMOVAL. OWNER SHALL HAVE FIRST SALVAGE RIGHTS. ITEMS THE OWNER WISHES TO KEEP SHALL BE REMOVED WITH CARE AND STORED AS DIRECTED BY OWNER. ITEMS THE OWNER DOES NOT WISH TO KEEP SHALL BE REMOVED FROM THE SITE AND DISPOSED OF PROPERLY.
 - REMOVE OR RELOCATE ALL DEVICES LOCATED ON THE EXTERIOR OF THE BUILDING OR ON THE INTERIOR OF EXTERIOR WALLS AS REQUIRED TO ACCOMMODATE THE NEW BUILDING ADDITIONS OR TO ALLOW THE ADDITION OF DOORWAYS INTO THE NEW ADDITION.
 - CONTRACTOR SHALL TRACE OUT AND IDENTIFY ALL ITEMS NOT BEING REMOVED.

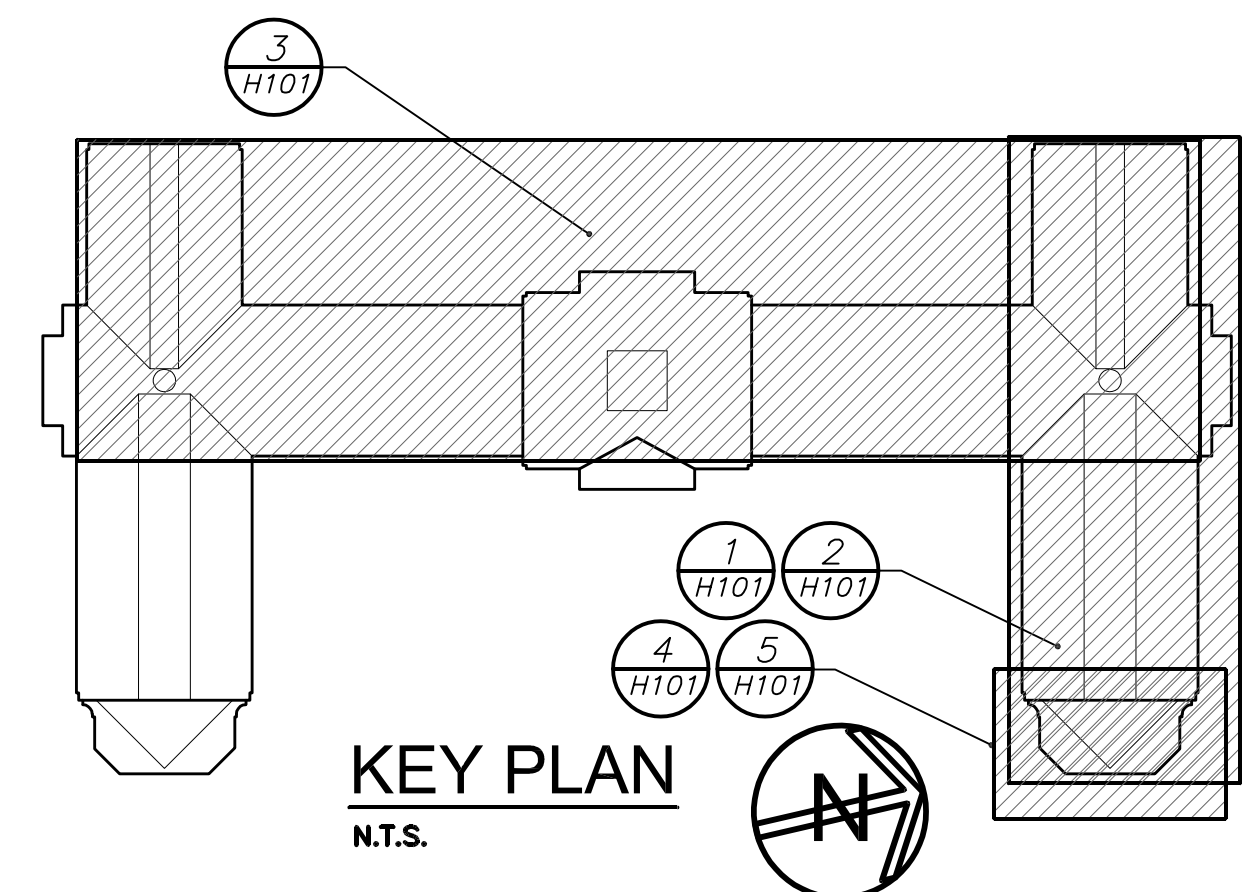

BEFORE FABRICATION THIS CONTRACTOR SHALL VERIFY ALL MEASUREMENTS AND CONDITIONS ON JOB AND COORDINATE HIS WORK WITH THE WORK OF ALL OTHER CONTRACTORS.

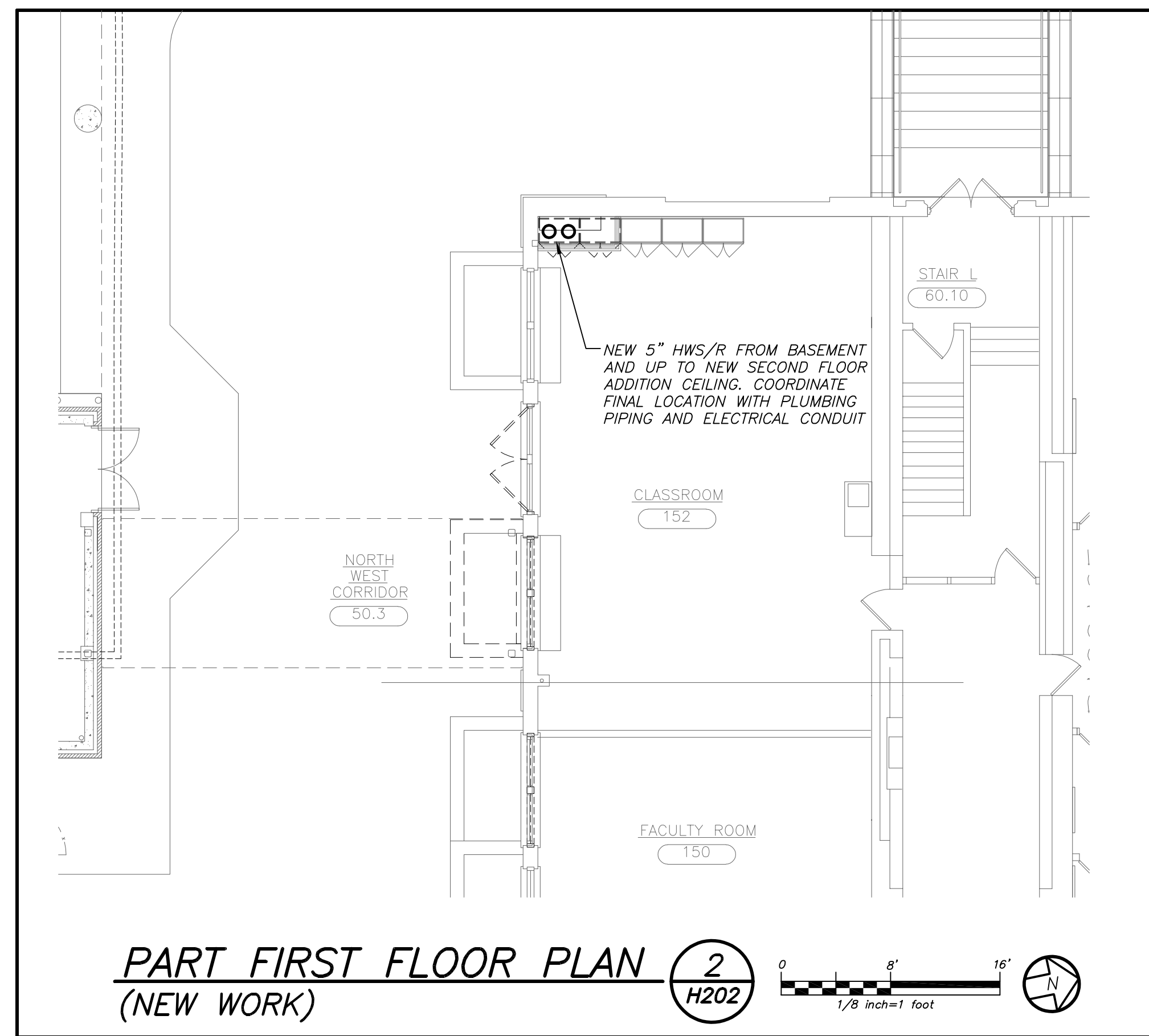

PART FIRST FLOOR PLAN (NEW WORK) **2** H202
 Scale: 1/8" = 1' - 0"

ADDENDUM No. 1
DRAWING PCHS H202 - PARTIAL BASEMENT AND FIRST FLOOR PLANS
 Part Basement Floor Plan 1/H202:
 Provide a 2" riser vent on the new 200 gallon condensate receiver tank. Vent shall rise a minimum of 8' and be open ended.

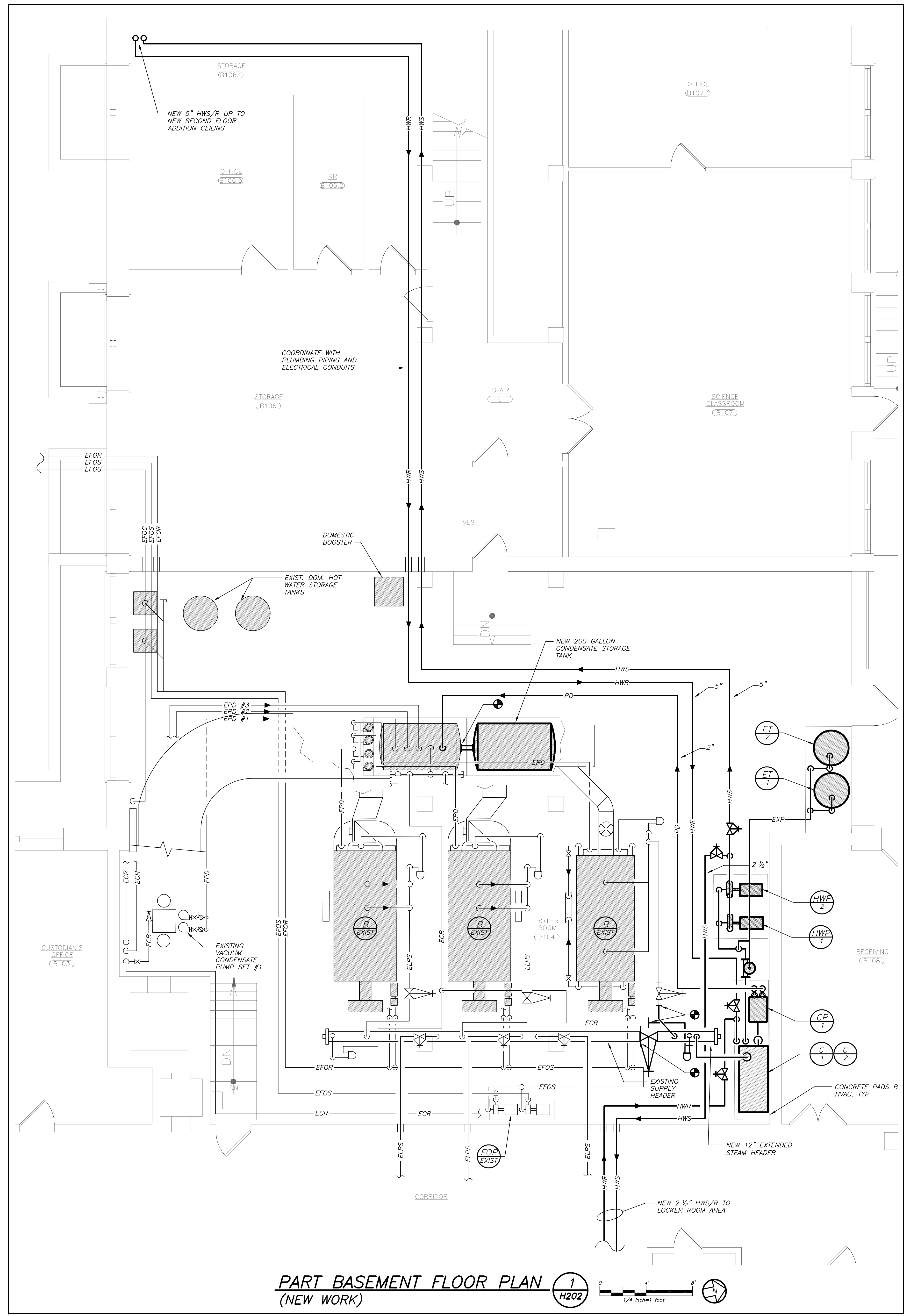
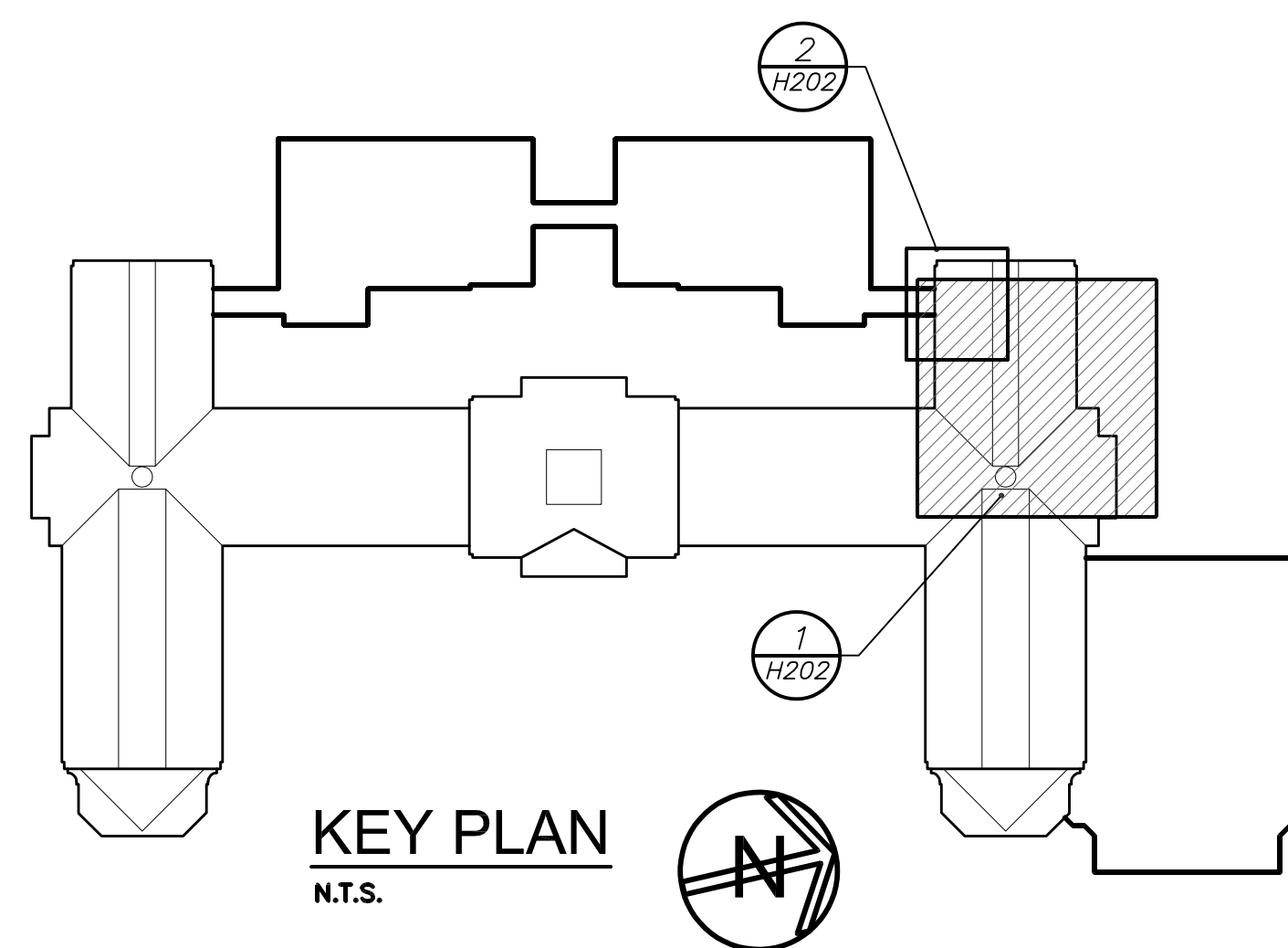

PART BASEMENT FLOOR PLAN (NEW WORK) **1** H202
 Scale: 1/4" = 1' - 0"

BEFORE FABRICATION THIS CONTRACTOR SHALL VERIFY ALL MEASUREMENTS AND CONDITIONS ON JOB AND COORDINATE HIS WORK WITH THE WORK OF ALL OTHER CONTRACTORS.

AS PER USA CONGRESS ARCHITECTURAL WORKS COPYRIGHT PROTECTION ACT OF 1990 ALL IDEAS AND DESIGNS INCLUDING DERIVATIVES THEREOF, ALL DRAWINGS AND SPECIFICATIONS CONSTITUTE THE ORIGINAL COPYRIGHT WORK BY FULLER AND DANIELO, P.C. (F&D). THE DRAWINGS AND SPECIFICATIONS AS INSTRUMENTS OF SERVICE BY F&D ARE CREATED BY F&D FOR THIS PROJECT ONLY AND REMAIN THE PRODUCT AND PROPERTY OF F&D. ANY REPRODUCTION WITHOUT THE PRIOR CONSENT OF F&D IS PROHIBITED.

BARILE GALLAGHER & ASSOCIATES
 CONSULTING ENGINEERS
 30 MARBLE AVE. PLEASANTVILLE, NY 10570
 PHONE: 914.328.6066 FAX: 914.328.9394

FULLER DANIELO ARCHITECTS PLANNERS
 48 KILLWOOD ROAD ELMSFORD NEW YORK 10523
 TEL: 914.899.4444 FAX: 914.899.1919
 Copyright 2017. All Rights Reserved by FULLER & DANIELO, P.C.

S.E.D. CONTROL NUMBER:
 HIGH SCHOOL
 66-19-04-03-0-008-032

01-21-2019	BID
07-31-2019	S E D ADD #2
11-13-2017	S E D
08-01-2017	DESIGN DEVELOPMENT
05-22-2017	SCHEMATIC DESIGN
DATE	ISSUED TO

PARTIAL BASEMENT AND FIRST FLOOR PLANS

PROJECT: PORT CHESTER-RYE UNION FREE SCHOOL DISTRICT
 PORT CHESTER HIGH SCHOOL
 ADDITIONS, ALTERATIONS AND AESTHETIC FIELD
 L TAMMANGE RD., PORT CHESTER, NY 10573

PCHS H202

SCALE: AS NOTED

DRAWN BY: BGA FILE NO: 17295.03

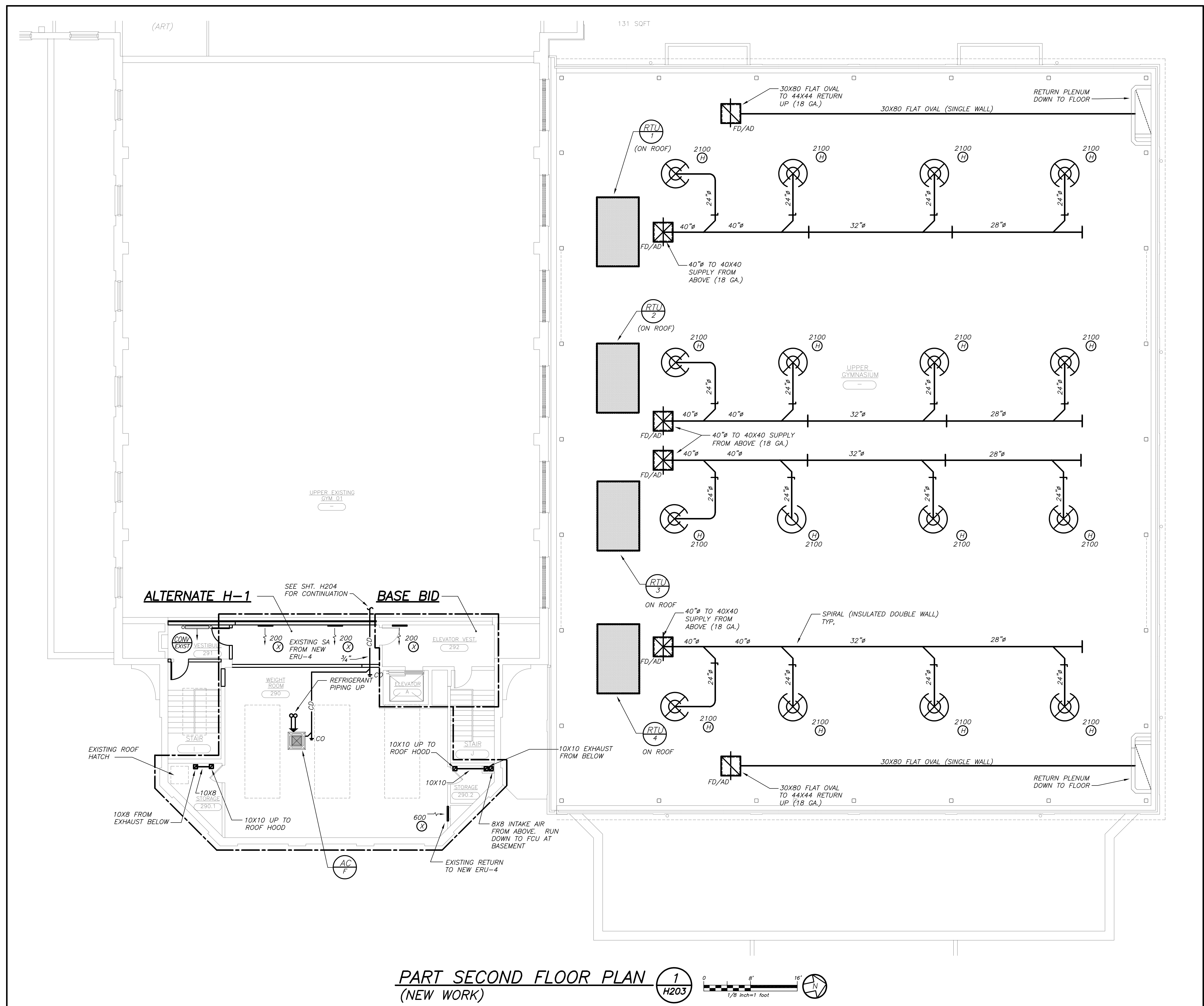
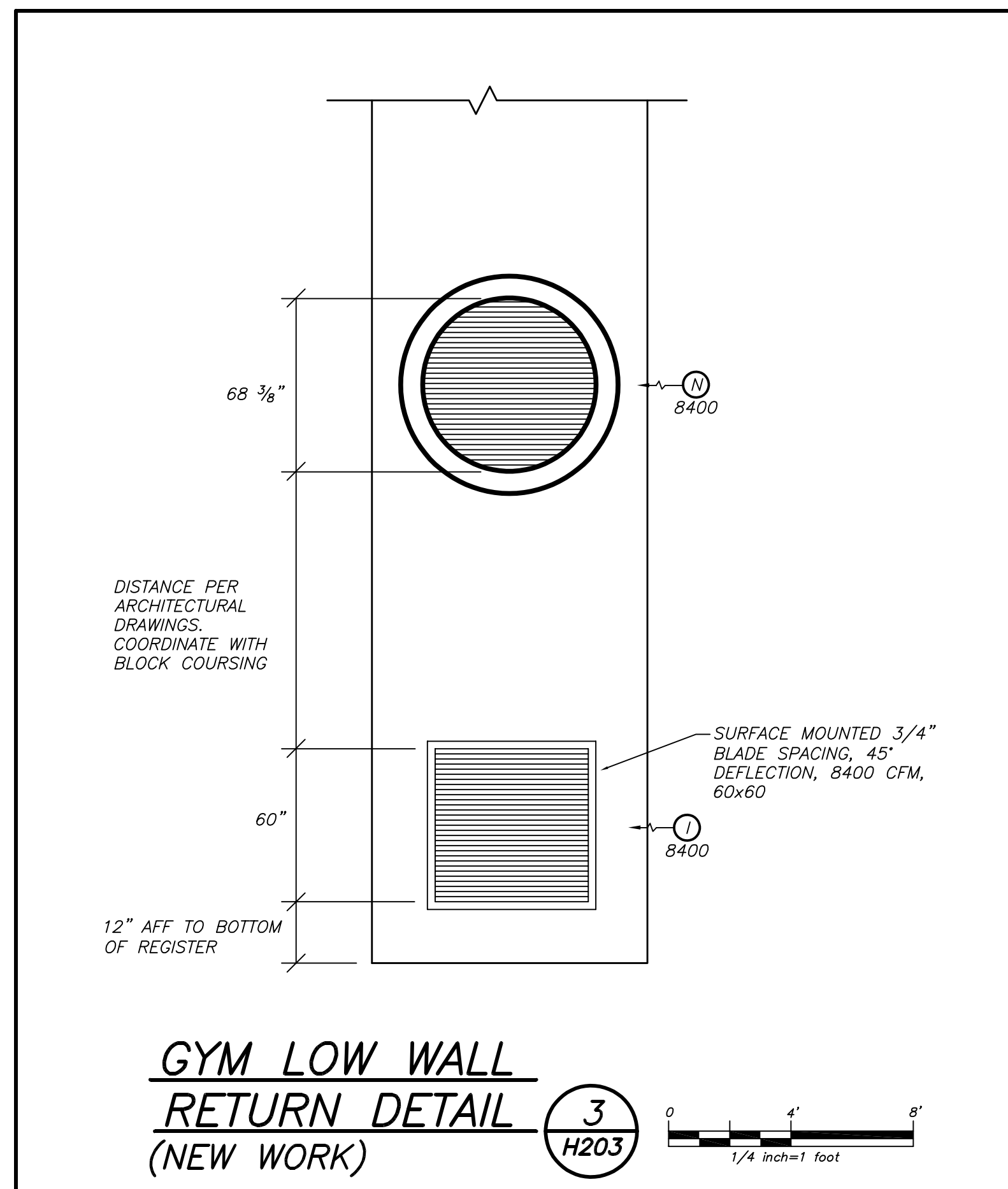
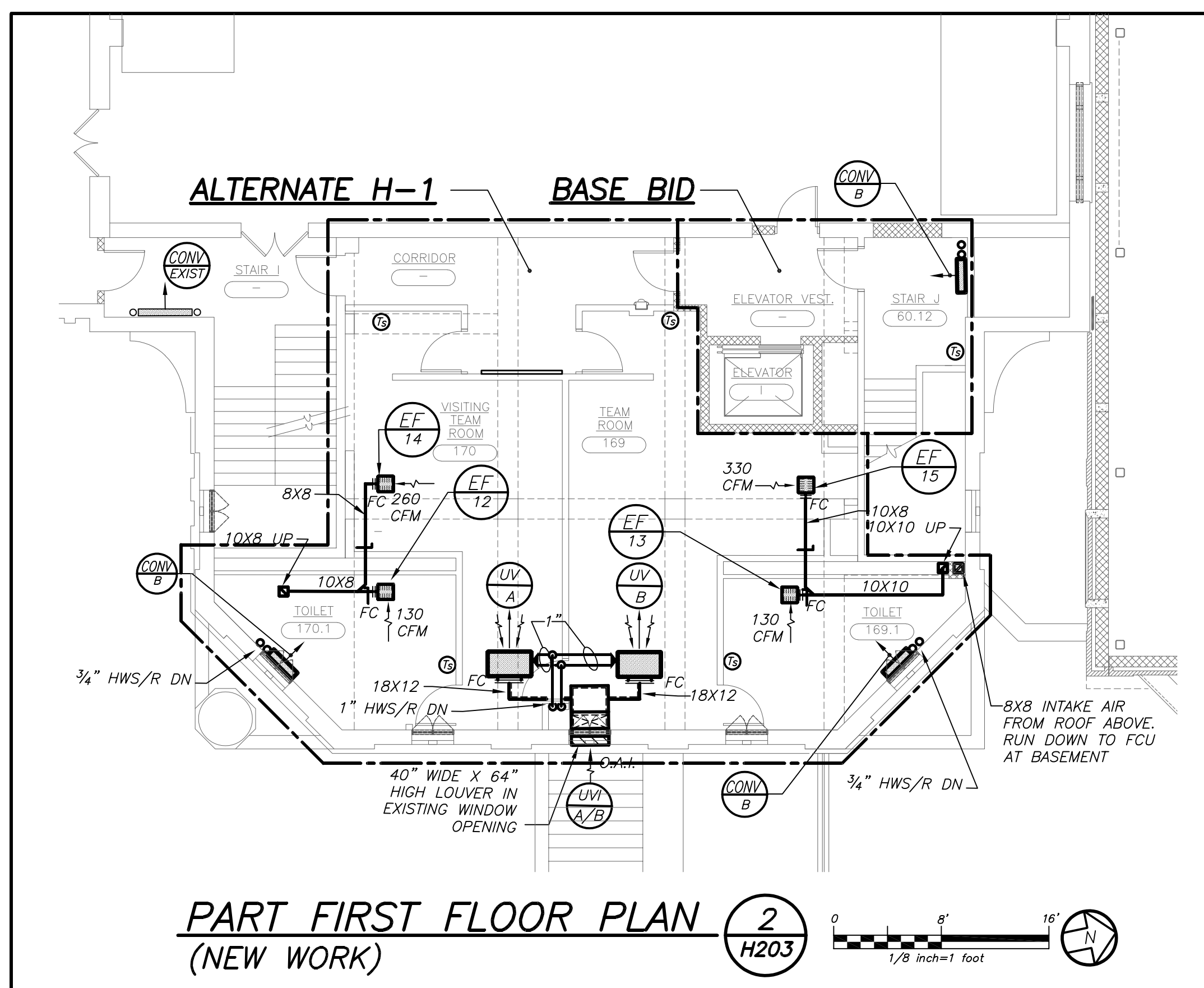

ADDENDUM No.1
 DRAWING PCHS H203 - PARTIAL FIRST AND SECOND FLOOR PLANS
 Part First Floor Plan 1/H203:
 Provide 3/4" HWS/R to new convector CONV-B in Stair 60.12. Piping shall originate from and be connected to new HWS/R piping at ceiling below.

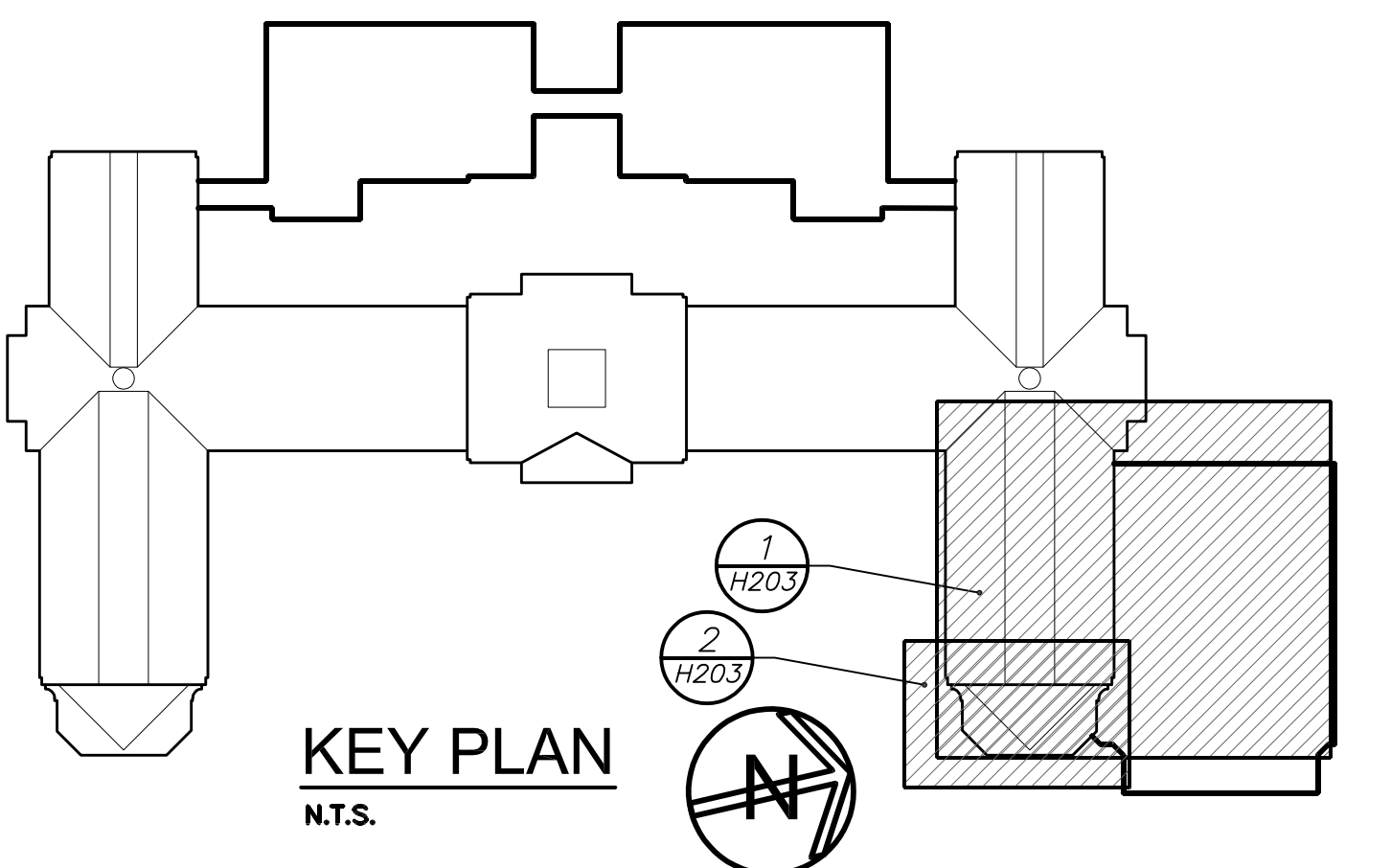

BEFORE FABRICATION THIS CONTRACTOR SHALL VERIFY ALL MEASUREMENTS AND CONDITIONS ON JOB AND COORDINATE HIS WORK WITH THE WORK OF ALL OTHER CONTRACTORS.

AS PER USA CONGRESS ARCHITECTURAL WORKS COPYRIGHT PROTECTION ACT OF 1990 ALL IDEAS AND DESIGNS INCLUDING DERIVATIVES THEREOF, ALL DRAWINGS AND SPECIFICATIONS CONSTITUTE THE ORIGINAL COPYRIGHT WORK BY FULLER AND DANGELO, P.C. THE DRAWINGS AND SPECIFICATIONS AS INSTRUMENTS OF SERVICE BY F&D ARE CREATED BY F&D FOR THIS PROJECT ONLY AND REMAIN THE PROPERTY OF F&D. ANY REPRODUCTION WITHOUT THE PRIOR CONSENT OF F&D IS PROHIBITED.

BARILE GALLAGHER & ASSOCIATES
 CONSULTING ENGINEERS
 30 MARBLE AVE. PLEASANTVILLE, NY 10570
 PHONE: 914.328.6066 FAX: 914.328.9394

**FULLER
 DANGELO
 P.C.**
 ARCHITECTS
 PLANNERS
 48 KILLWOOD ROAD ELMSFORD NEW YORK 10523
 TEL: 914.899.4444 FAX: 914.899.1919
 Copyright 2017. All Rights Reserved by FULLER & DANGELO, P.C.

S.E.D. CONTROL NUMBER:
 HIGH SCHOOL
 66-19-04-03-0-008-032

PROJECT TITLE PORT CHESTER-UYE UNION FREE SCHOOL DISTRICT PORT CHESTER HIGH SCHOOL ADDITIONS, ALTERATIONS AND ATHLETIC FIELD 1 TAMMUNGE RD., PORT CHESTER, NY 10573	DRAWING TITLE PARTIAL FIRST AND SECOND FLOOR PLANS
DATE 01-21-2019	BID
DATE 07-31-2018	S E D ADD #2
DATE 11-13-2017	S E D
DATE 08-01-2017	DESIGN DEVELOPMENT
DATE 05-22-2017	SCHEMATIC DESIGN
SHEET SIZE 30"x42"	DRAWING NO. PCHS H203
SCALE AS NOTED	FILE NO. 17295.03
DRAWN BY BGA	DATE 02-14-2019

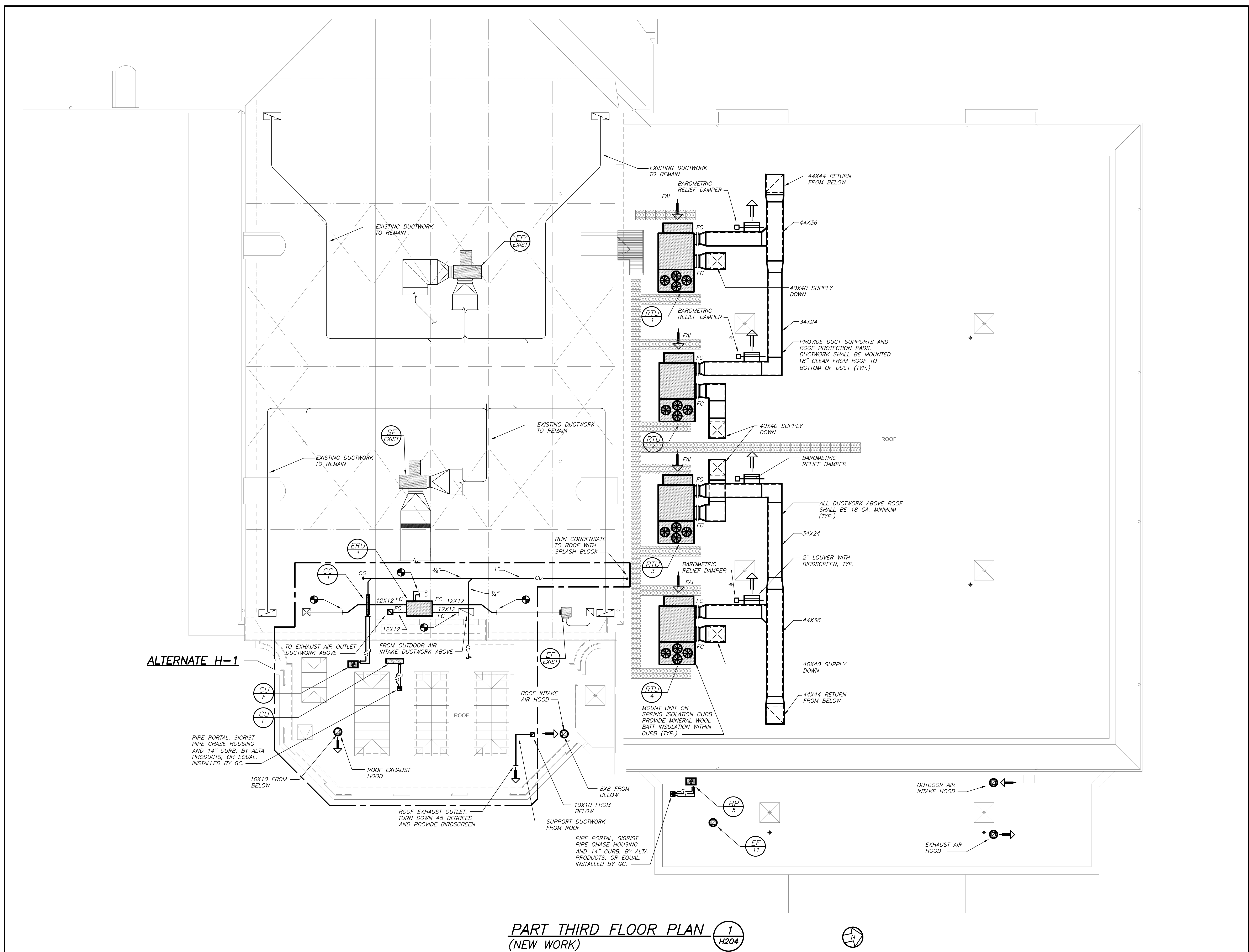

PART THIRD FLOOR PLAN 1
(NEW WORK) H204

ADDENDUM No.1
DRAWING PCHS H204 - PARTIAL THIRD FLOOR PLAN
 Part Third Floor Plan 1/H204:
 Omit the barometric relief damper and provide the factory powered exhaust, as part of the RTU package. Powered exhaust fan shall be field installed in the return ductwork as close to the RTU unit as possible. The return ductwork shall connect to the RTU end connection in lieu of the side connection. This shall allow economizer and relief air operation, typical for all four rooftop units.

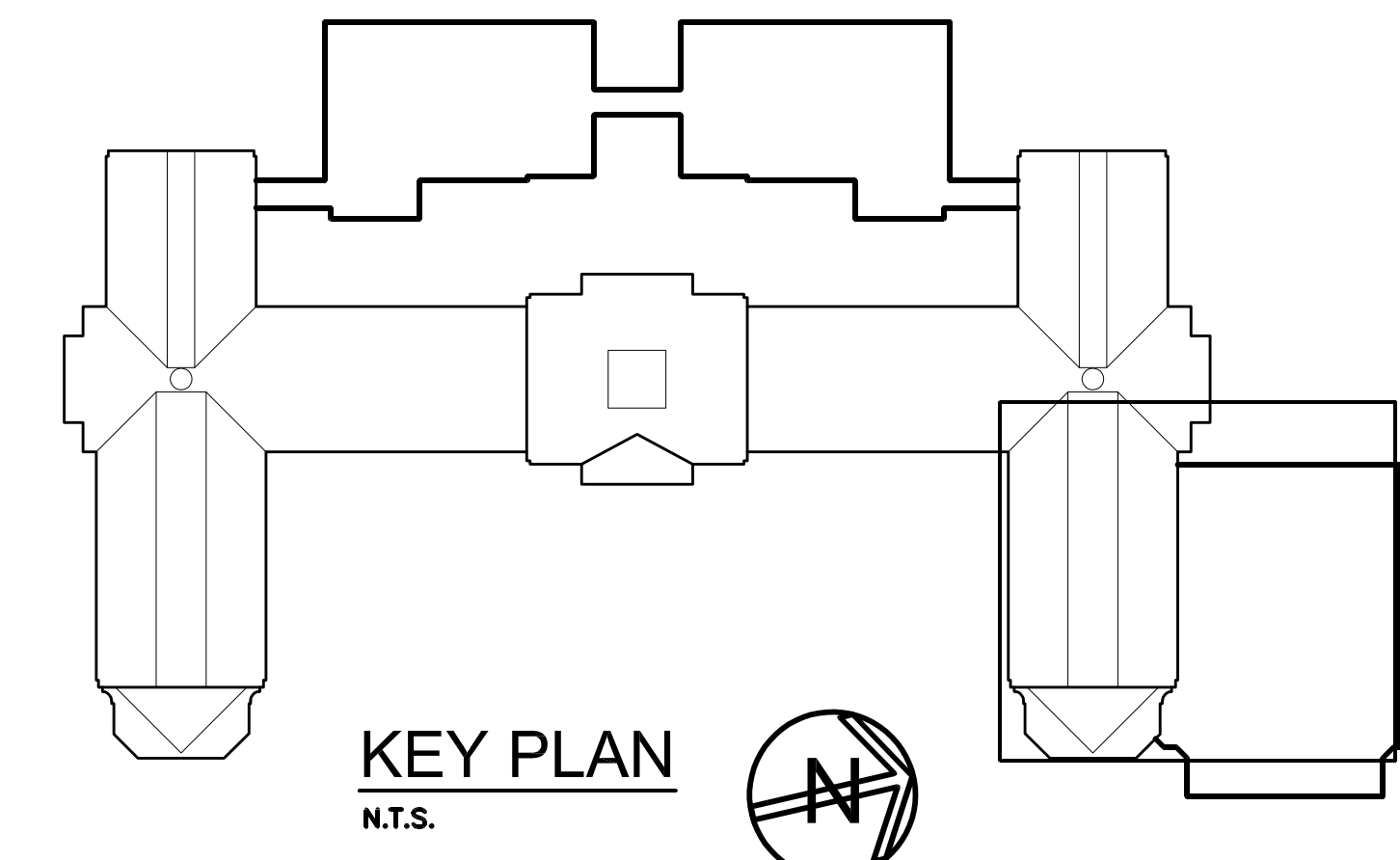

BEFORE FABRICATION THIS CONTRACTOR SHALL VERIFY ALL MEASUREMENTS AND CONDITIONS ON JOB AND COORDINATE HIS WORK WITH THE WORK OF ALL OTHER CONTRACTORS.

02-14-2019 ADDENDUM No. 1

AS PER USA CONGRESS ARCHITECTURAL WORKS COPYRIGHT PROTECTION ACT OF 1990 ALL IDEAS AND DESIGNS INCLUDING DERIVATIVES THEREOF, ALL DRAWINGS AND SPECIFICATIONS CONSTITUTE THE ORIGINAL COPYRIGHT WORK BY FULLER AND DANIELO, P.C. (F&D). THE DRAWINGS AND SPECIFICATIONS AS INSTRUMENTS OF SERVICE BY F&D ARE CREATED BY F&D FOR THIS PROJECT ONLY AND REMAIN THE PRODUCT AND PROPERTY OF F&D. ANY REPRODUCTION WITHOUT THE PRIOR CONSENT OF F&D IS PROHIBITED.

BARILE GALLAGHER & ASSOCIATES
 CONSULTING ENGINEERS
 30 MARBLE AVE. PLEASANTVILLE, NY 10570
 PHONE: 914.328.6060 FAX: 914.328.9394

FULLER DANIELO P.C.
 ARCHITECTS PLANNERS
 48 KILLWOOD ROAD ELMSFORD NEW YORK 10523
 TEL 914.899.4444 FAX 914.899.1919
 Copyright 2017. All Rights Reserved by FULLER & DANIELO P.C.

S.E.D. CONTROL NUMBER:
 HIGH SCHOOL
 66-19-04-03-0-008-032

PROJECT TITLE PORT CHESTER-OLIVE UNION FREE SCHOOL DISTRICT PORT CHESTER HIGH SCHOOL ADDITIONS, ALTERATIONS AND AESTHETIC FIELD	DRAWING TITLE PARTIAL THIRD FLOOR PLAN
DATE 01-21-2019	ISSUED TO BID
DATE 07-31-2018	ISSUED TO S E D ADD #2
DATE 11-13-2017	ISSUED TO S E D
DATE 08-01-2017	ISSUED TO DESIGN DEVELOPMENT
DATE 05-22-2017	ISSUED TO SCHEMATIC DESIGN
SHEET SIZE 30"x42"	DRAWING NO. PCHS H204
SCALE AS NOTED	FILE NO. 17295.03
DRAWN BY BGA	

AS PER USA CONGRESS ARCHITECTURAL WORKS COPYRIGHT PROTECTION ACT OF 1990 ALL IDEAS AND DESIGNS INCLUDING DERIVATIVES THEREOF, ALL DRAWINGS AND SPECIFICATIONS CONSTITUTE THE ORIGINAL COPYRIGHT WORK BY FULLER AND DANIELO, P.C. (F&D). THE DRAWINGS AND SPECIFICATIONS AS INSTRUMENTS OF SERVICE BY F&D ARE CREATED BY F&D FOR THIS PROJECT ONLY AND REMAIN THE PRODUCT AND PROPERTY OF F&D. ANY REPRODUCTION WITHOUT THE PRIOR CONSENT OF F&D IS PROHIBITED.

BARILE GALLAGHER & ASSOCIATES
CONSULTING ENGINEERS
 30 MARBLE AVE. PLEASANTVILLE, NY 10570
 PHONE: 914.328.6060 FAX: 914.328.9394

FULLER DANIELO ARCHITECTS PLANNERS
 48 KILLWOOD ROAD ELMSFORD NEW YORK 10523
 TEL: 914.899.4444 FAX: 914.899.1919
 Copyright 2017. All Rights Reserved by FULLER & DANIELO, P.C.

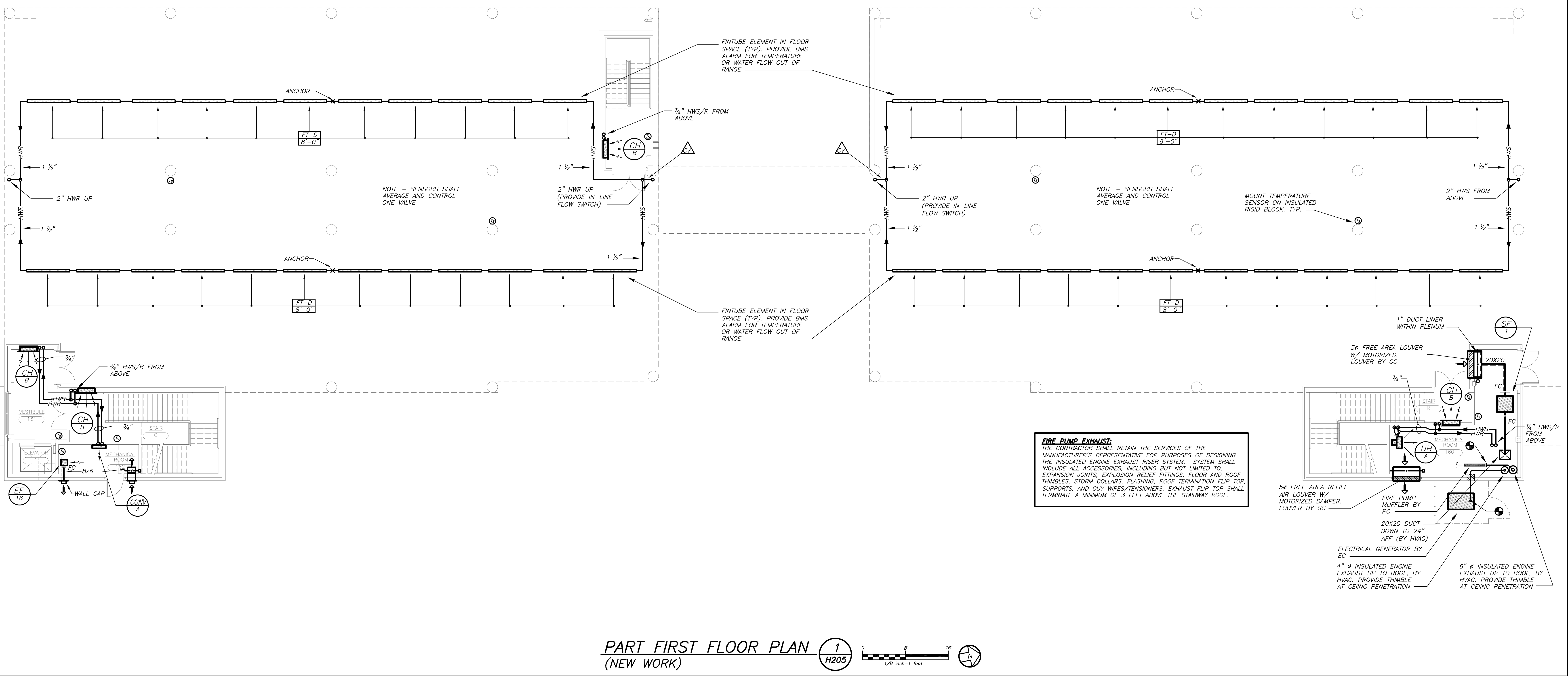

ADDENDUM No.4
 DRAWING H - 205
 Delete reference to HWS/R piping.
 Clarification: Unit Heater UH-A shall be an electric resistance heater per Schedule on H-301.

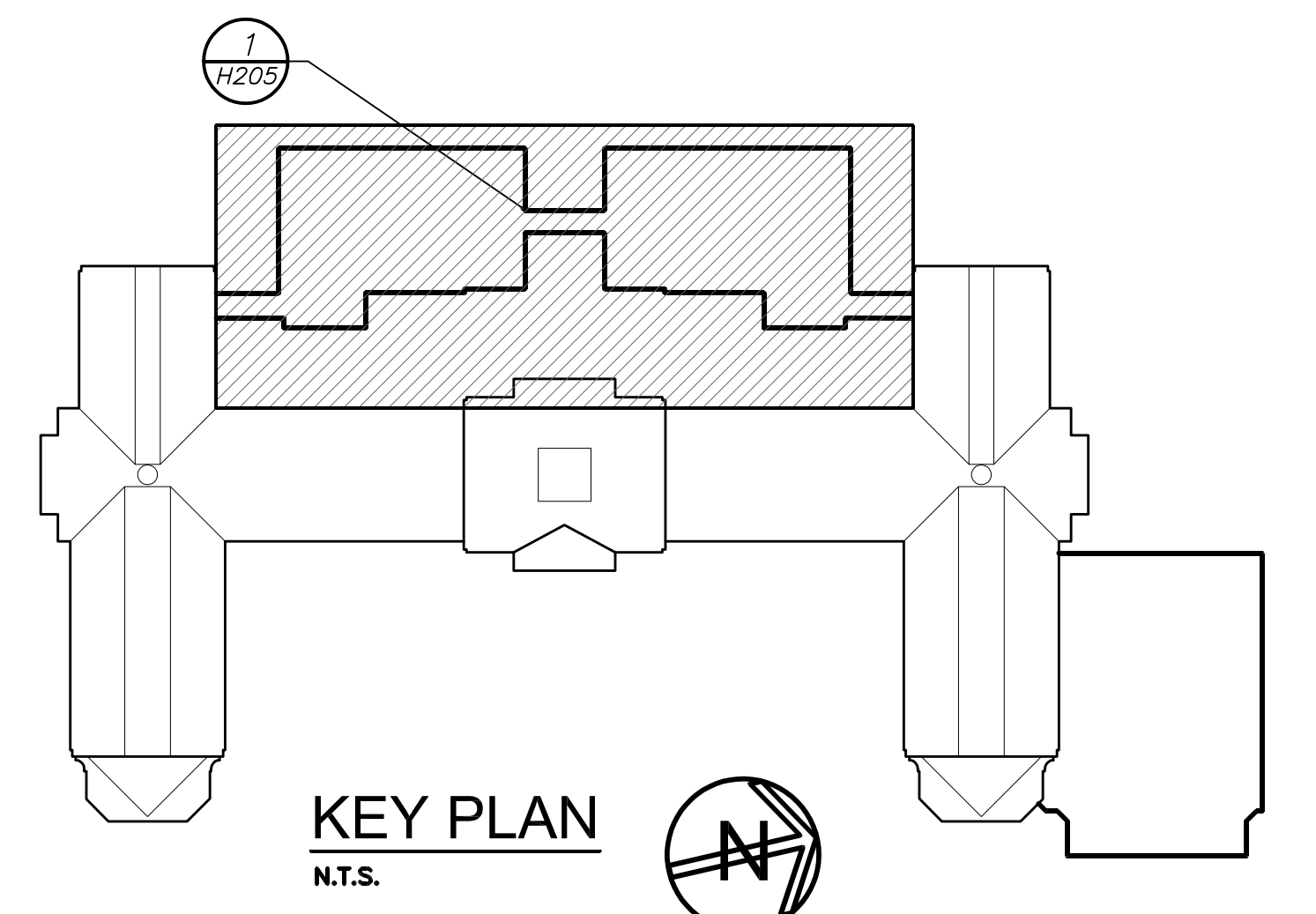

BEFORE FABRICATION THIS CONTRACTOR SHALL VERIFY ALL MEASUREMENTS AND CONDITIONS ON JOB AND COORDINATE HIS WORK WITH THE WORK OF ALL OTHER CONTRACTORS.

02-14-2019 ADDENDUM No. 1

S.E.D. CONTROL NUMBER:
 HIGH SCHOOL
 66-19-04-03-0-008-032

PROJECT TITLE PORT CHESTER-LYON FREE SCHOOL DISTRICT PORT CHESTER HIGH SCHOOL ADDITIONS, ALTERATIONS AND ATHLETIC FIELD 1 TAMMANGE RD., PORT CHESTER, NY 10573	DRAWING TITLE PARTIAL FIRST FLOOR PLAN
01-21-2019	BID
07-31-2018	S E D ADD #2
11-13-2017	S E D
08-01-2017	DESIGN DEVELOPMENT
05-22-2017	SCHEMATIC DESIGN
DATE	ISSUED TO
SHEET SIZE 30"x42"	DRAWING NO. H205
SCALE AS NOTED	FILE NO. 17295.03
DRAWN BY BGA	

VRF SYSTEM
 THE CONTRACTOR SHALL RETAIN THE SERVICES OF THE MANUFACTURER'S REPRESENTATIVE FOR PURPOSES OF PROVIDING REFRIGERANT PIPING SIZING. SPECIFIED SYSTEM IS HEAT RECOVERY TYPE. CONTRACTOR SHALL PROVIDE PIPING FROM RESPECTIVE OUTDOOR UNIT TO EACH NEW INDOOR UNIT, FOR A COMPLETE AND OPERABLE SYSTEM.

NOTES
 ALL SUPPLY/RETURN DUCTWORK SHALL BE LINED. EXHAUST DUCTWORK SHALL BE LINED WITHIN 10 FT OF EXTERIOR OUTLET.
 COORDINATE CONDENSATE PUMP LOCATIONS WITH EC.

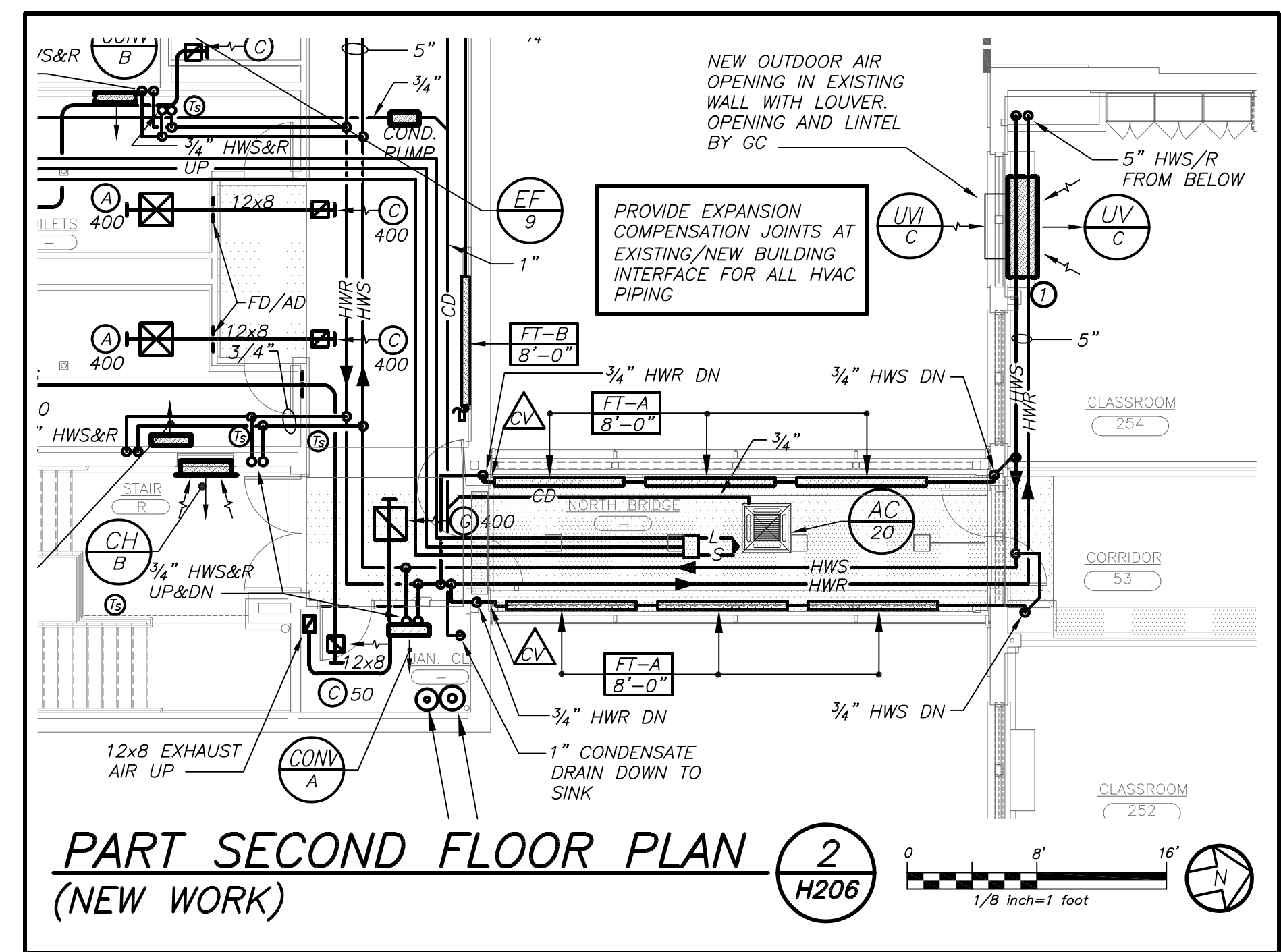
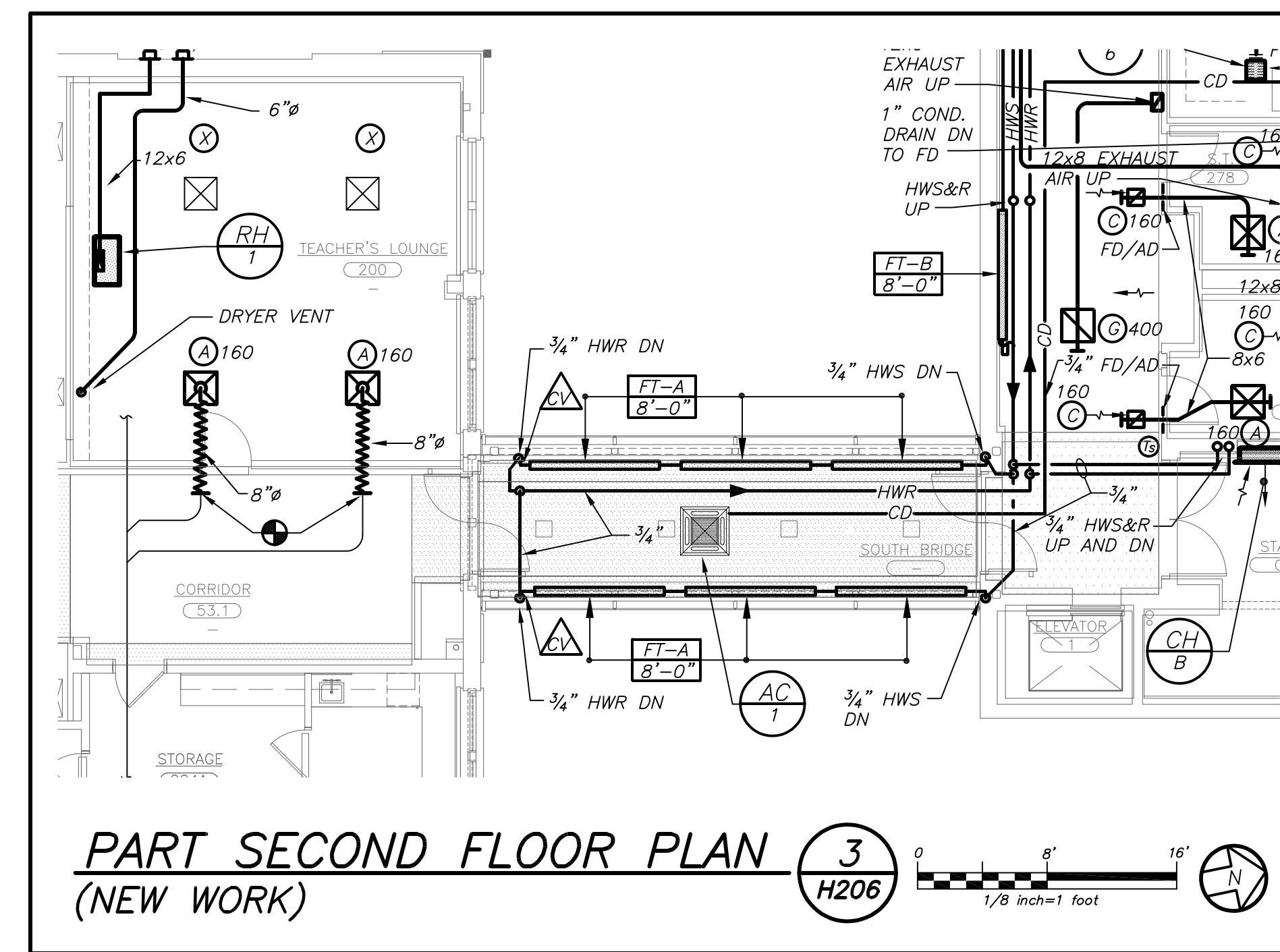
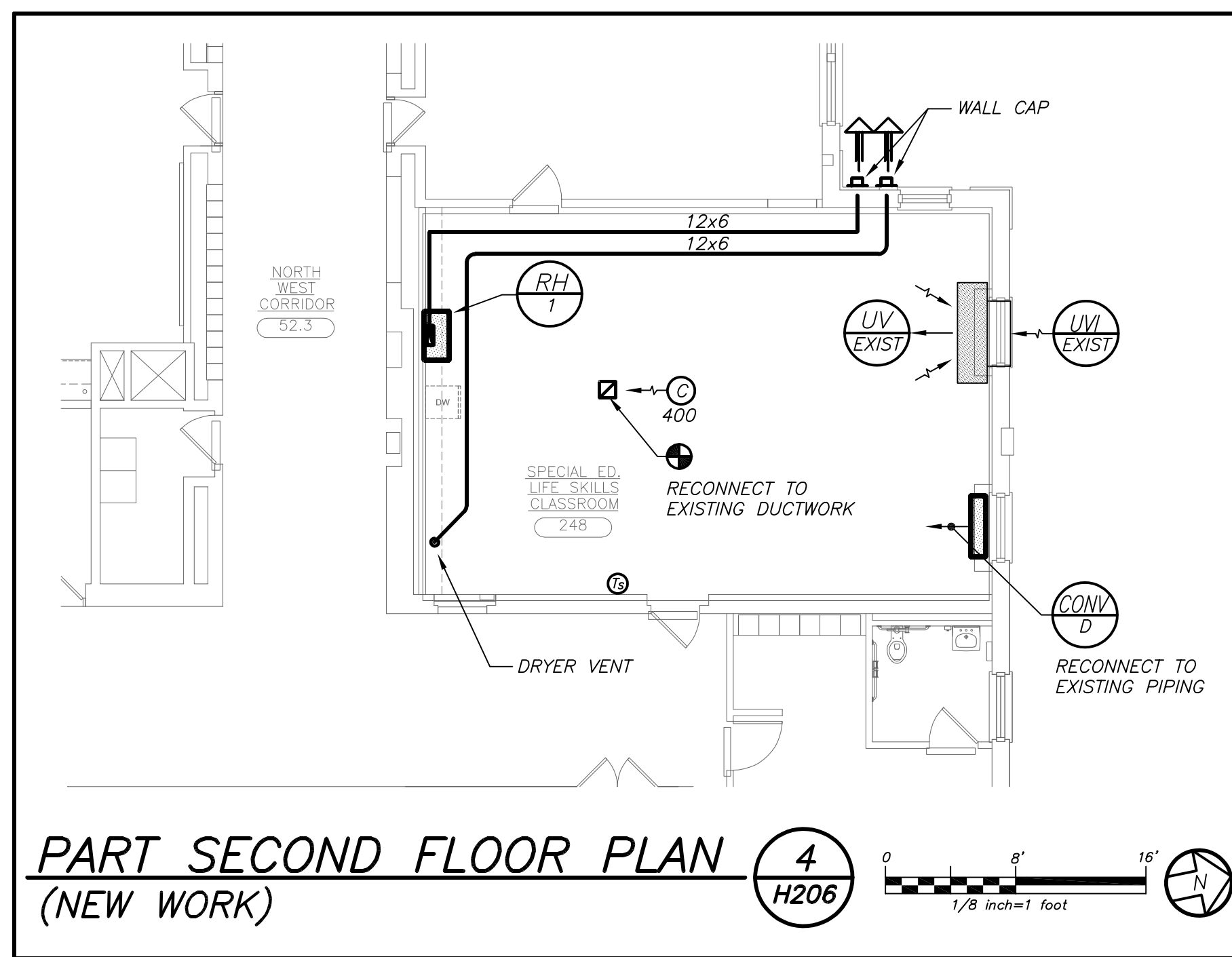
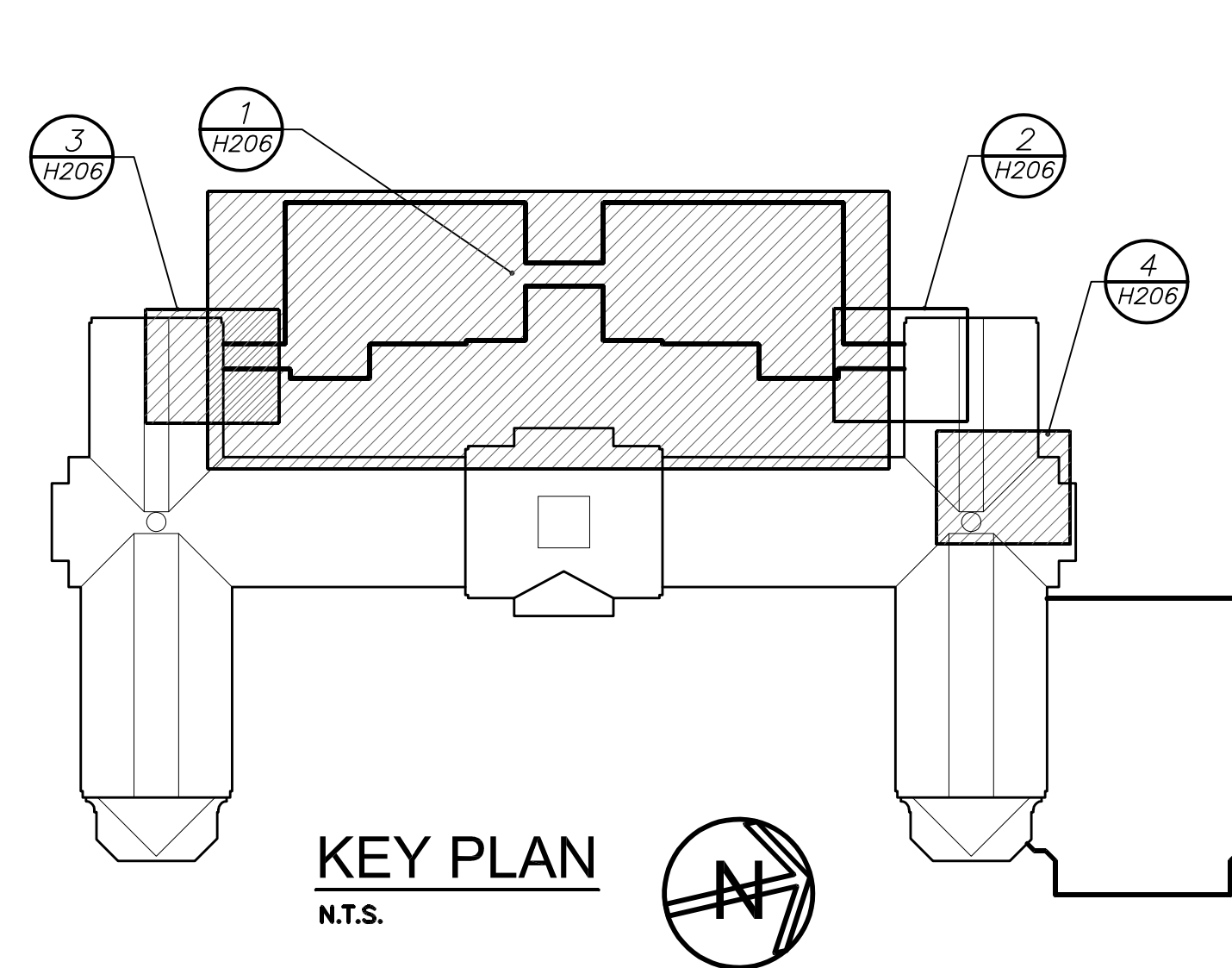
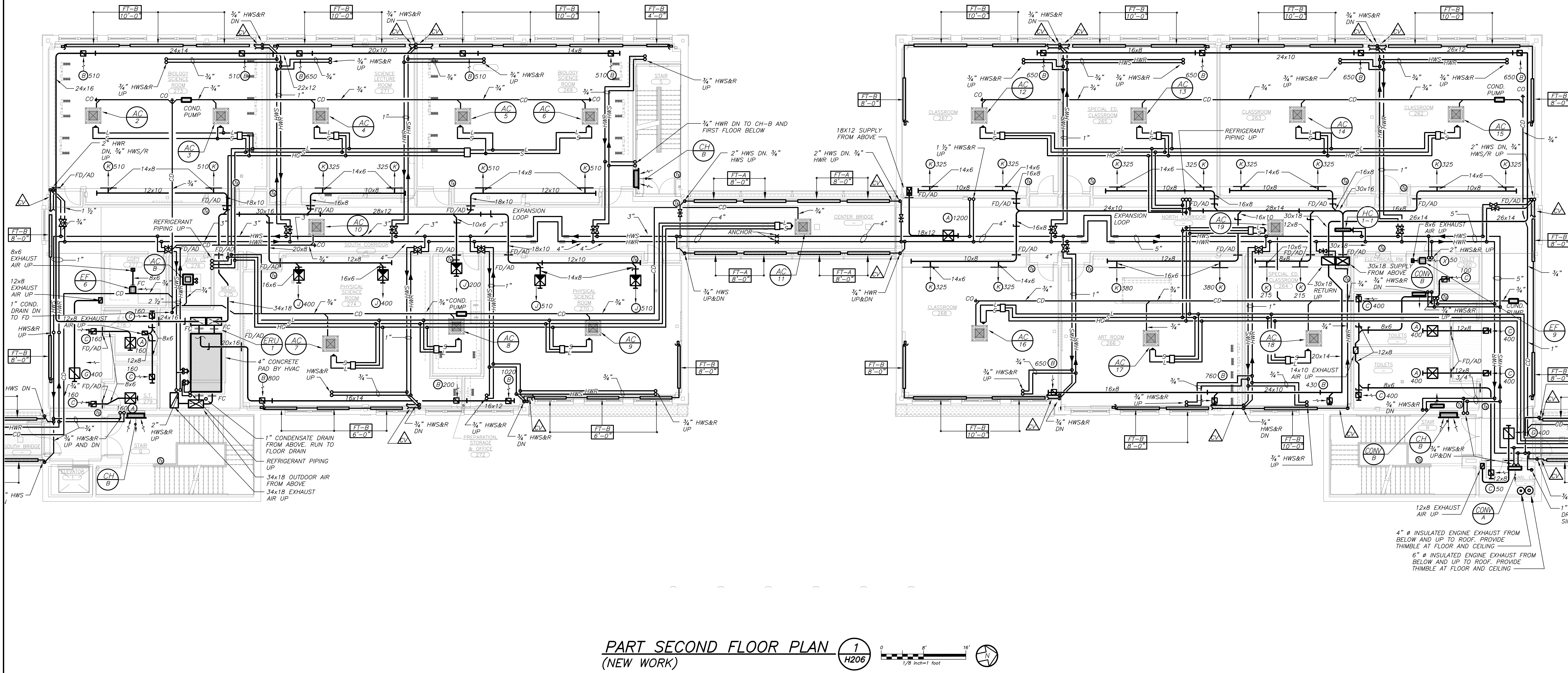

ADDENDUM No.1
DRAWING PCHS H206 - PARTIAL SECOND FLOOR PLANS
 Part Second Floor Plan 1/1/206:
 Provide refrigerant piping and associated selector box to AC-10 in South Corridor. Connect to the VRF refrigerant piping system as required.
 Part Second Floor Plan 3/1/206, Teacher's Lounge 200:
 Provide ductless split cooling system, 2-ton total capacity. Indoor unit shall be a ceiling cassette, Carrier model # 40QAC024-3. Outdoor unit shall be Carrier model # 38HDR024-3. Locate outdoor unit within existing fenced area at grade, at the corner of the existing Staff Lounge 208 and Classroom 204. Provide all interconnecting refrigerant piping and controls.

KEYED NOTE
 1 INSTALL NEW UNIT VENTILATOR AND RECONNECT TO HOT WATER SUPPLY AND RETURN PIPING. CUT BACK, EXTEND, AND/OR MODIFY EXISTING PERIMETER RADIATION FOR NEW UNIT VENTILATOR INSTALLATION. PROVIDE NEW EXTERIOR WALL LOUVER, REMOVE EXISTING PNEUMATIC CONTROLS AND PROVIDE NEW DIRECT DIGITAL CONTROLS, COMPLETE.

BEFORE FABRICATION THIS CONTRACTOR SHALL VERIFY ALL MEASUREMENTS AND CONDITIONS ON JOB AND COORDINATE HIS WORK WITH THE WORK OF ALL OTHER CONTRACTORS.

AS PER USA CONGRESS ARCHITECTURAL WORKS COPYRIGHT PROTECTION ACT OF 1990 ALL IDEAS AND DESIGNS INCLUDING DERIVATIVES THEREOF, ALL DRAWINGS AND SPECIFICATIONS CONSTITUTE THE ORIGINAL COPYRIGHT WORK BY FULLER AND DANKELO, P.C. (FAD). THE DRAWINGS AND SPECIFICATIONS AS INSTRUMENTS OF SERVICE BY FAD ARE CREATED BY FAD FOR THIS PROJECT ONLY AND REMAIN THE PROPERTY OF FAD. ANY REPRODUCTION WITHOUT THE PRIOR CONSENT OF FAD IS PROHIBITED.

BARILE GALLAGHER & ASSOCIATES
 CONSULTING ENGINEERS
 30 MARBLE AVENUE, PLEASANTVILLE, NY 10570
 PHONE: 914.326.6060 FAX: 914.326.9394

FULLER DANKELO P.C.
 ARCHITECTS PLANNERS
 48 KENILWOOD ROAD, ELMSFORD, NY 10523
 TEL: 914.899.4444 FAX: 914.899.1919
 Copyright 2019. All Rights Reserved by FULLER & DANKELO P.C.

S.E.D. CONTROL NUMBER:
 HIGH SCHOOL
 66-19-04-03-008-032

PARTIAL SECOND FLOOR PLANS
 DRAWING TITLE: PARTIAL SECOND FLOOR PLANS
 01-21-2019 BID
 07-31-2019 S E D ADD #2
 11-13-2017 S E D
 08-01-2017 DESIGN DEVELOPMENT
 05-22-2017 SCHEMATIC DESIGN
 DATE ISSUED TO:
 SHEET SIZE: 30"x42"
 SCALE: AS NOTED
 DRAWN BY: BGA
 FILE NO: PCHS H206
 17295.03

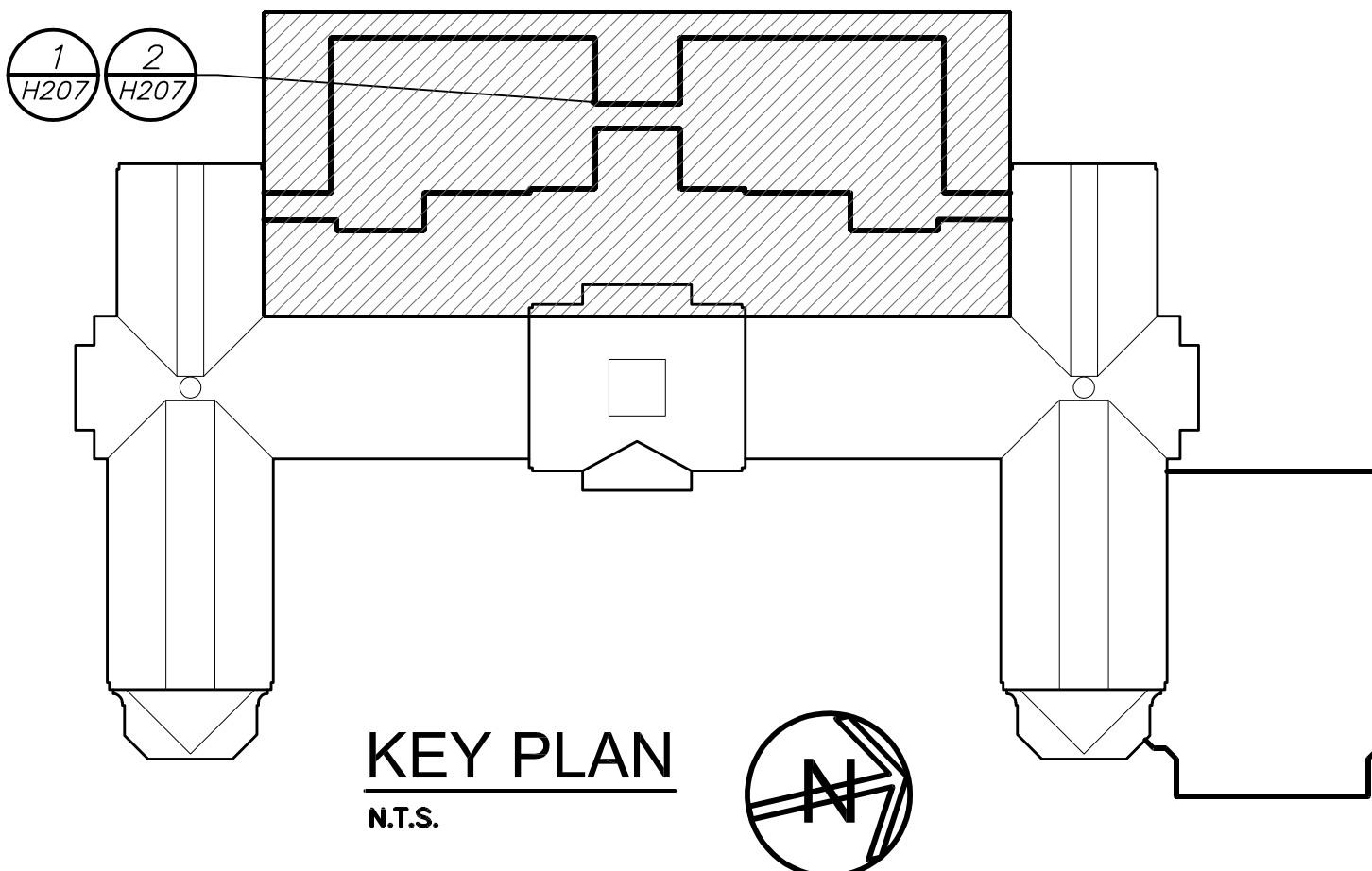

NOTES:
 MOUNT ALL HEAT PUMPS AND CONDENSING UNITS ON NEOPRENE PADS WITH MINIMUM 0.35 INCH DEFLECTION (MASON INDUSTRIES TYPE ND OR EQUAL). FASTEN EQUIPMENT SECURELY TO RAILS, FLASHED INTO ROOF.
 MOUNT HVAC-1, 2, 3, & 4 ON SPRING ISOLATION CURBS.

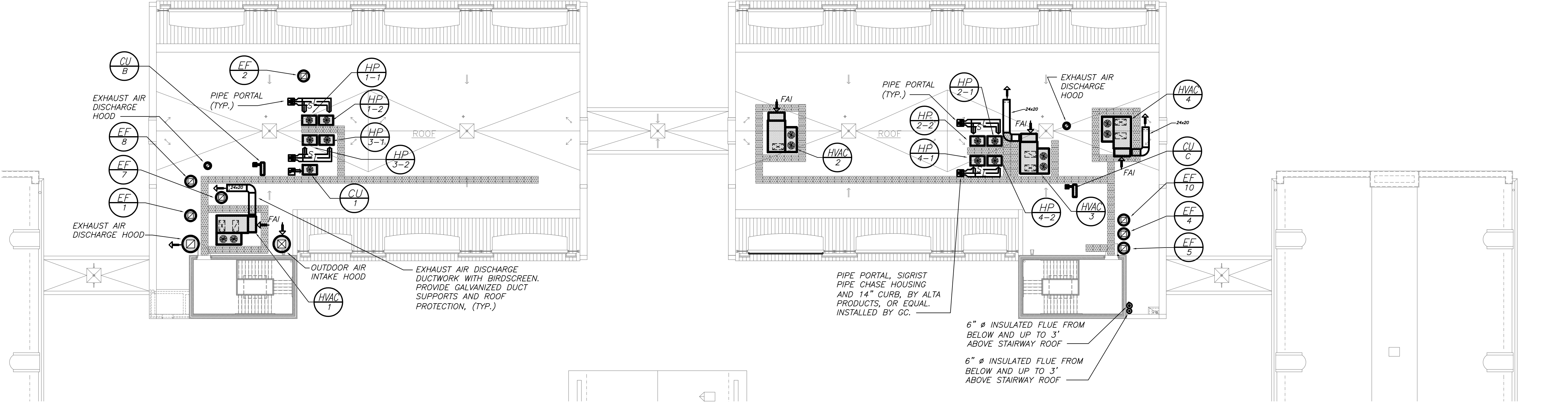

PART ROOF PLAN (NEW WORK) 2 H207

VRF SYSTEM:
 THE CONTRACTOR SHALL RETAIN THE SERVICES OF THE MANUFACTURER'S REPRESENTATIVE FOR PURPOSES OF PROVIDING REFRIGERANT PIPING SIZING. SPECIFIED SYSTEM IS HEAT RECOVERY TYPE. CONTRACTOR SHALL PROVIDE PIPING FROM RESPECTIVE OUTDOOR UNIT TO EACH NEW INDOOR UNIT, FOR A COMPLETE AND OPERABLE SYSTEM.

NOTES:
 ALL SUPPLY/RETURN DUCTWORK, WHETHER LINER SYMBOL IS SHOWN OR NOT, SHALL BE LINED. EXHAUST DUCTWORK SHALL BE LINED WITHIN 10 FT OF EXTERIOR OUTLET.
 HVAC SHALL COORDINATE ALL NEW DUCTWORK AND EQUIPMENT WITH BUILDING STRUCTURE AND OBSTRUCTIONS. COORDINATE CONDENSATE PUMP LOCATIONS WITH EC.

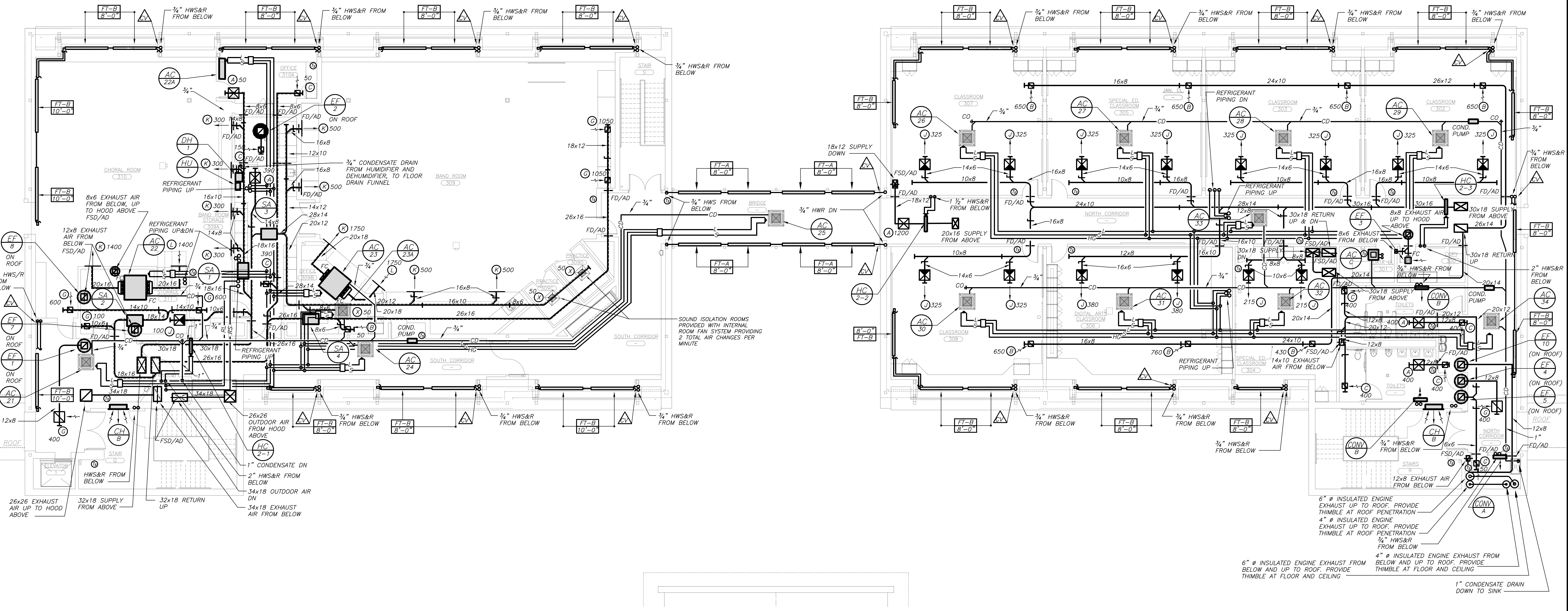

PART THIRD FLOOR PLAN (NEW WORK) 1 H207

BEFORE FABRICATION THIS CONTRACTOR SHALL VERIFY ALL MEASUREMENTS AND CONDITIONS ON JOB AND COORDINATE HIS WORK WITH THE WORK OF ALL OTHER CONTRACTORS.

AS PER USA CONGRESS ARCHITECTURAL WORKS COPYRIGHT PROTECTION ACT OF 1990 ALL IDEAS AND DESIGNS INCLUDING DERIVATIVES THEREOF, ALL DRAWINGS AND SPECIFICATIONS CONSTITUTE THE ORIGINAL COPYRIGHT WORK BY FULLER AND DANANGELO, P.C. (F&D). THE DRAWINGS AND SPECIFICATIONS AS INSTRUMENTS OF SERVICE BY F&D ARE CREATED BY F&D FOR THIS PROJECT ONLY AND REMAIN THE PROPERTY OF F&D. ANY REPRODUCTION WITHOUT THE PRIOR CONSENT OF F&D IS PROHIBITED.

BARILE GALLAGHER & ASSOCIATES
 CONSULTING ENGINEERS
 30 MARBLE AVE., PLEASANTVILLE, NY 10570
 PHONE: 914.328.6000 FAX: 914.328.9394

FULLER DANANGELO ARCHITECTS PLANNERS
 48 KILLWOOD ROAD ELIZABETH, NJ 07208
 TEL: 908.486.4444 FAX: 908.486.1917
 Copyright 2017. All Rights Reserved by FULLER & DANANGELO, P.C.

S.E.D. CONTROL NUMBER:
 HIGH SCHOOL
 05-19-04-03-0-008-032

PROJECT TITLE PORT CHESTER-JOYE LINCOLN FREE SCHOOL DISTRICT PORT CHESTER HIGH SCHOOL ADDITIONAL ALTERNATIONS AND A THEATRIC FIELD 1 TAMMUNGE RD., PORT CHESTER, NY 10573	DRAWING TITLE PARTIAL THIRD FLOOR AND ROOF PLANS
01-21-2019	BD
07-31-2018	S E D ADD #2
11-13-2017	S E D
08-01-2017	DESIGN DEVELOPMENT
05-22-2017	SCHEMATIC DESIGN
DATE	ISSUED TO
SHEET SIZE 30"x42"	DRAWING NO. PCHS H207
SCALE AS NOTED	FILE NO. 17295.03
DRAWN BY BGA	

SCHEDULE OF ELECTRIC CABINET HEATERS

MARK	TYPE UNIT	MODEL No. ①	CAPACITY DATA			MOTOR WATTS	MOTOR RPM	ELECTRIC SERVICE	REMARKS
			BTU/HR	CFM	KW				
①	WALL MTD.	CH3002	6,824	270	2.0	70	1100	208/1/60	REFER TO ③④⑤⑥

NOTES:
 ① AS MANUFACTURED BY "DIMPLEX".
 ② INSTALL PER MANUFACTURER'S RECOMMENDATIONS.
 ③ CAPACITIES BASED ON HIGH SPEED FAN SETTING.
 ④ PROVIDE THROWAWAY FILTERS.
 ⑤ PROVIDE WITH REMOTE MOUNTED CONTROLS.

SCHEDULE OF ELECTRIC UNIT HEATERS

MARK	TYPE UNIT	MODEL No. ①	CAPACITY DATA			MOTOR WATTS	MOTOR RPM	ELECTRIC SERVICE	REMARKS
			BTU/HR	CFM	KW				
①	WALL MTD.	EGHB	6,824	270	2.0	70	1100	208/1/60	REFER TO ③④⑤

NOTES:
 ① AS MANUFACTURED BY "REZNR".
 ② INSTALL PER MANUFACTURER'S RECOMMENDATIONS.
 ③ CAPACITIES BASED ON HIGH SPEED FAN SETTING.
 ④ PROVIDE WITH REMOTE MOUNTED CONTROLS.

SCHEDULE OF DUCT MOUNTED SOUND ATTENUATORS

MARK	SERVICE	AIR FLOW DIRECTION	CONFIG. TYPE	CFM	LENGTH	HEIGHT	WIDTH	PRESSURE DROP IN. S.P.	REMARKS
②	CHORAL RM	RETURN	STRAIGHT	1200				.20	
③	BAND RM	SUPPLY	STRAIGHT	2150		20"	18"	.20	
④	BAND RM	RETURN	STRAIGHT	2150				.20	

NOTES:
 ① AS MANUFACTURED BY "IAC".
 ② SEE SPECIFICATION FOR CONSTRUCTION.
 ③ AIR PRESSURE DROP THROUGH ATTENUATOR SHALL NOT EXCEED 0.20" S.P.
 ④ INSTALL PER MANUFACTURER'S RECOMMENDATIONS.

SCHEDULE OF REGISTERS AND DIFFUSERS

MARK	TYPE	SERVICE	MODEL No. ①	DIRECTION DISCHARGE	DAMPER TYPE	FINISH	TYPE	REMARKS
①	CEILING DIFFUSER	SUPPLY	SCD	4-WAY	OPPOSED BLADE	PER ARCH.	LAY IN	REFER TO ③④⑤⑥
②	CEILING REGISTER	RETURN	635	-	-	-	LAY IN	REFER TO ③④⑤⑥
③	CEILING REGISTER	EXHAUST	735FF	-	-	-	LAY IN	REFER TO ③④⑤⑥
④	DUCT REGISTER	SUPPLY	SCD	DOUBLE DEFLECTION	-	-	SURFACE	REFER TO ③④⑤⑥
⑤	DUCT REGISTER	RETURN	635	-	-	-	SURFACE	REFER TO ③④⑤⑥
⑥	CEILING DIFFUSER	SUPPLY	SCD	4-WAY	-	-	SURFACE	REFER TO ③④⑤⑥
⑦	CEILING REGISTER	EXHAUST	620	-	-	-	SURFACE	REFER TO ③④⑤⑥
⑧	CEILING DIFFUSER	SUPPLY	635	360 DEGREE	BUTTERFLY	-	SURFACE	REFER TO ③④⑤⑥
⑨	WALL REGISTER	RETURN	SCD	-	OPPOSED BLADE	-	SURFACE	REFER TO ③④⑤⑥
⑩	CEILING DIFFUSER	SUPPLY	SCD	3-WAY	-	-	LAY IN	REFER TO ③④⑤⑥
⑪	CEILING REGISTER	SUPPLY	620	DOUBLE DEFLECTION	-	-	SURFACE	REFER TO ③④⑤⑥
⑫	CEILING REGISTER	RETURN	95FH	-	-	-	SURFACE	REFER TO ③④⑤⑥
⑬	CEILING SLOT DIFFUSER	SUPPLY	SDS 75	BUTTERFLY	-	-	SURFACE	REFER TO ③④⑤⑥
⑭	WALL REGISTER	RETURN	SCD	-	-	-	SURFACE	REFER TO ③④⑤⑥

NOTES:
 ① AS MANUFACTURED BY "PRICE".
 ② INSTALL PER MANUFACTURER'S RECOMMENDATIONS.
 ③ PROVIDE MOUNTING FRAME COMPATIBLE W/ MOUNTING SURFACE. COORDINATE ALL BORDER TYPES, COLORS, FINISHES AND DIMENSIONS WITH ARCHITECT.
 ④ HEAVY DUTY TYPE.

SCHEDULE OF FAN COIL UNITS

MARK	MODEL No. ①	CFM	HEATING DATA ②		FILTER TYPE	MOTOR H.P.	ELEC. SERV.	REMARKS
			ENT. AIR TEMP.	LVG. AIR TEMP.				
①	42CK-04	375	175	37.5	100	25.3	2.6	THROW AWAY REFER TO ③④⑤⑥⑦⑧⑨

NOTES:
 ① AS MANUFACTURED BY "CARRIER".
 ② BASED ON 180" EWT, 160" LWT, 0" EAT/80" LAT AND 3 OR 4 ROW COIL.
 ③ UNIT SHALL BE EQUIPPED WITH FACTORY SERVICE DISCONNECT AND FACTORY CONTROLS.
 ④ INSTALL PER MANUFACTURER'S RECOMMENDATIONS.
 ⑤ PROVIDE FACTORY DUCT COLLARS FOR ABOVE CEILING INLET/OUTLET INSTALLATION.
 ⑥ UNITS SHALL CONFORM TO N.Y. STATE MECHANICAL CODE.
 ⑦ SEE DUCT MOUNTED COIL PIPING CONNECTION DETAIL FOR PIPING CONNECTIONS.
 ⑧ PROVIDE ROOF AIR INTAKE PENTHOUSE EQUAL TO CARNES MODEL "GL".
 ⑨ PROVIDE COIL FREEZE PROTECTION FREEZESTAT WITH CAPILLARY AT COIL FACE. FREEZESTAT SHALL REQUIRE MANUAL RESET.

SCHEDULE OF ROOM HUMIDIFIER

MARK	ROOM SERVED	MODEL No. ①	DISTRIBUTION MODEL	STEAM OUTLET LBS./HR	ELECT. REQUIREMENTS AMP	VOLTAGE	REMARKS
①	STORAGE 6-8.3	CHPOV1000	DIRECT DISCHARGE	5.5	16.88	1.86	120/1/60 REFER TO ③④⑤⑥⑦⑧⑨⑩⑪⑫⑬⑭⑮⑯⑰⑱

NOTES:
 ① AS MANUFACTURED BY "CAREL USA".
 ② UNIT SHALL BE EQUIPPED WITH DISPOSABLE STEAM CYLINDER.
 ③ UNIT SHALL BE EQUIPPED WITH INTEGRATED FAN FOR DIRECT ROOM DISCHARGE.
 ④ UNIT TO BE PROVIDED WITH ALL STANDARD COMPONENTS INCLUDING CABINET MOUNTING BRACKETS AND ALL OTHER REQUIRED/SPECIFIED APPOINTMENTS.
 ⑤ PROVIDE PROPER SUPPORT FOR WALL MOUNTING.
 ⑥ INSTALLATION SHALL BE IN STRICT CONFORMANCE WITH MANUFACTURER'S WRITTEN INSTRUCTIONS.
 ⑦ HUMIDITY CONTROL RANGE SHALL BE FROM 20 TO 100 PERCENT.
 ⑧ PROVIDE REMOTE WALL HUMIDISTAT.

SCHEDULE OF CONDENSATE PUMP SYSTEMS

MARK	SERVICE	LOCATION	MODEL No. ①	GPM	HEAD FT. H ₂ O	RPM	MOTOR HP	RECOVER SIZE (GAL)	ELECTRIC SERVICE	REMARKS
①	NEW CONVERTORS	BOILER ROOM	TYPE SHC-D	20	20	1750	3/4 (X2)	196	208/3/60	REFER TO ②

NOTES:
 ① AS MANUFACTURED BY "SHIPCO PUMP".
 ② INSTALL SYSTEM PER MANUFACTURER'S RECOMMENDATIONS.

SCHEDULE OF PUMPS

MARK	SERVICE	LOCATION	MODEL No. ①	GPM	HEAD FT. H ₂ O	RPM	MOTOR HP	ELECTRIC SERVICE	REMARKS
①	BUILDING DISTRIBUTION	BOILER ROOM	SERIES #=1510 2-568	300	58.5	1750	7.5	208/3/60	REFER TO ③④⑤

NOTES:
 ① AS MANUFACTURED BY "BELL & GOSSETT".
 ② INSTALL PUMPS PER MANUFACTURER'S RECOMMENDATIONS.
 ③ PROVIDE VFD.

SCHEDULE OF STM. TO HW CONVERTORS

MARK	SERVICE	LOCATION	MODEL No. ①	TOTAL CAP. M.B.H.	STEAM PSIG	ENT. WATER TEMP. °F	LG. WATER TEMP. °F	GPM	P.D. FT. H ₂ O	REMARKS
①	NEW ADDITION	BOILER ROOM	SU145-2	3,000	2	160	180	300	2.0	REFER TO ③④⑤

NOTES:
 ① AS MANUFACTURED BY "BELL & GOSSETT".
 ② INSTALL PER MANUFACTURER'S RECOMMENDATIONS.
 ③ WATER TEMPERATURE SHALL BE RESET OVER FIELD ADJUSTABLE SCHEDULE BASED ON 0°F=O.A.T.—160°F=L.W.T., 80°F=O.A.T.—100°F=L.W.T. WITH PROPORTIONAL GRADUATIONS BETWEEN.
 ④ CONVERTER SHALL BE ASME RATED.

SCHEDULE OF EXPANSION TANKS

MARK	MODEL No. ①	TANK VOLUME GALS.	ACCEPTANCE VOLUME GALS.	REMARKS
①	B-800V	211	84	REFER TO ③④⑤

NOTES:
 ① AS MANUFACTURED BY "BELL & GOSSETT".
 ② INSTALL PER MANUFACTURER'S RECOMMENDATIONS.
 ③ ASME RATED, VERTICAL MOUNTING.

SCHEDULE OF PACKAGED ROOFTOP HEATING, VENTILATING & AIR CONDITIONING UNITS

MARK	BUILDING	SERVICE	LOCATION	MODEL No. ①	OCCUPANCY CAPACITY (PEOPLE)	DC VENTILATION		SUPPLY FAN DATA			COOLING DATA ②		COMPRESSOR DATA			CONDENSER FAN DATA		GAS FIRED HEATING DATA					POWER SUPPLY MCA	REMARKS								
						MIN. O.A. CFM	MAX. O.A. CFM	CFM	EXT. S.P. IN. H ₂ O	FAN SPEED RPM	MOTOR HP	ELECTRIC SERVICE	TOTAL CAPACITY MBH	SENSIBLE CAPACITY MBH	QTY.	R/LA	LRA	ELECTRIC SERVICE	QTY.	FLA (EA.)	ELECTRIC SERVICE	EER			OUTPUT (MBH)	INPUT (MBH)	QTY.	TURNDOWN	GAS PRESSURE (WV/IN)	E.A.T. °F (DB)	L.A.T. °F (DB)	
①	GYMNASIUM	GYMNASIUM	ROOF	48TC-EE21	780	480	2,400	8400	1.0	700	7.5	208/3/60	210	156	2	25.0	164	208/3/60	4	0.7	208/3/60	11.1	251	310	1	5:1	7	14	40.2	90	109.2	REFER TO ③④⑤⑥⑦⑧⑨⑩⑪⑫⑬⑭⑮⑯⑰⑱⑲⑳㉑㉒㉓㉔㉕㉖㉗㉘㉙㉚㉛㉜㉝㉞㉟㊱㊲㊳㊴㊵㊶㊷㊸㊹㊺㊻㊼㊽㊾㊿

NOTES:
 ① AS MANUFACTURED BY "CARRIER".
 ② COOLING BASED ON A.R.I. CONDITIONS.
 ③ PROVIDE FACTORY INSTALLED POWERED CONVENIENCE OUTLET, MOTORIZED DAMPERS, DISCONNECT SWITCH, HUMIDITY CONTROLS, MERV 8 FILTERS, DIRTY FILTER STATUS, 100% ECONOMIZER CONTROLS, NEMA 3R VFD, ALTERNATE MOTOR AND DRIVE KIT, SIDE SUPPLY/RETURN CONNECTIONS.
 ④ ALL ROOF DUCT PENETRATIONS SHALL BE FLASHED AND SEALED.
 ⑤ INSTALL PER MANUFACTURER'S RECOMMENDATIONS.
 ⑥ REFER TO SPECIFICATIONS FOR CONTROL SEQUENCE.
 ⑦ DIMENSIONS 180"Lx86"Wx50"H. 4200 LBS.
 ⑧ COORDINATE HVAC EQUIPMENT FAN SHUT DOWN BY FIRE ALARM PANEL WITH ELECTRICAL CONTRACTOR.

SCHEDULE OF PACKAGED OUTDOOR VENTILATION AIR UNITS

MARK	SERVICE	LOCATION	MODEL No. ①	AIRFLOW CONDITIONS					SUPPLY FAN		EXHAUST FAN		HEAT EXCHANGER WHEEL				HEATING COIL DATA		DX COOLING COIL DATA		ELECTRICAL DATA		DIMENSIONS			WEIGHT LBS	EER	REMARKS						
				O.A. CFM	E.A. CFM	R.A. CFM	SAESP IN. WC	RAESP IN. WC	TYPE	CFM	HP	TYPE	CFM	HP	SUMMER L.A.T. DB °F WB °F		WINTER L.A.T. DB °F WB °F		TOTAL CAP. BTU/HR	E.A.T. °F DB °F WB °F	L.A.T. °F DB °F WB °F	SENSIBLE MBH	TOTAL MBH	VOLTAGE	MCA				MFS	L	W	H		
①	3RD FLOOR SOUTH WING	ROOF	DPS007A	3890	3890	3890	1.0	1.0	CENTR.	3890	7.5	CENTR.	3890	7.5	82.9	68.3	43.8	40.2	SEE (C)	82.9	68.3	58.4	57.8	61.0	82.0	480/3/60	22.7	-	111	96	57	3000	12.5	REFER TO ③④⑤⑥⑦⑧⑨⑩⑪⑫⑬⑭⑮⑯⑰⑱⑲⑳㉑㉒㉓㉔㉕㉖㉗㉘㉙㉚㉛㉜㉝㉞㉟㊱㊲㊳㊴㊵㊶㊷㊸㊹㊺㊻㊼㊽㊾㊿
②	1ST/2ND FLR CORRIDORS		DPS0012A	2400	0	0	0.75	-		2400	2.0		0	-	79.6	65.8	44.9	40.5	SEE (C)	82.6	68.0	60.5	59.4	114.0	155.0	22.5	-	91	96	57	2300	11.6		
③	2ND FLOOR NORTH WING		DPS007A	4440	4440	4440	1.0	1.0		4440	7.5		4440	7.5	82.9	68.3	43.8	40.2	SEE (C)	82.9	68.3	58.4	57.8	63.0	84.0	22.7	-	111	96	57	3000	12.5		
④	3RD FLOOR NORTH WING		DPS007A	4440	4440	4440	1.0	1.0		4440	7.5		4440	7.5	82.9	68.3	43.8	40.2	SEE (C)	82.9	68.3	58.4	57.8	63.0	84.0	22.7	-	111	96	57	3000	12.5		

NOTES:
 ① AS MANUFACTURED BY "DAIKIN". (DAIKIN NORTH AMERICA LLC 732 881-1416)
 ② WINTER L.A.T. IS BASED ON FROST CONTROL BY VFD.
 ③ DESIGN AIR CONDITION: SUMMER O.A. (95F/75F) R.A. (75F/63F); WINTER O.A. (0F/0F) R.A. (70F/53F).
 ④ INSTALL PER MANUFACTURER'S RECOMMENDATIONS.
 ⑤ PROVIDE FACTORY MOUNTED INTEGRAL VFD FOR SUPPLY AND RETURN FANS WITH PREMIUM EFFICIENCY MOTORS. PROVIDE VFD FROST CONTROL FOR ENERGY RECOVERY WHEEL. PROVIDE PRE-FILTER/FINAL FILTERS COMBINATION FOR OUTSIDE AIR INTAKES AND PRE-FILTER FOR RETURN AIR PRIOR TO HEAT EXCHANGER. PROVIDE TWO SETS OF FILTERS (ONE SET IS FOR WHEN UNIT IS OPERATING DURING TESTING AND BALANCING AND ONE SET IS FOR FILTER REPLACEMENT AT PROJECT COMPLETION).
 ⑥ DESIGN AIR CONDITIONS: SUMMER OA (95F/75F) RA (75F/63F) WINTER OA (0F/0F) R.A. (70F/53F)
 ⑦ PROVIDE UNIT WITH VFD.
 ⑧ UNIT EQUIPPED WITH DX COOLING AND CONDENSING UNIT SECTION.
 ⑨ REFER TO SCHEDULE OF DUCT MOUNTED HEATING COILS FOR COIL DATA.
 ⑩ COORDINATE HVAC EQUIPMENT FAN SHUT DOWN BY FIRE ALARM PANEL WITH ELECTRICAL CONTRACTOR.

SCHEDULE OF INDOOR ENERGY RECOVERY UNITS

MARK	SERVICE	LOCATION	MODEL No. ①	AIRFLOW CONDITIONS					SUPPLY FAN		EXHAUST FAN		HEAT EXCHANGER WHEEL				HEATING COIL DATA		DX CLG COIL DATA		FILTERS		ELECTRICAL DATA		DIMENSIONS			WEIGHT LBS	REMARKS							
				O.A. CFM	E.A. CFM	R.A. CFM	SAESP IN. WC	RAESP IN. WC	TYPE	CFM	HP	TYPE	CFM	HP	SUMMER L.A.T. DB °F WB °F		WINTER L.A.T. DB °F WB °F		TOTAL CAP. BTU/HR	MIN. FACE AREA SQ. FT.	COIL TEMP. °F	LVG. AIR TEMP. °F	G.P.M.	TOTAL SENS. MBH	E.A.T. °F DB °F WB °F	L.A.T. °F DB °F WB °F	INTAKE RETURN			VOLTAGE	MCA	MFS	L	W	H	
①	2ND FLOOR CLASSROOMS	MECHANICAL ROOM	CW 5000i	4710	4710	4710	0.75	0.5	CENTR.	4710	5.0	CENTR.	4710	5.0	80	67.1	51.7	41.6	356,000	9.5	20F	80F	36.0	144.0	106.6	79/67	55/54	MERV 8	208/3/60	40	50	72.0	70.0	80.0	4200	REFER TO ③④⑤⑥
②	BASEMENT LOCKER RMS	BASEMENT STORAGE	CW 6500i	5950	6300	6300	0.75	0.5	CENTR.	5950	7.5	CENTR.	6300	7.5	80	67.1	51.7	41.6	480,000	12.2	6F	80F	48.0	-	-	-	-	MERV 8	120/1/60	10.0	15	48.0	36.0	16.0	300	REFER TO ③④⑤⑥
③	GYM ATHS. DIRECTOR	RECEPTION CEILING	E240-Ri	100	100	100	0.50	0.5	CENTR.	100	0.5	CENTR.	100	0.5	80	67.1	51.7	41.6	-	-	-	-	-	-	-	-	-	MERV 8	120/1/60	10.0	15	48.0	36.0	16.0	300	REFER TO ③④⑤⑥
④	WEIGHT ROOM	ATTIC	LW 1500i	600	600	600	0.75	0.75	CENTR.	600	0.75	CENTR.	600	0.75	80	67.1	51.7	41.6	60,000	1.2	6F	90F	6.0	-	-	-	-	MERV 8	120/1/60	10.0	15	62.0	48.0	42.0	900	REFER TO ③④⑤⑥⑦

NOTES:
 ① AS MANUFACTURED BY "AMERICAN ALDES VENTILATION CORP.". (CARRIER ENTERPRISE NORTHEAST 212 465-7712)
 ② WINTER L.A.T. IS BASED ON FROST CONTROL BY VFD.
 ③ DESIGN AIR CONDITION: SUMMER O.A. (95F/75F) R.A. (75F/63F); WINTER O.A. (0F/0F) R.A. (70F/53F).
 ④ INSTALL PER MANUFACTURER'S RECOMMENDATIONS.
 ⑤ PROVIDE FACTORY MOUNTED INTEGRAL VFD FOR SUPPLY AND RETURN FANS WITH PREMIUM EFFICIENCY MOTORS. PROVIDE VFD FROST CONTROL FOR ENERGY RECOVERY WHEEL. PROVIDE PRE-FILTER/FINAL FILTERS COMBINATION FOR OUTSIDE AIR INTAKES AND PRE-FILTER FOR RETURN AIR PRIOR TO HEAT EXCHANGER. PROVIDE TWO SETS OF FILTERS (ONE SET IS FOR WHEN UNIT IS OPERATING DURING TESTING AND BALANCING AND ONE SET IS FOR FILTER REPLACEMENT AT PROJECT COMPLETION).
 ⑥ BASED ON 160" F E.W.T., 140" F L.W.T.

SCHEDULE OF ROOM DEHUMIDIFIER

MARK	ROOM SERVED	MODEL No. ①	MOISTURE REMOVAL (PTS/HR)	BLOWER CFM	ELECT. REQUIREMENTS AMP	VOLTAGE	REMARKS
①	STORAGE 6-8.3	HI-E DRY 100	4.4	255	6.6	0.61	120/1/60 REFER TO ③④⑤⑥

NOTES:
 ① AS MANUFACTURED BY "THERMA-STOR".
 ② UNIT TO BE PROVIDED WITH ALL STANDARD COMPONENTS.
 ③ PROVIDE PROPER SHELF SUPPORT FOR OFF FLOOR MOUNTING.
 ④ INSTALLATION SHALL BE IN STRICT CONFORMANCE WITH MANUFACTURER'S WRITTEN INSTRUCTIONS.
 ⑤ DEHUMIDIFIER CONTROL RANGE SHALL BE FROM 20 TO 80 PERCENT.

SCHEDULE OF OUTDOOR CONDENSING UNITS

MARK	SERVICE	MODEL No. ①	CAPACITY		PHYSICAL DATA			ELECTRICAL SUPPLY		REMARKS	
			COOLING (MBH)	UNIT WEIGHT (POUNDS)	L	W	H	SERVICE	MCA		EER
①	2ND FLOOR CLSRWS SOUTH WING	3BAUD14	144.0	550	59"	46"	50"	480/3/60	27.7	11.0	REFER TO ③④⑤

NOTES:
 ① AS MANUFACTURED BY "CARRIER CORP.". REFRIGERANT R-410A.
 ② INSTALL ACCORDING TO MANUFACTURER'S INSTRUCTIONS.
 ③ SECURE UNIT TO ROOF MOUNTED 3" THICK POLYPROPYLENE EQUIPMENT CONDENSING UNIT PADS.

ADDENDUM No.1
 DRAWING PCHS H30

NOTES:

SUPPORT HEATER FROM BUILDING STRUCTURE INDEPENDANT OF SUSPENDED CEILING. PROVIDE ADDITIONAL THREADED RODS, CHANNELS ETC. TO SPAN OBSTRUCTIONS AND WORK OF OTHER TRADES AS REQUIRED. VERIFY ANY PENETRATION, CUTTING, OR DRILLING OF STRUCTURE WITH THE ARCHITECT PRIOR TO ANY SUCH WORK.

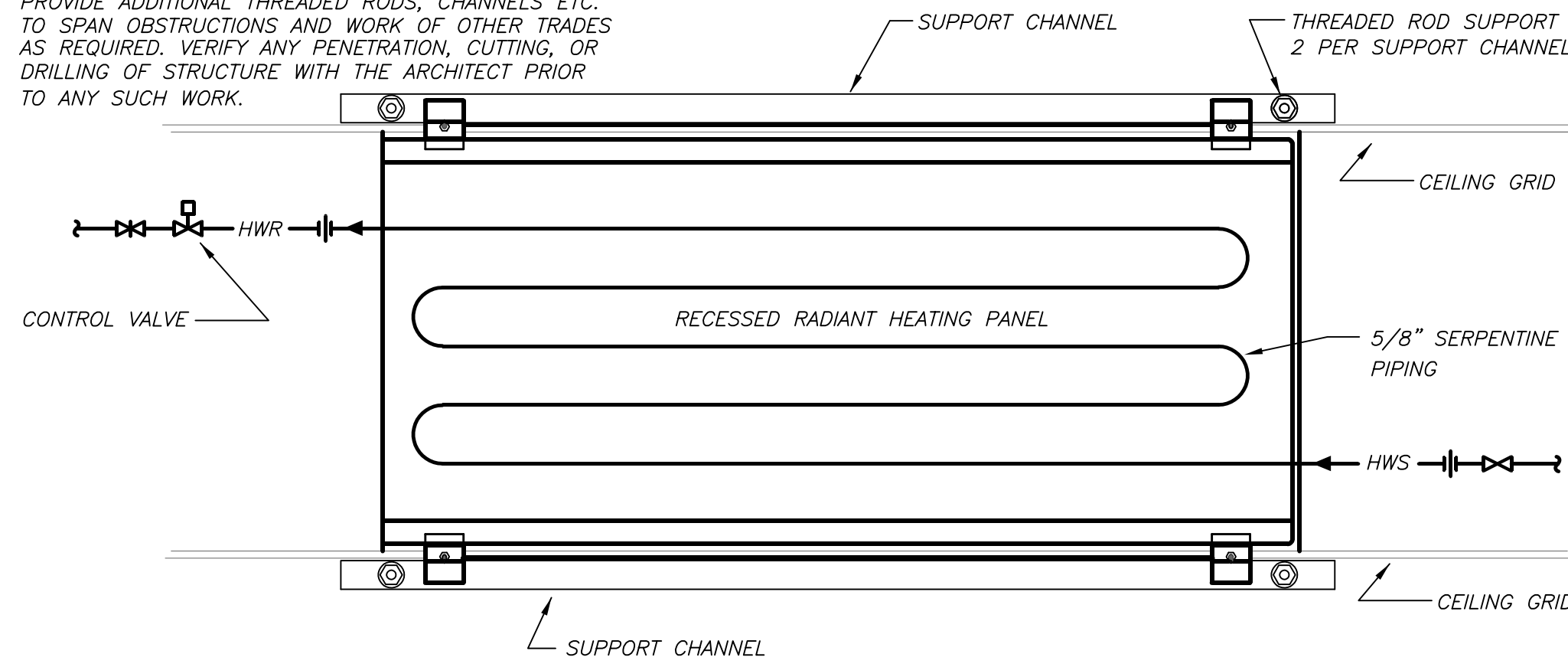

RADIANT CEILING PANEL DETAIL (LAY-IN) 6 H303 NO SCALE

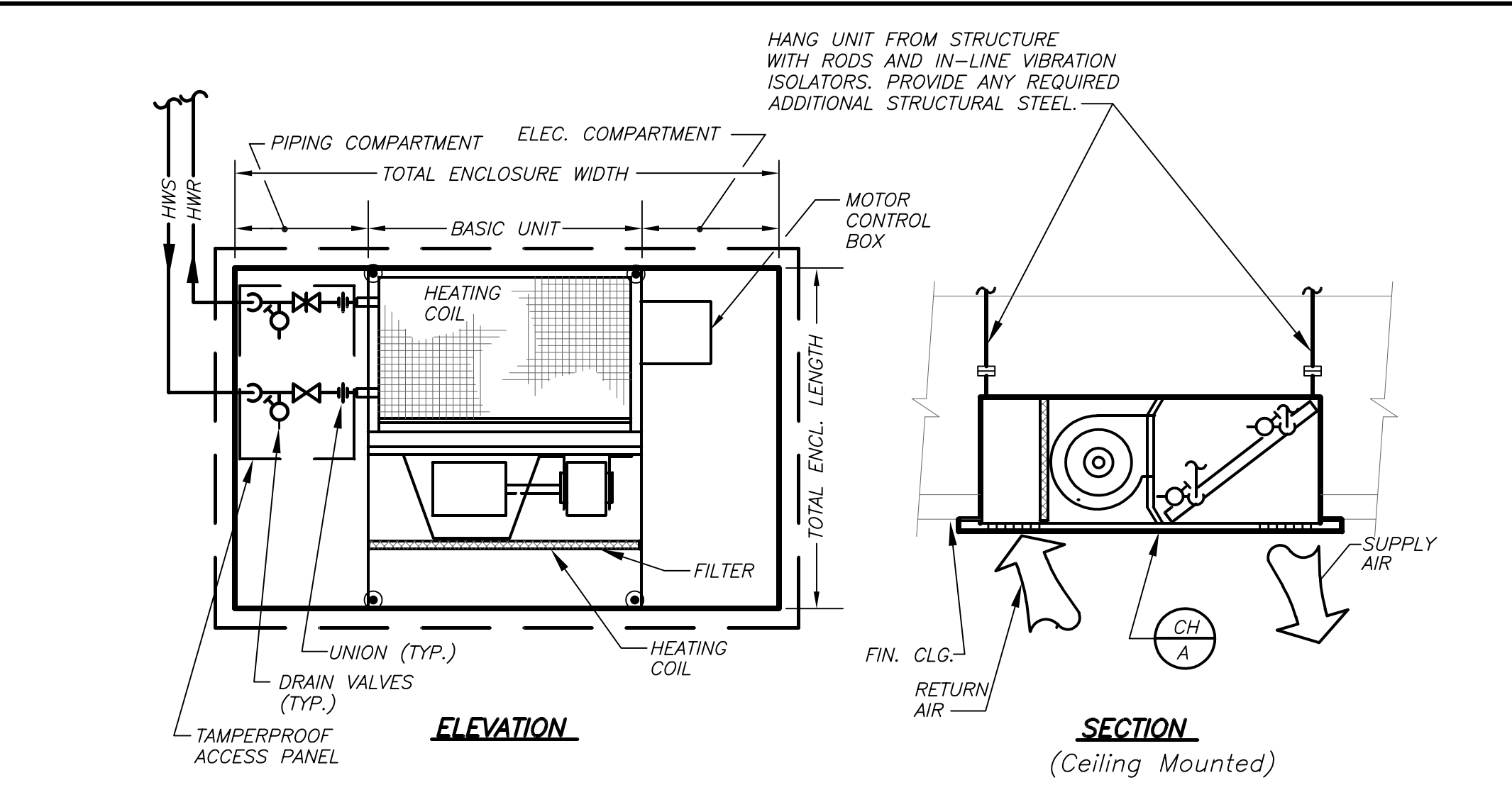

CABINET HEATER DETAIL 7 H303 NO SCALE

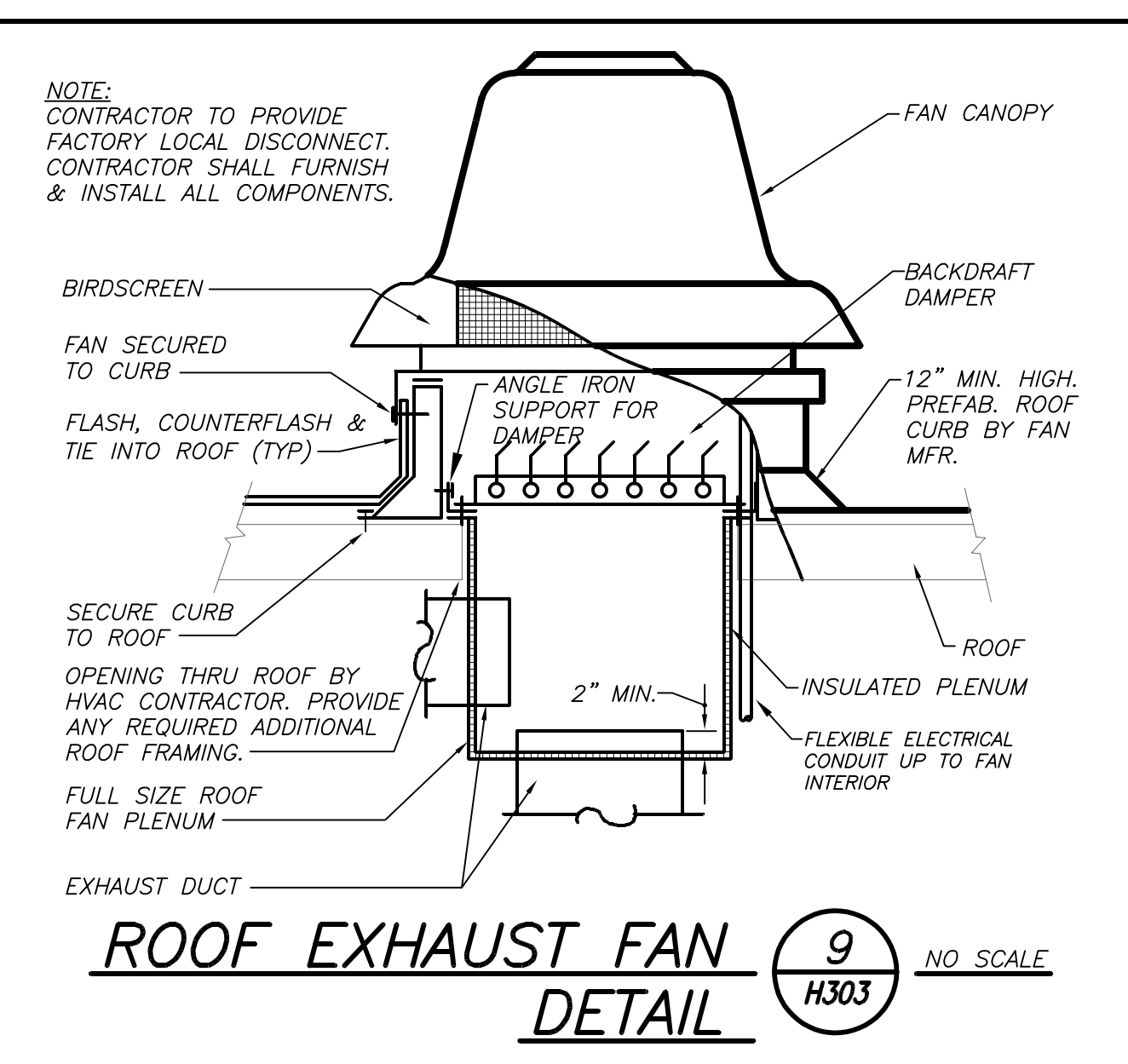

ROOF EXHAUST FAN DETAIL 9 H303 NO SCALE

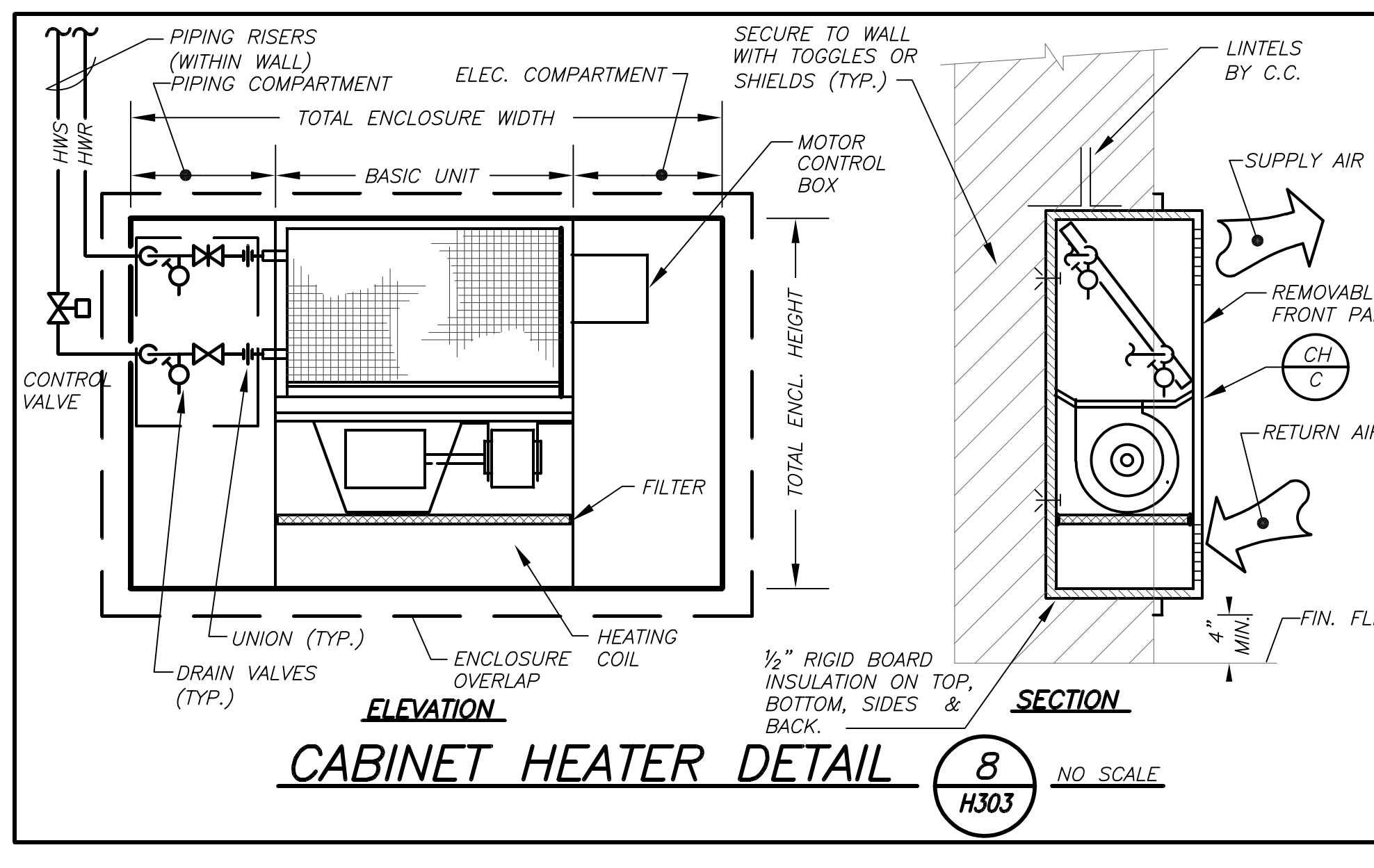

CABINET HEATER DETAIL 8 H303 NO SCALE

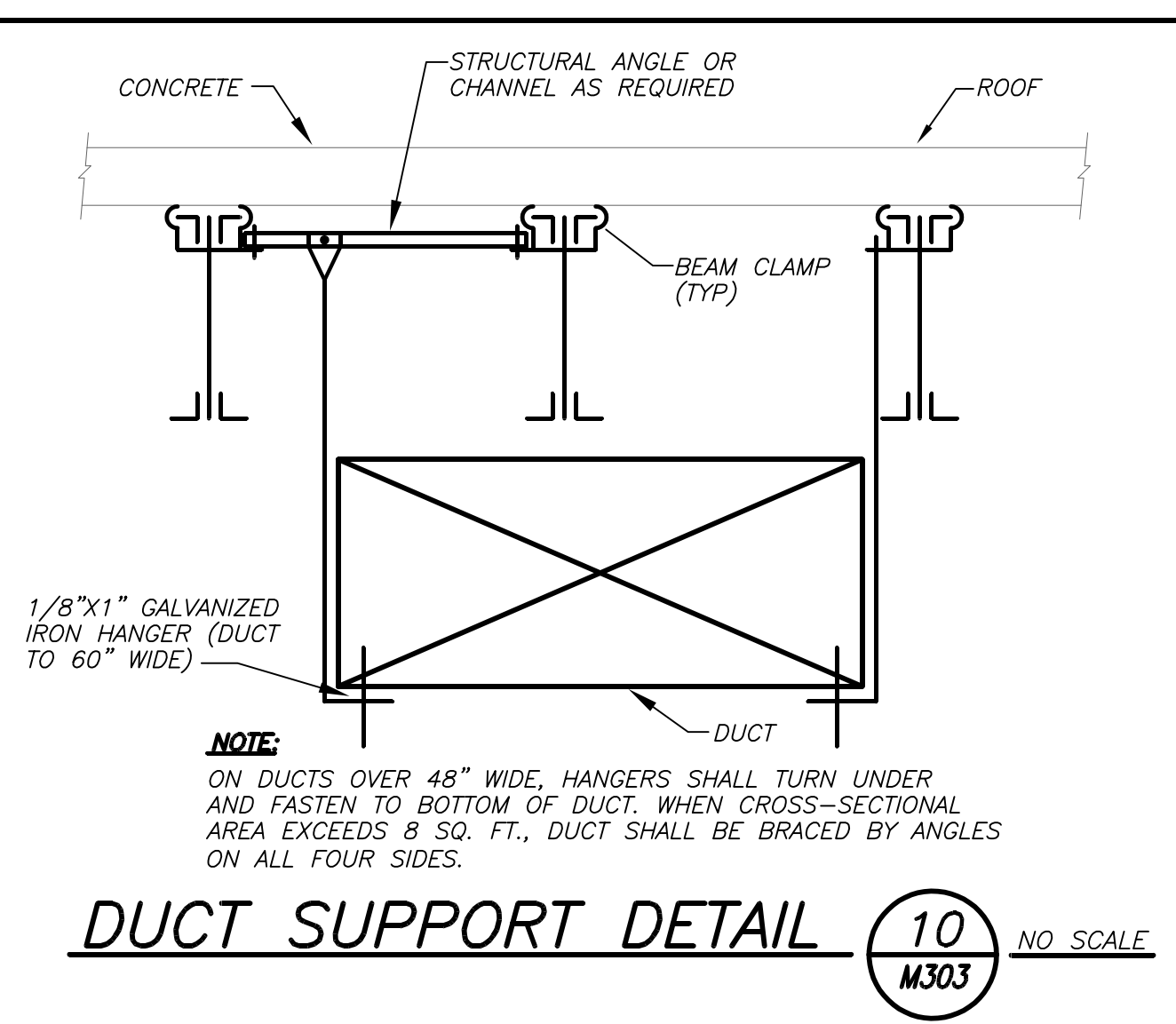

DUCT SUPPORT DETAIL 10 M303 NO SCALE

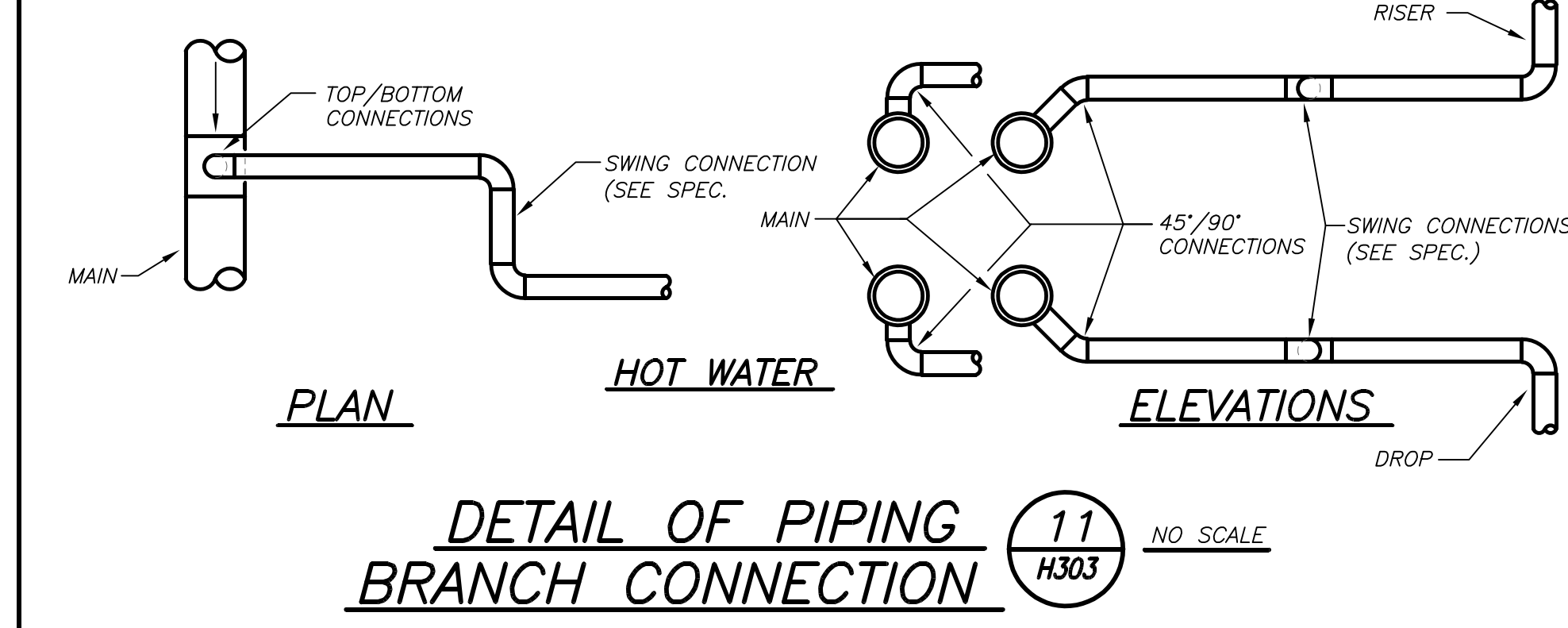

DETAIL OF PIPING BRANCH CONNECTION 11 H303 NO SCALE

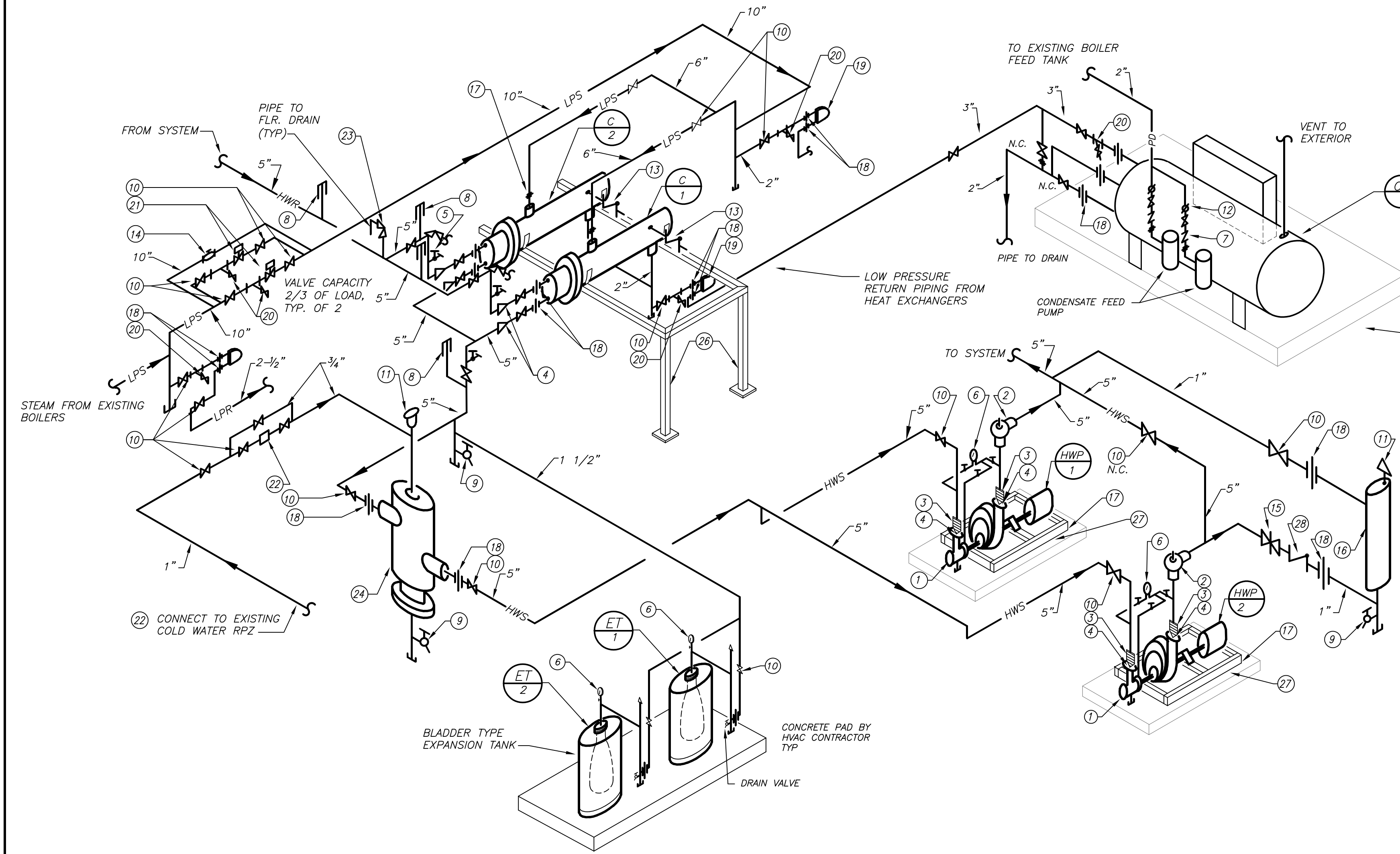

SCHEMATIC PIPING DIAGRAM OF HOT WATER HEATING SYSTEM COMPONENTS 1 H303 NO SCALE

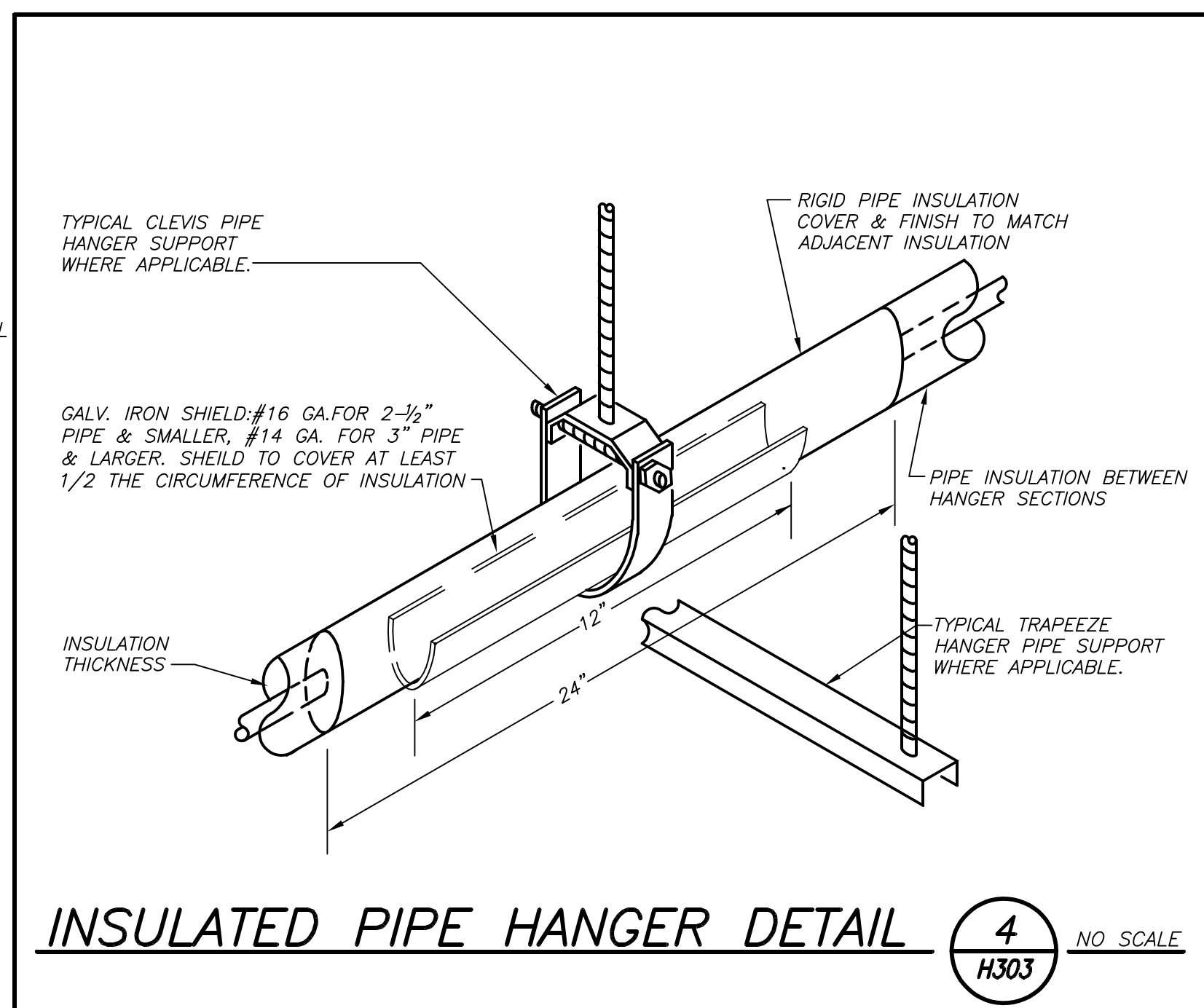

INSULATED PIPE HANGER DETAIL 4 H303 NO SCALE

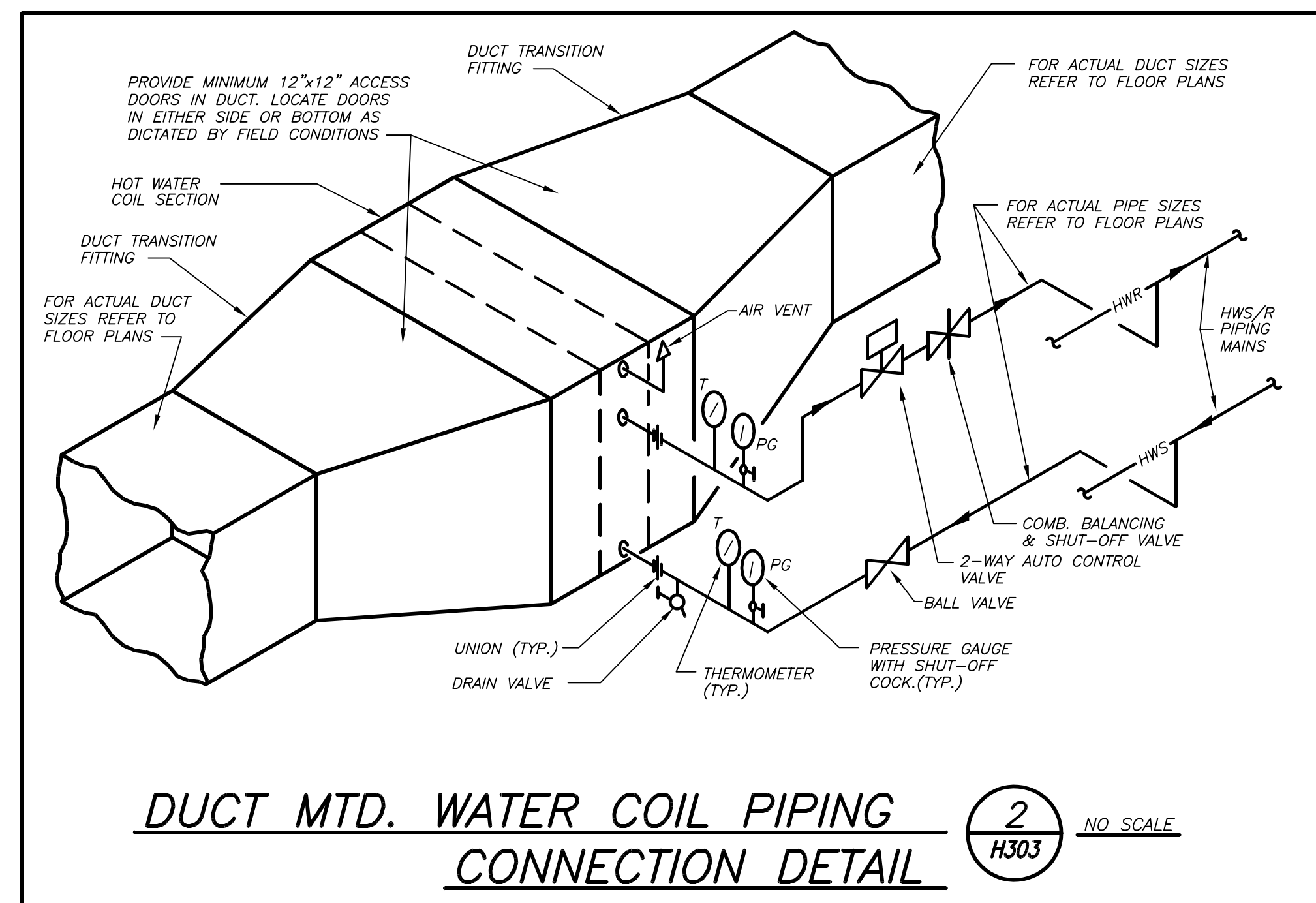

DUCT MTD. WATER COIL PIPING CONNECTION DETAIL 2 H303 NO SCALE

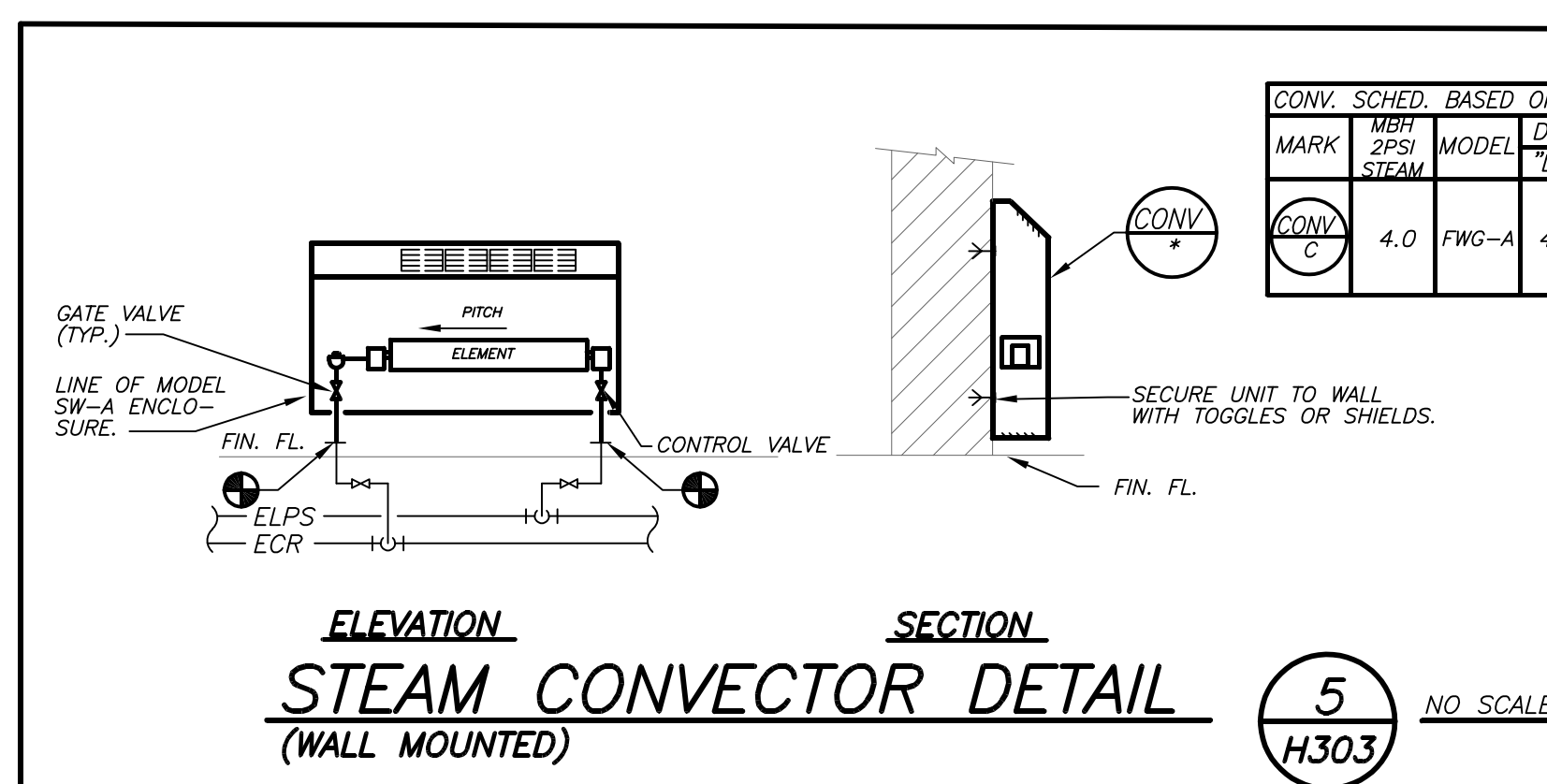

STEAM CONVECTOR DETAIL (WALL MOUNTED) 5 H303 NO SCALE

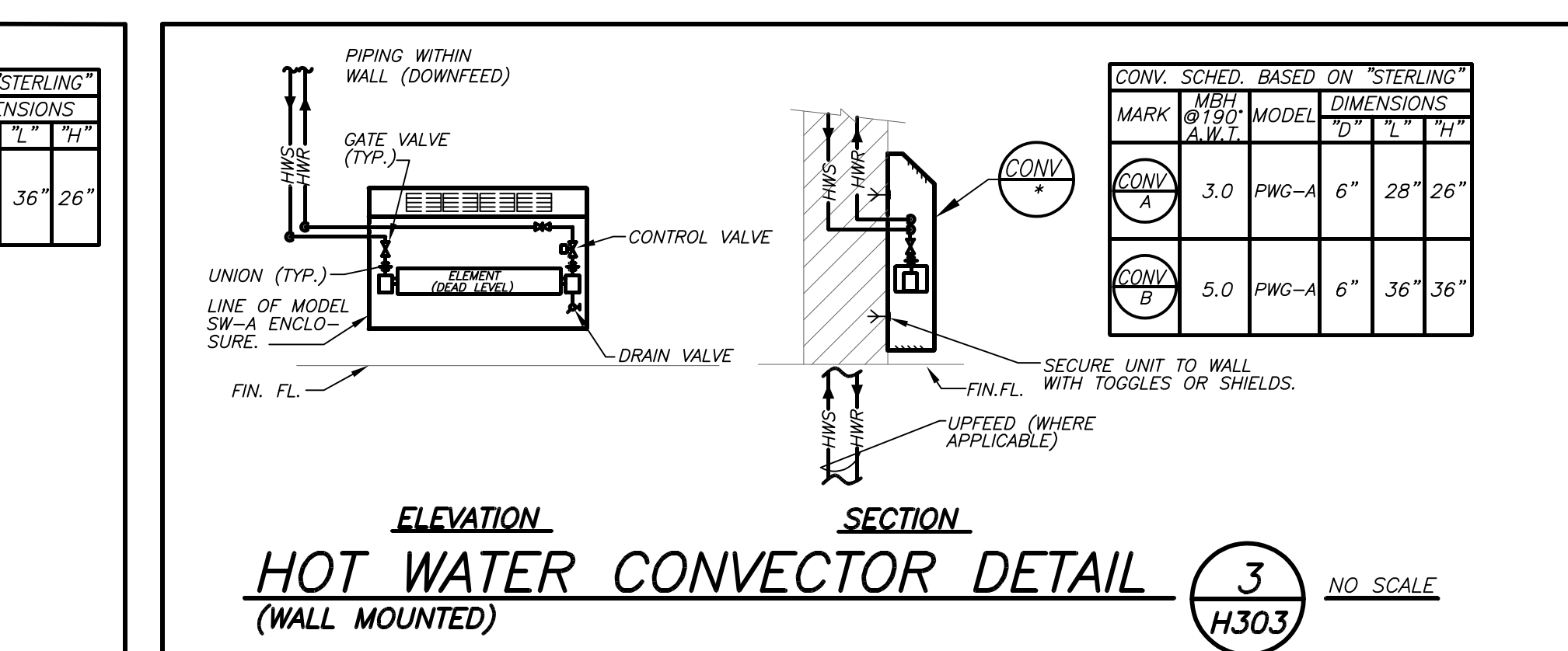

HOT WATER CONVECTOR DETAIL (WALL MOUNTED) 3 H303 NO SCALE

LIST OF APPURTENANCES CONVERTER SYSTEM

MARK	DESCRIPTION	MARK	DESCRIPTION
(1)	SUCTION DIFFUSER	(19)	FLOAT & THERMOSTATIC TRAP
(2)	TRIPLE DUTY VALVE (SOFT SEAT)	(20)	STRAINER (WITH BLOWDOWN VALVE)
(3)	FLEXIBLE CONNECTION	(21)	AUTOMATIC CONTROL VALVE
(4)	CONCENTRIC REDUCER	(22)	CW MAKE-UP
(5)	PRESSURE/TEMP. PORT	(23)	PRESSURE RELIEF VALVE
(6)	DIFF. PRESSURE GAUGE/SHUT-OFF COCK	(24)	AIR SEPARATOR
(7)	CHECK VALVE	(25)	CHANNEL & ROD SUPPORT
(8)	THERMOMETER	(26)	WELDED ANGLE IRON SUPPORT FRAME
(9)	DRAIN VALVE WITH HOSE END CONNECTION	(27)	4" ROUS REPAIR CONCRETE PAD WITH THERMAL INSULATION PAD AS REQUIRED
(10)	WATE VALVE (WITH CHAIN FOR HIGH LOCATIONS)		
(11)	AUTOMATIC AIR VENT		
(12)	BALANCE VALVE		
(13)	VACUUM BREAKER-PER MFR'S REC.		
(14)	GLOBE VALVE		
(15)	COMB. BAL. & SHUT-OFF VALVE		
(16)	POT FEEDER		
(17)	GROUT PLUMB BASE INTO PAD		
(18)	UNION CONNECTION		

ADDENDUM No.1
DRAWING PCHS H303 - DETAILS
Schematic Piping Diagram of Hot Water Heating System
Components:
 The piping to the steam control valves serving converters C-1 and C-2 shall be 8".
 The component item #22 (CW Make-up) pointing to the CW valve area: this is the system pressure regulating valve.
 Component item #10 on the HWS piping between the hot water pumps is labelled as N.C. (normally closed). Omit this label. The component item #10 on the piping from the chemical pot feeder shall be labelled N.C. (normally closed).

BEFORE FABRICATION THIS CONTRACTOR SHALL VERIFY ALL MEASUREMENTS AND CONDITIONS ON JOB AND COORDINATE HIS WORK WITH THE WORK OF ALL OTHER CONTRACTORS.

AS PER USA CONGRESS ARCHITECTURAL WORKS COPYRIGHT PROTECTION ACT OF 1990 ALL IDEAS AND DESIGNS INCLUDING DERIVATIVES THEREOF, ALL DRAWINGS AND SPECIFICATIONS CONSTITUTE THE ORIGINAL COPYRIGHT WORK BY FULLER AND DANIELO, P.C. (FAD). THE DRAWINGS AND SPECIFICATIONS AS INSTRUMENTS OF SERVICE BY FAD ARE CREATED BY FAD FOR THIS PROJECT ONLY AND REMAIN THE PROPERTY OF FAD. ANY REPRODUCTION WITHOUT THE PRIOR CONSENT OF FAD IS PROHIBITED.

BARILE GALLAGHER & ASSOCIATES
CONSULTING ENGINEERS
 30 MARBLE AVE. PLEASANTVILLE, NY 10570
 PHONE: 914.328.6060 FAX: 914.328.9394

FULLER DANIELO ARCHITECTS PLANNERS
 48 KENILWOOD ROAD ELMSFORD NEW YORK 10523
 TEL: 914.899.4444 FAX: 914.899.1919
 Copyright 2019. All Rights Reserved by FULLER & DANIELO, P.C.

S.E.D. CONTROL NUMBER:
 HIGH SCHOOL
 66-19-04-03-0-008-032

PROJECT:
 PORT CHESTER-OVE UNION FREE SCHOOL DISTRICT
 PORT CHESTER HIGH SCHOOL
 ADDITIONS, ALTERATIONS AND AESTHETIC FIELD
 L TAMMANGE RD, PORT CHESTER, NY 10573

DATE: 01-21-2019
ISSUED TO: BID

DATE: 07-31-2018
ISSUED TO: S E D ADD #2

DATE: 08-01-2017
ISSUED TO: S E D

DATE: 05-22-2017
ISSUED TO: DESIGN DEVELOPMENT

DATE: 02-14-2019
ISSUED TO: SCHEMATIC DESIGN

SHEET SIZE: 30"x42"
SCALE: AS NOTED
DRAWING NO.: PCHS H303
FILE NO.: 17295.03

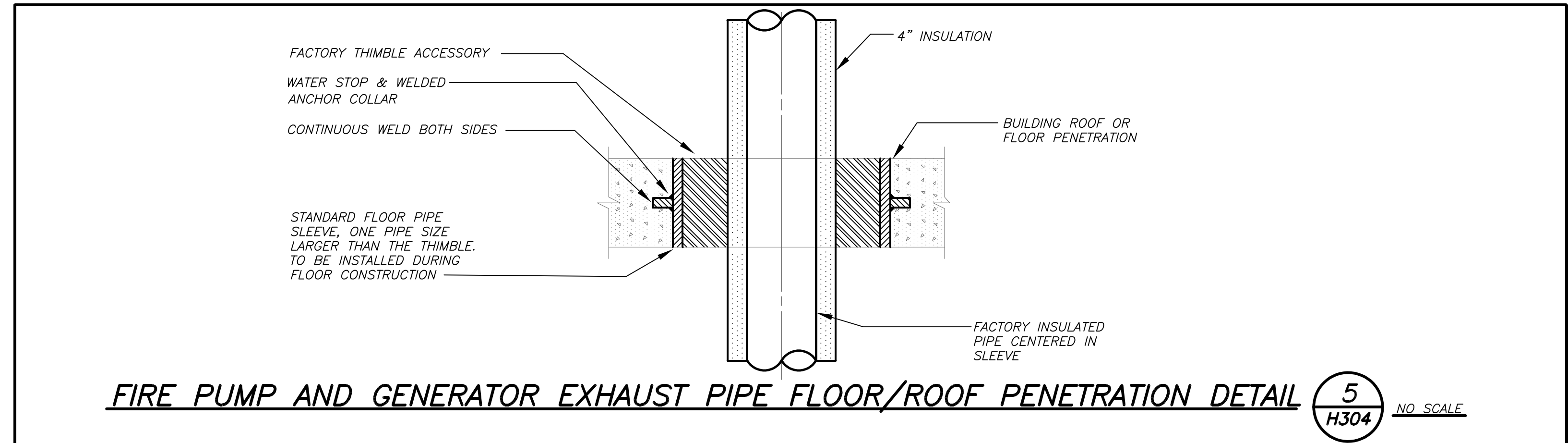
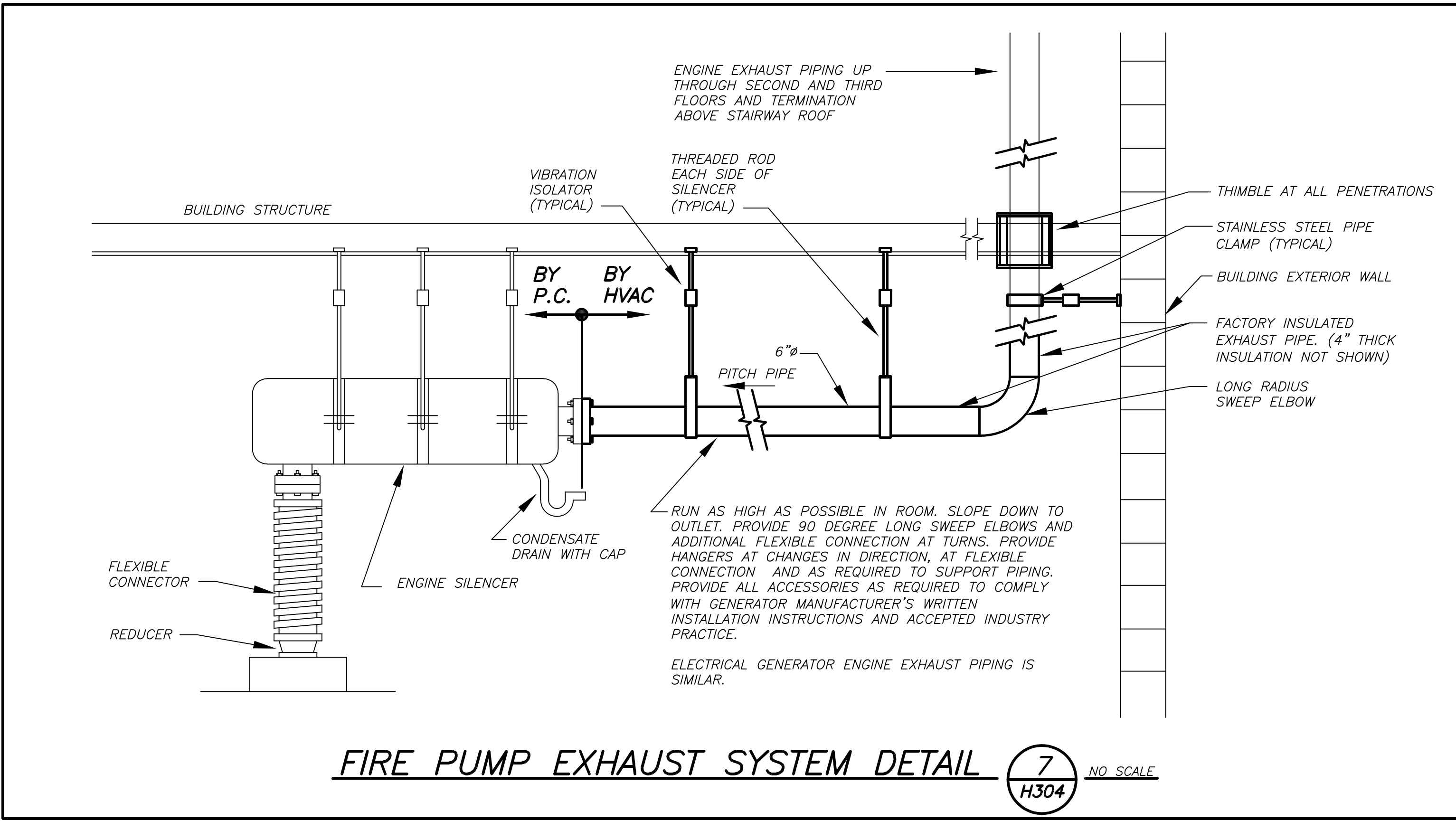
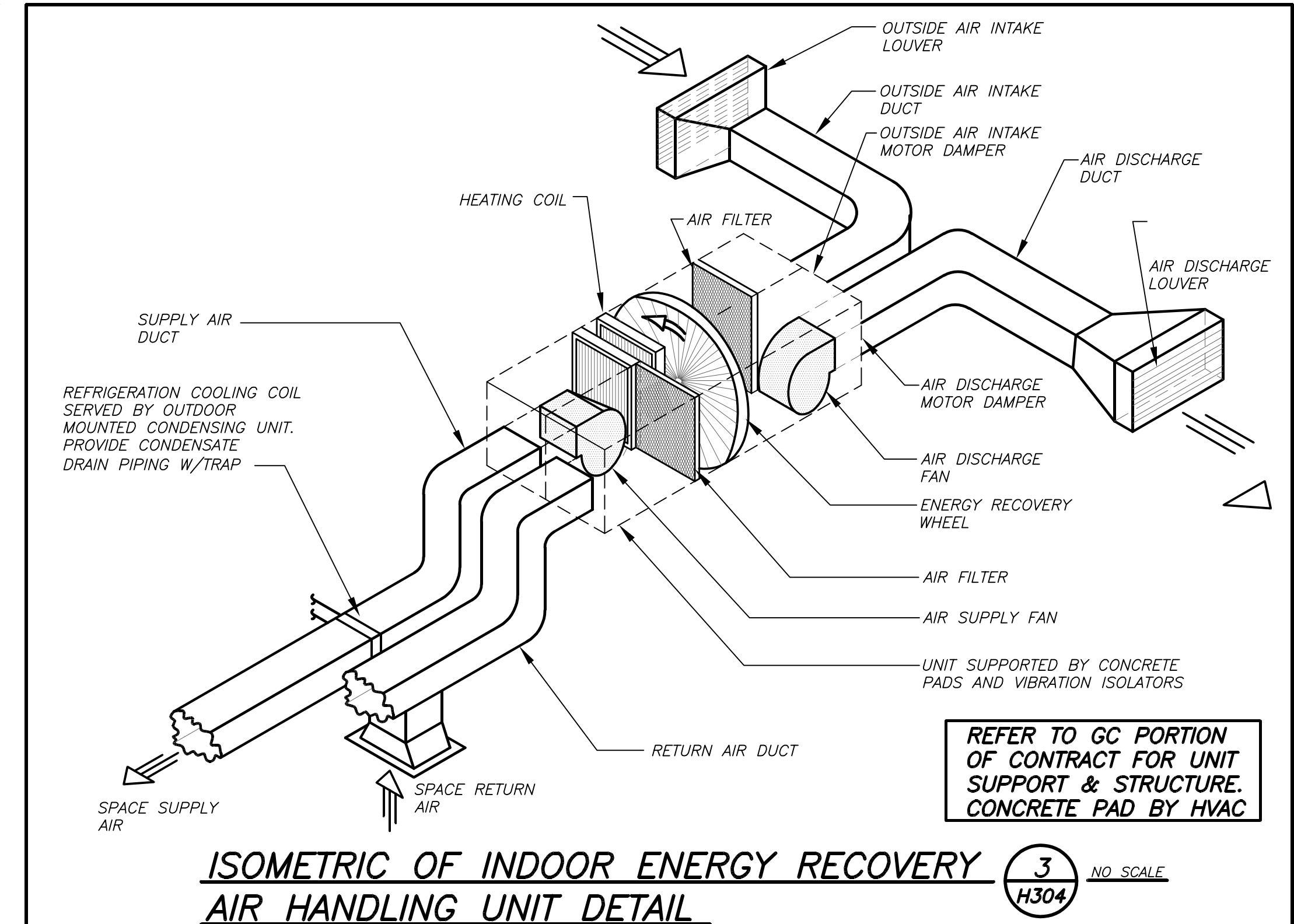
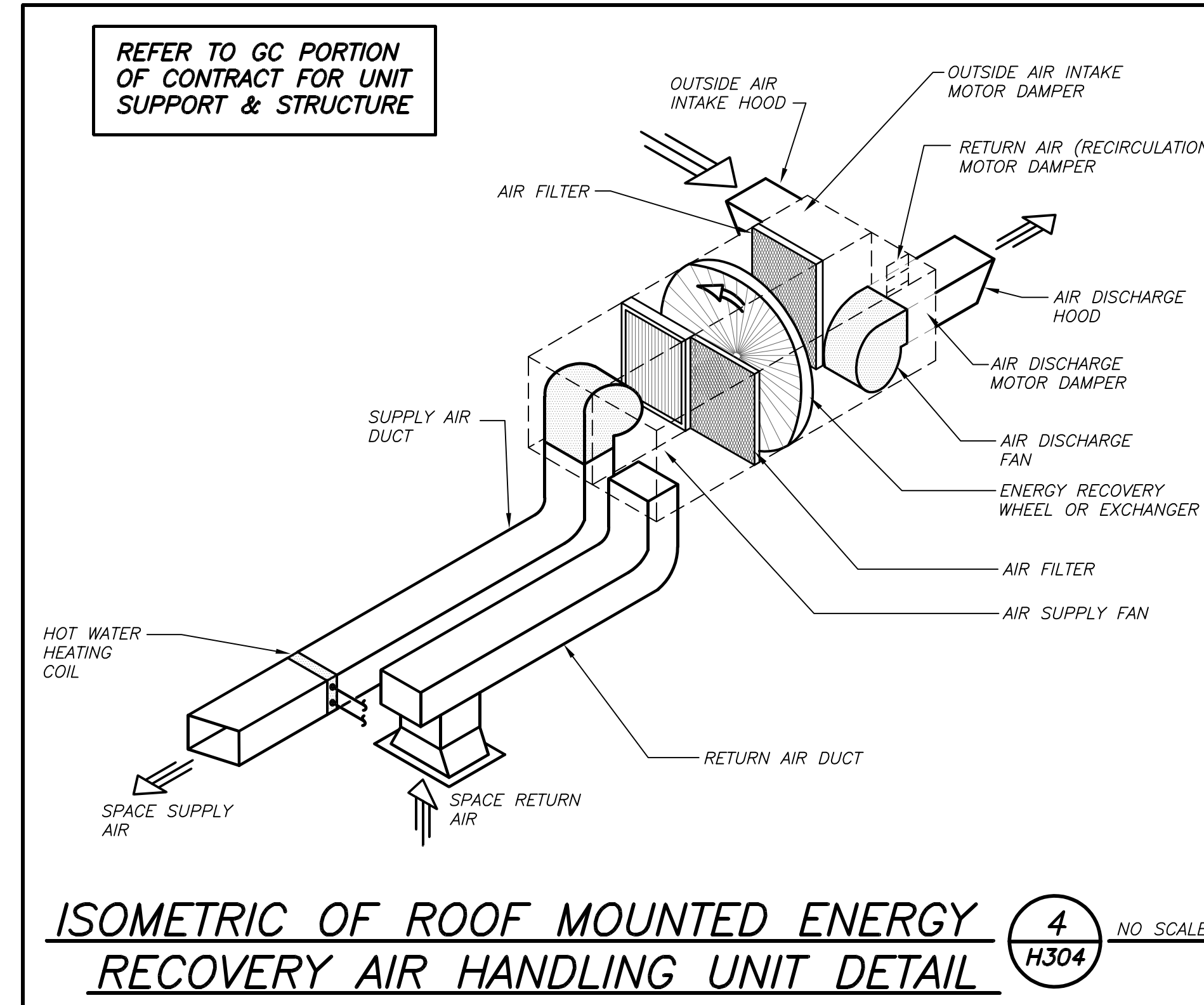
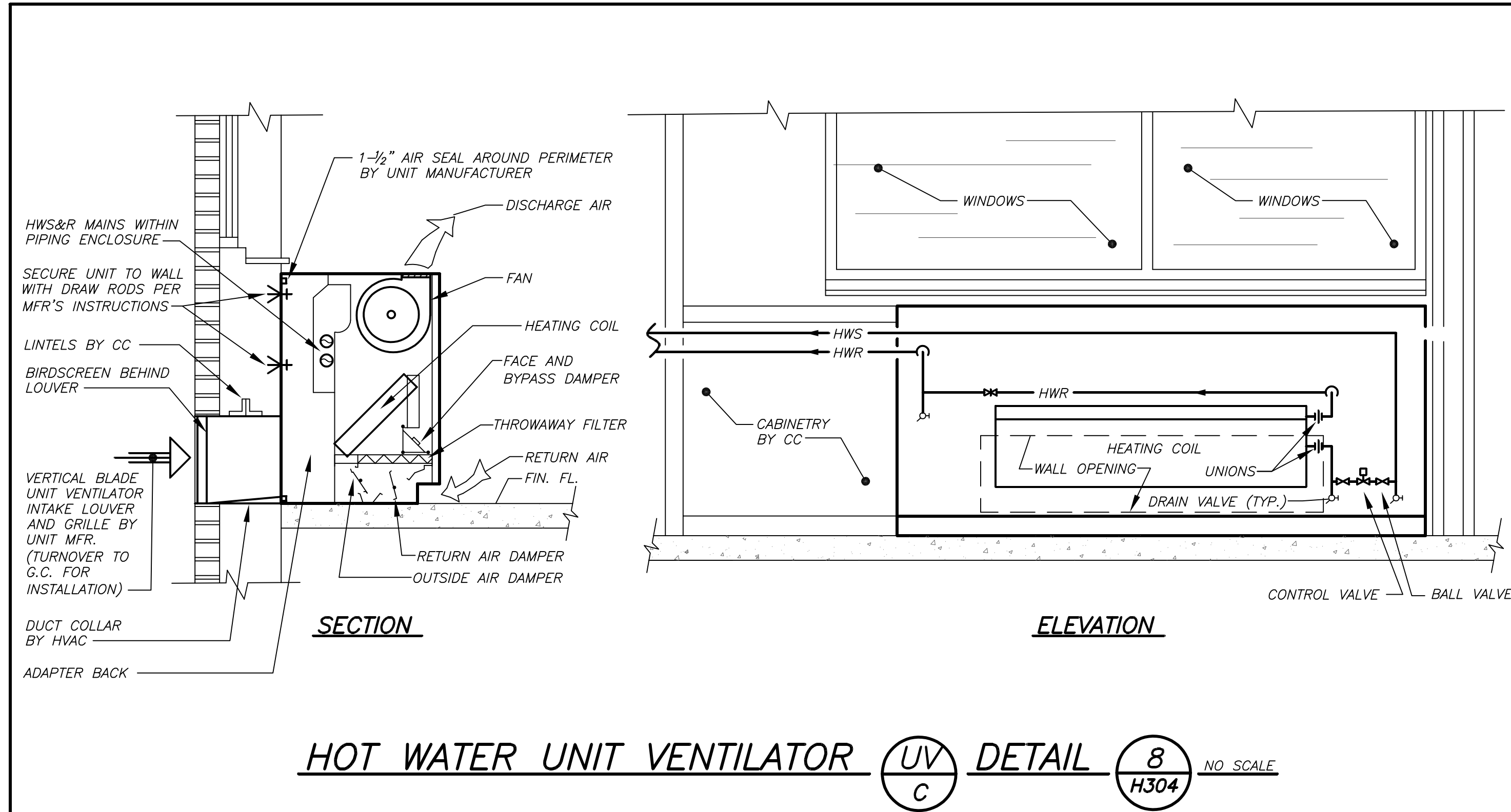
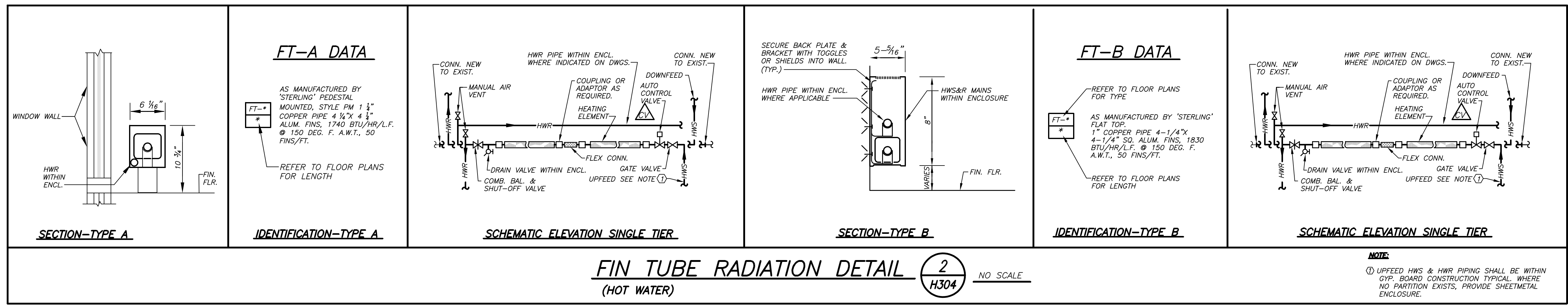
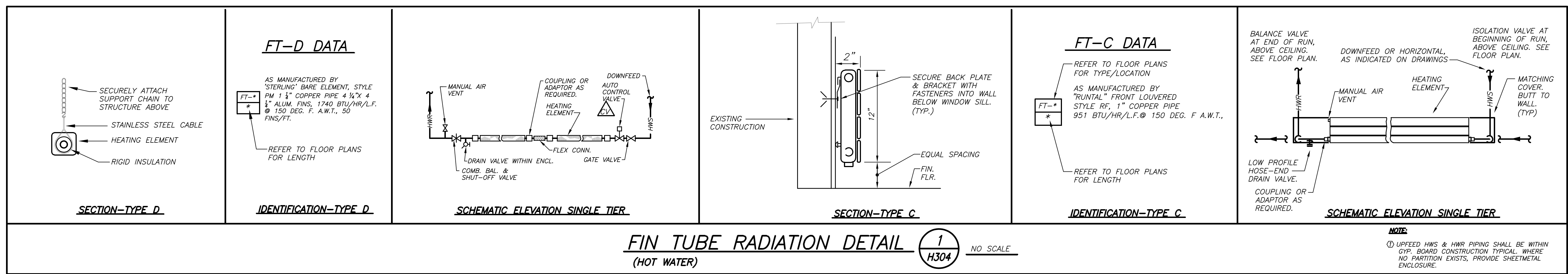

ADDENDUM No. 1
DRAWING PCHS H304 - DETAILS
Ceiling Mounted Fan Coil Detail 6/H304:
The three-way control valve shown shall be a two-way control valve. Connecting piping shall be revised to accommodate the valve type.
HW coil piping for ERU-1, ERU-3 and ERU-4 and associated two-way valve control shall be similar to the duct mounted water coil piping connection detail 2/ H303.

02-14-2019 ADDENDUM No. 1

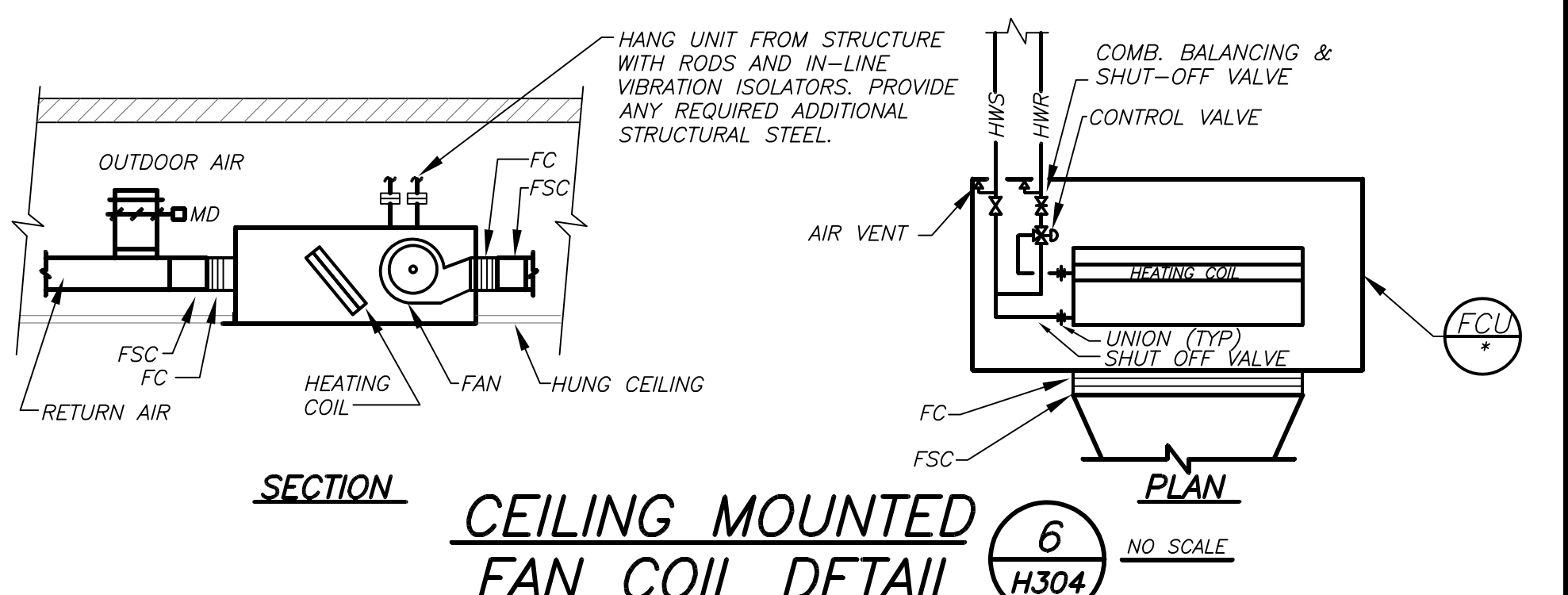

BEFORE FABRICATION THIS CONTRACTOR SHALL VERIFY ALL MEASUREMENTS AND CONDITIONS ON JOB AND COORDINATE HIS WORK WITH THE WORK OF ALL OTHER CONTRACTORS.

AS PER USA CONGRESS ARCHITECTURAL WORKS COPYRIGHT PROTECTION ACT OF 1990 ALL IDEAS AND DESIGNS INCLUDING DERIVATIVES THEREOF, ALL DRAWINGS AND SPECIFICATIONS CONSTITUTE THE ORIGINAL COPYRIGHT WORK BY FULLER & DANIELO, P.C. (F&D). THE DRAWINGS AND SPECIFICATIONS AS INSTRUMENTS OF SERVICE BY F&D ARE CREATED BY F&D FOR THIS PROJECT ONLY AND REMAIN THE PROPERTY OF F&D. ANY REPRODUCTION WITHOUT THE PRIOR CONSENT OF F&D IS PROHIBITED.

BARILE GALLAGHER & ASSOCIATES
CONSULTING ENGINEERS
30 MARBLE AVE. PLEASANTVILLE, NY 10570
PHONE: 914.328.6060 FAX: 914.328.9394

FULLER & DANIELO P.C.
ARCHITECTS & PLANNERS
48 KENILWOOD ROAD ELMSFORD NEW YORK 10523
TEL: 914.899.4444 FAX: 914.899.1919
Copyright 2017. All Rights Reserved by FULLER & DANIELO, P.C.

S.E.D. CONTROL NUMBER:
HIGH SCHOOL
66-19-04-03-0-008-032

PROJECT:
PORT CHESTER-OLIVE UNION FREE SCHOOL DISTRICT
ADDITIONAL ALTERNATIONS AND A THEFT FIELD
L TAMMANGE RD., PORT CHESTER, NY 10573

DRAWING TITLE:
DETAILS

01-21-2019 BID
07-31-2019 S E D ADD #2
11-13-2017 S E D
08-01-2017 DESIGN DEVELOPMENT
05-22-2017 SCHEMATIC DESIGN

DATE ISSUED TO

SHEET SIZE 30"x42"
SCALE AS NOTED
DRAWN BY BGA

DRAWING NO. PCHS H304
FILE NO. 17295.03

GENERAL NOTES	
1.	DRAWINGS ARE DIAGRAMATIC AND INDICATE THE GENERAL ARRANGEMENT OF SYSTEMS AND WORK. CONTRACTOR SHALL FURNISH ALL NECESSARY OUTLETS, SUPPORTS, FITTINGS AND ACCESSORIES TO FULFILL APPLICABLE CODES, REGULATIONS, BUILDING STANDARDS AND THE BEST PRACTICES OF THE TRADE FOR FIRST CLASS ELECTRICAL INSTALLATION.
2.	THE DRAWINGS INDICATE SIZE AND GENERAL LOCATION OF WORK. SCALED DIMENSIONS SHALL NOT BE USED. THE EXACT LOCATION AND ELEVATION OF ALL ELECTRICAL EQUIPMENT SHALL BE COORDINATED IN FIELD WITH RESPECTIVE CONTRACTOR/CONSTRUCTION MANAGER.
3.	WHERE PANELBOARDS, SWITCHES, CIRCUIT BREAKERS, ETC. ARE EXISTING AND TO BE REUSED THE CONTRACTOR SHALL CLEAN AND REFURBISH THE EQUIPMENT. THIS SHALL INCLUDE TIGHTENING ALL CONNECTIONS, REPLACING DEFECTIVE MECHANISMS AND PROVIDING ALL REQUIRED AND NECESSARY MISCELLANEOUS COMPONENTS SO THAT THE EQUIPMENT SHALL BE IN PERFECT WORKING ORDER.
4.	THE CONTRACTOR SHALL COORDINATE WITH THE CONSTRUCTION MANAGER PRIOR TO SUBMISSION OF BID TO DETERMINE WHAT WORK MUST BE PERFORMED AFTER NORMAL BUSINESS HOURS. UNLESS OTHERWISE DIRECTED ANY NOISY WORK (CHOPPING, CORE DRILLING, HAMMERS, ETC.) AND BUILDING POWER INTERRUPTIONS SHALL BE PERFORMED OUTSIDE OF NORMAL BUSINESS HOURS. CONFIRM NORMAL BUSINESS HOURS WITH BUILDING CONSTRUCTION MANAGER. NO ADDITIONAL COST WILL BE CHARGED TO OWNER FOR WORK PERFORMED OUTSIDE NORMAL BUSINESS HOURS.
5.	ALL WORK WHERE SHOWN WITH DARK/SOLID LINES ON THE DRAWINGS IS NEW UNLESS OTHERWISE NOTED. WHERE SHOWN DOTTED LINES WITH LETTER (E) IS EXISTING TO REMAIN, WITH LETTER (R) IS EXISTING TO BE REMOVED, WITH LETTER (ER) IS EXISTING RELOCATED, WITH LETTER (RN) IS EXISTING TO BE REPLACED WITH NEW AND WITH LETTER (RR) IS EXISTING TO BE REMOVED, SALVAGED AND RELOCATED.
6.	CIRCUIT NUMBERS TO EXISTING PANELS ARE SHOWN FOR INTENT ONLY. ACTUAL CIRCUIT NUMBERS TO BE USED SHALL BE AS PER FIELD CONDITIONS BY UTILIZING SPARE CIRCUITS, BREAKERS OR SPACES IN EXISTING PANEL. SIZE AS INDICATED ON THE PLANS. THE ELECTRICAL CONTRACTOR SHALL BALANCE LOAD OF CIRCUITS EVENLY ON ALL PHASES.
7.	FEEDERS AND BRANCH CIRCUITRY SHALL BE RUN IN CONDUIT MINIMUM 3/4" CONDUIT UNLESS OTHERWISE NOTED. FINAL CONNECTIONS TO MOTORS MAY BE DONE WITH FLEXIBLE METALLIC CONDUIT (NO LONGER THAN 18"), IN UNFINISHED AREA CONDUIT SHALL BE RUN EXPOSED AND IN FINISHED AREAS CONDUIT SHALL BE RUN CONCEALED.
8.	PROVIDE PANEL NAME PLATE MADE OF BLACK LAMINATED PLASTIC WITH WHITE ENGRAVED LETTERING AND TYPE WRITTEN DIRECTORY FOR ALL NEW AND EXISTING PANEL BEING USED FOR THIS PROJECT.
9.	ALL CONDUCTORS SHALL BE COPPER, TYPE THHN/THWN INSULATED. ALL CONDUCTORS SHALL HAVE 600 VOLT RATED INSULATION UNLESS OTHERWISE NOTED.
10.	PROVIDE LOCK-ON CIRCUIT BREAKERS FOR CIRCUITS SERVING EXIT SIGN FIXTURES AND EMERGENCY BATTERY PACK FIXTURES.
11.	REFER TO ARCHITECT'S REFLECTED CEILING PLAN FOR EXACT LOCATION OF ALL CEILING MOUNTED LIGHTING FIXTURES AND OTHER CEILING INSTALLED ITEMS.
12.	THE USE OF FLEXIBLE CONDUIT FROM LIGHTING FIXTURES TO JUNCTION BOX IS PERMITTED ONLY WHEN A SEPARATE GROUND WIRE IS INSTALLED WITH THE CONDUCTORS INSIDE FLEXIBLE CONDUIT. THE GROUND WIRE MUST BOND THE FIXTURE HOUSING TO THE JUNCTION BOX. MAXIMUM LENGTH 6'-0".
13.	EXACT LOCATION AND MOUNTING HEIGHTS OF ALL WIRING DEVICES SHALL BE COORDINATED WITH THE ARCHITECT PRIOR TO THE INSTALLATION.
14.	WALL MOUNTED EQUIPMENT (SWITCHES, RECEPTACLES, ETC.) SHALL BE SURFACE MOUNTED IN UNFINISHED AREAS AND ON EXISTING CONCRETE BLOCK WALLS AND FLUSH MOUNTED IN NEW CONSTRUCTION.
15.	CONDUIT RUNS SHALL BE PARALLEL WITH OR AT RIGHT ANGLES TO WALLS AND CEILINGS. CONDUIT SHALL BE SUPPORTED BY APPROVED MEANS. SUPPORTS FOR HORIZONTAL RUNS OF CONDUIT SHALL NOT EXCEED SEVEN FEET ON CENTERS.
16.	PROVIDE PULL BOXES, JUNCTION BOXES, CONDUIT ELBOWS AND OFFSETS TO SUIT FIELD CONDITIONS AND THE NATIONAL ELECTRICAL CODE.
17.	CONTRACTOR SHALL COORDINATE WITH THE FIRE DEPARTMENT AND F.A. VENDOR BEFORE PROCEEDING WITH WORK INVOLVING FIRE ALARM SYSTEM.
18.	ALL EMPTY CONDUIT SHALL BE PROVIDED WITH A DRAGWIRE.
19.	THE MINIMUM WIRE SIZE FOR 120 VOLT BRANCH CIRCUITS SHALL BE NO. 12 AWG, EXCEPT OVER 100' IN LENGTH SHALL BE NO. 10 AWG.
20.	PROVIDE ALL REQUIRED AND NECESSARY ACCESSORIES (EX. CONNECTORS, ADAPTERS, BUSHINGS, CLAMPS, ETC.) TO FACILITATE COMPLETE INSTALLATION.
21.	THE ELECTRICAL CONTRACTOR SHALL CONFIRM THE CONFIGURATION TYPE FOR ALL SPECIAL RECEPTACLES WITH CONSTRUCTION MANAGER AND RESPECTIVE VENDOR PRIOR TO ORDERING.
22.	ALL JUNCTION OR OUTLET BOXES SHALL BE INSTALLED SO AS TO ALLOW ACCESS TO COVER. PROVIDE ARCHITECT APPROVED ACCESS DOORS OR PLATES AS REQUIRED IN AREAS WHERE UNOBSTRUCTED ACCESS TO BOX OR OUTLET IS NOT POSSIBLE.
23.	PRIOR TO ORDERING LIGHTING FIXTURES, COORDINATE WITH ARCHITECTURAL DRAWINGS AND SPECIFICATIONS. IF DISCREPANCIES EXIST BETWEEN ARCHITECTURAL AND ENGINEERING INFORMATION OBTAIN CLARIFICATION PRIOR TO PROCEEDING.
24.	MULTIPLE SWITCHES SHOWN IN SAME LOCATION SHALL BE GANGED TOGETHER WITH A COMMON FACEPLATE.
25.	ALL LIGHTING FIXTURES UTILIZING ELECTRONIC BALLASTS SHALL BE PROVIDED WITH A DEDICATED NEUTRAL OR AN OVERSIZED NEUTRAL WHEN SHARED.
26.	ALL EMERGENCY LIGHT FIXTURES SHALL REVERT TO EMERGENCY OPERATION UPON INTERRUPTION OF NORMAL POWER AND ILLUMINATE REGARDLESS OF LIGHT SWITCH POSITION.

GENERAL NOTES	
27.	ALL EMERGENCY LIGHT FIXTURES SHALL REVERT TO EMERGENCY OPERATION UPON INTERRUPTION OF NORMAL POWER AND ILLUMINATE REGARDLESS OF LIGHT SWITCH POSITION.
28.	PRIOR TO ANY CHASING, CHOPPING OR CORE DRILLING BEING PERFORMED, THE CONTRACTOR SHALL FIELD INVESTIGATE CONDITIONS AND COORDINATE ALL WORK TO ENSURE THAT IT WILL BE IN HARMONY AND NOT AFFECT ANY EXISTING BUILDING SYSTEMS. THIS WORK MUST BE APPROVED BY BUILDING CONSTRUCTION MANAGER PRIOR TO PROCEEDING.
29.	OPENINGS AROUND ELECTRICAL PENETRATIONS THROUGH FIRE RESISTANCE RATED WALLS, PARTITIONS, FLOORS OR CEILINGS SHALL BE FIRE STOPPED USING APPROVED METHODS. ALL SLEEVES MUST HAVE BUSHINGS. SEALANT SHALL BE 3 HOUR FIRE BARRIER #CP-25 (NO LESS THAN 3" THICK BACKED UP WITH MINERAL WOOL).
30.	ALL PANELBOARD COVERS SHALL BE INSTALLED IN PLACE AT THE COMPLETION OF EACH DAYS WORK.
31.	PREPARE "AS-BUILT" TRACINGS SHOWING ALL CHANGES IN WIRE SIZE, CIRCUIT NUMBERING, CIRCUIT ROUTING, EQUIPMENT LOCATIONS AND ALL ELECTRICAL WORK AS ACTUALLY INSTALLED.
32.	LIGHT FIXTURES SHALL BE CONSTRUCTED TO SUIT PARTICULAR TYPE OF CEILING AND WALL CONSTRUCTION AND SHALL BE PROVIDED WITH APPROPRIATE TRIMS, MOUNTING FRAMES AND ADAPTERS AS REQUIRED.
33.	WHERE NEW BREAKERS ARE TO BE INSTALLED IN EXISTING PANELBOARDS THEY SHALL BE LISTED/LABELLED FOR USE IN THE EXISTING PANELBOARD.
34.	THE CONTRACTOR IS RESPONSIBLE FOR ALL REMOVAL AND REPLACEMENT OF ALL CEILING TILES AND GRID SYSTEMS RELATED TO SUCH CEILING THAT REQUIRE REMOVAL SO AS TO ROUTE BRANCH CIRCUIT WIRING THROUGHOUT THE BUILDINGS AS NECESSARY TO COMPLETE THE WORK IN A NEAT MANNER AS SHOWN.

GENERAL REMOVAL NOTES	
1.	BEFORE COMMENCING WORK EXAMINE ALL ADJOINING AREAS THAT MAY BE AFFECTED BY REMOVAL. REPORT TO THE CONSTRUCTION MANAGER ANY CONDITION THAT PREVENTS PERFORMANCE OF THE WORK.
2.	BECOME THOROUGHLY FAMILIAR WITH EXISTING CONDITIONS WHERE CONNECTIONS MUST BE MADE, CHANGED OR ALTERED. THE INTENT OF THE WORK IS SHOWN ON THE DRAWINGS AND DESCRIBED HEREINAFTER AND NO CONSIDERATION WILL BE GRANTED BY REASON OF LACK OF FAMILIARITY ON THE PART OF THE CONTRACTOR WITH ACTUAL PHYSICAL CONDITIONS AT THE SITE. INSPECT EACH AND EVERY AREA AFFECTED BY THE ALTERATION OF THE SPACE BEFORE SUBMITTAL OF BID.
3.	ALL ELECTRICAL EQUIPMENT DESIGNATED WITH (R) IS EXISTING TO BE REMOVED UNLESS OTHERWISE NOTED. THIS SHALL INCLUDE BUT NOT BE LIMITED TO THE FOLLOWING: <ul style="list-style-type: none"> A. LIGHTING FIXTURES AND SWITCHES. B. CIRCUIT BREAKERS AND DISCONNECT SWITCHES. C. RECEPTACLES, OUTLETS AND DEVICES. D. FIRE ALARM EQUIPMENT AND DEVICES. E. PANELBOARDS. F. PUBLIC ADDRESS DEVICES.
4.	ALL CONDUCTORS AND CONDUIT ASSOCIATED WITH THE ELECTRICAL EQUIPMENT SHALL BE REMOVED COMPLETELY BACK TO ITS SOURCE OF POWER AND DISCONNECTED UNLESS OTHERWISE NOTED.
5.	ALL POWER CONDUCTORS, CONTROL WIRING AND CONDUIT ASSOCIATED WITH MECHANICAL EQUIPMENT SUCH AS FANS, AIR CONDITIONING UNITS, PUMPS, ETC. DESIGNATED FOR REMOVAL ON THE HVAC AND PLUMBING REMOVAL DRAWINGS SHALL BE REMOVED CLEAR BACK TO THE SOURCE OF POWER AND DISCONNECTED. ALL MOTOR STARTERS, DISCONNECT SWITCHES, CONTROL DEVICES, ETC. SHALL BE REMOVED. REFER TO MECHANICAL AND PLUMBING DRAWINGS FOR ADDITIONAL INFORMATION.
6.	CIRCUIT BREAKERS AND/OR SWITCHES IN PANELBOARD(S) OR DISTRIBUTION BOARD(S) MADE SPARE DUE TO REMOVAL SHALL BE DESIGNATED AS SUCH ON THE EQUIPMENT SCHEDULE.
7.	THE ELECTRICAL CONTRACTOR SHALL BE RESPONSIBLE TO TRACE AND RELOCATE ALL EXISTING FEEDERS AND BRANCH CIRCUIT WIRING WHICH PASSES THROUGH THE REMOVAL AREA THAT SERVE EXISTING OCCUPIED SPACES TO REMAIN. COORDINATE WITH CONSTRUCTION MANAGER PRIOR TO ANY SHUTDOWNS OR DISRUPTIONS THAT MAY BE REQUIRED TO ACCOMPLISH THIS WORK.
8.	DISPOSE OF ALL REMOVED EQUIPMENT, WHICH IS NOT INTENDED TO BE REUSED. PRIOR TO DISPOSAL, CONTACT CONSTRUCTION MANAGER TO DETERMINE IF ANY REMOVED EQUIPMENT IS DESIRED FOR STOCK.
9.	EXISTING EQUIPMENT DESIGNATED FOR REUSE SHALL BE CLEANED, REFURBISHED AND RESTORED TO OPTIMUM PERFORMANCE. THIS SHALL INCLUDE BUT NOT LIMITED TO CLEANING OF LIGHT FIXTURES, REPLACEMENT OF INOPERABLE BALLASTS AND LAMPS, RESISTANCE TESTING OF BRANCH CIRCUITRY AND FEEDERS, ETC.
10.	EXTEND EXISTING CIRCUITRY TO THOSE DEVICES THAT ARE TO BE RELOCATED. MATCH EXISTING TYPE AND SIZE. RELOCATION OF EXISTING EQUIPMENT SHALL BE PERFORMED ONLY UPON CONSTRUCTION MANAGERS ACCEPTANCE OF EXISTING EQUIPMENT.
11.	ELECTRICAL CONTRACTOR SHALL MAINTAIN CONTINUITY OF CIRCUIT FOR EXISTING EQUIPMENT AND DEVICES THAT ARE TO REMAIN. WHERE OUTLETS ARE REMOVED AND NOT AT THE CIRCUIT END, EXTEND CIRCUITRY AS REQUIRED TO MAINTAIN INTEGRITY OF ORIGINAL CIRCUIT. WHERE A WIRING DEVICE IS TO BE REMOVED AND WALL OR CEILING IS TO REMAIN, THE ELECTRICAL CONTRACTOR SHALL REMOVE BRANCH CIRCUITRY FROM ITS SOURCE AND FILL IN OUTLET BOX. BLANK PLATES WILL BE PERMITTED.
12.	EXISTING CIRCUIT BREAKERS IN PANEL(S) ARE TO BE RE-USED. ELECTRICAL CONTRACTOR TO DISCONNECT PANEL AND CIRCUIT BREAKERS WITH GREAT CARE TO ENSURE AGAINST DAMAGE. IF DISCREPANCIES EXIST BETWEEN ARCHITECTURAL AND ENGINEERING INFORMATION OBTAIN CLARIFICATION PRIOR TO PROCEEDING.
13.	CONTRACTOR SHALL BE RESPONSIBLE FOR THE REMOVAL OF ADDITIONAL DEVICES NOT IDENTIFIED ON THIS DRAWING DUE TO FURNITURE AND/OR EQUIPMENT CONCEALMENT.
14.	EXTEND EXISTING CIRCUITRY TO THOSE DEVICES THAT ARE TO BE RELOCATED. MATCH EXISTING TYPE AND SIZE. RELOCATION OF EXISTING EQUIPMENT SHALL BE PERFORMED ONLY UPON CONSTRUCTION MANAGERS ACCEPTANCE OF EXISTING EQUIPMENT.
15.	ELECTRICAL CONTRACTOR SHALL BE RESPONSIBLE FOR SECURING ALL EXISTING DATA WIRING AS CEILINGS AND WALLS ARE BEING REMOVED. ANY DAMAGED WIRING IS TO BE REPLACED IN KIND.
16.	FOR ALL LOCATIONS WHERE DEVICES (RECEPTACLES, SWITCHES, FIRE ALARM DEVICES, P.A. DEVICES, CLOCKS, ETC.) ARE REMOVED AND EXISTING BACKBOXES AND JUNCTION BOXES ARE REQUIRED TO REMAIN ON WALL AND CAN NOT BE PATCHED, PROVIDE BLANK STAINLESS STEEL COVER PLATE SIZED AS REQUIRED TO PROPERLY COVER OPENING.

DISPOSAL OF MERCURY CONTAINING LAMPS	
1.	ALL FLUORESCENT AND HID LAMPS WITHIN REMOVED LIGHT FIXTURES ARE CONSIDERED MERCURY CONTAINING AND SHALL BE TREATED AS HAZARDOUS MATERIAL.
2.	FLUORESCENT AND HID LAMPS SHALL BE REMOVED FROM DEMOLISHED LIGHT FIXTURES AND DISPOSED OF AS PER NEW YORK STATE DEC REGULATIONS AND METHODS.
3.	LAMPS MUST BE BAGGED IN NON-LEACHING PLASTIC BAGS AND SEALED TO PREVENT LEAKING.
4.	EACH LAMP OR BAGGED CONTAINER IN WHICH THESE LAMPS ARE CONTAINED MUST BE LABELED OR MARKED CLEARLY WITH ONE OF THE FOLLOWING PHRASES; UNIVERSAL WASTE LAMPS, OR WASTE LAMPS, OR USED LAMPS.
5.	FOR ALL LOCATIONS WHERE DEVICES (RECEPTACLES, SWITCHES, FIRE ALARM DEVICES, P.A. DEVICES, CLOCKS, ETC.) ARE REMOVED AND EXISTING BACKBOXES AND JUNCTION BOXES ARE REQUIRED TO REMAIN ON WALL AND CAN NOT BE PATCHED, PROVIDE BLANK STAINLESS STEEL COVER PLATE SIZED AS REQUIRED TO PROPERLY COVER OPENING.

ABBREVIATIONS	
ABBY.	DESCRIPTION
A	AMP/AMPERE
AC	AIR CONDITIONING UNIT
A.F.F.	ABOVE FINISHED FLOOR
AIC	AMP INTERRUPTING CURRENT
AWG	AMERICAN WIRE GAUGE
C	CONDUIT
C.B.	CIRCUIT BREAKER
CKT	CIRCUIT
(E)	EXISTING TO REMAIN
E.C.	ELECTRICAL CONTRACTOR
EF	EXHAUST FAN
EG	EQUIPMENT GROUND
EM	EMERGENCY
(ER)	EXISTING RELOCATED
EXIST.	EXISTING
EW	ELECTRIC WATER COOLER
FA	FIRE ALARM
F.A.C.P.	FIRE ALARM CONTROL PANEL
F.B.O.	FURNISHED BY OTHERS
F.C.O.	FUSE CUT OUT
G.GRD	GROUND
GF	GROUND FAULT INTERRUPTER
H	HOT (PHASE)
HVAC	HEATING, VENTILATING AND AIR-CONDITIONING UNIT
IG	ISOLATED GROUND
kcml	THOUSAND CIRCULAR MILLS
KV	KILOVOLT
KVA	KILOVOLT AMPERE
KW	KILOWATT
LTG	LIGHTING
MCB	MAIN CIRCUIT BREAKER
MDP	MAIN DISTRIBUTION PANEL
MLO	MAIN LUGS ONLY
MTD	MOUNTED
N	NEUTRAL
NTS	NOT TO SCALE
P.A.	PUBLIC ADDRESS
PC	PERSONAL COMPUTER
PNL	PANEL
PR	PRINTER
(R)	REMOVE EXISTING
RTU	ROOF TOP UNIT
RECP	RECEPTACLE
RF	RETURN FAN
R/L	RAISE AND LOWER
(RN)	REPLACE EXISTING W/NEW
(RR)	REMOVED, SALVAGED AND RELOCATE
TW/S	TWISTED SHIELDED
TY.	TYPICAL
UH	UNIT HEATER
U.O.N.	UNLESS OTHERWISE NOTED
UPS	UNINTERRUPTIBLE POWER SYSTEM
UV	UNIT VENTILATOR
W	WATT
WP	WEATHERPROOF

LEGEND	
	PHOTOELECTRIC SMOKE BEAM DETECTOR TRANSMITTER AND RECEIVER WITH REFLECTOR. NUMERICAL INDICATES DETECTOR SERVED.
	REMOTE INDICATING PANEL FOR SMOKE BEAM DETECTOR. NUMERICAL INDICATES DETECTOR SERVED.
	FIRE ALARM OVERRIDE SIGNAL OR RELAY TO SHUTDOWN STAND ALONE SOUND SYSTEM AMPLIFIER WHEN FIRE ALARM IS INITIATED.
	FLUSH WALL MOUNTED DATA OUTLET CONSISTING OF (2) PORT STAINLESS STEEL COVER PLATE WITH LABEL WINDOW. PROVIDE (2) RJ-45 FEMALE BULKHEADS. CAT 6 CABLES TO TERMINATE INTO PATCH PANEL AT NEAREST IDF/MDF CLOSET. FOR NEW WALLS NO CONDUIT STUB-UP. FOR EXISTING WALLS PROVIDE WIRE MOLD STUBBED UP 6" ABOVE CEILING WITH BUSHINGS. "INDICATES NUMBER OF PORTS/CABLES/BULKHEADS. REFER TO SPECIFICATION SECTION 01 6190-3.1, MATRIX OF BUILDING SYSTEM RESPONSIBILITIES, FOR ADDITIONAL SCOPE OF WORK.
	FLUSH WALL MOUNTED TELEPHONE OUTLET CONSISTING OF A 3 PORT STAINLESS STEEL COVER PLATE WITH LABEL WINDOW. PROVIDE (2) CAT 6 CABLE AND (1) CAT 6 CABLE FOR VOIP. FOR EXISTING WALLS PROVIDE WIRE MOLD STUBBED UP 6" ABOVE CEILING WITH BUSHINGS. PROVIDE COVER PLATE WITH WHITE RJ-11 MODULE. PHONE CABLE SHALL TERMINATE INTO EXISTING PBX BOX. REFER TO SPECIFICATION SECTION 01 6190-3.1, MATRIX OF BUILDING SYSTEM RESPONSIBILITIES, FOR ADDITIONAL SCOPE OF WORK.
	TEACHER'S WALL STATION, CONSISTS OF TWO GANG AV WALL BOX (HUBBELL #HBL985), HUBBELL ISTATION MODULAR DOUBLE FACEPLATE WITH LABELS (HUBBELL #IMF2XX), CONTAINING (1) HDMI 110 UTP VIDEO EXTENDER (SOURCE) DECODATOR TYPE FEMALE ADAPTER (HUBBELL #ISFH110XX), (3) ISTATION SINGLE PORT WITH KEYSTONE OPENING (HUBBELL #IMK1XX) WITH RJ45 FEMALE BULKHEADS (HUBBELL #HXJ6XX), (2) RJ45 DATA CAT. 6 CABLE (BLUE) AND (1) RJ45 FOR VOIP CONNECTION CAT. 6 CABLE (PURPLE) TO TERMINATE INTO PATCH PANEL AT NEAREST IDF/MDF CLOSET. ALSO PROVIDE (2) CAT. 6 CABLE (BLUE) FROM HDMI FEMALE ADAPTER TO SMART BOARD HDMI ADAPTER (HUBBELL #HBM6XX) STAINLESS STEEL COVER PLATE. DEVICE COLOR TO BE SELECTED BY OWNER/ARCH. INCLUDE ALL ASSOCIATED ACCESSORIES FOR A COMPLETE SYSTEM.
	SMART BOARD WALL STATION, CONSISTS OF 4-GANG IN-WALL ENCLOSURE WITH NEW WORK STUD BRACKETS AND COVER CONTAINING CABLE EXIT (HUBBELL #NSAV124M NSAV12C, NSAV6W), (2) DUPLEX RECEPTACLES (HUBBELL #NSOKPFR), (2) HUBBELL ISTATION MODULAR FACEPLATE WITH LABELS (HUBBELL #IMF1XX)HDMI 110 UTP VIDEO EXTENDER (DISPLAY) DECODATOR TYPE FEMALE ADAPTER (HUBBELL #ISFH110XX), (1) ISTATION SINGLE PORT WITH KEYSTONE OPENING (HUBBELL #IMK1XX) WITH RJ45 FEMALE BULKHEAD (HUBBELL #HXJ6XX) FOR (1) RJ45 DATA CAT. 6 CABLE (BLUE) AND (2) BLANKS (HUBBELL #IB1XX). CAT. 6 CABLE TO TERMINATE INTO PATCH PANEL AT NEAREST IDF/MDF CLOSET. ALSO HDMI ADAPTER WILL BE WIRED TO "HDV" AT TEACHERS DESK AS INDICATED ABOVE. DEVICE COLOR TO BE SELECTED BY OWNER/ARCH. INCLUDE ALL ASSOCIATED ACCESSORIES FOR A COMPLETE SYSTEM.
	PROJECTOR AV CEILING ENCLOSURE, HUBBELL ACEVH, CONSISTS OF TWO HUBBELL 20A DUPLEX RECEPTACLES AND A 2-GANG RACO BOX. PROVIDE (2) HUBBELL ISTATION MODULAR FACEPLATE WITH LABELS (HUBBELL #IMF1XX)HDMI 110 UTP VIDEO EXTENDER (DISPLAY) DECODATOR TYPE FEMALE ADAPTER (HUBBELL #ISFH110XX), (1) ISTATION SINGLE PORT WITH KEYSTONE OPENING (HUBBELL #IMK1XX) WITH RJ45 FEMALE BULKHEAD (HUBBELL #HXJ6XX) FOR (1) RJ45 DATA CAT. 6 CABLE (BLUE) AND (2) BLANKS (HUBBELL #IB1XX). CAT. 6 CABLE TO TERMINATE INTO PATCH PANEL AT NEAREST IDF/MDF CLOSET. ALSO HDMI ADAPTER WILL BE WIRED TO "HDV" AT TEACHERS DESK AS INDICATED ABOVE. IN ROOMS WITH BOTH PROJECTOR AND INTERACTIVE SCREEN PROVIDE HDMI SPLITTER TO ALLOW INTERFACE WITH TEACHERS WALL STATION. DEVICE COLOR TO BE SELECTED BY OWNER/ARCH. INCLUDE ALL ASSOCIATED ACCESSORIES FOR A COMPLETE SYSTEM.
	RESCUE ASSISTANCE REMOTE ANNUNCIATOR
	RESCUE ASSISTANCE CALL STATION AS INDICATED ON PLAN.
	RESCUE ASSISTANCE ANNUNCIATOR PANEL AS INDICATED ON PLAN.
	AREA OF REFUGE LIGHTING
	TAG SYMBOL. NUMERICAL DENOTES REFERENCE TO A WORK NOTE.
	SURFACE MOUNTED WIREMOLD V700 FOR EITHER RECEPTACLE OR COMMUNICATION WIRING. REFER TO DRAWINGS FOR ADDITIONAL INFORMATION.
	CEILING OR WALL MOUNTED WIRELESS ACCESS POINT (WAP) DATA OUTLET CONSISTING OF A COVER PLATE WITH WITH 2 - RJ-45 FEMALE JACK. PROVIDE 2 - CAT 6 CABLE IN 1 1/2" CONDUIT FROM OUTLET TO "T" COUPLER PATCH PANEL.
	FLUSH WALL MOUNTED MIC JACK CONSISTING OF A COVER PLATE WITH XLR 3 PIN FEMALE TO SOLDER FEMALE PORT IN 1" CONDUIT TO AUDIO POWER AMPLIFIER WITH 2/C #20 SHIELDED WIRE CONNECTING FROM JACK TO AMPLIFIER.
	WIRELESS PRIMEX CLOCK
	CEILING MOUNTED P.A. SPEAKER. MATCH EXISTING U.O.N.
	WALL RECESSED MOUNTED P.A. HORN/SPEAKER ASSEMBLY.
	SURFACE CEILING MOUNTED P.A. HORN IN GYMNASIUM.
	PUBLIC ADDRESS CALL-IN SWITCH. WHERE INDICATED WITH AN UPPER CASE "I" PROVIDE RECESSED MOUNTING TYPE. SWITCH EXISTING U.O.N.
	VOICE ATTENUATOR
	WALL MOUNTED COMBINATION CLOCK AND SPEAKER FLYSH MOUNTED. WHERE UPPER CASE "S" IS USED PROVIDED SURFACE MOUNTED TYPE.
	PUBLIC ADDRESS OVERRIDE RELAY TO SHUTDOWN STAND ALONE SOUND SYSTEM AMPLIFIER WHEN ANNOUNCEMENTS ARE MADE ON PUBLIC ADDRESS SYSTEM.
	CLOSED CIRCUIT TELEVISION CAMERA (CCTV).
	INTERIOR PTZ
	EXTERIOR
	DOOR ACCESS FOR READER. CONSISTING AND INCLUDING THE INSTALLATION OF LOW VOLTAGE TRANSFORMER, BANANA PEEL BACK CABLE, CAT 6 CABLE, ACCESSORIES. REFER TO MATRIX AND OWNER ASSIGNED SECURITY VENDOR FOR ADDITIONAL INFORMATION.
	CEILING/WALL MOUNTED JUNCTION BOX.
	FLUSH STYLE POLE-THRU TYPE MOUNTED JUNCTION BOX WITH LARGE CAPACITY FURNITURE FEED THRU LEGRAND RCBAM2TC SERIES OR SIMILAR.
	HOMERUN TO DESIGNATED PANEL. ARROWHEAD INDICATES SINGLE POLE CIRCUIT. HOMERUN SHALL CONSIST OF 2#12-3/4" U.O.N.
	HOMERUN TO DESIGNATED PANEL. NUMBERS IN PARENTHESIS INDICATE MULTIPLE CIRCUIT, I.E. 3-HOTS AND 1-GROUND U.O.N.
	EXISTING TO REMAIN
	NEW
MECHANICAL EQUIPMENT IDENTIFICATION: — EQUIPMENT ABBREVIATION (FE, SF, HV, ETC. SEE ABBREVIATIONS ON THIS DWG.) — EQUIPMENT NUMBER	
DETAIL/PART PLAN NUMBER IDENTIFICATION: — DETAIL/PART PLAN NUMBER — DRAWING NUMBER	

LEGEND	
	2'x4' FLUORESCENT CEILING MOUNTED LIGHT FIXTURE. UPPER CASE LETTER DENOTES TYPE, LOWER CASE LETTER INDICATES SWITCH CONTROL. FIXTURE SCHEDULE DENOTES TYPE.
	2'x4' CEILING MOUNTED FLUORESCENT LIGHT FIXTURE FOR EMERGENCY OPERATION. "EM" INDICATES SWITCHED EMERGENCY FIXTURE, "EM/NL"=UNSWITCHED EMERGENCY/NIGHT FIXTURE (TYP.).
	2'x2' FLUORESCENT CEILING MOUNTED FIXTURE. CAPITAL LETTER INDICATES TYPE, LOWER CASE LETTER INDICATES SWITCH CONTROL. FIXTURE SCHEDULE DENOTES TYPE.
	2'x2' CEILING MOUNTED FLUORESCENT LIGHT FIXTURE FOR EMERGENCY OPERATION WITH INTEGRAL BATTERY BACK-UP, TEST BUTTON AND L.E.D.
	CEILING/WALL MOUNTED INCANDESCENT OR COMPACT FLUORESCENT FIXTURE. LETTER INDICATES TYPE. FIXTURE SCHEDULE DENOTES TYPE.
	CEILING/WALL MOUNTED EXIT LIGHT WITH OUTLET BOX, DIRECTIONAL ARROWS SHADED PORTION INDICATES ILLUMINATED FACE. SCHEDULE DENOTES TYPE.
	FLUSH WALL MOUNTED LIGHTING CONTROL SWITCH CONTROLLING ZONE "a", "k" WHERE USED INDICATES KEY SWITCH; "3" INDICATES 3 WAY SWITCH.
	5 BUTTON DIMMING STATION WITH KEYSWITCH
	DIMMING SYSTEM PLUG-IN
	FADER STATION WITH 4 FADERS AND 7 BUTTONS WITH SURFACE BACKBOX
	CEILING MOUNTED DUAL TECHNOLOGY SENSOR, SIMILAR TO WATSTOPPER MODEL# DT-300, MANUAL ON, AUTO OFF, WORK WITH LOCAL WALL SWITCH.
	CEILING MOUNTED ULTRASONIC SENSOR, SIMILAR TO WATSTOPPER MODEL# UT-2250, WITH LONG CORRIDOR COVERAGE PATTERN INCLUDE POWER PACK. AUTO ON, AUTO OFF, WORK WITH LOCAL KEY SWITCHES.
	WALL RECESS MOUNTED DUAL TECHNOLOGY VACANCY SENSOR, SIMILAR TO WATSTOPPER MODEL# DSW-100. MANUAL ON, AUTO OFF.
	NETWORK DIGITAL ROOM CONTROLLER FOR LIGHTING CONTROL. SIMILAR TO WATSTOPPER MODEL LMR-213. HOT WIRE TO LOAD, CAT 5 WIRE CONNECTIONS TO CONTROL DEVICES. "RC" # DENOTES LMR-213" WITH "3" OF ZONES.
	NETWORK DIGITAL CEILING MOUNTED DUAL TECHNOLOGY OCCUPANCY SENSOR, SIMILAR TO WATSTOPPER MODEL LMD-100. WORKS WITH DIGITAL ROOM CONTROLLER. MANUAL ON, AUTO OFF, WORKS WITH LOCAL, PRESET WALL STATION.
	NETWORK DIGITAL CEILING MOUNTED SINGLE ZONE PHOTO SENSOR, SINGLE ZONE PHOTO SENSOR. SIMILAR TO WAT STOPPER MODEL LMS-400. WORKS WITH ROOM CONTROLLER.
	NETWORK DIGITAL FLUSH MOUNTED PRESET WALL STATIONS, SIMILAR TO WATSTOPPER MODEL LMS-102, WORKS WITH DIGITAL ROOM CONTROLLER. INCLUDES BUTTON ENGRAVING. "WS" # DENOTES LMS-102" WITH "3" OF BUTTONS. SUPERSCRIPIT "3" DENOTES 3 WAY SWITCH.
	EMERGENCY LIGHTING UL824 RELAY. PROVIDE WATSTOPPER ELCU-200 MODULE FOR EMERGENCY LIGHT FUNCTION FOR INTERIOR LIGHTING AND LVS MODEL #EPC-D FOR EXTERIOR LIGHTING FIXTURES.
	ASTRONOMIC TIME CLOCK FOR LIGHTING CONTROL WITH RESERVE POWER. TORK 7200ZL SERIES.
	NETWORK DIGITAL ROOM CONTROLLER FOR LIGHTING CONTROL FOR DIMMER SWITCH. SIMILAR TO WATSTOPPER MODEL LMR-221. HOT WIRE TO LOAD, CAT 5 WIRE CONNECTIONS TO CONTROL DEVICES.
	NETWORK DIGITAL FLUSH MOUNTED DIMMABLE WALL STATIONS, SIMILAR TO WATSTOPPER MODEL LDM-101, WORKS WITH DIGITAL ROOM CONTROLLER. INCLUDES BUTTON ENGRAVING. SUPERSCRIPIT "3" DENOTES 3 WAY SWITCH.
	FLUSH WALL MOUNTED MANUAL DIMMER SWITCH. "3" WHERE USED INDICATES 3-WAY, "a" INDICATES SWITCH CONTROL.
	PROVIDE LOW VOLTAGE MOMENTARY KEY SWITCH SIMILAR TO WATSTOPPER MODEL LVS-2K-G "3" DENOTES 3-WAY SWITCH.
	DIGITAL INPUT/OUTPUT INTERFERE MODULE LMO-101, FOR KEY SWITCH INTEGRATION.
	NETWORK DIGITAL FLUSH MOUNTED DIMMABLE WALL STATION, SIMILAR TO WAT STOPPER MODEL #LMS-105W WORKS WITH ROOM CONTROLLER. INCLUDE BUTTON ENGRAVING.
	125V-2P-3W-20A GROUNDED TYPE, SPECIFICATION GRADE WALL MOUNTED DUPLEX RECEPTACLE HUBBELL #5362.
	125V-2P-3W-20A GROUNDED TYPE, SPECIFICATION GRADE WALL MOUNTED DUPLEX RECEPTACLE HUBBELL #5362.
	20A FLUSH WALL MOUNTED GROUND FAULT INTERRUPTING TYPE DUPLEX RECEPTACLE HUBBELL #GF3362.
	125V-2P-3W-20A GROUNDED TYPE, SPECIFICATION GRADE CEILING MOUNTED DUPLEX RECEPTACLE HUBBELL #5362.
	FLOOR MOUNTED LEGRAND EVOLUTION 4" SERIES POKE THRU DEVICE FOR POWER ONLY WITH 125V-2P-3W-20A GROUNDED TYPE DUPLEX RECEPTACLE AND FOUR (4) DATA PORTS. PROVIDE DIE-CAST ALUMINUM SATIN CHROME PAINTED FLANGE AND COVER.
	FLOOR MOUNTED LEGRAND EVOLUTION 10" SERIES POKE THRU DEVICE FLOOR MOUNTED COMBINATION POWER/DATA/AV. THREE 125V-2P-3W-20A DUPLEX RECEPTACLE AND THEN (10) DATA PORTS. PROVIDE BRUSHED ALUMINUM FINISH. LEGRAND MODEL #10AT0PA.
	RECESSED/SURFACE MOUNTED EXISTING ELECTRICAL PANELBOARD.
	RECESSED/SURFACE MOUNTED NEW ELECTRICAL PANELBOARD.
	208 VOLT, SINGLE PHASE 2 POLE, THERMAL OVERLOAD PROTECTED TOGGLE TYPE SWITCH. SIMILAR TO EATON #AH4361 + #AH27940G NEMA 1 ENCLOSURE.
	MOTOR (F.B.Q. WIRED BY ELEC.) - NUMBER INDICATES HORSEPOWER. REFER TO PANEL SCHEDULES FOR WIRING AND OVER CURRENT PROTECTION.
	VARIABLE FREQUENCY DRIVE, FURNISHED BY MECHANICAL CONTRACTOR, WIRED AND INSTALLED BY ELECTRICAL CONTRACTOR. THE CONDUIT AND WIRING FROM VFD TO MECHANICAL UNIT INTER CONNECTION SHALL MATCH THE SAME SIZE AND CONDUIT AND WIRE FROM VFD TO DESIGNATED PANELBOARD. REFER TO PANEL SCHEDULE OR NOTES FOR CONDUIT WIRE AND SIZE.
	HEAVY DUTY TYPE DISCONNECT SWITCH WITH FINAL FLEXIBLE EQUIPMENT CONNECTION. 240 INDICATES VOLTAGE, 3 INDICATES NO. OF POLES, 60 INDICATES AMPERE RATING, NF INDICATES NON-FUSED(OR FUSE SIZE) U.O.N. REFER TO SPECIFICATION AND DRAWINGS FOR ENCLOSURE. "WP" WHERE USED INDICATES WEATHERPROOF ENCLOSURE (NEMA 3R).
	WALL MOUNTED COMBINATION FIRE ALARM BELL/STROBE DEVICE.
	WALL MOUNTED COMBINATION FIRE ALARM SPEAKER/STROBE DEVICE.
	WALL MOUNTED FIRE ALARM MANUAL PULL STATION
	CEILING MOUNTED IONIZATION TYPE SMOKE DETECTOR.
	WALL MOUNTED FIRE ALARM STROBE LIGHT.
	CEILING MOUNTED CARBON MONOXIDE DETECTOR
	CEILING MOUNTED HEAT DETECTOR
	SPRINKLER WATER FLOW SWITCH.
	SPRINKLER TAMPER SWITCH.
	DUCT MOUNTED PHOTOELECTRIC TYPE SMOKE DETECTOR WITH (REMOTE) CONTROL RELAY MODULE FOR FAN SHUT DOWN. RELAY MODULE TO BE MOUNTED ADJACENT TO MECHANICAL EQUIPMENT. ALSO PROVIDE LOAD RELAY AS REQUIRED IF EXISTING DISCONNECT/STARTERS DO NOT HAVE A SET OF DRY CONTACTS TO TIE-IN FOR FAN SHUTDOWN.
	ELECTROMAGNETIC DOOR HOLDER. "A" DENOTES ARMATURE TYPE DOOR HOLDER. "FL" DENOTES FLOOR MOUNTED.
	INTERFACE MODULE CONSISTING OF CONTROL RELAY AND MONITOR MODULES. IN NEMA 1 ENCLOSURE. ALSO PROVIDE LOAD RELAY AS REQUIRED IF EXISTING DISCONNECT/STARTERS DO NOT HAVE A SET OF DRY CONTACTS TO TIE-IN FOR FAN SHUTDOWN.
	FIRE/SMOKE MOTORIZED DAMPER PROVIDED BY OTHERS AND WIRED BY E.C. E.C. SHALL PROVIDE RELAYS AND DRY CONTACTS FOR FIRE ALARM MONITORING/INTERFACE/DAMPER CONTROL. PROVIDE ALL WIRING AS REQUIRED.

BEFORE FABRICATION THIS CONTRACTOR SHALL VERIFY ALL MEASUREMENTS AND CONDITIONS ON JOB AND COORDINATE HIS WORK WITH THE WORK OF ALL OTHER CONTRACTORS.

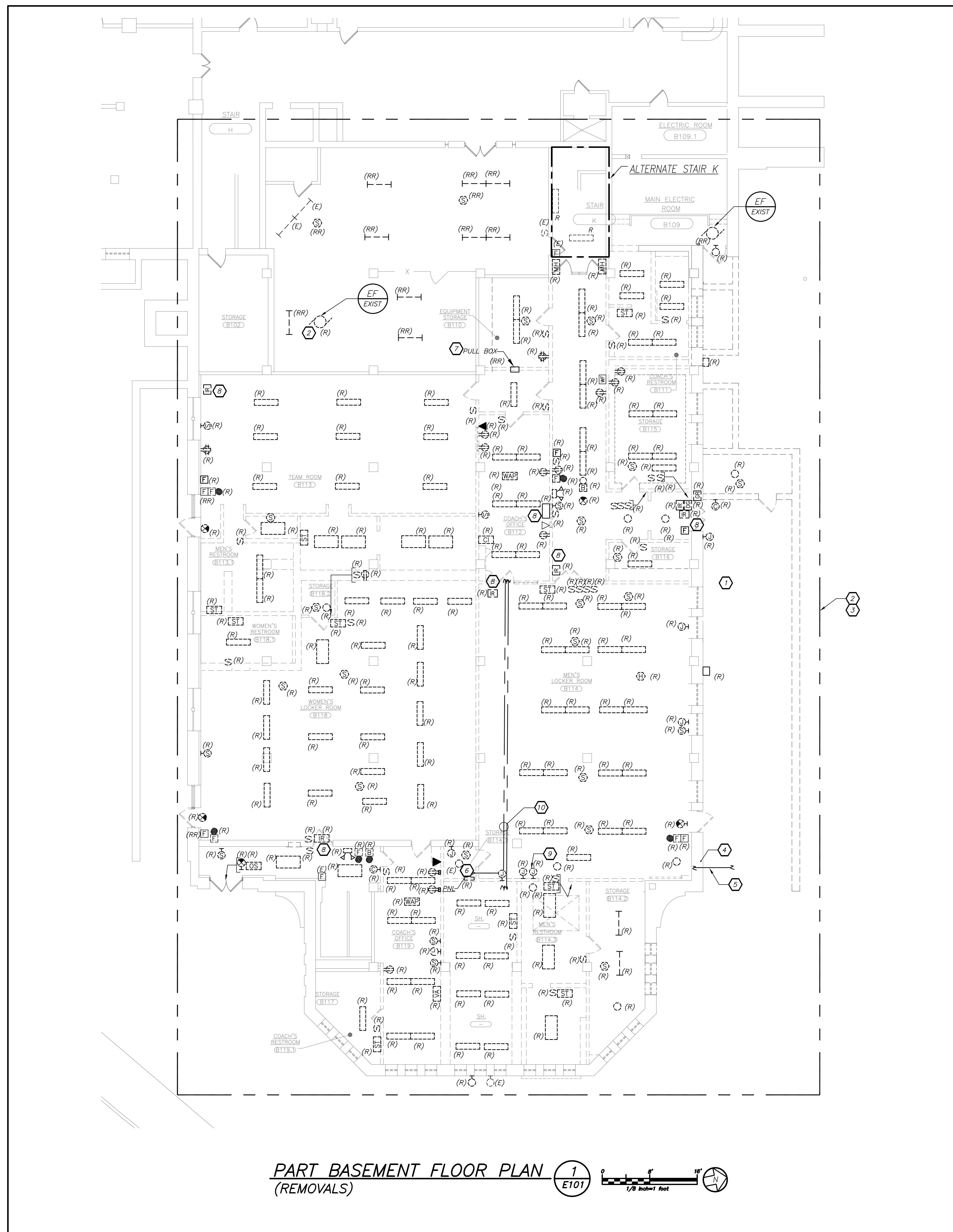

PART BASEMENT FLOOR PLAN (REMOVALS) 1 E101

- REMOVAL NOTES:**
- REMOVE OR RELOCATE ALL DEVICES LOCATED ON THE EXTERIOR OF THE BUILDING OR ON THE INTERIOR OF EXTERIOR WALLS AS REQUIRED TO ACCOMMODATE THE NEW BUILDING ADDITION, THIS INCLUDES THE AREAS WHERE DOORWAYS ARE BEING ADDED TO ENTER INTO THE NEW ADDITION.
 - EXISTING HVAC EQUIPMENT TO BE REMOVED BY HVAC CONTRACTOR. E.C. SHALL REMOVE ALL ASSOCIATED WIRING, CONDUITS, DISCONNECT SWITCHES AND ACCESSORIES IN ITS ENTIRETY BACK TO THE POWER SOURCE. COORDINATE WITH HVAC CONTRACTOR.
 - REMOVE ALL EXISTING LIGHTING, RECEPTACLES, FIRE ALARM, PUBLIC ADDRESS DEVICES, CLOCKS, ALL EXISTING BRANCH CIRCUITS IN AREA OF WORK.
 - LIGHTNING GROUND CABLE DOWN CONDUCTORS SHALL BE DISCONNECTED AT ROOF LEVEL OF NEW ADDITION AND CONNECTED TO ROOF CABLES ON NEW ADDITION - ALL ACCESSORIES ON GARAGE SHALL BE REMOVED. REFER TO DRAWING E-307 FOR ADDITIONAL INFORMATION AND NEW LOCATIONS TO BE INSTALLED.
 - EXISTING BRANCH CIRCUIT SERVING EXTERIOR SITE LIGHT SHALL BE REMOVED. REFER TO DRAWING E103 FOR ADDITIONAL INFORMATION.
 - ANY EXISTING CIRCUITS REQUIRED TO REMAIN ACTIVE AFTER DEMO SHALL BE EXTENDED TO PANELBOARD PP-LR. REFER TO DRAWING E301 FOR EXACT LOCATION.
 - EXISTING PULL BOX SHALL BE RELOCATED AS CLOSE AS POSSIBLE TO CEILING SLAB.
 - SECURITY EQUIPMENT SHALL BE RETURNED TO OWNER.
 - EXISTING CONDUIT/ BRANCH CIRCUITS SERVES THE SUB-BASEMENT ARE DOWN BELOW. COORDINATE AND REROUTE WIRING AND CONDUIT AS REQUIRED AND NECESSARY ON NEW WALL PARTITIONS. MAINTAIN EXISTING CIRCUITS ACTIVE DURING CONSTRUCTION.
 - EXISTING CONDUIT WIRE MADE SPARE DURING REMOVAL SHALL BE REMOVED IN ITS ENTIRETY. CONDUITS REMAIN ACTIVE SHALL BE MAINTAINED.

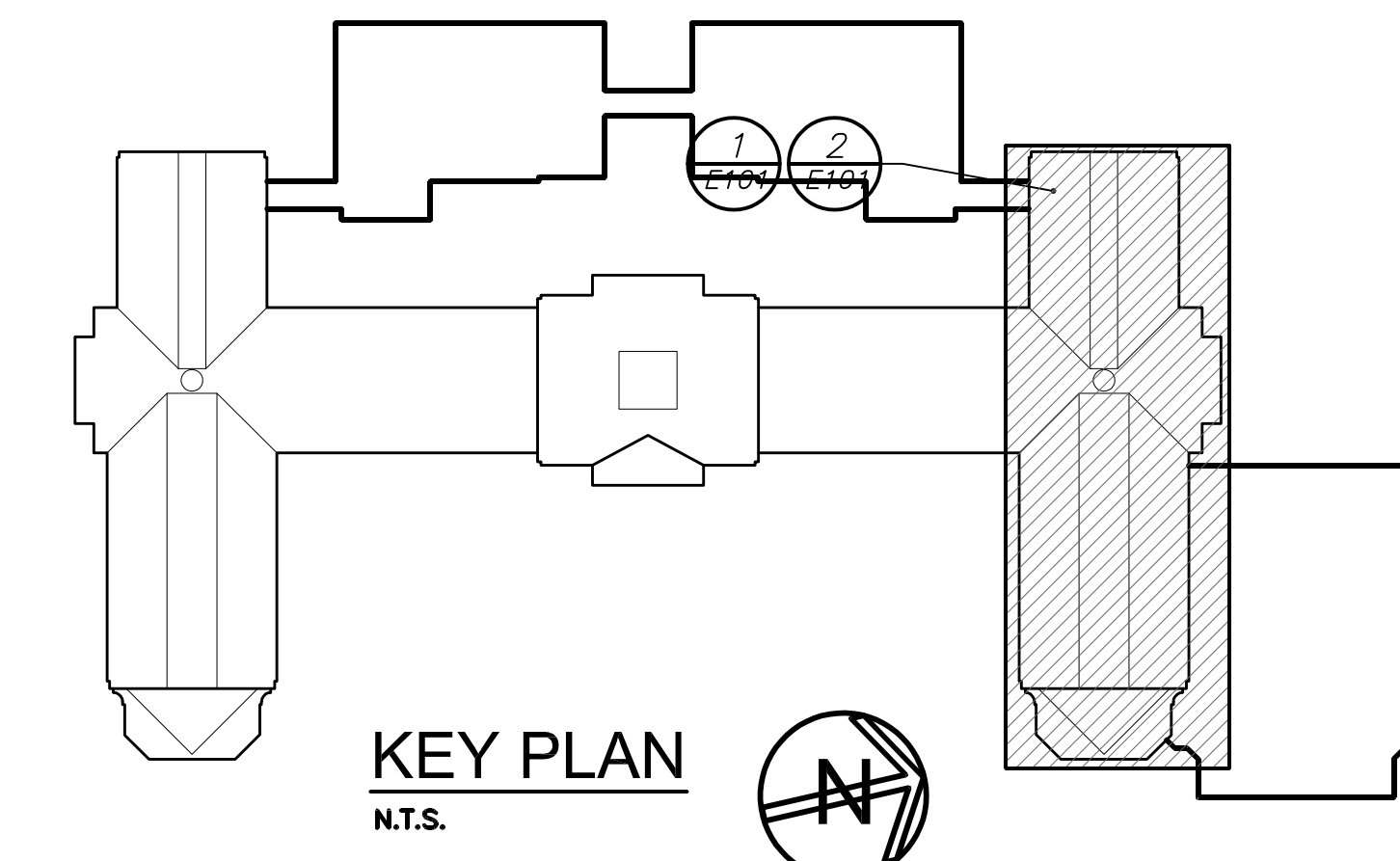

BEFORE FABRICATION THIS CONTRACTOR SHALL VERIFY ALL MEASUREMENTS AND CONDITIONS ON JOB AND COORDINATE HIS WORK WITH THE WORK OF ALL OTHER CONTRACTORS.

AS PER USA CONGRESS ARCHITECTURAL WORKS COPYRIGHT PROTECTION ACT OF 1990 ALL IDEAS AND DESIGNS INCLUDING DRAWINGS AND SPECIFICATIONS ARE THE PROPERTY OF BARILE GALLAGHER & ASSOCIATES CONSULTING ENGINEERS P.C. (BGA). THE DRAWINGS AND SPECIFICATIONS AS INSTRUMENTS OF SERVICE BY BGA ARE CREATED BY BGA FOR THIS PROJECT ONLY AND REMAIN THE PROPERTY AND PROPERTY OF BGA. ANY REPRODUCTION WITHOUT THE PRIOR CONSENT OF BGA IS PROHIBITED.

BARILE GALLAGHER & ASSOCIATES
CONSULTING ENGINEERS
 39 MARBLE AVE. PLEASANTVILLE, NY 10570
 PHONE: 914.328.0600 FAX: 914.328.0904

FULLER D'ANGELO P.C.
ARCHITECTS PLANNERS

PROJECT TITLE: PORT CHESTER UNION FREE SCHOOL DISTRICT PORT CHESTER ARTE UNION FREE SCHOOL DISTRICT ADDITIONAL ALTERATIONS AND ATHLETIC FIELD L.T. TAMMACK RD., PORT CHESTER, NY 10573
 DRAWING TITLE: PARTIAL BASEMENT ELECTRICAL REMOVALS PLAN

01-21-2019	BID
07-31-2018	S E D ADD #2
11-13-2017	S E D
08-01-2017	DESIGN DEVELOPMENT
05-22-2017	SCHEMATIC DESIGN
DATE	ISSUED TO

SHEET SIZE: 30"x42"
 SCALE: AS NOTED
 DRAWN BY: BGA
 FILE NO: 17295.03

SHEET NO: PCHS E101

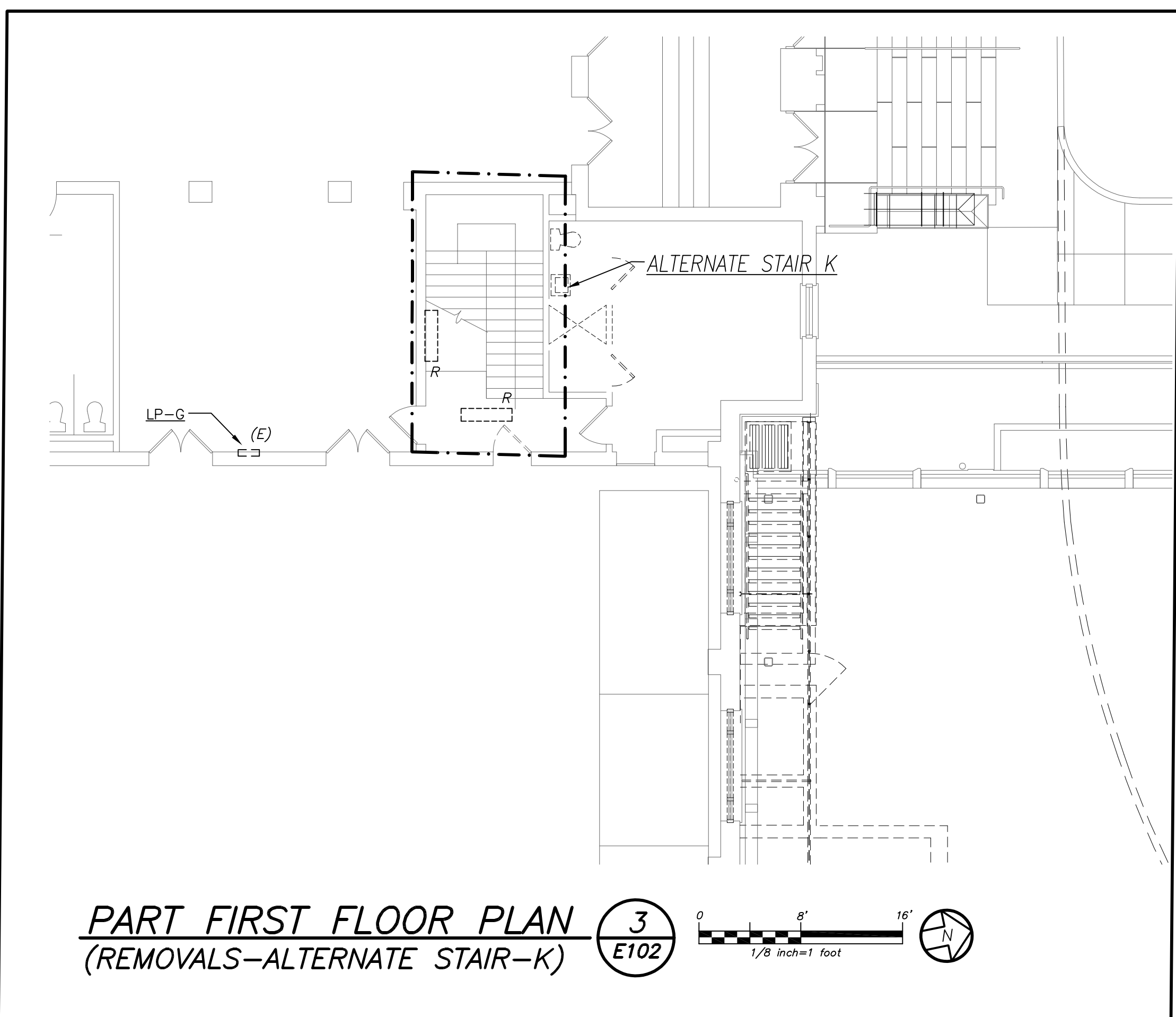

PART FIRST FLOOR PLAN
(REMOVALS-ALTERNATE STAIR-K) **3**
E102

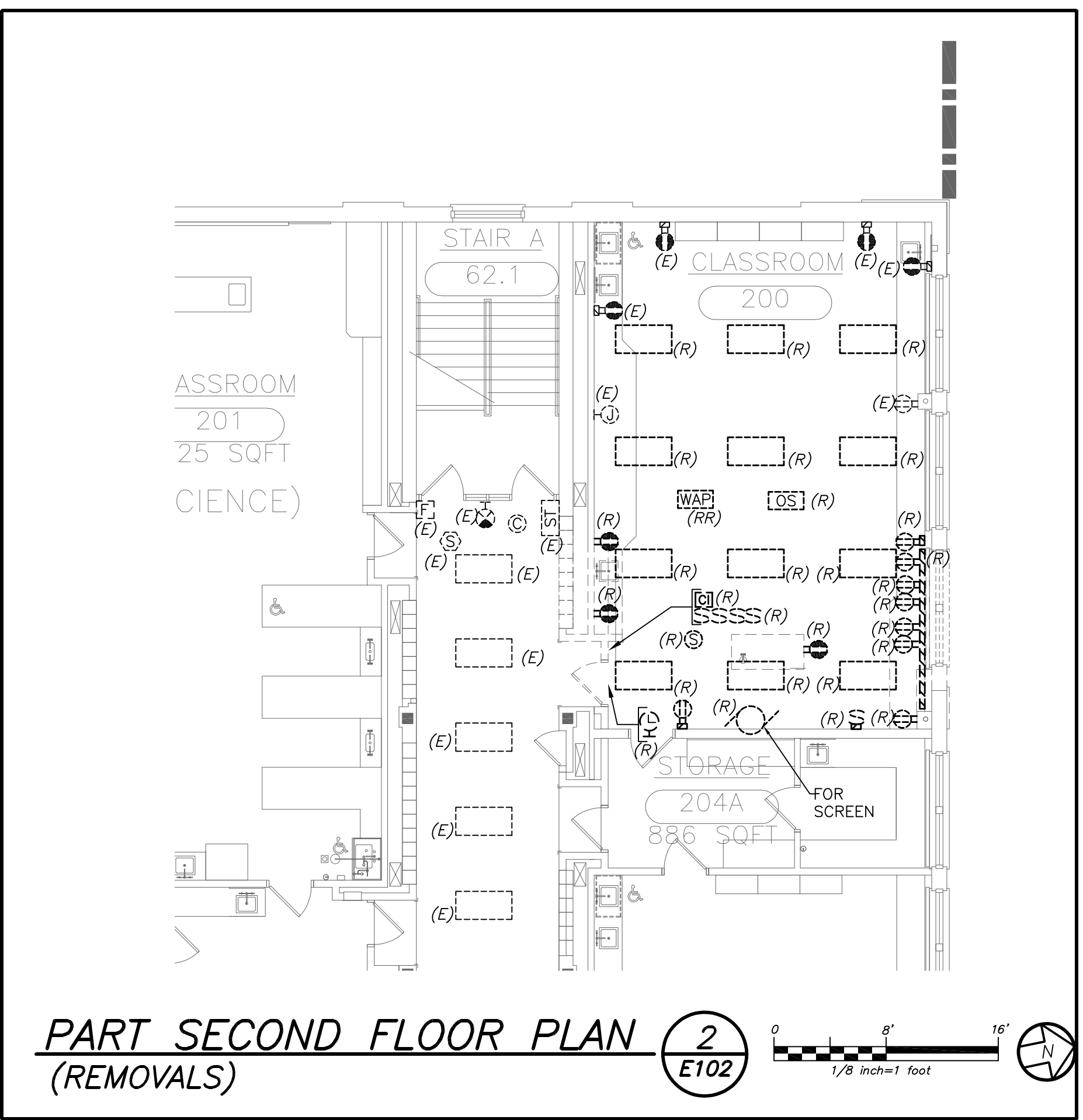

PART SECOND FLOOR PLAN
(REMOVALS) **2**
E102

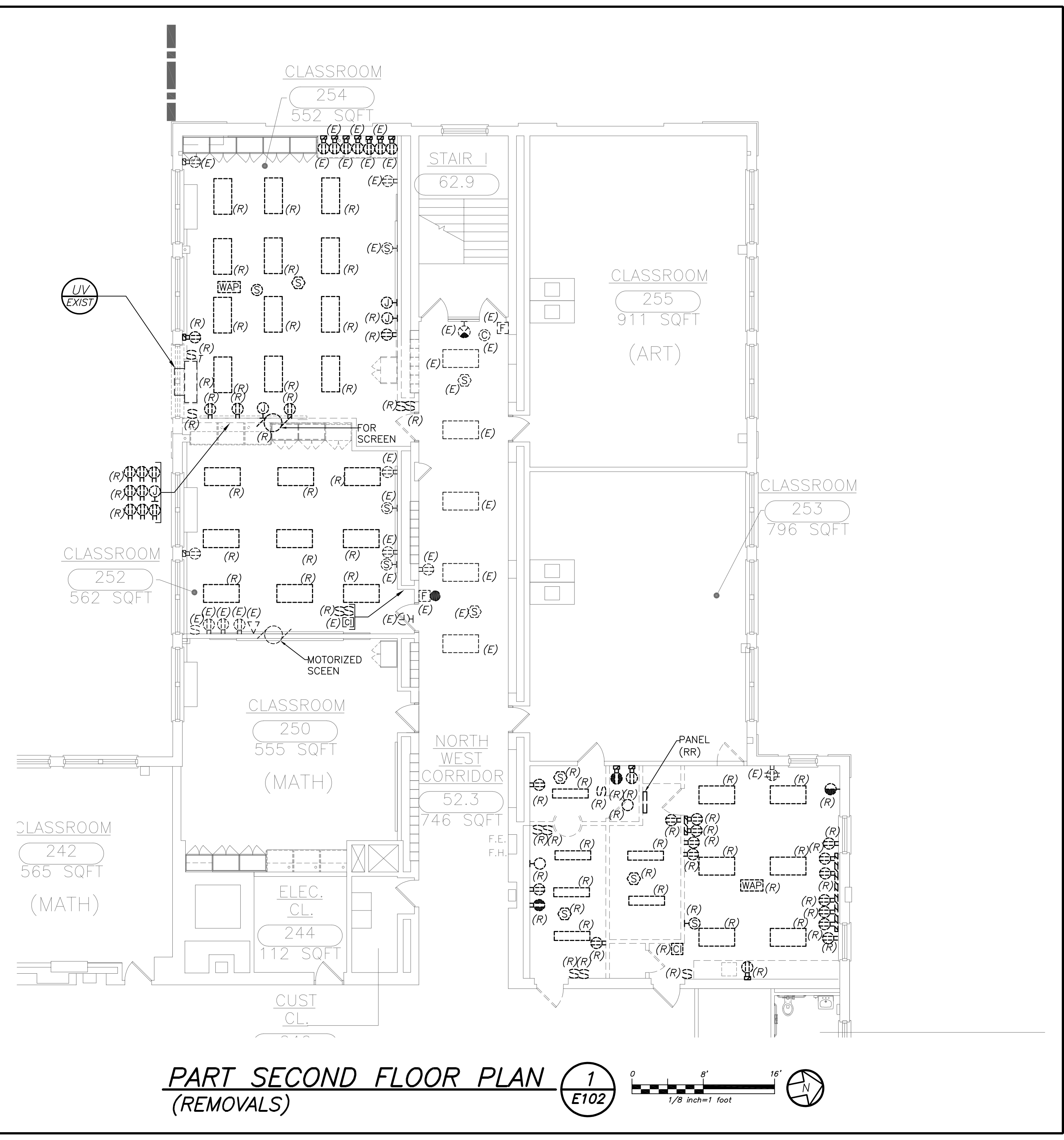

PART SECOND FLOOR PLAN
(REMOVALS) **1**
E102

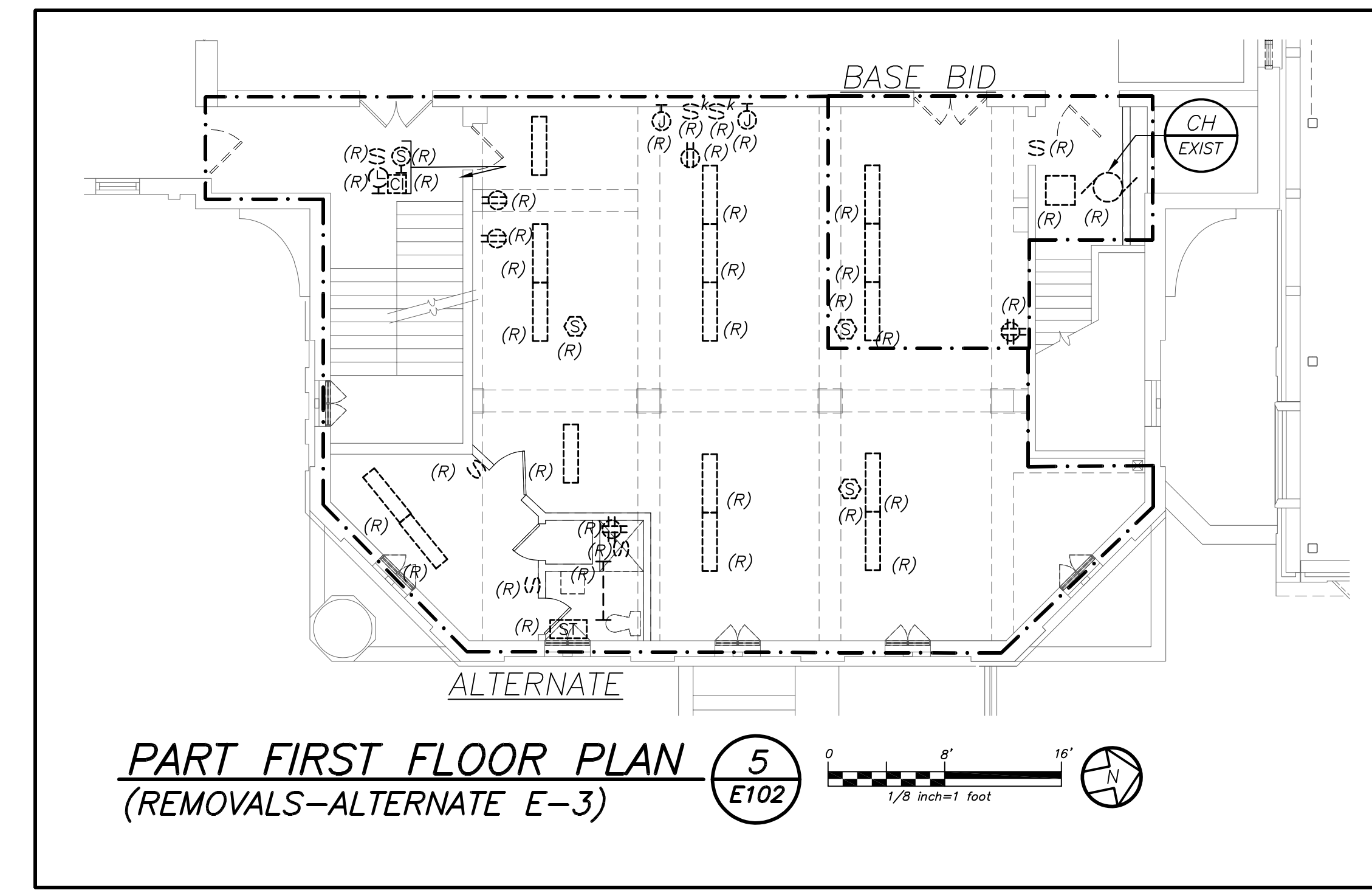

PART FIRST FLOOR PLAN
(REMOVALS-ALTERNATE E-3) **5**
E102

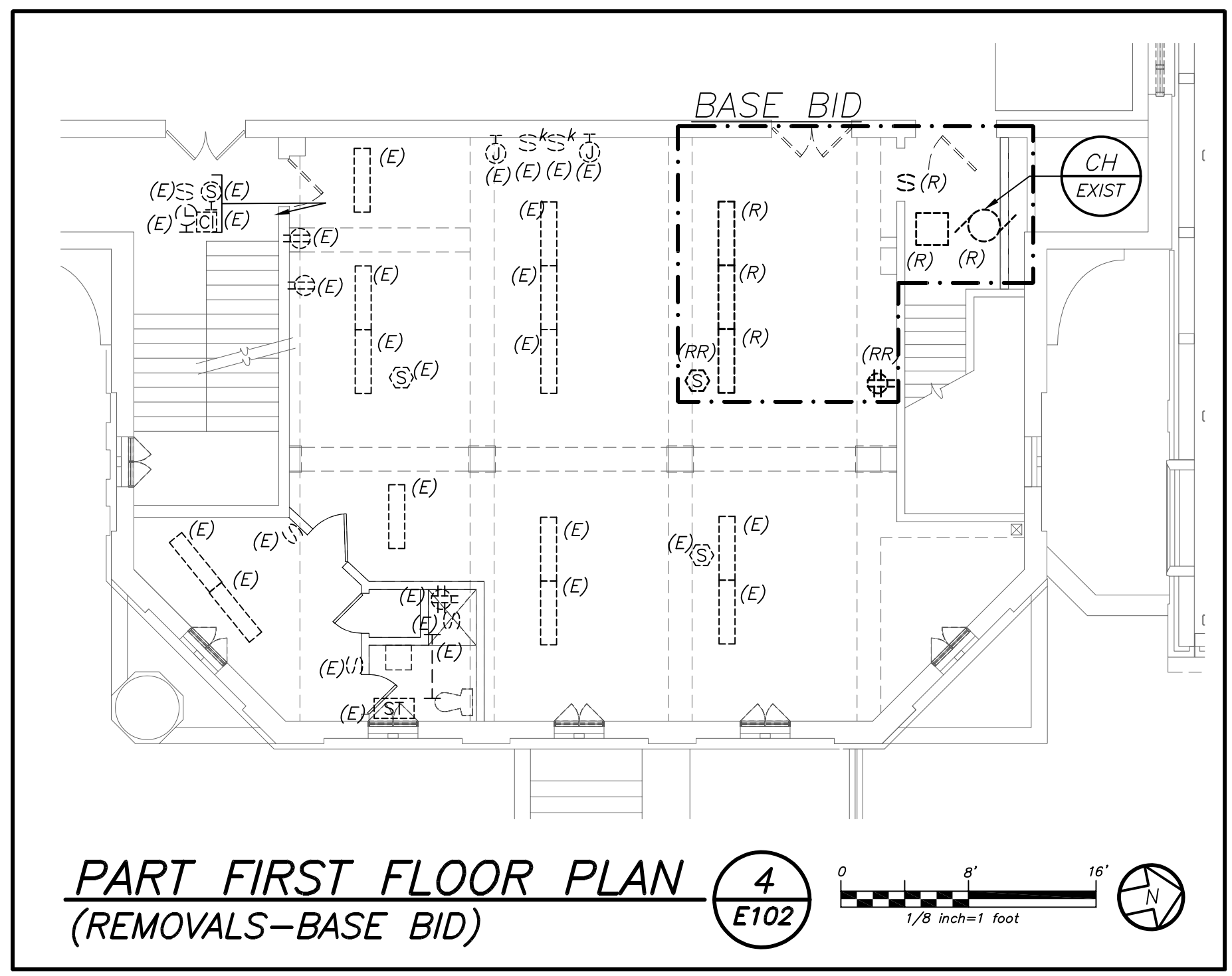

PART FIRST FLOOR PLAN
(REMOVALS-BASE BID) **4**
E102

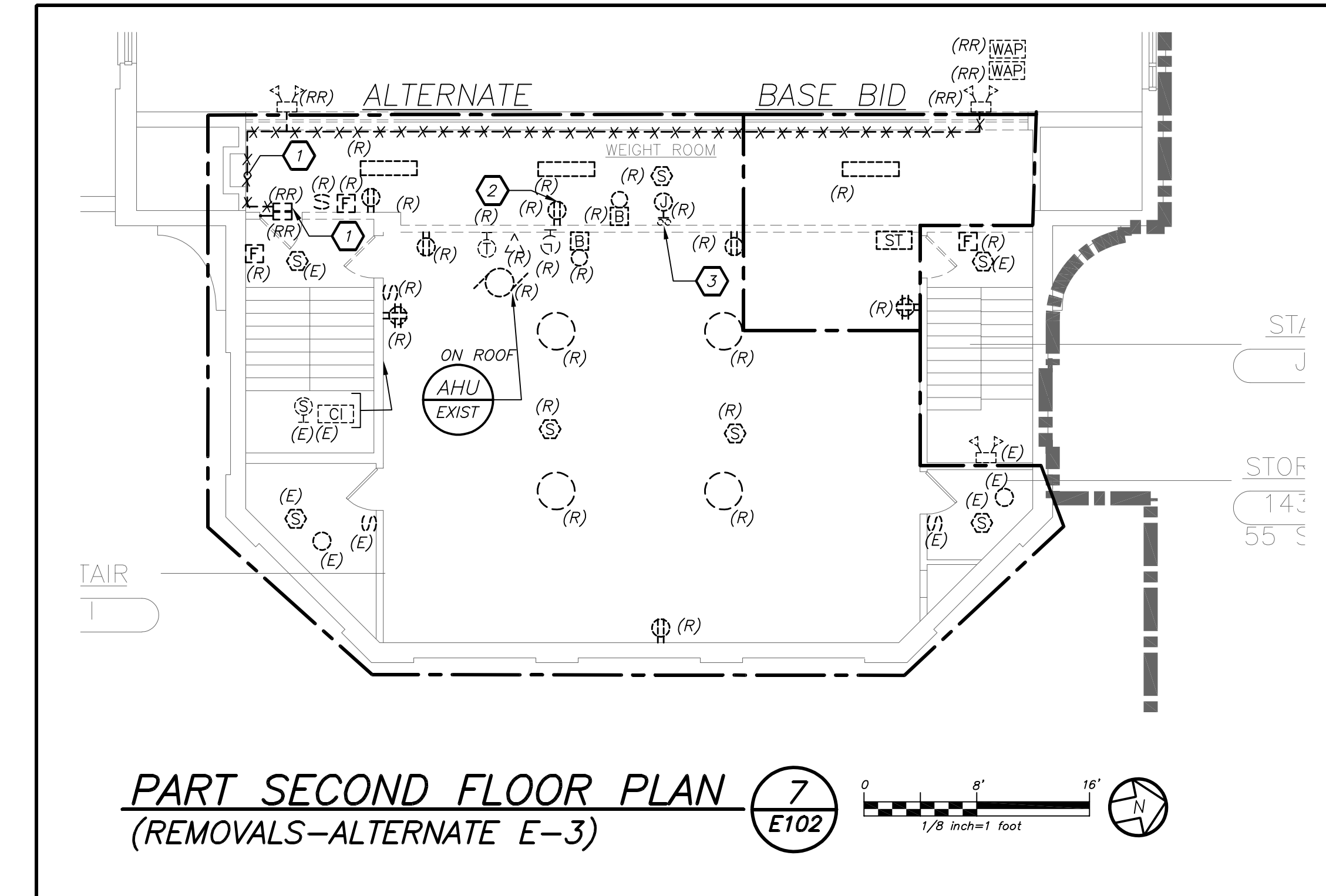

PART SECOND FLOOR PLAN
(REMOVALS-ALTERNATE E-3) **7**
E102

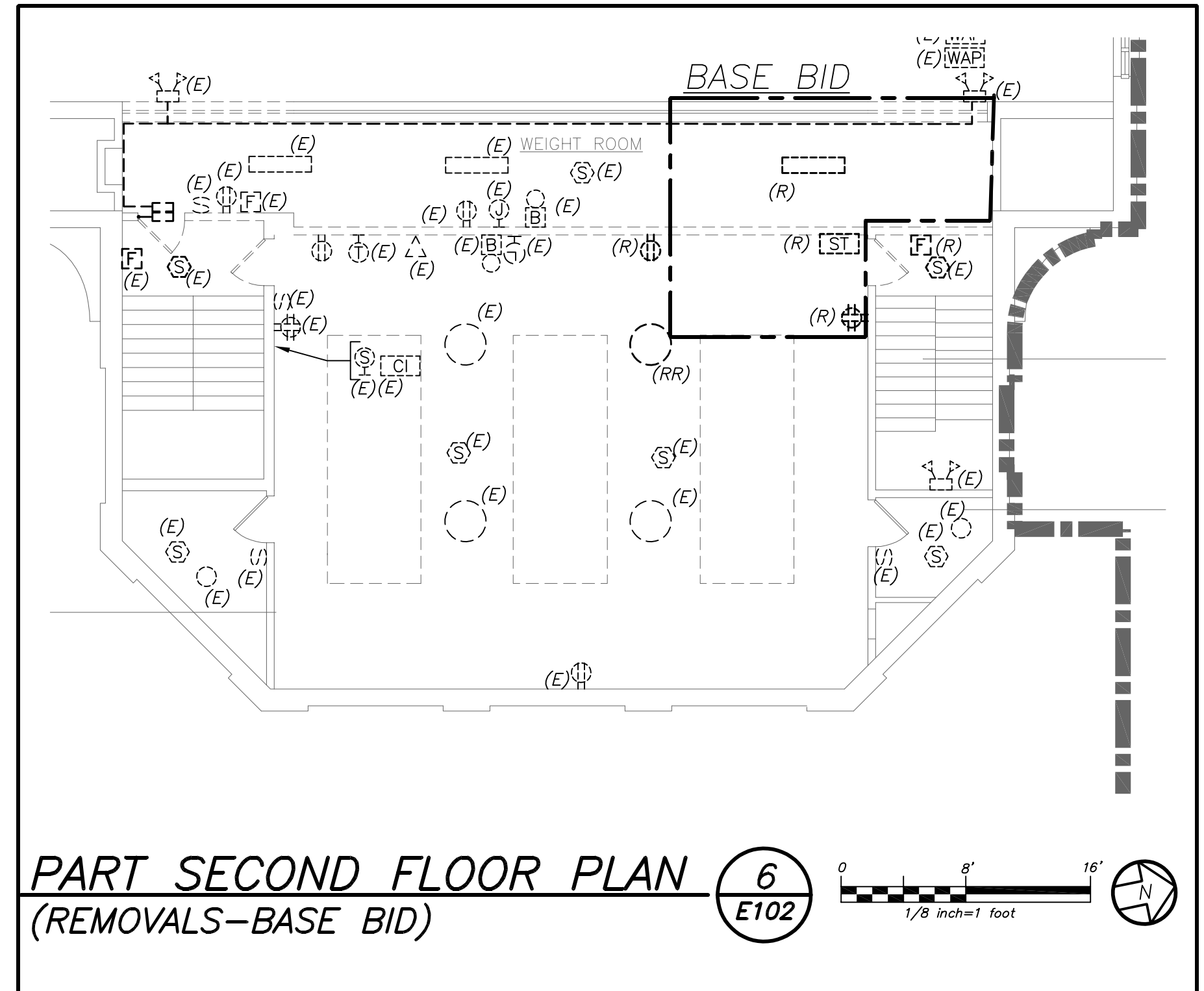

PART SECOND FLOOR PLAN
(REMOVALS-BASE BID) **6**
E102

WORK NOTES:

- EXISTING CONDUIT/WIRE SHALL BE REMOVED BACK TO THE SOURCE. EXISTING BATTERY PACK SHALL BE REMOVED AND RELOCATED TO THE LOWER VESTIBULE. REFER TO DRAWING E205 FOR ADDITIONAL INFORMATION.
- RECEPTACLE FOR EXISTING SCORE BOARD SHALL BE REMOVED. EXISTING BRANCH CIRCUIT SHALL BE EXTENDED NEW WALL. REFER TO DRAWING E205 FOR ADDITIONAL INFORMATION.
- EXISTING CONDUITS GOING FROM FLOOR BELOW TO ABOVE CEILING SHALL BE REROUTED INTO NEW WALLS. PROVIDE JUNCTION BOXES ON FLOOR BELOW AND JUNCTION BOX AT CEILING. PROVIDE TERMINAL BLOCKS FOR LOW VOLTAGE WIRE AND WIRE NUTS FOR LINE VOLTAGE WIRE TO BE EXTENDED AS REQUIRED NECESSARY.

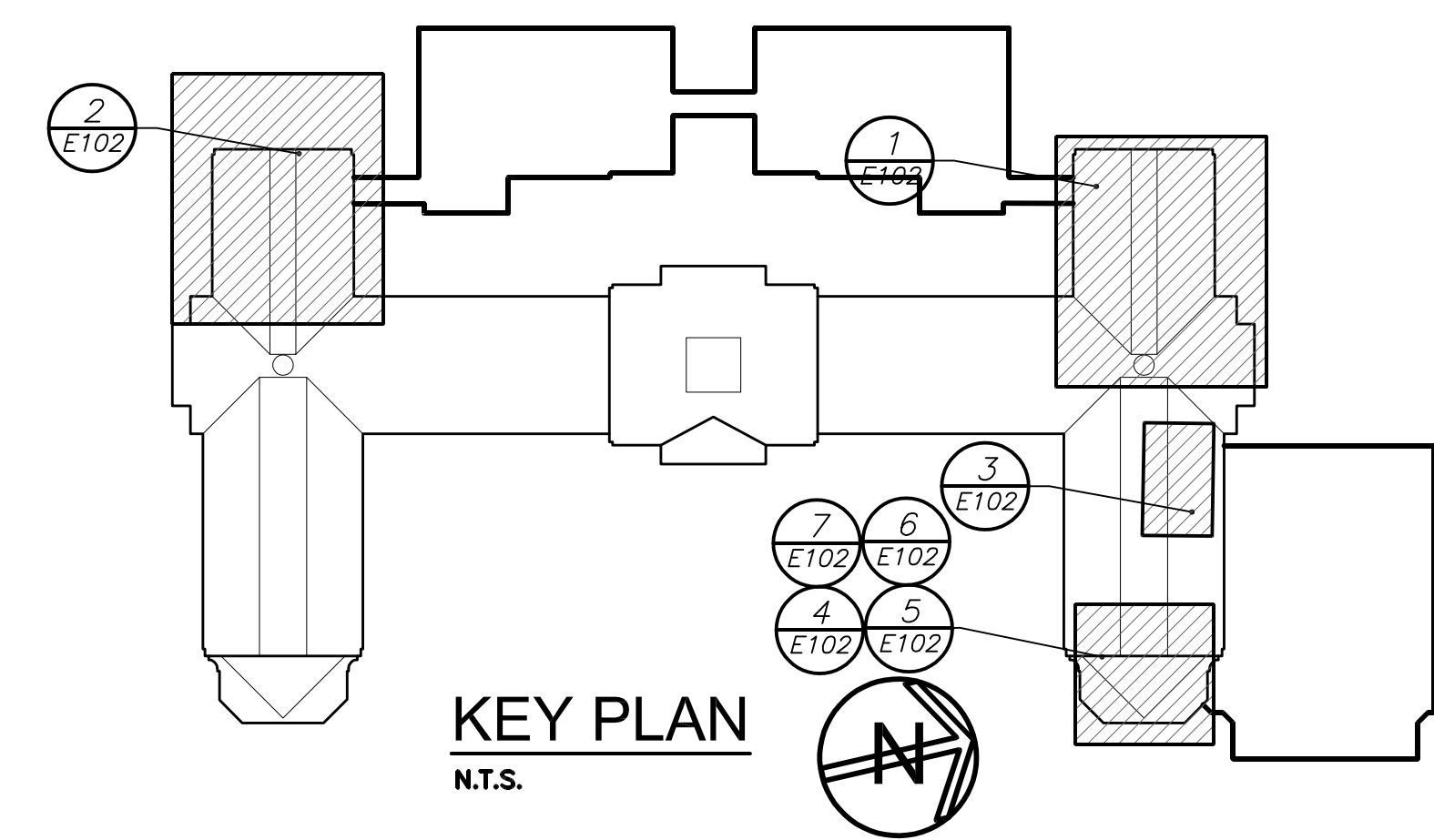

KEY PLAN
N.T.S.

BEFORE FABRICATION THIS CONTRACTOR SHALL VERIFY ALL MEASUREMENTS AND CONDITIONS ON JOB AND COORDINATE HIS WORK WITH THE WORK OF ALL OTHER CONTRACTORS.

AS PER USA CONGRESS ARCHITECTURAL WORKS COPYRIGHT PROTECTION ACT OF 1990 ALL IDEAS AND DESIGNS INCLUDING DERIVATIVES THEREOF, ALL DRAWINGS AND SPECIFICATIONS CONSTITUTE THE ORIGINAL COPYRIGHT WORK BY FULLER AND DANGELO, P.C. (F&D). THE DRAWINGS AND SPECIFICATIONS AS INSTRUMENTS OF SERVICE BY F&D ARE CREATED BY F&D FOR THIS PROJECT ONLY AND REMAIN THE PROPERTY OF F&D. ANY REPRODUCTION WITHOUT THE PRIOR CONSENT OF F&D IS PROHIBITED.

BARILE GALLAGHER & ASSOCIATES
CONSULTING ENGINEERS
30 MARBLE AVE. PLEASANTVILLE, NY 10570
PHONE: 914.328.6066 FAX: 914.328.9394

FULLER DANGELO P.C.
ARCHITECTS PLANNERS
48 KENILWOOD ROAD ELMSFORD NEW YORK 10523
TEL: 914.899.4444 FAX: 914.899.1919
Copyright 2017. All Rights Reserved by FULLER & DANGELO, P.C.

S.E.D. CONTROL NUMBER:
HIGH SCHOOL
66-19-04-03-008-032

PROJECT TITLE PORT CHESTER-OVE LINCOLN FREE SCHOOL DISTRICT PORT CHESTER HIGH SCHOOL ADDITIONS, ALTERATIONS AND ATHLETIC FIELD 1 TAMMUNGE RD., PORT CHESTER, NY 10573	DRAWING TITLE PARTIAL FIRST AND SECOND FLOOR ELECTRICAL REMOVALS PLAN
01-21-2019	BID
07-31-2019	S E D ADD #2
11-13-2017	S E D
08-01-2017	DESIGN DEVELOPMENT
05-22-2017	SCHEMATIC DESIGN
DATE	ISSUED TO
SHEET SIZE 30"x42"	DRAWING NO. PCHS E102
SCALE AS NOTED	FILE NO. 17295.03
DRAWN BY BGA	

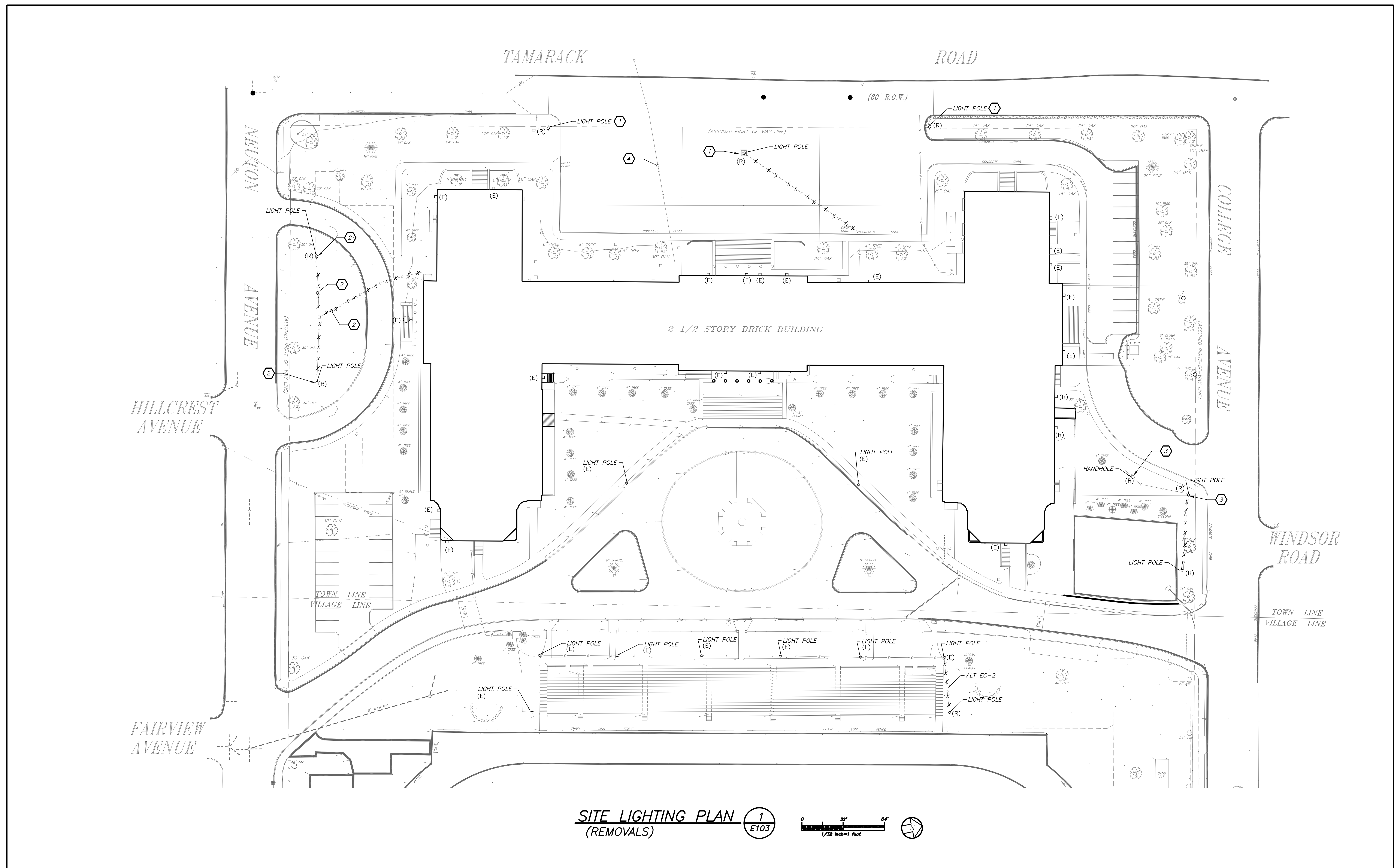

SITE LIGHTING PLAN 1
(REMOVALS) E103

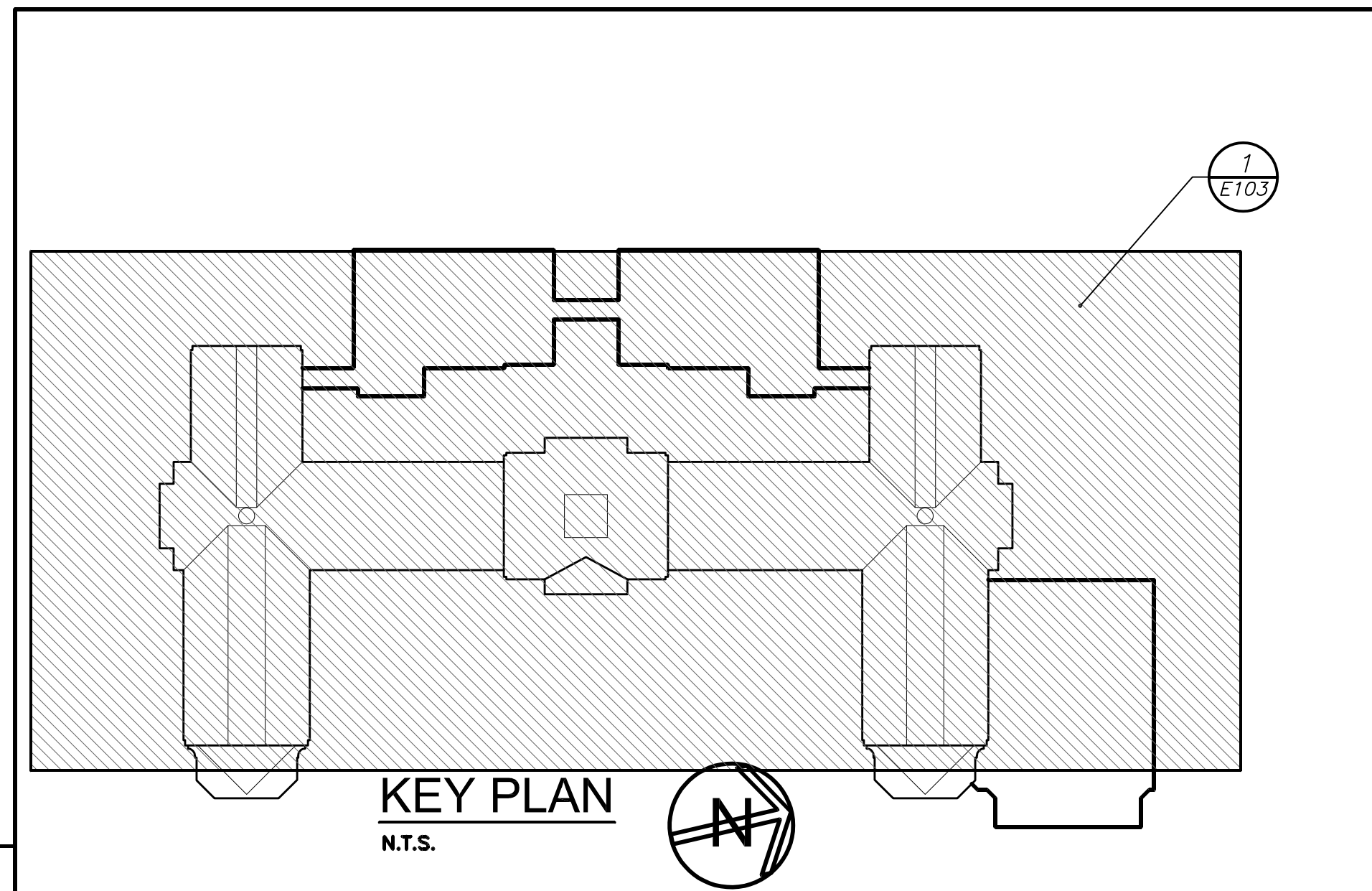

- WORK NOTES:**
- 1 REMOVE EXISTING LIGHT POLE, CONDUIT AND WIRING BACK TO PANELBOARD, FOR LIGHTING ON EXISTING CIRCUIT. MAINTAIN CONTINUITY AND LIGHT CONTROL WHEN REMOVING INDICATED FIXTURE FROM EXISTING CIRCUIT.
 - 2 REMOVE EXISTING LIGHT POLE, CONDUIT AND WIRING IN ITS ENTIRETY BACK TO PANELBOARD.
 - 3 REMOVE EXISTING LIGHTING POLES, HANDHOLE, CONDUIT AND WIRING IN ITS ENTIRETY BACK TO PANELBOARD.
 - 4 EXISTING COMMUNICATION (TELEPHONE, CABLE, ETC) SHALL BE EXCAVATED AROUND CONDUIT IN A VERY DELICATE MANNER. ENCASED EXISTING CONDUIT IN CONCRETE AND PROVIDE METAL MARK TAPE 12" BELOW GRADE LABELED "COMMUNICATION". COORDINATE WITH GC CONTRACTOR AND CIVIL DRAWINGS BEFORE THE START OF ANY WORK. CONTACT "CALL BEFORE YOU DIG" TO MARK OUT AREA.
 - 5 REMOVE EXISTING LIGHT POLE CONDUIT AND WIRING BACK TO EXISTING LIGHT POLE TO REMAIN AS PART OF ALT EC-2.

BEFORE FABRICATION THIS CONTRACTOR SHALL VERIFY ALL MEASUREMENTS AND CONDITIONS ON JOB AND COORDINATE HIS WORK WITH THE WORK OF ALL OTHER CONTRACTORS.

AS PER USA CONGRESS ARCHITECTURAL WORKS COPYRIGHT PROTECTION ACT OF 1990 ALL IDEAS AND DESIGNS INCLUDING DERIVATIVES THEREOF, ALL DRAWINGS AND SPECIFICATIONS CONSTITUTE THE ORIGINAL COPYRIGHT WORK BY FULLER AND DANIELO, P.C. (F&D). THE DRAWINGS AND SPECIFICATIONS AS INSTRUMENTS OF SERVICE BY F&D ARE CREATED BY F&D FOR THIS PROJECT ONLY AND REMAIN THE PRODUCT AND PROPERTY OF F&D. ANY REPRODUCTION WITHOUT THE PRIOR CONSENT OF F&D IS PROHIBITED.

BARILE GALLAGHER & ASSOCIATES
CONSULTING ENGINEERS
30 MARBLE AVE. PLEASANTVILLE, NY 10570
PHONE: 914.328.6060 FAX: 914.328.9394

FULLER DANIELO ARCHITECTS PLANNERS P.C.
48 SHILLWOOD ROAD ELMSFORD NEW YORK 10523
TEL: 914.899.4444 FAX: 914.899.1919
Copyright 2017. All Rights Reserved by FULLER & DANIELO, P.C.

S.E.D. CONTROL NUMBER:
HIGH SCHOOL
66-19-04-03-0-008-032

PROJECT TITLE PORT CHESTER-40E UNION FREE SCHOOL DISTRICT PORT CHESTER HIGH SCHOOL ADDITIONS, ALTERATIONS AND A THEFT FIELD 1 TAMMUNGE RD., PORT CHESTER, NY 10573	DRAWING TITLE SITE LIGHTING ELECTRICAL REMOVALS PLAN
01-21-2019	BID
07-31-2019	S E D ADD #2
11-13-2017	S E D
08-01-2017	DESIGN DEVELOPMENT
05-22-2017	SCHEMATIC DESIGN
DATE	ISSUED TO
SHEET SIZE 30"x42"	DRAWING NO. PCHS E103
SCALE AS NOTED	FILE NO. 17295.03
DRAWN BY BGA	



PART BASEMENT LIGHTING PLAN (NEW WORK) 1 E201

- GENERAL NOTES:**
- REFER TO DRAWING E603 FOR LIGHTING FIXTURE SCHEDULE.
 - REFER TO DRAWING E702 FOR LIGHTING CONTROL/ROOM CONTROLLER-RC WIRING DIAGRAM.
 - LOWER CASE LETTER "g" NEXT TO EACH FIXTURE DENOTES LIGHTING CONTROL ZONE "g".
 - ALL OCCUPANCY SENSORS SHALL BE SET TO MAXIMUM SENSITIVITY AND TIME DELAY.
 - WIRE EXIT LIGHTING TO LOCAL LIGHT CIRCUIT IN AREA AHEAD OF SWITCHING.
- WORK NOTES:**
- WIRE FIXTURE TO EXISTING CORRIDOR CIRCUIT AND CONTROLS IN CORRIDOR.
 - EXTERIOR LIGHTING FIXTURE SHALL BE CONTROLLED BY REMOTE PHOTOCELL NEAREST FIXTURE AS SHOWN ON SAME SIDE OF BUILDING. REFER TO ARCHITECTURAL ELEVATION DRAWINGS FOR EXACT LOCATION.
 - PROVIDE TORK 2001 SERIES PHOTOCELL WHICH IS TO BE MOUNTED IN BUILDING WALL TO OPERATE EXTERIOR LIGHTING.
 - FIXTURE TO BE TURNED ON VIA PHOTOCELL AND TURNED OFF VIA TIME CLOCK LOCATED IN LAUNDRY ROOM. REFER TO ARCHITECTURAL ELEVATION DRAWINGS FOR EXACT LOCATION.
 - TIME CLOCK TO CONTROL FIXTURE "X" & "Y".
 - PROVIDE A WALL MOUNTED JELLY JAR LIGHTING WITH 20W A-21 LED RETROFIT LAMP IN ELEVATOR PIT. CONNECT LIGHT TO RECEPTACLE CIRCUIT IN ELEVATOR PIT. REFER TO POWER DRAWINGS FOR MORE DETAILS. PROVIDE TOGGLE SWITCH TO CONTROL FIXTURE.
 - SHALL BE WIRED TO EMERGENCY LIGHTING UL924 RELAY LVS #EPC-D LOCATED IN VESTIBULE.
 - PROVIDE WIREMOLD CLOSE TO THE CORNERS OR WALL CEILING INTERSECTIONS AS MUCH AS POSSIBLE.

GYMNASIUM DIMMING SCHEDULE
LIGHT DIMMER PANEL: LDP

ZONE #	CIRCUIT #	AMP	LOCATION	LUMINAIRE TYPE	LOAD (VA)
1	LDP-1	20	LTG GYM CTR -E	LED	1000
	LDP-3	20	LTG GYM CTR -E	LED	1200
2	LDP-5	20	LTG GYM BLHRS-NE	LED	400
3	LDP-7	20	LTG GYM BLHRS-NE	LED	400
	LDP-9	20	LTG GYM CTR-W	LED	1,200
4	LDP-11	20	LTG GYM CTR-W	LED	1,000
5	LDP-13	20	LTG GYM BLHRS-SW	LED	400
6	LDP-15	20	LTG GYM BLHRS-NW	LED	400
7	LDP-17	20	SPARE	-	-
8	LDP-19	20	SPARE	-	-
9	LDP-21	20	DN LTG-W	LED	400
	LDP-23	20	SPARE	SPARE	-
TOTAL					7,300

GYMNASIUM DIMMING SCHEDULE 3 NO SCALE E201

- NOTES: (UNLESS OTHERWISE SPECIFIED)**
- THE DIMMING SYSTEM EQUIPMENT SHALL BE SUPPLIED AND INSTALLED BY THE E.C. CONTROL WIRES SHOWN MUST BE RUN IN SEPARATE METAL CONDUIT.
 - PROVIDE AN EQUIPMENT GROUND, AS REQUIRED BY THE NATIONAL ELECTRICAL CODE, BETWEEN BUILDING SERVICE ENTRANCE AND THE DIMMER EQUIPMENT.
 - REFER TO DEVICE INSTALLATION MANUAL FOR ADDITIONAL INFORMATION. REFER TO BILL OF MATERIALS SUPPLIED BY VENDOR FOR INCLUDED ACCESSORIES AND EQUIPMENT NOT SHOWN ON THESE DRAWINGS.
 - PROVIDE GANG BOXES FOR EACH CONTROL STATION. SEE FLOOR PLAN FOR LOCATIONS.
 - ALL CONTROL WIRING SHALL BE PROVIDED BY THE ELECTRICAL CONTRACTOR.
 - TOTAL LENGTH OF CONTROL WIRING RUNS SHALL NOT EXCEED MANUFACTURER'S RECOMMENDATIONS.

- WIRE RUNS BY E.C.**
- FOR FEEDER SIZE AND ADDITIONAL INFORMATION REFER TO POWER RISER DIAGRAM ON DRAWING E-501.
 - REFER TO PART BASEMENT FLOOR PLAN 1/E201, ON THIS DRAWING FOR EQUIPMENT.
 - FOR UNISON SIGNAL, E.C. SHALL RUN (1) BELDEN B471 & (1) #14 AWG. STRANDED WIRE IN EMT CONDUIT.
- NOTE:**
E.C. TO COORDINATE FINAL SIGNAL AND POWER WIRING AND CONNECTION REQUIREMENTS WITH EQUIPMENT VENDOR.

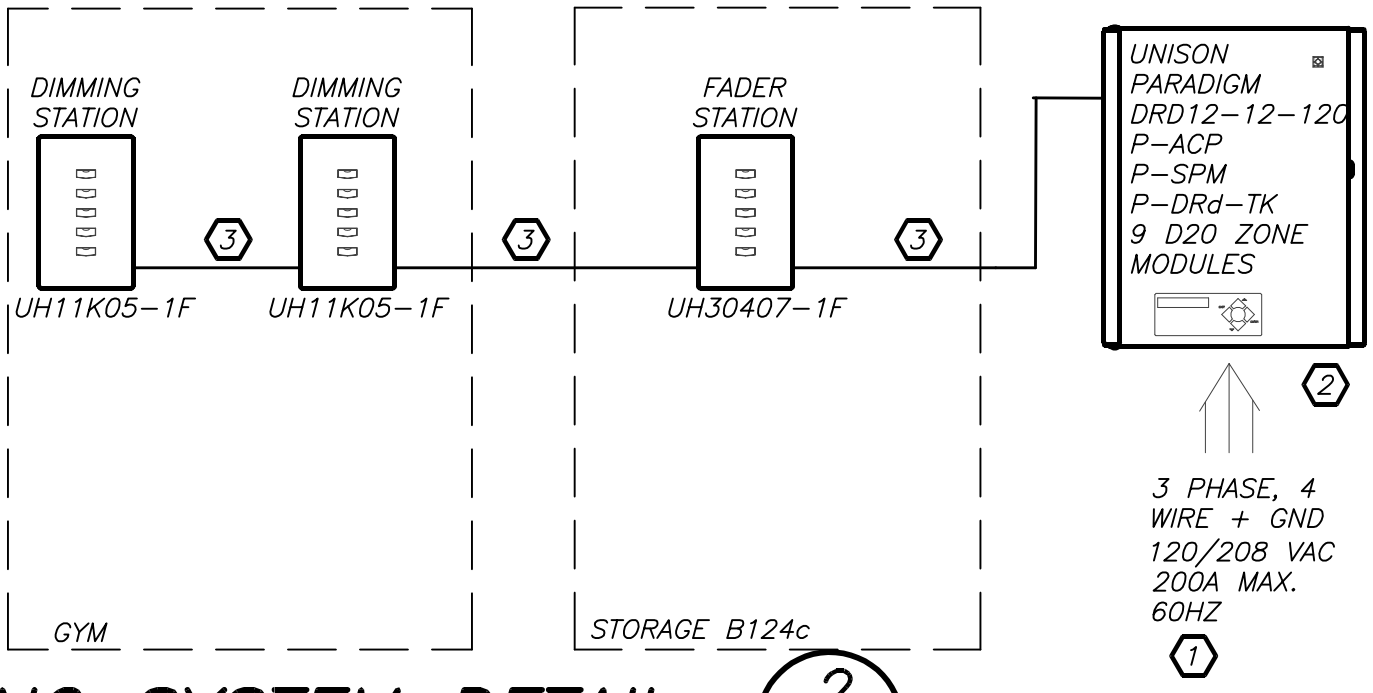

GYMNASIUM LIGHTING CONTROL DIMMING SYSTEM DETAIL 2 NO SCALE E201

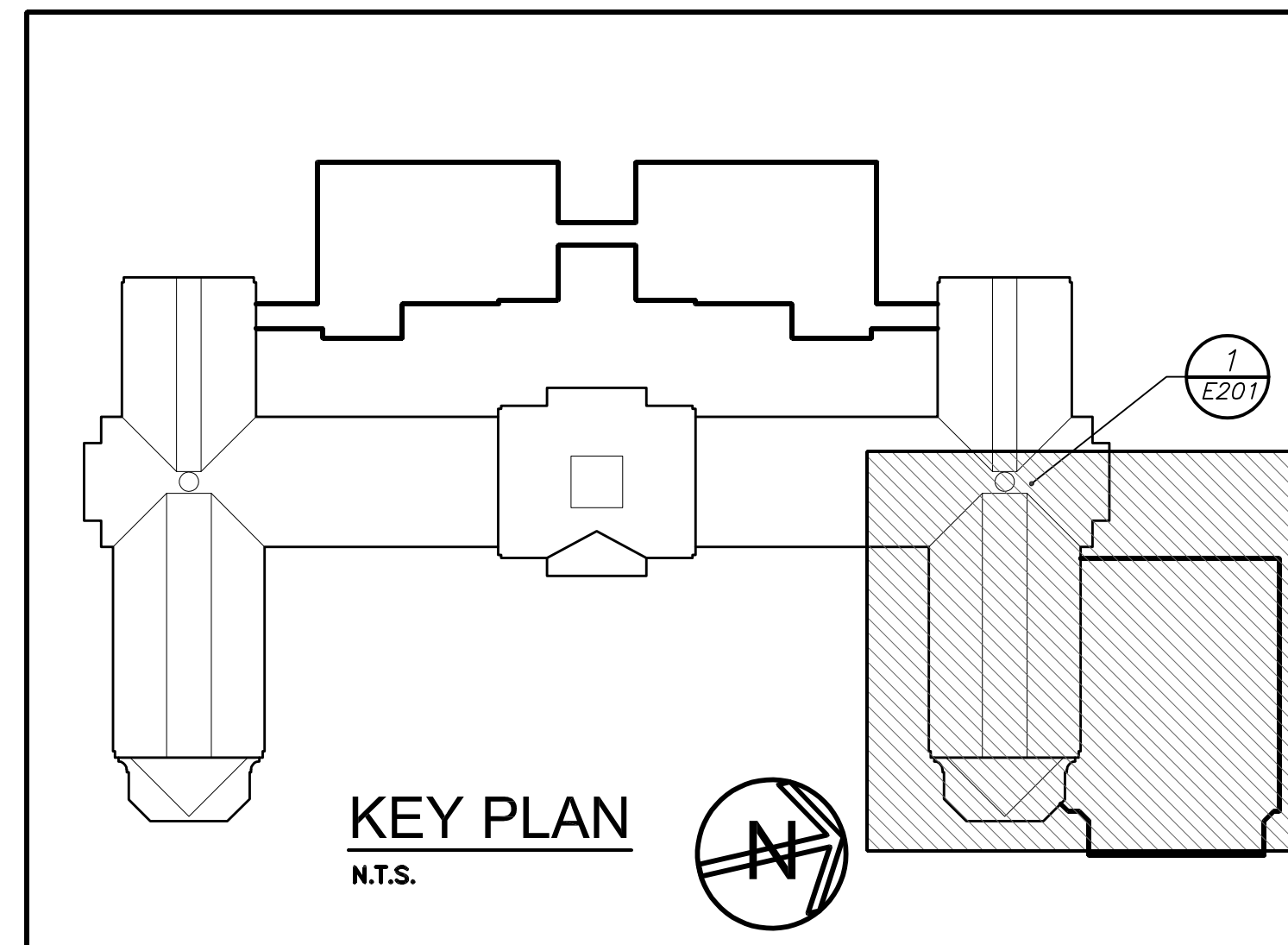

BEFORE FABRICATION THIS CONTRACTOR SHALL VERIFY ALL MEASUREMENTS AND CONDITIONS ON JOB AND COORDINATE HIS WORK WITH THE WORK OF ALL OTHER CONTRACTORS.

AS PER USA CONGRESS ARCHITECTURAL WORKS COPYRIGHT PROTECTION ACT OF 1990 ALL IDEAS AND DESIGNS INCLUDING DERIVATIVES THEREOF, ALL DRAWINGS AND SPECIFICATIONS CONSTITUTE THE ORIGINAL COPYRIGHT WORK BY FULLER AND D'ANGELO, P.C. (F&D). THE DRAWINGS AND SPECIFICATIONS AS INSTRUMENTS OF SERVICE BY F&D ARE CREATED BY F&D FOR THIS PROJECT ONLY AND REMAIN THE PROPERTY AND PROPERTY OF F&D. ANY REPRODUCTION WITHOUT THE PRIOR CONSENT OF F&D IS PROHIBITED.

BARILE GALLAGHER & ASSOCIATES
CONSULTING ENGINEERS
39 MARBLE AVE. PLEASANTVILLE, NY 10570
PHONE: 914.326.0500 FAX: 914.328.9394

FULLER & D'ANGELO P.C.
ARCHITECTS & PLANNERS
48 KIDWOOD ROAD
ELMWOOD PARK, NY 10523
TEL: 914.326.0500 FAX: 914.328.1717
WWW.FULLERANDANGO.COM
Copyright 2017 All Rights Reserved by FULLER & D'ANGELO P.C.

S.E.D. CONTROL NUMBER:
HIGH SCHOOL
66-19-04-03-0-004-002

PROJECT TITLE: PORT CHESTER-RYE UNION FREE SCHOOL DISTRICT PORT CHESTER-RYE UNION FREE SCHOOL DISTRICT PORT CHESTER-RYE UNION FREE SCHOOL DISTRICT PORT CHESTER-RYE UNION FREE SCHOOL DISTRICT PORT CHESTER-RYE UNION FREE SCHOOL DISTRICT
DRAWING TITLE: PARTIAL BASEMENT FLOOR ELECTRICAL LIGHTING PLAN
DATE: 01-21-2019
ISSUED TO: BID
DATE: 07-31-2018
ISSUED TO: S.E.D. #2
DATE: 11-13-2017
ISSUED TO: S.E.D.
DATE: 08-01-2017
ISSUED TO: DESIGN DEVELOPMENT
DATE: 05-22-2017
ISSUED TO: SCHEMATIC DESIGN
DATE: [blank]
ISSUED TO: [blank]
SHEET SIZE: 30"x42"
DRAWING NO.: PCHS E201
SCALE: AS NOTED
DRAWN BY: BGA
FILE NO.: 17295.03

GENERAL NOTES:

1. REFER TO DRAWING E603 FOR LIGHTING FIXTURE SCHEDULE.
2. REFER TO DRAWING E702 FOR LIGHTING CONTROL, (ROOM CONTROLLER-RC) WIRING DIAGRAM.
3. LOWER CASE LETTER "a" NEXT TO EACH FIXTURE DENOTES LIGHTING CONTROL ZONE "a".
4. INVERTER INV-2A IS LOCATED DATA CLOSET 261 ON THE SECOND FLOOR. REFER TO DRAWING E203 FOR EXACT LOCATION.
5. INVERTER INV-2B IS LOCATED DATA CLOSET 276 ON THE SECOND FLOOR. REFER TO DRAWING E203 FOR EXACT LOCATION.

WORK NOTES:

1. PROVIDE TORK 2001 SERIES PHOTOCCELL WHICH IS TO BE MOUNTED ON BUILDING WALL FACADE 20'-0" AFF OR AS DIRECTED BY ARCHITECT TO OPERATE EXTERIOR EMERGENCY LIGHTING.
2. EXTERIOR LIGHTING FIXTURE SHALL BE CONTROLLED BY REMOTE PHOTOCCELL NEAREST FIXTURE AS INDICATED ON SAME SIDE OF BUILDING. IT SHALL BE WIRED TO EMERGENCY LIGHTING UL924 RELAY LVS #EPC-D LOCATED IN MECHANICAL ROOM 160. RELAY TO BE WIRED HEAD OF CORRIDOR LIGHTING CONTROLS ON THE INDICATED CIRCUIT SERVING 2ND FLOOR AND FROM INDICATED INVERTER CIRCUIT. REFER TO ARCHITECTURAL ELEVATION DRAWINGS FOR EXACT MOUNTING HEIGHT OF LIGHT FIXTURE.
3. PROVIDE A WALL MOUNTED JELLY JAR LIGHTING WITH 20W A-21 LED RETROFIT LAMP IN ELEVATOR PIT. CONNECT LIGHT TO RECEPTACLE CIRCUIT IN ELEVATOR PIT. REFER TO POWER DRAWINGS FOR MORE DETAILS. PROVIDE TOGGLE SWITCH TO CONTROL FIXTURE.
4. CONNECT TO RECEPTACLE CIRCUIT WITHIN THIS ROOM. REFER TO POWER DRAWING FOR MORE DETAILS.
5. EXTERIOR LIGHTING FIXTURE SHALL BE CONTROLLED BY REMOTE PHOTOCCELL NEAREST FIXTURE AS INDICATED ON SAME SIDE OF BUILDING. IT SHALL BE WIRED TO EMERGENCY LIGHTING UL924 RELAY LVS #EPC-D LOCATED IN VESTIBULE 161 AND STAIR S. RELAY TO BE WIRED HEAD OF CORRIDOR LIGHTING CONTROLS ON THE INDICATED CIRCUIT SERVING 2ND FLOOR AND FROM INDICATED INVERTER CIRCUIT. REFER TO ARCHITECTURAL ELEVATION DRAWINGS FOR EXACT MOUNTING HEIGHT OF LIGHT FIXTURE.

PCHS E202 - PARTIAL FIRST FLOOR ELECTRICAL LIGHTING PLAN

Provide disconnect switch (rated 240V, 1P+N, 30Amp, fused at 20Amps) in Mechanical Room 162 to serve Elevator Car and Ventilator via the junction shown in elevator shift with circuit designation PP-2B #26.

Provide new branch circuit PP-2B #40 with 2#12+1#12 ground in 3/4" conduit to serve lighting fixture in Mechanical Room 162.

In Part First Floor Lighting Plan 1/E202 provide a photocell to control circuit INV 2A #2 which shall be installed between column 'C' & 'D' and '1' & '2' approximately 5'-0" away from edge of column '1'.

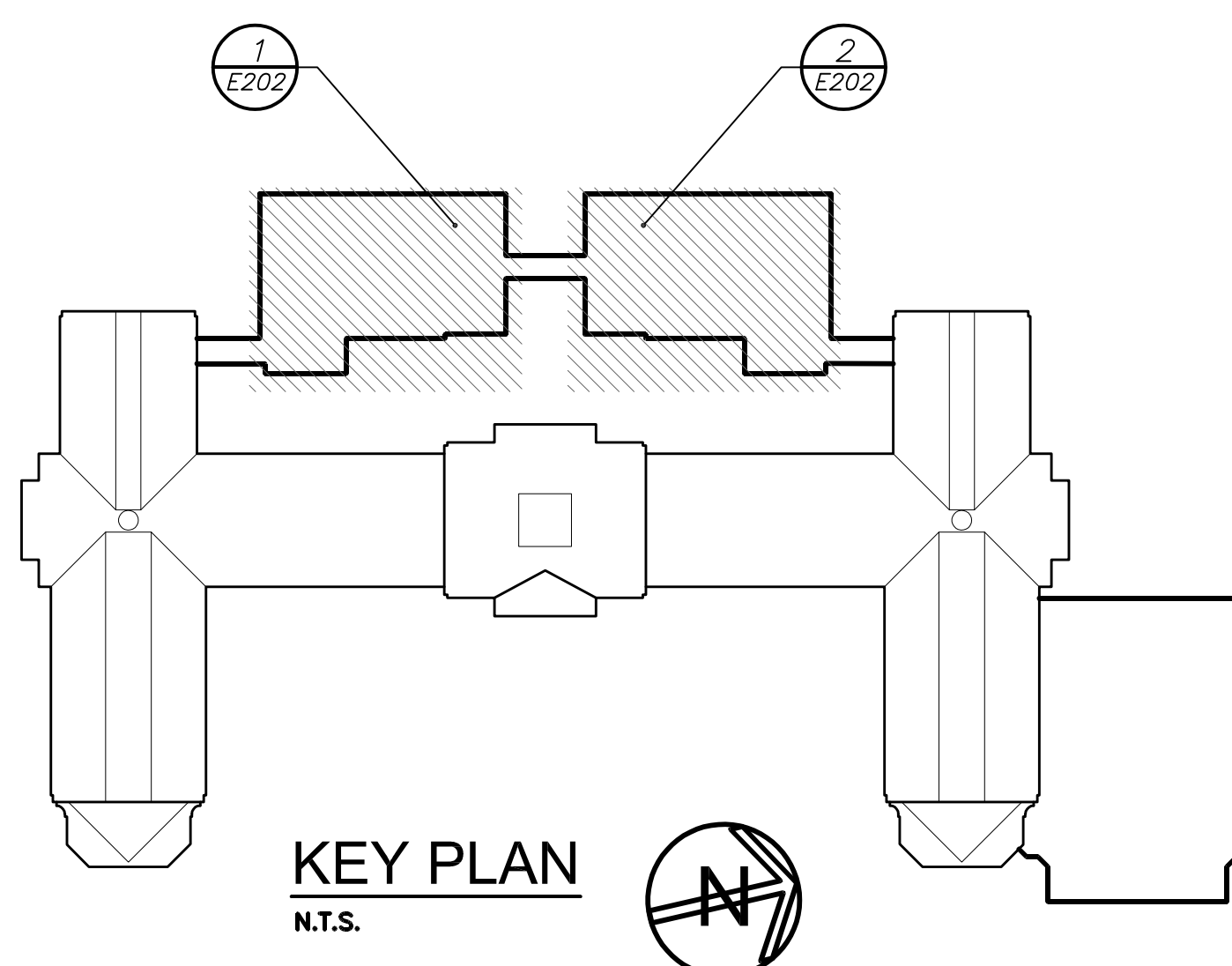

BEFORE FABRICATION THIS CONTRACTOR SHALL VERIFY ALL MEASUREMENTS AND CONDITIONS ON JOB AND COORDINATE HIS WORK WITH THE WORK OF ALL OTHER CONTRACTORS.

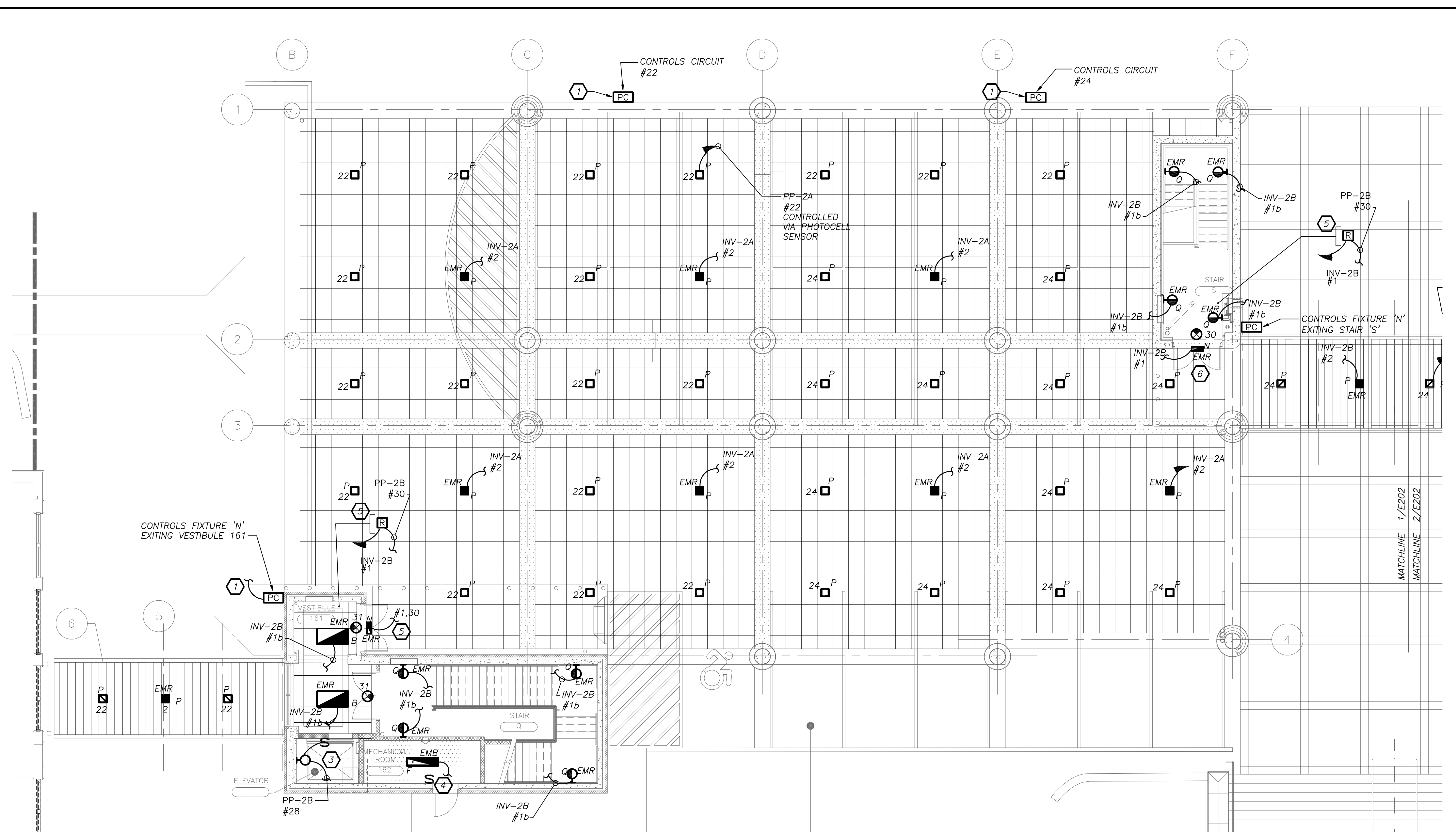

PART FIRST FLOOR LIGHTING PLAN 1/E202 (NEW WORK)

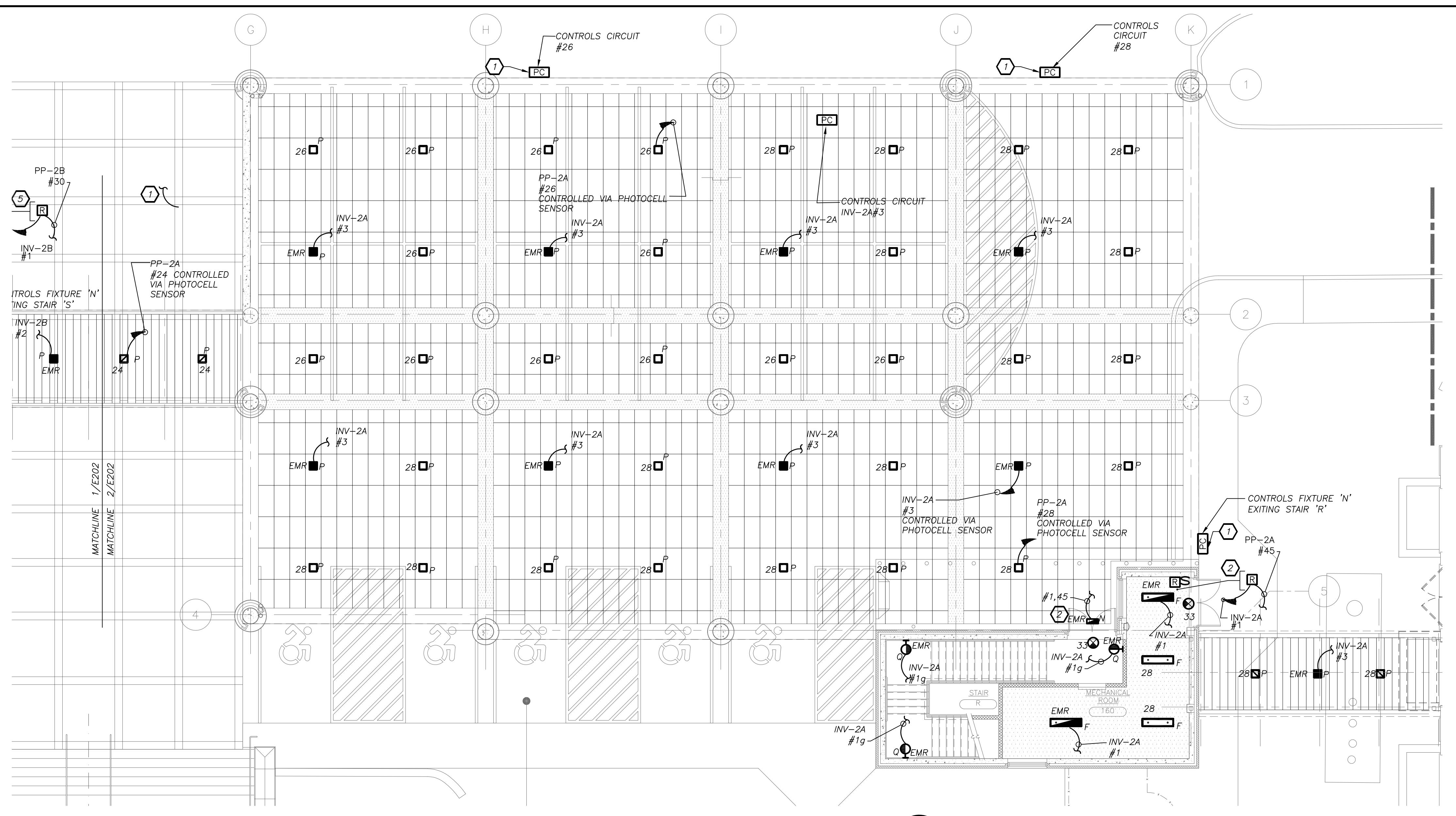

PART FIRST FLOOR LIGHTING PLAN 2/E202 (NEW WORK)

02-14-2019 ADDENDUM No.1

AS PER USA CONGRESS ARCHITECTURAL WORKS COPYRIGHT PROTECTION ACT OF 1990 ALL IDEAS AND DESIGNS INCLUDING DERIVATIVES THEREOF, ALL DRAWINGS AND SPECIFICATIONS CONSTITUTE THE ORIGINAL COPYRIGHT WORK BY FULLER AND DANIELO, P.C. (F&D). THE DRAWINGS AND SPECIFICATIONS AS INSTRUMENTS OF SERVICE BY F&D ARE CREATED BY F&D FOR THIS PROJECT ONLY AND REMAIN THE PRODUCT AND PROPERTY OF F&D. ANY REPRODUCTION WITHOUT THE PRIOR CONSENT OF F&D IS PROHIBITED.

BARILE GALLAGHER & ASSOCIATES
CONSULTING ENGINEERS
30 MARBLE AVENUE, PLEASANTVILLE, NY 10570
PHONE: 914.328.6060 FAX: 914.328.9394

FULLER DANIELO ARCHITECTS PLANNERS
48 KILLWOOD ROAD ELMSFORD NEW YORK 10523
TEL: 914.898.4444 FAX: 914.898.1919
Copyright 2019. All Rights Reserved by FULLER & DANIELO, P.C.

S.E.D. CONTROL NUMBER:
HIGH SCHOOL
66-19-04-03-0-008-032

PROJECT: PORT CHESTER-OVE UNION FREE SCHOOL DISTRICT PORT CHESTER HIGH SCHOOL ADDITIONS, ALTERATIONS AND AESTHETIC FIELD 1 TAMMUNGE RD., PORT CHESTER, NY 10573	DRAWING TITLE: PARTIAL FIRST FLOOR ELECTRICAL LIGHTING PLAN
01-21-2019	BID
07-31-2019	S E D ADD #2
11-13-2017	S E D
08-01-2017	DESIGN DEVELOPMENT
05-22-2017	SCHEMATIC DESIGN
DATE	ISSUED TO

SHEET SIZE 30"x42"	DRAWING NO. PCHS E202
SCALE AS NOTED	FILE NO. 17295.03
DRAWN BY BGA	

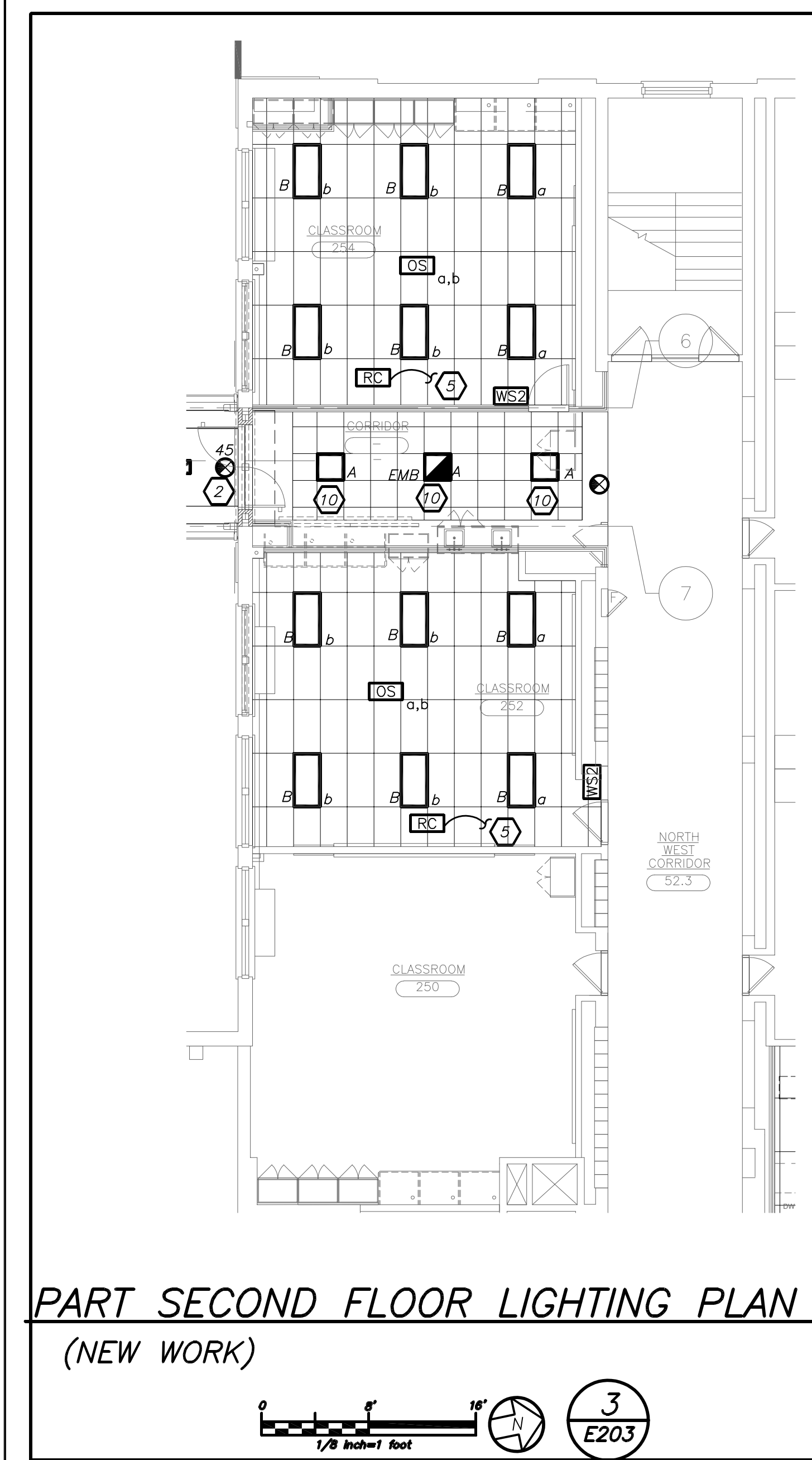

PART SECOND FLOOR LIGHTING PLAN
(NEW WORK)

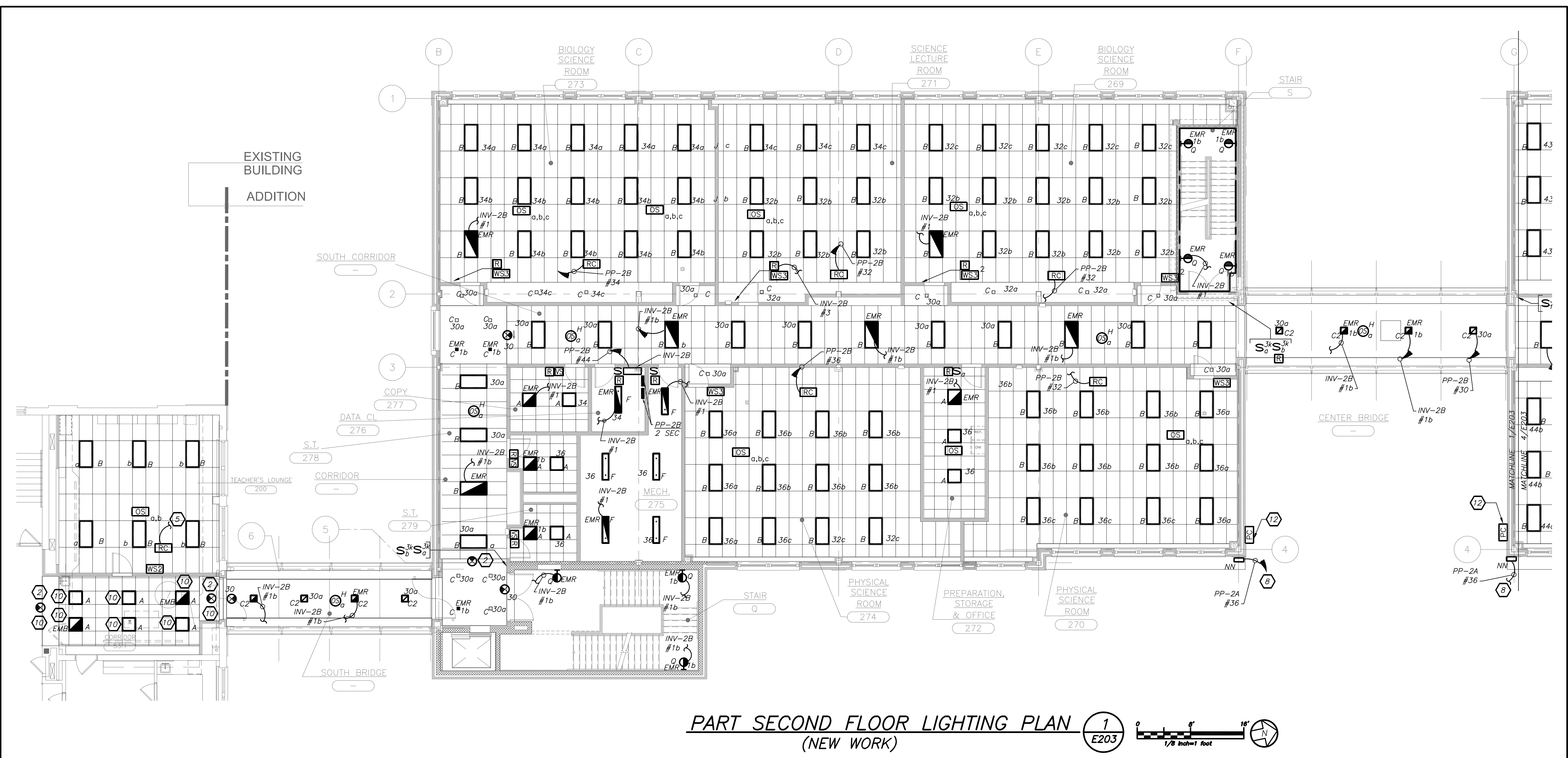
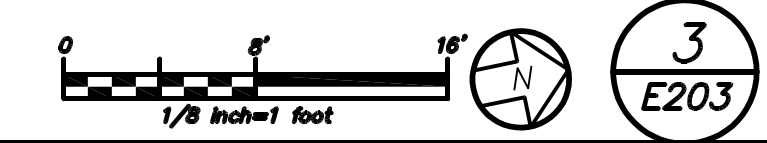

PART SECOND FLOOR LIGHTING PLAN
(NEW WORK)

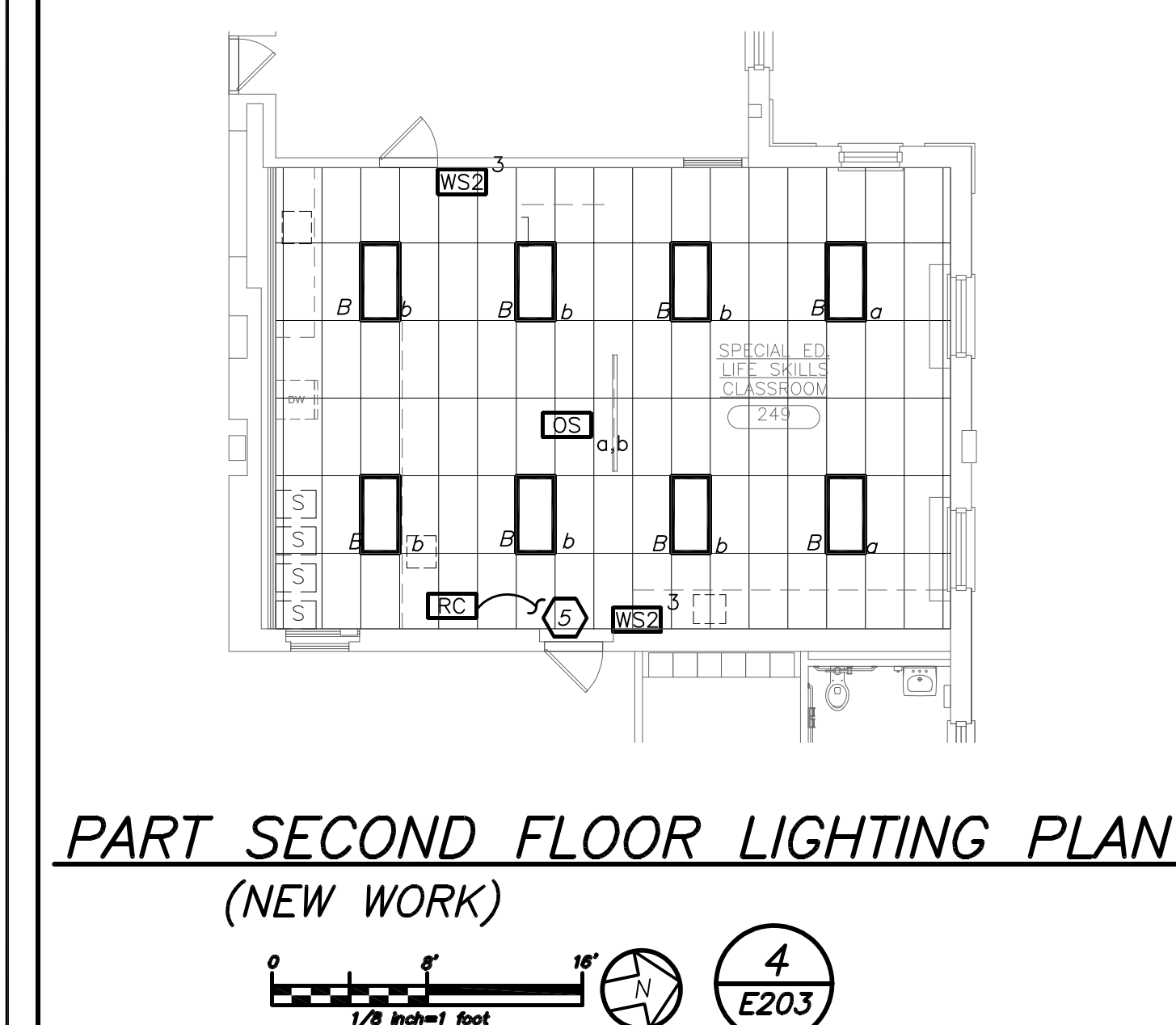
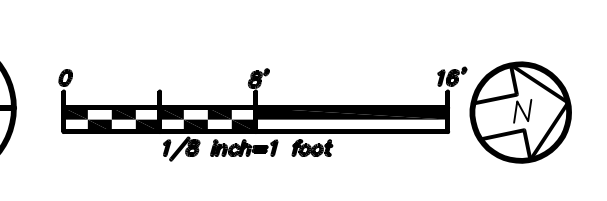

PART SECOND FLOOR LIGHTING PLAN
(NEW WORK)

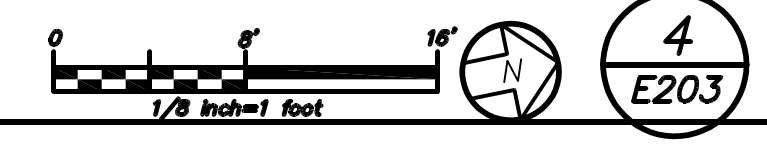

GENERAL NOTES:

1. REFER TO DRAWING E602 FOR LIGHTING FIXTURE SCHEDULE.
2. REFER TO 2/E703 FOR LIGHTING CONTROL (ROOM CONTROLLER-RC) WIRING DIAGRAM.
3. LOWER CASE LETTER "g" NEXT TO EACH FIXTURE DENOTES LIGHTING CONTROL ZONE "b".
4. ALL OCCUPANCY SENSORS SHALL BE SET TO MAXIMUM SENSITIVITY AND TIME DELAY.

WORK NOTES:

1. ALL LIGHTING FIXTURES IN THIS AREA SHALL BE CIRCUITED TO ROOM CONTROLLER (RC). PROVIDE CAT5 CABLE BETWEEN ROOM CONTROLLER, SENSORS AND WALL STATIONS FOR CONNECTIONS.
2. WIRE EXIT LIGHTING TO LOCAL LIGHT CIRCUIT IN AREA AHEAD OF SWITCHING.
3. NOT USED.
4. PROVIDE (9) NINE 2X4 LIGHT FIXTURES. PROVIDE A ROOM CONTROLLER FOR EVERY 3 ZONES AND OCCUPANCY SENSOR WITH WALL MOUNT SWITCHES.
5. WIRE CLASSROOM LIGHTING TO LIGHTING CIRCUIT MADE SPARE DURING DEMOLITION WORK.
6. NOT USED.
7. NOT USED.
8. FIXTURE TO BE TURNED ON VIA PHOTOCELL AND TURNED OFF VIA TIME CLOCK LOCATED IN DATA CLOSET 261. REFER TO ARCHITECTURAL ELEVATION DRAWINGS FOR EXACT LOCATION.
9. TIME CLOCK TO CONTROL FIXTURE "NW".
10. WIRE LIGHT FIXTURE TO EXISTING CORRIDOR LIGHTING AND CONTROLS.
11. DIMMER SWITCH TO CONTROL EXTERIOR NN FIXTURE.
12. PROVIDE REMOTE PHOTOCELL TORK 2001 SERIES MOUNTED ON EXTERIOR WALL TO CONTROL FIXTURE TYPE "NW".

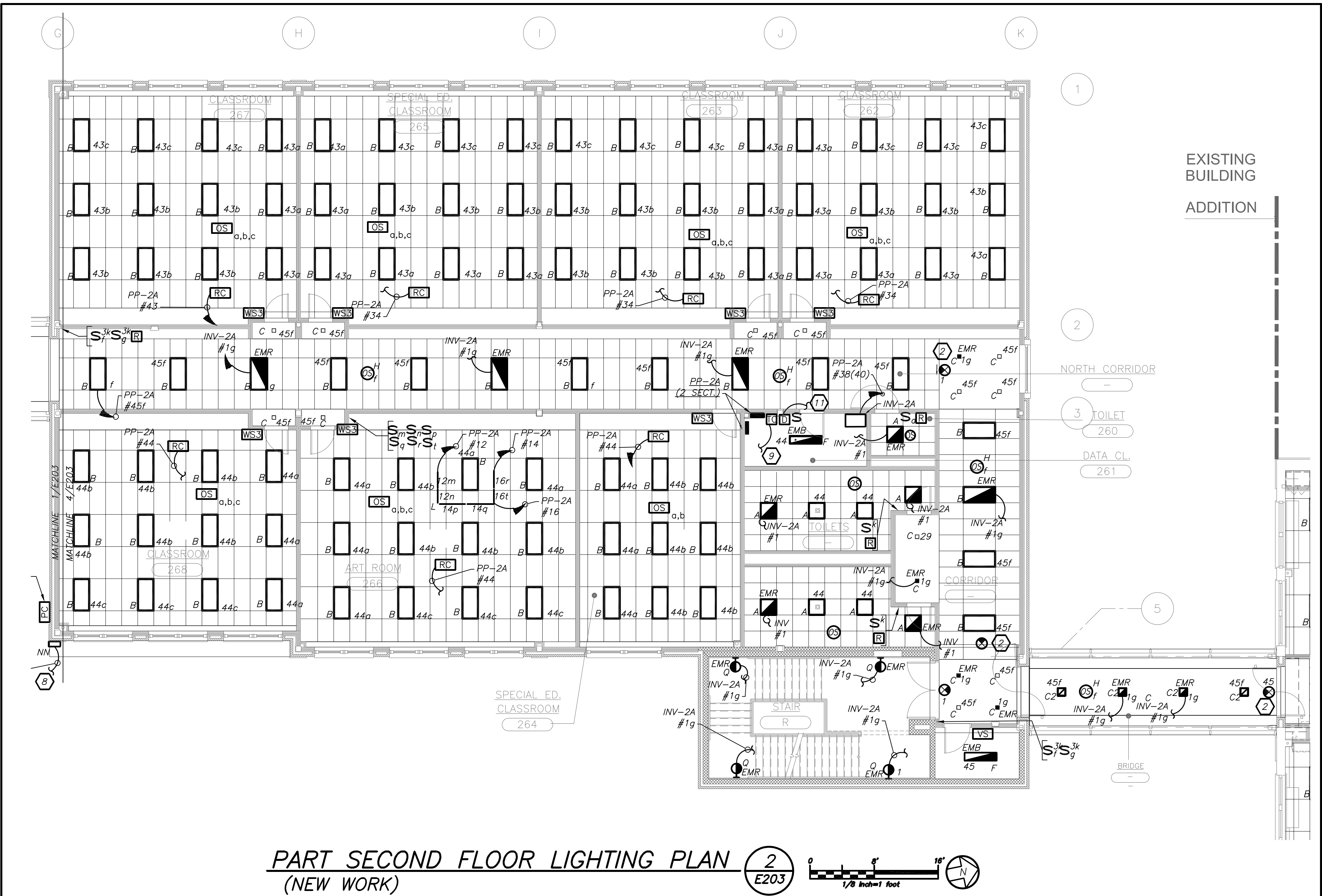
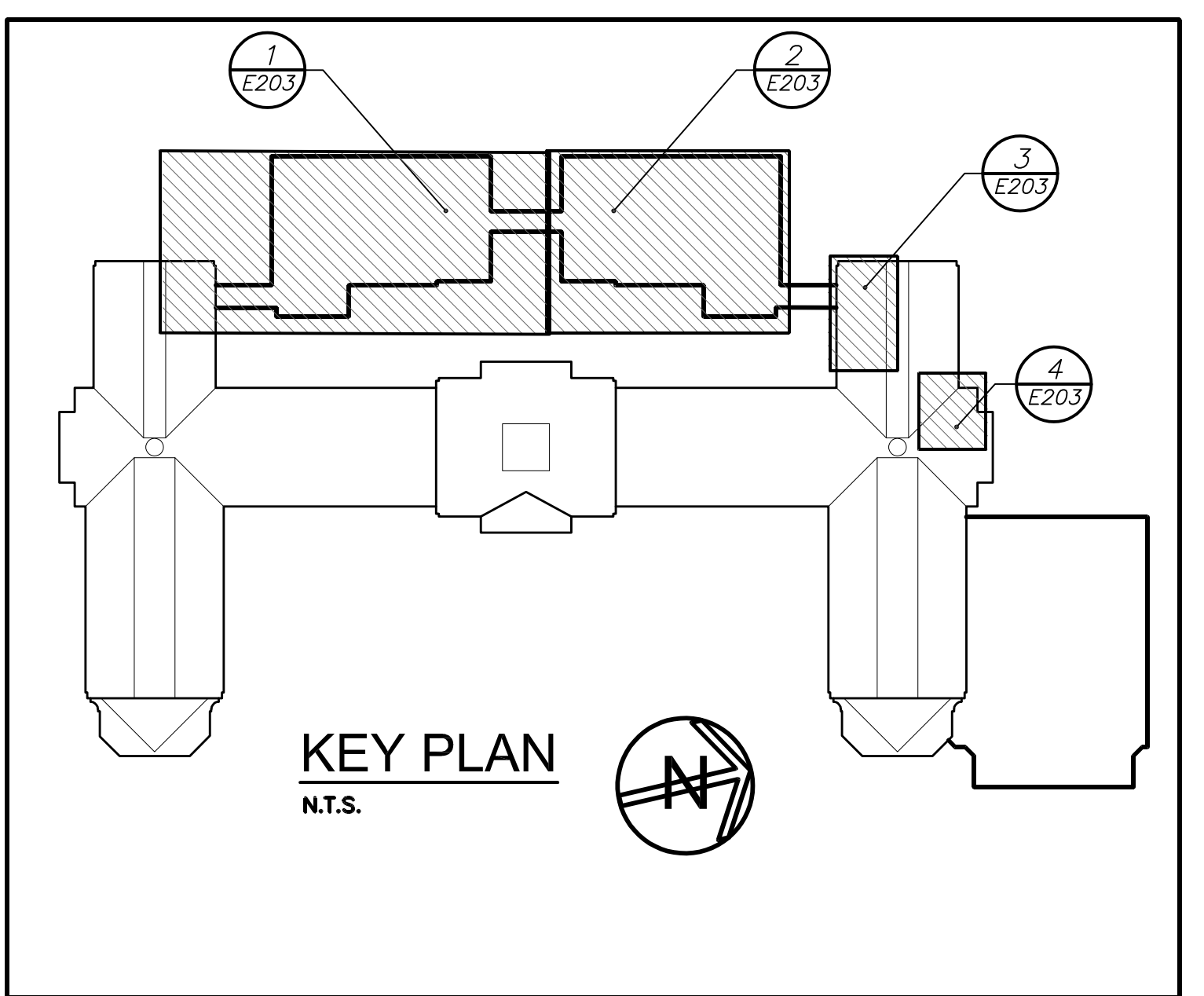

PART SECOND FLOOR LIGHTING PLAN
(NEW WORK)

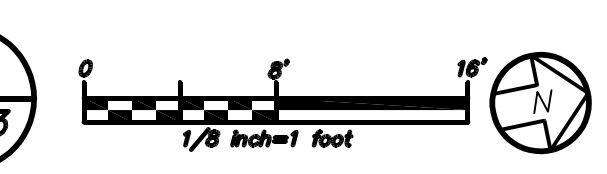

BEFORE FABRICATION THIS CONTRACTOR SHALL VERIFY ALL MEASUREMENTS AND CONDITIONS ON JOB AND COORDINATE HIS WORK WITH THE WORK OF ALL OTHER CONTRACTORS.

AS PER USA CONGRESS ARCHITECTURAL WORKS COPYRIGHT PROTECTION ACT OF 1990 ALL IDEAS AND DESIGNS INCLUDING DERIVATIVES THEREOF, ALL DRAWINGS AND SPECIFICATIONS CONSTITUTE THE ORIGINAL COPYRIGHT WORK BY FULLER AND DANIELO, P.C. (FAD). THE DRAWINGS AND SPECIFICATIONS AS INSTRUMENTS OF SERVICE BY FAD ARE CREATED BY FAD FOR THIS PROJECT ONLY AND REMAIN THE PRODUCT AND PROPERTY OF FAD. ANY REPRODUCTION WITHOUT THE PRIOR CONSENT OF FAD IS PROHIBITED.

BARILE GALLAGHER & ASSOCIATES
CONSULTING ENGINEERS
30 MARBLE AVENUE, PLEASANTVILLE, NY 10570
PHONE: 914.326.6060 FAX: 914.326.9394

FULLER DANIELO P.C. ARCHITECTS PLANNERS
48 KENILWOOD ROAD, ELMSFORD, NEW YORK 10523
TEL: 914.899.4444 FAX: 914.899.1919
Copyright 2017. All Rights Reserved by FULLER & DANIELO, P.C.

S.E.D. CONTROL NUMBER:
HIGH SCHOOL
66-19-04-03-004-002

PROJECT TITLE:
PORT CHESTER-OVE UNION FREE SCHOOL DISTRICT
PORT CHESTER HIGH SCHOOL
ADDITIONS, ALTERATIONS AND ATHLETIC FIELD
1 TAMMUNGE RD., PORT CHESTER, NY 10573

DRAWING TITLE:
PARTIAL SECOND FLOOR ELECTRICAL
LIGHTING PLAN

01-21-2019	BD
11-13-2017	S E D ADD #2
07-31-2018	S E D
08-01-2017	DESIGN DEVELOPMENT
05-22-2017	SCHEMATIC DESIGN
DATE	ISSUED TO

SHEET SIZE 30"x42"	DRAWING NO. PCHS E203
SCALE AS NOTED	FILE NO. 17295.03
DRAWN BY BGA	

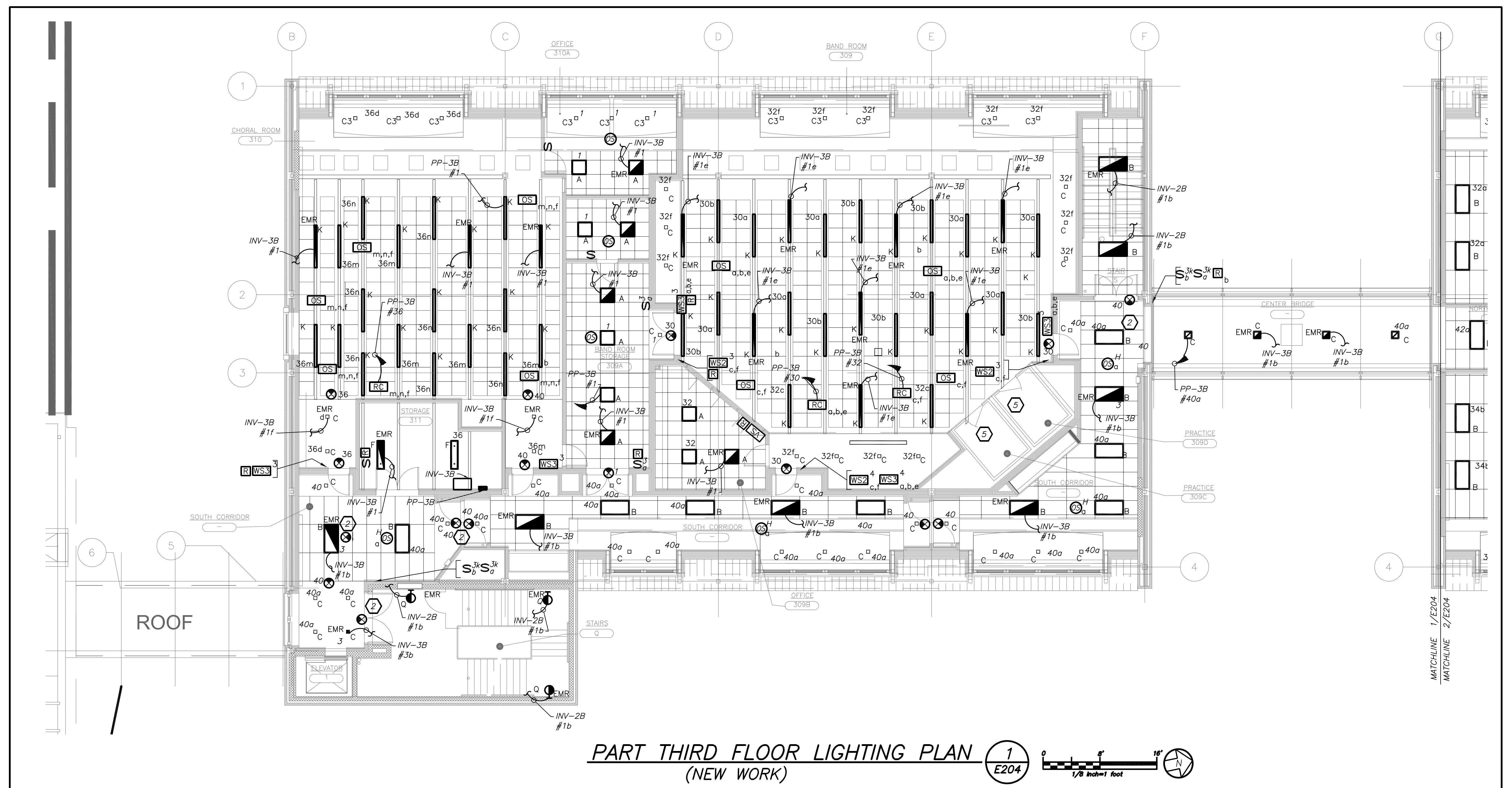

PART THIRD FLOOR LIGHTING PLAN (NEW WORK) E204

- GENERAL NOTES:**
- REFER TO DRAWING E603 FOR LIGHTING FIXTURE SCHEDULE.
 - REFER TO DRAWING E702 FOR LIGHTING CONTROL (ROOM CONTROLLER-RC) WIRING DIAGRAM.
 - LOWER CASE LETTER "a" NEXT TO EACH FIXTURE DENOTES LIGHTING CONTROL ZONE "a".
 - ALL OCCUPANCY SENSORS SHALL BE SET TO MAXIMUM SENSITIVITY AND TIME DELAY.
 - INVERTER INV-2A IS LOCATED DATA CLOSET 261 ON THE SECOND FLOOR. REFER TO DRAWING E203 FOR EXACT LOCATION.
 - INVERTER INV-2B IS LOCATED DATA CLOSET 276 ON THE SECOND FLOOR. REFER TO DRAWING E203 FOR EXACT LOCATION.
- WORK NOTES:**
- ALL LIGHTING FIXTURES IN THIS AREA SHALL BE CIRCUITED TO ROOM CONTROLLER (RC). PROVIDE CAT5 CABLE BETWEEN ROOM CONTROLLER, SENSORS AND WALL STATIONS FOR CONNECTIONS.
 - WIRE EXIT LIGHTING TO LOCAL LIGHT CIRCUIT IN AREA AHEAD OF SWITCHING.
 - WIRE STAIR LIGHTING AND CONTROL TO FLOOR BELOW.
 - INV-2B IS LOCATED ON ROOM 269 ON THE SECOND FLOOR. REFER TO E203 FOR THE EXACT LOCATION.
 - REFER TO E-306 FOR ELECTRICAL POWER AND LIGHTING REQUIREMENTS FOR PRACTICE ROOM.

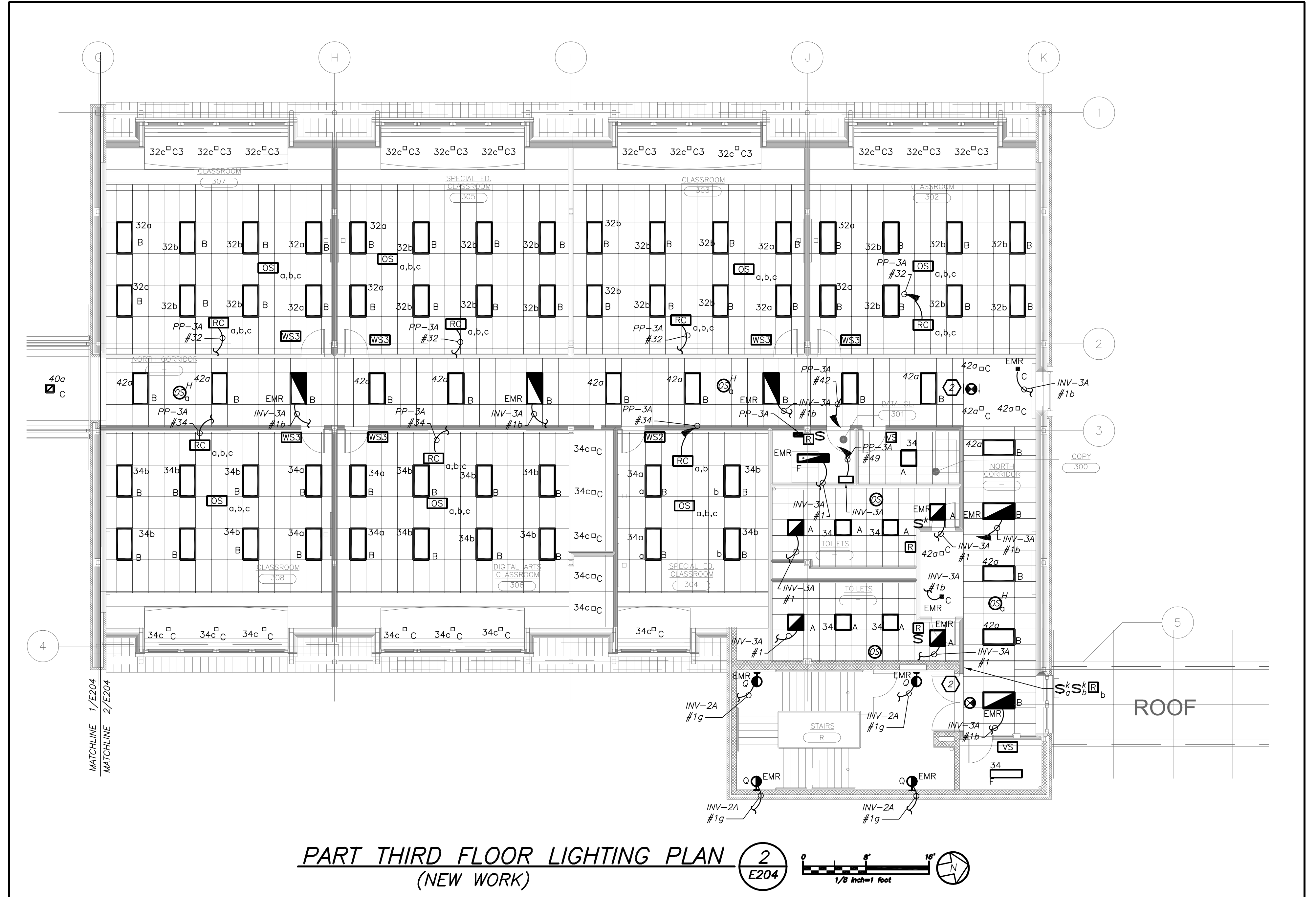
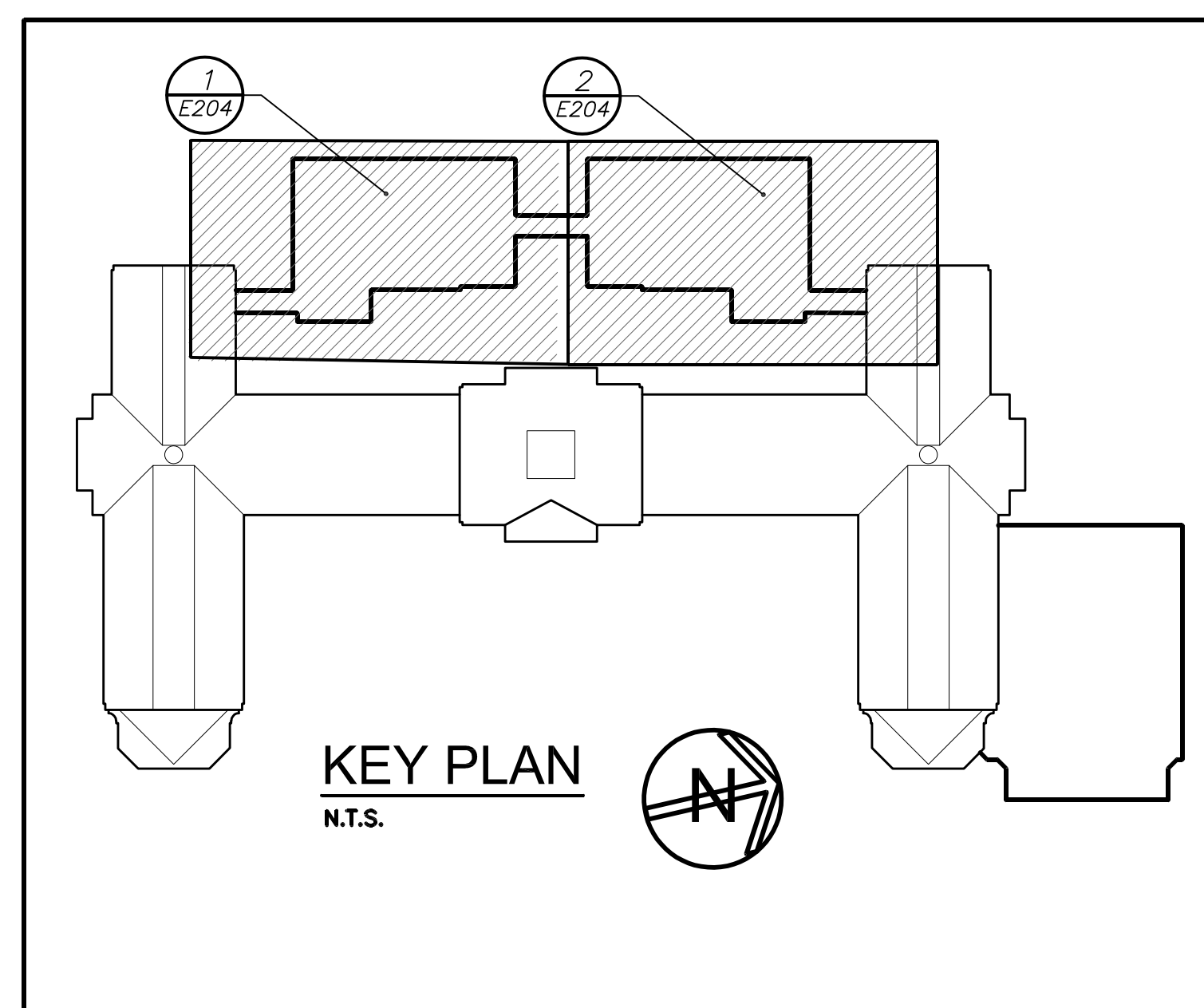

PART THIRD FLOOR LIGHTING PLAN (NEW WORK) E204-2

BEFORE FABRICATION THIS CONTRACTOR SHALL VERIFY ALL MEASUREMENTS AND CONDITIONS ON JOB AND COORDINATE HIS WORK WITH THE WORK OF ALL OTHER CONTRACTORS.

AS PER USA CONGRESS ARCHITECTURAL WORKS COPYRIGHT PROTECTION ACT OF 1990 ALL IDEAS AND DESIGNS INCLUDING DERIVATIVES THEREOF, ALL DRAWINGS AND SPECIFICATIONS CONSTITUTE THE ORIGINAL COPYRIGHT WORK BY FULLER AND DANIELO, P.C. (F&D). THE DRAWINGS AND SPECIFICATIONS AS INSTRUMENTS OF SERVICE BY F&D ARE CREATED BY F&D FOR THIS PROJECT ONLY AND REMAIN THE PRODUCT AND PROPERTY OF F&D. ANY REPRODUCTION WITHOUT THE PRIOR CONSENT OF F&D IS PROHIBITED.

BARILE GALLAGHER & ASSOCIATES
CONSULTING ENGINEERS
39 MARBLE AVENUE, PLEASANTVILLE, NY 10570
PHONE: 914.328.6060 FAX: 914.328.9394

FULLER DANIELO P.C.
ARCHITECTS PLANNERS
48 SHILLWOOD ROAD, ELIZABETH, NEW YORK 10833
TEL: 914.899.4444 FAX: 914.899.1919
Copyright 2017. All Rights Reserved by FULLER & DANIELO P.C.

S.E.D. CONTROL NUMBER:
HIGH SCHOOL
66-19-04-03-008-032

PROJECT TITLE:
PORT CHESTER-OVE UNION FREE SCHOOL DISTRICT
PORT CHESTER HIGH SCHOOL
ADDITIONS, ALTERATIONS AND ATHLETIC FIELD
1 TAMMUNCK RD., PORT CHESTER, NY 10573

DATE: 01-21-2019
ISSUED TO: BID

DATE: 11-13-2017
ISSUED TO: S E D

DATE: 08-01-2017
ISSUED TO: DESIGN DEVELOPMENT

DATE: 05-22-2017
ISSUED TO: SCHEMATIC DESIGN

SHEET SIZE: 30"x42"
SCALE: AS NOTED
DRAWN BY: BGA
DRAWING NO.: PCHS E204
FILE NO.: 17295.03

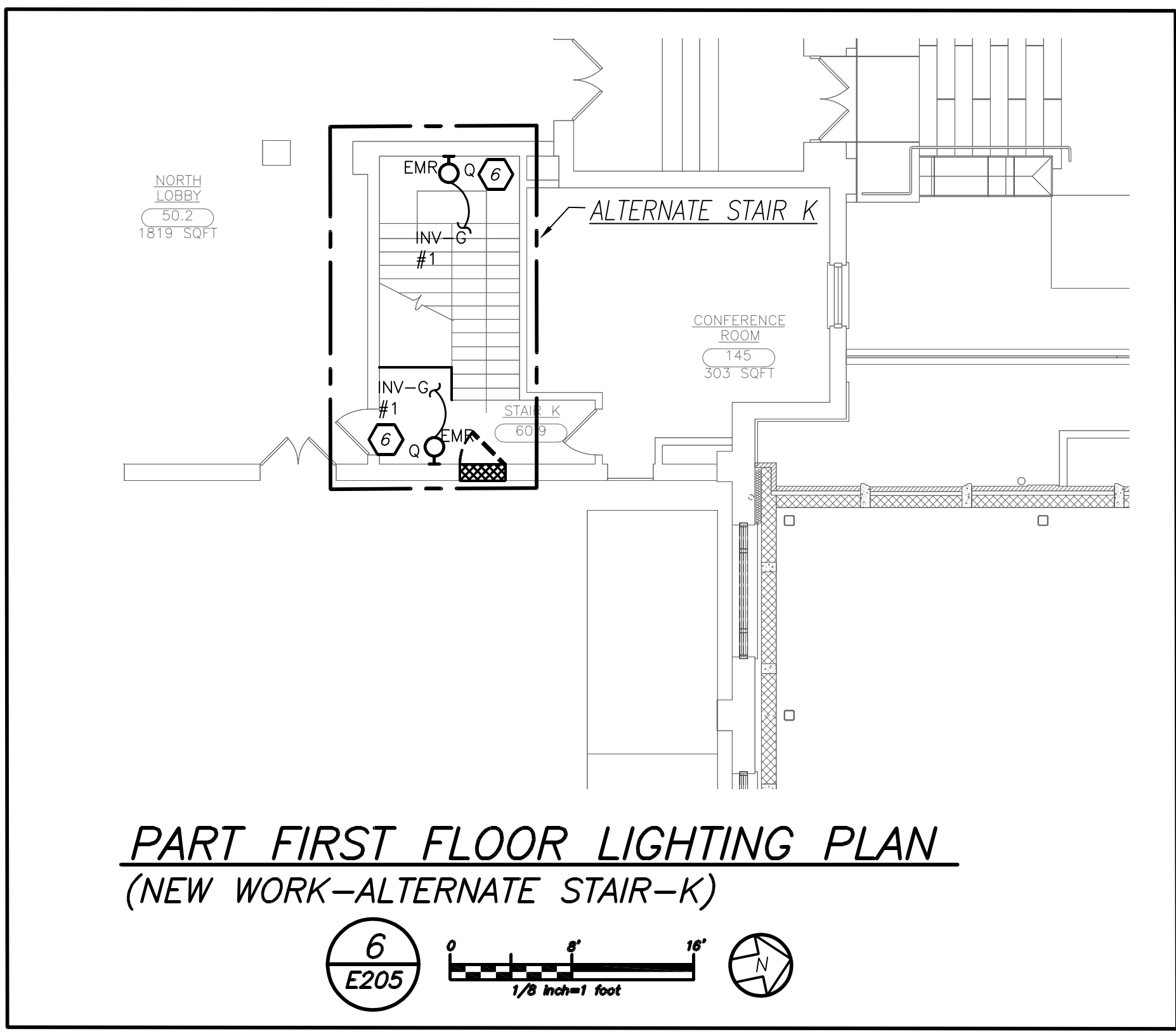

PART FIRST FLOOR LIGHTING PLAN
(NEW WORK-ALTERNATE STAIR-K)

6
E205

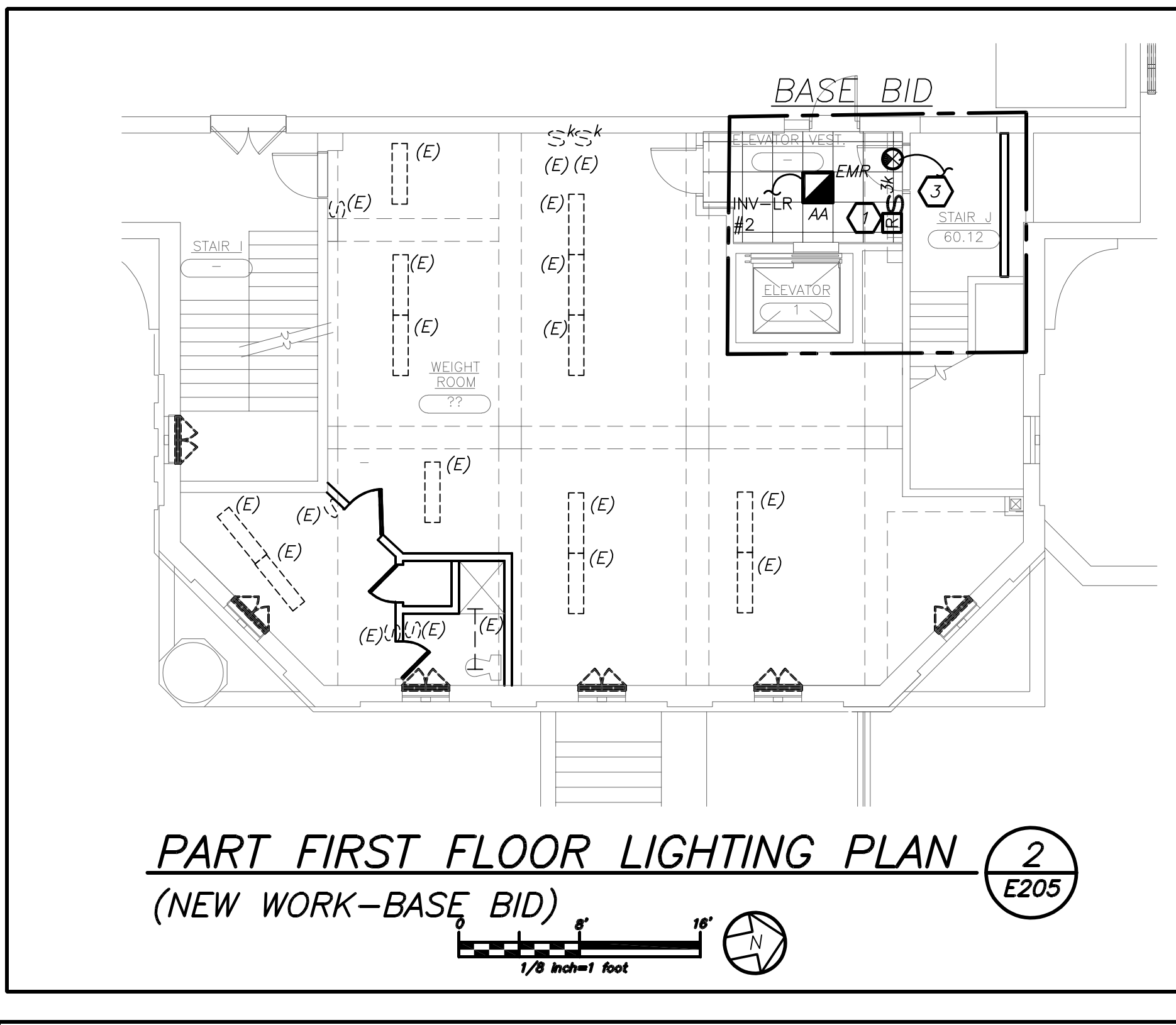

PART FIRST FLOOR LIGHTING PLAN 2
(NEW WORK-BASE BID) E205

1/8 inch=1 foot

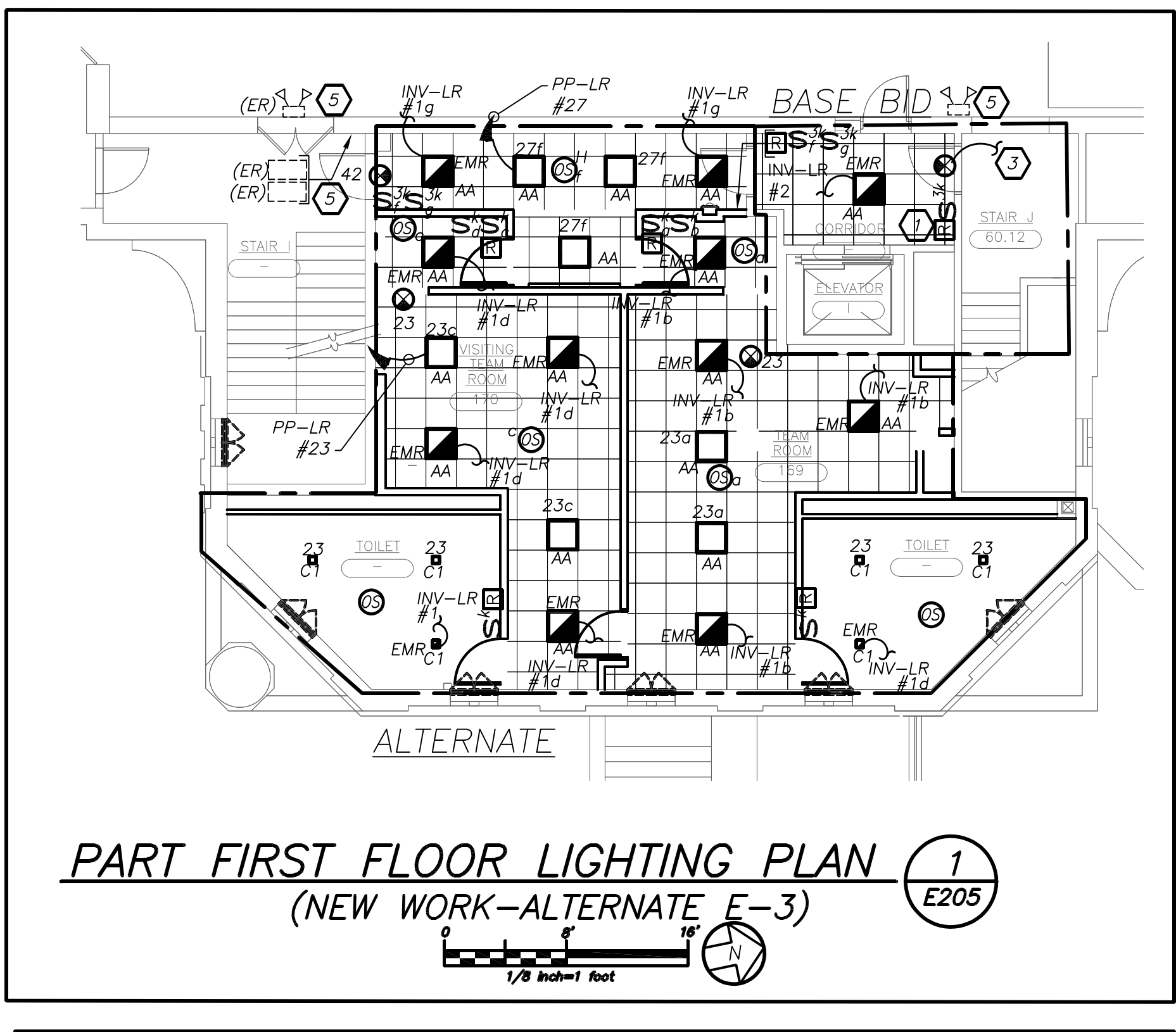

PART FIRST FLOOR LIGHTING PLAN 1
(NEW WORK-ALTERNATE E-3) E205

1/8 inch=1 foot

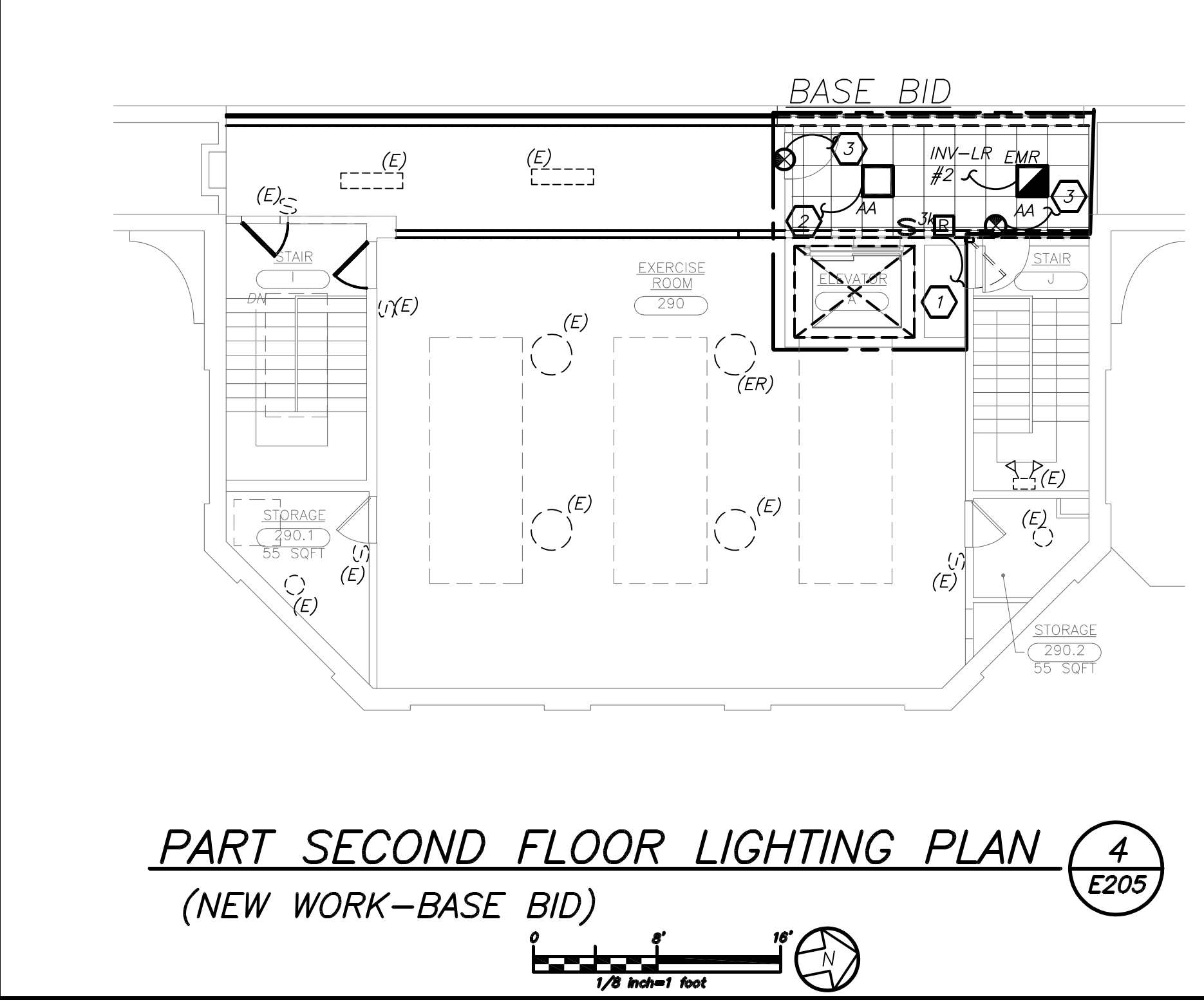

PART SECOND FLOOR LIGHTING PLAN 4
(NEW WORK-BASE BID) E205

1/8 inch=1 foot

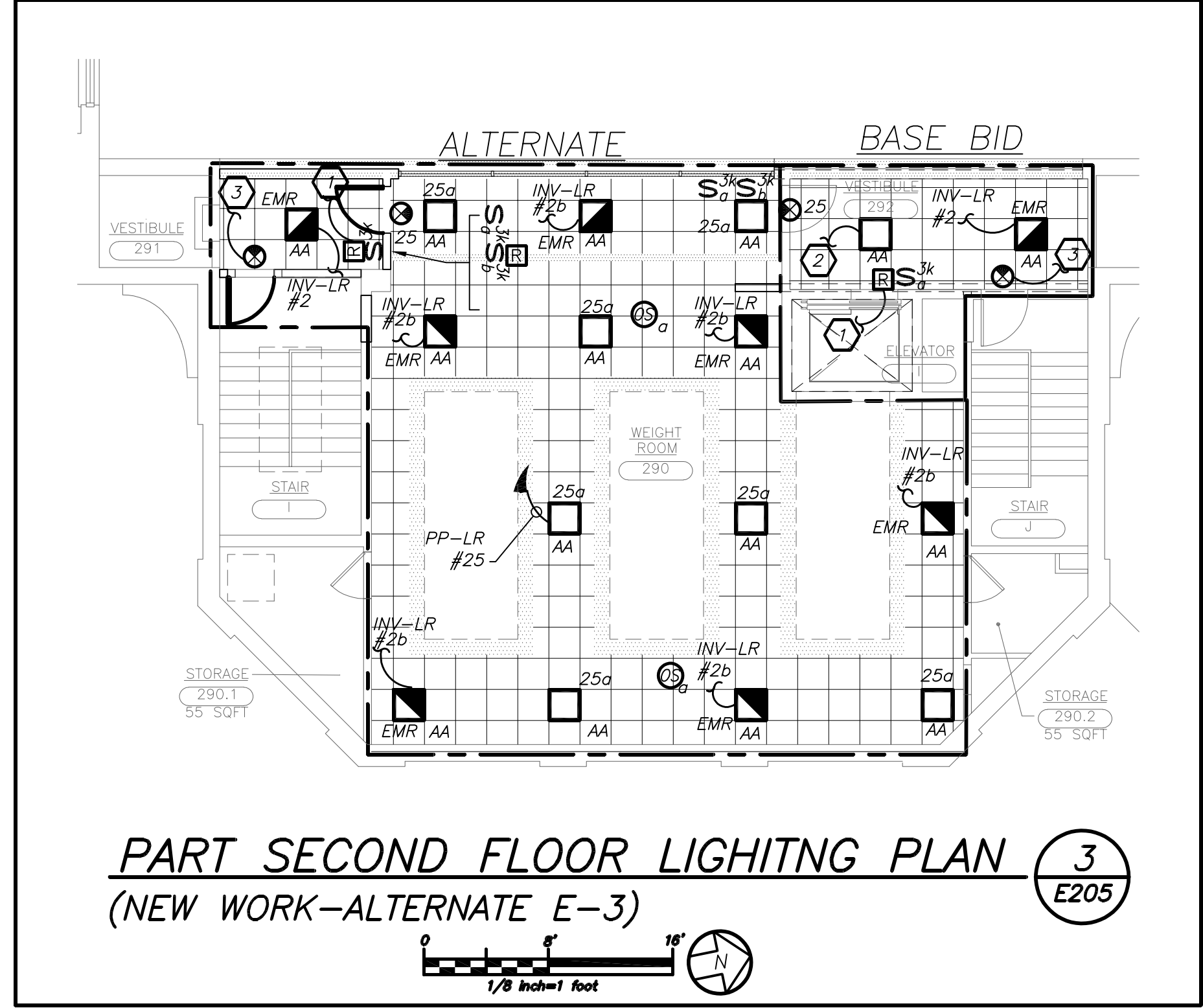

PART SECOND FLOOR LIGHTING PLAN 3
(NEW WORK-ALTERNATE E-3) E205

1/8 inch=1 foot

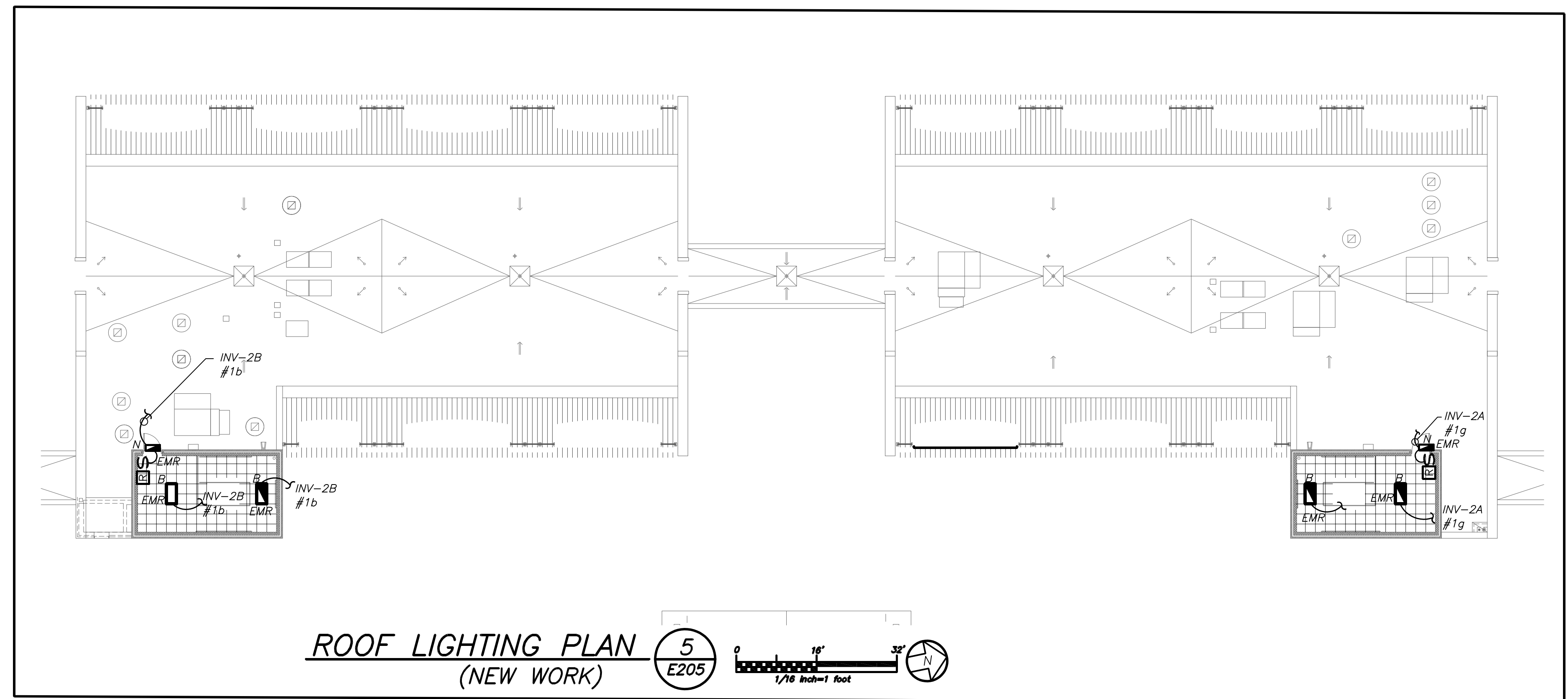

ROOF LIGHTING PLAN 5
(NEW WORK) E205

1/8 inch=1 foot

- GENERAL NOTES:**
- REFER TO DRAWING E603 FOR LIGHTING FIXTURE SCHEDULE.
 - REFER TO DRAWING E702 FOR LIGHTING CONTROL (ROOM CONTROLLER-RC) WIRING DIAGRAM.
 - LOWER CASE LETTER "a" NEXT TO EACH FIXTURE DENOTES LIGHTING CONTROL ZONE "a".
 - ALL OCCUPANCY SENSORS SHALL BE SET TO MAXIMUM SENSITIVITY AND TIME DELAY.
 - WIRE EXIT LIGHTING TO LOCAL LIGHT CIRCUIT IN AREA AHEAD OF SWITCHING.
 - PP-LR AND INV-LR IS LOCATED IN GYM STORAGE. REFER TO DRAWING E201 FOR EXACT LOCATION.
 - INVERTER INV-2A IS LOCATED DATA CLOSET 261 ON THE SECOND FLOOR. REFER TO DRAWING E203 FOR EXACT LOCATION.
 - INVERTER INV-2B IS LOCATED DATA CLOSET 276 ON THE SECOND FLOOR. REFER TO DRAWING E203 FOR EXACT LOCATION.
- WORK NOTES:**
- RELAY SHALL SENSE THE EXISTING BRANCH CIRCUIT SERVING STAIRWAY. NEW INDICATED LIGHT SWITCH SHALL BE EITHER 3-WAY OR 4-WAY AS REQUIRED AND NECESSARY TO CONTROL EXISTING STAIRWAY LIGHTING AND NEW AREA.
 - CONNECT TO EXISTING BRANCH CIRCUIT SERVING EXISTING STAIRWAY.
 - CONNECT TO EXISTING STAIRWAY LIGHTING CIRCUIT AHEAD OF LOCAL SWITCHING.
 - NOT USED.
 - EXISTING RELOCATED BATTERY PACKS SHALL BE RECONNECTED TO EXISTING CIRCUIT. REFEED EXISTING BATTERY PACKS WITH 2#10+1#10G IN CONDUIT. PROVIDE WIREMOLD WHERE EXPOSED AND MC CABLE ABOVE HUNG CEILING.
 - PROVIDE WIREMOLD CLOSE TO THE CORNERS OR WALL CEILING INTERSECTIONS AS MUCH AS POSSIBLE.

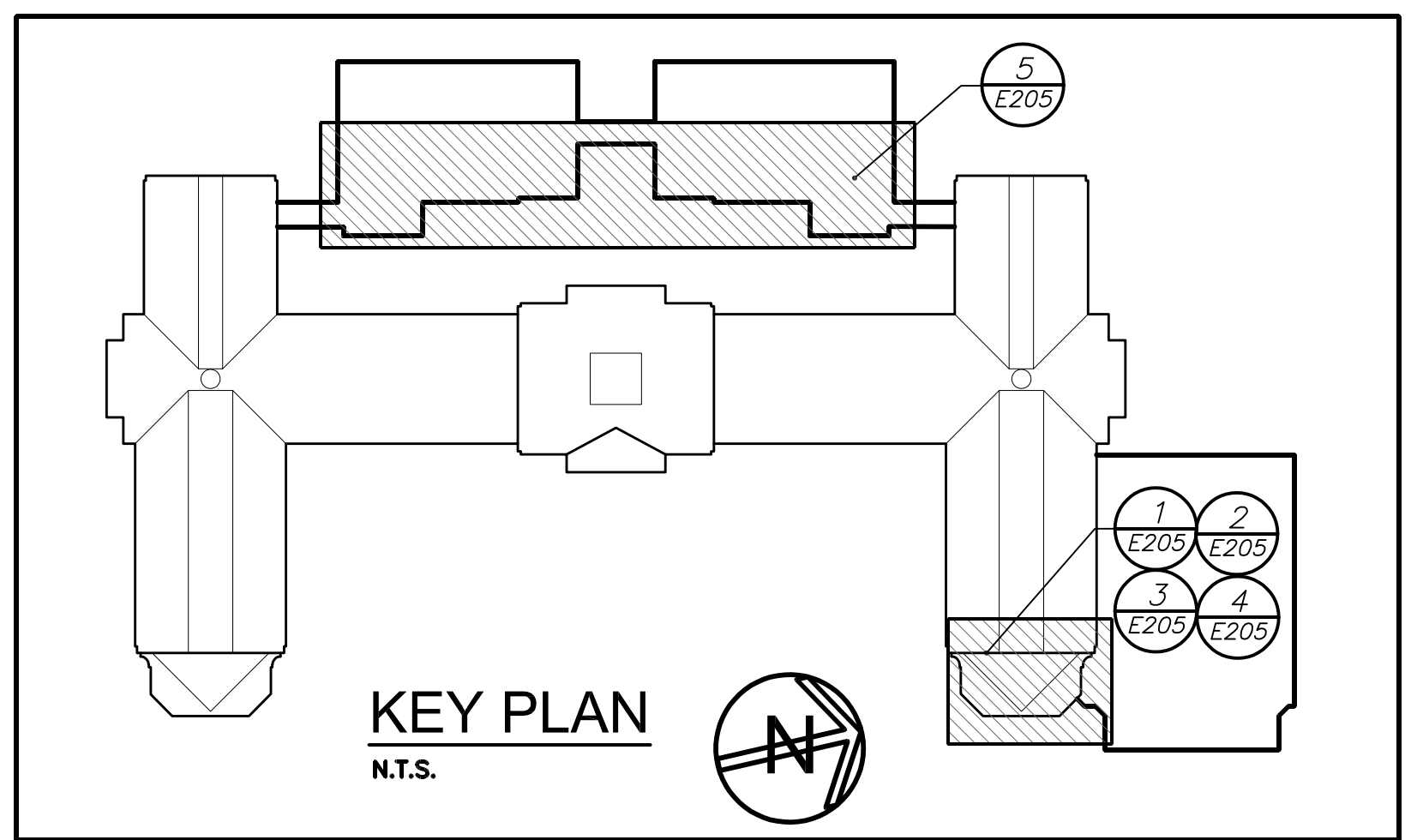

KEY PLAN
N.T.S.



BEFORE FABRICATION THIS CONTRACTOR SHALL VERIFY ALL MEASUREMENTS AND CONDITIONS ON JOB AND COORDINATE HIS WORK WITH THE WORK OF ALL OTHER CONTRACTORS.

AS PER USA CONGRESS ARCHITECTURAL WORKS COPYRIGHT PROTECTION ACT OF 1990 ALL IDEAS AND DESIGNS INCLUDING DERIVATIVES THEREOF, ALL DRAWINGS AND SPECIFICATIONS CONSTITUTE THE ORIGINAL COPYRIGHT WORK BY FULLER AND D'ANGELO, P.C. (FAD). THE DRAWINGS AND SPECIFICATIONS AS INSTRUMENTS OF SERVICE BY FAD ARE CREATED BY FAD FOR THIS PROJECT ONLY AND REMAIN THE PRODUCT AND PROPERTY OF FAD. ANY REPRODUCTION WITHOUT THE PRIOR CONSENT OF FAD IS PROHIBITED.

BARILE GALLAGHER & ASSOCIATES
CONSULTING ENGINEERS
30 MARBLE AVE. PLEASANTVILLE, NY 10570
PHONE: 914.328.6066 FAX: 914.328.9394

FULLER D'ANGELO ARCHITECTS PLANNERS
48 KILLWOOD ROAD ELMSFORD NEW YORK 10523
TEL: 914.899.4444 FAX: 914.899.1919
Copyright 2017. All Rights Reserved by FULLER & D'ANGELO, P.C.

01-21-2019	BID
07-31-2019	S E D ADD #2
11-13-2017	S E D
08-01-2017	DESIGN DEVELOPMENT
05-22-2017	SCHEMATIC DESIGN
DATE	ISSUED TO

S.E.D. CONTROL NUMBER:	HIGH SCHOOL
	66-19-04-03-0-008-032

PROJECT TITLE	PORT CHESTER-OLIVE UNION FREE SCHOOL DISTRICT PORT CHESTER HIGH SCHOOL ADDITIONS, ALTERATIONS AND ATHLETIC FIELD
DRAWING TITLE	PARTIAL FIRST AND SECOND FLOOR UPPER LOCKER ROOM, WEIGHT ROOM, STAIRK-AND ROOF ELECTRICAL LIGHTING PLAN
SHEET SIZE	30"x42"
SCALE	AS NOTED
DRAWN BY	BGA
DRAWING NO.	PCHS E205
FILE NO.	17295.03

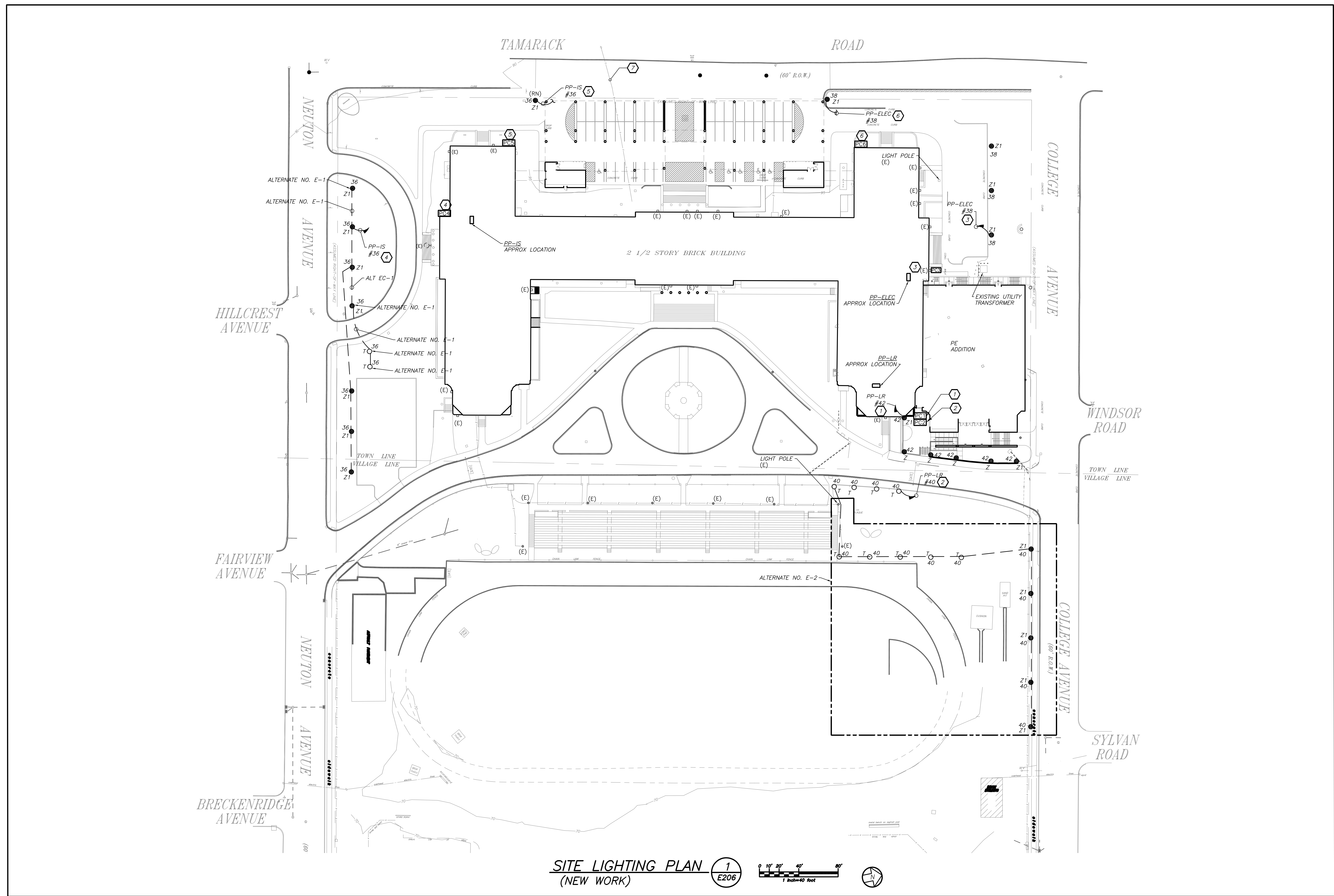

SITE LIGHTING PLAN (NEW WORK) 1 E206

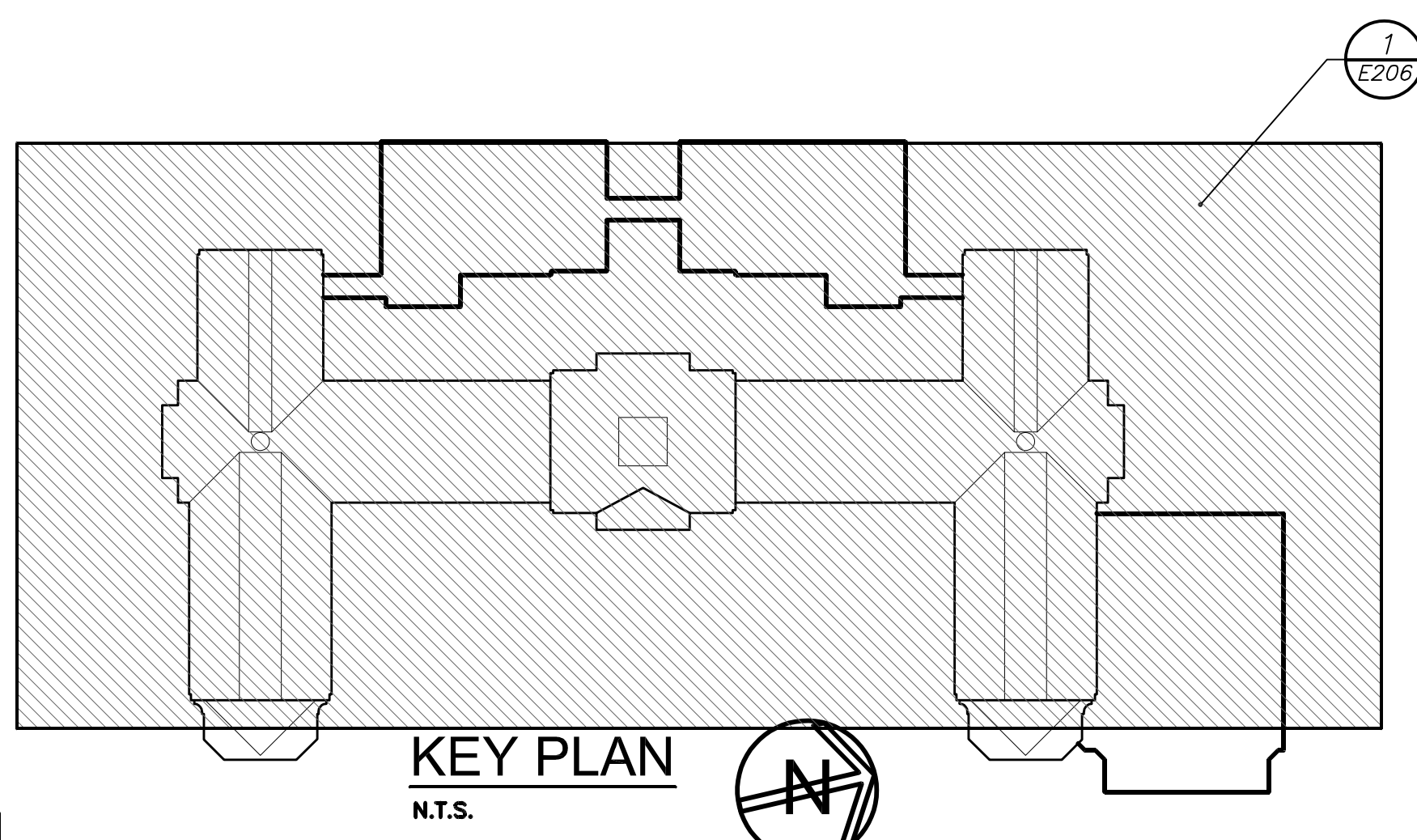

BEFORE FABRICATION THIS CONTRACTOR SHALL VERIFY ALL MEASUREMENTS AND CONDITIONS ON JOB AND COORDINATE HIS WORK WITH THE WORK OF ALL OTHER CONTRACTORS.

- WORK NOTES:**
- 1 NEW POLE LIGHTING SHALL BE CONTROLLED VIA BUILDING MOUNTED PHOTOCELL (PC1). PANEL BOARD LOCATED IN JANITORS CLOSET/GYM STORAGE NEAR WOMEN'S LOCKER ROOM. REFER TO PANEL SCHEDULE FOR ADDITIONAL INFORMATION.
 - 2 NEW BOLLARD ADD ALT EC-2 (BOLLARD AND POLE LIGHTING), REFERENCED BY THIS NOTE SHALL BE CONTROLLED VIA PHOTO CELL (PC-2). PANELBOARD LOCATED IN JANITORS CLOSET/GYM STORAGE NEAR WOMEN'S LOCKER ROOM. REFER TO PANEL SCHEDULE FOR ADDITIONAL INFORMATION.
 - 3 NEW POLE LIGHTING SHALL BE CONTROLLED VIA BUILDING MOUNTED PHOTOCELL (PC3). PANELBOARD LOCATION IN ELECTRICAL ROOM. PROVIDE 2#10+1#10G IN 3/4" CONDUIT. PROVIDE 1P-20A CIRCUIT BREAKER IN AVAILABLE SPACE.
 - 4 NEW POLE LIGHTING ADD ALT EC-1 (BOLLARD AND POLE LIGHTING), REFERENCED BY THIS NOTE SHALL BE CONTROLLED VIA PHOTOCELL (PC4). PROVIDE 2#10+1#10G IN 3/4" CONDUIT. PROVIDE 1-20A CIRCUIT BREAKER IN AVAILABLE SPACE. PANELBOARD LOCATED IN LOCKER ROOM ON FIRST FLOOR.
 - 5 NEW POLE LIGHTING SHALL BE CONTROLLED VIA BUILDING MOUNTED PHOTOCELL (PC5). PROVIDE 2#10+1#10G IN 3/4" CONDUIT. CONNECT TO SAME CIRCUIT REFERENCED IN NOTE 4 ABOVE BUT CONTROLLED BY SEPARATE PHOTOCELL.
 - 6 NEW POLE LIGHTING SHALL BE CONTROLLED VIA BUILDING MOUNTED PHOTOCELL (PC6). PROVIDE 2#10+1#10G IN 3/4" CONDUIT. CONNECT TO SAME CIRCUIT REFERENCED IN NOTE 3 ABOVE BUT CONTROLLED BY SEPARATE PHOTOCELL.
 - 7 REFER TO DRAWING E103 FOR INFORMATION REGARDING PROTECTION OF EXISTING COMMUNICATIONS LINES.

AS PER USA CONGRESS ARCHITECTURAL WORKS COPYRIGHT PROTECTION ACT OF 1990 ALL IDEAS AND DESIGNS INCLUDING DERIVATIVES THEREOF, ALL DRAWINGS AND SPECIFICATIONS CONSTITUTE THE ORIGINAL COPYRIGHT WORK BY FULLER & D'ANGELO, P.C. (F&D). THE DRAWINGS AND SPECIFICATIONS AS INSTRUMENTS OF SERVICE BY F&D ARE CREATED BY F&D FOR THIS PROJECT ONLY AND REMAIN THE PRODUCT AND PROPERTY OF F&D. ANY REPRODUCTION WITHOUT THE PRIOR CONSENT OF F&D IS PROHIBITED.

BARILE GALLAGHER & ASSOCIATES
CONSULTING ENGINEERS
30 MARBLE AVE. PLEASANTVILLE, NY 10570
PHONE: 914.328.6060 FAX: 914.328.9394

48 KILLWOOD ROAD ELMSFORD NEW YORK 10523
TEL: 914.899.4444 FAX: 914.899.1917
Copyright 2017. All Rights Reserved by FULLER & D'ANGELO, P.C.

FULLER & D'ANGELO
P.C.
ARCHITECTS & PLANNERS

S.E.D. CONTROL NUMBER:
HIGH SCHOOL
66-19-04-03-0-008-032

PROJECT: PORT CHESTER-DOVE UNION FREE SCHOOL DISTRICT ADDITIONS, ALTERATIONS AND ATHLETIC FIELD 1 TAMMUNGE RD., PORT CHESTER, NY 10573	
01-21-2019	BID
07-31-2017	S E D ADD #2
11-13-2017	S E D
08-01-2017	DESIGN DEVELOPMENT
05-22-2017	SCHEMATIC DESIGN
DATE	ISSUED TO
SHEET SIZE 30"x42"	DRAWING NO. PCHS E206
SCALE AS NOTED	FILE NO. 17295.03
DRAWN BY BGA	

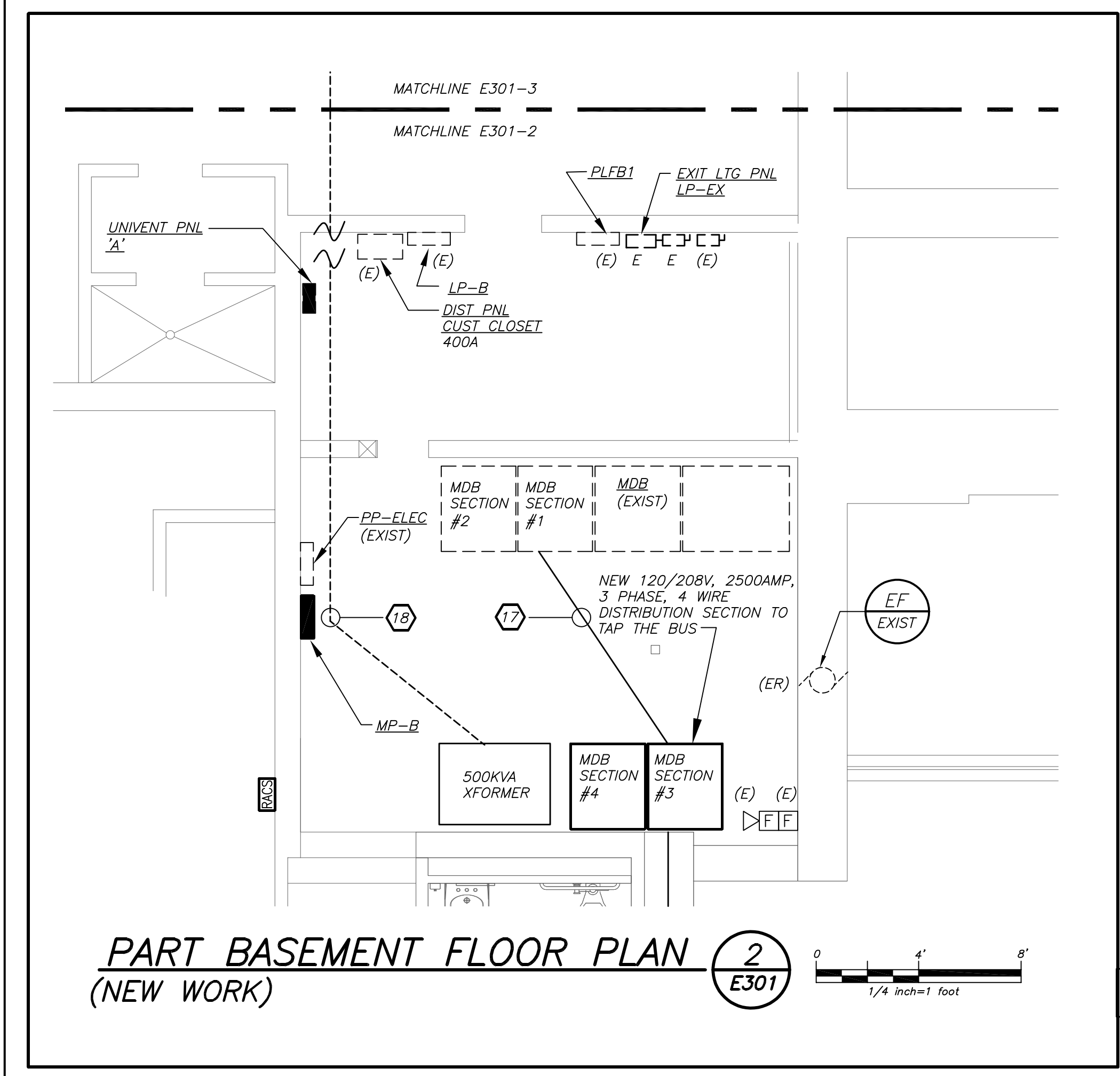
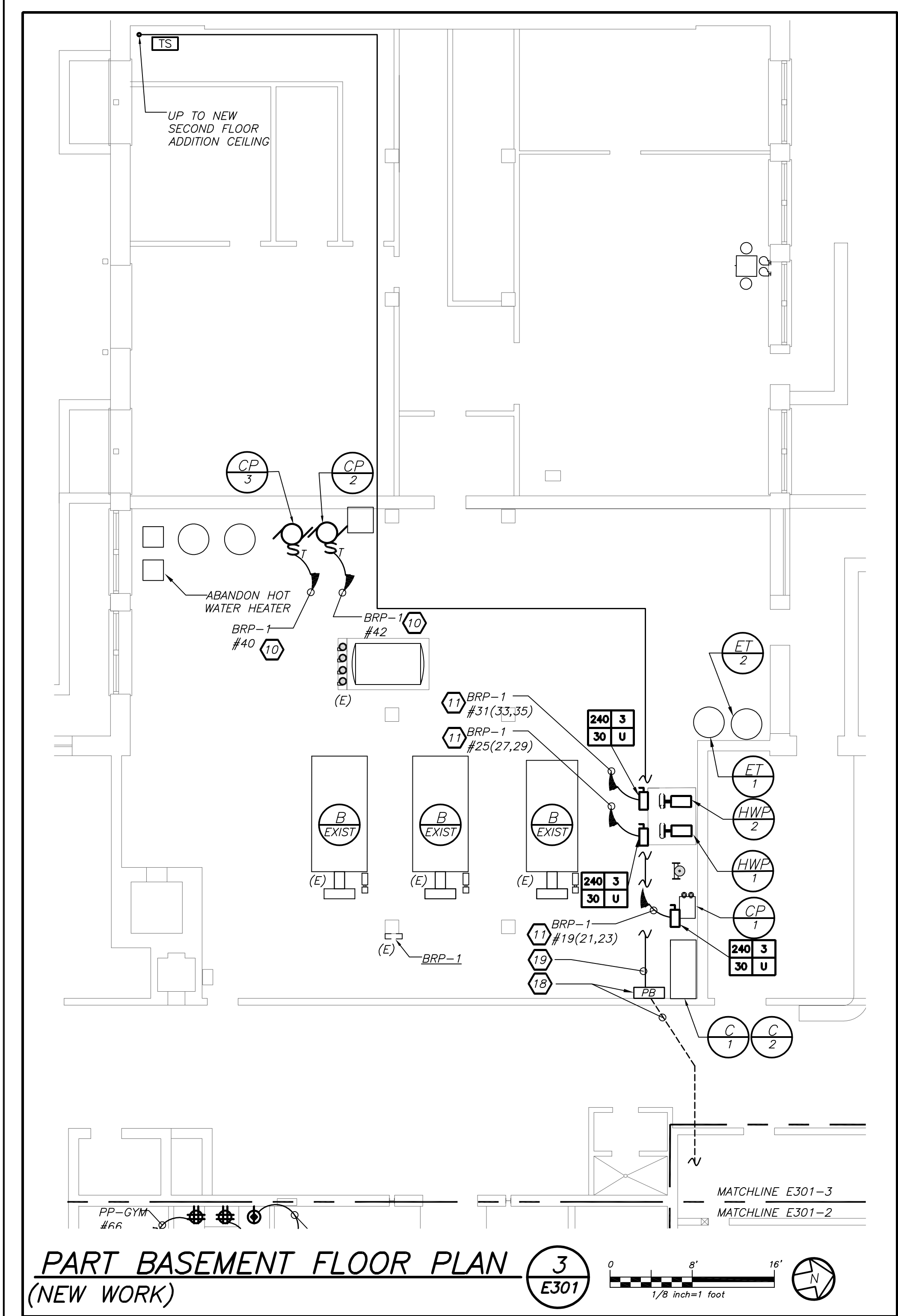

BEFORE FABRICATION THIS CONTRACTOR SHALL VERIFY ALL MEASUREMENTS AND CONDITIONS ON JOB AND COORDINATE HIS WORK WITH THE WORK OF ALL OTHER CONTRACTORS.

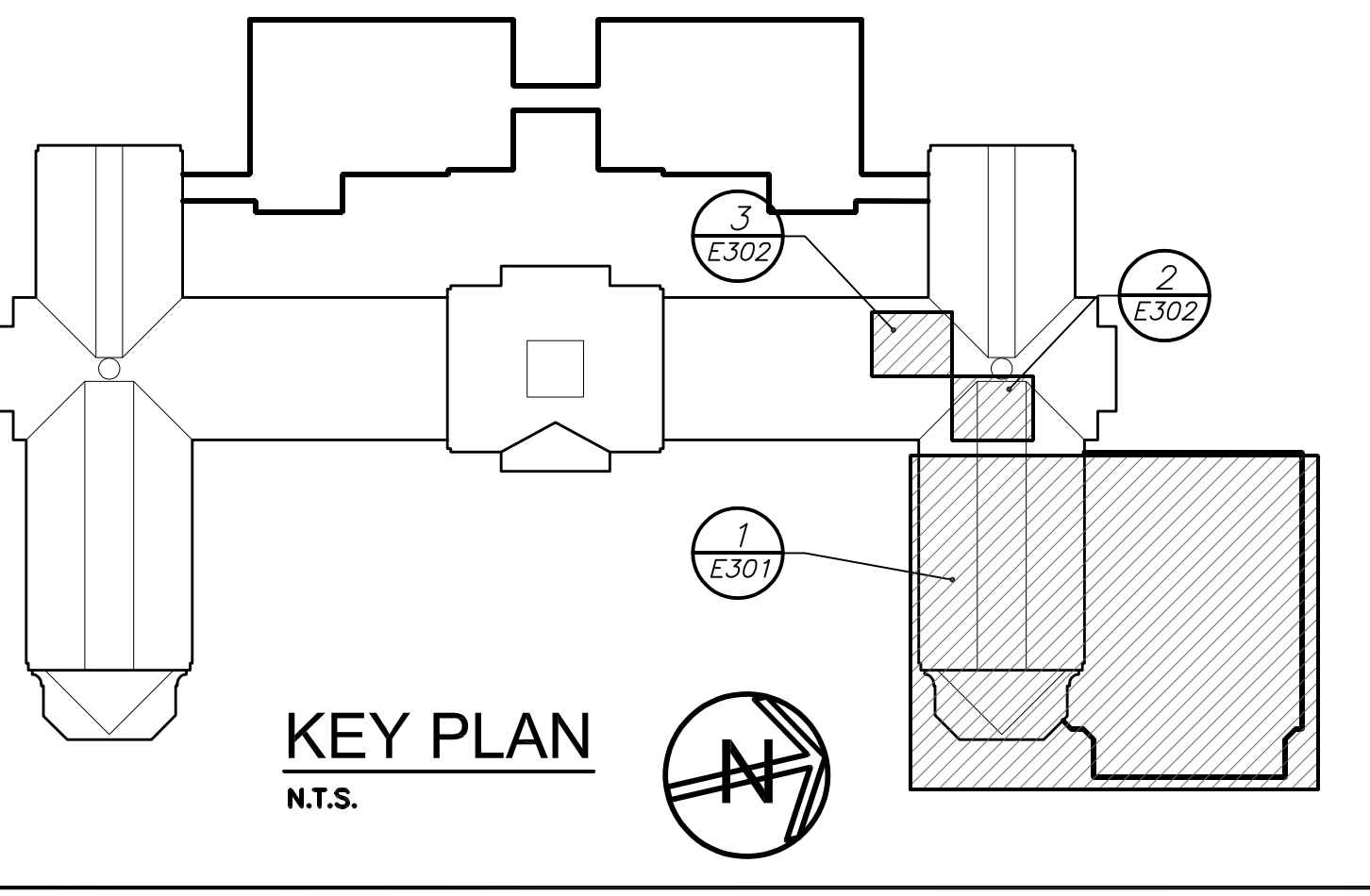
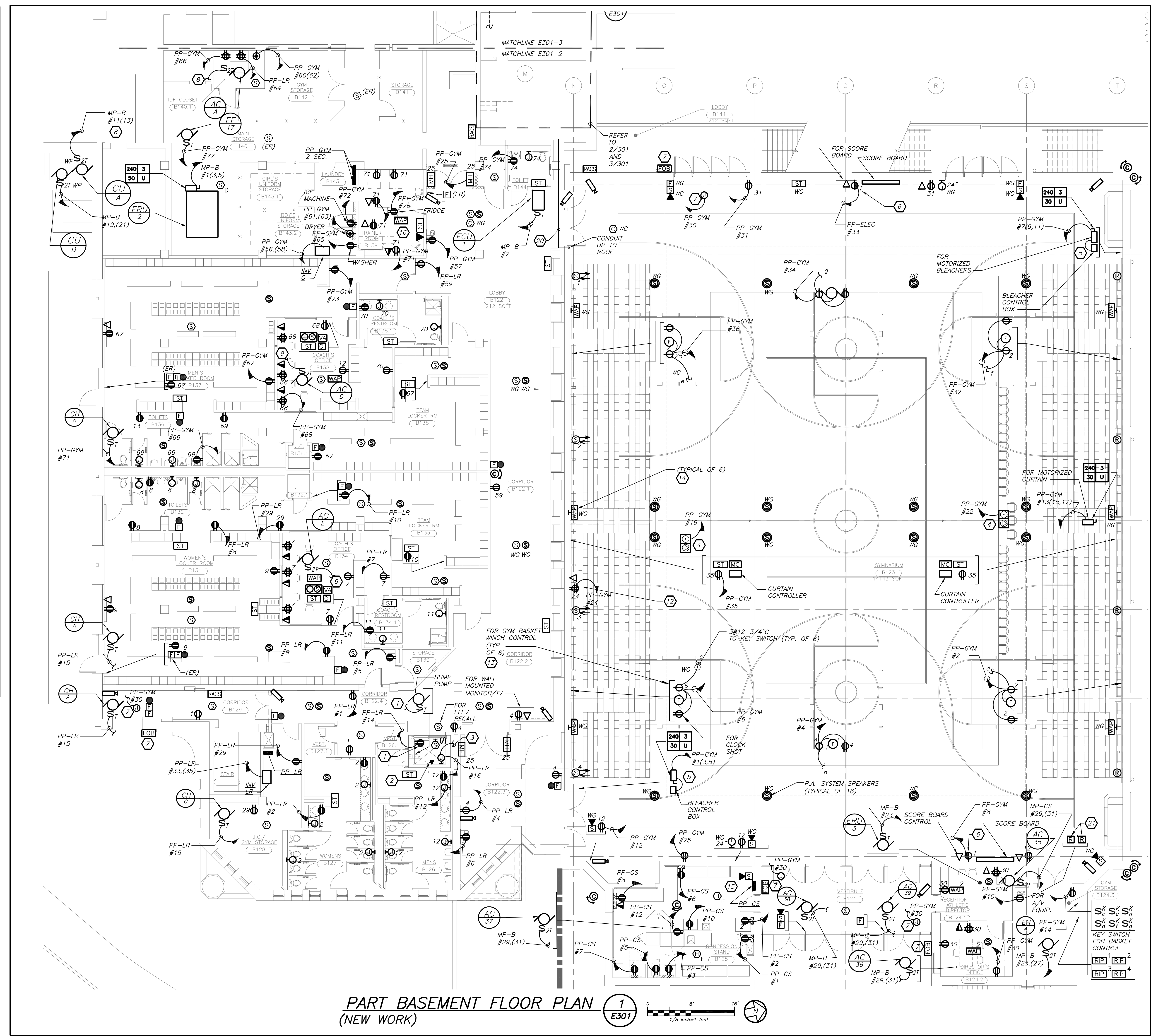

- WORK NOTES:**
- 1) GFI RECEPTACLE FOR SUMP PUMP IN ELEVATOR PIT LOCATED IN THE SUB BASEMENT.
 - 2) PROVIDE DIRECT OUTSIDE PHONE LINE FROM ELEVATOR TO MAIN PBX.
 - 3) CONNECT TO CAR LIGHT AND VENT AS REQUIRED.
 - 4) PROVIDE CONDUIT FOR POWER AND DATA/AV FOR FLOOR BOX IN SLAB AND RUN TO WALL. PROVIDE 3/4" FOR POWER 1 1/2" FOR DATA/AV. RUN TO CEILING TO INDICATED PANELBOARD AND DATA/AV LOCATED AS SHOWN ON AV DRAWINGS.
 - 5) EXACT MOUNTING LOCATION FOR DISCONNECT SWITCH AND CONTROL BOX SHALL BE COORDINATED WITH BLEACHER INSTALLER. DISCONNECT SWITCH PROVIDED BY EC, CONTROL BOX PROVIDED BY OTHERS AND WIRED BY EC.
 - 6) PROVIDE A 120V 20 AMP SIMPLEX TWIST LOCK RECEPTACLE FOR SCOREBOARD.
 - 7) COORDINATE FINAL LOCATION OF FOB READER WITH OWNER BEFORE THE START OF ANY WORK. INDICATED POWER TO SERVE FOB READER.
 - 8) PROVIDE 2#12+1#12G IN 3/4" CONDUIT FROM CU-A TO AC-A.
 - 9) PROVIDE 2#12+1#12G IN 3/4" CONDUIT FROM CU-D TO AC-D, AC-E
 - 10) PROVIDE 2#12+1#12G IN 3/4" CONDUIT TO CIRCUIT IN PANEL AS INDICATED. PROVIDE A 1P-20 AMP PANEL BREAKER IN PANEL.
 - 11) PROVIDE 3#12+1#12G IN 3/4" CONDUIT TO CIRCUIT IN PANEL AS INDICATED. PROVIDE A 1P-30 AMP PANEL BREAKER AT PANEL.
 - 12) FOR VIDEO PLATFORM, COORDINATED EXACT LOCATION WITH VENDOR AND GC. BEFORE THE START OF ANY WORK.
 - 13) COORDINATE EXACT MOUNTING LOCATION OF OUTLET FOR WINCH AND SHOT CLOCK WITH EQUIPMENT VENDOR AND GC BEFORE THE START OF ANY WORK.
 - 14) EXACT MOUNTING LOCATION FOR WAP SHALL BE COORDINATED WITH OWNER/BOCES.
 - 15) RECEPTACLE LOCATION SHALL BE COORDINATED WITH FOOD SERVICE EQUIPMENT BEFORE THE START OF ANY WORK. BASED ON THE FINAL EQUIPMENT SELECTION AND PLACEMENT WITHIN CONCESSION STAND.
 - 16) EXACT LOCATION OF RECEPTACLES SHALL BE COORDINATED WITH ARCHITECT AND OWNER BEFORE THE START OF ANY WORK.
 - 17) PROVIDE NEW OVERHEAD CONDUIT FROM MDB #3 TO TAP BUS IN EXISTING MDB DISTRIBUTION BOARD. REFER TO RISER DIAGRAM ON DRAWING E301 AND ONE-LINE DIAGRAM ON DRAWING E502 FOR ADDITIONAL INFORMATION.
 - 18) PROVIDE NEW CONDUIT UNDER NEW SLAB AND EXISTING (ELECTRICAL ROOM AND CORRIDOR) FROM NEW TRANSFORMER TO PULL BOX IN BOILER ROOM. REFER TO RISER DIAGRAM ON DRAWING E501 AND ONE-LINE DIAGRAM ON DRAWING E502 FOR ADDITIONAL INFORMATION.
 - 19) PROVIDE NEW PULL BOX AND TRANSITION FROM UNDER-SLAB TO CEILING. REFER TO RISER DIAGRAM ON DRAWING E501 AND ONE-LINE DIAGRAM ON DRAWING E502 FOR ADDITIONAL INFORMATION.
 - 20) CONDUIT PATHWAY FROM MDB TO HVAC EQUIPMENT ON NEW GYM ROOF. ELECTRICAL CONTRACTOR TO COORDINATE WITH MECHANICAL CONTRACTOR FOR CONDUIT PENETRATIONS VIA FIRE RATED WALL. REFER TO RISER FOR EXACT NUMBER OF CONDUITS AND DRAWING E305 FOR ADDITIONAL INFORMATION.
 - 21) PROVIDE RELAY FOR P.A. OVERRIDE AND RELAY FOR FIRE ALARM OVERRIDE OF STAND ALONE SOUND SYSTEM AMPLIFIER. REFER TO RISERS ON DRAWING E503 FOR ADDITIONAL INFORMATION.

AS PER USA CONGRESS ARCHITECTURAL WORKS COPYRIGHT PROTECTION ACT OF 1990 ALL IDEAS AND DESIGNS INCLUDING DERIVATIVES THEREOF, ALL DRAWINGS AND SPECIFICATIONS CONSTITUTE THE ORIGINAL COPYRIGHT WORK BY FULLER AND DANIELO, P.C. (F&D). THE DRAWINGS AND SPECIFICATIONS AS INSTRUMENTS OF SERVICE BY F&D ARE CREATED BY F&D FOR THIS PROJECT ONLY AND REMAIN THE PRODUCT AND PROPERTY OF F&D. ANY REPRODUCTION WITHOUT THE PRIOR CONSENT OF F&D IS PROHIBITED.

BARILE GALLAGHER & ASSOCIATES
CONSULTING ENGINEERS
 30 MARBLE AVE. PLEASANTVILLE, NJ 07050
 PHONE: 914.328.6066 FAX: 914.328.9394

FULLER DANIELO P.C.
ARCHITECTS PLANNERS
 48 KILLWOOD ROAD ELIZABETH, NJ 07208
 TEL: 908.486.4444 FAX: 908.486.1919
 Copyright 2019. All Rights Reserved by FULLER & DANIELO, P.C.

S.E.D. CONTROL NUMBER:

HIGH SCHOOL	66-104-03-04-008-032
-------------	----------------------

REVISIONS:

01-21-2019	BD
07-31-2018	S E D ADD #2
11-13-2017	S E D
08-01-2017	DESIGN DEVELOPMENT
05-22-2017	SCHEMATIC DESIGN
	ISSUED TO:

SHEET SIZE: 30"x42"
SCALE: AS NOTED
DRAWN BY: BGA
FILE NO: 17295.03

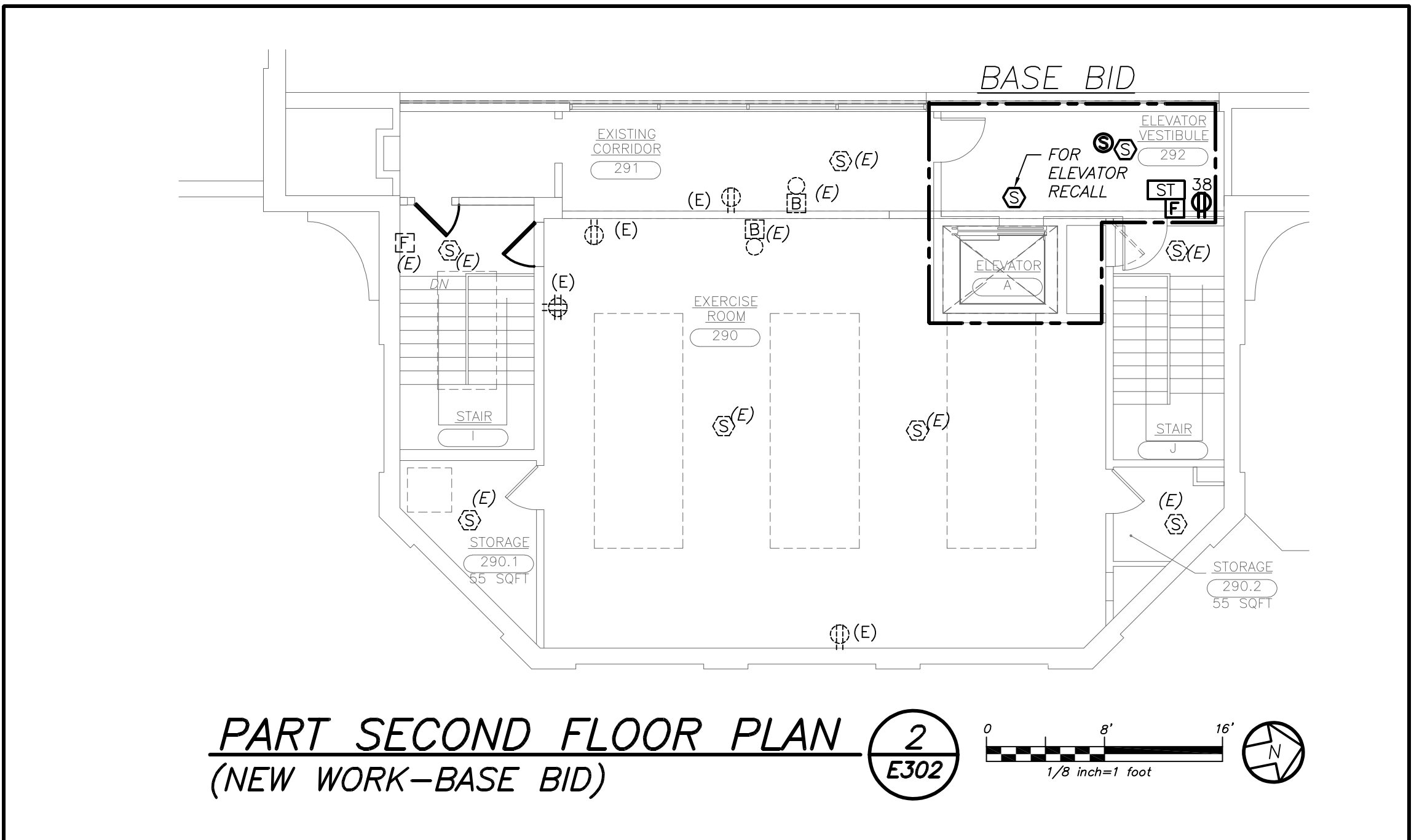
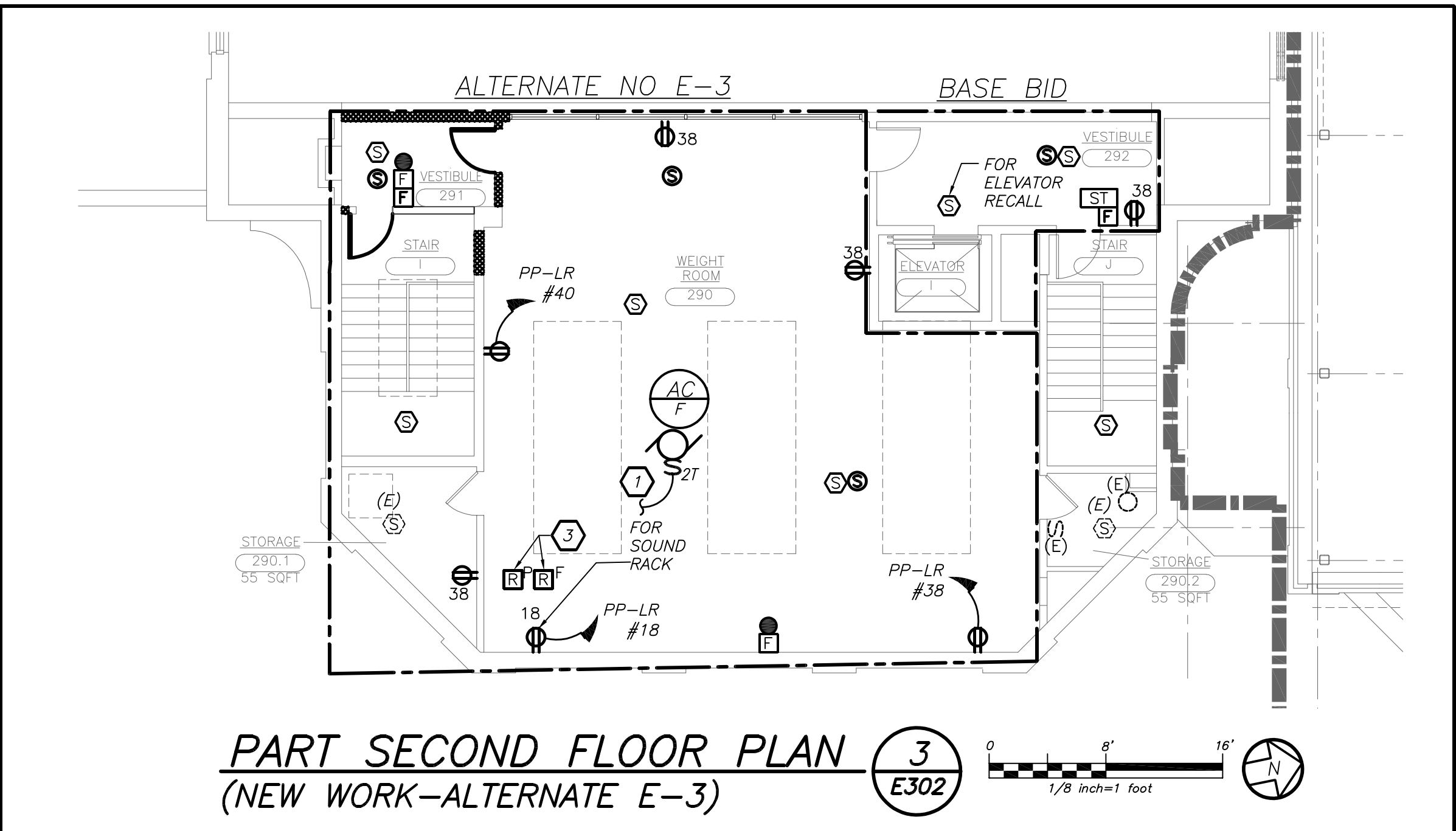
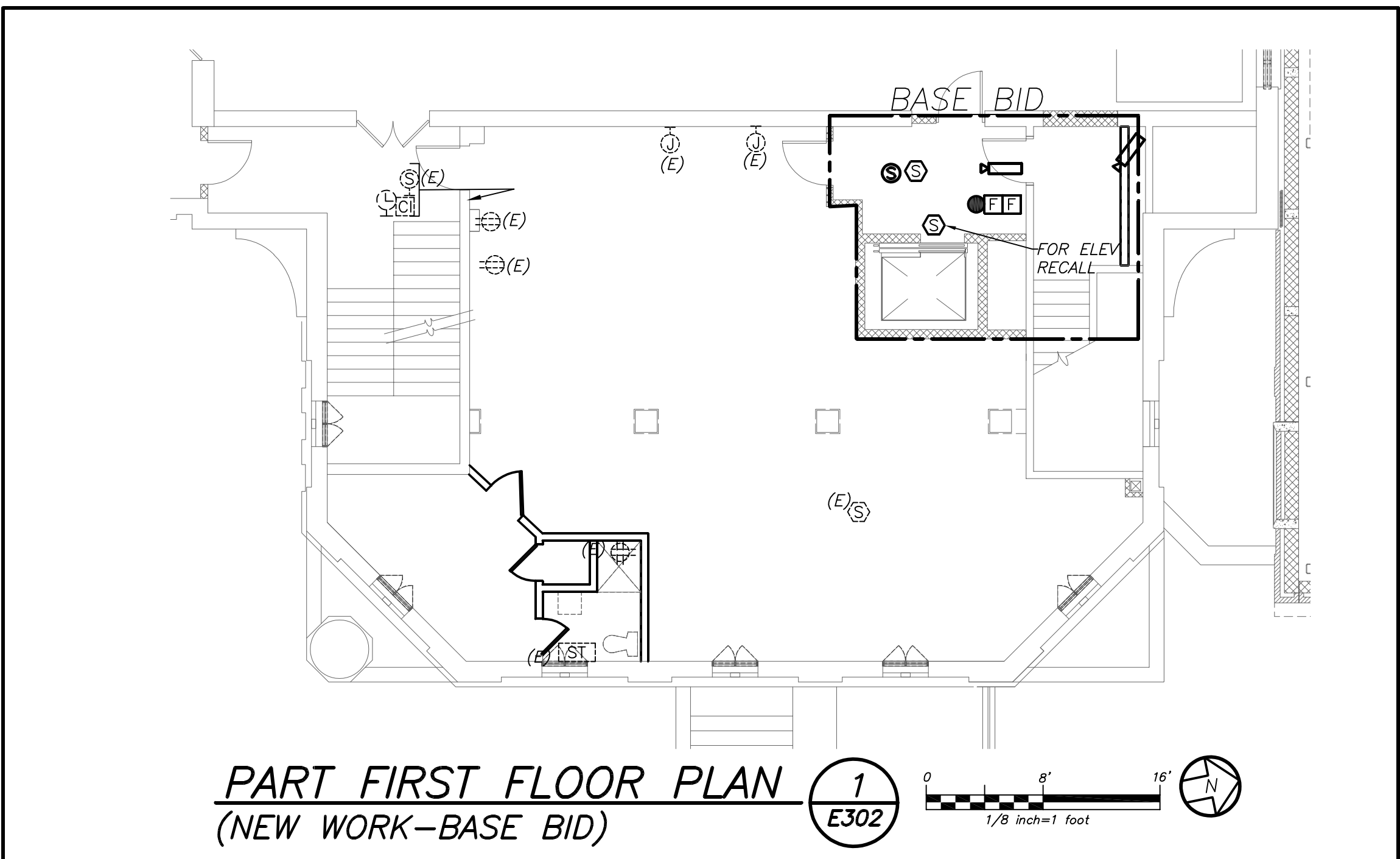
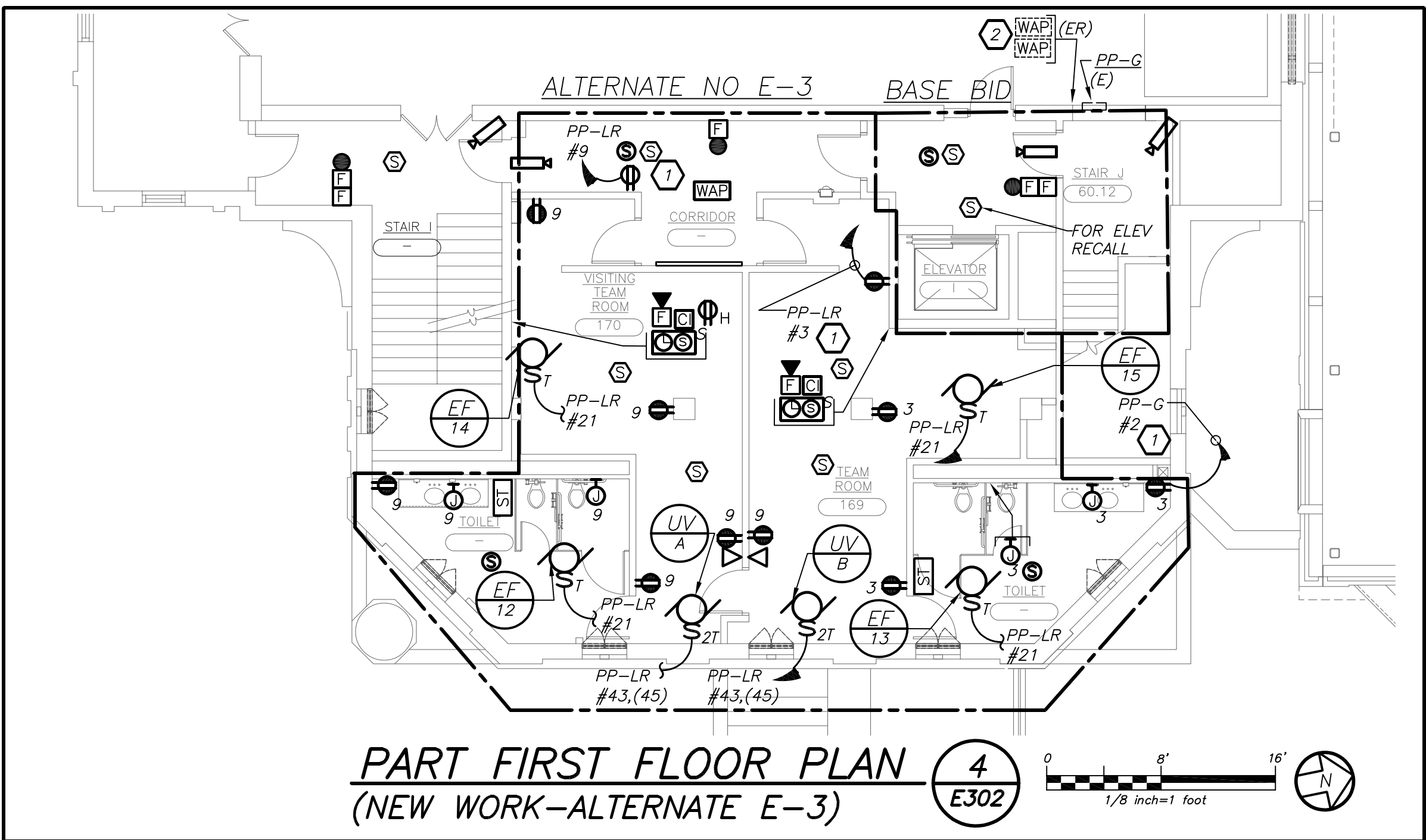

GENERAL NOTES:

- PP-LR IS LOCATED IN GYM STORAGE. REFER TO DRAWING E301 FOR EXACT LOCATION.

WORK NOTES:

- PROVIDE 2#12+1#12G IN 3/4" CONDUIT TO CU-E ON THE ROOF. REFER TO E305 FOR EXACT LOCATION.
- RECONNECT EXISTING RELOCATED WAPs UN SAME LOCATION AND CONNECT TO EXISTING DATA JACK.
- PROVIDE RELAY FOR P.A. OVERRIDE AND RELAY FOR FIRE ALARM OVERRIDE OF STAND ALONE SOUND SYSTEM AMPLIFIER. REFER TO RISERS ON DRAWING E503 FOR ADDITIONAL INFORMATION.

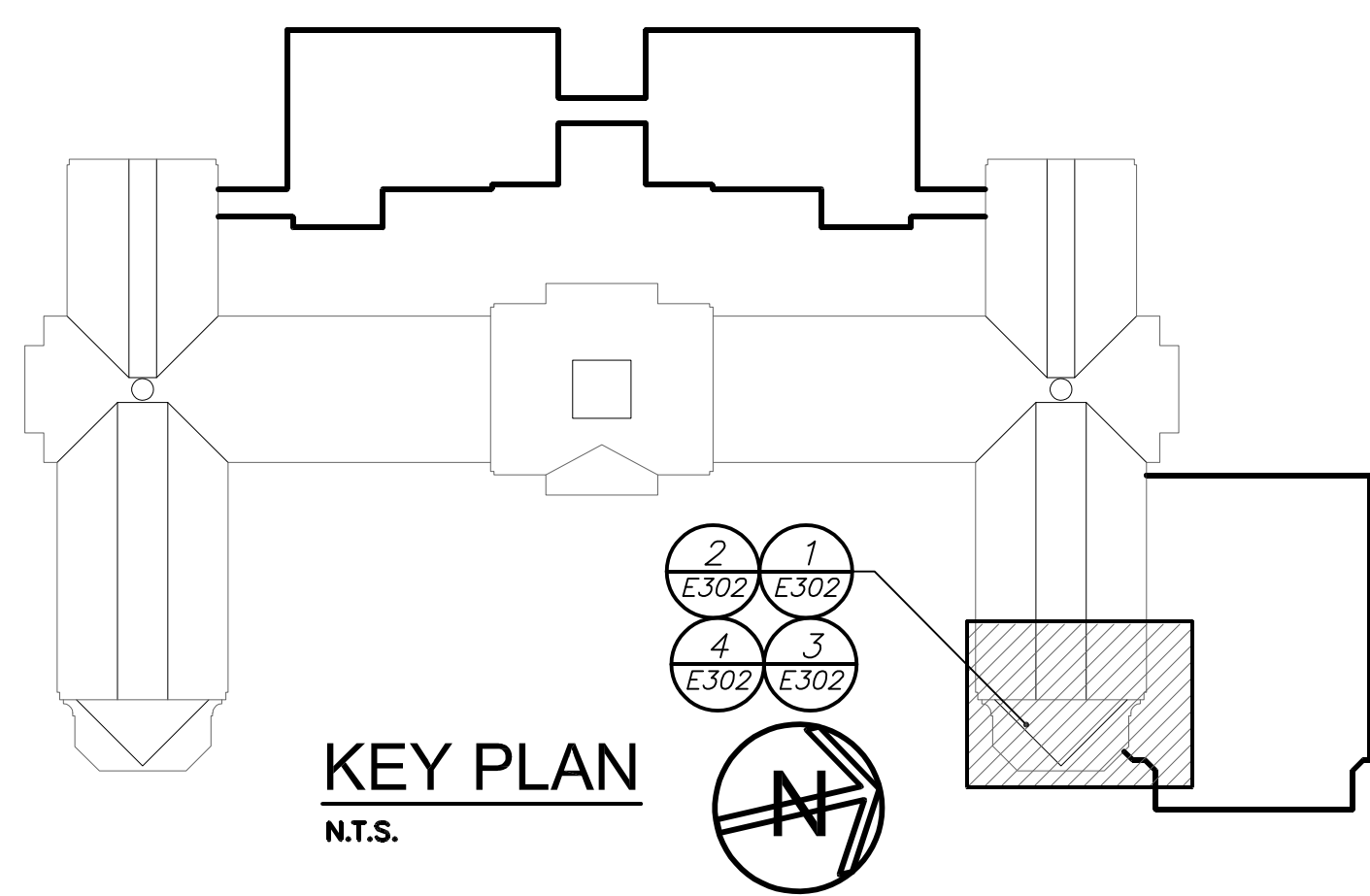

BEFORE FABRICATION THIS CONTRACTOR SHALL VERIFY ALL MEASUREMENTS AND CONDITIONS ON JOB AND COORDINATE HIS WORK WITH THE WORK OF ALL OTHER CONTRACTORS.

AS PER USA CONGRESS ARCHITECTURAL WORKS COPYRIGHT PROTECTION ACT OF 1990 ALL IDEAS AND DESIGNS INCLUDING DERIVATIVES THEREOF, ALL DRAWINGS AND SPECIFICATIONS CONSTITUTE THE ORIGINAL COPYRIGHT WORK BY FULLER AND D'ANGELO, P.C. (F&D). THE DRAWINGS AND SPECIFICATIONS AS INSTRUMENTS OF SERVICE BY F&D ARE CREATED BY F&D FOR THIS PROJECT ONLY AND REMAIN THE PRODUCT AND PROPERTY OF F&D. ANY REPRODUCTION WITHOUT THE PRIOR CONSENT OF F&D IS PROHIBITED.

BARILE GALLAGHER & ASSOCIATES
CONSULTING ENGINEERS
30 MARBLE AVE. PLEASANTVILLE, NY 10570
PHONE: 914.328.6066 FAX: 914.328.9394

FULLER D'ANGELO ARCHITECTS PLANNERS
48 KNOLLWOOD ROAD ELMSFORD NEW YORK 10523
TEL: 914.899.4444 FAX: 914.899.1919
Copyright 2017. All Rights Reserved by FULLER & D'ANGELO, P.C.

S.E.D. CONTROL NUMBER:
HIGH SCHOOL
66-19-04-03-0-004-032

PROJECT TITLE: PORT CHESTER-OVE UNION FREE SCHOOL DISTRICT PORT CHESTER HIGH SCHOOL ADDITIONS, ALTERATIONS AND ATHLETIC FIELD 1 TAMMUNGE RD., PORT CHESTER, NY 10573	DRAWING TITLE: PARTIAL FIRST AND SECOND FLOOR UPPER LOCKER ROOM, WEIGHT ROOM ELECTRICAL POWER AND FIRE ALARM PLAN
01-21-2019	BID
07-31-2018	S E D ADD #2
11-13-2017	S E D
08-01-2017	DESIGN DEVELOPMENT
05-22-2017	SCHEMATIC DESIGN
DATE	ISSUED TO
SHEET SIZE 30"x42"	DRAWING NO. PCHS E302
SCALE AS NOTED	FILE NO. 17295.03
DRAWN BY BGA	

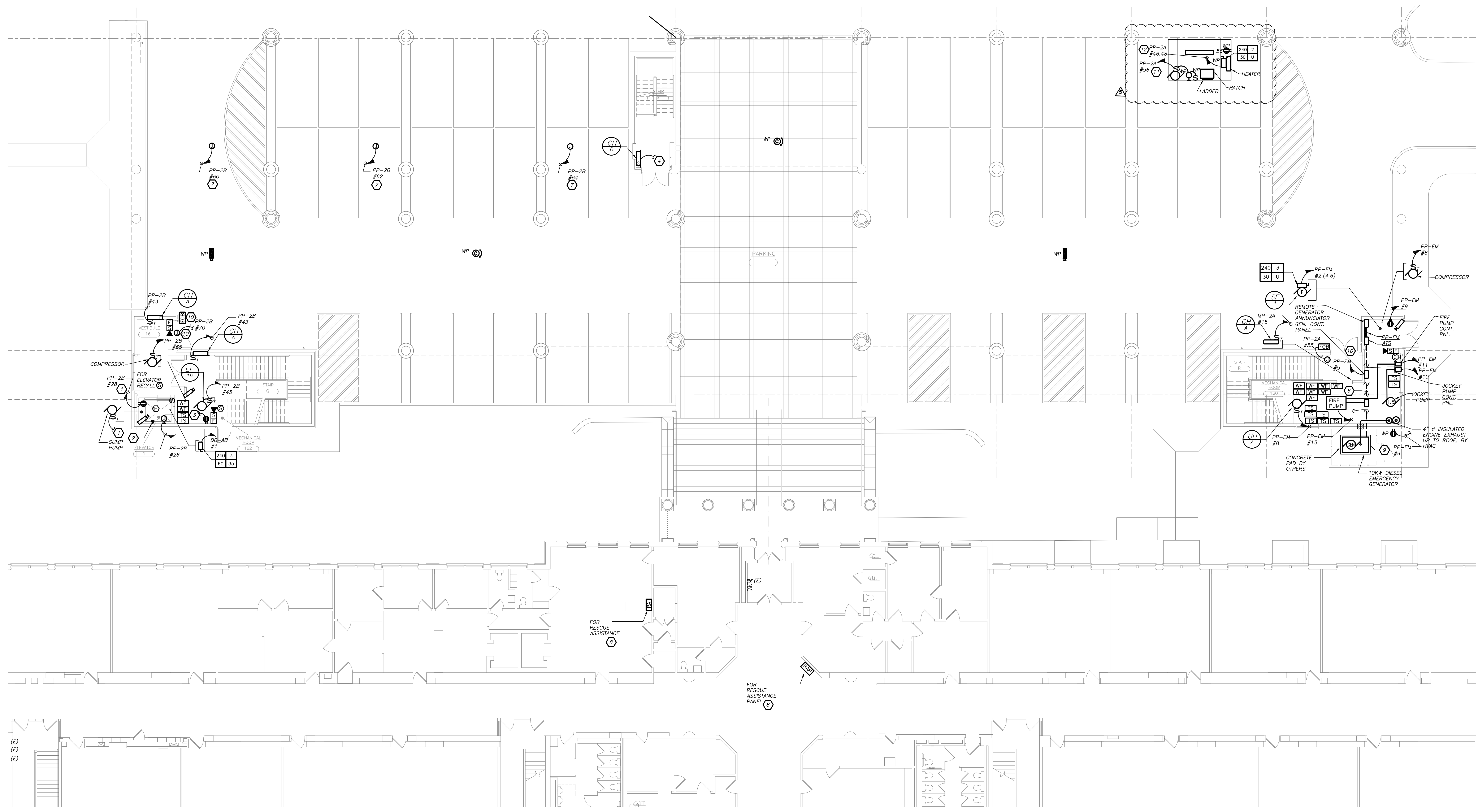

PART FIRST FLOOR PLAN (NEW WORK) 1 E303

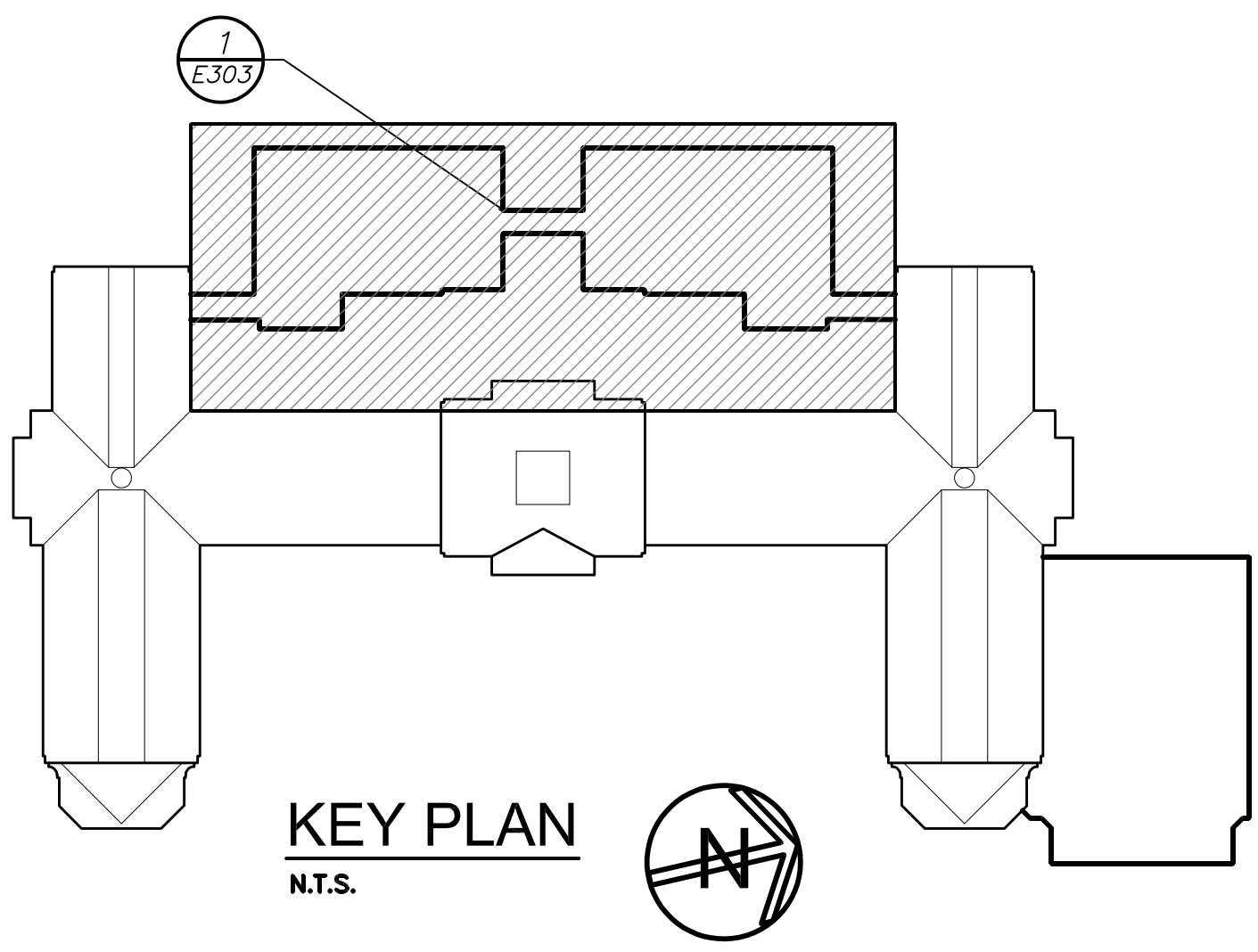
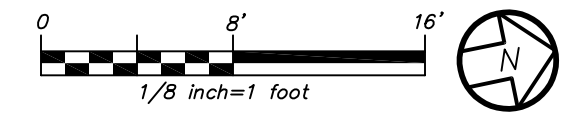

- WORK NOTES:**
- 1) GFI RECEPTACLE FOR SUMP PUMP IN ELEVATOR PIT.
 - 2) PROVIDE DIRECT OUTSIDE PHONE LINE FROM ELEVATOR TO MAIN PBX.
 - 3) CONNECT TO LIGHT FIXTURE WITHIN THIS ROOM.
 - 4) CONNECT TO CH-D BRANCH CIRCUIT ON SECOND FLOOR.
 - 5) CONNECT TO CAR LIGHT AND VENT AS REQUIRED.
 - 6) CONDUIT PATH BELOW GRADE. RUN BELOW SLAB IN MECHANICAL ROOM INTO ATS. REFER TO POWER RISER FOR ADDITIONAL INFORMATION.
 - 7) PROVIDE JUNCTION BOX FOR HEAT TRACING FOR SINKS IN SCIENCE ROOMS ABOVE. COORDINATE EXACT LOCATION WITH PLUMBER BEFORE THE START OF ANY WORK.
 - 8) REFER TO RESCUE ASSISTANCE RISER DIAGRAM ON DRAWING E503 FOR ADDITIONAL INFORMATION.
 - 9) ENGINE EXHAUST RISER FROM GENERATOR, INTO BUILDING AND UP THROUGH BUILDING TO ROOF BY HVAC CONTRACTOR.
 - 10) COORDINATE FINAL LOCATION OF FOB READER WITH OWNER BEFORE THE START OF ANY WORK. INDICATED POWER TO SERVE FOB READER.
 - 11) PROVIDE 20A, 1P CIRCUIT BREAKER WITH 2#12+1#12G IN 3/4" C TO THE INDICATED PANELBOARD. PROVIDE RIGID GALVANIZED STEEL UNDERGROUND AND EMT CONDUIT INSIDE THE BUILDING.
 - 12) PROVIDE 30A, 2P CIRCUIT BREAKER WITH 2#10+1#12G IN 3/4" C TO THE INDICATED PANELBOARD.

BEFORE FABRICATION THIS CONTRACTOR SHALL VERIFY ALL MEASUREMENTS AND CONDITIONS ON JOB AND COORDINATE HIS WORK WITH THE WORK OF ALL OTHER CONTRACTORS.

AS PER USA CONGRESS ARCHITECTURAL WORKS COPYRIGHT PROTECTION ACT OF 1990 ALL IDEAS AND DESIGNS INCLUDING DERIVATIVES THEREOF, ALL DRAWINGS AND SPECIFICATIONS CONSTITUTE THE ORIGINAL COPYRIGHT WORK BY FULLER AND DANKELO, P.C. (F&D). THE DRAWINGS AND SPECIFICATIONS AS INSTRUMENTS OF SERVICE BY F&D ARE CREATED BY F&D FOR THIS PROJECT ONLY AND REMAIN THE PRODUCT AND PROPERTY OF F&D. ANY REPRODUCTION WITHOUT THE PRIOR CONSENT OF F&D IS PROHIBITED.

BARILE GALLAGHER & ASSOCIATES
CONSULTING ENGINEERS
 30 MARBLE AVE. PLEASANTVILLE, NY 10570
 PHONE: 914.328.6060 FAX: 914.328.9394

FULLER DANKELO P.C.
ARCHITECTS PLANNERS
 48 KILLWOOD ROAD ELMSFORD NEW YORK 10523
 TEL: 914.899.4444 FAX: 914.899.1919
 Copyright 2017. All Rights Reserved by FULLER & DANKELO, P.C.

S.E.D. CONTROL NUMBER:
 HIGH SCHOOL
 66-19-04-03-0-008-032

PROJECT:
 PORT CHESTER-DOVE UNION FREE SCHOOL DISTRICT
 ADDITIONS, ALTERATIONS AND AETIC FIELD
 1 TAMMANGE RD., PORT CHESTER, NY 10573

DRAWING TITLE:
 PARTIAL FIRST FLOOR ELECTRICAL AND FIRE ALARM PLAN

DATE: 02-28-2019 **BID ADDENDUM #5**
 02-12-2019 **BID ADDENDUM #1**
 01-21-2019 **BID**
 07-31-2018 **S.E.D. ADD #2**
 11-13-2017 **S.E.D.**
ISSUED TO:

SHEET SIZE: 30"x42"
SCALE: AS NOTED
DRAWN BY: BGA
DRAWING NO.: PCHS E303
FILE NO.: 17295.03

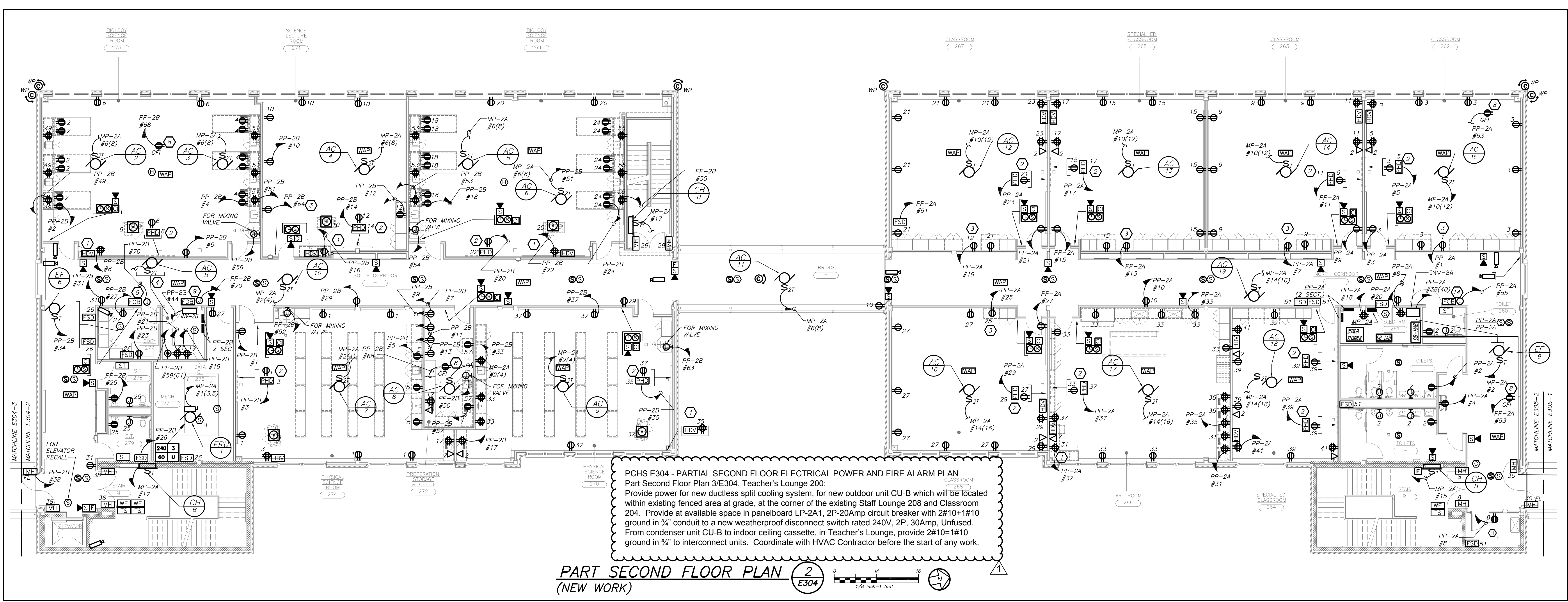

PART SECOND FLOOR PLAN (NEW WORK) E304

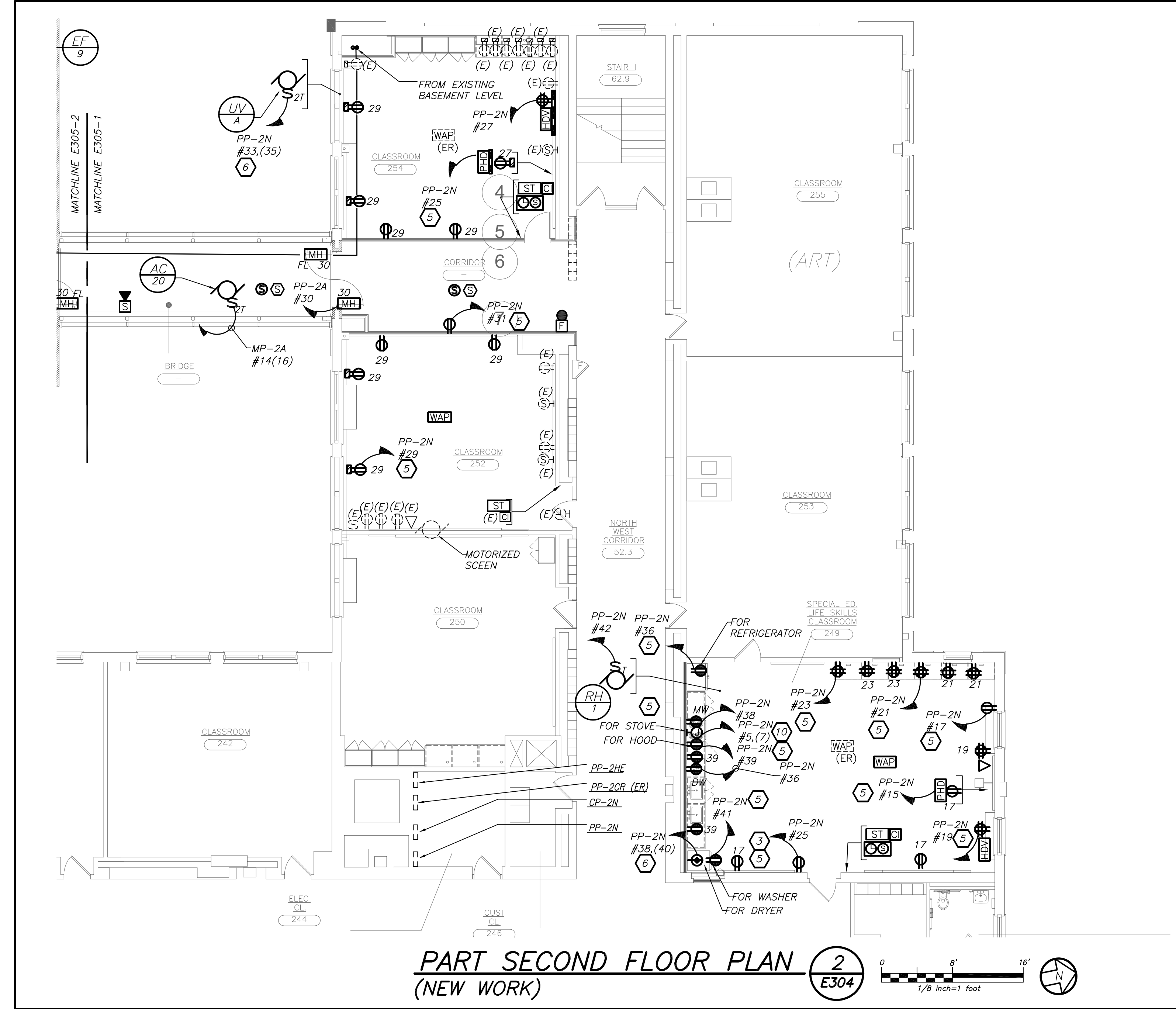
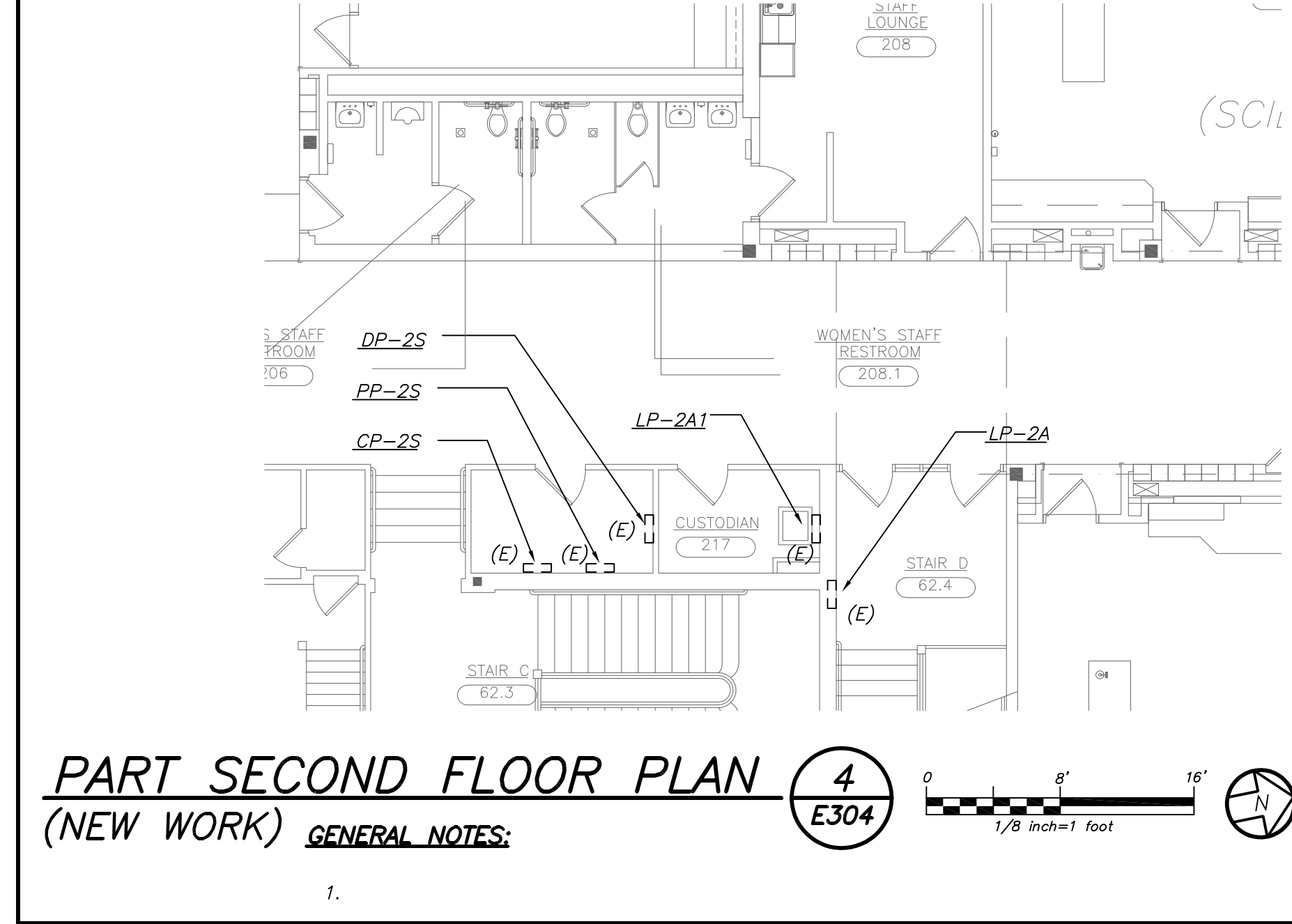
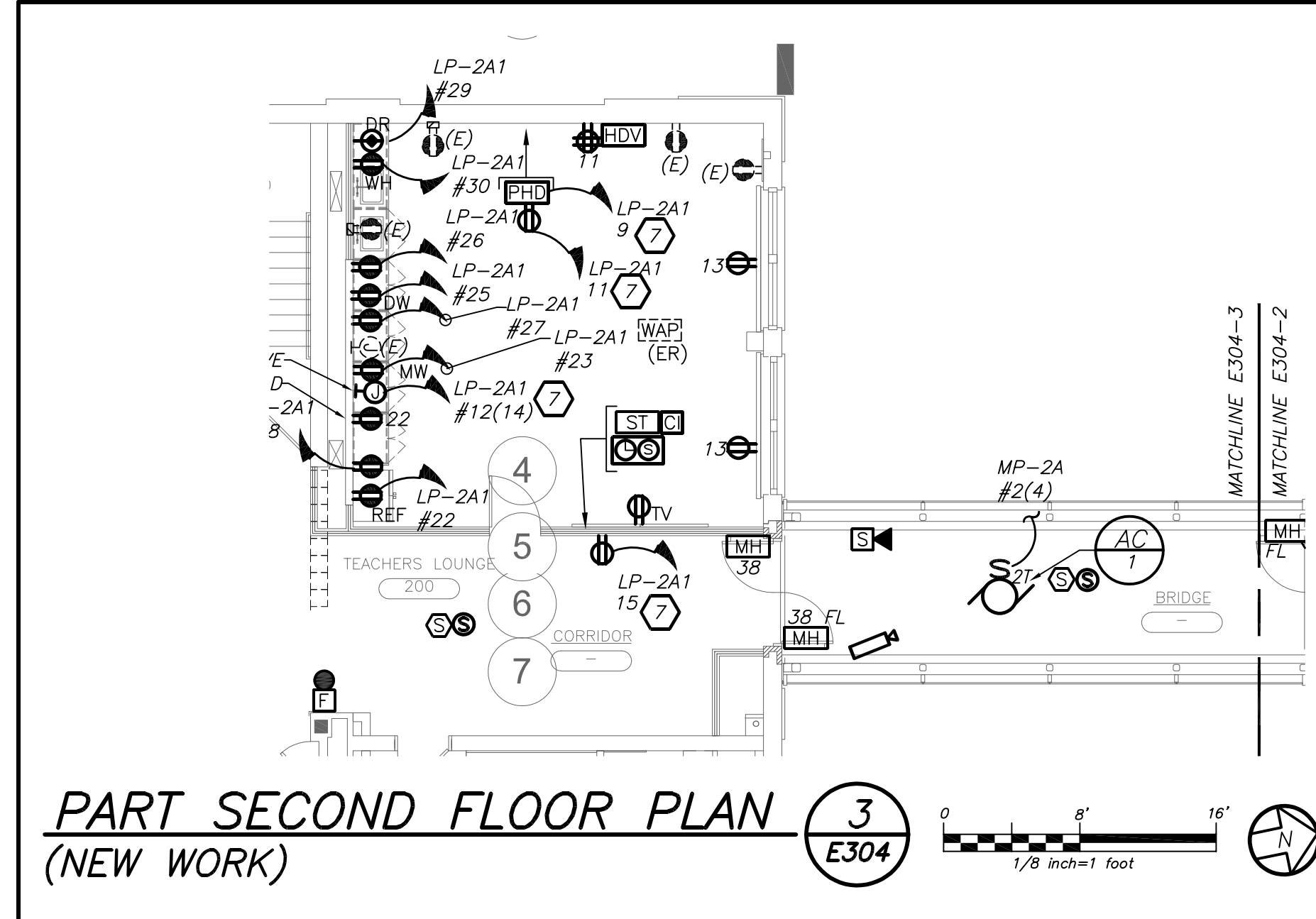

- GENERAL NOTES:**
- PANEL LP2A1 IS LOCATED IN CUSTODIAN ROOM 217 REFER TO PART PLAN 4/E304 FOR REFERENCE.
 - PANEL LP2A1 IS LOCATED IN CUSTODIAN ROOM 217
- WORK NOTES:**
- PROVIDE RECEPTACLE AND DATA PORT FOR TEACHER'S DESK. COORDINATE EXACT LOCATION WITH ARCHITECTURAL DRAWINGS AND OWNER BEFORE THE START OF ANY WORK.
 - PROVIDE RECEPTACLE AND DATA PORT FOR SMART BOARD. EXACT MOUNTING HEIGHT SHALL BE COORDINATED WITH ARCHITECTURAL DRAWINGS BEFORE START OF ANY WORK. PROVIDE DUPLEX CONVENIENCE RECEPTACLE DIRECTLY BELOW AT 18" AFF.
 - FOR CHROME CART. COORDINATE EXACT LOCATION WITH ARCHITECTURAL DRAWINGS BEFORE THE START OF ANY WORK.
 - PROVIDE 2#12+1#12G IN 3/4" CONDUIT FROM CU-B TO AC-B. CU-B IS LOCATED ON THE ROOF. REFER TO DRAWING E306 FOR EXACT LOCATION OF CU-B.
 - PROVIDE 2#12+1#12G IN 3/4" WITH A 1P-20 AMP BREAKER TO PANEL AND CIRCUIT NUMBER AS INDICATED.
 - PROVIDE 2#12+1#12G IN 3/4" WITH A 2P-20 AMP BREAKER TO PANEL AND CIRCUIT NUMBER AS INDICATED. REFER TO PART PLAN 4/E304 FOR PANELBOARD LOCATION.
 - PROVIDE GFI RECEPTACLE FOR CONDENSATE PUMP IN THE CEILING. COORDINATE LOCATION WITH HVAC CONTRACTOR BEFORE INSTALLING.
 - COORDINATE FINAL LOCATION OF FOB READER WITH OWNER BEFORE THE START OF ANY WORK. INDICATED POWER TO SERVE FOB READER.
 - PROVIDE 2#8+1#10G IN 3/4" WITH A 2P-40 AMP BREAKER TO PANEL AND CIRCUIT NUMBER AS INDICATED.

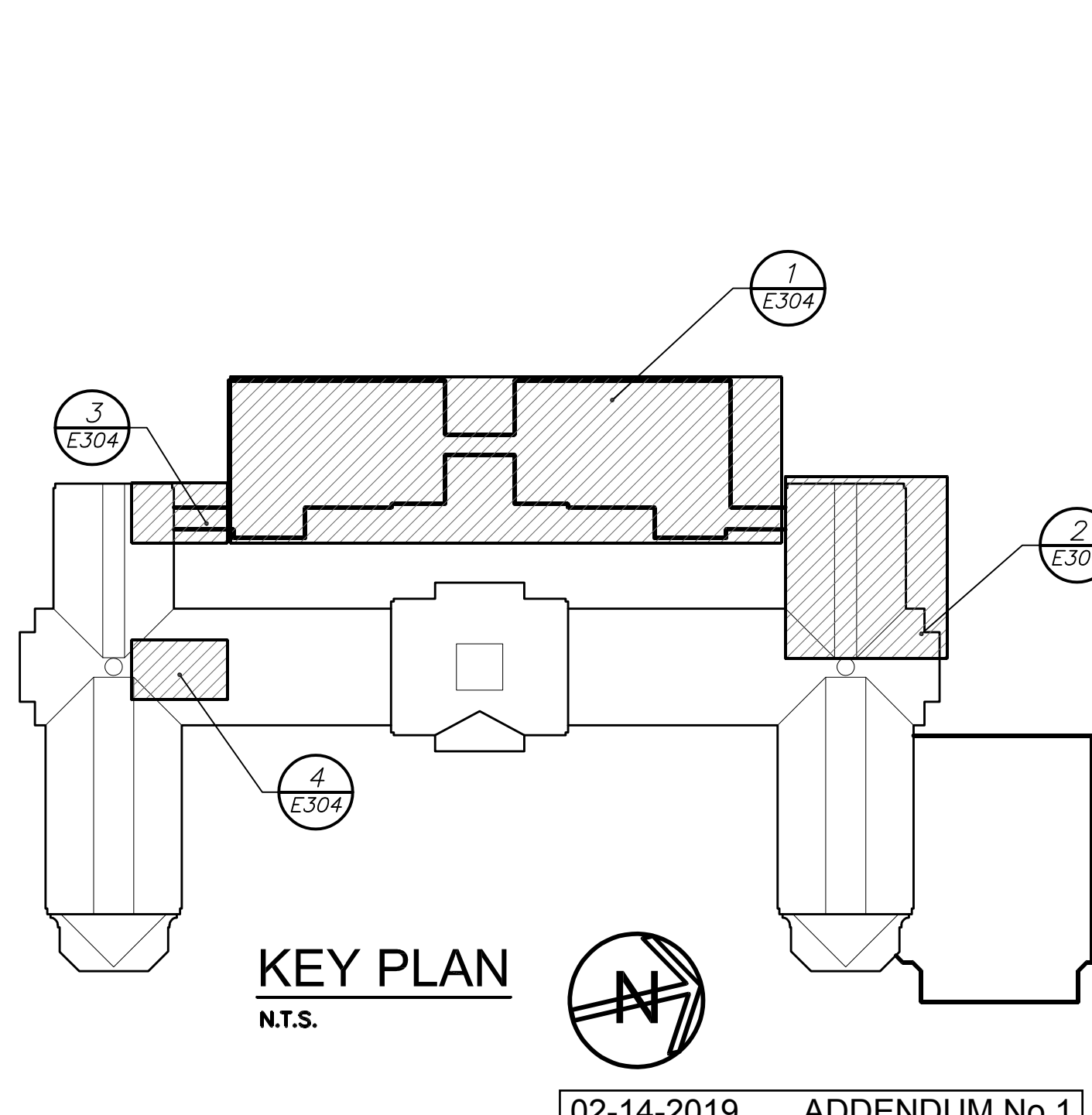

BEFORE FABRICATION THIS CONTRACTOR SHALL VERIFY ALL MEASUREMENTS AND CONDITIONS ON JOB AND COORDINATE HIS WORK WITH THE WORK OF ALL OTHER CONTRACTORS.

AS PER USA CONGRESS ARCHITECTURAL WORKS COPYRIGHT PROTECTION ACT OF 1990 ALL IDEAS AND DESIGNS INCLUDING DERIVATIVES THEREOF, ALL DRAWINGS AND SPECIFICATIONS CONSTITUTE THE ORIGINAL COPYRIGHT WORK BY FULLER AND DANIELO, P.C. THE DRAWINGS AND SPECIFICATIONS AS INSTRUMENTS OF SERVICE BY F&D ARE CREATED BY F&D FOR THIS PROJECT ONLY AND REMAIN THE PRODUCT AND PROPERTY OF F&D. ANY REPRODUCTION WITHOUT THE PRIOR CONSENT OF F&D IS PROHIBITED.

BARILE GALLAGHER & ASSOCIATES
 CONSULTING ENGINEERS
 30 MARBLE WAY, PLEASANTVILLE, NJ 07070
 PHONE: 914.326.6066 FAX: 914.326.9394

FULLER DANIELO ARCHITECTS PLANNERS
 48 SHILLWOOD ROAD, ELIZABETH, NJ 07208
 TEL: 914.898.4444 FAX: 914.899.1919
 Copyright 2019. All Rights Reserved by FULLER & DANIELO, P.C.

S.E.D. CONTROL NUMBER:
 HIGH SCHOOL
 06-19-04-03-05-008-032

DATE	ISSUED TO
01-21-2019	BID
07-31-2019	S E D ADD #2
11-13-2017	S E D
08-01-2017	DESIGN DEVELOPMENT
05-22-2017	SCHEMATIC DESIGN
	DATE

PROJECT TITLE	DRAWING TITLE
PORT CHESTER-OVE UNION FREE SCHOOL DISTRICT PORT CHESTER HIGH SCHOOL ADDITION, ALTERATIONS AND AESTHETIC FIELD 1 TAMMANGE RD., PORT CHESTER, NY 10573	PARTIAL SECOND FLOOR ELECTRICAL POWER AND FIRE ALARM PLAN
SHEET SIZE 30"x42"	DRAWING NO. PCHS E304
SCALE AS NOTED	FILE NO. 17295.03
DRAWN BY BGA	

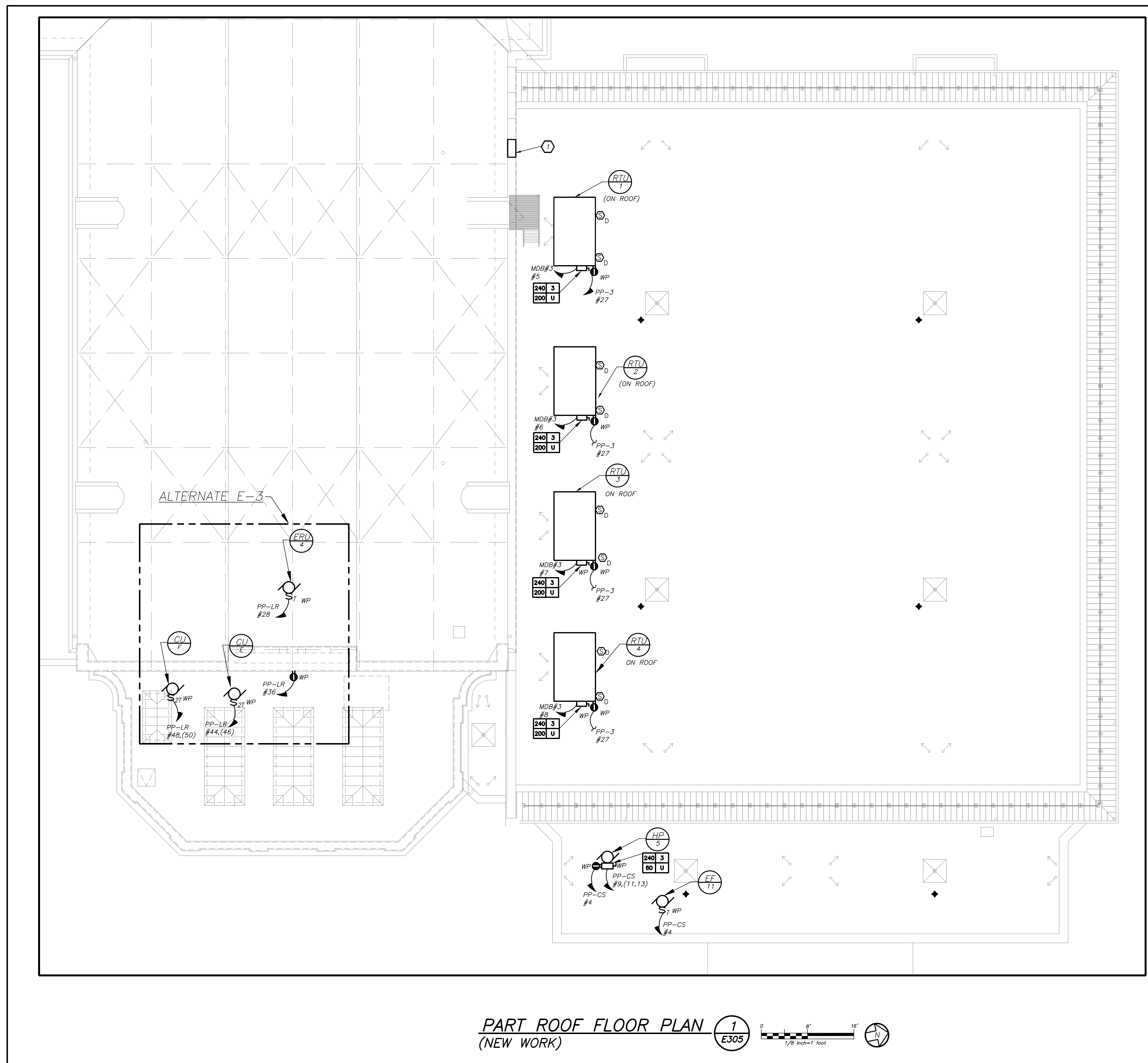

PART ROOF FLOOR PLAN (NEW WORK) 1
E305

WORK NOTES:

① APPROXIMATE LOCATION FOR CONDUIT PENETRATION THRU FIRE RATED WALL. ELECTRICAL CONTRACTOR SHALL COORDINATE EXACT LOCATION AND PATHWAY WITH HVAC AND PLUMBING WORK. PROPERLY PATCH ALL WALL PENETRATIONS TO MAINTAIN FIRE RATING.

PCHS E305 - GYM ROOF ELECTRICAL POWER AND FIRE ALARM PLAN

Change circuit designation PP-3 #27 for equipment mounted receptacle to MP-B #2 with 2#10+1#10 ground in 3/4" conduit.

Provide new branch circuit MP-B #4 with 2#10+1#10 ground in 3/4" conduit. Include new single pole thermal switch to serve new Radon Fan. Coordinate exact location in field with Architect and Owner.

For RTU-1, RTU-2, RTU-3 and RTU-4 the mechanical contractor will be installing a separate power fan that will interface with main RTU's individual control panel. Provide 3#10=1#10 ground in 3/4" RGS conduit. The approximate distance from control panel to power fan is 25'-0". Provide all required and necessary accessories.

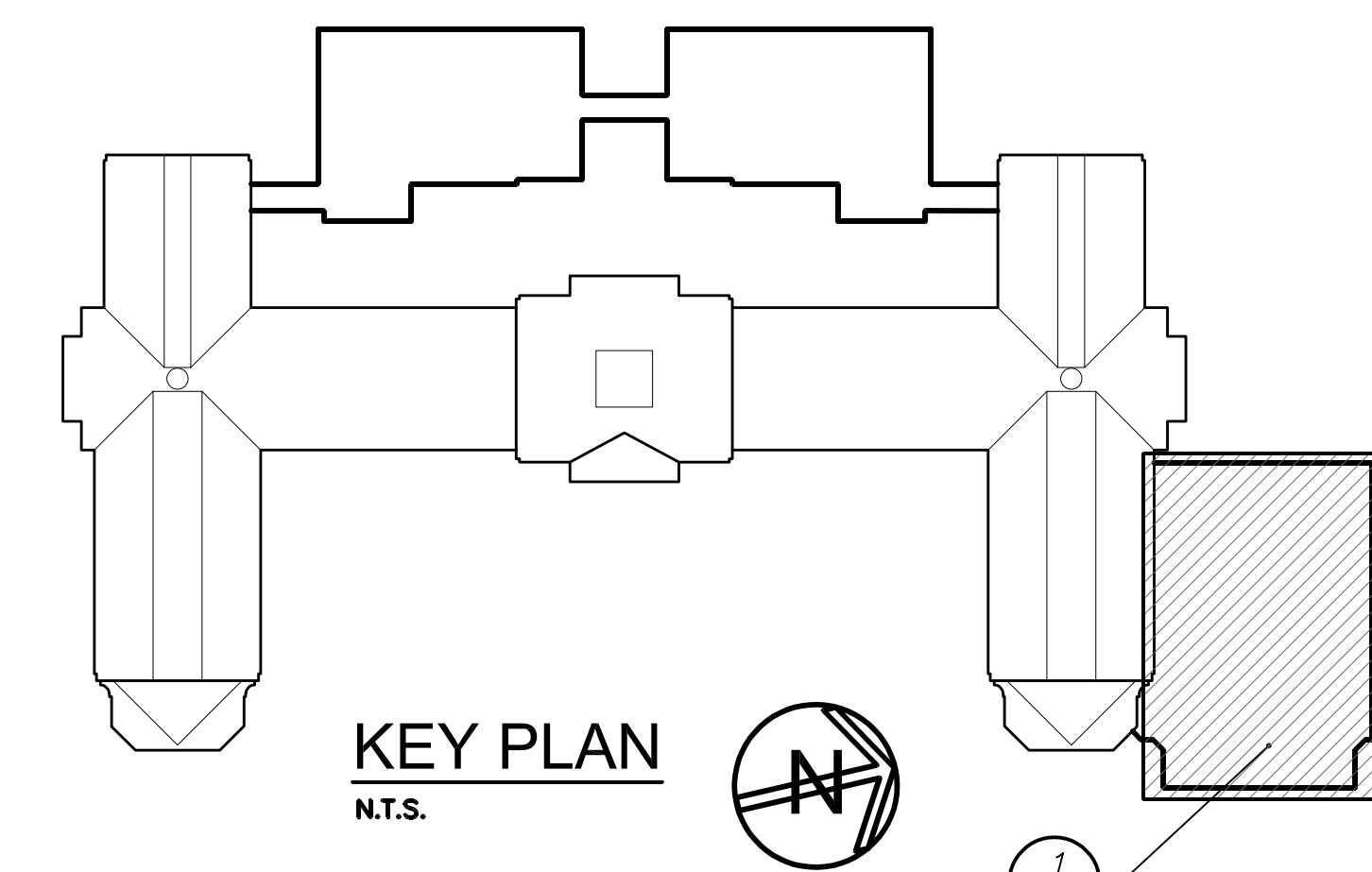

KEY PLAN
 N.T.S.

BEFORE FABRICATION THIS CONTRACTOR SHALL VERIFY ALL MEASUREMENTS AND CONDITIONS ON JOB AND COORDINATE HIS WORK WITH THE WORK OF ALL OTHER CONTRACTORS.

AS PER USA CONGRESS ARCHITECTURAL WORKS COPYRIGHT PROTECTION ACT OF 1990 ALL IDEAS AND DESIGNS INCLUDING DERIVATIVES THEREOF, ALL DRAWINGS AND SPECIFICATIONS CONSTITUTE THE ORIGINAL COPYRIGHT WORK BY FULLER AND D'ANGELO, P.C. (FAD). THE DRAWINGS AND SPECIFICATIONS AS INSTRUMENTS OF SERVICE BY FAD ARE CREATED BY FAD FOR THIS PROJECT ONLY AND REMAIN THE PRODUCT AND PROPERTY OF FAD. ANY REPRODUCTION WITHOUT THE PRIOR CONSENT OF FAD IS PROHIBITED.

BARILE GALLAGHER & ASSOCIATES
 CONSULTING ENGINEERS
 30 MARBLE AVE. PLEASANTVILLE, NY 10570
 PHONE: 914.326.6060 FAX: 914.326.9304

FULLER D'ANGELO P.C.
 ARCHITECTS PLANNERS
 48 KILLWOOD ROAD ELMSFORD NEW YORK 10523
 TEL: 914.899.4444 FAX: 914.899.1919
 Copyright 2017. All Rights Reserved by FULLER & D'ANGELO P.C.

S.E.D. CONTROL NUMBER:
 HIGH SCHOOL
 06-19-04-03-0-008-032

PROJECT TITLE:
 PCHS E305 - GYM ROOF ELECTRICAL POWER AND FIRE ALARM PLAN

01-21-2019	BID
07-31-2019	S E D ADD #2
11-13-2017	S E D
08-01-2017	DESIGN DEVELOPMENT
05-22-2017	SCHEMATIC DESIGN
DATE	ISSUED TO

SHEET SIZE 30"x42"	DRAWING NO. PCHS E305
SCALE AS NOTED	FILE NO. 17295.03
DRAWN BY BGA	DATE 02-14-2019
	ADDENDUM No.1

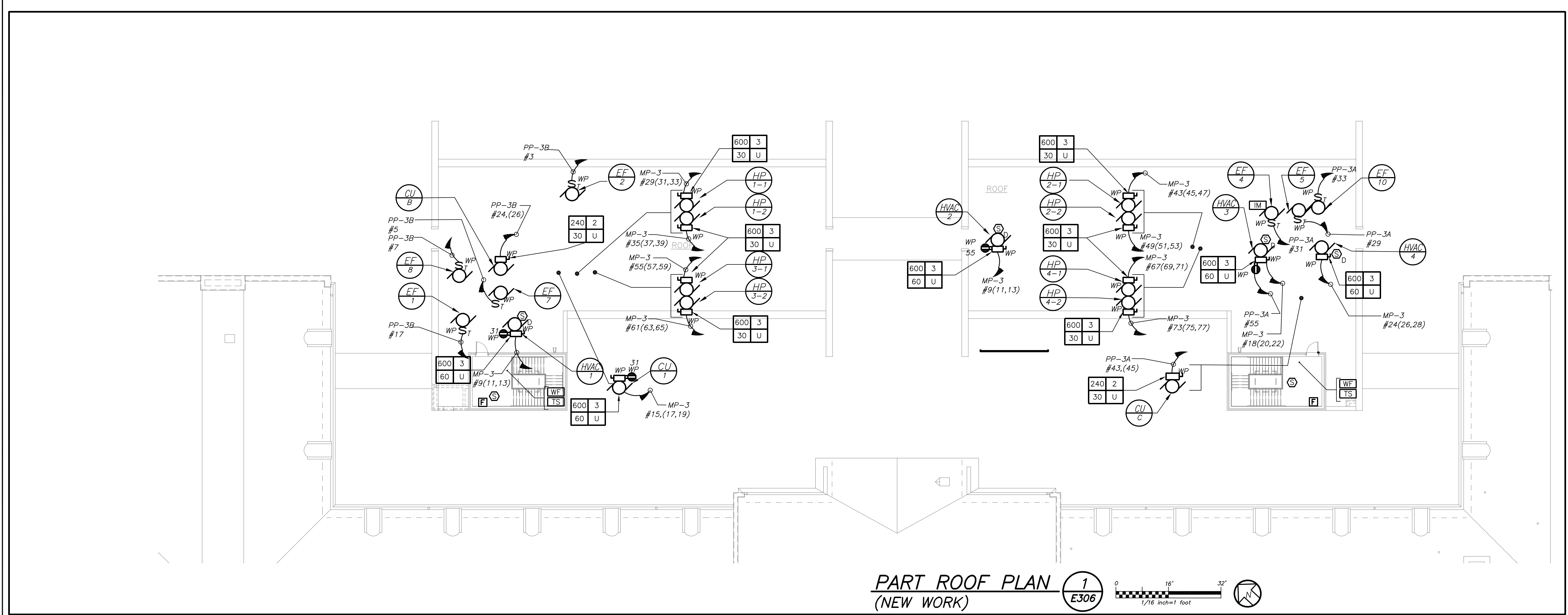

- WORK NOTES:**
- 1 PROVIDE RECEPTACLE AND DATA PORT FOR TEACHER'S DESK.
 - 2 PROVIDE RECEPTACLE AND DATA PORT FOR SMART BOARD. EXACT MOUNTING HEIGHT SHALL BE COORDINATED WITH ARCHITECT BEFORE THE START OF ANY WORK. PROVIDE DUPLEX CONVENIENCE RECEPTACLE DIRECTLY BELOW AT 18" A.F.F.
 - 3 FOR CHROME CART. COORDINATE EXACT LOCATION WITH ARCHITECT BEFORE THE START OF ANY WORK.
 - 4 REFER TO A/V DRAWINGS FOR ADDITIONAL COORDINATION REQUIREMENTS FOR ALL A/V EQUIPMENT.
 - 5 FOR P.A. SYSTEM.
 - 6 DUPLEX RECEPTACLE MOUNTED ON THE UNDERSIDE OF DESK WITH CONDUIT TO FLOOR MOUNTED JUNCTION BOX.
 - 7 PROVIDE IN 3/4" CONDUIT FROM JUNCTION BOX TO PANELBOARD ALONG THE CEILING OF FLOOR BELOW 3/12 H, 3/12 IN, 3/12 GRD IN 3/4" CONDUIT.
 - 8 JUNCTION BOX FOR PROJECTOR SCREEN.
 - 9 PROVIDE POWER TO INDICATED SELF CONTAINED PRACTICE BOOTH. ALSO PROVIDE FIRE ALARM CONNECTION TO INTEGRATED FIRE ALARM STROBE.
 - 10 PROVIDE 2#12+1#12 IN 3/4" CONDUIT FROM CU-C TO AC-C. CU-C IS LOCATED ON THE ROOF.
 - 11 FOR ANY PENETRATIONS THROUGH SOUND PROOF WALLS REFER TO ARCHITECTURAL DRAWINGS FOR SPECIAL INSTALLATION REQUIREMENTS.
 - 12 PROVIDE GFI RECEPTACLE FOR CONDENSATE PUMP IN THE CEILING. COORDINATE LOCATION WITH HVAC CONTRACTOR BEFORE INSTALLING.
 - 13 PROVIDE RELAY FOR P.A. OVERRIDE AND RELAY FOR FIRE ALARM OVERRIDE OF STAND ALONE SOUND SYSTEM AMPLIFIER. REFER TO RISERS ON DRAWING E503 FOR ADDITIONAL INFORMATION.
 - 14 COORDINATE FINAL LOCATION OF FOB READER WITH OWNER BEFORE THE START OF ANY WORK. INDICATED POWER TO SERVE FOB READER.

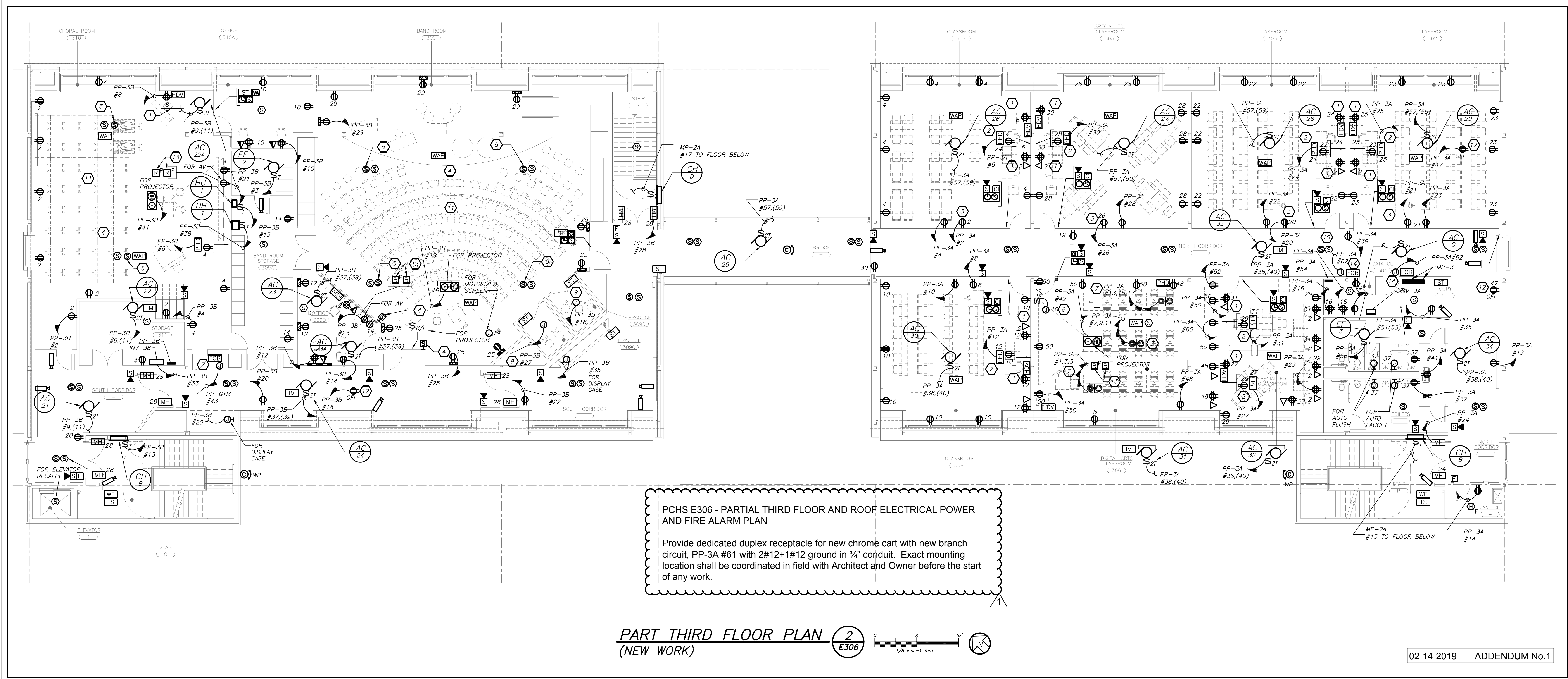
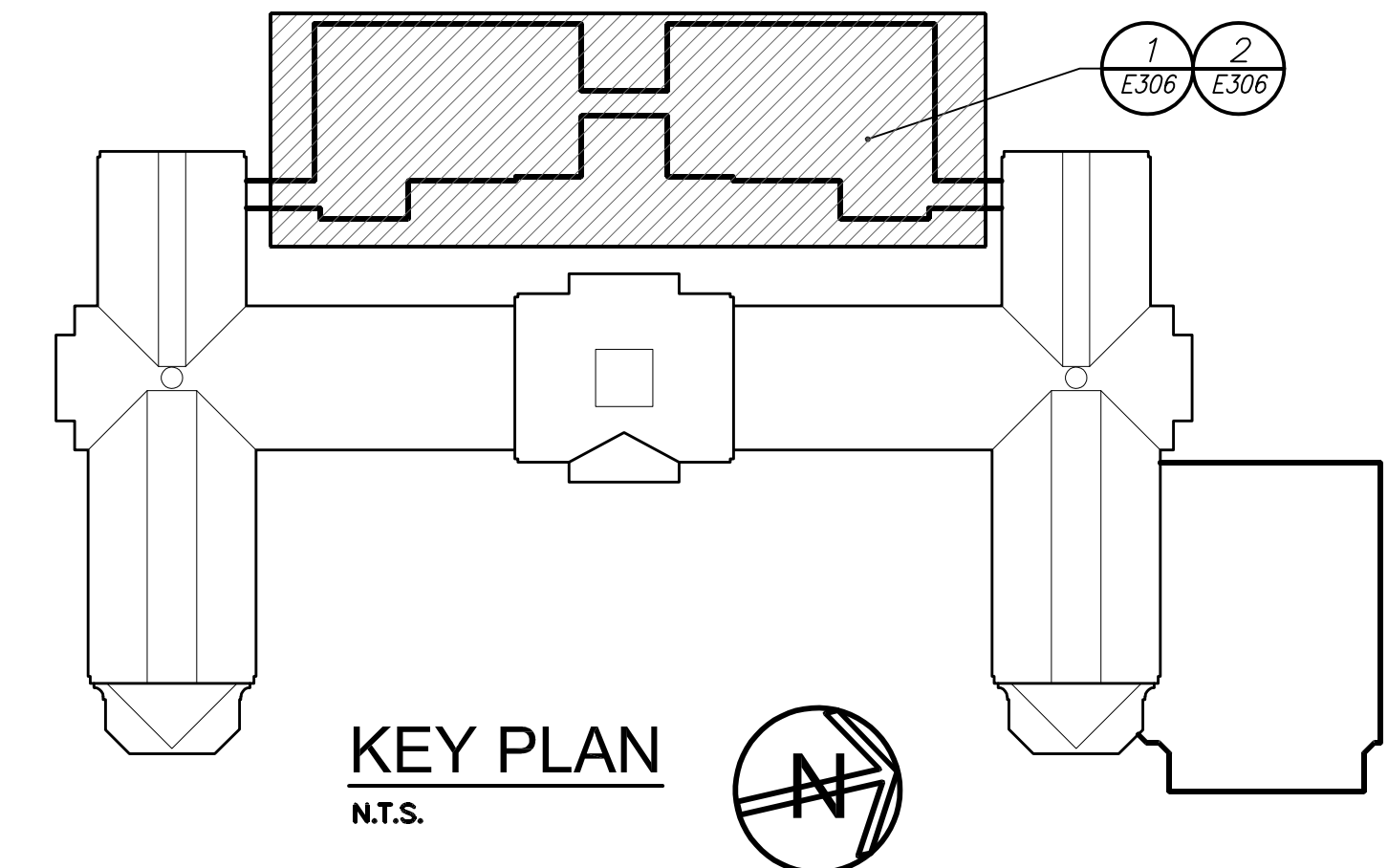

PCHS E306 - PARTIAL THIRD FLOOR AND ROOF ELECTRICAL POWER AND FIRE ALARM PLAN

Provide dedicated duplex receptacle for new chrome cart with new branch circuit, PP-3A #61 with 2#12+1#12 ground in 3/4" conduit. Exact mounting location shall be coordinated in field with Architect and Owner before the start of any work.

BEFORE FABRICATION THIS CONTRACTOR SHALL VERIFY ALL MEASUREMENTS AND CONDITIONS ON JOB AND COORDINATE HIS WORK WITH THE WORK OF ALL OTHER CONTRACTORS.

AS PER USA CONGRESS ARCHITECTURAL WORKS COPYRIGHT PROTECTION ACT OF 1990 ALL IDEAS AND DESIGNS INCLUDING DERIVATIVES THEREOF, ALL DRAWINGS AND SPECIFICATIONS CONSTITUTE THE ORIGINAL COPYRIGHT WORK BY FULLER AND DANGELO, P.C. THE DRAWINGS AND SPECIFICATIONS AS INSTRUMENTS OF SERVICE BY F&D ARE CREATED BY F&D FOR THIS PROJECT ONLY AND REMAIN THE PRODUCT AND PROPERTY OF F&D. ANY REPRODUCTION WITHOUT THE PRIOR CONSENT OF F&D IS PROHIBITED.

BARILE GALLAGHER & ASSOCIATES
CONSULTING ENGINEERS
30 MARBLE AVE. PLEASANTVILLE, NY 10570
PHONE: 914.328.6066 FAX: 914.328.9394

Fuller Dangelo Architects Planners
48 KENILWOOD ROAD ELIZABETH NEW YORK 10828
TEL: 914.899.4444 FAX: 914.899.1917
Copyright 2017. All Rights Reserved by FULLER & DANGELO, P.C.

S.E.D. CONTROL NUMBER:
HIGH SCHOOL
06-10-04-03-008-032

DRAWING TITLE:
PARTIAL THIRD FLOOR AND ROOF ELECTRICAL POWER AND FIRE ALARM PLAN

01-21-2019	BD
07-31-2018	S E D ADD #2
11-13-2017	S E D
08-01-2017	DESIGN DEVELOPMENT
05-22-2017	SCHEMATIC DESIGN
DATE	ISSUED TO

02-14-2019 ADDENDUM No.1

SHEET SIZE: 30"x42"
SCALE: AS NOTED
DRAWING NO: PCHS E306
FILE NO: 17295.03

INSTALLATION NOTES

- ALL COMPONENTS LISTED PER UL96.
- COMPONENT LOCATIONS SHOWN SUBJECT TO ADJUSTMENT BY INSTALLERS BASED ON SITE CONDITIONS FOUND.
- THE LIGHTNING PROTECTION SYSTEM SHALL BE INSTALLED IN ACCORDANCE WITH UL-96 AND NFPA-780 LIGHTNING PROTECTION STANDARDS.
- CONDUCTORS SHALL MAINTAIN A HORIZONTAL OR DOWNWARD COURSE, FREE FROM "U" OR "V" (DOWN AND UP) POCKETS.
- NO BEND OF A CONDUCTOR SHALL FORM AN ANGLE OF LESS THAN 90 DEGREES, NOR SHALL HAVE A RADIUS OF BEND LESS THAN 8 INCHES.
- AIR TERMINALS SHALL BE PLACED 20'-0" MAXIMUM SPACING AROUND THE ROOF PERIMETER OR ALONG ROOF RIDGES AND WITHIN 2'-0" OF OUTSIDE CORNERS.
- BARE COPPER MATERIALS SHALL NOT BE INSTALLED ON ALUMINUM, OR GALVALUM SURFACES, AND ALUMINUM MATERIALS SHALL NOT BE INSTALLED ON COPPER SURFACES. USE BIMETALLIC CONNECTORS WHERE REQUIRED.
- ALL LIGHTNING PROTECTION CONDUCTORS SHALL BE FASTENED HORIZONTALLY AND VERTICALLY NOT MORE THAN 3'-0" O.C. MAXIMUM SPACING.
- ALL BOLTS ON BOLT PRESSURE CONNECTORS TO BE TORQUED AT 150 POUND-IN.
- ALL CONNECTIONS MUST BE USED WITH UL LISTED CLASS I OR CLASS II CABLE OF THE SAME METAL TYPE.
- BOND TO ALL BODIES OF CONDUCTANCE WITHIN 6'-0" OF THE MAIN LIGHTNING CONDUCTOR.
- METALLIC BODIES OF INDUCTANCE SITUATED WITHIN 6'-0" OF A LIGHTNING CONDUCTOR OR ANOTHER BONDED METAL BODY SHALL BE INTERCONNECTED TO THE LIGHTNING CONDUCTOR SYSTEM, UNLESS INHERENTLY GROUND.
- LIGHTNING ARRESTORS SHALL BE PROVIDED BY SWITCHBOARD MANUFACTURERS.
- BONDED TO WATERLINES (DOMESTIC & FIRE)
- ALL PART NUMBERS SHOWN ARE THOSE OF EAST COAST LIGHTNING EQUIPMENT.

QUALIFICATIONS

- DEFECTS IN MATERIALS AND WORKMANSHIP WILL BE REPAIRED FREE OF CHARGE IF DISCOVERED WITHIN ONE YEAR OF INSTALLATION.
- ASSOCIATED LIGHTNING ROD CO., INC. IS A UL LISTED LIGHTNING PROTECTION INSTALLATION COMPANY #E104670.
- INSTALLATION SUPERVISED BY ROBERT J COOPER, LPI MASTER INSTALLER #841, EXPIRES 6/30/18.
- FOR A PARTIAL LISTING OF COMPLETED PROJECTS SEE OUR WEB SITE WWW.ALRCI.COM.

NOTE:
LP SYSTEM TO CONFORM WITH UL1449 THIRD EDITION, UL96A, LPI-175, NFPA 780, AND NOT INSTALLED AS PER PLANS AND SPECIFICATIONS

ALUMINUM MATERIALS WILL NEED TO BE USED ON METAL COPING PARAPETS, HAND RAILS AND ANY OTHER METAL OR STEEL BASE. THIS IS REQUIRED TO MEET UL96A AND NFPA 780 STANDARDS FOR A UL MASTER LABEL CERTIFICATE.

ROOF TOP UNITS, DRAINS, ETC. MUST BE BONDED/PROTECTED PER UL96A AND NFPA 780

LIGHTNING PROTECTION SYSTEM TO BE INSTALLED AS PER UL96A, LPI 175 AND NFPA 780 STANDARDS. BUILDING TO BE PROVIDED WITH UL MASTER LABEL CERTIFICATE AT COMPLETION OF BUILD OUT.

A37 ALUMINUM CONDUCTOR- 37 STRANDS OF 12 1/2 GAUGE (1.92 MM) CONCENTRIC WIND ALUMINUM CABLE. 200 POUNDS PER THOUSAND FEET (298 GRAM/METER) 211,475 CIRCULAR MILS OF CONDUCTIVITY EXCEEDS CLASS II REQUIREMENTS. TYP FOR ALUMINUM REQUIREMENTS.

LIGHTNING PROTECTION CABLE FASTENED EVER 36" MAX (TYP).

FOR LIGHTNING PROTECTION DETAILS, REFER TO DRAWING E705.

LEGEND	
●	AIR TERMINAL AT CABLE
---	EXISTING CABLE
---	EXISTING CABLE
⊥	GROUND GR
▲	THRU ROOF TR
⊕	BOND B
⊙	AIR TERMINAL W/ BRACE

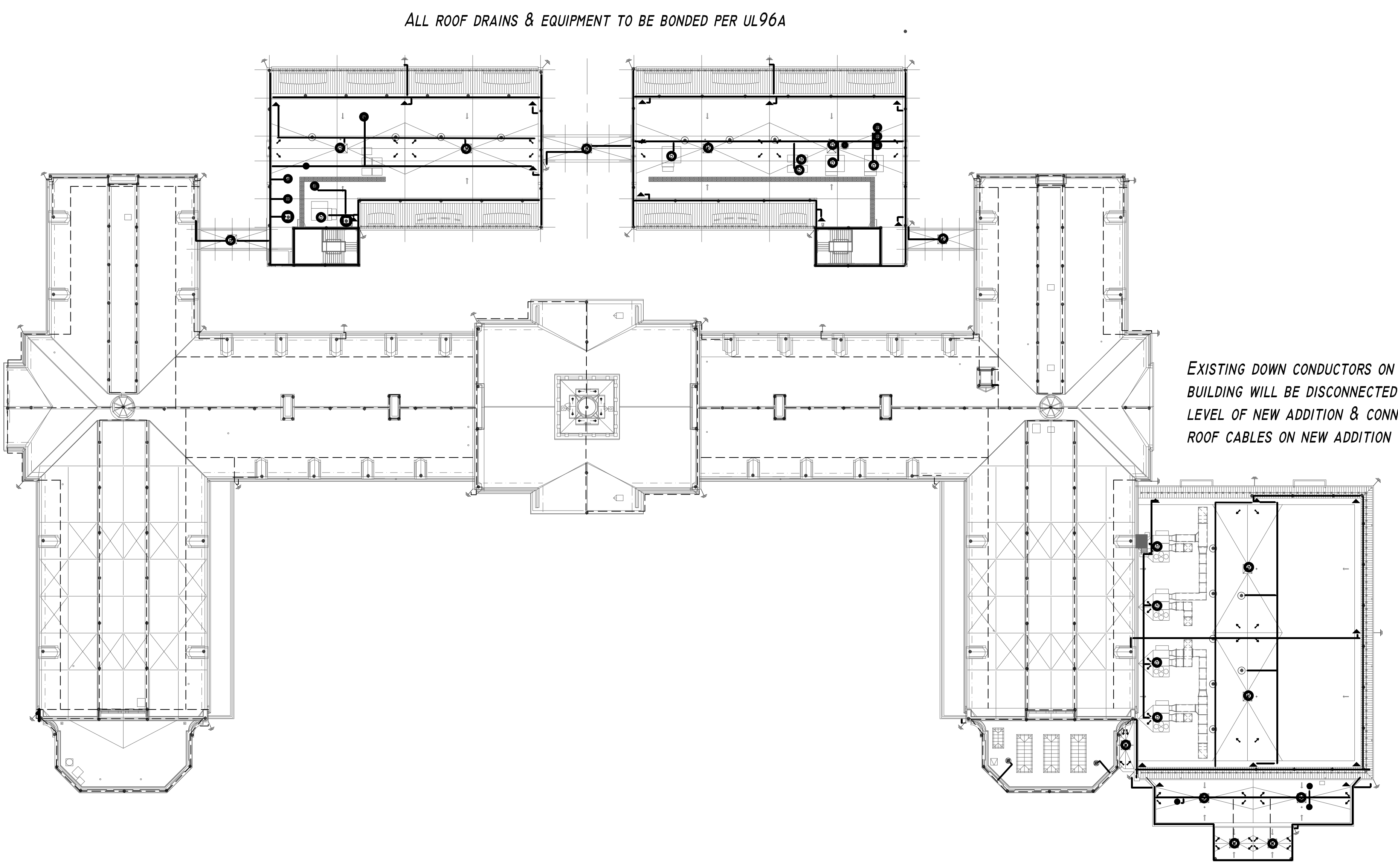

LIGHTNING PROTECTION ROOF PLAN 1
(NEW WORK) E307

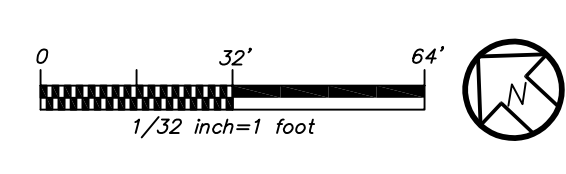

BEFORE FABRICATION THIS CONTRACTOR SHALL VERIFY ALL MEASUREMENTS AND CONDITIONS ON JOB AND COORDINATE HIS WORK WITH THE WORK OF ALL OTHER CONTRACTORS.

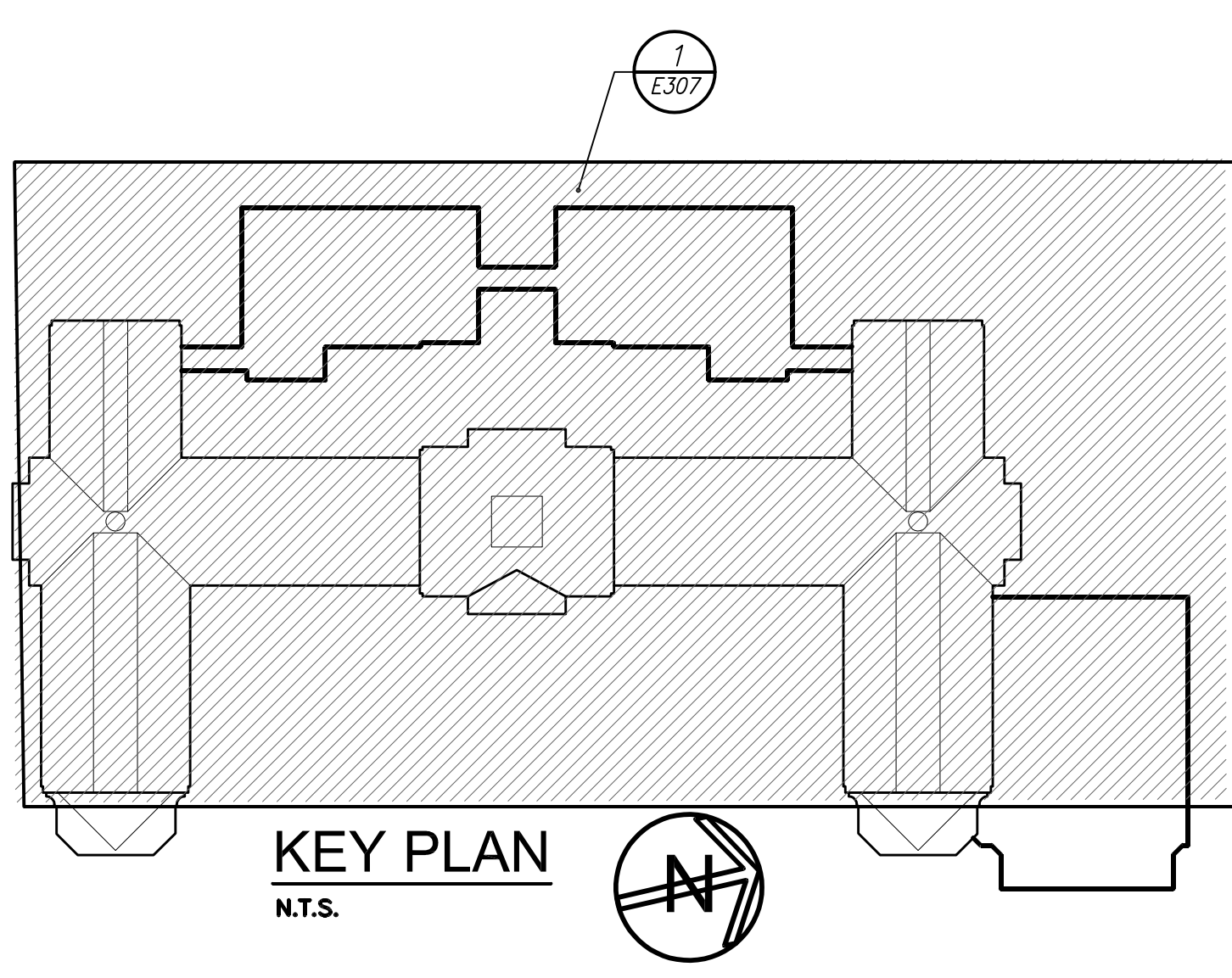

AS PER USA CONGRESS ARCHITECTURAL WORKS COPYRIGHT PROTECTION ACT OF 1990 ALL IDEAS AND DESIGNS INCLUDING DERIVATIVES THEREOF, ALL DRAWINGS AND SPECIFICATIONS CONSTITUTE THE ORIGINAL COPYRIGHT WORK BY FULLER & D'ANGELO, P.C. (F&D). THE DRAWINGS AND SPECIFICATIONS AS INSTRUMENTS OF SERVICE BY F&D ARE CREATED BY F&D FOR THIS PROJECT ONLY AND REMAIN THE PRODUCT AND PROPERTY OF F&D. ANY REPRODUCTION WITHOUT THE PRIOR CONSENT OF F&D IS PROHIBITED.

BARILE GALLAGHER & ASSOCIATES
CONSULTING ENGINEERS
30 MARBLE AVE. PLEASANTVILLE, NY 10570
PHONE: 914.328.6066 FAX: 914.328.9394

FULLER & D'ANGELO
P.C.
ARCHITECTS & PLANNERS
48 SHILLWOOD ROAD ELMSFORD NEW YORK 10523
TEL 914.899.4444 FAX 914.899.1919
Copyright 2017. All Rights Reserved by FULLER & D'ANGELO P.C.

S.E.D. CONTROL NUMBER:
HIGH SCHOOL
66-19-04-03-0-008-032

PROJECT TITLE PORT CHESTER-40YE UNION FREE SCHOOL DISTRICT PORT CHESTER HIGH SCHOOL ADDITIONS, ALTERATIONS AND ATHLETIC FIELD 1 TAMMUNGE RD, PORT CHESTER, NY 10573	DRAWING TITLE ROOF ELECTRICAL LIGHTNING PROTECTION PLAN
01-21-2019	BID
07-31-2019	S E D ADD #2
11-13-2017	S E D
08-01-2017	DESIGN DEVELOPMENT
05-22-2017	SCHEMATIC DESIGN
DATE	ISSUED TO
SHEET SIZE 30"x42"	DRAWING NO. PCHS E307
SCALE AS NOTED	FILE NO. 17295.03
DRAWN BY BGA	

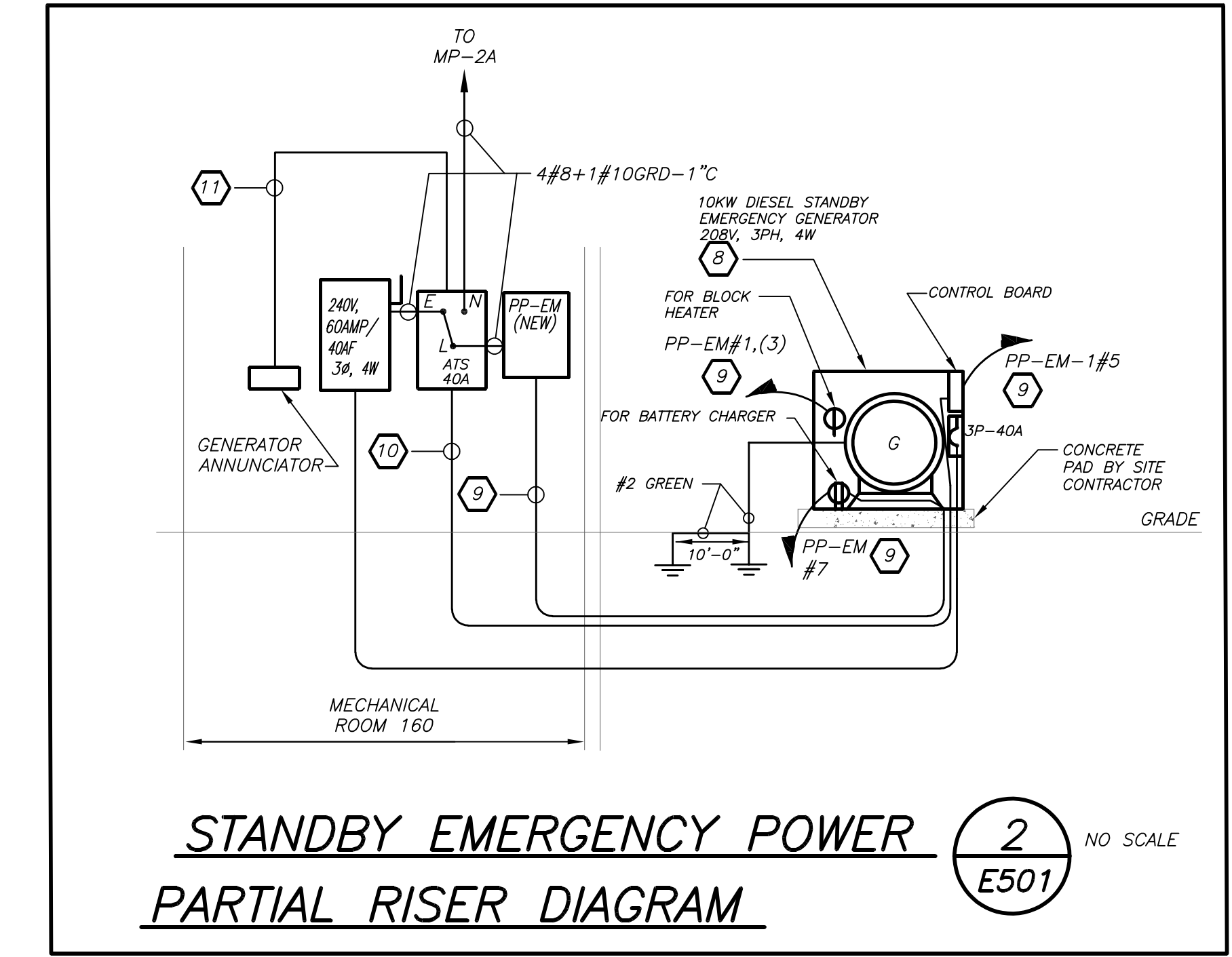
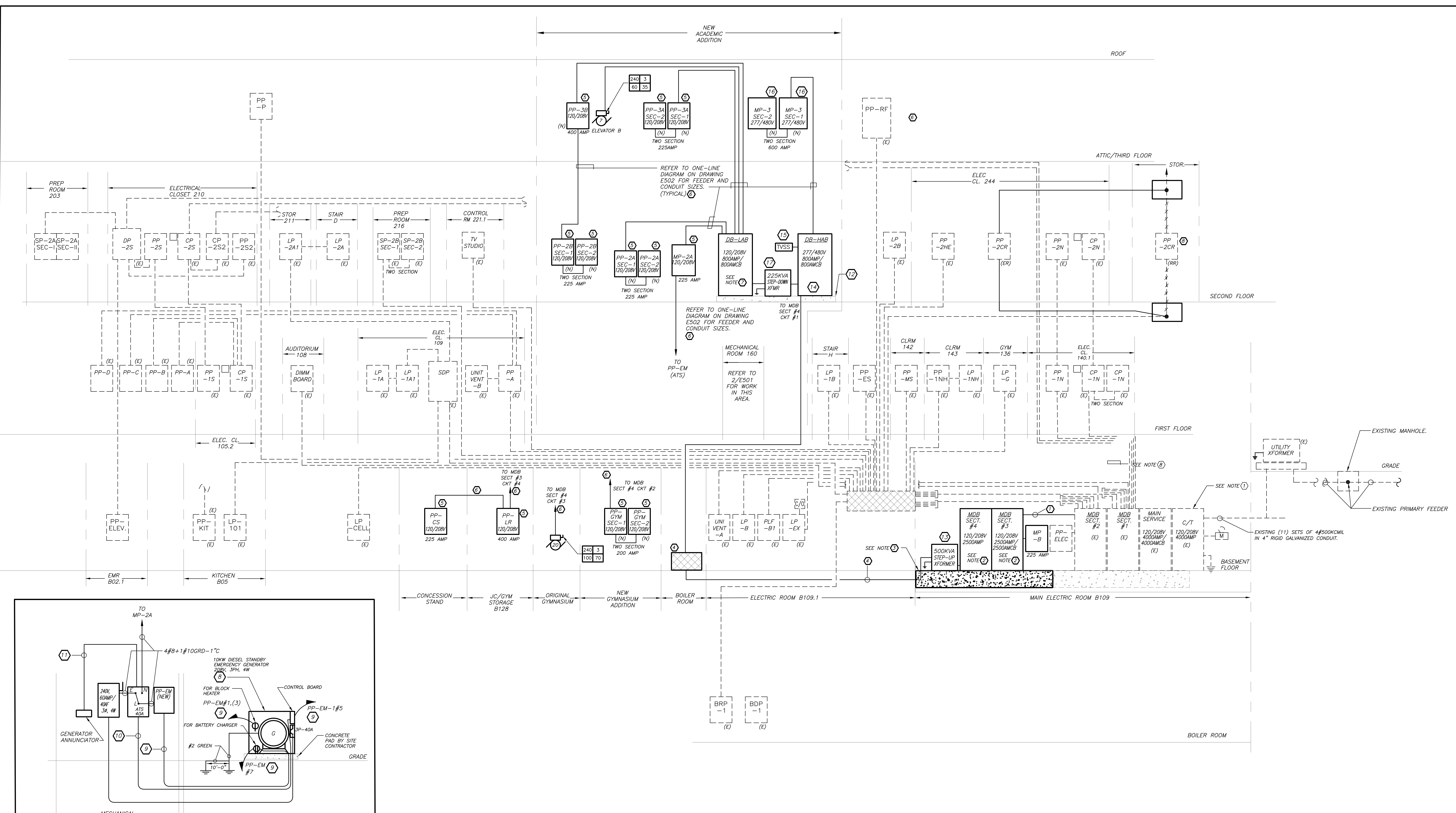

EXISTING POWER RISER DIAGRAM 1 NO SCALE
E501

PARTIAL POWER RISER DIAGRAM NOTES:

- PROVIDE FEEDER AND CONDUIT SIZED AS INDICATED ON ONE-LINE DIAGRAM TO TAP EXISTING BUS AND PROVIDE LUGS TO MATCH WITH EXISTING DISTRIBUTION BOARD. CONTRACTOR SHALL HIRE AS PART OF HIS CONTRACT A UL FIELD ENGINEERING SERVICE MEMBER TO RE-CERTIFY THE NEW BUS TAP IN THE EXISTING DISTRIBUTION BOARD IS NOT IN VIOLATION OF THE UL LISTING AND MEETS UL LISTING REQUIREMENTS.
- PROVIDE NEW 120/208V, 2500 AMP/2500 MCB, 3 PHASE, 4 WIRE TWO SECTION DISTRIBUTION BOARD RATED FOR 100,000 AIC. PROVIDE 3"x1/4" GROUND COPPER BUS THE FULL LENGTH OF THE TOTAL BOARD SECTIONS. REFER TO ONE-LINE DIAGRAM ON DRAWING E502 FOR CIRCUIT BREAKER ARRANGEMENT.
- THE ELEVATION OF THE ELECTRICAL ROOM WILL BE INCREASED TO HAVE A TOTAL LEVEL PLATFORM WITH NO STEPS. CONCRETE WORK WILL BE DONE BY GC. COORDINATE ALL CONDUIT INSTALLATION IN SLAB WITH GC BEFORE THE START OF ANYWORK.
- PROVIDE FEEDER AND CONDUIT SIZED AS INDICATED ON ONE-LINE DIAGRAM AND REFER TO FLOOR PLANS FOR PATHWAY. CONDUIT SHALL BE INSTALLED BELOW ELECTRICAL ROOMS AND CORRIDOR SLAB. ENCASE IN RED CONCRETE. REFER TO DETAIL FOR ADDITIONAL INFORMATION. PROVIDE PULLBOX IN BOILER ROOM AND TRANSITION RUN UP ALONG CEILING. PROVIDE ALL REQUIRED PULLBOXES, SUPPORTS, ETC. AS NECESSARY TO HAVE A CLEAN, NEAT INSTALLATION. ALL CONCRETE WORK FOR UNDERGROUND CONDUIT SHALL BE BY ELECTRICAL CONTRACTOR. GENERAL CONTRACTOR WILL BE FILLING IN THE ELECTRICAL ROOM TO INCREASE THE ELEVATION AS INDICATED IN NOTE 3.
- PROVIDE NEW 120/208V PANELBOARD. FOR PANEL SIZE, TYPE AND CIRCUIT BREAKER ARRANGEMENT REFER TO PANEL SCHEDULE FOR ADDITIONAL INFORMATION. PROVIDE ALL REQUIRED AND NECESSARY ACCESSORIES.
- REFER TO ONE-LINE RISER DIAGRAM ON DRAWING E502 FOR ALL CONDUIT AND FEEDER SIZES.
- PROVIDE NEW 120/208V DISTRIBUTION BOARD. FOR BOARD SIZE, TYPE AND CIRCUIT BREAKER ARRANGEMENT REFER TO ONE-LINE DIAGRAM FOR ADDITIONAL INFORMATION. PROVIDE ALL REQUIRED AND NECESSARY ACCESSORIES.
- PROVIDE NEW 10KW DIESEL GENERATOR SET AT 208V, 3 PHASE, 4 WIRE, WITH SOUND ATTENUATOR ENCLOSURE. PROVIDE CONCRETE PADDING. THIS CONTRACTOR SHALL INSTALL ALL COMPONENTS AND WIRING AS PER MANUFACTURER REQUIREMENTS. REFER TO SPECIFICATION FOR ADDITIONAL INFORMATION AND VENDOR/MANUFACTURER CONTACT INFORMATION. REFER TO PART FLOOR PLAN FOR ADDITIONAL INFORMATION AND REQUIREMENTS.
- NEW BRANCH CIRCUIT PP-EM#1,(3), 5 AND 7 SHALL RUN IN NEW 1" SCHEDULE 40 CONDUIT FROM GENERATOR TO 5'-0" BEFORE ENTERING BUILDING. TRANSITION TO 1" RIGID GALVANIZED STEEL (RGS) CONDUIT 5'-0" BEFORE ENTERING BUILDING TO 5'-0" INTO BUILDING AND THEN TRANSITION TO 1" EMT CONDUIT TO INDICATED PANELBOARD. PROVIDE SEPARATE GROUND AND NEUTRAL FOR 120V CIRCUITS AND SEPARATE GROUND FOR 208V CIRCUIT. REFER TO PANEL SCHEDULE FOR ADDITIONAL INFORMATION. CONTRACTOR SHALL UTILIZE LINK SEAL FOR THE EXTERIOR WALL PENETRATION
- PROVIDE TWO PAIR OF 2#12 FOR DC POWER AND BELDEN 9729 FULLY ISOLATED TWISTED PAIR CABLE WITH SHIELD FOR COMMUNICATION. 5#12 FROM CONTROL BOARD (3#12AWG WILL BE FOR GEN SET START/STOP AND 2#12AWG WILL BE SPARE) AND 2 PAIR OF 14AWG AND BELDEN 9729 FOR RUN RELAY. INSTALL ALL WIRING IN 1 1/4" SCHEDULE 40 CONDUIT FROM GENERATOR TO 5'-0" BEFORE ENTERING BUILDING. TRANSITION TO 1 1/4" RGS CONDUIT 5'-0" BEFORE ENTERING BUILDING TO 5'-0" INTO BUILDING AND THEN TRANSITION TO 1 1/4" EMT CONDUIT TO ATS. CONTRACTOR SHALL UTILIZE LINK SEAL FOR THE EXTERIOR WALL PENETRATION.
- CONTINUE INSTALLATION OF 2#14 AND BELDEN 9729 IN 3/4" FROM TRANSFER SWITCH TO NEW ANNUNCIATOR.

- NEW 4" CONCRETE HOUSEKEEPING PAD BY ELECTRICAL CONTRACTOR FOR NEW ELECTRICAL DISTRIBUTION EQUIPMENT AND FOR TRANSFORMERS. ELECTRICAL CONTRACTOR SHALL COORDINATE BEFORE THE START OF ANY WORK.
- PROVIDE NEW PAD MOUNTED STEP-UP 500KVA TRANSFORMER, 115°C RISE, 208V DELTA PRIMARY TO 277/480V WYE SECONDARY. MAINTAIN ALL CLEARANCES AND PROVIDE ALL REQUIRED AND NECESSARY ACCESSORIES. REFER TO SPECIFICATION FOR ADDITIONAL TRANSFORMER CRITERIA.
- PROVIDE NEW 277/480V DISTRIBUTION BOARD. REFER TO ONE-LINE DIAGRAM ON DRAWING E502 FOR SIZE, TYPE AND CIRCUIT BREAKER ARRANGEMENT. PROVIDE ALL REQUIRED AND NECESSARY ACCESSORIES.
- PROVIDE AN COOPER CROUSE-HINDS ZONE MASTER 170 TVSS MODEL #ZM11204.
- PROVIDE NEW 277/480V PANELBOARD. REFER TO PANEL SCHEDULE FOR PANEL SIZE TYPE AND CIRCUIT BREAKER ARRANGEMENT. PROVIDE ALL REQUIRED AND NECESSARY ACCESSORIES.
- PROVIDE NEW PAD MOUNTED STEP-DOWN 250KVA TRANSFORMER, 115°C RISE, 480V DELTA PRIMARY TO 120/208V WYE SECONDARY. MAINTAIN ALL CLEARANCES AND PROVIDE ALL REQUIRED AND NECESSARY ACCESSORIES. REFER TO SPECIFICATION FOR ADDITIONAL TRANSFORMER CRITERIA.

BEFORE FABRICATION THIS CONTRACTOR SHALL VERIFY ALL MEASUREMENTS AND CONDITIONS ON JOB AND COORDINATE HIS WORK WITH THE WORK OF ALL OTHER CONTRACTORS.

AS PER USA CONGRESS ARCHITECTURAL WORKS COPYRIGHT PROTECTION ACT OF 1990 ALL IDEAS AND DESIGNS INCLUDING DERIVATIVES THEREOF, ALL DRAWINGS AND SPECIFICATIONS CONSTITUTE THE ORIGINAL COPYRIGHT WORK BY FULLER AND DANIELO, P.C. (F&D). THE DRAWINGS AND SPECIFICATIONS AS INSTRUMENTS OF SERVICE BY F&D ARE CREATED BY F&D FOR THIS PROJECT ONLY AND REMAIN THE PRODUCT AND PROPERTY OF F&D. ANY REPRODUCTION WITHOUT THE PRIOR CONSENT OF F&D IS PROHIBITED.

BARILE GALLAGHER & ASSOCIATES
CONSULTING ENGINEERS
30 MARBLE AVE. PLEASANTVILLE, NY 10570
PHONE: 914.326.6066 FAX: 914.326.9394

FULLER DANIELO P.C.
ARCHITECTS PLANNERS
48 KILLWOOD ROAD ELMSFORD NEW YORK 10523
TEL: 914.898.4444 FAX: 914.898.1917
Copyright 2017. All Rights Reserved by FULLER & DANIELO, P.C.

S.E.D. CONTROL NUMBER:
HIGH SCHOOL
06-19-04-03-0-008-032

PROJECT TITLE:
PORT CHESTER-OVE UNION FREE SCHOOL DISTRICT
PORT CHESTER HIGH SCHOOL
ADDITIONS, ALTERATIONS AND A THEFT FIELD
L TAMMANGE RD., PORT CHESTER, NY 10573

DRAWING TITLE:
ELECTRICAL RISERS

01-21-2019	BID
07-31-2018	S E D ADD #2
11-13-2017	S E D
08-01-2017	DESIGN DEVELOPMENT
05-22-2017	SCHEMATIC DESIGN
DATE	ISSUED TO

SHEET SIZE: 30"x42"
SCALE: AS NOTED
DRAWN BY: BGA
FILE NO: 17295.03

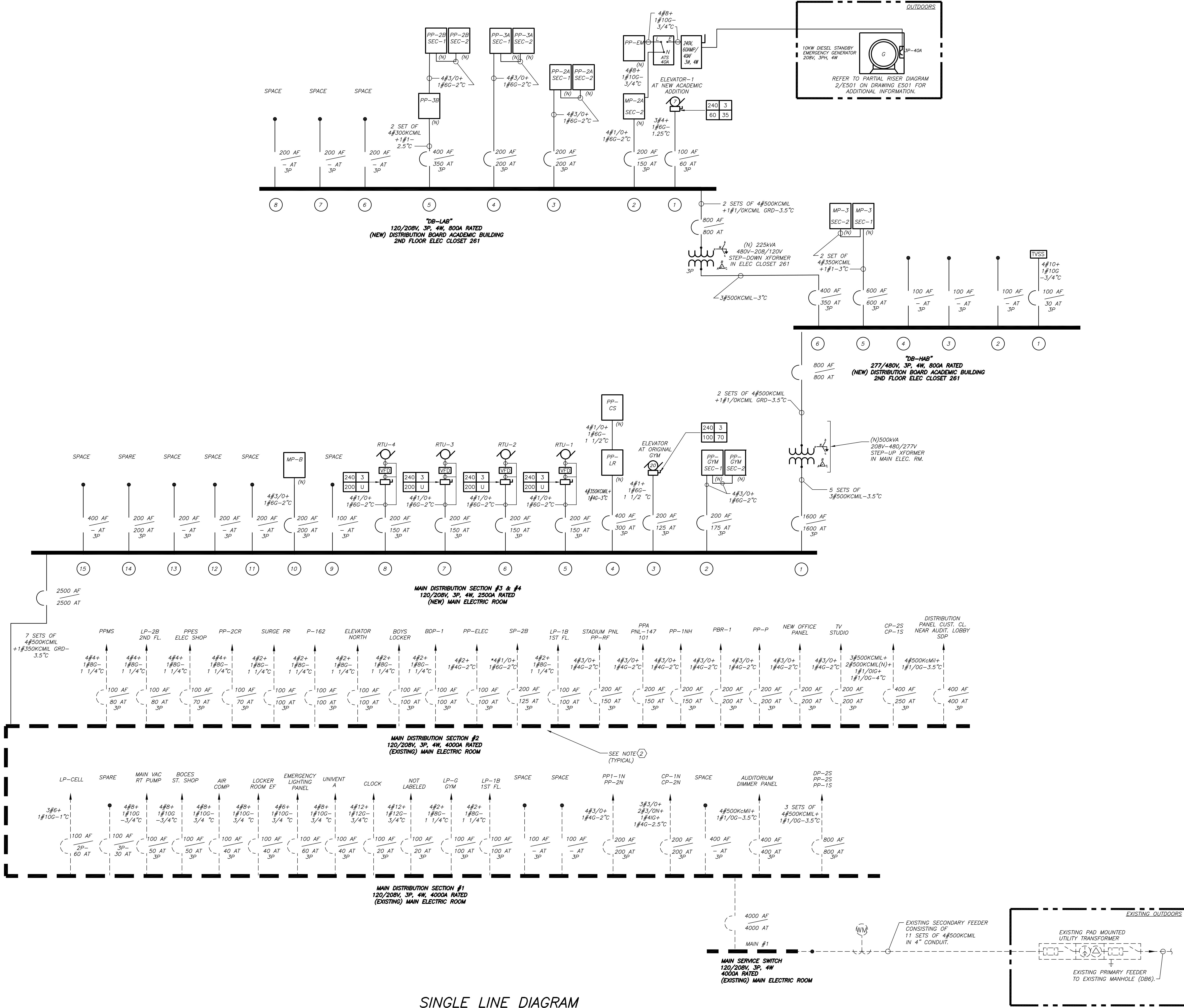

SINGLE LINE DIAGRAM

BEFORE FABRICATION THIS CONTRACTOR SHALL VERIFY ALL MEASUREMENTS AND CONDITIONS ON JOB AND COORDINATE HIS WORK WITH THE WORK OF ALL OTHER CONTRACTORS.

AS PER USA CONGRESS ARCHITECTURAL WORKS COPYRIGHT PROTECTION ACT OF 1990 ALL IDEAS AND DESIGNS INCLUDING DERIVATIVES THEREOF, ALL DRAWINGS AND SPECIFICATIONS CONSTITUTE THE ORIGINAL COPYRIGHT WORK BY FULLER AND D'ANGELO, P.C. (FAD). THE DRAWINGS AND SPECIFICATIONS AS INSTRUMENTS OF SERVICE BY FAD ARE CREATED BY FAD FOR THIS PROJECT ONLY AND REMAIN THE PROPERTY AND PROPERTY OF FAD. ANY REPRODUCTION WITHOUT THE PRIOR CONSENT OF FAD IS PROHIBITED.

BARILE GALLAGHER & ASSOCIATES
CONSULTING ENGINEERS
30 MARBLE AVE., PLEASANTVILLE, NY 10570
PHONE: 914.328.6066 FAX: 914.328.9394

**FULLER
D'ANGELO
P.C.**
ARCHITECTS
PLANNERS

48 KILLWOOD ROAD ELMSFORD NEW YORK 10523
TEL: 914.899.4444 FAX: 914.899.1919
Copyright 2017. All Rights Reserved by FULLER & D'ANGELO, P.C.

S.E.D. CONTROL NUMBER:	HIGH SCHOOL
	06-19-04-03-004-032

PROJECT TITLE	PORT CHESTER-OVE UNION FREE SCHOOL DISTRICT ADDITIONAL ALTERATIONS AND A THEFT FIELD
DRAWING TITLE	ELECTRICAL SINGLE LINE DIAGRAM
DATE	01-21-2019
ISSUED TO	BID
DATE	07-31-2018
ISSUED TO	S E D ADD #2
DATE	11-13-2017
ISSUED TO	S E D
DATE	08-01-2017
ISSUED TO	DESIGN DEVELOPMENT
DATE	05-22-2017
ISSUED TO	SCHEMATIC DESIGN

SHEET SIZE	30"x42"	DRAWING NO.	PCHS E502
SCALE	AS NOTED	FILE NO.	17295.03
DRAWN BY	BGA		

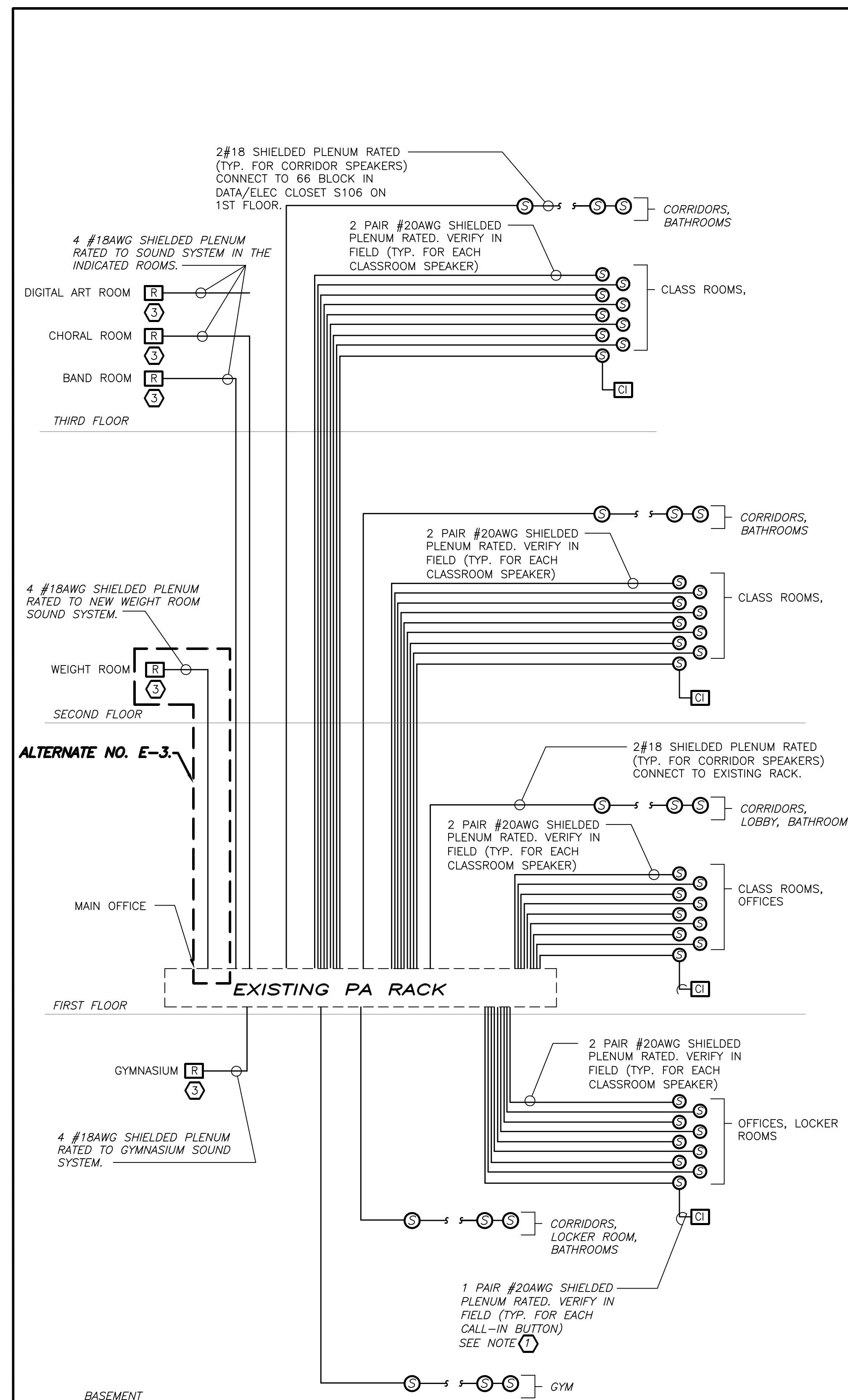

- GENERAL NOTES:**
1. VERIFY EXACT QUANTITY AND LOCATION OF DEVICES ON PLAN DRAWINGS.
 2. WIRING TYPES ARE SHOWN FOR REFERENCE ONLY. VERIFY EXACT WIRING REQUIREMENTS WITH MANUFACTURER.
 3. ALL PROGRAMMING AND FINAL CONNECTIONS TO P.A. SYSTEM RACK SHALL BE BY SYSTEM MAINTENANCE CONTRACTOR. ALL COSTS ASSOCIATED WITH THIS SHALL BE BY ELECTRICAL CONTRACTOR.
 4. SPEAKERS SHALL MATCH EXISTING TYPE. VERIFY WATTAGE TAP REQUIREMENTS IN FIELD.

- WORK NOTES:**
1. ALL SPEAKERS IN CLASSROOMS WHERE INDICATED ON FLOOR PLAN SHALL BE PROVIDED WITH CALL-IN BUTTON STATION AND WIRED AS INDICATED.
 2. PROVIDE NEW, ZONE CARD, AMPLIFIER, ETC. AS REQUIRED FOR HEADEND LOCATED IN MAIN OFFICE. EXISTING SYSTEM IS A RAULAND COORDINATE WITH OWNER.
 3. ELECTRICAL CONTRACTOR SHALL PROVIDE SIGNAL INTERFACE FROM MAIN PUBLIC ADDRESS SYSTEM RACK TO THE STAND ALONE SOUND SYSTEM AMPLIFIERS TO OVERRIDE THE LOCAL SOUND SYSTEM.

PART PUBLIC ADDRESS SYSTEM RISER DIAGRAM 3 N.T.S. E501

- FIRE ALARM RISER GENERAL NOTES:**
1. FIRE ALARM WIRING DIAGRAMS SHOWN ARE FOR GENERAL ARRANGEMENT ONLY. ELECTRICAL CONTRACTOR SHALL VERIFY AND OBTAIN POINT TO POINT WIRING DIAGRAM PRIOR TO INSTALLATION FROM MANUFACTURER.
 2. PERMITS AND APPROVALS NECESSARY FOR INSTALLATION OF THE WORK SHALL BE OBTAINED PRIOR TO THE COMMENCEMENT OF THE WORK. ALL PERMIT COSTS AND INSPECTION FEES SHALL BE INCLUDED AS PART OF THIS CONTRACT.
 3. IN AREAS WHERE DUST AND DIRT WILL BE AIRBORNE DURING DEMOLITION AND CONSTRUCTION THE CONTRACTOR SHALL PROVIDE PLASTIC WRAP OVER SMOKE DETECTORS AND THEN REMOVE ONCE SPACE IS CLEAN.
 4. UNLESS DIRECTED OTHERWISE BY FIRE ALARM SYSTEM MANUFACTURER FIRE ALARM DEVICE WIRING SHALL BE AS FOLLOWS (FOR BIDDING PURPOSES ONLY):
 - HORN WIRING - #16 AWG TWISTED
 - SPEAKER WIRING - #16 AWG TWISTED
 - STROBE WIRING - #14 AWG TWISTED
 - SIGNAL WIRING - #14 AWG TWISTED/SHIELDED
- THE WIRING SHALL HAVE THE FOLLOWING CHARACTERISTICS:**
- A. A MINIMUM TEMPERATURE RATING OF 150 C.
 - B. A MINIMUM AVERAGE INSULATION THICKNESS OF 15 MILS.
 - C. A MINIMUM AVERAGE JACKET THICKNESS OF 25 MILS.
 - D. THE COLOR OF THE CABLE SHALL BE RED.
 - E. THE CABLE SHALL BE A TYPE FPLP (PLENUM TYPE) WHEN CONDUIT IS USED.
 - F. THE CABLE SHALL BE VISIBLY MARKED EXTERNALLY THAT IT MEETS THE ABOVE REQUIREMENTS AND IS LISTED BY UL.
- CONFIRM WIRING TYPE AND QUANTITY WITH FIRE ALARM SYSTEM MANUFACTURER PRIOR TO PURCHASING.
5. PROVIDE MC FIRE ALARM CABLE WITH RED STRIPE AS MANUFACTURED BY AFC SERIES 1800 WHEN CABLE IS CONCEALED OR ABOVE HUNG CEILING. WHEN FIRE ALARM CABLE IS RUN EXPOSED IN FINISHED AREAS, CABLE SHALL RUN IN WIRELOD 1/2-700. WHEN FIRE ALARM CABLE IS RUN EXPOSED IN UNFINISHED AREAS, PROVIDE PLENUM RATED CABLE IN MIN. 3/4" CONDUIT.
 6. STROBES SHALL HAVE A MINIMUM LIGHT OUTPUT OF 75 CANDELA AND A FLASH RATE OF 1-3 HZ.
 7. WALL MOUNTED SPEAKER/STROBE UNITS SHALL NOT HAVE ANY OTHER DEVICES OR APPURTENANCES WITHIN 5 FEET OF THE DEVICE. THE ENTIRE LENS OF THE UNIT SHALL NOT BE LESS THAN 80", AND NOT GREATER THAN 96" ABOVE FINISHED FLOOR, WHILE MAINTAINING 6" BELOW THE CEILING. DEVICES SHALL BE FLUSH MOUNTED IN ALL FINISHED AREAS. PROVIDE DOUBLE DEEP DEVICE BOX IN WALL.
 8. SHUTDOWN OF HVAC SYSTEM EQUIPMENT (NOT LIMITED TO, ROOF TOP EXHAUST FANS, ETC.) OF 1000 CFM OR GREATER, SHALL BE PERFORMED VIA A RELAY INTERFACE SYSTEM. SEND SIGNAL TO BUILDING AUTOMATED TEMPERATURE CONTROL (ATC) SYSTEM INDICATING SHUTDOWN HAS OCCURRED. EQUIPMENT RESTART SHALL BE BY BUILDING ATC SYSTEM UPON FIRE ALARM RESET TO NORMAL MODE. RESTART OF EQUIPMENT SHALL BE SEQUENTIAL.
 9. AFTER THE SYSTEM IS COMPLETE, TEST ALL COMPONENTS IN ACCORDANCE WITH SEQUENCE OF OPERATION PRIOR TO FIRE DEPARTMENT INSPECTION.
 10. ALL PULL STATIONS SHALL BE PROVIDED WITH CLEAR PROTECTIVE LEXAN COVER. COVER SHALL BE AS MANUFACTURED BY SAFETY TECHNOLOGY INTERNATIONAL, INC. CAT. #ST1 1100 STOPPER II.
 11. COORDINATE F.A. WORK WITH F.A. VENDOR.
 12. VERIFY EXACT QUANTITIES OF FIRE ALARM DEVICES WITH PLANS.
 13. ALL DEVICES SHALL BE SUPERVISED AS PER N.F.P.A. 72. PROVIDE END OF LINE RESISTORS AS REQUIRED PER INDIVIDUAL MANUFACTURER. PROVIDE LOAD RELAYS AS REQUIRED FOR PROPER OPERATION OF EQUIPMENT.
 14. PROVIDE WIRE GUARDS FOR ALL FIRE ALARM DEVICES LOCATED IN GYM'S AND LOCKER ROOMS.
 15. CARBON MONOXIDE DETECTOR SHALL RING LOCAL SOUNDER BASE AND ASSOCIATED SOUNDER BASE. IT SHALL ASSOCIATE TROUBLE SIGNAL AT FACP. IT SHALL NOT INITIATE GENERAL FIRE ALARM.
 16. THIS CONTRACTOR IS RESPONSIBLE FOR ALL PROGRAMMING AND MAPPING OF EACH DEVICE AS REQUIRED.

- FIRE ALARM RISER WORK NOTES:**
1. REPLACE EXISTING F.A.C.P. WITH NEW AND PROVIDE ALL NECESSARY EXPANSION COMPONENTS (LOOP CARDS, ETC.), BOOSTER POWER SUPPLIES, REMOTE BOOSTER POWER SUPPLIES, PROGRAMMING, UPDATE DATA BASE, TESTING, ETC. TO INTERFACE ALL EXISTING COMPONENTS AND WIRING INTO NEW PANEL. PANEL IS LOCATED IN CUSTODIAL ROOM.
 2. PROVIDE DEVICE ADDRESS WITH A PERMANENT TYPE LABEL FOR ALL INITIATING DEVICES.
 3. PROVIDE NEW LOOPS AS REQUIRED AND NECESSARY. COORDINATE WITH BUILDING BASE FIRE ALARM VENDOR TO CONNECT TO EXISTING LOOP ON EACH FLOOR WHERE POSSIBLE. COORDINATE WITH BASE BUILDING FIRE ALARM VENDOR TO PERFORM CALCULATION OF EACH LOOP AND PROVIDE POWER BOOSTER AS REQUIRED AND NECESSARY. IF EXISTING LOOP CAN NOT HANDLE ADDITIONAL DEVICES PROVIDE NEW LOOP BACK TO FIRE ALARM CONTROL PANEL. COORDINATE WITH BASE BUILDING FIRE ALARM VENDOR BEFORE THE START OF ANY WORK.
 4. 2#14 TWISTED SHIELDED WIRE CONDUIT TO DIESEL FIRE PUMP PACKAGE. REFER TO POWER RISER DIAGRAM FOR ADDITIONAL INFORMATION REGARDING CONDUIT INSTALLATION AND TYPE.
 5. IN AREAS OF RENOVATION AS INDICATED ON FLOOR PLANS PROVIDE NEW HORN/STROBES TO TIE-INTO INTO EXISTING LOOP.
 6. PROVIDE NEW REVISED LAYOUT WALL PLAQUE INDICATING ALL THE FIRE ALARM DEVICE LOCATIONS WITH DEVICE ADDRESSES. WALL PLAQUE SHALL BE INSTALLED ABOVE EXISTING ANNUNCIATOR AT MAIN ENTRANCE. COORDINATE WITH BUILDING OWNER AND ARCHITECT FOR ALL ROOM NAMES AND ROOM NUMBERS BEFORE PROGRAMMING FIRE ALARM CONTROL PANEL.
 7. THE EXISTING PHONE LINES SHALL BE EXTENDED AS REQUIRED TO NEW FIRE ALARM CONTROL PANEL DIALER TO SEND SIGNAL TO CENTRAL MONITORING STATION.
 8. PROVIDE AND WIRE SIGA-CR RELAY TO SHUTDOWN STAND ALONE SOUND SYSTEM AMPLIFIER IN THE INDICATED ROOMS WHEN FIRE ALARM IS INITIATED.

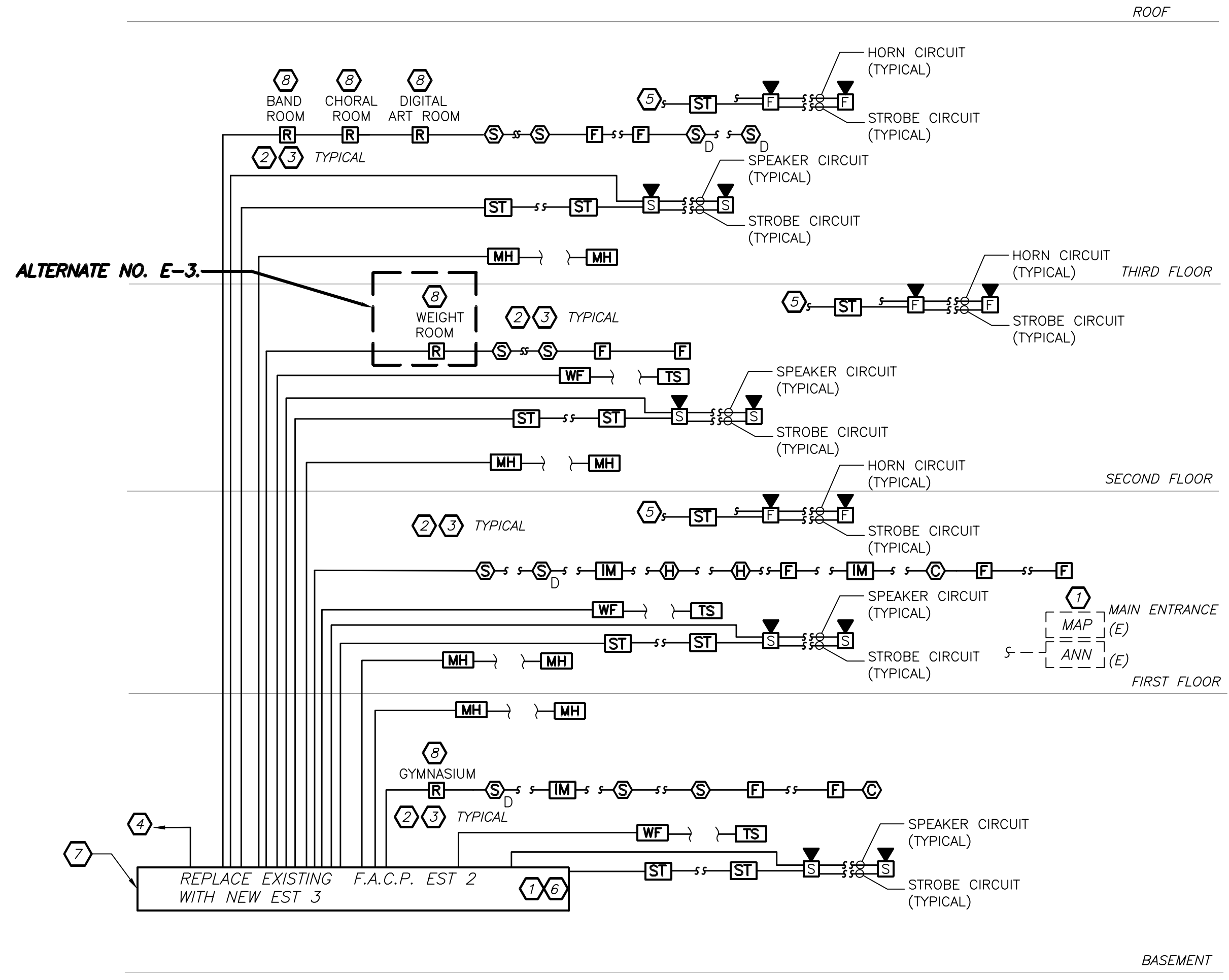

FIRE ALARM RISER DIAGRAM 1 N.T.S. E503

RESCUE ASSISTANCE SYSTEM RISER DIAGRAM 2 N.T.S. E503

- RESCUE ASSISTANCE SYSTEM RISER NOTES:**
1. PROVIDE RESCUE ASSISTANCE ANNUNCIATOR PANEL (RAP) WITH ASSOCIATED EMERGENCY BATTERY BACK-UP POWER SUPPLY AND TELEPHONE ACCESS KIT MANUFACTURED BY CORNELL CAT # A-4204 & B-5243A & TAK-4200, (OR APPROVED EQUAL).
 2. PROVIDE RESCUE ASSISTANCE CALL STATION (RACS) CONSISTING OF DOUBLE GANGBOX, MANUFACTURED BY CORNELL CAT # 4201B (OR APPROVED EQUAL).
 3. PROVIDE ALL WIRING AS REQUIRED FOR COMPLETE INSTALLATION. PROVIDE 3#12+1 PAIR 18 GAUGE TWISTED SHIELDED PAIR TO CONNECT EACH RESCUE ASSISTANCE CALL STATION. WIRE SIZE IS FOR CONTRACTORS GUIDANCE ONLY. EXACT WIRE SIZE TO BE AS MANUFACTURERS REQUIREMENTS.
 4. PROVIDE REMOTE ANNUNCIATOR PANEL MANUFACTURED BY CORNELL CAT # 4401010 (OR APPROVED EQUAL).

- NOTES:**
1. VERIFY EXACT QUANTITY AND LOCATION OF DEVICES ON PLAN DRAWINGS.
 2. WIRING TYPES ARE SHOWN FOR REFERENCE ONLY. VERIFY EXACT WIRING REQUIREMENTS WITH MANUFACTURER.
 3. ELECTRICAL CONTRACTOR SHALL BE RESPONSIBLE FOR ALL NECESSARY PROGRAMMING REQUIRED TO MASTER CLOCK. COORDINATE REQUIREMENTS WITH MAINTENANCE CONTRACTOR.
 4. PROVIDE AC PLUG IN CLOCK WHEREVER A RECEPTACLE IS AVAILABLE FOR PLUG IN.

CLOCK RISER DIAGRAM 4 N.T.S. E503 (ALTERNATE E8)

Drawing E - 503 CLOCK RISER DIAGRAM Delete: "Alternate E8". Clock system shall be included in the base bid.

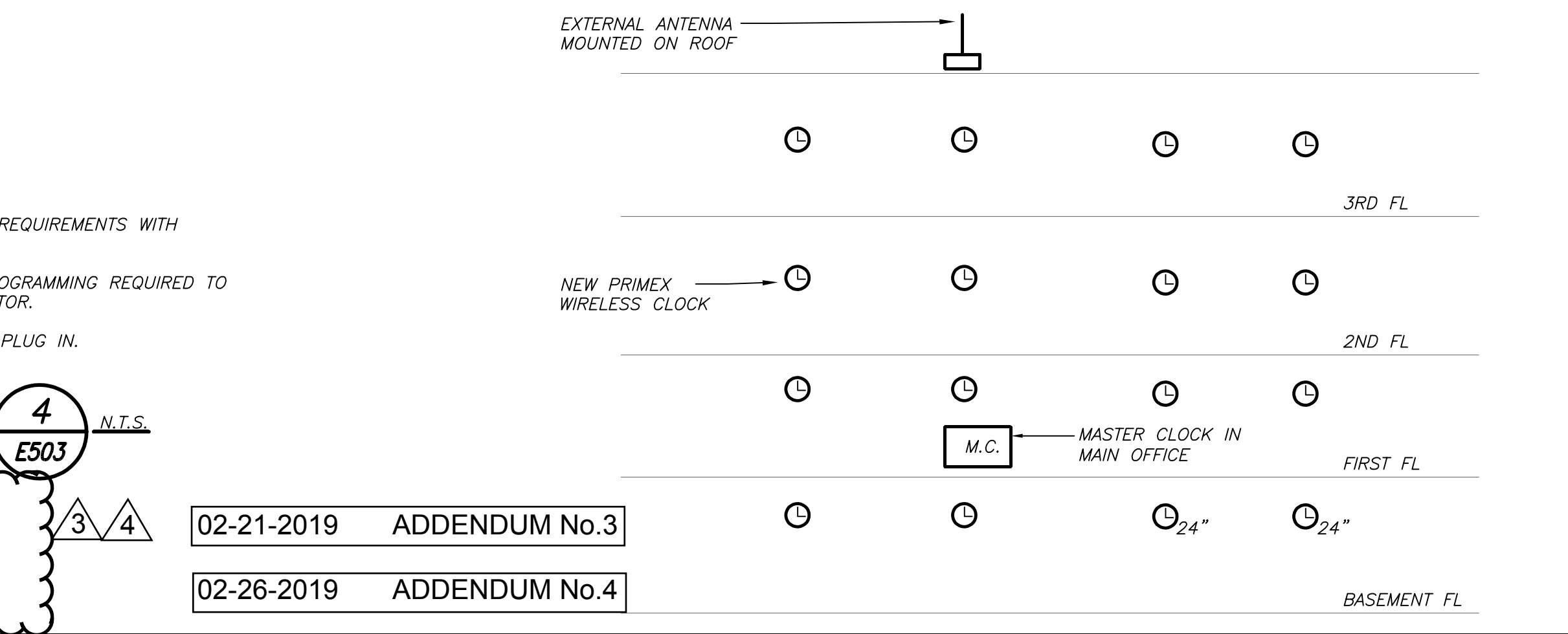

- 02-21-2019 ADDENDUM No.3
- 02-26-2019 ADDENDUM No.4

BEFORE FABRICATION THIS CONTRACTOR SHALL VERIFY ALL MEASUREMENTS AND CONDITIONS ON JOB AND COORDINATE HIS WORK WITH THE WORK OF ALL OTHER CONTRACTORS.

AS PER USA CONGRESS ARCHITECTURAL WORKS COPYRIGHT PROTECTION ACT OF 1990 ALL IDEAS AND DESIGNS INCLUDING DERIVATIVES THEREOF, ALL DRAWINGS AND SPECIFICATIONS CONSTITUTE THE ORIGINAL COPYRIGHT WORK BY FULLER AND DANIELO, P.C. (FAD). THE DRAWINGS AND SPECIFICATIONS AS INSTRUMENTS OF SERVICE BY FAD ARE CREATED BY FAD FOR THIS PROJECT ONLY AND REMAIN THE PROPERTY OF FAD. ANY REPRODUCTION WITHOUT THE PRIOR CONSENT OF FAD IS PROHIBITED.

BARILE GALLAGHER & ASSOCIATES
CONSULTING ENGINEERS
30 MARBLE AVE. PLEASANTVILLE, NY 10570
PHONE: 914.328.6066 FAX: 914.328.9394

FULLER DANIELO ARCHITECTS PLANNERS
48 KENILWOOD ROAD ELIZABETH NEW YORK 10828
TEL: 914.899.4444 FAX: 914.899.1919
Copyright 2019. All Rights Reserved by FULLER & DANIELO, P.C.

S.E.D. CONTROL NUMBER:

01-21-2019	BID
07-31-2017	S E D ADD #2
11-13-2017	S E D
08-01-2017	DESIGN DEVELOPMENT
05-22-2017	SCHEMATIC DESIGN
	ISSUED TO

HIGH SCHOOL
66-19-04-03-0-008-032

PROJECT: PORT CHESTER-OVE UNION FREE SCHOOL DISTRICT
LOCATION: PORT CHESTER HIGH SCHOOL
ADDENDUMS: ALTERNATIONS AND AETIC FIELD
DATE: 11/13/2017
DRAWING TITLE: FIRE ALARM P.A. CLOCK AND RESCUE ASSISTANCE RISERS

SHEET SIZE	DRAWING NO.
30"x42"	PCHS
SCALE	E503
AS NOTED	
DRAWN BY	FILE NO.
BGA	17295.03

(NEW) ELECTRICAL PANEL SCHEDULE table with columns for CT, TRIP, LOAD, WIRE, and various electrical specifications.

(NEW) ELECTRICAL PANEL SCHEDULE table with columns for CT, TRIP, LOAD, WIRE, and various electrical specifications.

(NEW) ELECTRICAL PANEL SCHEDULE table with columns for CT, TRIP, LOAD, WIRE, and various electrical specifications.

(NEW) ELECTRICAL PANEL SCHEDULE table with columns for CT, TRIP, LOAD, WIRE, and various electrical specifications.

(NEW) ELECTRICAL PANEL SCHEDULE table with columns for CT, TRIP, LOAD, WIRE, and various electrical specifications.

(NEW) ELECTRICAL PANEL SCHEDULE table with columns for CT, TRIP, LOAD, WIRE, and various electrical specifications.

(NEW) ELECTRICAL PANEL SCHEDULE table with columns for CT, TRIP, LOAD, WIRE, and various electrical specifications.

(NEW) ELECTRICAL PANEL SCHEDULE table with columns for CT, TRIP, LOAD, WIRE, and various electrical specifications.

(EXIST) ELECTRICAL PANEL SCHEDULE table with columns for CT, TRIP, LOAD, WIRE, and various electrical specifications.

(NEW) ELECTRICAL PANEL SCHEDULE table with columns for CT, TRIP, LOAD, WIRE, and various electrical specifications.

(NEW) ELECTRICAL PANEL SCHEDULE table with columns for CT, TRIP, LOAD, WIRE, and various electrical specifications.

(NEW) ELECTRICAL PANEL SCHEDULE table with columns for CT, TRIP, LOAD, WIRE, and various electrical specifications.

Vertical sidebar containing project information, company logos (Fuller D'Angelo Architects Planners), and contact details for Barile Gallagher & Associates.

(NEW) ELECTRICAL PANEL SCHEDULE															
MP-3 (COYPRM. 300)	MOUNTING: SURFACE X	MAIN LUGS ONLY X	MAIN C BKR-	GROUND BUS: X											
480V/277, 3 PHASE, 4 WIRE	(NEMA 1) FLUSH	DOUBLE LUGS	200A/3P	ISOLATED GROUND BUS:											
65 ,000MIN A.I.C. SYM	IN MCC	FEED THRU LUG X	MAIN BUS -	TVSS:											
NEUTRAL: 100%	SECTION 2			600 A	NUMBER OF POLES: 42										
CKT No. (AMP)	TRIP	LOAD	WIRE	CND.	KVA / PHASE	CND.	WIRE	LOAD	TRIP	CKT No.					
43	3				6.50					20 44					
45	3	HP-2-1	3#10+10G	3/4	6.50					20 46					
47	3				6.50					20 48					
49	3				6.10					20 50					
51	3	HP-2-2	3#10+10G	3/4	6.10					20 52					
53	3				6.10					20 54					
55	3				6.50					20 56					
57	3	HP-3-1	3#10+10G	3/4	6.50					20 58					
59	3				6.50					20 60					
61	3				6.10					20 62					
63	3	HP-3-2	3#10+10G	3/4	6.10					20 64					
65	3				6.10					20 66					
67	3				6.50					20 68					
69	3	HP-4-1	3#10+10G	3/4	6.50					20 70					
71	3				6.50					20 72					
73	3				6.10					20 74					
75	3	HP-4-2	3#10+10G	3/4	6.10					20 76					
77	3				6.10					20 78					
79	20	SPARE								20 80					
81	20	SPARE								20 82					
83	20	SPARE								20 84					
SUBTOTALS					37.8	37.8	37.8	SUBTOTALS							
TOTAL LOADS					37.8	PHASE A				LIGHTING: 0.00 KVA					
					37.8	PHASE B				RECEPTACLE: 0.00 KVA					
					37.8	PHASE C				KITCHEN: 0.00 KVA					
TOTAL CONN. LOAD					113	KVA				MOTOR: 113.40 KVA					
TOTAL DEMAND LOAD					113	KVA				POWER: 0.00 KVA					
						A				TOTAL: 113.40 KVA					

(NEW) ELECTRICAL PANEL SCHEDULE															
MP-3 (COYPRM. 300)	MOUNTING: SURFACE X	MAIN LUGS ONLY X	MAIN C BKR-	GROUND BUS: X											
480V/277, 3 PHASE, 4 WIRE	(NEMA 1) FLUSH	DOUBLE LUGS	600A/3P	ISOLATED GROUND BUS:											
65 ,000MIN A.I.C. SYM	IN MCC	FEED THRU LUG X	MAIN BUS -	TVSS:											
NEUTRAL: 100%	SECTION 1			600 A	NUMBER OF POLES: 42										
CKT No. (AMP)	TRIP	LOAD	WIRE	CND.	KVA / PHASE	CND.	WIRE	LOAD	TRIP	CKT No.					
1	20	SPARE								20 2					
3	20	SPARE								20 4					
5	20	SPARE								20 6					
7	20	SPARE								20 8					
9	3				15.3					20 10					
11	3	HVAC-1	3#4+1#8G	1-1/2	15.3					20 12					
13	3				15.3					20 14					
15	3				7.68					20 16					
17	3				7.68					20 18					
19	35	CU-1	3#8+1#10G	1	7.68	7.68				3 18					
21	20	SPARE						6.07		60 22					
23	20	SPARE						15.3		3 24					
25	20	SPARE						15.3	1-1/2	3#4+1#8G	HVAC-2				
27	20	SPARE						15.3		60 28					
29	3				6.50					3 30					
31	3	HP-1-1	3#10+1#10G	1 1/4	6.50					15.3	1-1/2	3#4+1#8G	HVAC-3		
33	30				6.50					15.3			HVAC-4		
35	3				6.10					20 36					
37	3	HP-1-2	3#10+1#10G	1 1/4	6.10					20 38					
39	30				6.10					20 40					
41	20	SPARE								20 42					
SUBTOTALS					35.6	35.6	35.6	SUBTOTALS							
TOTAL LOADS					72.2	PHASE A				LIGHTING: 0.00 KVA					
					72.2	PHASE B				RECEPTACLE: 0.00 KVA					
					72.2	PHASE C				KITCHEN: 0.00 KVA					
TOTAL CONN. LOAD					217	KVA				MOTOR: 216.57 KVA					
TOTAL DEMAND LOAD					217	KVA				POWER: 0.00 KVA					
						A				TOTAL: 216.57 KVA					

(NEW) ELECTRICAL PANEL SCHEDULE															
MP-2A (CL 257)	MOUNTING: SURFACE X	MAIN LUGS ONLY X	MAIN C BKR-	GROUND BUS: X											
208Y/120, 3 PHASE, 4 WIRE	(NEMA 1) FLUSH	DOUBLE LUGS	150A/3P	ISOLATED GROUND BUS:											
22 ,000MIN A.I.C. SYM	IN MCC	FEED THRU LUG X	MAIN BUS -	TVSS:											
NEUTRAL: 100%	SHUNT TRIP MAIN			225 A	NUMBER OF POLES: 42										
CKT No. (AMP)	TRIP	LOAD	WIRE	CND.	KVA / PHASE	CND.	WIRE	LOAD	TRIP	CKT No.					
1	3	ERU-1	3#6+1#10	3/4	4.80			0.20		3/4	2#10+1#10	AC-1, 7, 8, 9, 10			
3	5				4.80			0.15		3/4	2#10+1#10	AC-2, 3, 4, 5, 6, 11			
5	50				4.80			0.15		3/4	2#10+1#10	AC-12, 13, 14, 15			
7	20	STAIR Q CH	2#10+1#10	3/4	0.60			0.15				AC-16, 17, 18, 19			
9	3				4.60			0.12		3/4	2#10+1#10				
11	3	PP-EM	4#8+1#10G	3/4	4.60	4.60		0.17		3/4	2#10+1#10				
13	50				4.60			0.17							
15	20	SPARE								20 16					
17	20	SPARE								20 18					
19	20	SPARE								20 20					
21	20	SPARE								20 22					
23	20	SPARE								20 24					
25	20	SPARE								20 26					
27	20	SPARE								20 28					
29	20	SPARE								20 30					
31	20	SPARE								20 32					
33	20	SPARE								20 34					
35	20	SPARE								20 36					
37	20	SPARE								20 38					
39	20	SPARE								20 40					
41	20	SPARE								20 42					
SUBTOTALS					10.0	9.40	9.40	SUBTOTALS							
TOTAL LOADS					10.5	PHASE A				LIGHTING: 0.00 KVA					
					9.9	PHASE B				RECEPTACLE: 0.00 KVA					
					9.7	PHASE C				KITCHEN: 0.00 KVA					
TOTAL CONN. LOAD					30.1	KVA				MOTOR: 30.08 KVA					
TOTAL DEMAND LOAD					30.1	KVA				POWER: 0.00 KVA					
						A				TOTAL: 30.08 KVA					

(NEW) ELECTRICAL PANEL SCHEDULE															
MP-B (ELEC. RM)	MOUNTING: SURFACE X	MAIN LUGS ONLY X	MAIN C BKR-	GROUND BUS: X											
208Y/120, 3 PHASE, 4 WIRE	(NEMA 1) FLUSH	DOUBLE LUGS	50A/3P	ISOLATED GROUND BUS:											
22 ,000MIN A.I.C. SYM	IN MCC	FEED THRU LUG X	MAIN BUS -	TVSS:											
NEUTRAL: 100%	SHUNT TRIP MAIN			225 A	NUMBER OF POLES: 42										
CKT No. (AMP)	TRIP	LOAD	WIRE	CND.	KVA / PHASE	CND.	WIRE	LOAD	TRIP	CKT No.					
1	3	ERU-2	3#6+1#10	1/2	4.80			0.40		3/4	3#10+1#10G	SF-1			
3	50				4.80			0.40		3/4	3#10+1#10G				
5	50				4.80			0.40		3/4	3#10+1#10G				
7	20	FCU-1	2#12+1#12	3/4	0.50			0.30		3/4	2#10+1#10G	COMP DRY VALVE			
9	20	SPARE						0.30		3/4	2#10+1#10G	JOCKEY PUMP			
11	2	CU-A	2#10+1#12	3/4	1.80	1.80		1.00		3/4	2#10+1#10G	UH-A			
13	25				1.80			1.00							
15	20	SPARE								20 16					
17	20	SPARE								20 18					
19	20	SPARE								20 20					
21	20	SPARE								20 22					
23	15	ERU-3	2#12+1#12G	3/4	1.60	1.20		1.00							
25	2	EH-A	2#12+1#12G	3/4	0.10			1.00							
27	20				0.10					20 28					
29	2	AC-35 TO 39	2#12+1#12G	3/4	0.30	0.30				20 30					
31	20	SPARE								20 32					
33	20	SPARE								20 34					
35	20	SPARE								20 36					
37	20	SPARE								20 38					
39	20	SPARE								20 40					
41	20	SPARE								20 42					
SUBTOTALS					9.1	6.5	6.1	SUBTOTALS							
TOTAL LOADS					9.1	PHASE A				LIGHTING: 0.00 KVA					
					6.5	PHASE B				RECEPTACLE: 0.00 KVA					
					8.1	PHASE C				KITCHEN: 0.00 KVA					
TOTAL CONN. LOAD					23.7	KVA				MOTOR: 23.70 KVA					
TOTAL DEMAND LOAD					23.7	KVA				POWER: 0.00 KVA					
						A				TOTAL: 23.70 KVA					

(NEW) ELECTRICAL PANEL SCHEDULE														
PP-2A (CL 257) (2 SECTIONS)	MOUNTING: SURFACE X	MAIN LUGS ONLY X	MAIN C BKR-	GROUND BUS: X										
208Y/120, 3 PHASE, 4 WIRE	(NEMA 1) FLUSH	DOUBLE LUGS	200A/3P	ISOLATED GROUND BUS:										
22 ,000MIN A.I.C. SYM	IN MCC	FEED THRU LUG X	MAIN BUS -	TVSS:										
NEUTRAL: 100%	SHUNT TRIP MAIN			225 A	NUMBER OF POLES: 42									
CKT No. (AMP)	TRIP	LOAD	WIRE	CND.	KVA / PHASE	CND.	WIRE	LOAD	TRIP	CKT No.				
1	20	CL 262 CH. CART.	2#12+1#12	3/4	0.60	0.40	3/4	2#12+1#12	TLT RECEPT.	20 2				
3	20	CL 262 RECEPT.	2#12+1#12	3/4	1.26	1.00	3/4	2#12+1#12	DRINK FNT.	20 4				
5	20	CL 262 RECEPT.	2#12+1#12	3/4	1.08					20 6				

LIGHTING FIXTURE SCHEDULE

TYPE	MOUNTING	LAMPS	DESCRIPTION	MANUFACTURER & CAT.#	TYPE	MOUNTING	LAMPS	DESCRIPTION	MANUFACTURER & CAT.#
N EMR	EXTERIOR WALL MOUNT	40W LED UNV.	EXTERIOR WALL MOUNTED LED SCENCE, DIE CAST ALUMINUM WITH TYPE 3 DISTRIBUTION, 4400 LUMENS, 4000K. INCLUDE INTEGRAL MOTION, PHOTO SENSOR AND COLD WEATHER BATTERY BAK-UP.	LSI LIGHTING CAT.# XWM-3--LED-04-40-UE--BRZ--IMS--QWB	A	RECESSED	31W LED UNV.	RECESSED 2'X2' ARCHITECTURAL LED FIXTURE WITH DIFFUSED ACRYLIC LENS, 3900 LUMENS, 3500K COLOR TEMPERATURE.	LSI LIGHTING CAT.# LPEC22--LED--39L--UNV--DIM1--35
N EMR	EXTERIOR WALL MOUNT	40W LED UNV.	SAME AS TYPE 'N' EXCEPT FED FROM INVERTER CIRCUIT VIA EMERGENCY LIGHTING RELAY AND CONTROLLED VIA REMOTE PHOTO SENSOR.	LSI LIGHTING CAT.# XWM-3--LED-04-40-UE--BRZ.	A EMR	RECESSED	31W LED UNV.	SAME AS TYPE 'A' EXCEPT FED FROM INVERTER CIRCUIT VIA EMERGENCY LIGHTING RELAY.	LSI LIGHTING CAT.# LPEC22--LED--39L--UNV--DIM1--35
NN	EXTERIOR SURFACE MOUNT	110W LED UNV.	EXTERIOR LED AREA FLOOD LIGHT, 11400 LUMEN OUTPUT WITH 60 DEG X 60 DEG BEAM SPREAD.	SPEC. GRADE LED CAT.# AFL-100W-60X60-NW-FINISH--DM--ARCH TO CONFIRM FINISH	A4	RECESSED	62W LED UNV.	RECESSED 2'X2' LED FIXTURE WITH INDIGO-CLEAN TECHNOLOGY, 3700K WHITE & INDIGO LED WITH FROST ACRYLIC LENS.	RENALL LIGHTING CAT.# AMB22-G-55C37K-DCC-DV-FA
P	RECESSED	88W LED 120V	RECESSED MOUNTED LED 12" X 12" SQUARE DOWNLIGHT, VANDAL RESISTANT WITH WHITE ACRYLIC LENS, 4400 LUMENS, 4000K.	PEACHTREE LIGHTING CAT.# 12BLSD--VR-50-40K-WA-LHW-FMK-120	A4 EMR	RECESSED	62W LED UNV.	SAME AS TYPE 'A4' EXCEPT FED FROM INVERTER CIRCUIT VIA EMERGENCY LIGHTING RELAY.	RENALL LIGHTING CAT.# AMB22-G-55C37K-DCC-DV-FA
P EMR	RECESSED	88W LED 120V	SAME AS TYPE 'P' EXCEPT FED FROM INVERTER CIRCUIT, VIA EMERGENCY LIGHTING RELAY.	PEACHTREE LIGHTING CAT.# 12BLSD--VR-50-40K-WA-LHW-FMK-120	B	RECESSED	29W LED UNV.	RECESSED 2'X4' ARCHITECTURAL LED FIXTURE WITH DIFFUSED ACRYLIC LENS, 3600 LUMENS, 3500K COLOR TEMPERATURE.	LSI LIGHTING CAT.# LPEC24--LED--35L--UNV--DIM1--35
H O	SURFACE WALL MTD	10.5W LED UNV.	WALL MOUNTED 10.25" DIAMETER LED ROUND SCENCE WITH GUARD, 3000K COLOR TEMPERATURE.	BEGA LIGHTING CAT.# 33 504	B EMR	RECESSED	29W LED UNV.	SAME AS TYPE 'B' EXCEPT FED FROM INVERTER CIRCUIT VIA EMERGENCY LIGHTING RELAY.	LSI LIGHTING CAT.# LPEC24--LED--35L--UNV--DIM1--35
H O EMR	SURFACE WALL MTD	10.5W LED UNV.	SAME AS TYPE 'O' EXCEPT FED FROM INVERTER CIRCUIT VIA EMERGENCY LIGHTING RELAY.	BEGA LIGHTING CAT.# 33 504	B EMR	RECESSED	63W LED UNV.	RECESSED 2'X4' LED FIXTURE WITH INDIGO-CLEAN TECHNOLOGY, 3700K WHITE & INDIGO LED WITH FROST ACRYLIC LENS.	RENALL LIGHTING CAT.# AMB24-G-55C37K-DCC-DV-FA
O T	EXTERIOR	15W LED UNV.	EXTERIOR LED 3'-0" BOLLARD LIGHTING WITH TYPE 5 DISTRIBUTION. WET LOCATION LISTED. CONCRETE BASE PROVIDED BY ELECTRICAL CONTRACTOR. COORDINATE BASE INSTALLATION WITH SITE CONTRACTOR BEFORE THE START OF ANY WORK. REFER TO DETAIL ON DRAWING E703 FOR ADDITIONAL INFORMATION.	JEMM LIGHTING CAT.# B05COB-15-U-4K-2-36	B EMR	RECESSED	63W LED UNV.	SAME AS TYPE 'BB' EXCEPT FED FROM INVERTER CIRCUIT VIA EMERGENCY LIGHTING RELAY.	RENALL LIGHTING CAT.# AMB24-G-55C37K-DCC-DV-FA
X	EXTERIOR WALL MOUNT	19W LED UNV.	EXTERIOR RECESSED LED AREA LIGHT, 4000K, DARK BRONZE FINISH AS PER ARCHITECT.	US ARCHITECTURAL LIGHTING CAT.# 8830-16LED--NW-120-RAL-8019-T.	C	RECESSED	LED 120V	RECESSED LED 4" SQUARE APERTURE DOWN LIGHT, WITH 1719 LUMEN, 3500K, WHITE REFLECTOR WITH WHITE TRIM RING.	PEACHTREE LIGHTING CAT.# 4BLSD-18-35K-80-W--TRW-120
Y	EXTERIOR WALL MOUNT	16W LED UNV.	EXTERIOR WALL MOUNTED DECORATIVE LED SCENCE WITH STEM, 3000K, UP AND DOWN DISTRIBUTION WITH (2) 8 WATT LED, INCLUDE WEEP HOLES WITH DARK BRONZE FINISH AS PER ARCHITECT.	HK USA LIGHTING GROUP CAT.# ZXL161-WM2-A-120-33-3K--FSS-BZ.	C1	RECESSED	LED 120V	RECESSED LED 6" DIAMETER APERTURE DOWN LIGHT, WITH 2384 LUMEN, 3500K, WHITE REFLECTOR, WET LOCATION LISTED.	PEACHTREE LIGHTING CAT.# 6BLRD-22-35K-80-W--RPA-WL-120
Z	EXTERIOR POLE	90W LED 120V	EXTERIOR DECORATIVE LED POLE MOUNTED FIXTURE, 4000K, DARK BRONZE FINISH PER ARCHITECT. PROVIDE 12'-0" POLE. CONCRETE BASE PROVIDED BY ELECTRICAL CONTRACTOR. COORDINATE BASE INSTALLATION WITH SITE CONTRACTOR BEFORE THE START OF ANY WORK. REFER TO DETAIL ON DRAWING E702 FOR ADDITIONAL INFORMATION INCLUDING AND NOT LIMITED TO PARKING LOT TYPE AND WALKWAY TYPE BASES.	SUN VALLEY LIGHTING CAT.# CTRH-LED-VPA-Y--BOLED--NW-120-PT-RAL-8019-T	C1 EMR	RECESSED	LED 120V	SAME AS TYPE 'C1' EXCEPT FED FROM INVERTER CIRCUIT VIA EMERGENCY LIGHTING RELAY.	PEACHTREE LIGHTING CAT.# 6BLRD-22-35K-80-W--RPA-WL-120
Z1	EXTERIOR POLE	90W LED 120V	EXTERIOR DECORATIVE LED POLE FIXTURE, 4000K, DARK BRONZE FINISH PER ARCHITECT. INCLUDE HOUSE SIDE SHIELD. PROVIDE 12'-0" POLE. CONCRETE BASE PROVIDED BY ELECTRICAL CONTRACTOR. COORDINATE BASE INSTALLATION WITH SITE CONTRACTOR BEFORE THE START OF ANY WORK. REFER TO DETAIL ON DRAWING E702 FOR ADDITIONAL INFORMATION INCLUDING AND NOT LIMITED TO PARKING LOT TYPE AND WALKWAY TYPE BASES.	SUN VALLEY LIGHTING CAT.# CTRH-LED-VPA--III--BOLED--NW-120-PT--8019-T--HS	C2 EMR	RECESSED	LED 120V	SAME AS TYPE 'C2' EXCEPT FED FROM INVERTER CIRCUIT VIA EMERGENCY LIGHTING RELAY.	PEACHTREE LIGHTING CAT.# 6BLSD-35-35K-80-W--TRW-120
					C3	RECESSED	LED 120V	RECESSED LED 4" SQUARE APERTURE DOWN LIGHT, WITH 1707 LUMEN, 3500K, WHITE REFLECTOR WITH WHITE TRIM RING.	PEACHTREE LIGHTING CAT.# 4BLSD-18-35K-80-W--TRW-120
					CC	RECESSED	74W LED UNV.	RECESSED 2'X4' LED FIXTURE, 20 GAUGE CRS WITH WHITE POLYESTER POWDER COAT, 3500K WITH FROST ACRYLIC LENS.	RENALL LIGHTING CAT.# AMB24-G-67L35K-DCC-1--DV-FA
					EMR CC	RECESSED	74W LED UNV.	SAME AS TYPE 'CC' EXCEPT FED FROM INVERTER CIRCUIT VIA EMERGENCY LIGHTING RELAY.	RENALL LIGHTING CAT.# AMB24-G-67L35K-DCC-1--DV-FA
					F	WALL/CEILING SURFACE	1-5W UNV.	6" L.E.D. TYPE EXIT LIGHT, STEEL HOUSING, GREEN LETTERS. NUMBER OF FACES AND DIRECTIONAL ARROWS AS INDICATED ON PLANS. SELF POWERED MODEL WITH 90 MINUTE EMERGENCY BATTERY PACK.	ASTRALITE CAT.# ST-1/1C/U-G-W-EM
					F EMR	PENDANT	33W LED UNV.	PENDANT MOUNTED 1'X4' LED LOW PROFILE WRAPAROUND, 4475 LUMENS, 3500K COLOR TEMPERATURE. INCLUDE PENDANT MOUNT KIT.	LSI LIGHTING CAT.# WNA10-LED-SS--WW-UE--PMK
					F EMR	PENDANT	33W LED UNV.	SAME AS TYPE 'F' EXCEPT FED FROM INVERTER CIRCUIT VIA EMERGENCY LIGHTING RELAY.	LSI LIGHTING CAT.# WNA10-LED-SS--WW-UE--PMK-EM
					F EMR	PENDANT	33W LED UNV.	SAME AS TYPE 'F' EXCEPT WITH INTEGRAL BATTERY PACK.	LSI LIGHTING CAT.# WNA10-LED-SS--WW-UE--PMK
					G	PENDANT	186W LED UNV.	PENDANT MOUNTED 1' X 8' HIGH BAY ARCHITECTURAL LED FIXTURE WITH 24,800 LUMEN OUTPUT, 3500K, DIFFUSED WITH WHITE POWDER COAT. PROVIDE 10 MOUNTING CABLE. INCLUDE MOTION SENSOR.	STAR TEK LIGHTING AMERICA CAT.# LST-36H-D-35K-FW-S-P10-MSE-AD-U
					G EMR	PENDANT	186W LED UNV.	SAME AS TYPE 'G' EXCEPT FED FROM INVERTER CIRCUIT VIA EMERGENCY LIGHTING RELAY.	STAR TEK LIGHTING AMERICA CAT.# LST-36H-D-35K-FW-S-P10-NSE-AD-U
					H	WALL MTD.	29W LED UNV.	WALL MOUNTED 6'X2' LED SURFACE MOUNT LENS FIXTURE, 3200 LUMENS, 3500K COLOR TEMPERATURE.	LSI LIGHTING CAT.# W442-LED-SS--WW-UE
					J	PENDANT	9W/FT LED 120V	4' SUSPENDED LED LINEAR PENDANT WITH 100% INDIRECT DISTRIBUTION, 900 LUMEN/FT, 3500K, 0-10V DIMMING WITH WHITE FINISH.	LUMATO LIGHTING CAT.# S02-4FT--M-10-12-35-W-0-10-EC. MOUNTING AND CABLE LENGTH PER ARCH.
					J EMR	PENDANT	9W/FT LED 120V	SAME AS TYPE 'J' EXCEPT FED FROM INVERTER CIRCUIT, VIA EMERGENCY LIGHTING RELAY.	LUMATO LIGHTING CAT.# S02-4FT--M-10-12-35-W-0-10-EC. MOUNTING AND CABLE LENGTH PER ARCH.
					K	PENDANT	11W/FT LED 120V	6' SUSPENDED LED LINEAR DIRECT/INDIRECT PENDANT WITH 25/75 DISTRIBUTION, 900 LUMEN/FT, 3500K, 0-10V DIMMING WITH WHITE FINISH.	LUMATO LIGHTING CAT.# S02-6FT--M-27-12-35-W-0-10-EC. MOUNTING AND CABLE LENGTH PER ARCH.
					K EMR	PENDANT	11W/FT LED 120V	SAME AS TYPE 'K' EXCEPT FED FROM INVERTER CIRCUIT, VIA EMERGENCY LIGHTING RELAY.	LUMATO LIGHTING CAT.# S02-6FT--M-27-12-35-W-0-10-EC. MOUNTING AND CABLE LENGTH PER ARCH.
					K1	PENDANT	7W/FT LED 120V	6' SUSPENDED LED LINEAR DIRECT/INDIRECT PENDANT WITH 25/75 DISTRIBUTION, 600 LUMEN/FT, 3500K, 0-10V DIMMING WITH WHITE FINISH.	LUMATO LIGHTING CAT.# S02-6FT--L-27-12-35-W-0-10-EC. MOUNTING AND CABLE LENGTH PER ARCH.
					K1 EMR	PENDANT	7W/FT LED 120V	SAME AS TYPE 'K2' EXCEPT FED FROM INVERTER CIRCUIT, VIA EMERGENCY LIGHTING RELAY.	LUMATO LIGHTING CAT.# S02-6FT--L-27-12-35-W-0-10-EC. MOUNTING AND CABLE LENGTH PER ARCH.
					K2	PENDANT	7W/FT LED 120V	4' SUSPENDED LED LINEAR DIRECT/INDIRECT PENDANT WITH 25/75 DISTRIBUTION, 600 LUMEN/FT, 3500K, 0-10V DIMMING WITH WHITE FINISH.	LUMATO LIGHTING CAT.# S02-4FT--L-27-12-35-W-0-10-EC. MOUNTING AND CABLE LENGTH PER ARCH.
					K2 EMR	PENDANT	7W/FT LED 120V	SAME AS TYPE 'K3' EXCEPT FED FROM INVERTER CIRCUIT, VIA EMERGENCY LIGHTING RELAY.	LUMATO LIGHTING CAT.# S02-4FT--L-27-12-35-W-0-10-EC. MOUNTING AND CABLE LENGTH PER ARCH.
					L	TRACK LTG	22W LED 120V	LED TEARDROP SHAPE TRACK LIGHTING FIXTURE, 22 WATTS, 3500K, 40 DEG BEAM SPREAD WITH 90 CR. WHITE FINISH. INCLUDE LIGHTING TRACK.	LITELINE CORPORATION CAT.# ATF8522-35-40-90-WH
					LR	SURFACE	49.9W LED UNV.	SURFACE MOUNT RIGID EXTRUDED ALUMINUM BODY WITH SATIN ALUMINUM WHITE FINISH. GR1. DIFFUSE OPTIC LED FIXTURE. ALUMINUM FORMED END CAP. 3500K.	METALUMEN LIGHTING CAT.# RM400D-1L35L-4-X-MB-W-L4-1-1-S-1
					LR EMR	SURFACE	55W LED UNV.	SAME AS TYPE 'LR' EXCEPT FED FROM INVERTER CIRCUIT, VIA EMERGENCY LIGHTING RELAY.	METALUMEN LIGHTING CAT.# RM400D-1L35L-4-X-MB-W-L4-EM-S-1

LIGHTING INVERTER SCHEDULE

INVERTER NAME	INVERTER CKT NO.	TRIP (AMP)	AREA SERVED	LOAD (VA)	TOTAL LOAD (VA)	CATALOG #
INV-G	1	20	BASEMENT CORRIDOR/GYM VEST	1620	3990	DUAL-LITE: LSN-D-208-48-5-120-A-20-5-FSL
	2	20	BASEMENT WOMENS LOCKER RM	1112		
	3	20	BASEMENT MENS LOCKER RM	1082		
	4	20	EXTERIOR LIGHTS	176		
	5	20	SPARE			
INV-LR	1	20	FIRST FLOOR WEIGHT ROOM	1030	1578	DUAL-LITE: DLS-2100-120-A-20-3
	2	20	SECOND FLOOR WEIGHT ROOM	548		
	3	20	SPARE			
INV-2A	1	20	SECOND FLOOR COORIDOR (NORTH)	789	2769	DUAL-LITE: LSN-D-208-37-5-120-A-20-5-FSL
	2	20	FIRST FLOOR PARKING LOT	990		
	3	20	FIRST FLOOR PARKING LOT	990		
	4	20	SPARE			
	5	20	SPARE			
INV-2B	1	20	SECOND FLOOR COORIDOR (SOUTH)	1175	1175	DUAL-LITE: DLS-1500-120-A-20-1
INV-3A	1	20	THIRD FLOOR CORRIDOR (NORTH)	432	432	DUAL-LITE: DLS-525-120-A-20-1

BEFORE FABRICATION THIS CONTRACTOR SHALL VERIFY ALL MEASUREMENTS AND CONDITIONS ON JOB AND COORDINATE HIS WORK WITH THE WORK OF ALL OTHER CONTRACTORS.

AS PER USA CONGRESS ARCHITECTURAL WORKS COPYRIGHT PROTECTION ACT OF 1990 ALL IDEAS AND DESIGNS INCLUDING DERIVATIVES THEREOF, ALL DRAWINGS AND SPECIFICATIONS CONSTITUTE THE ORIGINAL COPYRIGHT WORK BY FULLER AND DANIELO, P.C. (FAD). THE DRAWINGS AND SPECIFICATIONS AS INSTRUMENTS OF SERVICE BY FAD ARE CREATED BY FAD FOR THIS PROJECT ONLY AND REMAIN THE PROPERTY AND PROPERTY OF FAD. ANY REPRODUCTION WITHOUT THE PRIOR CONSENT OF FAD IS PROHIBITED.

BARILE GALLAGHER & ASSOCIATES
CONSULTING ENGINEERS
30 MARBLE HILL, PLEASANTVILLE, NY 10570
PHONE: 914.328.6066 FAX: 914.328.9394

logoj

**FULLER
DANIELO
P.C.**

**ARCHITECTS
PLANNERS**

48 KILLWOOD ROAD
ELIZABETH, NJ 07208
TEL: 908.486.4444 FAX: 908.486.1919
Copyright 2017. All Rights Reserved by FULLER & DANIELO, P.C.

S.E.D. CONTROL NUMBER:
HIGH SCHOOL
66-104-03-0-008-032

PROJECT TITLE:
PORT CHESTER-RYE UNION FREE SCHOOL DISTRICT
ADDITIONAL ALTERNATIONS AND A THEFTIC FIELD
1 TAMMUNGE RD., PORT CHESTER, NY 10573

DATE	ISSUED TO
01-21-2019	BID
07-31-2018	S E D ADD #2
11-13-2017	S E D
08-01-2017	DESIGN DEVELOPMENT
05-22-2017	SCHEMATIC DESIGN

SHEET SIZE: 30"x42"
SCALE: AS NOTED
DRAWN BY: BGA
FILE NO: 17295.03

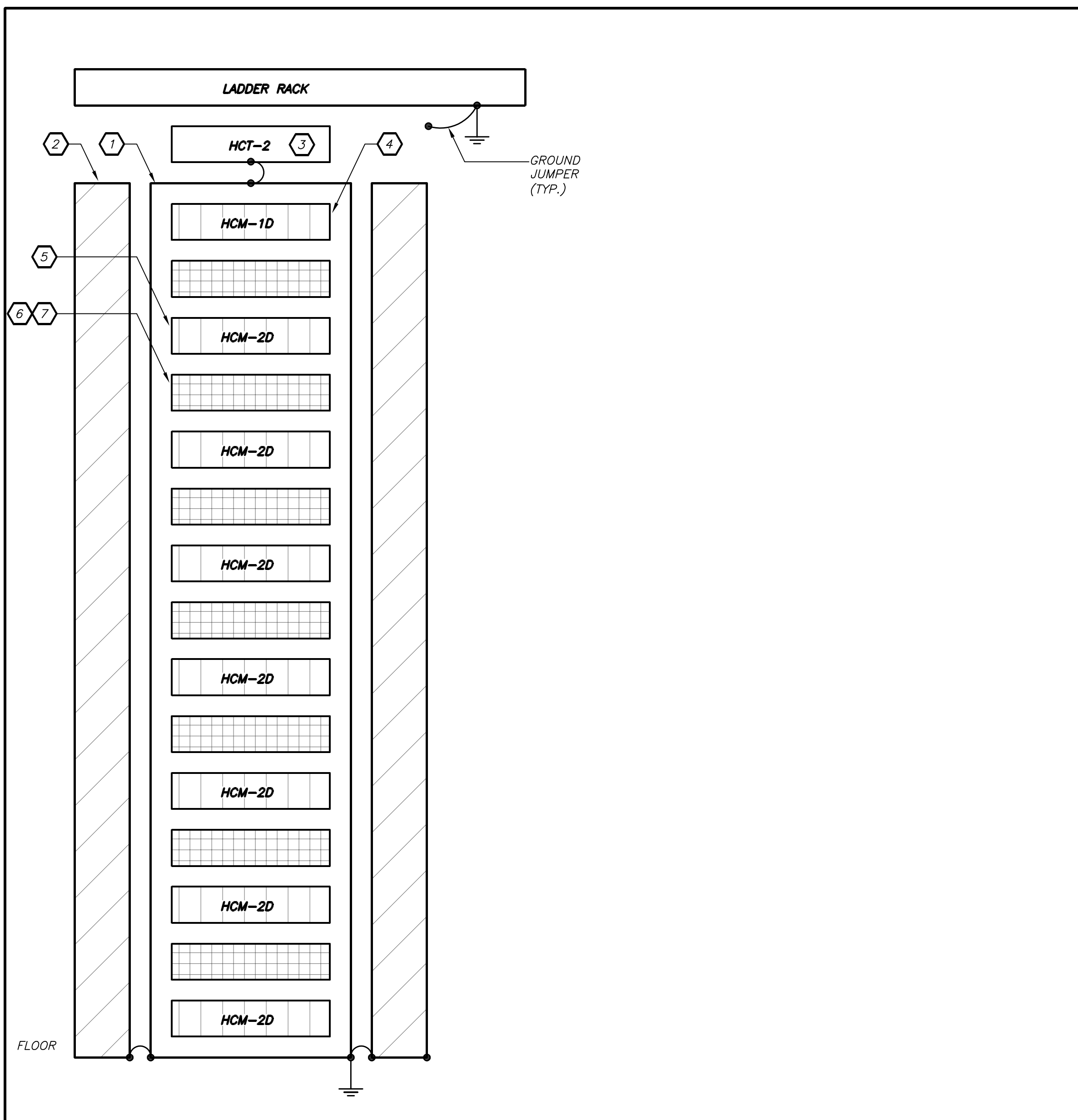

- WORK NOTE:**
- MID ATLANTIC RACK MK-19-45 QUANTITY -- ALL RACKS ARE TO BE SECURELY MOUNTED TO THE CONCRETE FLOOR USING A REMOVABLE, APPROXIMATELY SIZE BOLTS. RACK ARE TO BE LEVEL AND PLUMB WHEN MOUNTED.
 - MID ATLANTIC CABLE DUCT VCD-6-45-DC QUANTITY --
 - MID ATLANTIC HORIZONTAL CABLE TRAY HCT-2 QUANTITY --
 - MID ATLANTIC HORIZONTAL WIRE MANAGEMENT (1RU) HCM-1D QUANTITY --
 - MID ATLANTIC HORIZONTAL WIRE MANAGEMENT (2RU) HCM-2D QUANTITY --
 - AMP NETCONNECT SL SERIES 110 CONNECT CATEGORY 6 PATCH PANEL 48 PORT QUANTITY -- PROVIDE CAT 6 BULK HEADS FOR EACH PORT.
 - COMMSCOPE WIRE MANAGEMENT CABLE SUPPORT FOR PATCH PANEL MODEL #1479860-1 QUANTITY --

DATA RACK DETAIL 8
E701 N.T.S.

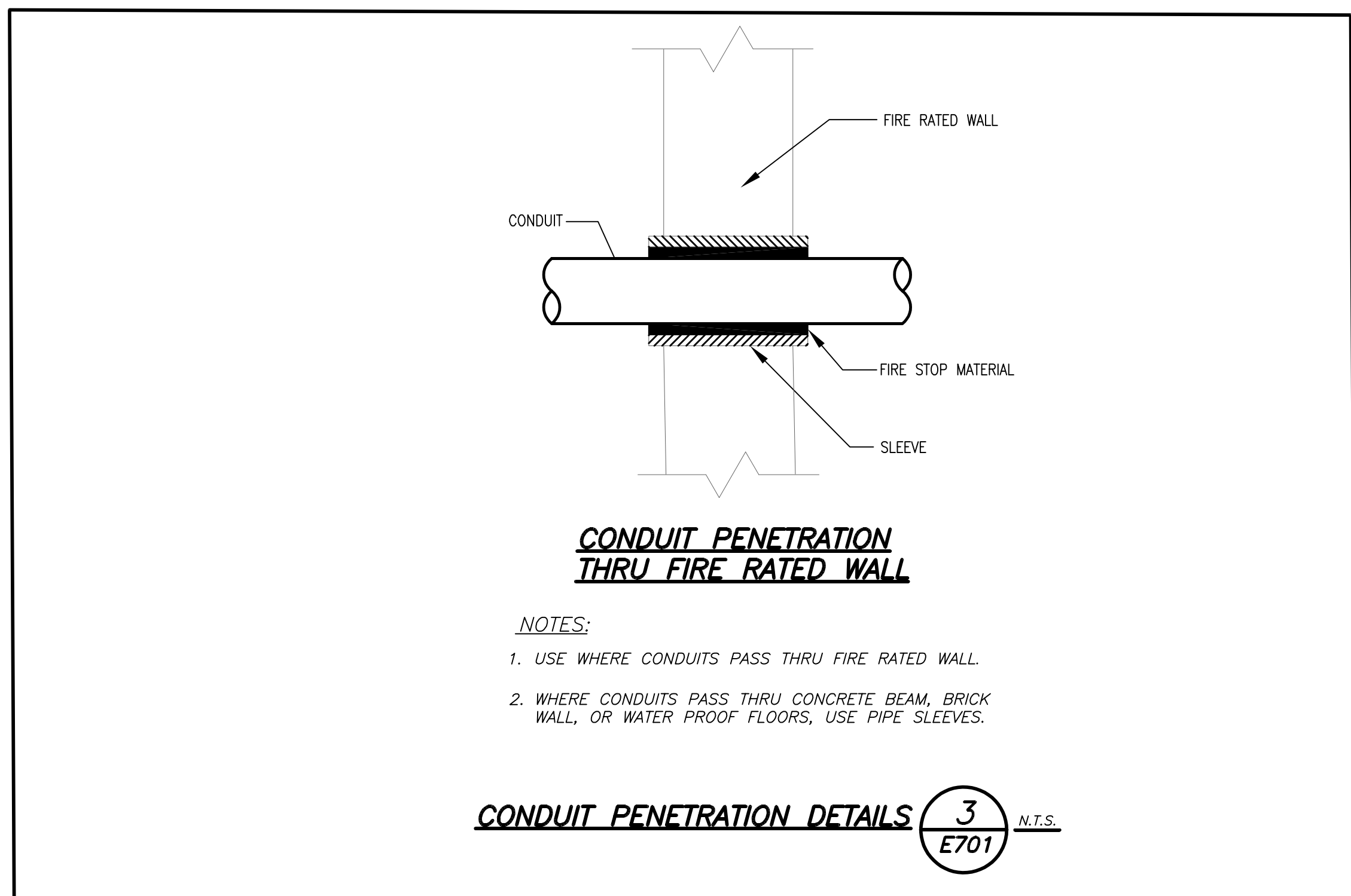
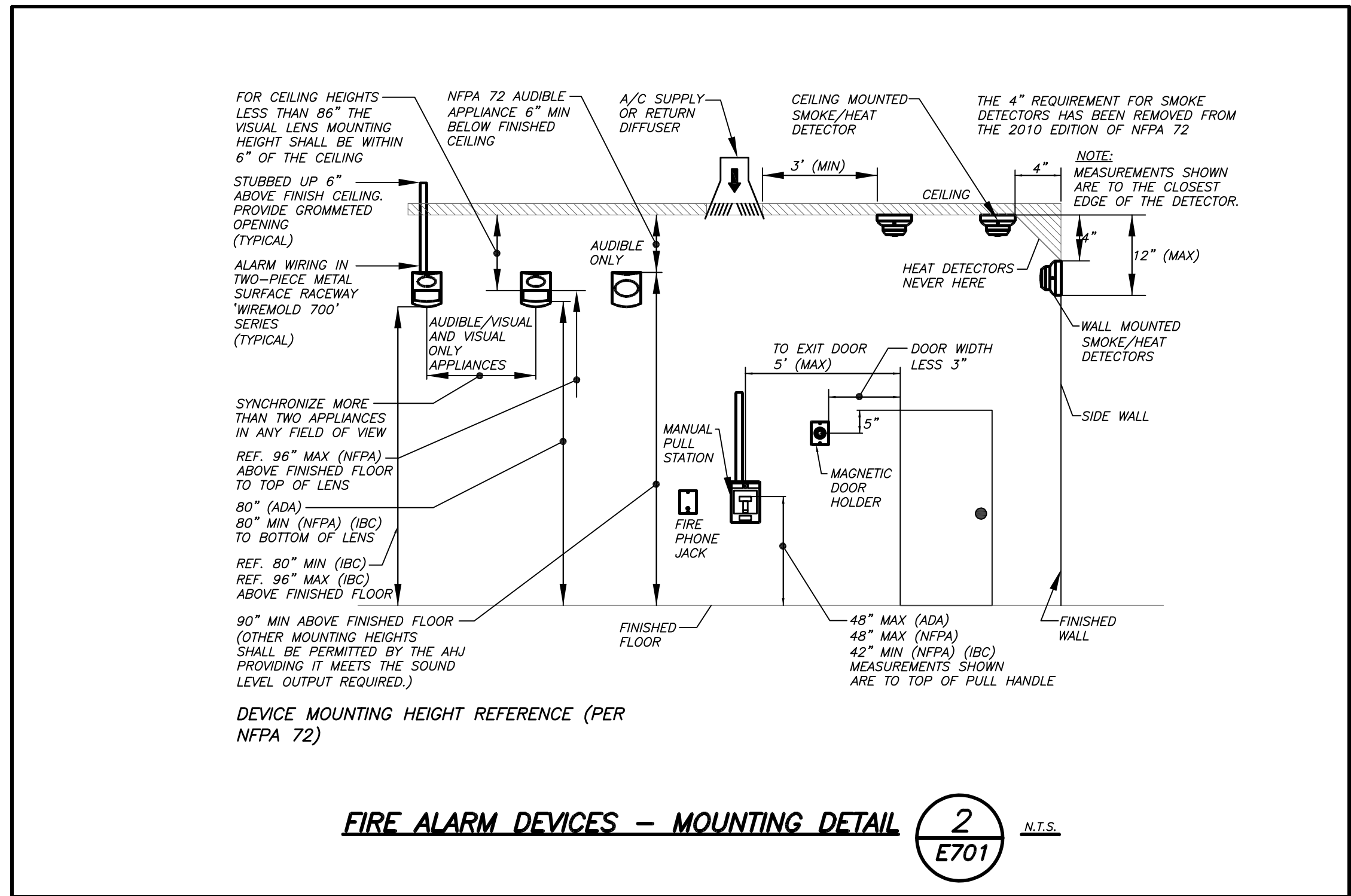
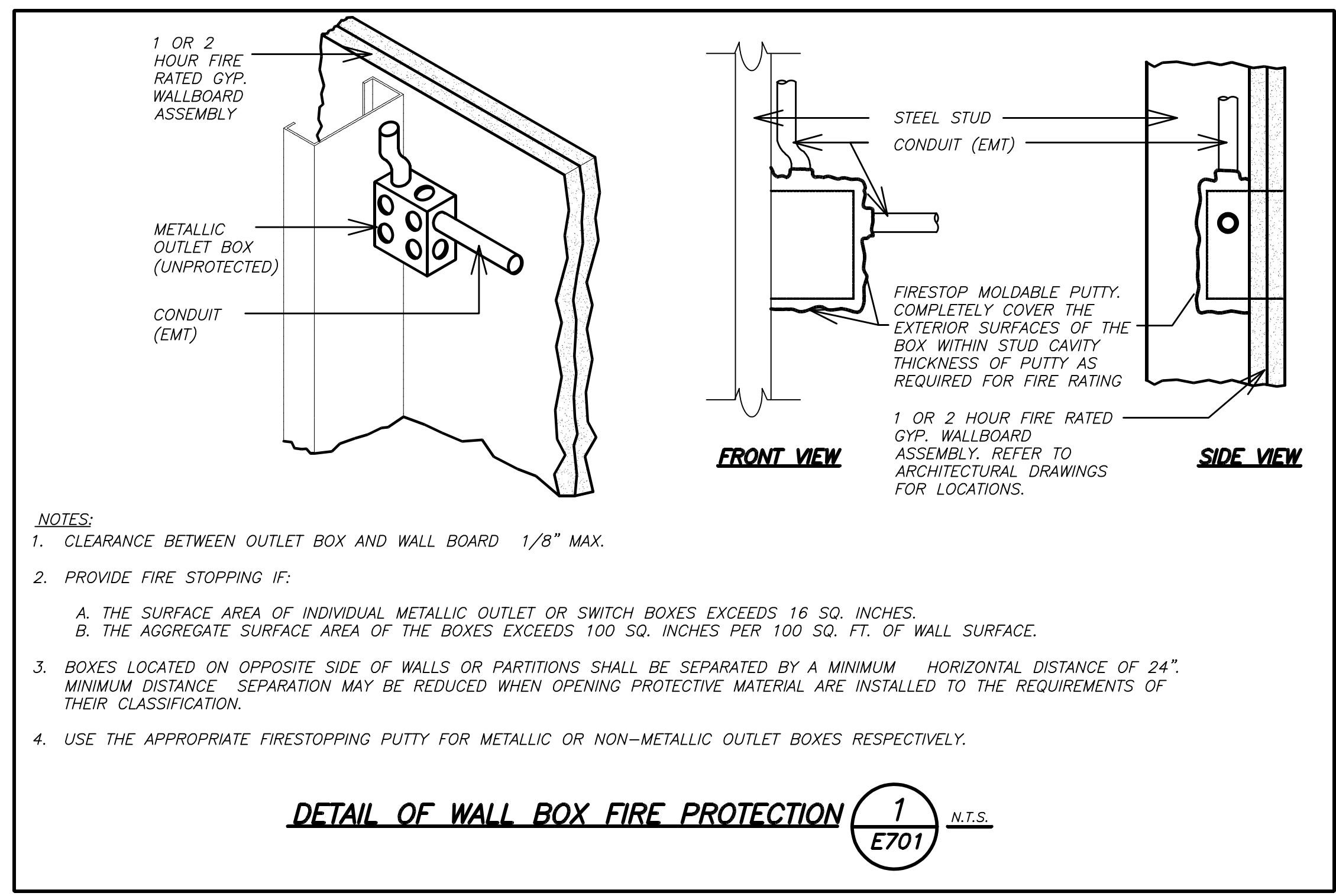
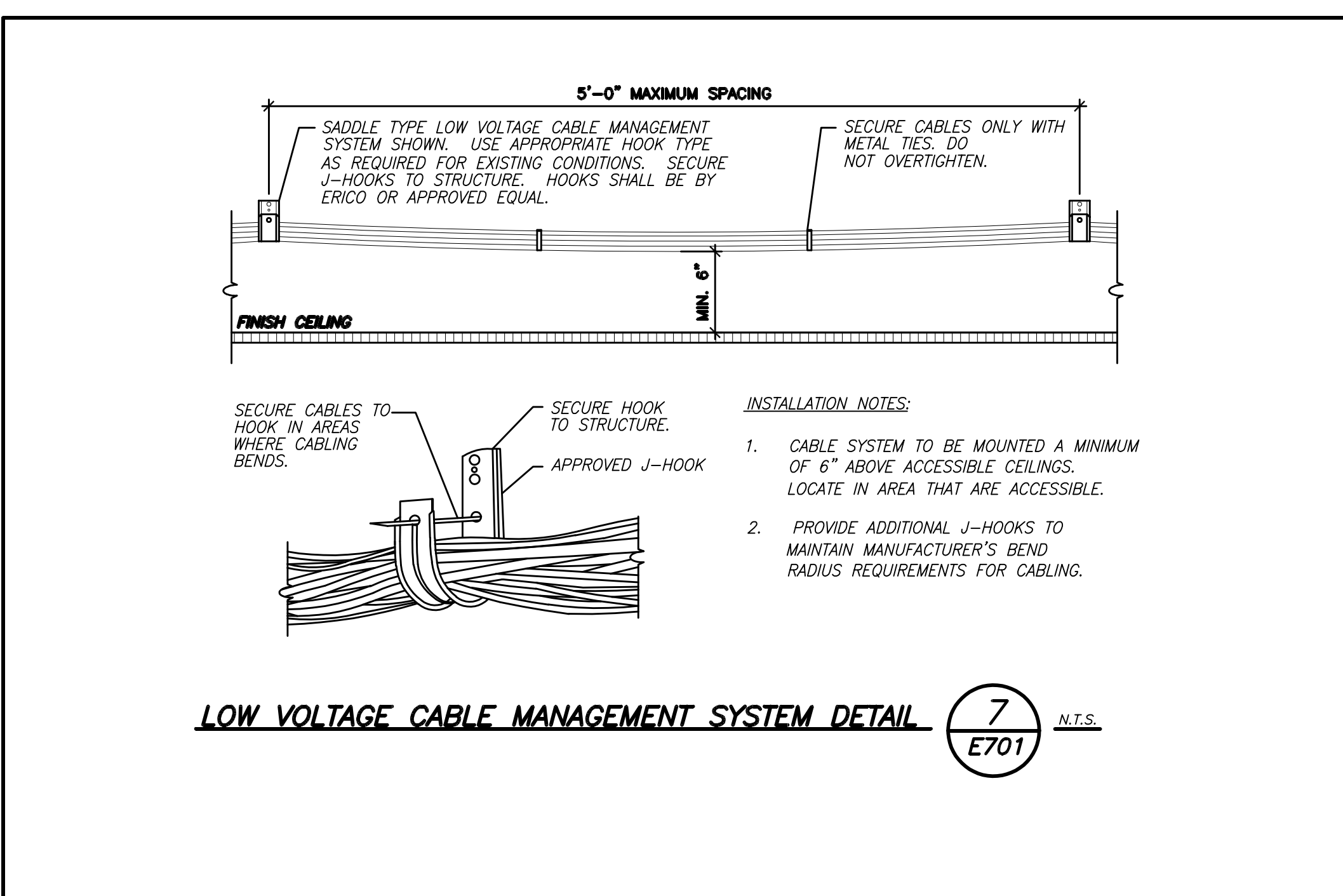
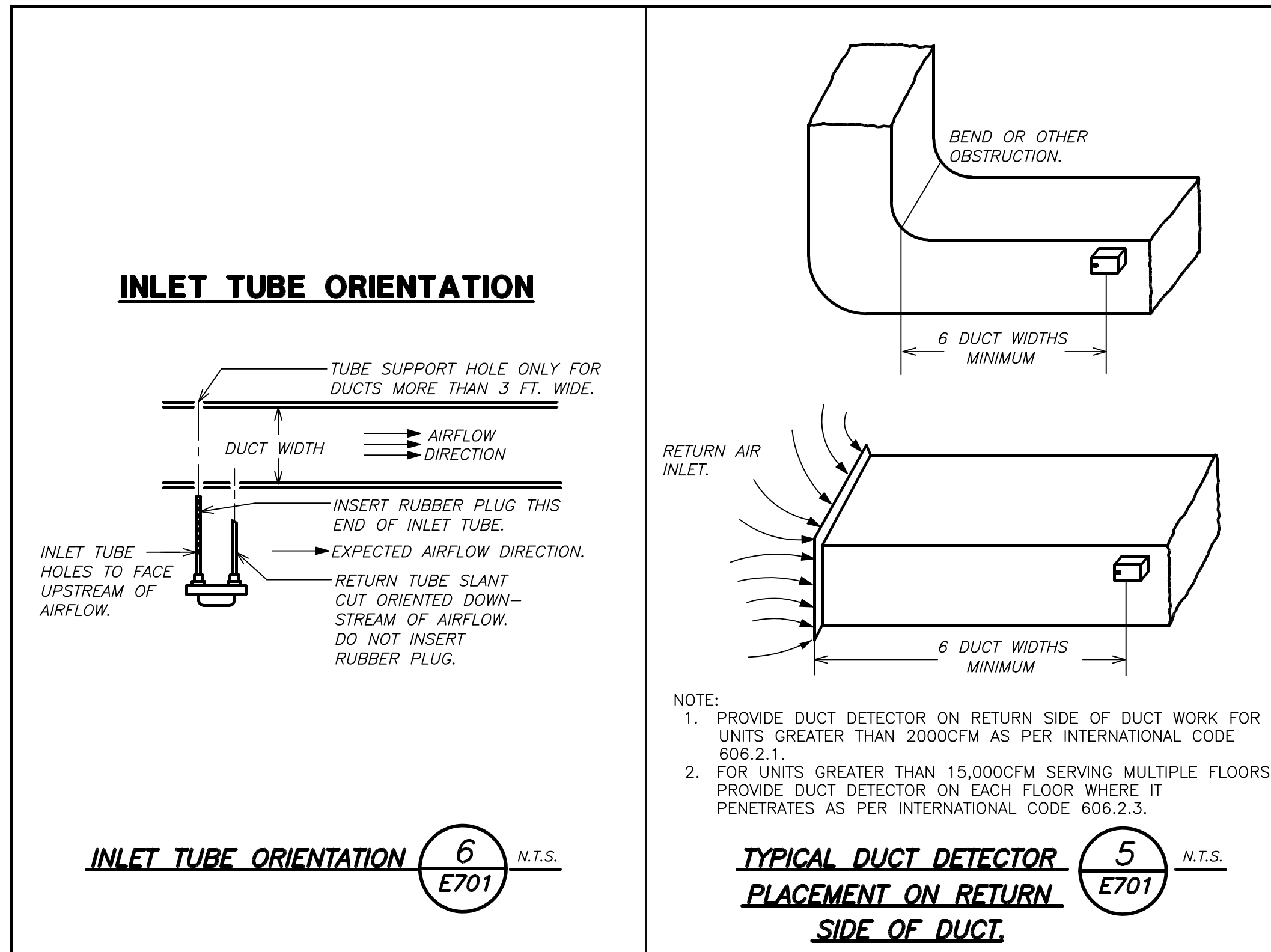
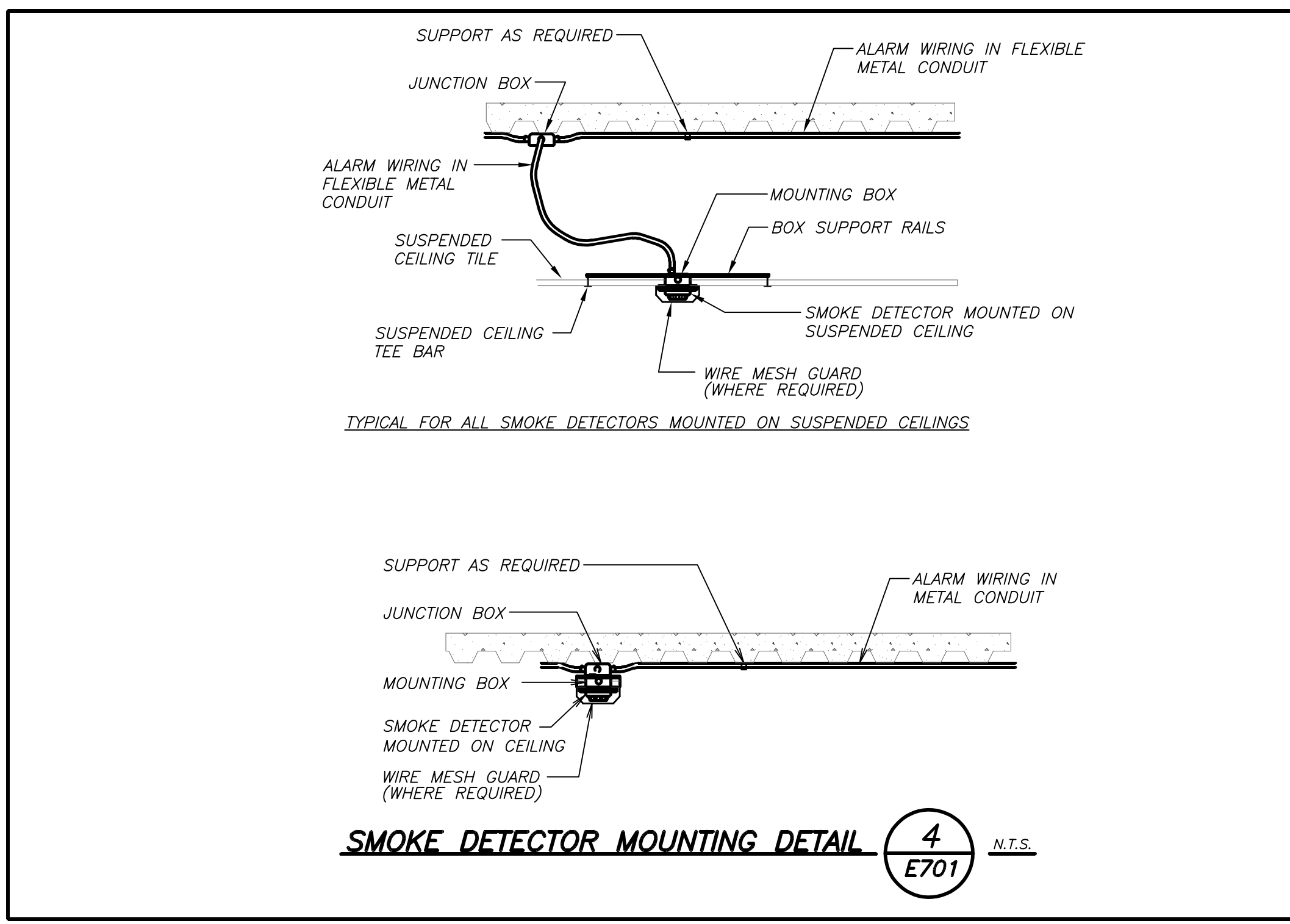

BEFORE FABRICATION THIS CONTRACTOR SHALL VERIFY ALL MEASUREMENTS AND CONDITIONS ON JOB AND COORDINATE HIS WORK WITH THE WORK OF ALL OTHER CONTRACTORS.

AS PER USA CONGRESS ARCHITECTURAL WORKS COPYRIGHT PROTECTION ACT OF 1990 ALL IDEAS AND DESIGNS INCLUDING DERIVATIVES THEREOF, ALL DRAWINGS AND SPECIFICATIONS CONSTITUTE THE ORIGINAL COPYRIGHT WORK BY FULLER & DANIELO, P.C. (F&D). THE DRAWINGS AND SPECIFICATIONS AS INSTRUMENTS OF SERVICE BY F&D ARE CREATED BY F&D FOR THIS PROJECT ONLY AND REMAIN THE PROPERTY AND PROPERTY OF F&D. ANY REPRODUCTION WITHOUT THE PRIOR CONSENT OF F&D IS PROHIBITED.

BARILE GALLAGHER & ASSOCIATES
CONSULTING ENGINEERS
30 MARBLE AVE. | PLAINVILLE, NJ 08760
PHONE: 914.328.6060 | FAX: 914.328.9394

FULLER & DANIELO
ARCHITECTS & PLANNERS
48 KENILWOOD ROAD | ELMSFORD, NY 10523
TEL: 914.899.4444 | FAX: 914.899.1919
WWW.FULLER-DANIELO.COM
Copyright 2017. All Rights Reserved by FULLER & DANIELO, P.C.

S.E.D. CONTROL NUMBER:
HIGH SCHOOL
66-19-04-03-0-008-032

PROJECT: PORT CHESTER-4VE UNION FREE SCHOOL DISTRICT
PORT CHESTER HIGH SCHOOL
ADDITIONS, ALTERATIONS AND AN ELECTRIC FIELD
1 TAMMUNGE RD., PORT CHESTER, NY 10573

DRAWING TITLE:
ELECTRICAL DETAILS

01-21-2019	BID
07-31-2018	S E D ADD #2
11-13-2017	S E D
08-01-2017	DESIGN DEVELOPMENT
05-22-2017	SCHEMATIC DESIGN
DATE	ISSUED TO

SHEET SIZE: 30"x42"
SCALE: AS NOTED
DRAWN BY: BGA
FILE NO: 17295.03

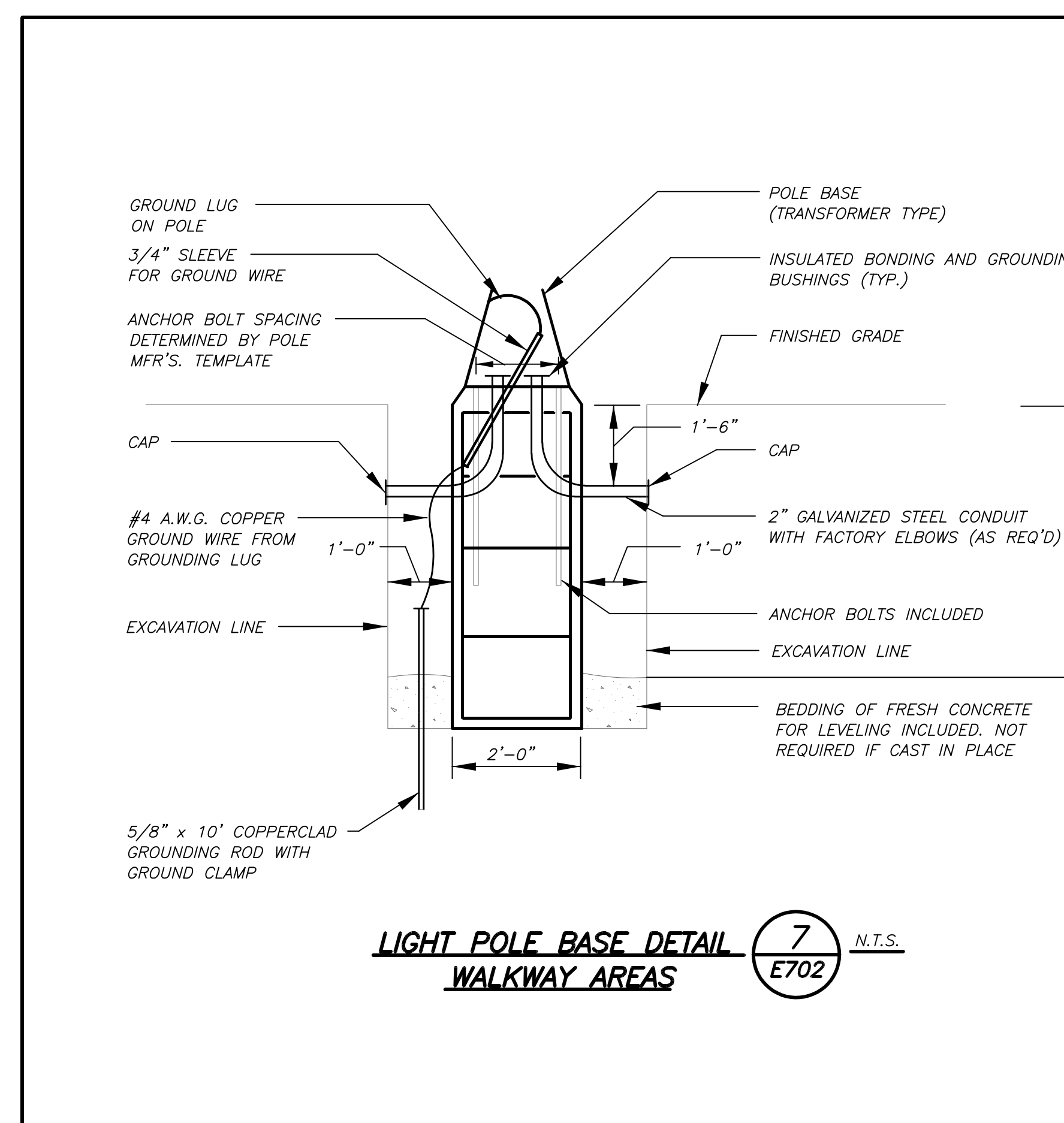
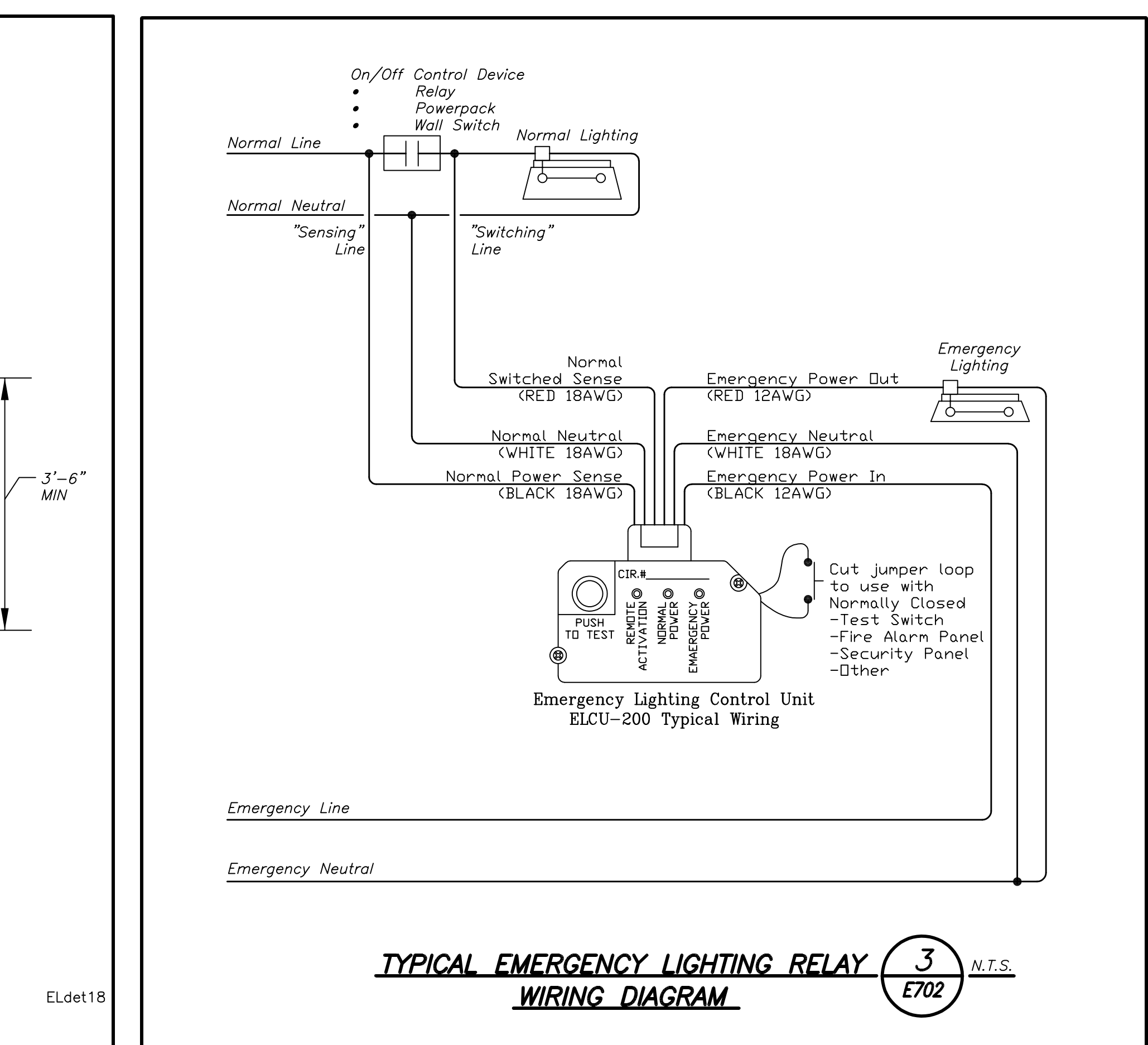
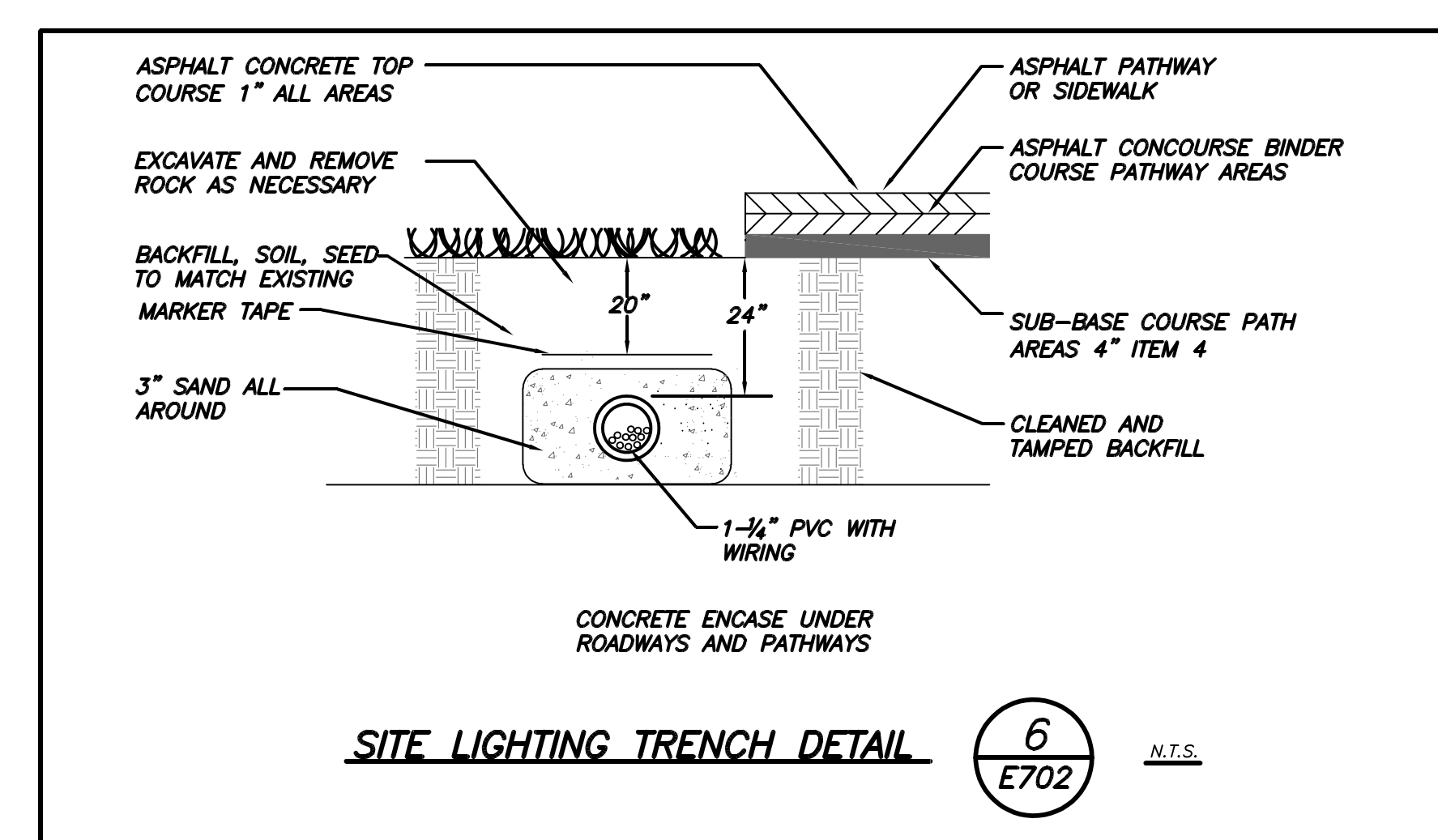
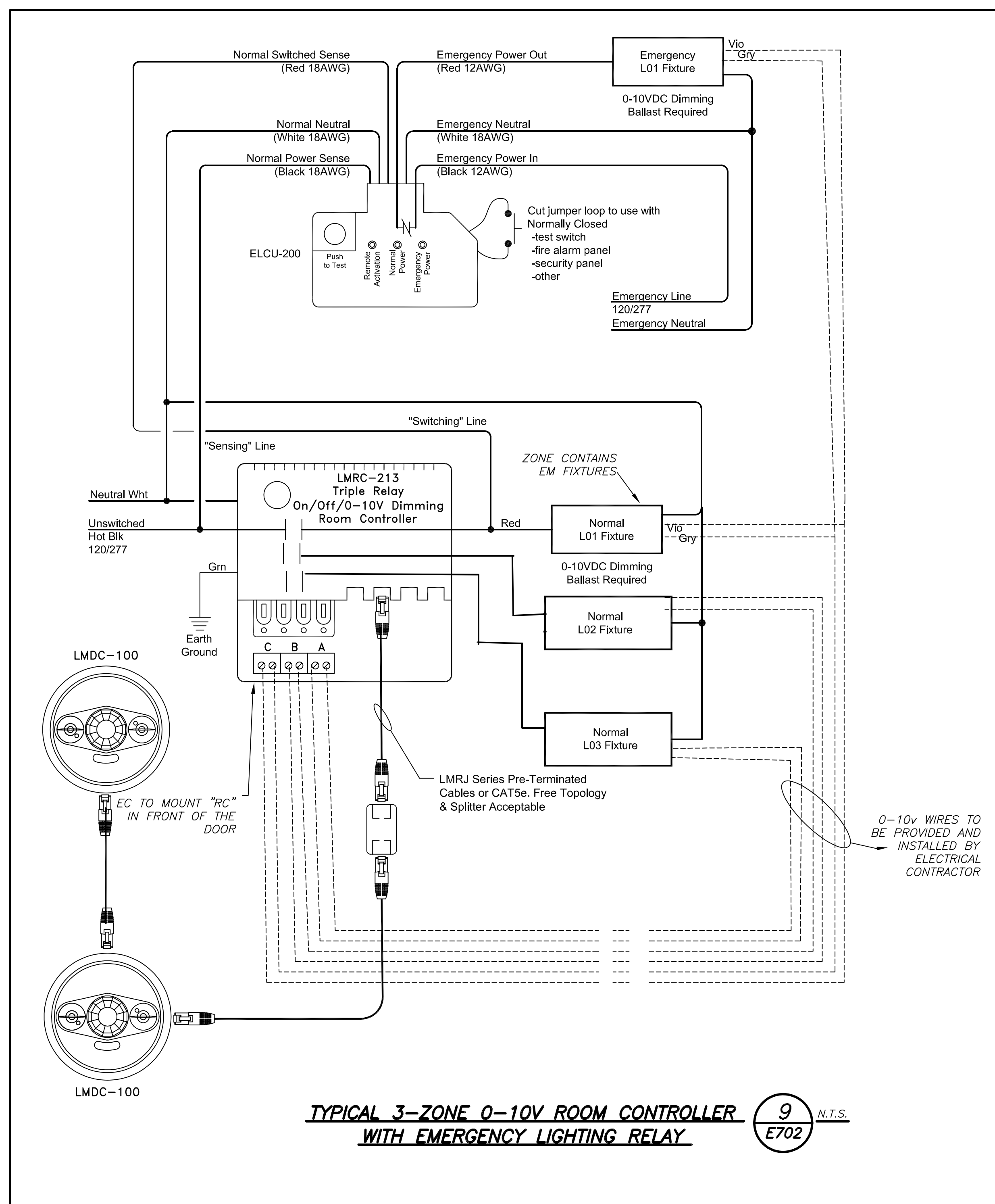
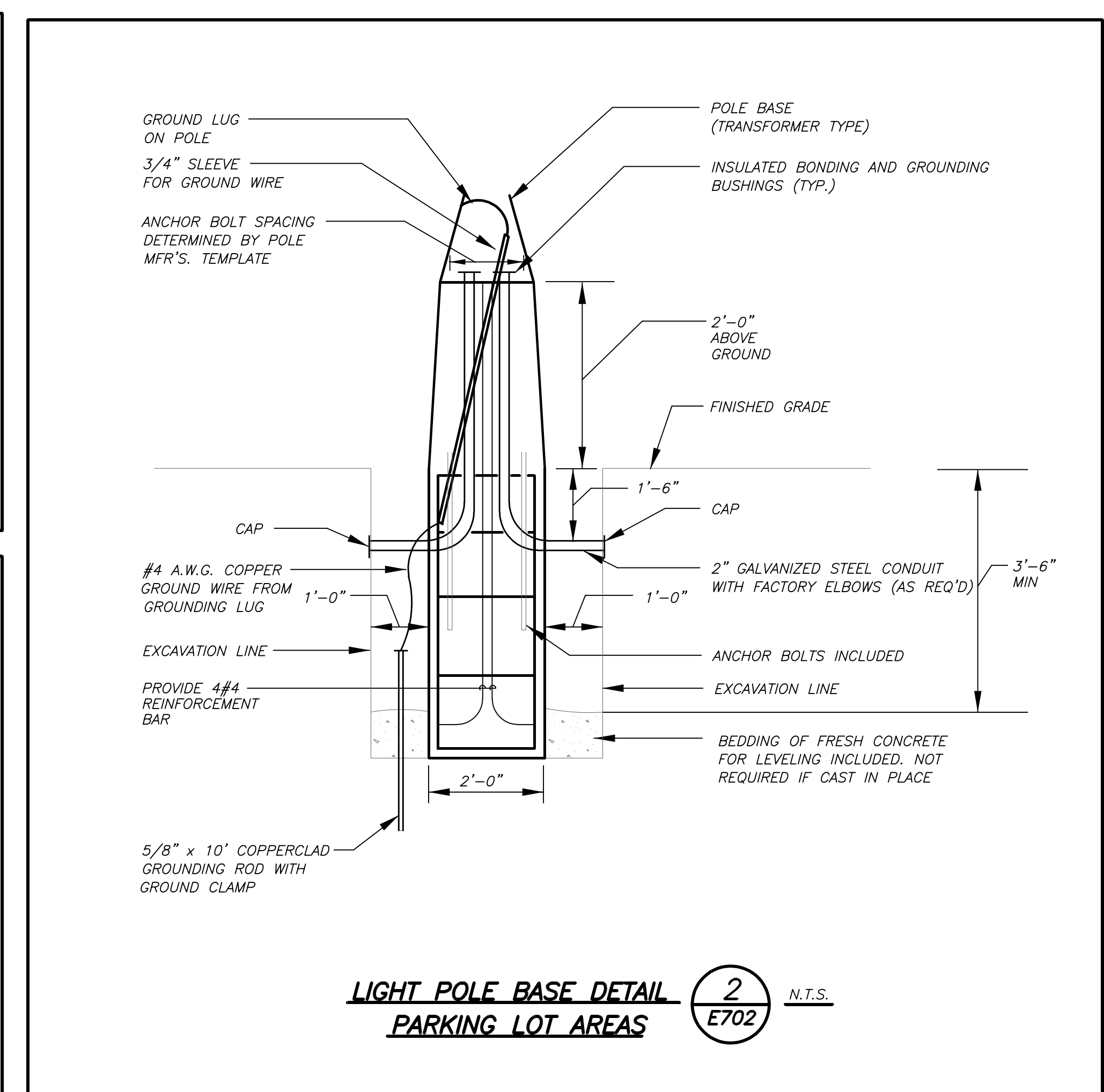
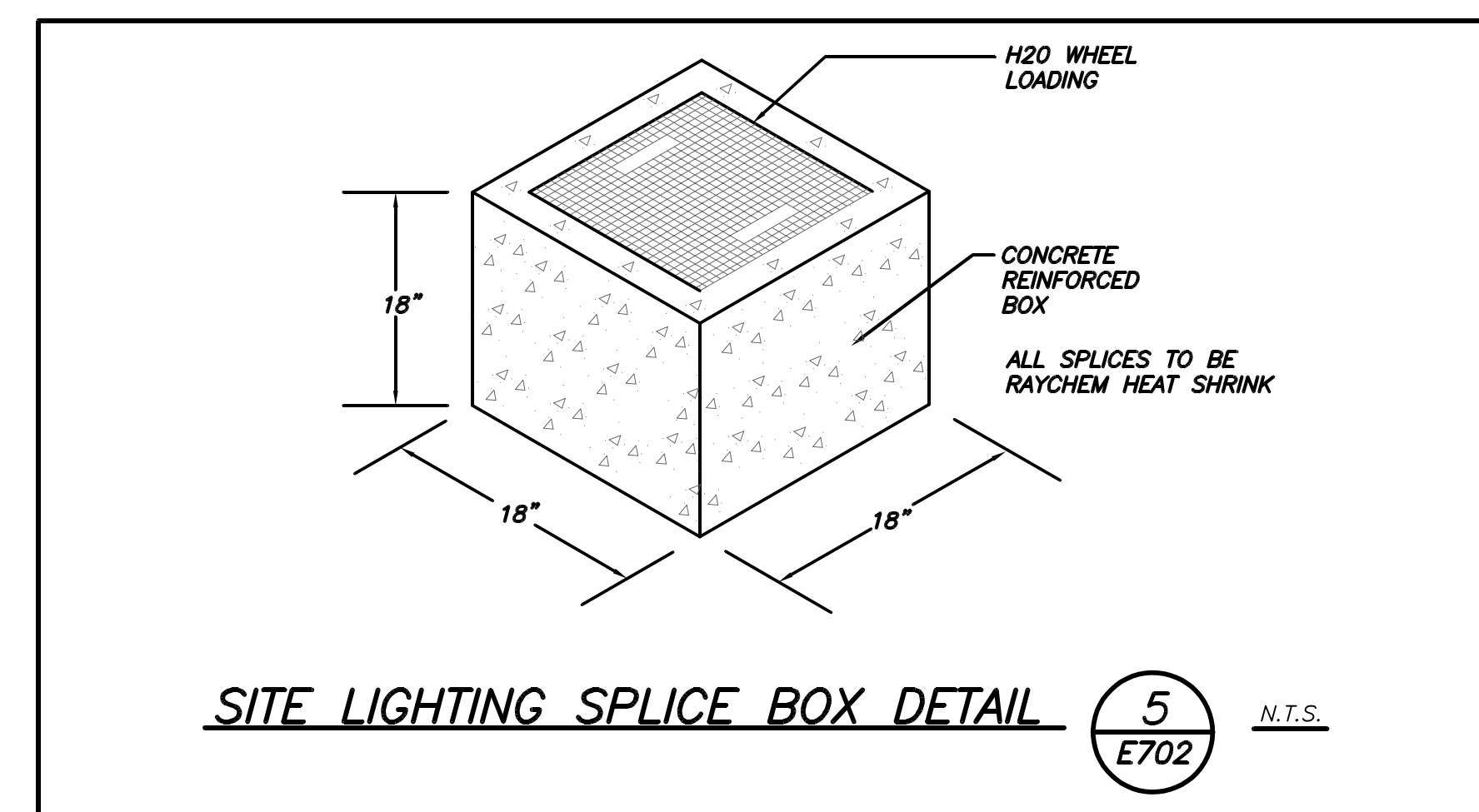
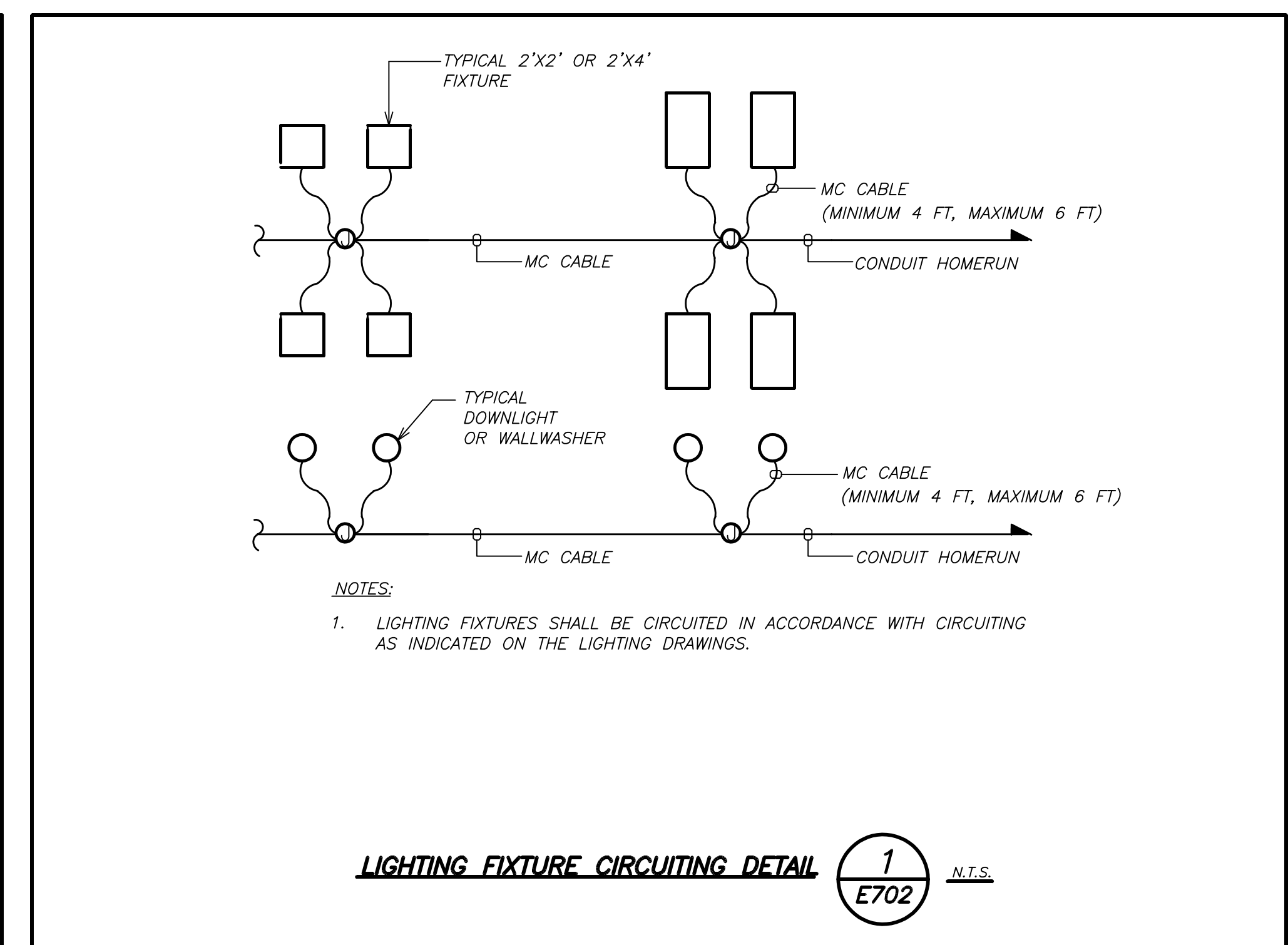
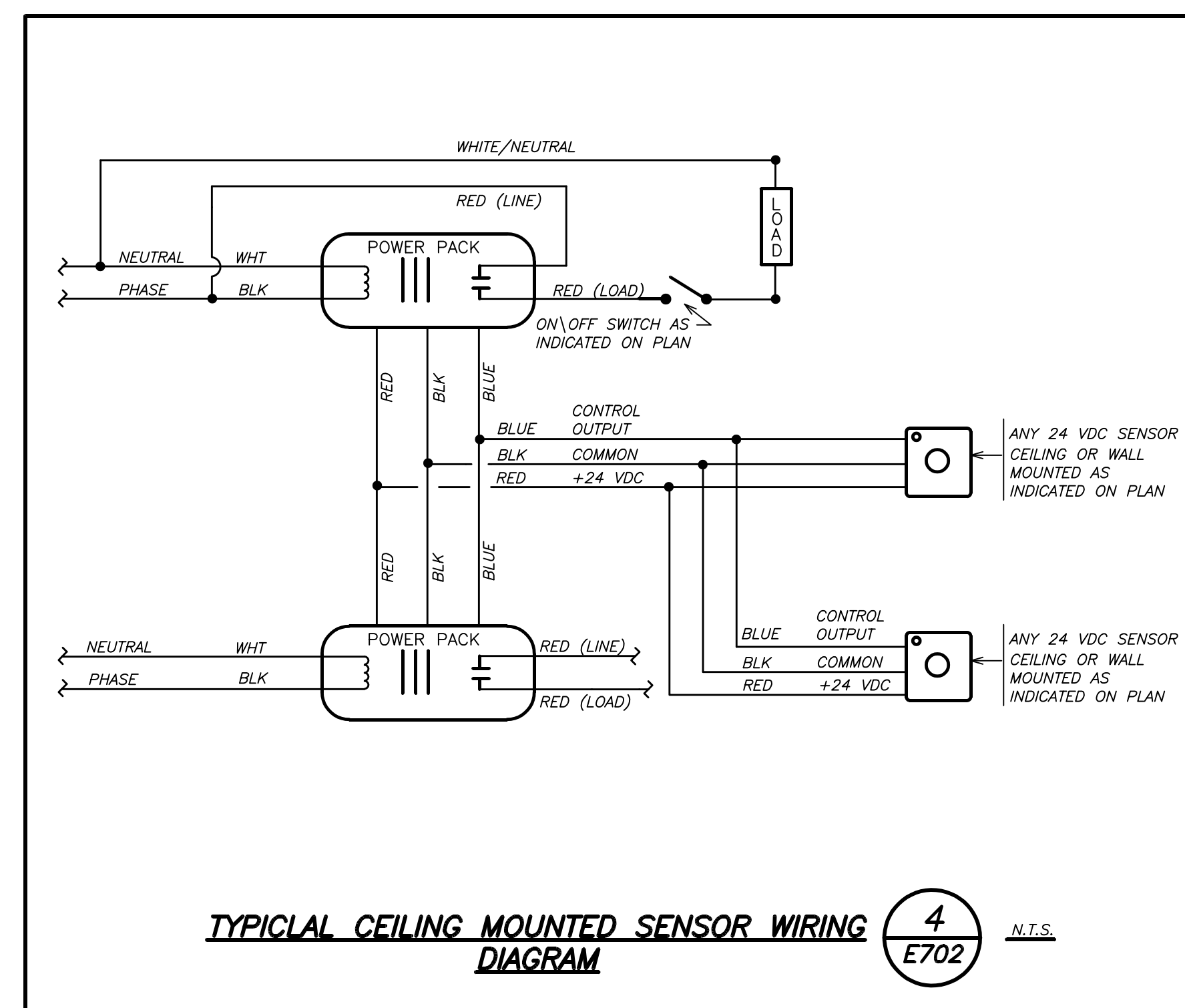
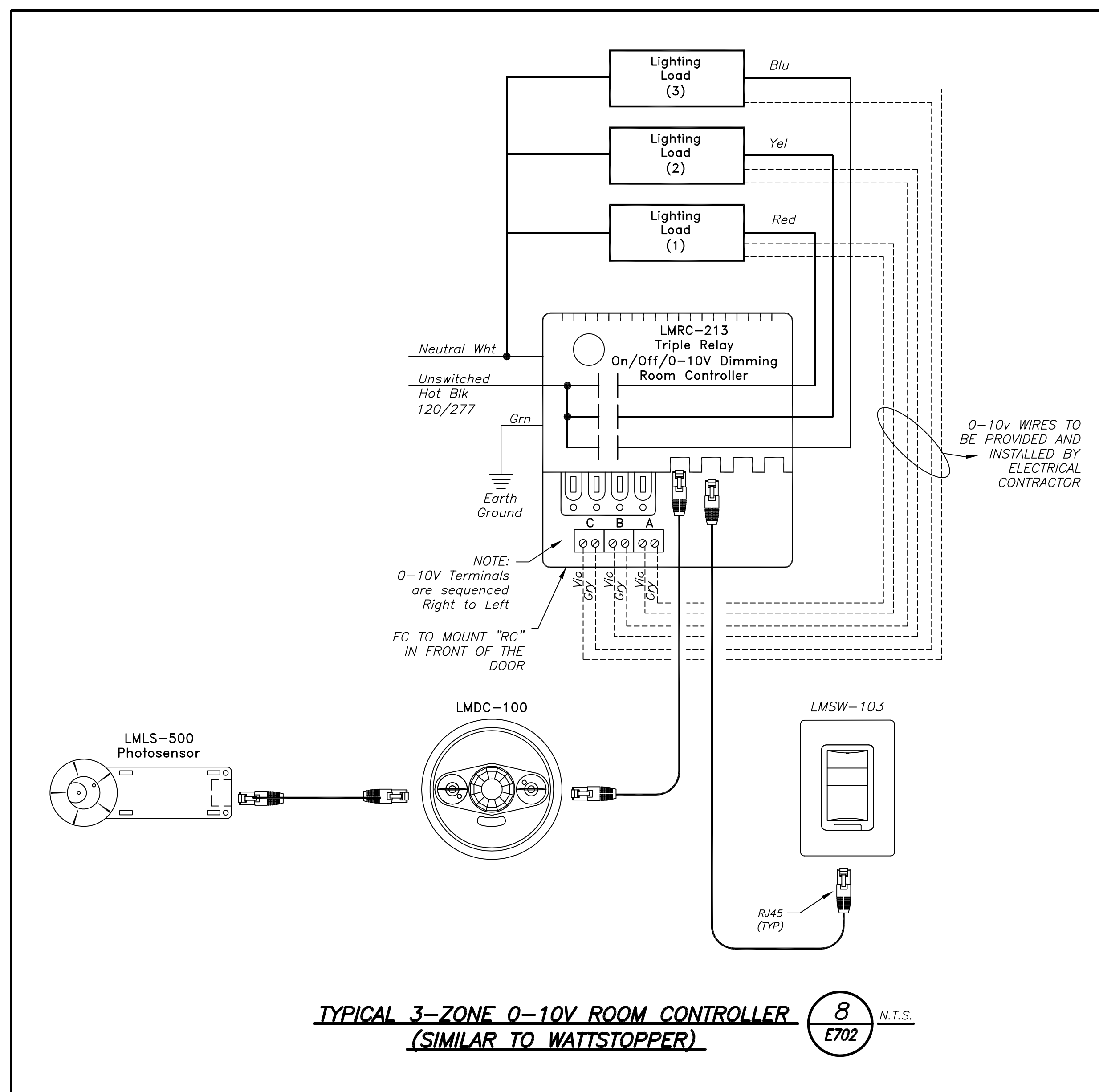

BEFORE FABRICATION THIS CONTRACTOR SHALL VERIFY ALL MEASUREMENTS AND CONDITIONS ON JOB AND COORDINATE HIS WORK WITH THE WORK OF ALL OTHER CONTRACTORS.

AS PER USA CONGRESS ARCHITECTURAL WORKS COPYRIGHT PROTECTION ACT OF 1990 ALL IDEAS AND DESIGNS INCLUDING DERIVATIVES THEREOF, ALL DRAWINGS AND SPECIFICATIONS CONSTITUTE THE ORIGINAL COPYRIGHT WORK BY FULLER AND D'ANGELO, P.C. (FAD). THE DRAWINGS AND SPECIFICATIONS AS INSTRUMENTS OF SERVICE BY FAD ARE CREATED BY FAD FOR THIS PROJECT ONLY AND REMAIN THE PROPERTY AND PROPERTY OF FAD. ANY REPRODUCTION WITHOUT THE PRIOR CONSENT OF FAD IS PROHIBITED.

BARILE GALLAGHER & ASSOCIATES
CONSULTING ENGINEERS
30 MARBLE AVE. PLEASANTVILLE, NY 10570
PHONE: 914.328.6066 FAX: 914.328.9394

FULLER D'ANGELO ARCHITECTS PLANNERS
48 KILLWOOD ROAD ELMSFORD NEW YORK 10523
TEL: 914.899.4444 FAX: 914.899.1919
Copyright 2017. All Rights Reserved by FULLER & D'ANGELO, P.C.

S.E.D. CONTROL NUMBER:
HIGH SCHOOL
66-19-04-03-0-008-032

PROJECT TITLE:
PORT CHESTER-DOVE UNION FREE SCHOOL DISTRICT
ADDITIONAL ALTERATIONS AND AMPLIFICATION TO THE FIELD
L. TAMMANGE RD., PORT CHESTER, NY 10573

DATE: 01-21-2019 BID
07-31-2018 S E D ADD #2
11-13-2017 S E D
08-01-2017 DESIGN DEVELOPMENT
05-22-2017 SCHEMATIC DESIGN
DRAWING NO. PCHS E702
SCALE AS NOTED
SHEET SIZE 30"x42"
DRAWN BY BGA FILE NO. 17295.03

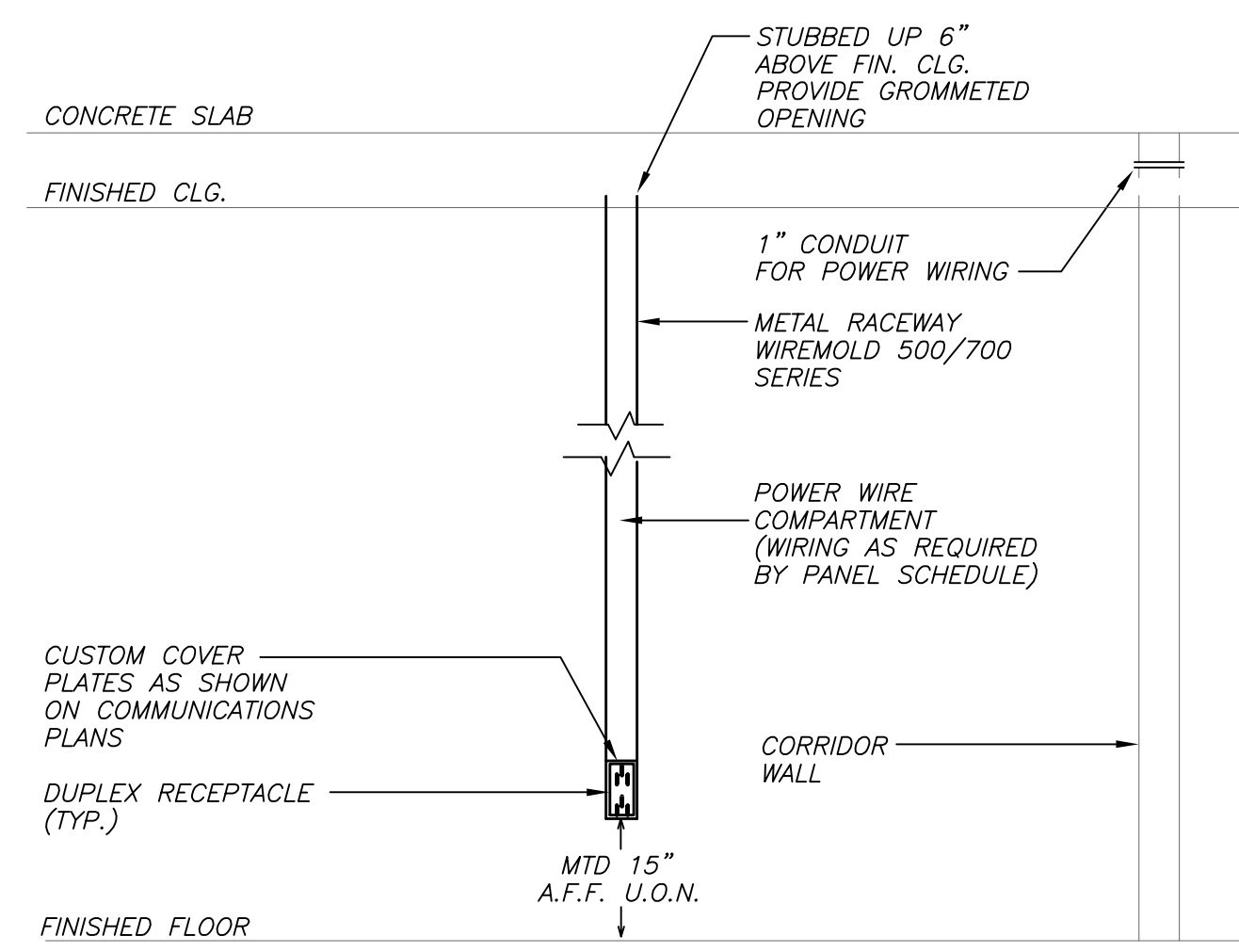

POWER DROP FOR ALL EXISTING WALLS (8) N.T.S. E703

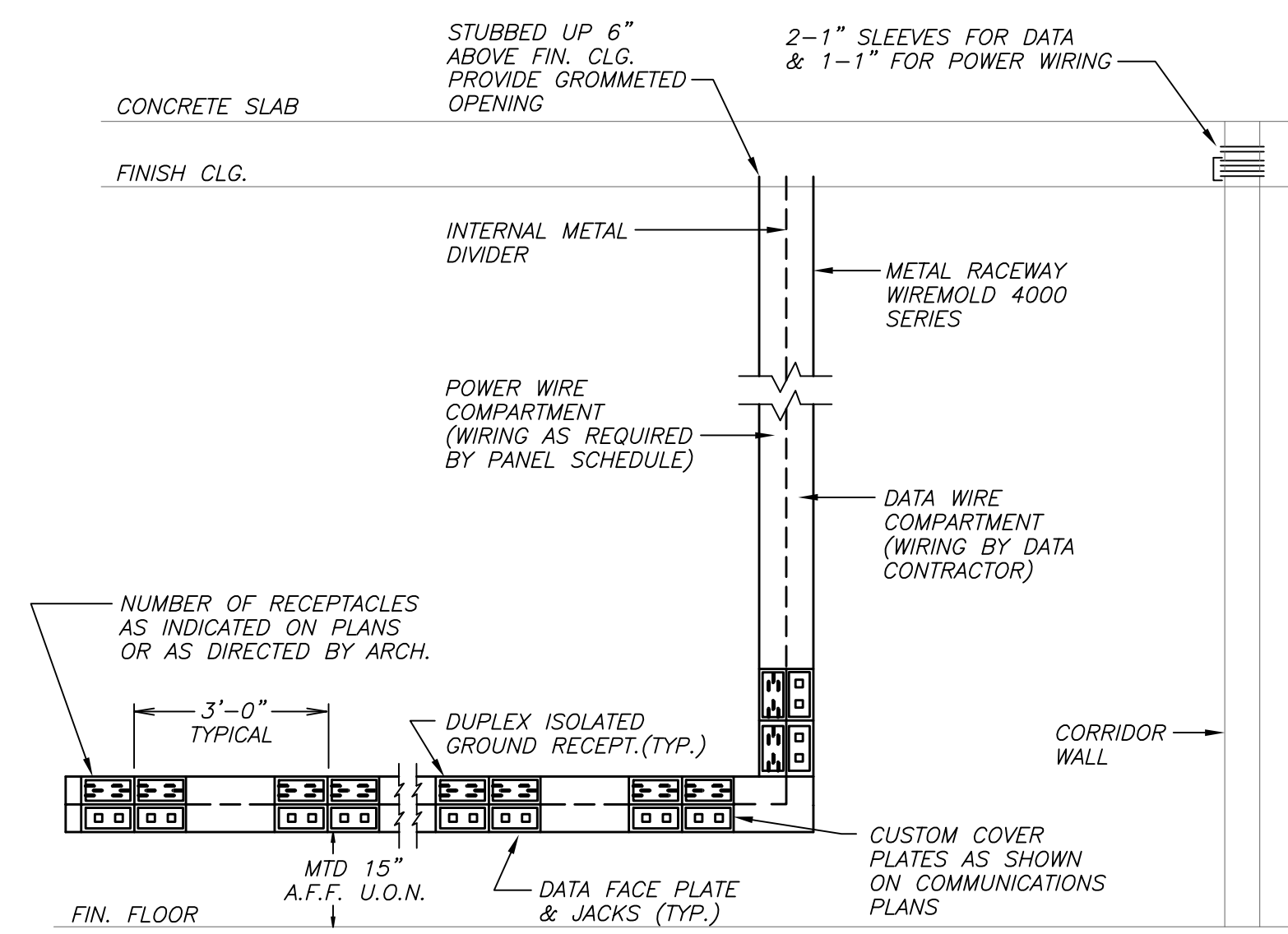

POWER/DATA DROP FOR ALL EXISTING WALLS (5) N.T.S. E703

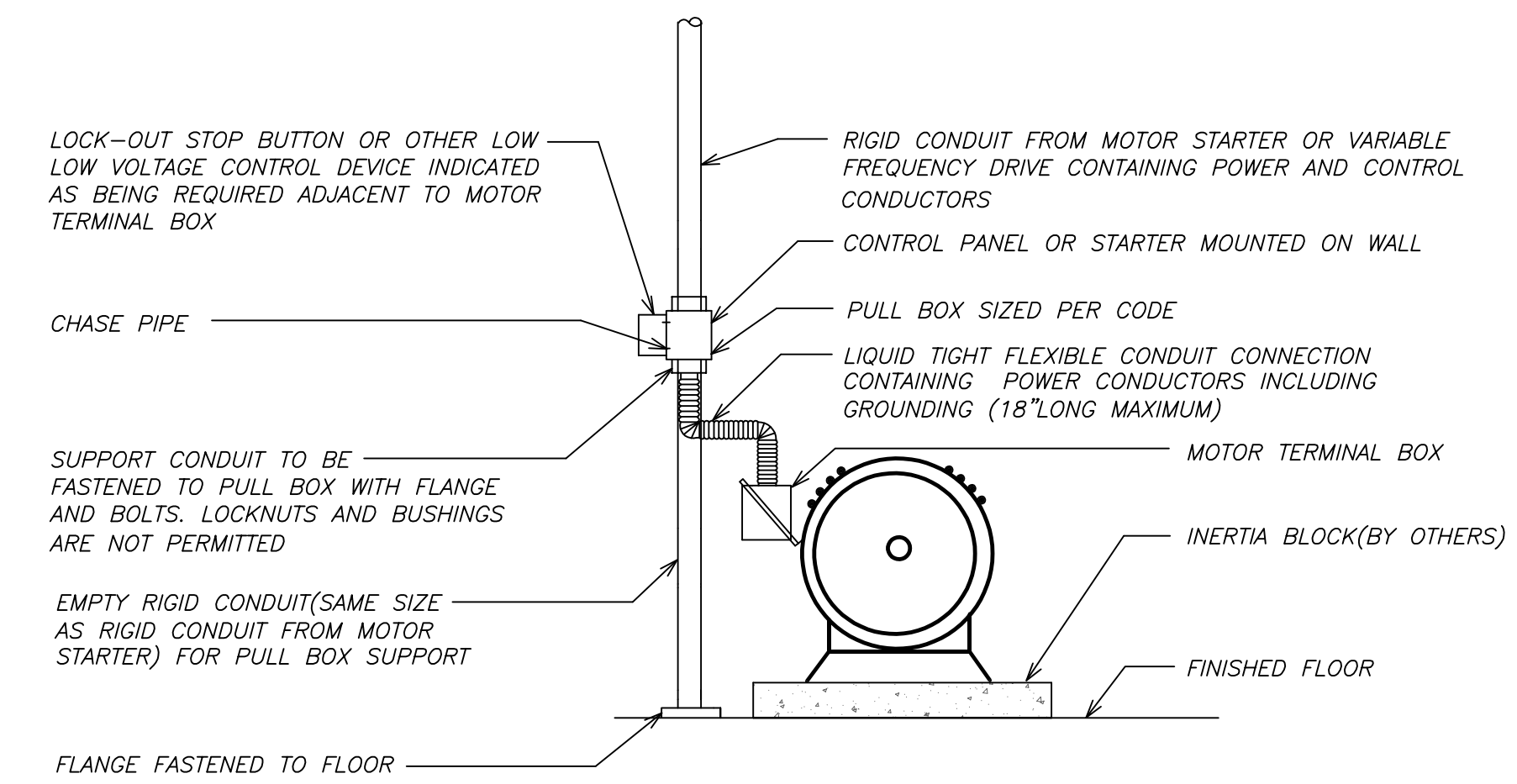

NOTE:
1. MOTOR SHALL BE MOUNTED BY OTHERS AND WIRED BY ELECTRICAL CONTRACTOR.

FLOOR MOUNTED MOTOR CONNECTION SYSTEM DETAIL (1) N.T.S. E703

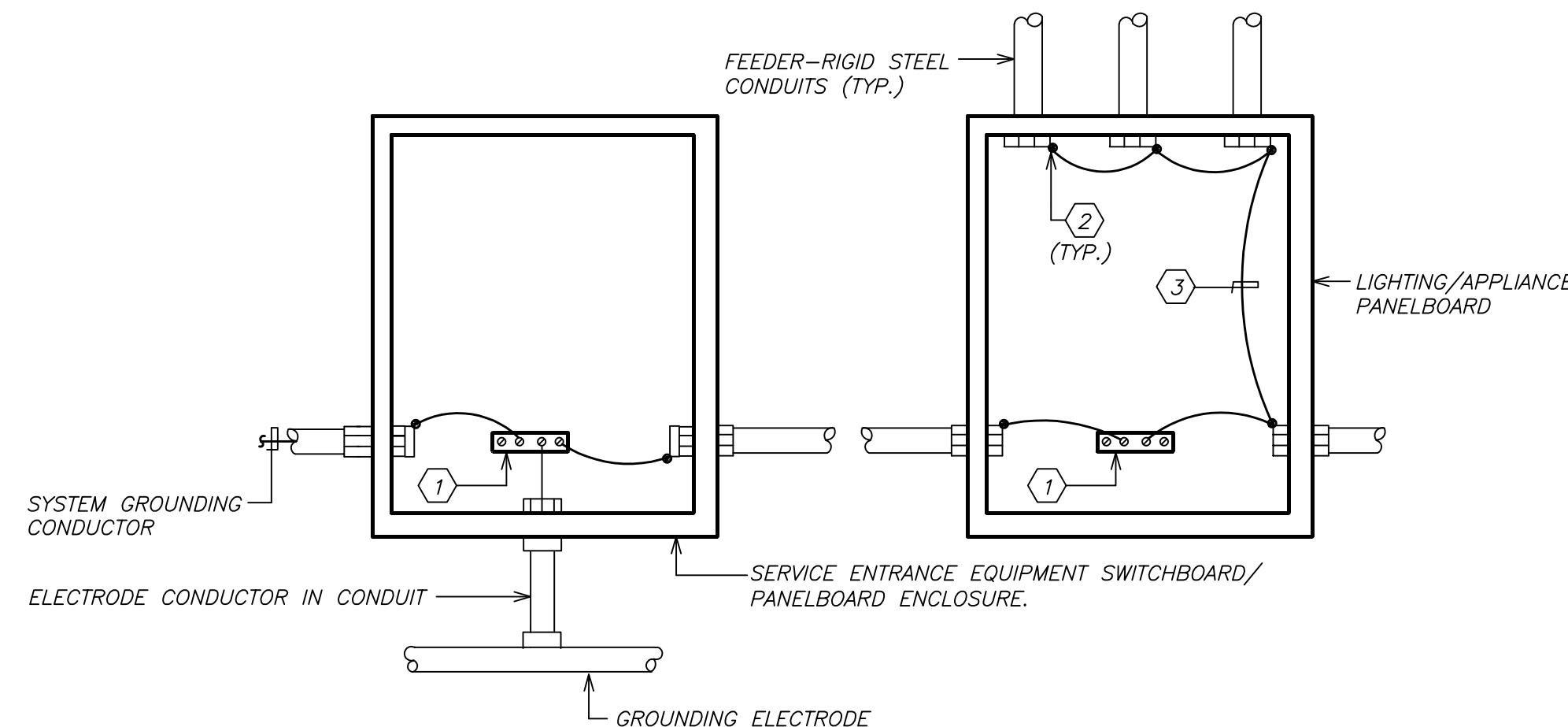

- NOTES:**
- (1) PANELBOARD GROUND BUS
 - (2) GROUNDING BUSHING
 - (3) GROUNDING CONDUCTOR

RACEWAY EQUIPMENT GROUNDING SYSTEM (9) N.T.S. E703

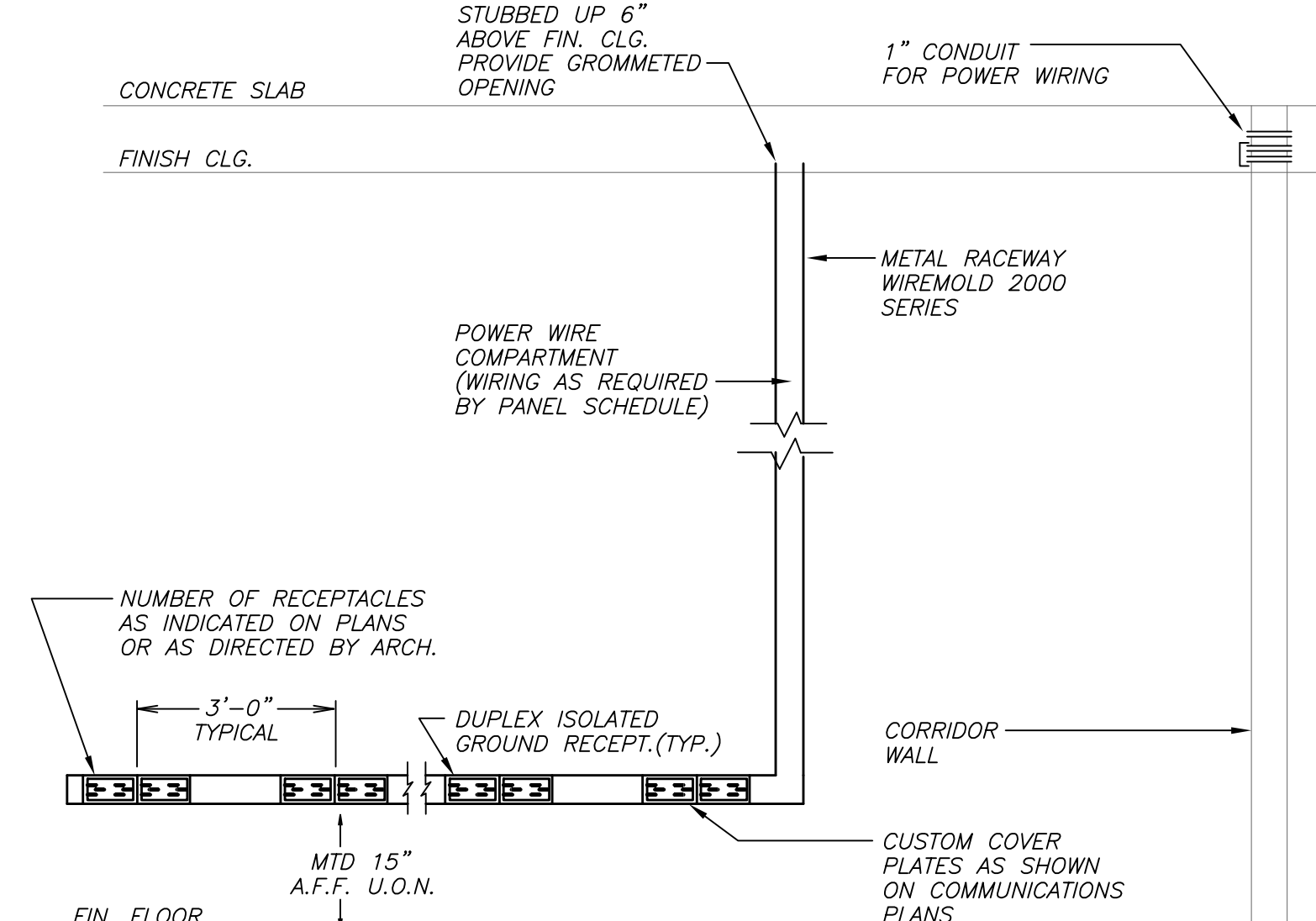

POWER DROP FOR MULTIPLE OUTLETS FOR ALL EXISTING WALLS (6) N.T.S. E703

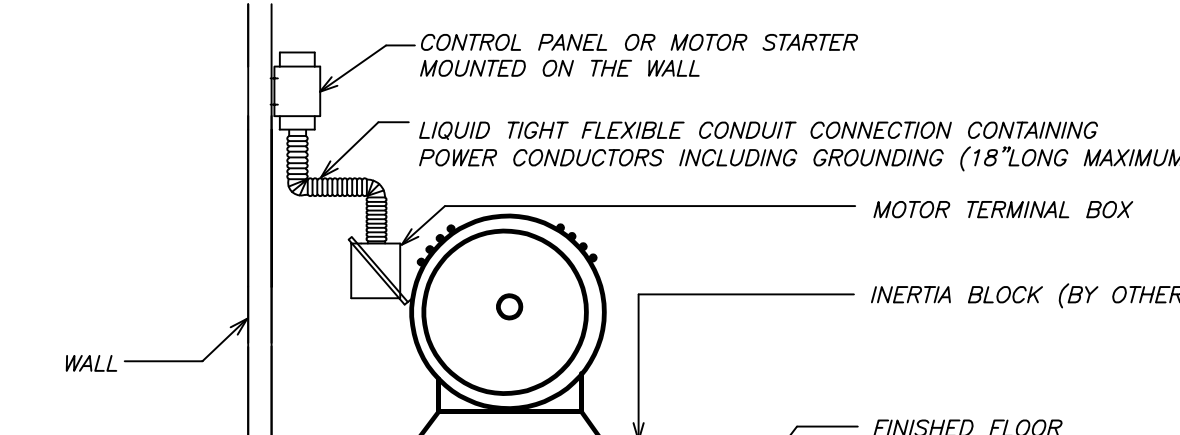

NOTE:
1. MOTOR SHALL BE FURNISHED & INSTALLED BY OTHERS AND WIRED BY ELECTRICAL CONTRACTOR.

FLOOR MOUNTED MOTOR CONNECTION DETAIL (2) N.T.S. E703

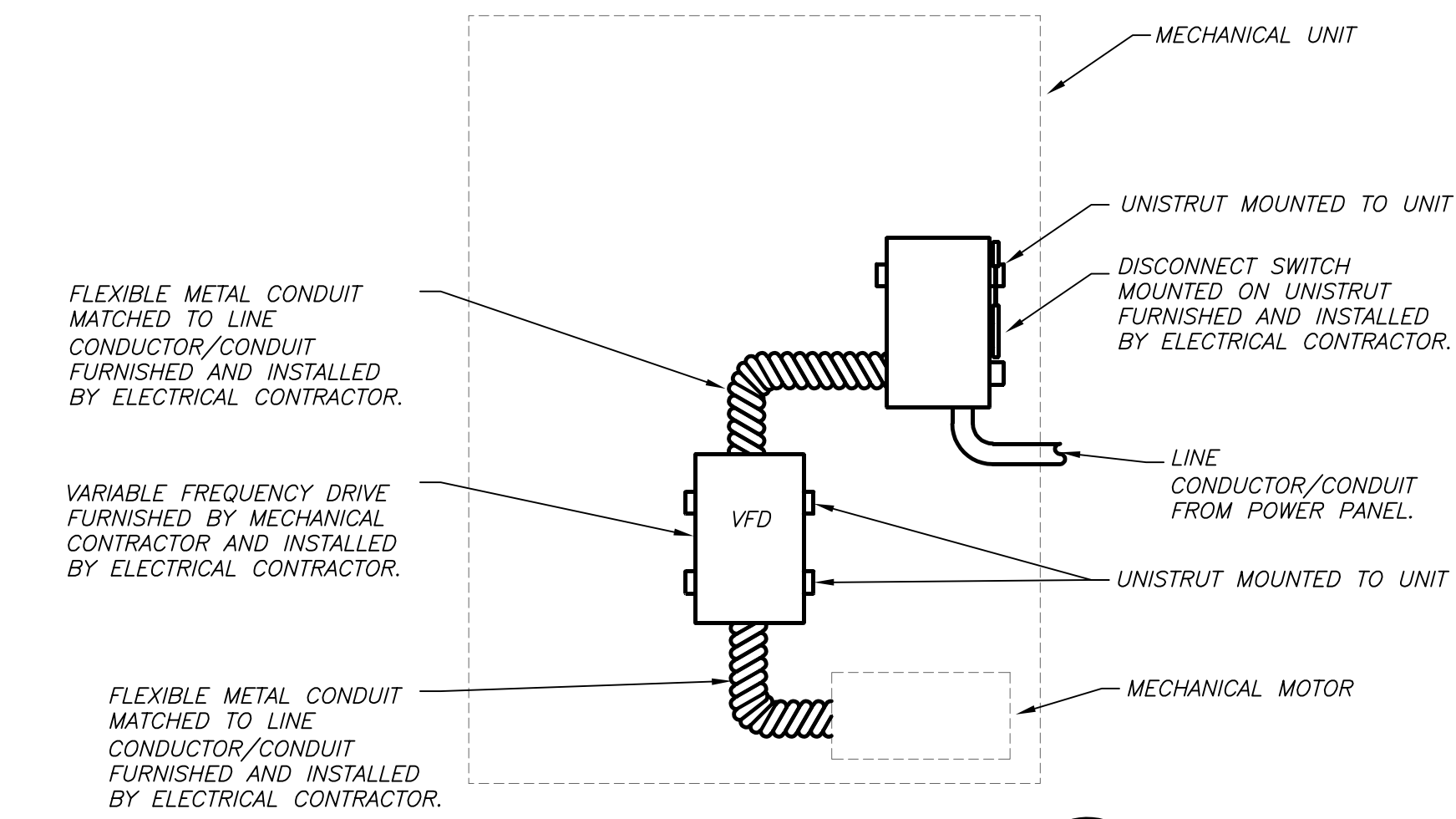

UNIT MOUNTED VFD MOUNTING DIAGRAM (3) N.T.S. E703

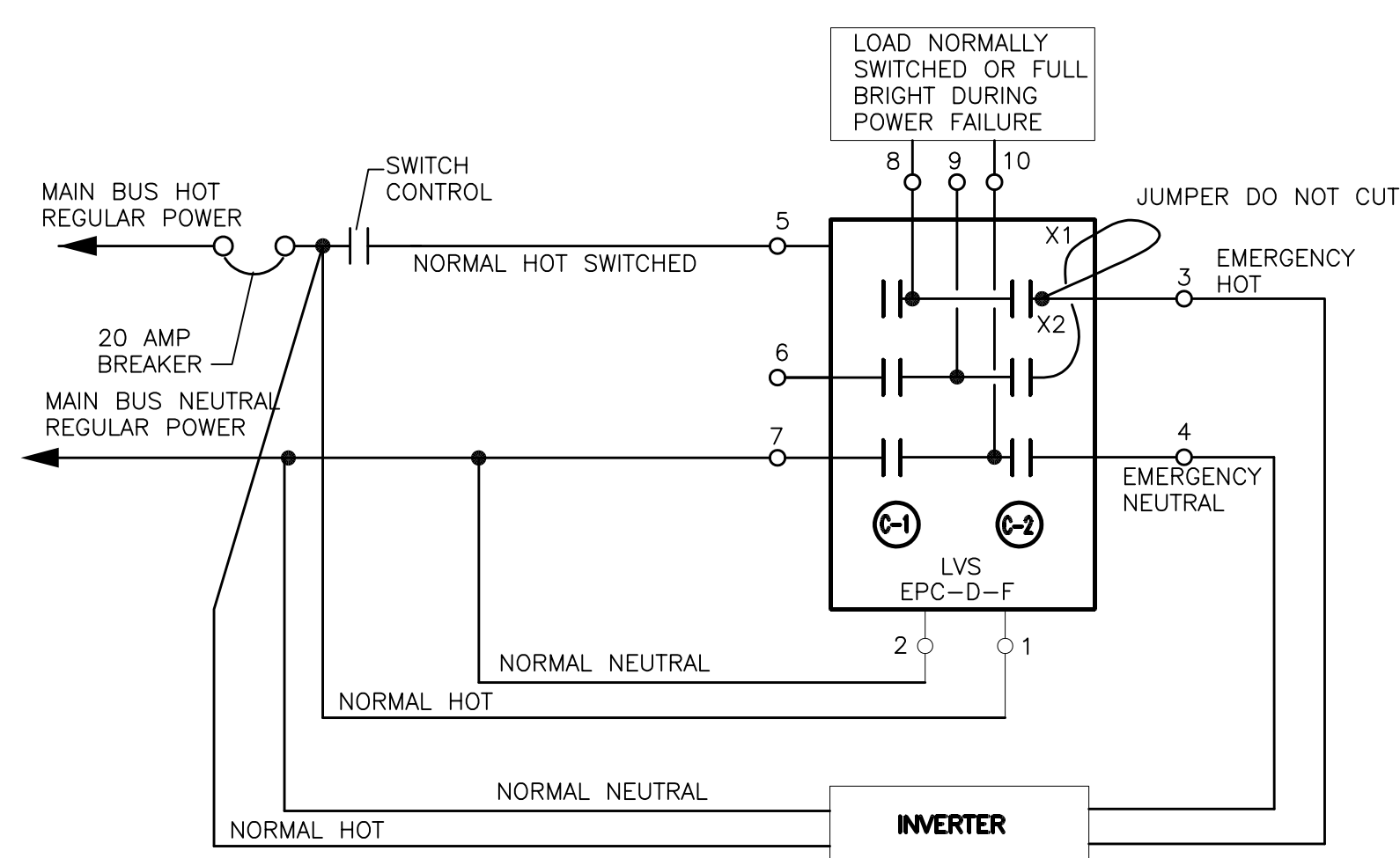

NOTES:
1. ALL RELAYS SHALL BE IN A PROTECTIVE ENCLOSURE AND SHALL BE MANUFACTURED BY LUV EPC-D-F OR SIMILAR LISTED / LABELED UL924.

EMERGENCY LIGHTING SWITCH SCHEMATIC (SWITCHED) WITH NORMAL LIGHTING ON EMERGENCY INVERTER CIRCUIT (10) N.T.S. E703

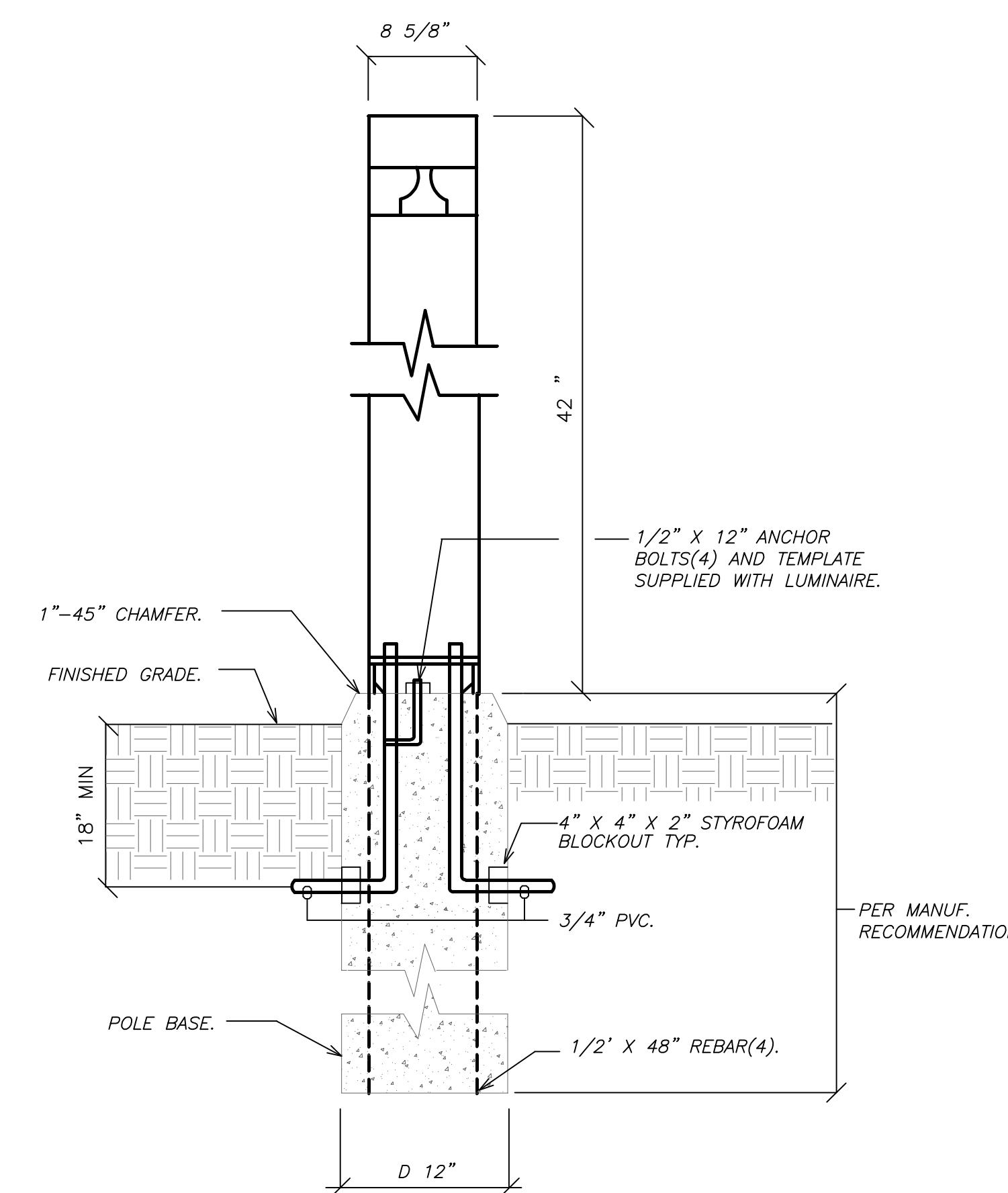

BOLLARD INSTALLATION DETAIL (7) N.T.S. E703

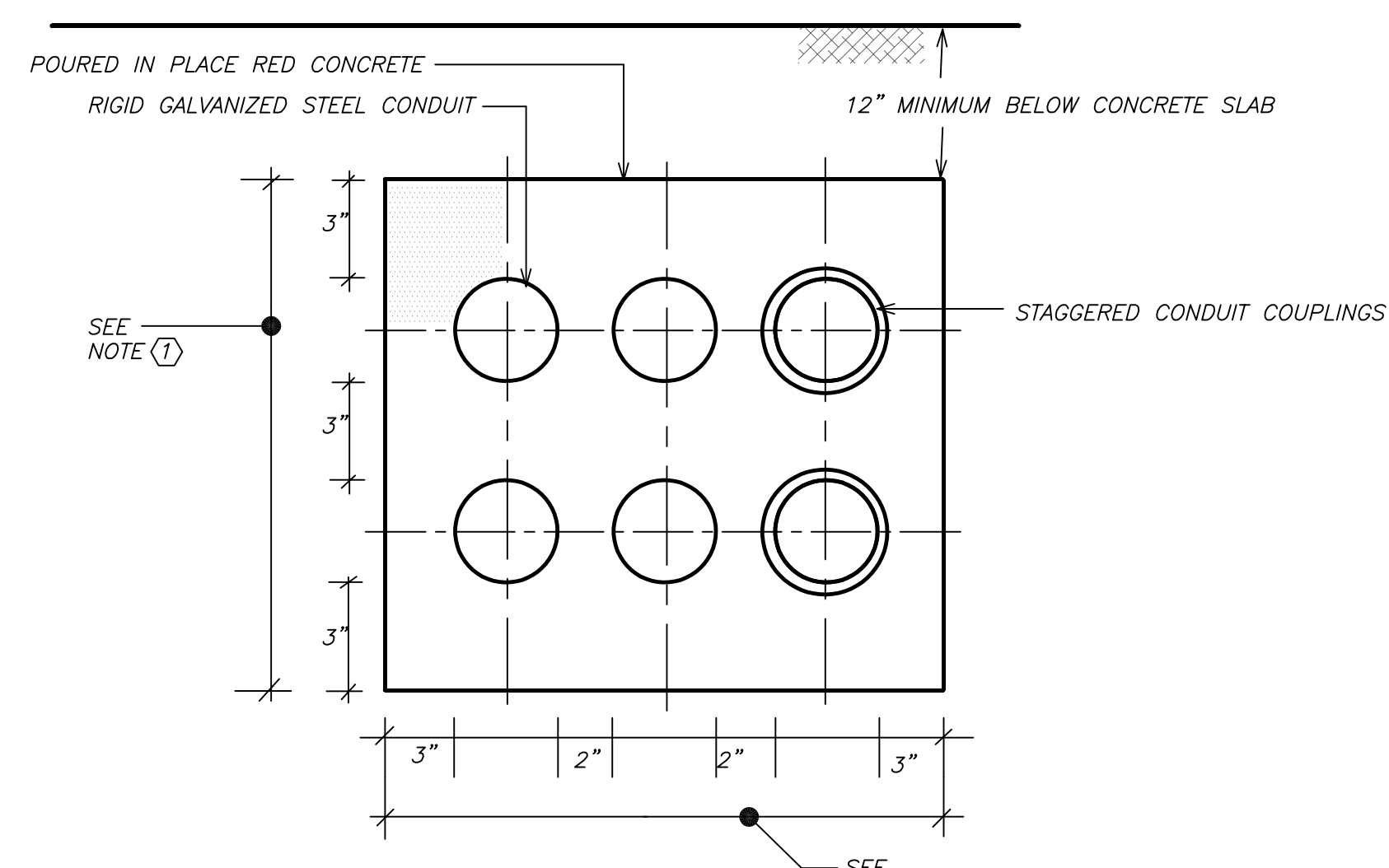

NOTE:
(1) SIZE AND OVERALL DIMENSION TO SUIT REQUIREMENTS.
(2) REFER TO RISER DIAGRAM FOR CONDUIT QUANTITY.

CONCRETE ENCASED CONDUIT BANK DETAIL BELOW BASEMENT SLAB (4) N.T.S. E703

BEFORE FABRICATION THIS CONTRACTOR SHALL VERIFY ALL MEASUREMENTS AND CONDITIONS ON JOB AND COORDINATE HIS WORK WITH THE WORK OF ALL OTHER CONTRACTORS.

AS PER USA CONGRESS ARCHITECTURAL WORKS COPYRIGHT PROTECTION ACT OF 1990 ALL IDEAS AND DESIGNS INCLUDING DERIVATIVES THEREOF, ALL DRAWINGS AND SPECIFICATIONS CONSTITUTE THE ORIGINAL COPYRIGHT WORK BY FULLER & D'ANGELO, P.C. (F&D). THE DRAWINGS AND SPECIFICATIONS AS INSTRUMENTS OF SERVICE BY F&D ARE CREATED BY F&D FOR THIS PROJECT ONLY AND REMAIN THE PROPERTY OF F&D. ANY REPRODUCTION WITHOUT THE PRIOR CONSENT OF F&D IS PROHIBITED.

BARILE GALLAGHER & ASSOCIATES
CONSULTING ENGINEERS
30 MARBLE AVE. PLEASANTVILLE, NY 10570
PHONE: 914.328.6060 FAX: 914.328.9394

FULLER & D'ANGELO
P.C.
ARCHITECTS & PLANNERS
48 KILLWOOD ROAD ELMSFORD NEW YORK 10523
TEL: 914.899.4444 FAX: 914.899.1919
Copyright 2017. All Rights Reserved by FULLER & D'ANGELO, P.C.

S.E.D. CONTROL NUMBER:
HIGH SCHOOL
66-19-04-03-0-008-032

PROJECT TITLE:
PORT CHESTER-DOVE UNION FREE SCHOOL DISTRICT
ADDITIONS, ALTERATIONS AND AESTHETIC FIELD
L'AMBAQUE RD., PORT CHESTER, NY 10573

DATE:
01-21-2019
07-31-2019
11-13-2017
08-01-2017
05-22-2017

ISSUED TO:
SHEET SIZE: 30"x42"
SCALE: AS NOTED
DRAWN BY: BGA
FILE NO: 17295.03

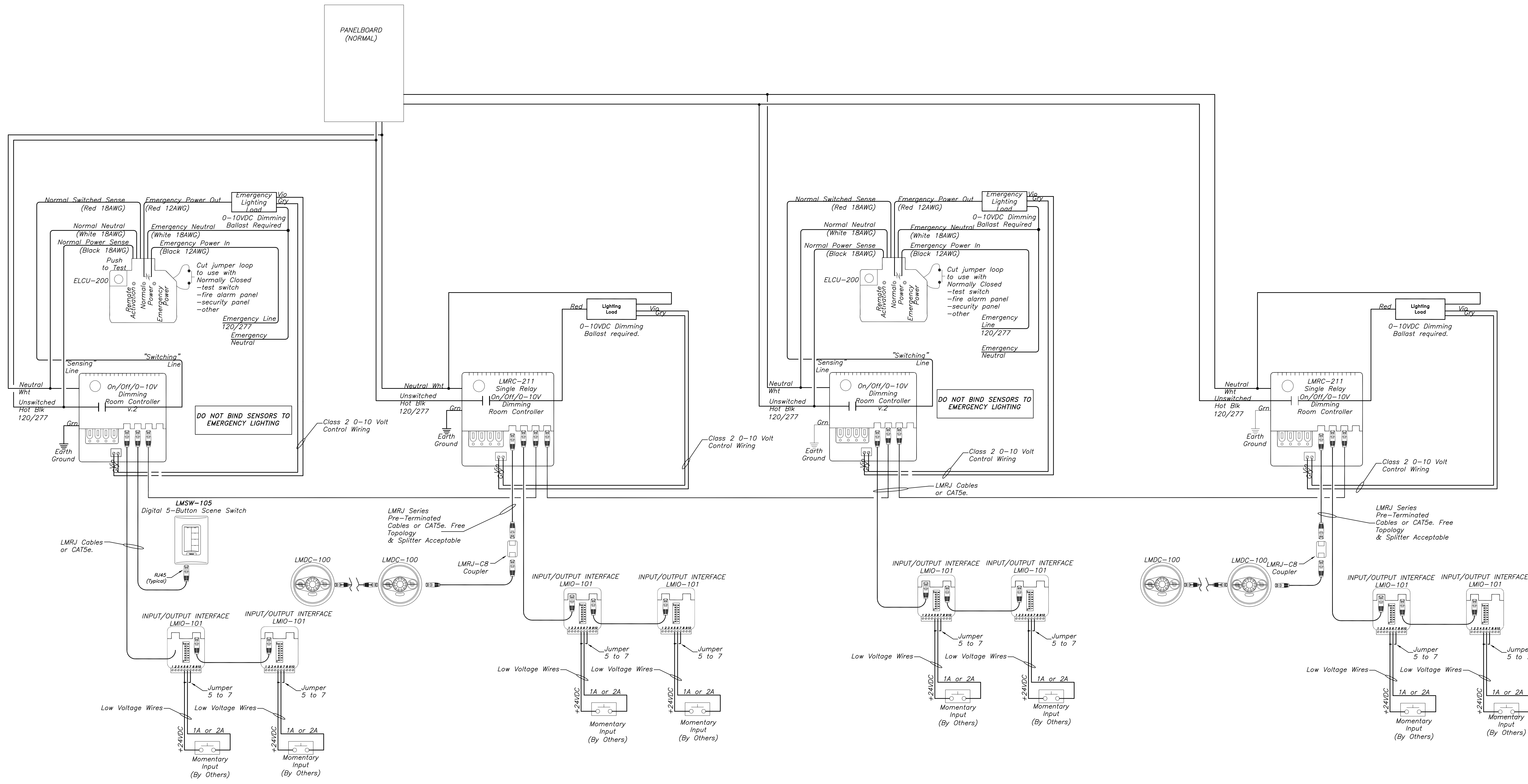

WATTSTOPPER LIGHTING CONTROLS
WIRING DIAGRAM

1
 E704 N.T.S.

BEFORE FABRICATION THIS CONTRACTOR SHALL VERIFY ALL MEASUREMENTS AND CONDITIONS ON JOB AND COORDINATE HIS WORK WITH THE WORK OF ALL OTHER CONTRACTORS.

AS PER USA CONGRESS ARCHITECTURAL WORKS COPYRIGHT PROTECTION ACT OF 1990 ALL IDEAS AND DESIGNS INCLUDING DERIVATIVES THEREOF, ALL DRAWINGS AND SPECIFICATIONS CONSTITUTE THE ORIGINAL COPYRIGHT WORK BY FULLER AND DANIELO, P.C. (F&D). THE DRAWINGS AND SPECIFICATIONS AS INSTRUMENTS OF SERVICE BY F&D ARE CREATED BY F&D FOR THIS PROJECT ONLY AND REMAIN THE PROPERTY OF F&D. ANY REPRODUCTION WITHOUT THE PRIOR CONSENT OF F&D IS PROHIBITED.

BARILE GALLAGHER & ASSOCIATES
 CONSULTING ENGINEERS
 30 MARBLE AVE. PLEASANTVILLE, NY 10570
 PHONE: 914.326.6060 FAX: 914.326.9304

Fuller DanieLO
 ARCHITECTS
 PLANNERS
 48 KILLWOOD ROAD ELMSFORD NEW YORK 10523
 TEL: 914.899.4444 FAX: 914.899.1919
 Copyright 2017. All Rights Reserved by FULLER & DANIELO, P.C.

S.E.D. CONTROL NUMBER:
 HIGH SCHOOL
 66-19-04-03-0-008-032

PROJECT:
 PORT CHESTER-4VE UNION FREE SCHOOL DISTRICT
 PORT CHESTER HIGH SCHOOL
 ADDITIONS, ALTERATIONS AND A THEATRIC FIELD
 L TAMMANGE RD, PORT CHESTER, NY 10573

DRAWING TITLE:
 ELECTRICAL LIGHTING CONTROL DETAILS

01-21-2019	BID
07-31-2019	S E D ADD #2
11-13-2017	S E D
08-01-2017	DESIGN DEVELOPMENT
05-22-2017	SCHEMATIC DESIGN
DATE	ISSUED TO

SHEET SIZE: 30"x42"
 SCALE: AS NOTED
 DRAWING NO.: PCHS E704

DRAWN BY: BGA
 FILE NO.: 17295.03

C230 28 strands of 16 gauge (1.29mm) rope lay copper cable. 230 pounds per thousand feet (343 grams/meter). 72,258 circular mils (36.5mm) of conductivity. Exceeds Class I requirements.

A37 37 strands of 12-1/2 gauge (1.92mm) concentric wind aluminum cable. 200 pounds per thousand feet (298 grams/meter). 211,475 circular mils (107mm) of conductivity. Exceeds Class II requirements (4/0).

BB3B Adhesive Base
A cast bronze base with 2-way bolt pressure cable holder. Cap can be rotated 90 degrees. Suitable for use on built-up, single membrane, or other roof surfaces where all mechanical penetrations must be avoided. For use with adhesives compatible to roof surface. 5/16-18 stainless steel bolt and washer, 2-1/4" x 4" (10.8cm x 10.2cm), approximately 16 oz. (454 grams). Use suffix 3/8, 1/2 or 5/8 to denote air terminal thread size.

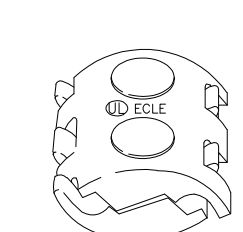

BF10B 2-Bolt Parallel
Cast bronze clamp for splicing or connecting two rods, two cables or rod to cable. Stainless steel carriage bolts with nuts and washers. 2-1/8" x 5/8" (5.1cm x 4.13cm); approximately 8 oz. (227 grams).

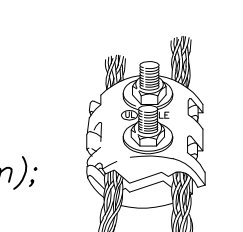

BB3A Aluminum
Approximately 6 oz. (170 grams). Use suffix 1/2 or 5/8 to denote air terminal thread size.

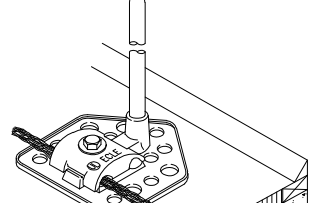

BF10A Aluminum
Approximately 2.5 oz. (71 grams).

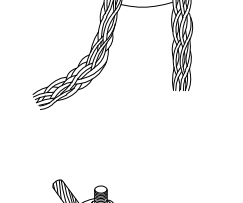

Blunt Air Terminals - AT

Class II - 1/2" (12.7mm) diameter, threaded base, UL listed.

COPPER	TERMINAL	LENGTH	WEIGHT
AT110CB	1/2" x 10"	(12.7mm x 254mm)	
AT112CB	1/2" x 12"	(12.7mm x 305mm)	
AT115CB	1/2" x 15"	(12.7mm x 381mm)	
AT118CB	1/2" x 18"	(12.7mm x 457mm)	
AT124CB	1/2" x 24"	(12.7mm x 610mm)	
AT136CB	1/2" x 36"	(12.7mm x 915mm)	
AT148CB	1/2" x 48"	(12.7mm x 1220mm)	

Ground Rods - GR

UL listed copper clad steel ground rods.

GROUND ROD	LENGTH	WEIGHT
GR1X	1/2" x 8"	(1.27cm x 2.44m)
GR1	1/2" x 9"	(1.27cm x 2.74m)
GR2	1/2" x 10"	(1.27cm x 3.05m)
GR2S	1/2" x 10" Sectional	(1.27cm x 3.05m)
GR3X	5/8" x 8"	(1.59cm x 2.44m)
GR3	5/8" x 10"	(1.59cm x 3.05m)
GR3S	5/8" x 10" Sectional	(1.59cm x 3.05m)
GR4	3/4" x 10"	(1.91cm x 3.05m)
GR4S	3/4" x 10" Sectional	(1.91cm x 3.05m)

Ground Rod Clamp - GC

GC1/2 Cast bronze, cable to 1/2" (1.27cm) ground rod clamp. Has two stainless steel bolts 3/8" - 16 x 1-1/4". Approximately 8.75 oz. (248 grams).

GC5/8 Cast bronze, cable to 5/8" (1.59cm) ground rod clamp. Has two stainless steel bolts 3/8" - 16 x 1-1/4". Approximately 9.3 oz. (264 grams).

GC3/4 Cast bronze, cable to 3/4" (1.91cm) ground rod clamp. Has two stainless steel bolts 3/8" - 16 x 1-1/4". Approximately 9 oz. (255 grams).

Terminal Braces

GALVANIZED BRACE
Galvanized steel tripod braces for use with air terminals up to 5/8" (15.9mm) in diameter.

TERMINAL	LENGTH	WEIGHT
TB18	18"	(45.7cm)
TB24	24"	(61cm)
TB36	36"	(91.4cm)
TB48	48"	(122cm)

Also available with cast aluminum or bronze feet for adhesive applications.

TERMINAL	LENGTH	WEIGHT
TB18A	18"	(45.7cm)
TB24A	24"	(61cm)
TB36A	36"	(91.4cm)
TB48A	48"	(122cm)

TERMINAL	LENGTH	WEIGHT
TB18B	18"	(45.7cm)
TB24B	24"	(61cm)
TB36B	36"	(91.4cm)
TB48B	48"	(122cm)

BB7B Off-Set Side Mount
A cast bronze base with a 1-way bolt pressure cable holder. 1-1/2" offset. 5/16-18 stainless steel bolt and washer. 2-3/8" x 2-3/4" x 2" (6cm x 7cm x 5.1cm); approximately 13 oz. (369 grams). Use suffix 3/8, 1/2 or 5/8 to denote air terminal thread size.

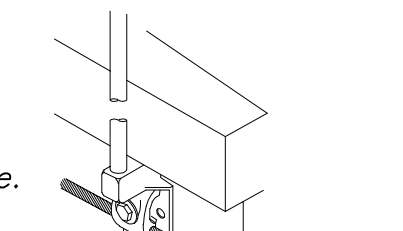

BB7A Aluminum
Approximately 5 oz. (142 grams). Use suffix 1/2 or 5/8 to denote air terminal thread size.

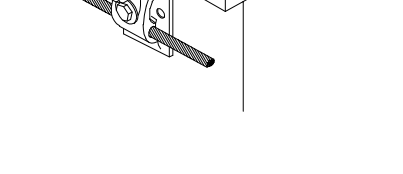

EQUIPMENT CUTS

8 E705 N.T.S.

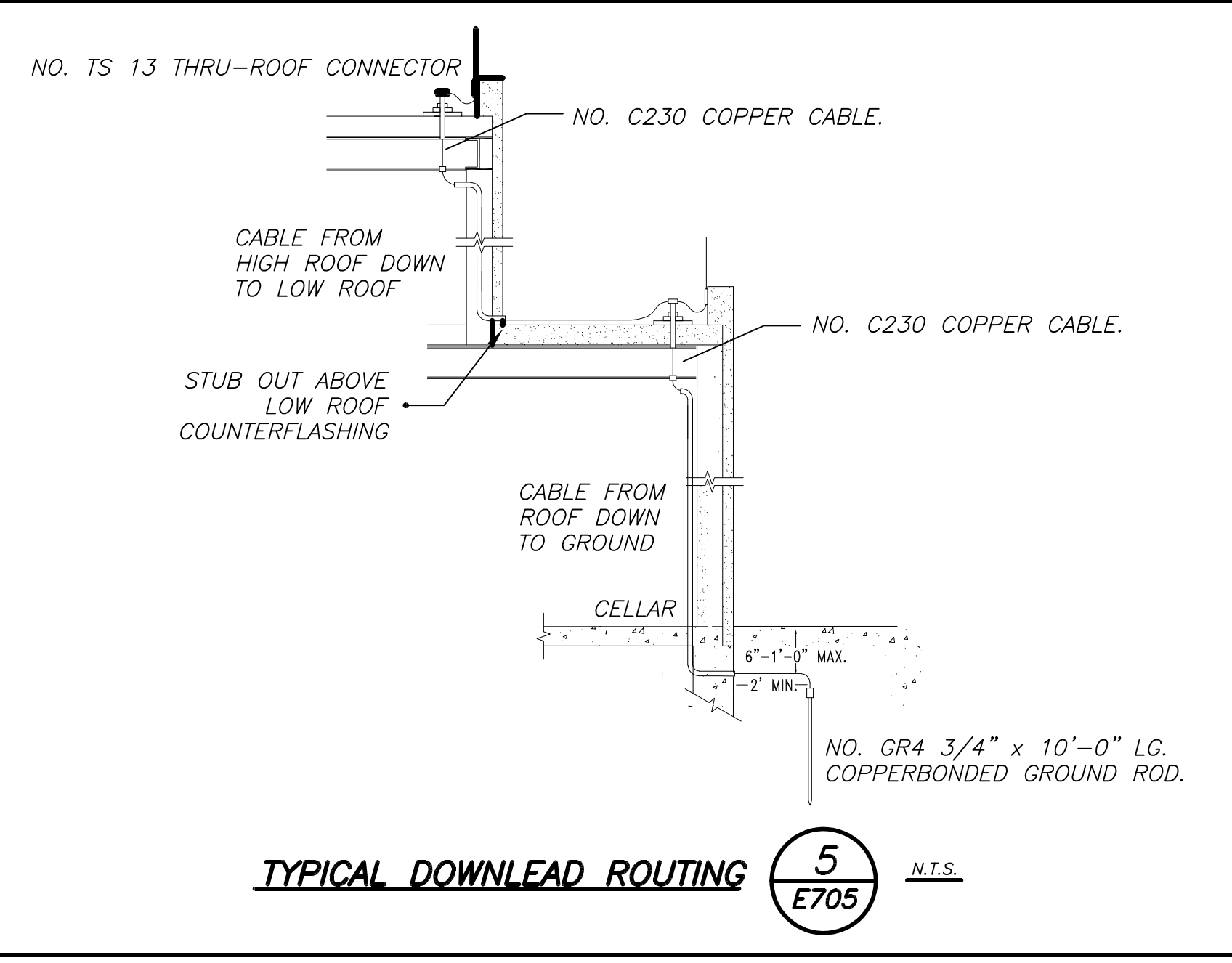

TYPICAL DOWNLOAD ROUTING 5 E705 N.T.S.

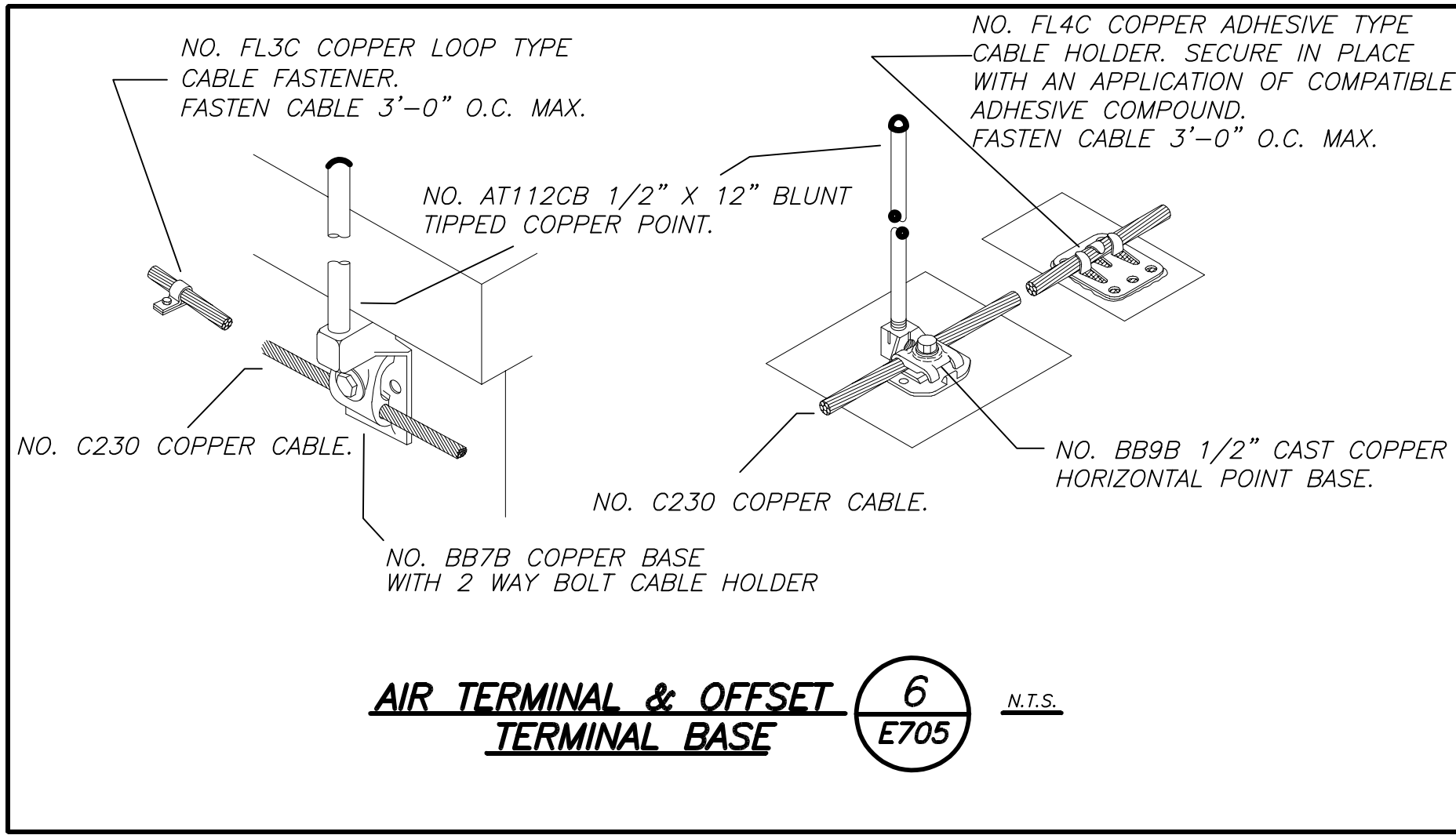

AIR TERMINAL & OFFSET TERMINAL BASE 6 E705 N.T.S.

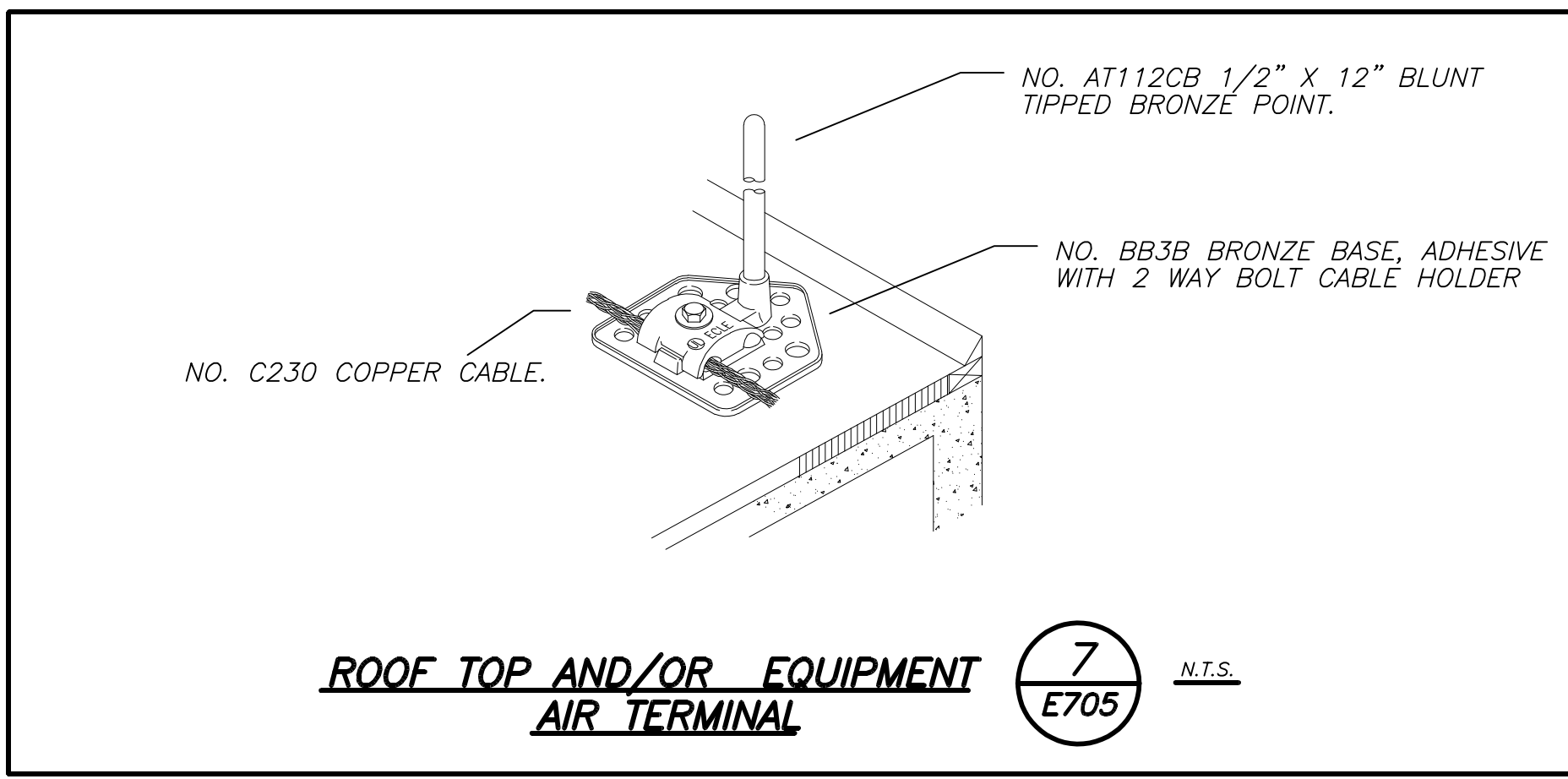

ROOF TOP AND/OR EQUIPMENT AIR TERMINAL 7 E705 N.T.S.

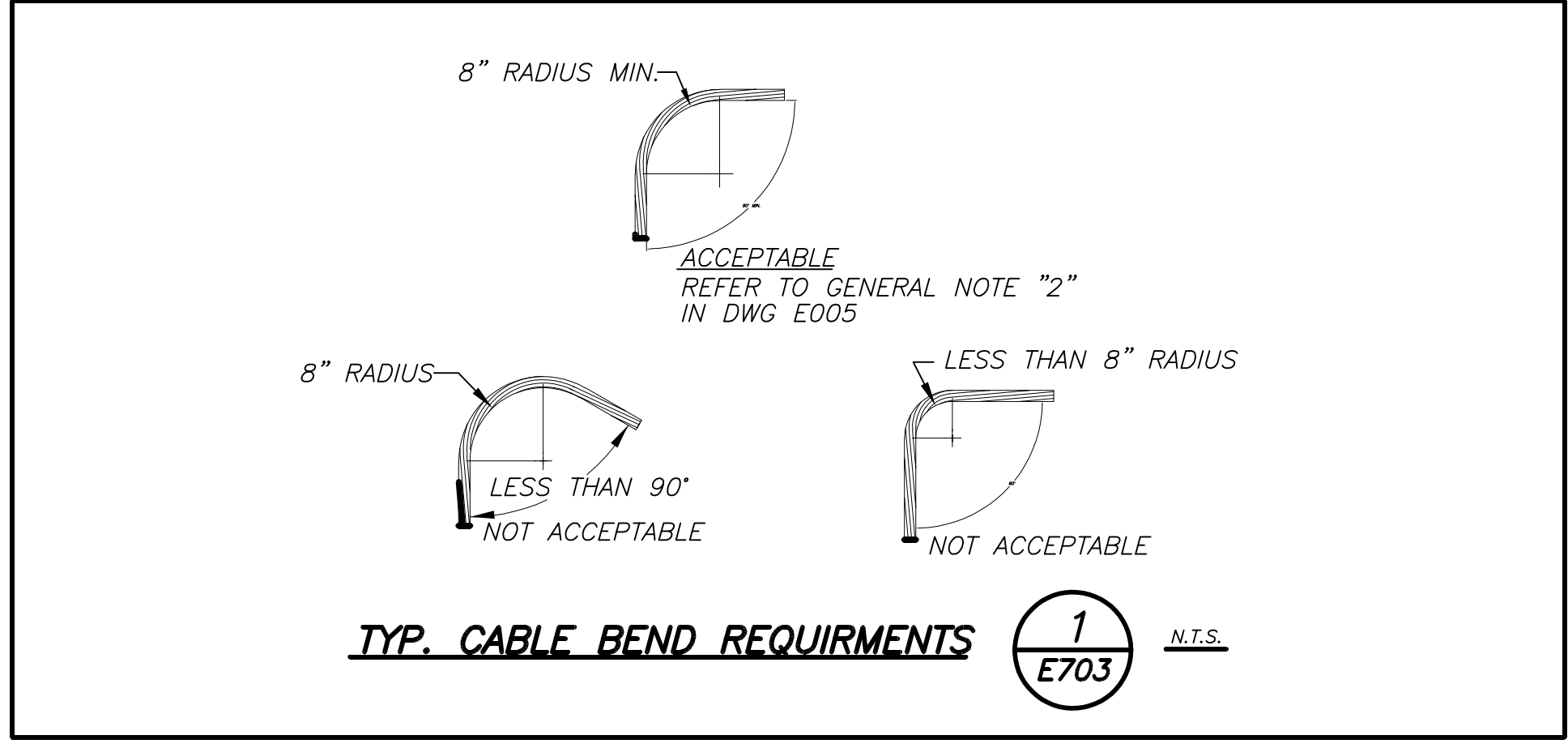

TYP. CABLE BEND REQUIREMENTS 1 E703 N.T.S.

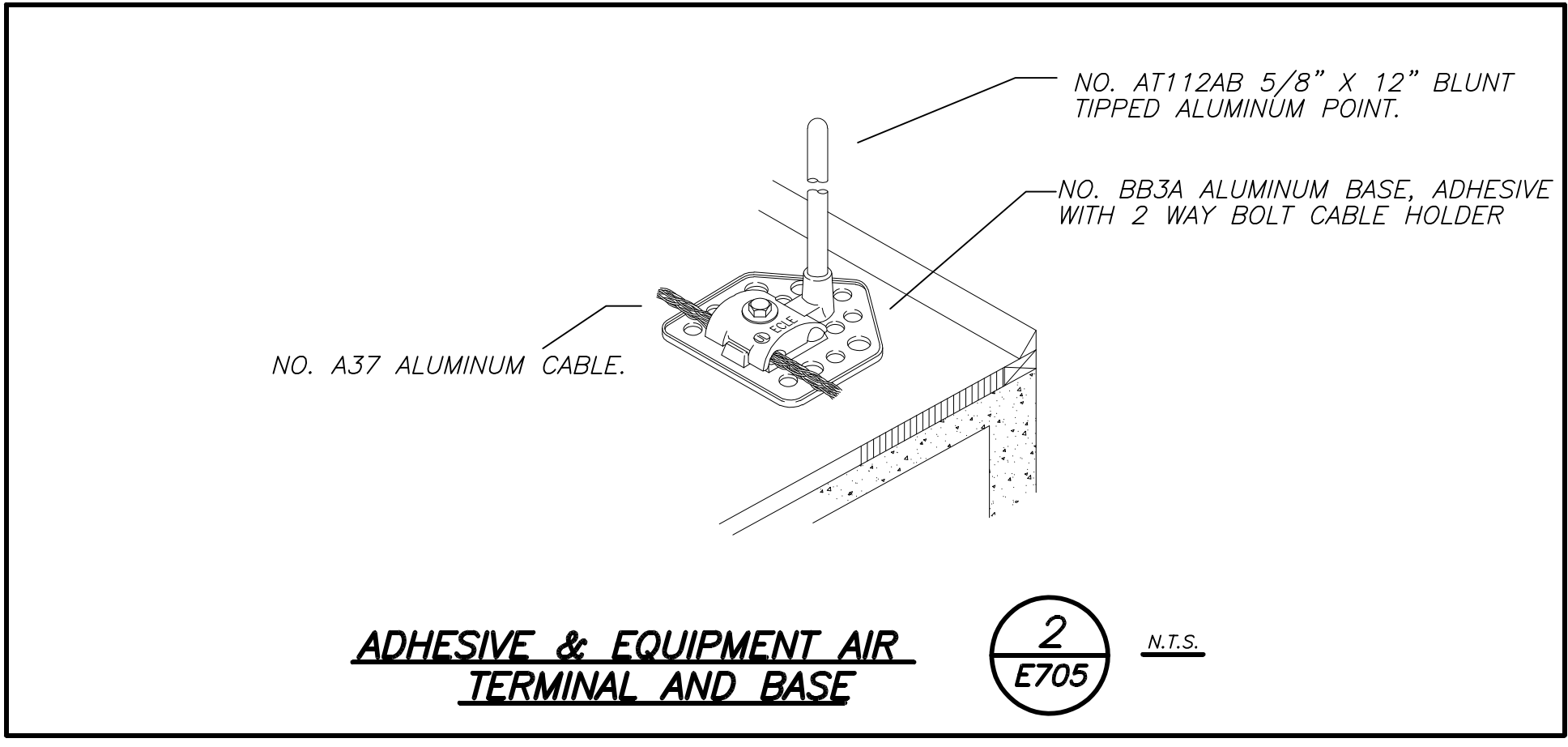

ADHESIVE & EQUIPMENT AIR TERMINAL AND BASE 2 E705 N.T.S.

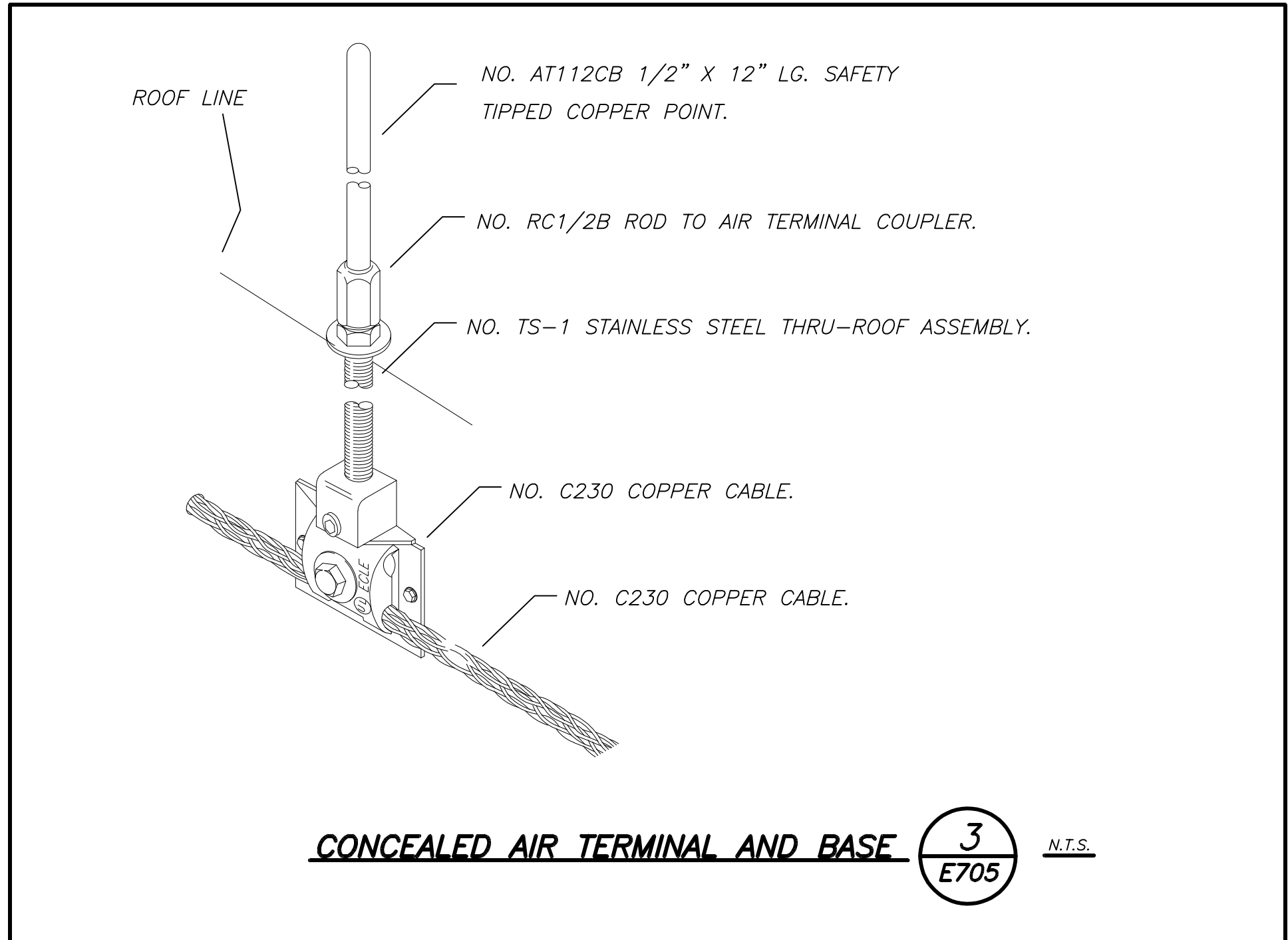

CONCEALED AIR TERMINAL AND BASE 3 E705 N.T.S.

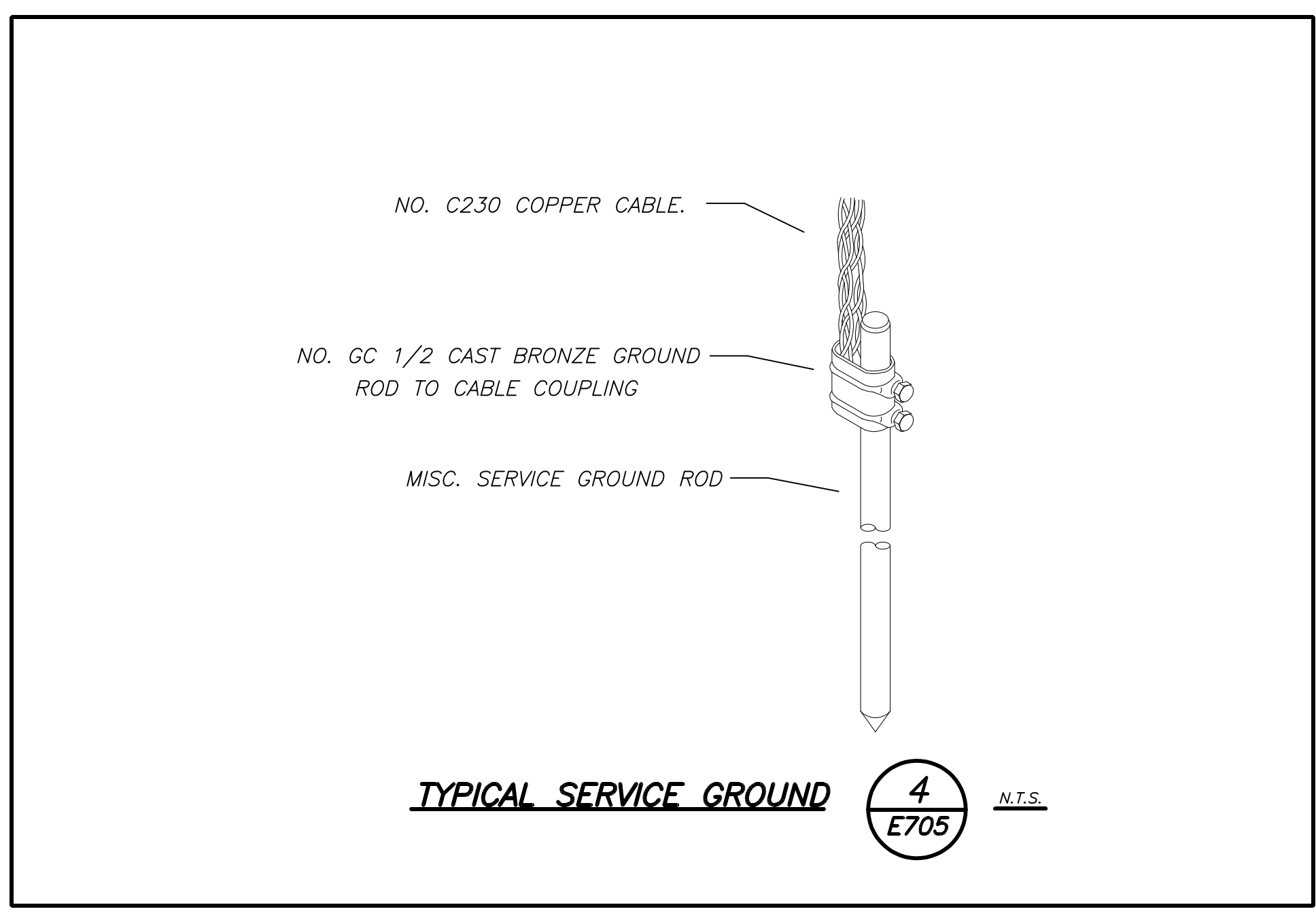

TYPICAL SERVICE GROUND 4 E705 N.T.S.

BEFORE FABRICATION THIS CONTRACTOR SHALL VERIFY ALL MEASUREMENTS AND CONDITIONS ON JOB AND COORDINATE HIS WORK WITH THE WORK OF ALL OTHER CONTRACTORS.

AS PER USA CONGRESS ARCHITECTURAL WORKS COPYRIGHT PROTECTION ACT OF 1990 ALL IDEAS AND DESIGNS INCLUDING DERIVATIVES THEREOF, ALL DRAWINGS AND SPECIFICATIONS CONSTITUTE THE ORIGINAL COPYRIGHT WORK BY FULLER AND DANIELO, P.C. (F&D). THE DRAWINGS AND SPECIFICATIONS AS INSTRUMENTS OF SERVICE BY F&D ARE CREATED BY F&D FOR THIS PROJECT ONLY AND REMAIN THE PRODUCT AND PROPERTY OF F&D. ANY REPRODUCTION WITHOUT THE PRIOR CONSENT OF F&D IS PROHIBITED.

BARILE GALLAGHER & ASSOCIATES
CONSULTING ENGINEERS
30 MARBLE AVE., PLEASANTVILLE, NY 10570
PHONE: 914.328.6060 FAX: 914.328.9394

FULLER DANIELO ARCHITECTS PLANNERS
48 KILLWOOD ROAD ELMSFORD NEW YORK 10523
TEL: 914.899.4444 FAX: 914.899.1919
WWW.FULLERDANIELO.COM
Copyright 2017. All Rights Reserved by FULLER & DANIELO, P.C.

S.E.D. CONTROL NUMBER:
HIGH SCHOOL
66-19-04-03-0-008-032

PROJECT:
PORT CHESTER-OVE UNION FREE SCHOOL DISTRICT
ADDITIONS, ALTERATIONS AND AESTHETIC FIELD
L'AMARCAVE RD., PORT CHESTER, NY 10573

DRAWING TITLE:
ELECTRICAL LIGHTNING PROTECTION DETAILS

DATE	ISSUED TO
01-21-2019	BID
07-31-2018	S E D ADD #2
11-13-2017	S E D
08-01-2017	DESIGN DEVELOPMENT
05-22-2017	SCHEMATIC DESIGN

SHEET SIZE	DRAWING NO.
30"x42"	PCHS
SCALE	E705
AS NOTED	
DRAWN BY	FILE NO.
BGA	17295.03

Wall Mount Equipment Rack, Middle Atlantic EWR-8-17

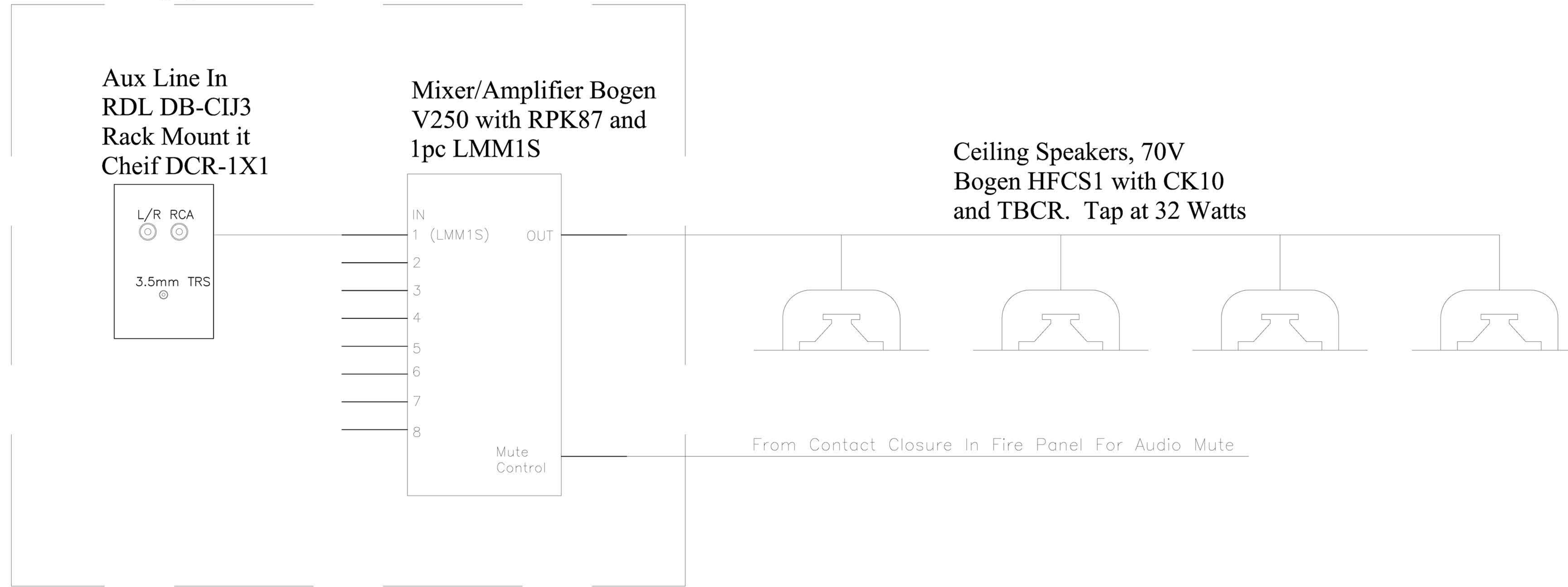

Weight Room Audio System Single Line

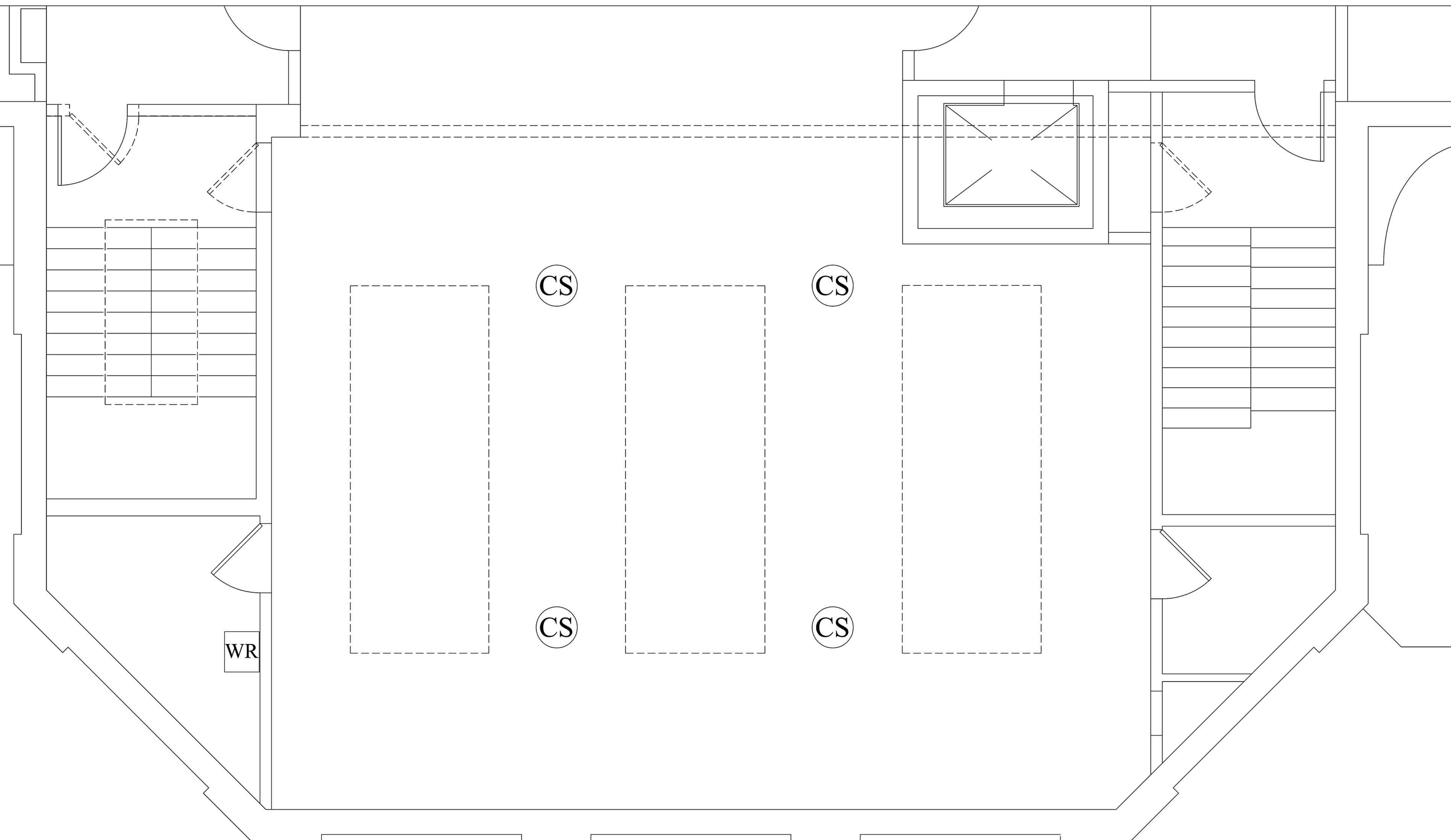

CS Ceiling Speaker

WR Wall Rack
 1G E-Box behind rack,
 Stub $\frac{3}{4}$ " conduit above ceiling
 for speaker cable access.

Weight Room Audio System Plan

AS PER U.S. CONGRESS ARCHITECTURAL WORKS COPYRIGHT PROTECTION ACT OF 1990 ALL IDEAS AND DESIGNS INCLUDING DERIVATIVES THEREOF, ALL DRAWINGS AND SPECIFICATIONS CONSTITUTE THE ORIGINAL COPYRIGHT WORK BY FULLER AND D'ANGELO, P.C. (F&D). THE DRAWINGS AND SPECIFICATIONS AS INSTRUMENTS OF SERVICE BY F&D ARE CREATED BY F&D FOR THIS PROJECT ONLY AND REMAIN THE PROPERTY AND PROPERTY OF F&D. ANY REPRODUCTION WITHOUT THE PRIOR CONSENT OF F&D IS PROHIBITED.

Grzebek Design Group
 A/V and Acoustics
 543 Amber Way
 Petaluma, CA 94952
 (707)235-2128

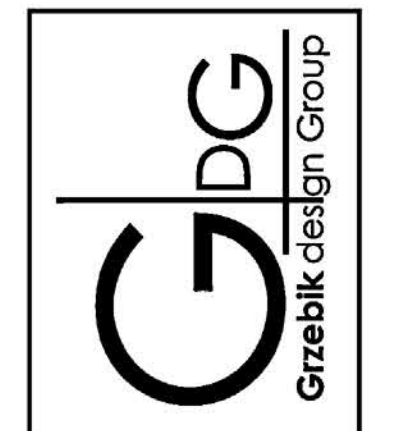

**FULLER
 D'ANGELO
 P.C.**
 ARCHITECTS
 PLANNERS

48 HOLLWOOD ROAD ELMSFORD NEW YORK 10523
 TEL: 914.839.4444 FAX: 914.839.1717
 Copyright 2017 All Rights Reserved by FULLER D'ANGELO P.C.

PROJECT TITLE
 PORT CHESTER-FIVE UNION FREE SCHOOL DISTRICT
 PORT CHESTER HIGH SCHOOL
 ATHLETIC FIELD AUDIO UPGRADES
 1 TAMMACK RD., PORT CHESTER, NY 10573

DRAWING TITLE
 SECOND FLOOR PLAN
 Weight Room Audio

DATE: 01-21-2019 BIDD SET
 SHEET SIZE: 30"x42" DRAWING NO.:
 SCALE: AS NOTED AV-100
 DRAWN BY: F & D FILE NO.: 17291.04

Gymnasium Audio System Single Line

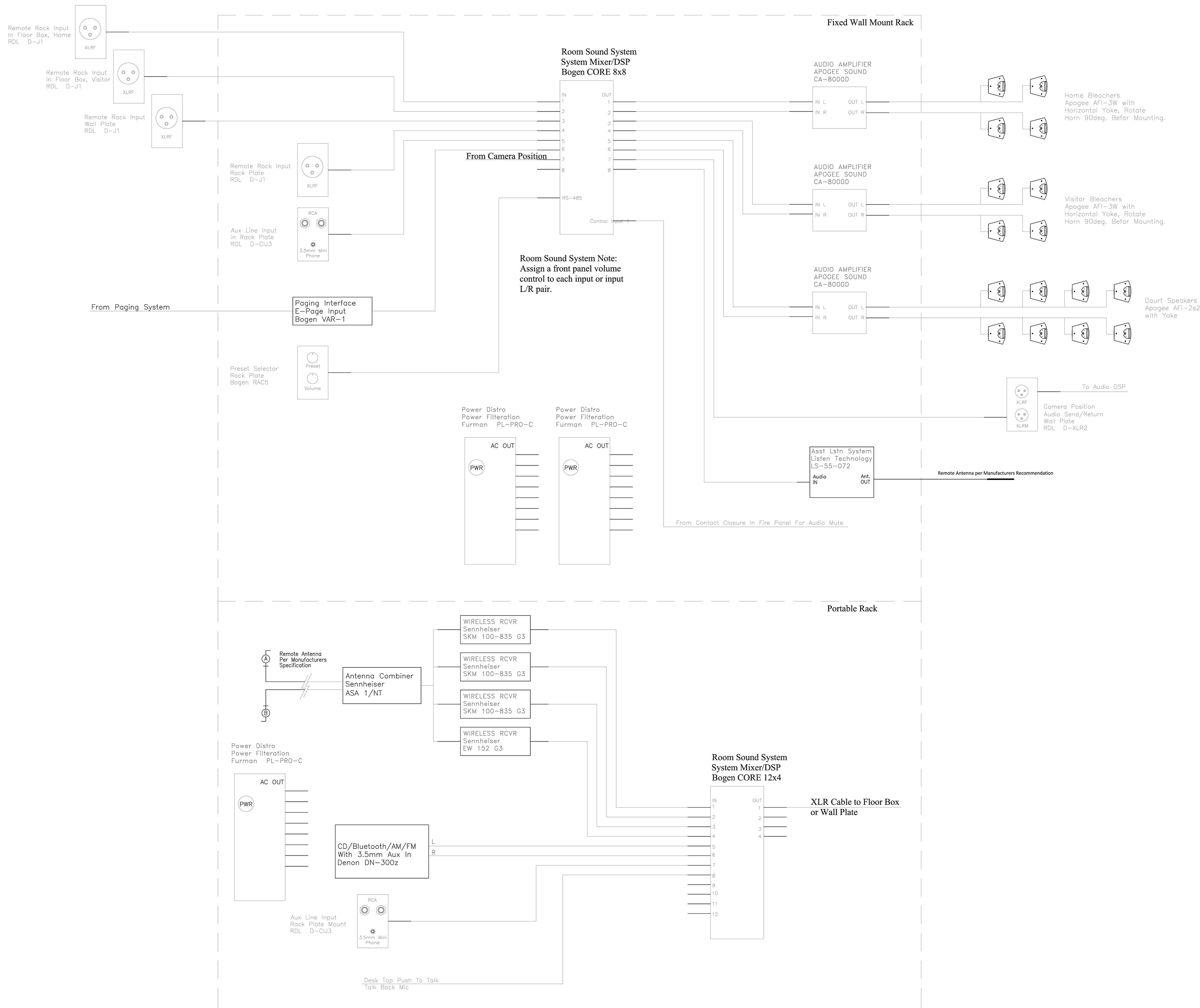

AS PER USA CONGRESS ARCHITECTURAL WORKS COPYRIGHT PROTECTION ACT OF 1990 ALL IDEAS AND DESIGNS INCLUDING DERIVATIVES THEREOF, ALL DRAWINGS AND SPECIFICATIONS CONSTITUTE THE ORIGINAL COPYRIGHT WORK BY FULLER AND D'ANGELO, P.C. (F&D). THE DRAWINGS AND SPECIFICATIONS AS INSTRUMENTS OF SERVICE BY F&D ARE CREATED BY F&D FOR THIS PROJECT ONLY AND REMAIN THE PRODUCT AND PROPERTY OF F&D. ANY REPRODUCTION WITHOUT THE PRIOR CONSENT OF F&D IS PROHIBITED.

Grzebek Design Group
 A/V and Acoustics
 543 Amber Way
 Petaluma, CA 94952
 (707)235-2128

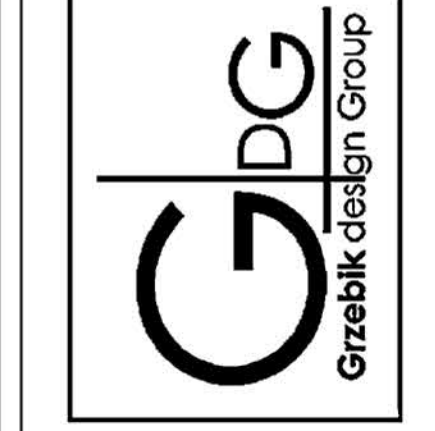

FULLER D'ANGELO P.C.
 ARCHITECTS PLANNERS
 48 KINGSWOOD ROAD ELMSFORD NEW YORK 10523
 TEL 914.899.4444 FAX 914.899.1117
 WWW.FULLERDANGELO.COM
 Copyright 2017. All Rights Reserved by FULLER D'ANGELO P.C.

PROJECT TITLE
 PORT CHESTER-HIGH SCHOOL
 ATHLETIC FIELD AUDIO UPGRADES
 1 TAMMACK RD. PORT CHESTER, NY 10573

DRAWING TITLE
 SECOND FLOOR PLAN
 Gymnasium Audio System
 Single Line

DATE	ISSUED TO
01-21-2019	BID SET
SHEET SIZE	DRAWING NO.
30"x42"	AV-200
SCALE	AS NOTED
DRAWN BY	FILE NO.
F & D	17291.04

Gymnasium Audio System Plan

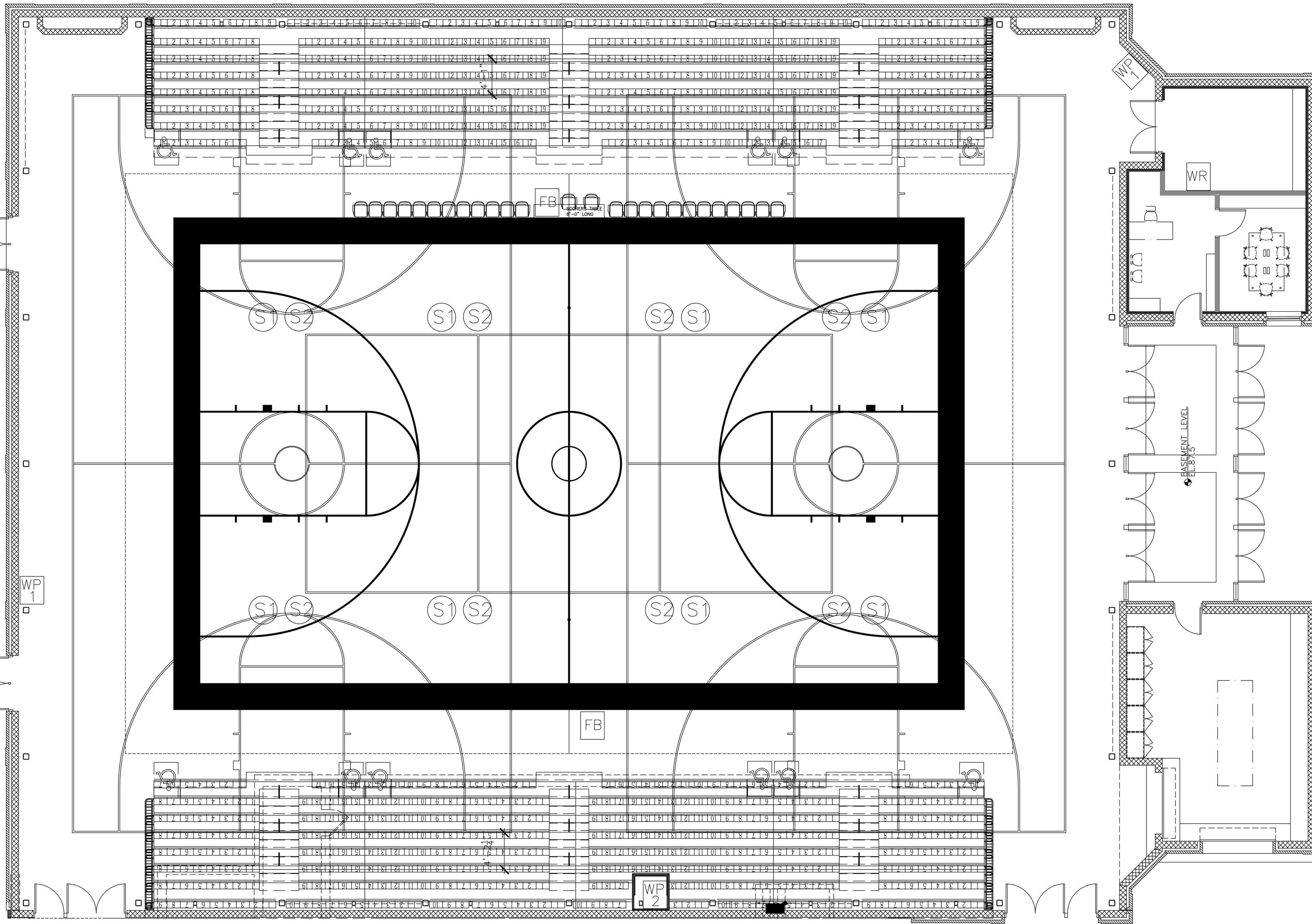

S1 Bleacher speakers, Apogee AFI-4W. Mount to bottom of beam horizontally, rotate horn 90 degrees.

S2 Court Speakers, Apogee AFI-2s2, Mount to bottom of beam horizontally aim straight down.

WP 1 Single Gang E-Box with XLR Input. $\frac{3}{4}$ " Conduit to Equipment Wall Rack 18" AFF

WP 2 Single Gang E-Box with XLR input and output. $\frac{3}{4}$ " Conduit to Equipment Wall Rack. 18" Above camera position floor.

WR Wall Rack, Pivoting 8x8x4 Junction box flush in wall behind rack with 4x 1" Conduit stubbed to ceiling.

FB Flush Floor Box with cover, 1" Conduit to Wall Rack. Coordinate power, data and Score Board Connectivity.

AS PER USA CONGRESS ARCHITECTURAL WORKS COPYRIGHT PROTECTION ACT OF 1990 ALL IDEAS AND DESIGNS INCLUDING DERIVATIVES THEREOF, ALL DRAWINGS AND SPECIFICATIONS CONSTITUTE THE ORIGINAL COPYRIGHT WORK BY FULLER AND D'ANGELO, P.C. (F&D). THE DRAWINGS AND SPECIFICATIONS AS INSTRUMENTS OF SERVICE BY F&D ARE CREATED BY F&D FOR THIS PROJECT ONLY AND REMAIN THE PRODUCT AND PROPERTY OF F&D. ANY REPRODUCTION WITHOUT THE PRIOR CONSENT OF F&D IS PROHIBITED.

Grzebek Design Group
A/V and Acoustics
543 Amber Way
Petaluma, CA 94952
(707)255-2128

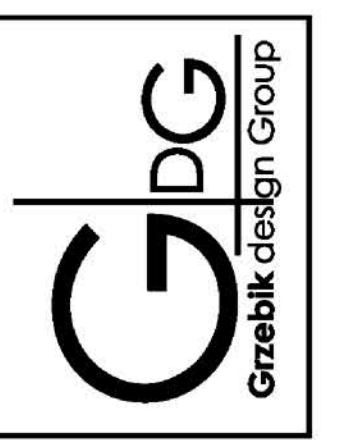

48 SHADLOWOOD ROAD ELMSFORD NEW YORK 10523
TEL: 914.839.4444 FAX: 914.839.1717
Copyright 2017 All Rights Reserved by FULLER, D'ANGELO, P.C.

**FULLER
D'ANGELO
P.C.**
**ARCHITECTS
PLANNERS**

PROJECT TITLE
PORT CHESTER-RYE UNION FREE SCHOOL DISTRICT
PORT CHESTER HIGH SCHOOL AND LIGHTING UPGRADES
ATHLETIC FIELD AUDIO UPGRADES
1 TAMARACK RD., PORT CHESTER, NY 10573

DRAWING TITLE
SECOND FLOOR PLAN
Gymnasium Audio System Plan

DATE	01-21-2019	BID SET
ISSUED TO		
SHEET SIZE	30"x42"	DRAWING NO.
SCALE	AS NOTED	AV-210
DRAWN BY	F & D	FILE NO.
		17291.04

Band Room Audio Video System Single Line

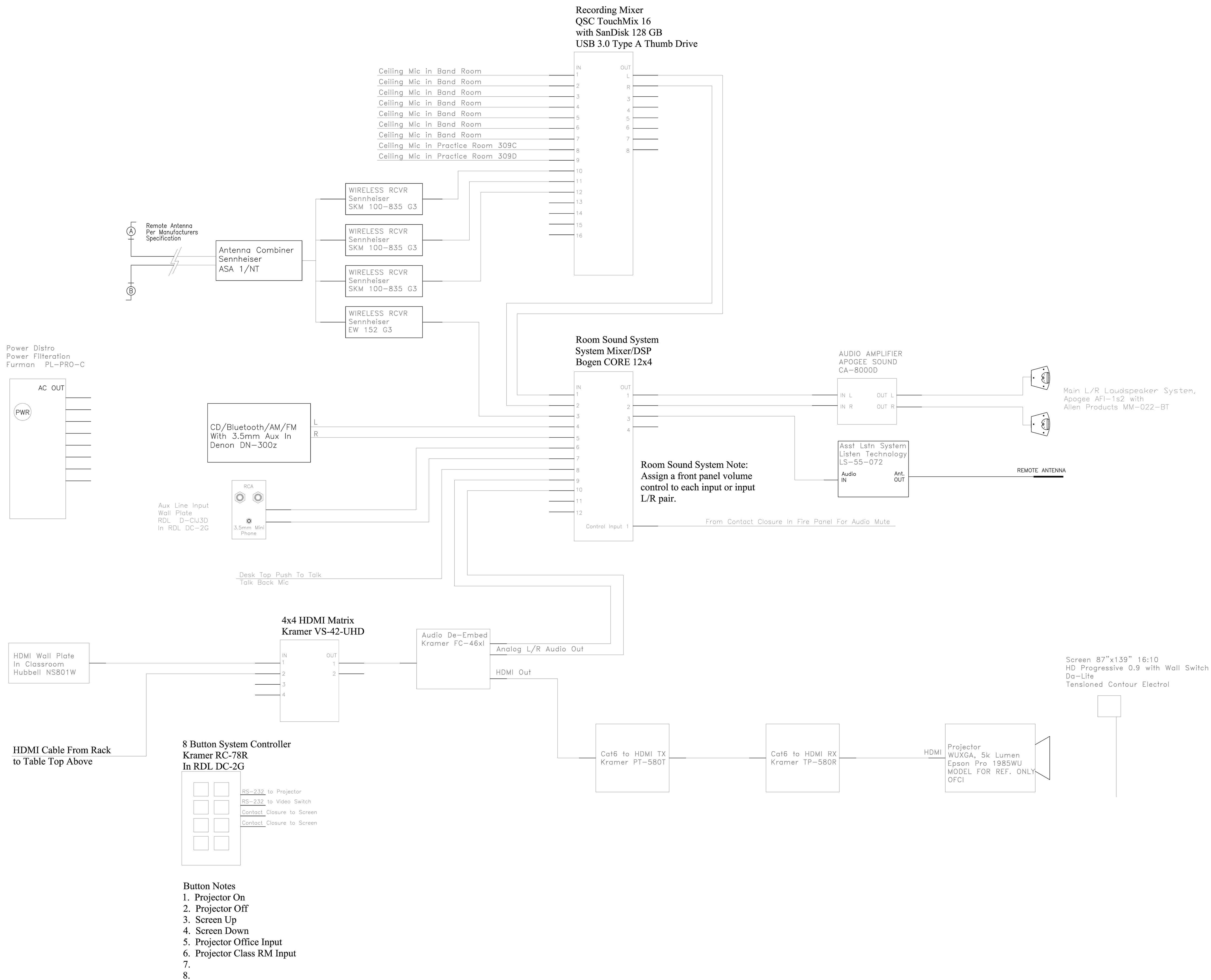

AS PER USA CONGRESS ARCHITECTURAL WORKS COPYRIGHT PROTECTION ACT OF 1990 ALL IDEAS AND DESIGNS INCLUDING DERIVATIVES THEREOF, ALL DRAWINGS AND SPECIFICATIONS CONSTITUTE THE ORIGINAL COPYRIGHT WORK BY FULLER AND D'ANGELO, P.C. (F&D). THE DRAWINGS AND SPECIFICATIONS AS INSTRUMENTS OF SERVICE BY F&D ARE CREATED BY F&D FOR THIS PROJECT ONLY AND REMAIN THE PRODUCT AND PROPERTY OF F&D. ANY REPRODUCTION WITHOUT THE PRIOR CONSENT OF F&D IS PROHIBITED.

Gizebik Design Group
A/V and Acoustics
543 Amber Way
Petaluma, CA 94952
(707)235-2128

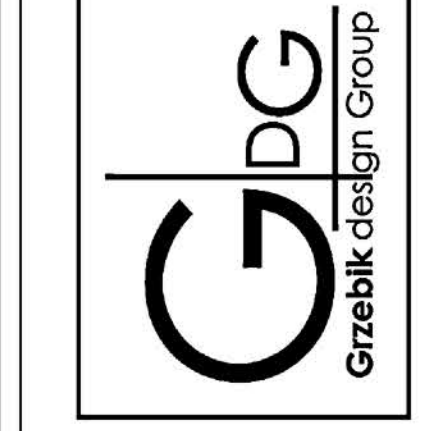

FULLER
D'ANGELO
P.C.

ARCHITECTS
PLANNERS

48 KINGSWOOD ROAD ELMWOOD PARK, NJ 07632
TEL: 914.999.4444 FAX: 914.999.1517
Copyright 2017 All Rights Reserved by FULLER & D'ANGELO, P.C.

PROJECT TITLE
PORT CHESTER-RIVE LINCOLN FREE SCHOOL DISTRICT
PORT CHESTER HIGH SCHOOL AND LIGHTING UPGRADES
ATHLETIC FIELD AUDIO UPGRADES
1 TAMMACK RD., PORT CHESTER, NY 10573

DRAWING TITLE
SECOND FLOOR PLAN
Band Room Audio Video
Single Line

DATE
01-21-2019

ISSUED TO
BID SET

SHEET SIZE
30"x42"

DRAWING NO.
AV-300

SCALE
AS NOTED

DRAWN BY
F & D

FILE NO.
17291.04

Choral Room Audio Video System Single Line

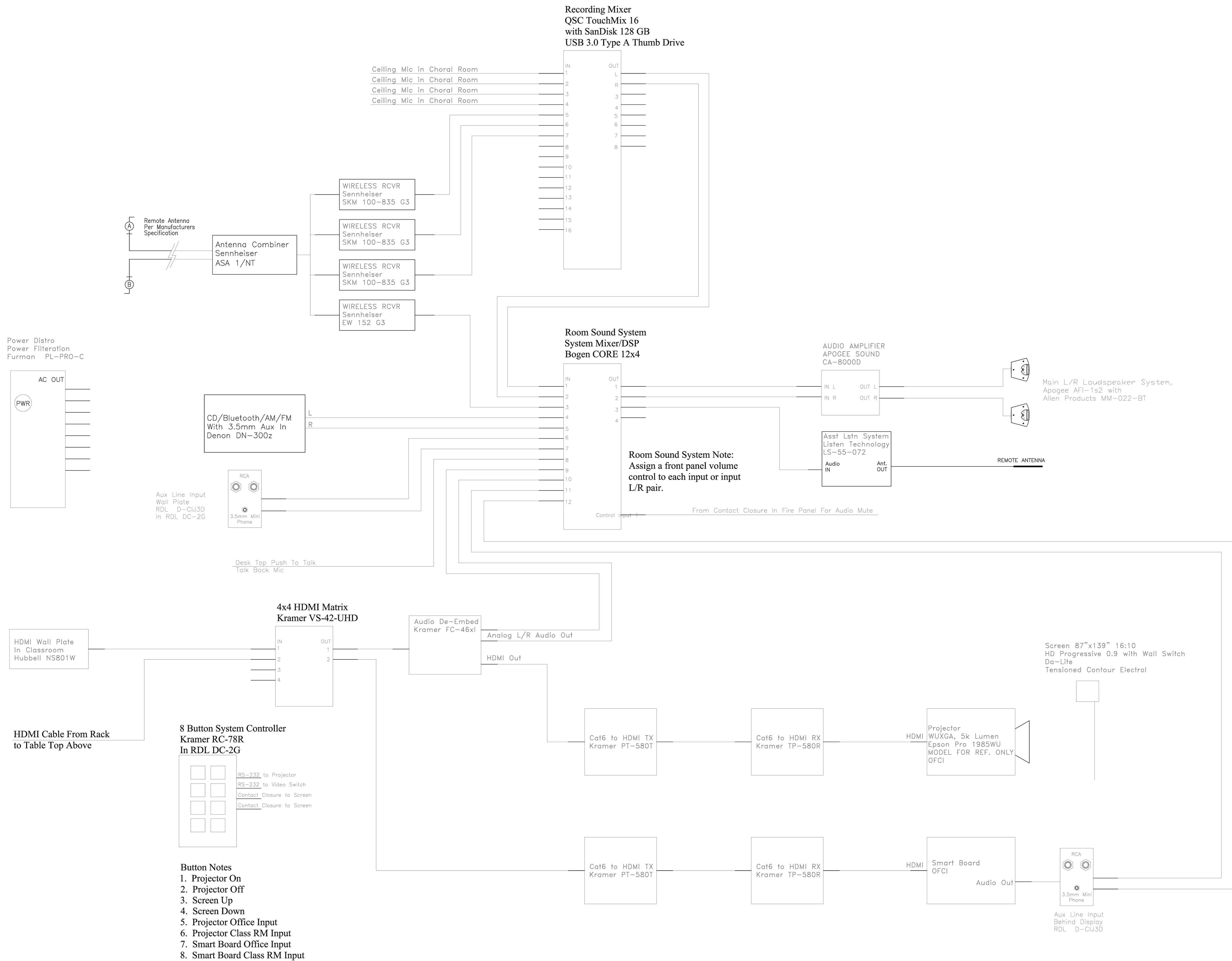

AS PER USA CONGRESS ARCHITECTURAL WORKS COPYRIGHT PROTECTION ACT OF 1990 ALL IDEAS AND DESIGNS INCLUDING DERIVATIVES THEREOF, ALL DRAWINGS AND SPECIFICATIONS CONSTITUTE THE ORIGINAL COPYRIGHT WORK BY FULLER AND D'ANGELO, P.C. (F&D). THE DRAWINGS AND SPECIFICATIONS AS INSTRUMENTS OF SERVICE BY F&D ARE CREATED BY F&D FOR THIS PROJECT ONLY AND REMAIN THE PROPERTY AND PROPERTY OF F&D. ANY REPRODUCTION WITHOUT THE PRIOR CONSENT OF F&D IS PROHIBITED.

Grzebik Design Group
A/V and Acoustics
543 Amber Way
Petaluma, CA 94952
(707)235-2128

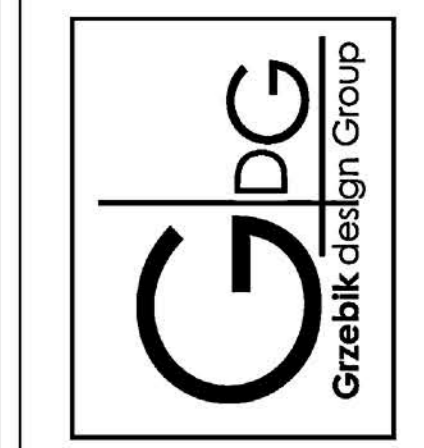

48 KINLOCHWOOD ROAD ELMHURST NEW YORK 10523
TEL 914.899.4444 FAX 914.899.1717
Copyright 2017 All Rights Reserved by FULLER & D'ANGELO P.C.

**FULLER
D'ANGELO
P.C.**
**ARCHITECTS
PLANNERS**

PROJECT TITLE
PORT CHESTER-RYE UNION FREE SCHOOL DISTRICT
PORT CHESTER-HIGH SCHOOL AND LIGHTING UPGRADES
ATHLETIC FIELD AUDIO UPGRADES
1 TAMMUCK RD., PORT CHESTER, NY 10573

DRAWING TITLE
SECOND FLOOR PLAN
Choral Room Audio
Video System Single Line

DATE	ISSUED TO
01-21-2019	B1D SET
SHEET SIZE	DRAWING NO.
30"x42"	AV-310
SCALE	FILE NO.
AS NOTED	17291.04
DRAWN BY	
F & D	

Band and Choral Audio Video System Plan

Choral Room

Band Room

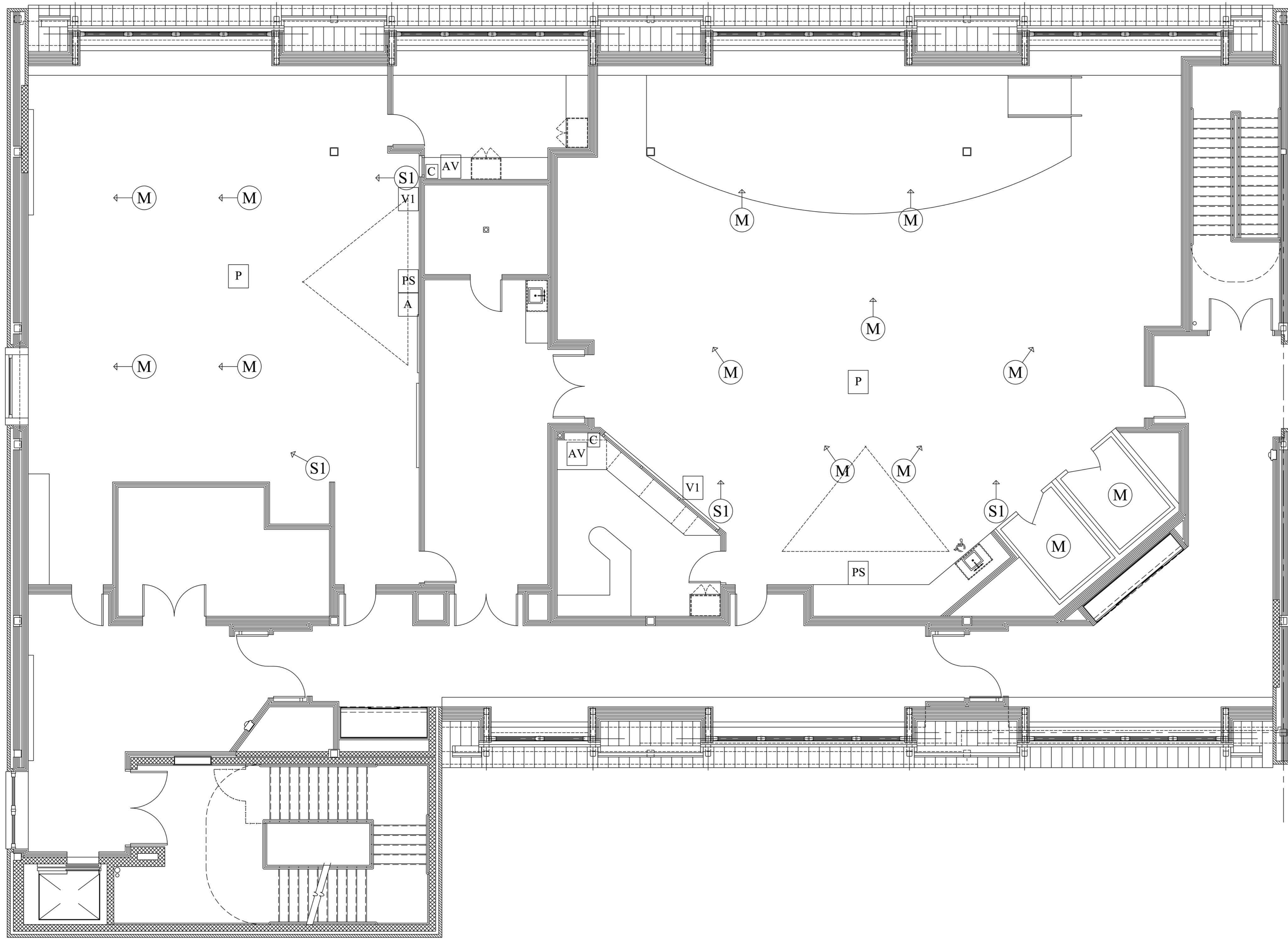

- S1 Wall Mount Speakers, 8' AFF

- M Ceiling Mount Microphone, Mount to Single Gang Remodele box in Ceiling Tile.

- AV AV Rack under table top with Audio mixer above on table. 2 ³/₈" grommet at back of table top for connection between mixer and rack.
8x8x4 Junction box flush in wall behind rack with 4x 1" Conduit stubbed to ceiling.

- P Ceiling mount Projector, Owner Furnished Contractor Installed. Contractor to Provide and Install Projector Mounting.

- PS Flush Ceiling mount motorized projection screen, 87" x 139" 16:10

- VI HDMI Video Input Wall Plate, 18" AFF

- C Video system control button panel and Aux audio input in surface mounted junction box.

- A Audio input wall plate behind Smart Board. Smart Board is Owner Furnished Contractor Installed.

AS PER USA CONGRESS ARCHITECTURAL WORKS COPYRIGHT PROTECTION ACT OF 1990 ALL IDEAS AND DESIGNS INCLUDING DERIVATIVES THEREOF, ALL DRAWINGS AND SPECIFICATIONS CONSTITUTE THE ORIGINAL COPYRIGHT WORK BY FULLER AND D'ANGELO, P.C. (F&D). THE DRAWINGS AND SPECIFICATIONS AS INSTRUMENTS OF SERVICE BY F&D ARE CREATED BY F&D FOR THIS PROJECT ONLY AND REMAIN THE PRODUCT AND PROPERTY OF F&D. ANY REPRODUCTION WITHOUT THE PRIOR CONSENT OF F&D IS PROHIBITED.

Grzebik Design Group
A/V and Acoustics
543 Amber Way
Petaluma, CA 94952
(707)235-2128

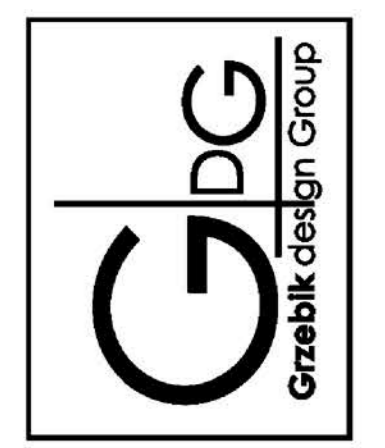

48 HIGHLAND ROAD ELMSFORD NEW YORK 10523
TEL: 914.899.4444 FAX: 914.899.1717
Copyright 2017 All Rights Reserved by FULLER & D'ANGELO, P.C.

FULLER & D'ANGELO
P.C.
ARCHITECTS & PLANNERS

PROJECT TITLE
PORT CHESTER-RYE UNION FREE SCHOOL DISTRICT
PORT CHESTER HIGH SCHOOL LIGHTING UPGRADES
ATHLETIC FIELD AUDIO UPGRADES
1 TAMMACK RD., PORT CHESTER, NY 10573

DRAWING TITLE
SECOND FLOOR PLAN
Band and Choral Room
Audio Video System Plan

DATE	01-21-2019	BID SET
SHEET SIZE	30"x42"	DRAWING NO.
SCALE	AS NOTED	AV-320
DRAWN BY	F & D	FILE NO.
		17291.04

CAD Room 226 Audio Video System Single Line

8 Button System Controller
Kramer RC-78R
In RDL DC-2G

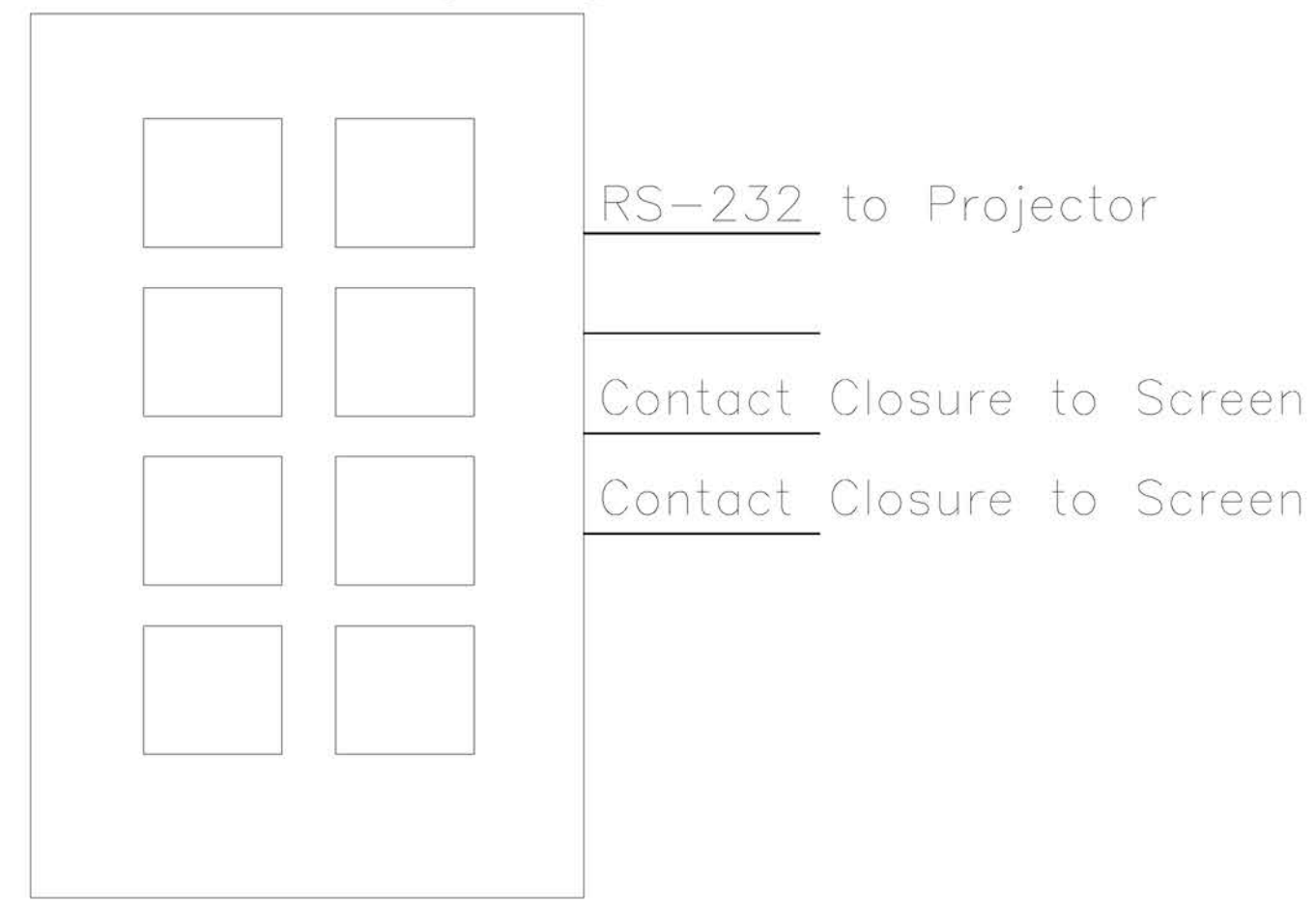

Button Notes

1. Projector On
2. Projector Off
3. Screen Up
4. Screen Down
5. Projector Volume Up
6. Projector Volume Down
- 7.
- 8.

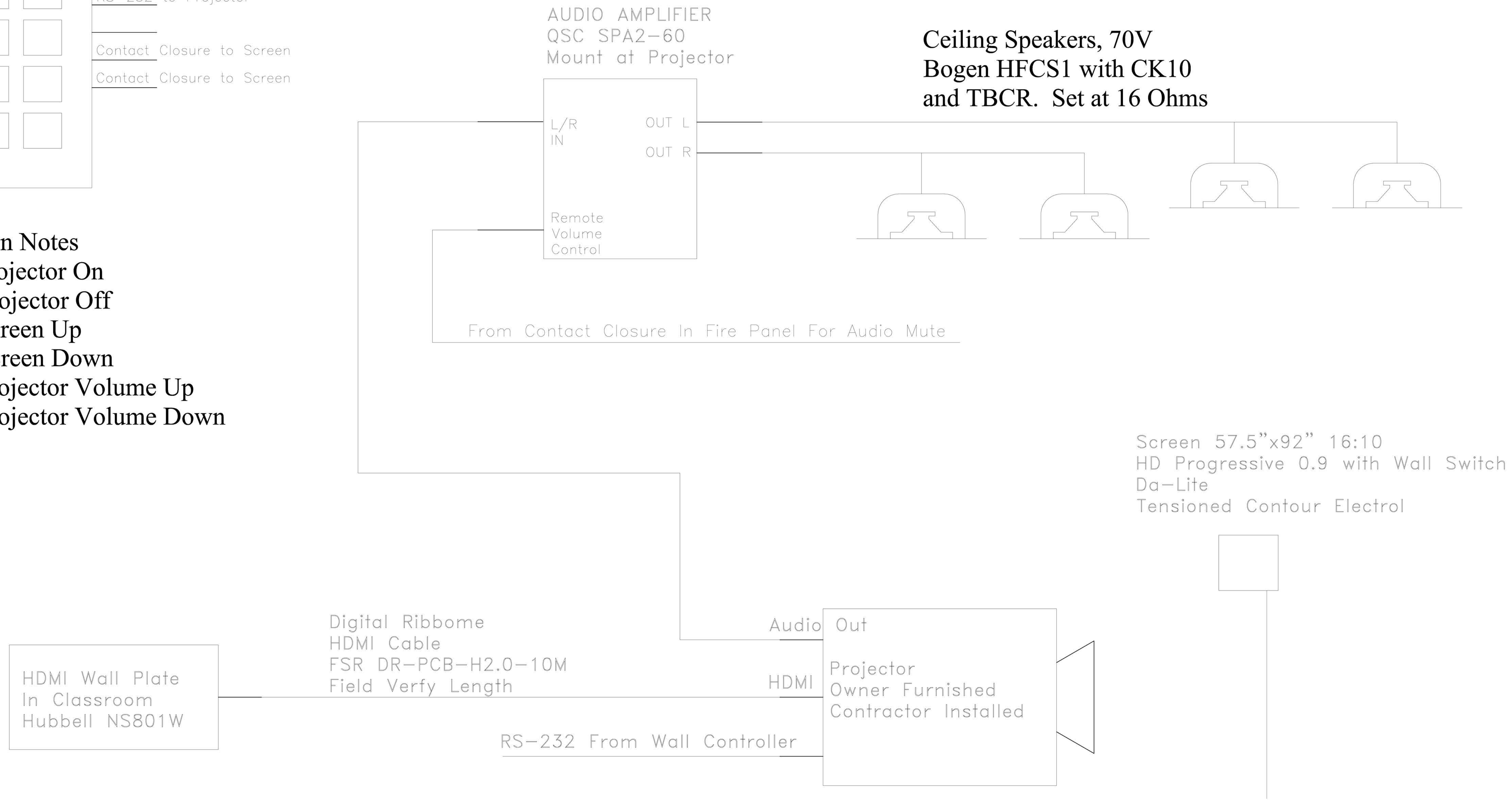

AS PER USA CONGRESS ARCHITECTURAL WORKS COPYRIGHT PROTECTION ACT OF 1990 ALL IDEAS AND DESIGNS INCLUDING DERIVATIVES THEREOF, ALL DRAWINGS AND SPECIFICATIONS CONSTITUTE THE ORIGINAL COPYRIGHT WORK BY FULLER AND D'ANGELO, P.C. (F&D). THE DRAWINGS AND SPECIFICATIONS AS INSTRUMENTS OF SERVICE BY F&D ARE CREATED BY F&D FOR THIS PROJECT ONLY AND REMAIN THE PRODUCT AND PROPERTY OF F&D. ANY REPRODUCTION WITHOUT THE PRIOR CONSENT OF F&D IS PROHIBITED.

Gizebik Design Group
A/V and Acoustics
543 Amber Way
Petaluma, CA 94952
(707)235-2128

48 KINGSWOOD ROAD ELMWOOD NEW YORK 10523
TEL: 914.899.4444 FAX: 914.899.1317
Copyright 2017 All Rights Reserved by FULLER & D'ANGELO, P.C.

**FULLER
D'ANGELO
P.C.**
**ARCHITECTS
PLANNERS**

PROJECT TITLE
PORT CHESTER-FIVE LUNION FREE SCHOOL DISTRICT
PORT CHESTER HIGH SCHOOL
ATHLETIC FIELD AUDIO UPGRADES
1 TAMMACK RD., PORT CHESTER, NY 10573

DRAWING TITLE
SECOND FLOOR PLAN
CAD Room 226 Audio
Video Single Line

DATE	ISSUED TO
01-21-2019	BID SET
SHEET SIZE	DRAWING NO.
30"x42"	AV-400
SCALE	FILE NO.
AS NOTED	17291.04
DRAWN BY	
F & D	

CAD Room 226 Audio Video System Plan

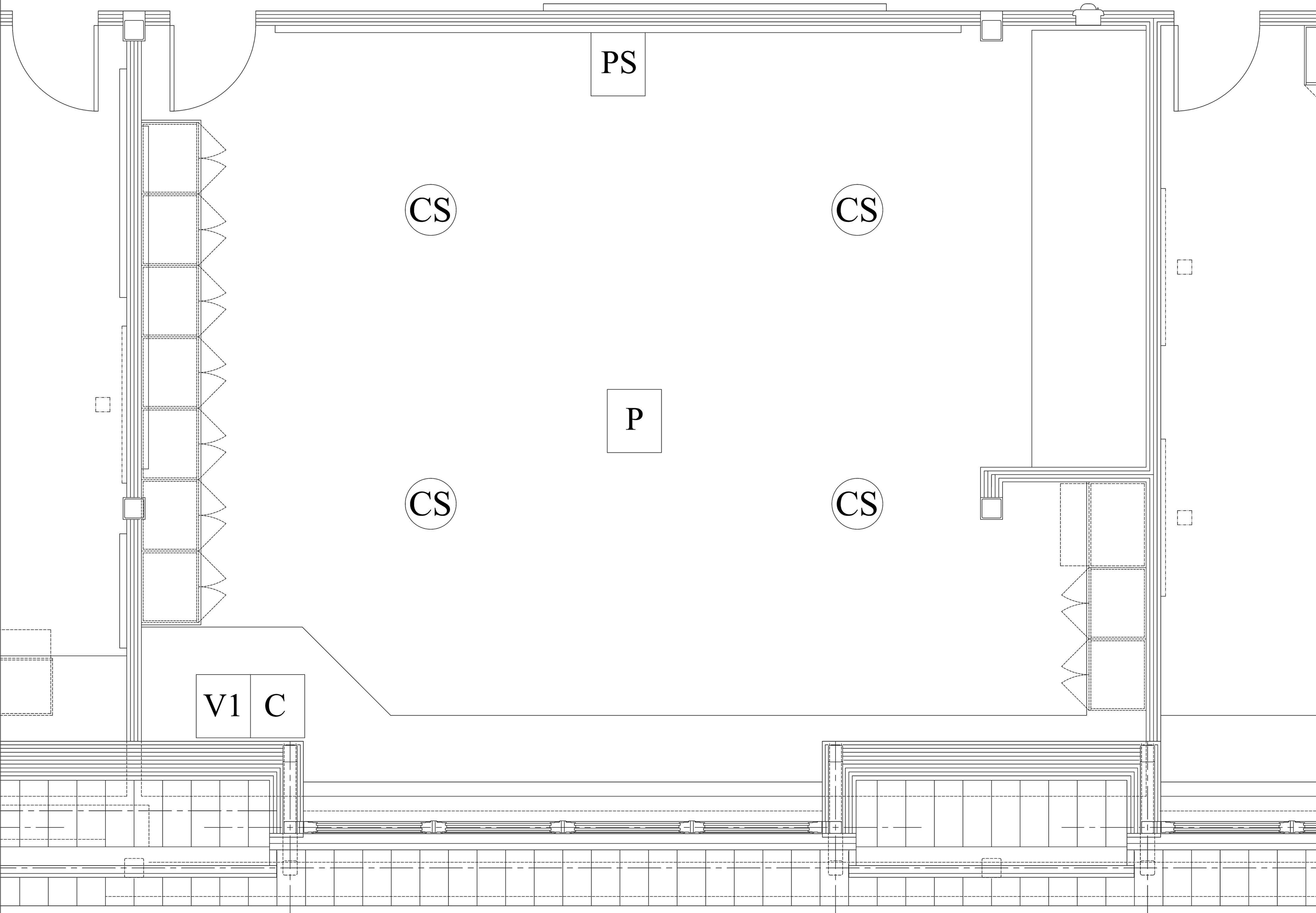

- CS Ceiling Speaker
- P Ceiling mount Projector, Owner Furnished Contractor Installed. Contractor to Provide and Install Projector Mounting.
- PS Flush Ceiling mount motorized projection screen, 57.5" x 92" 16:10. Contractor to Corrdiante Power
- V1 HDMI Video Input Wall Plate, 18" AFF in Single Gang Ebox. Stubb 1" Conduit to Accessible Ceiling.
- C AV system control button panel 50" AFF in Single Gang Deep Ebox. Stub 1" Conduit to Accessible Ceiling.

AS PER USA CONGRESS ARCHITECTURAL WORKS COPYRIGHT PROTECTION ACT OF 1990 ALL IDEAS AND DESIGNS INCLUDING DERIVATIVES THEREOF, ALL DRAWINGS AND SPECIFICATIONS CONSTITUTE THE ORIGINAL COPYRIGHT WORK BY FULLER AND D'ANGELO, P.C. (F&D). THE DRAWINGS AND SPECIFICATIONS AS INSTRUMENTS OF SERVICE BY F&D ARE CREATED BY F&D FOR THIS PROJECT ONLY AND REMAIN THE PRODUCT AND PROPERTY OF F&D. ANY REPRODUCTION WITHOUT THE PRIOR CONSENT OF F&D IS PROHIBITED.

Grizebik Design Group
A/V and Acoustics
543 Amber Way
Petaluma, CA 94952
(707)235-2128

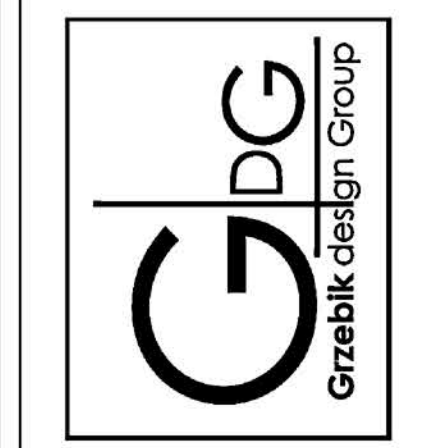

**FULLER
D'ANGELO
P.C.**
ARCHITECTS
PLANNERS

48 KINGSWOOD ROAD ELMSFORD NEW YORK 10523
TEL: 914.839.4444 FAX: 914.839.1717
Copyright 2017 All Rights Reserved by FULLER D'ANGELO P.C.

PROJECT TITLE
PORT CHESTER-RYE UNION FREE SCHOOL DISTRICT
PORT CHESTER-HIGH SCHOOL AND LIGHTING UPGRADES
ATHLETIC FIELD AUDIO UPGRADES
1 TAMMACK RD., PORT CHESTER, NY 10573

DRAWING TITLE
SECOND FLOOR PLAN
CAD Room 226
Audio Video System Plan

DATE	01-21-2019	BID SET
ISSUED TO		
SHEET SIZE	30"x42"	DRAWING NO.
SCALE	AS NOTED	AV-410
DRAWN BY	F & D	FILE NO.
		17291.04