

**BID ADDENDUM NO. 7**

OWNER: PORT CHESTER – RYE UNION FREE SCHOOL DISTRICT  
113 BOWMAN AVE.  
RYE BROOK, NY 10573

PROJECT NAME: PORT CHESTER HIGH SCHOOL ADDITIONS, ALTERATIONS  
AND ATHLETIC FIELD

F&D PROJECT #: PCHS # 17295.03

The items set forth herein, whether of omission, addition, substitution or clarification are to be included in and form a part of the proposal submitted. This Addendum is hereby included in and made a part of the Contract Documents, dated 1/21/19 whether or not attached thereto. All requirements of the original project specifications and drawings shall remain in force except as amended by this addendum.

DATE: MARCH 8, 2019

This addendum consists of one page and drawings AV-100; AV-200, AV-210, AV-300, AV-310, AV-320, AV-400, & AV-410.

**THE FOLLOWING ARE MODIFICATIONS, CLARIFICATIONS, DELETIONS OR ADDITIONS TO THE SPECIFICATIONS:**

**SECTION 01 1000 SUMMARY OF CONTRACTS**

Paragraph 1.14.A.10 Division 11 Equipment  
Delete "11 4000 Food Service Equipment"  
Delete "11 6020 Audio Visual"

**THE FOLLOWING ARE MODIFICATIONS, CLARIFICATIONS, DELETIONS OR ADDITIONS TO THE DRAWINGS:**

**DRAWINGS G-1 LIST OF DRAWINGS**

Contract 1 PH-1, PH-2, PH-3 and PH-4  
Add "\*" (asterisk symbol) to precede each drawing title listed. Note that each of these drawings are common to ALL CONTRACTORS.

Food Services FS 100  
Add "NIC" This work is "not in contract"

**DRAWING P 203**

Plan shows contractor work responsibilities for underground piping. Change designations "PC" and "GC" to conform to the contractor responsibilities as designated on Drawing P 206.

**DRAWING A 725**

WINDOW SCHEDULE, Window Designation  
Change "CW 2" to "W 9".

**DRAWINGS GENERAL**

All drawings which show interior elevations or markerboards and tack-boards – change the height dimension to 4'-0"

**DRAWING A 652**

Detail 3 Change 4'-4" to 4'-0" "TYP"

Note: The 5'-0" width dimension for a total of 20'. Change to 10'-0" width for each board for a total width of 20'.

Section 3A:

Add "Delete marker tray under tack-boards." Marker tray remains under marker boards only.

Section 3B:

Delete metal spline concealed joint between markerboard and tack-boards.

Add standard aluminum "H" spline between markerboard and tack-boards.

Note: Concealed spline detail is applicable between all joints in between markerboard to markerboard.

**END OF BID ADDENDUM NO. 7**

Wall Mount Equipment Rack, Middle Atlantic EWR-8-17

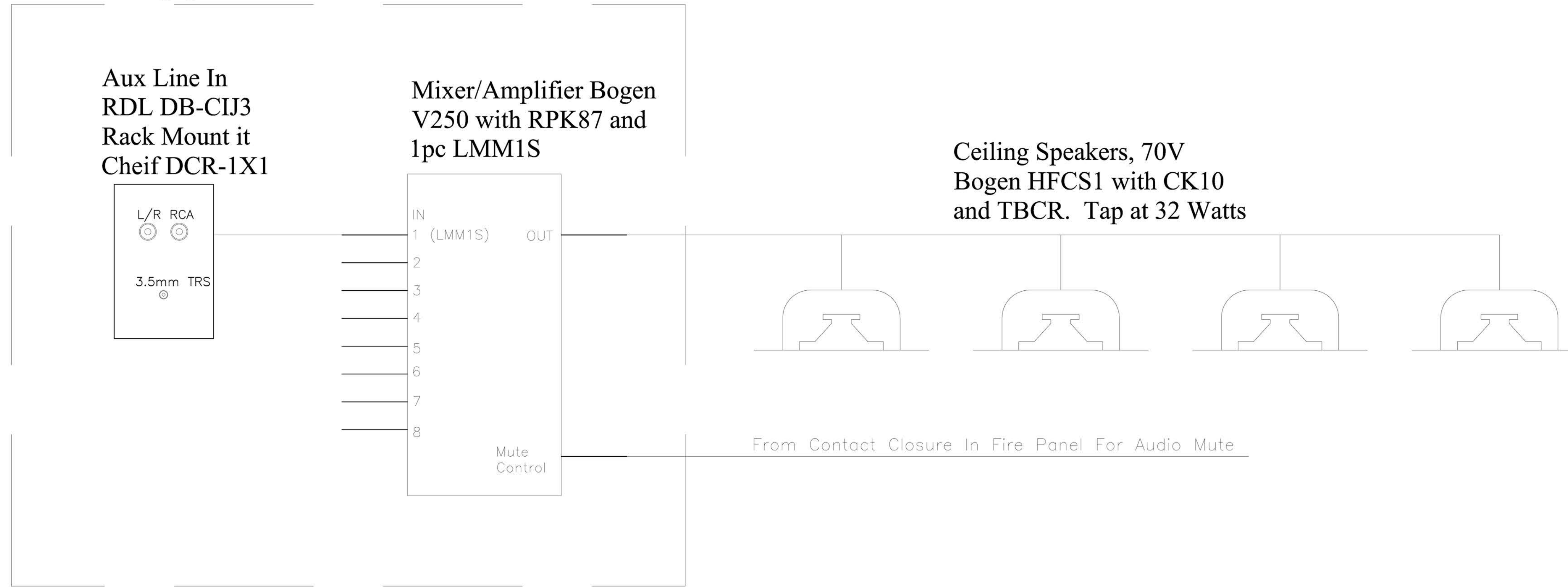

Weight Room Audio System Single Line

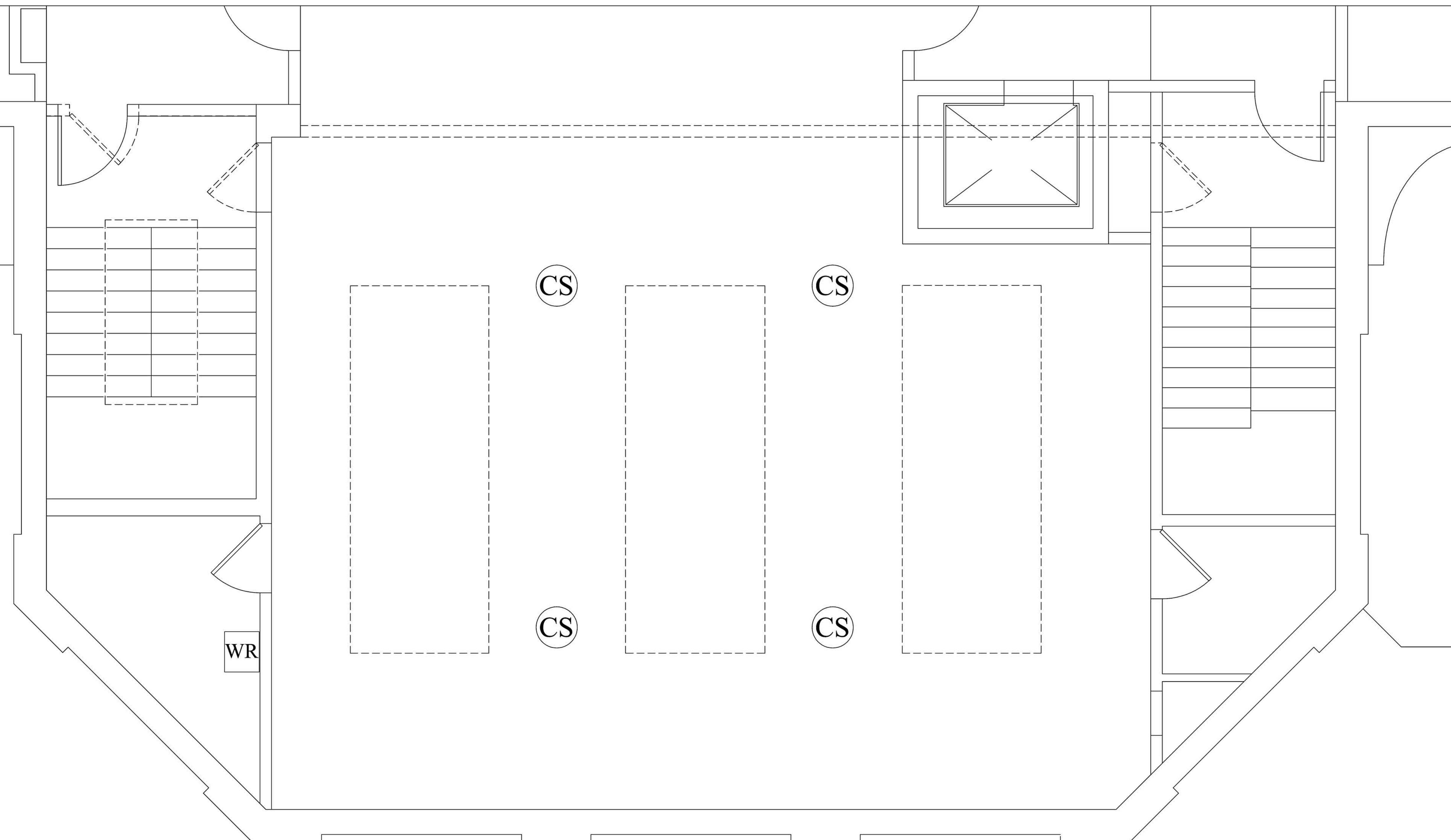

CS Ceiling Speaker

WR Wall Rack  
 1G E-Box behind rack,  
 Stub  $\frac{3}{4}$ " conduit above ceiling  
 for speaker cable access.

Weight Room Audio System Plan

AS PER USA CONGRESS ARCHITECTURAL WORKS COPYRIGHT PROTECTION ACT OF 1990 ALL IDEAS AND DESIGNS INCLUDING DERIVATIVES THEREOF, ALL DRAWINGS AND SPECIFICATIONS CONSTITUTE THE ORIGINAL COPYRIGHT WORK BY FULLER AND D'ANGELO, P.C. (F&D). THE DRAWINGS AND SPECIFICATIONS AS INSTRUMENTS OF SERVICE BY F&D ARE CREATED BY F&D FOR THIS PROJECT ONLY AND REMAIN THE PRODUCT AND PROPERTY OF F&D. ANY REPRODUCTION WITHOUT THE PRIOR CONSENT OF F&D IS PROHIBITED.

**Grzebek Design Group**  
 A/V and Acoustics  
 543 Amber Way  
 Petaluma, CA 94952  
 (707)235-2128

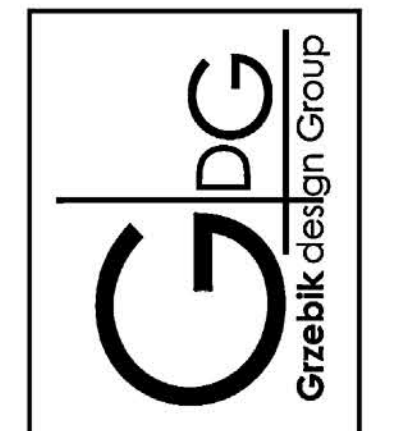

**FULLER  
 D'ANGELO  
 P.C.**  
 ARCHITECTS  
 PLANNERS

48 HIGHLAND ROAD ELMSFORD NEW YORK 10523  
 TEL: 914.839.4444 FAX: 914.839.1717  
 Copyright 2017. All Rights Reserved by FULLER D'ANGELO P.C.

PROJECT TITLE  
 PORT CHESTER-FIVE UNION FREE SCHOOL DISTRICT  
 PORT CHESTER HIGH SCHOOL  
 ATHLETIC FIELD AUDIO UPGRADES  
 1 TAMMACK RD., PORT CHESTER, NY 10573

DRAWING TITLE  
 SECOND FLOOR PLAN  
 Weight Room Audio

DATE: 01-21-2019 BIDD SET  
 SHEET SIZE: 30"x42" DRAWING NO.  
 SCALE: AS NOTED AV-100  
 DRAWN BY: F & D FILE NO.: 17291.04

# Gymnasium Audio System Single Line

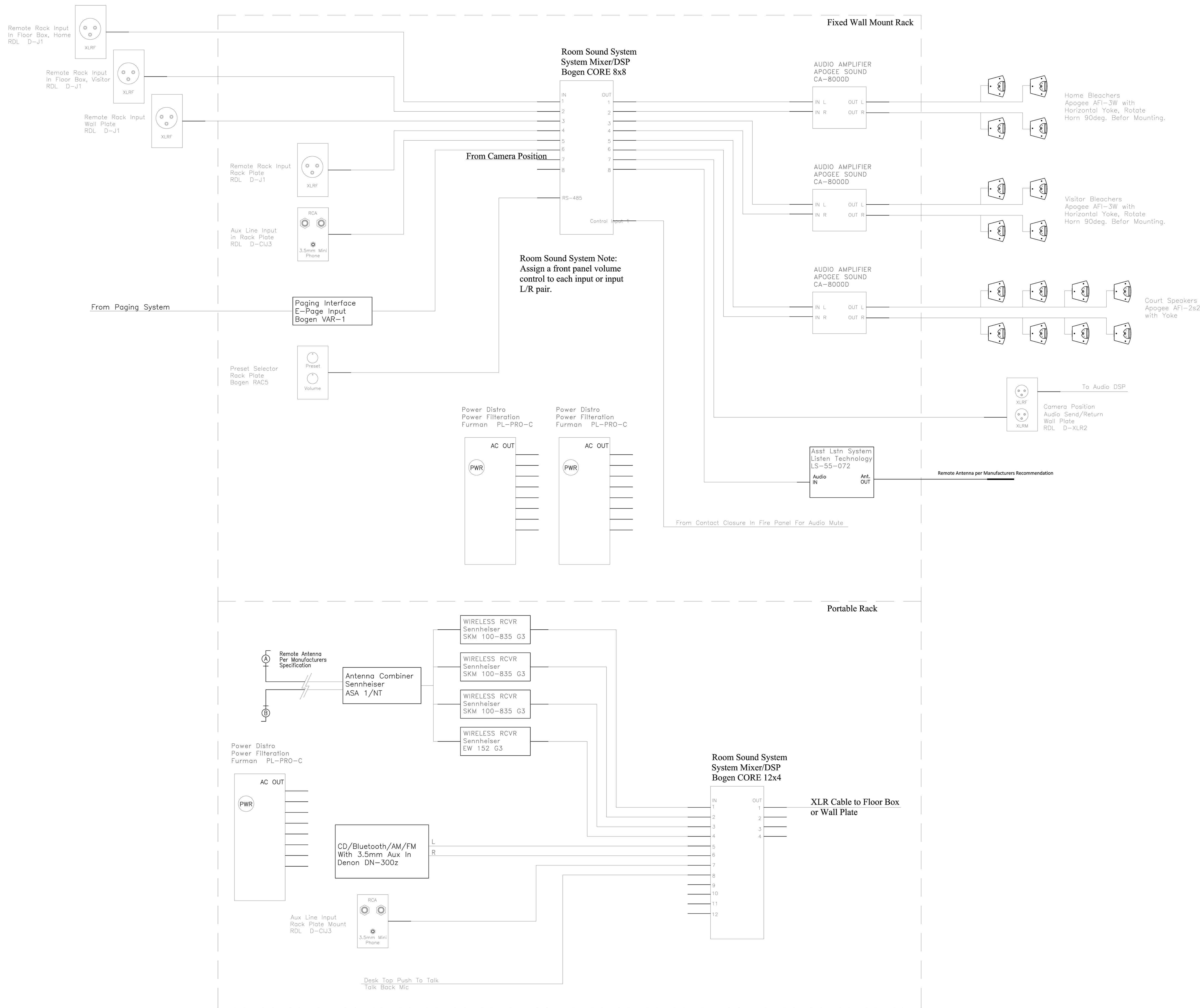

AS PER USA CONGRESS ARCHITECTURAL WORKS COPYRIGHT PROTECTION ACT OF 1990 ALL IDEAS AND DESIGNS INCLUDING DERIVATIVES THEREOF, ALL DRAWINGS AND SPECIFICATIONS CONSTITUTE THE ORIGINAL COPYRIGHT WORK BY FULLER AND D'ANGELO, P.C. (F&D). THE DRAWINGS AND SPECIFICATIONS AS INSTRUMENTS OF SERVICE BY F&D ARE CREATED BY F&D FOR THIS PROJECT ONLY AND REMAIN THE PRODUCT AND PROPERTY OF F&D. ANY REPRODUCTION WITHOUT THE PRIOR CONSENT OF F&D IS PROHIBITED.

**Grzebek Design Group**  
A/V and Acoustics  
543 Amber Way  
Petaluma, CA 94952  
(707)235-2128

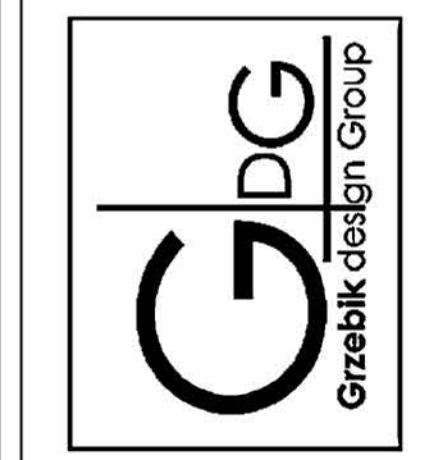

FULLER  
D'ANGELO  
P.C.  
ARCHITECTS  
PLANNERS

48 KINGSWOOD ROAD ELMSFORD NEW YORK 10523  
TEL 914.899.4444 FAX 914.899.1117  
WWW.FULLERDANGELLO.COM  
Copyright 2017 All Rights Reserved By Fuller D'Angelo P.C.

PROJECT TITLE  
PORT CHESTER HIGH SCHOOL ATHLETIC FIELD AUDIO UPGRADES  
1 TAMMACK RD. PORT CHESTER, NY 10573

DRAWING TITLE  
SECOND FLOOR PLAN  
Gymnasium Audio System  
Single Line

01-21-2019 B1D SET

DATE ISSUED TO

SHEET SIZE 30"x42"

SCALE AS NOTED

DRAWN BY F & D

DRAWING NO. AV-200

FILE NO. 17291.04

# Gymnasium Audio System Plan

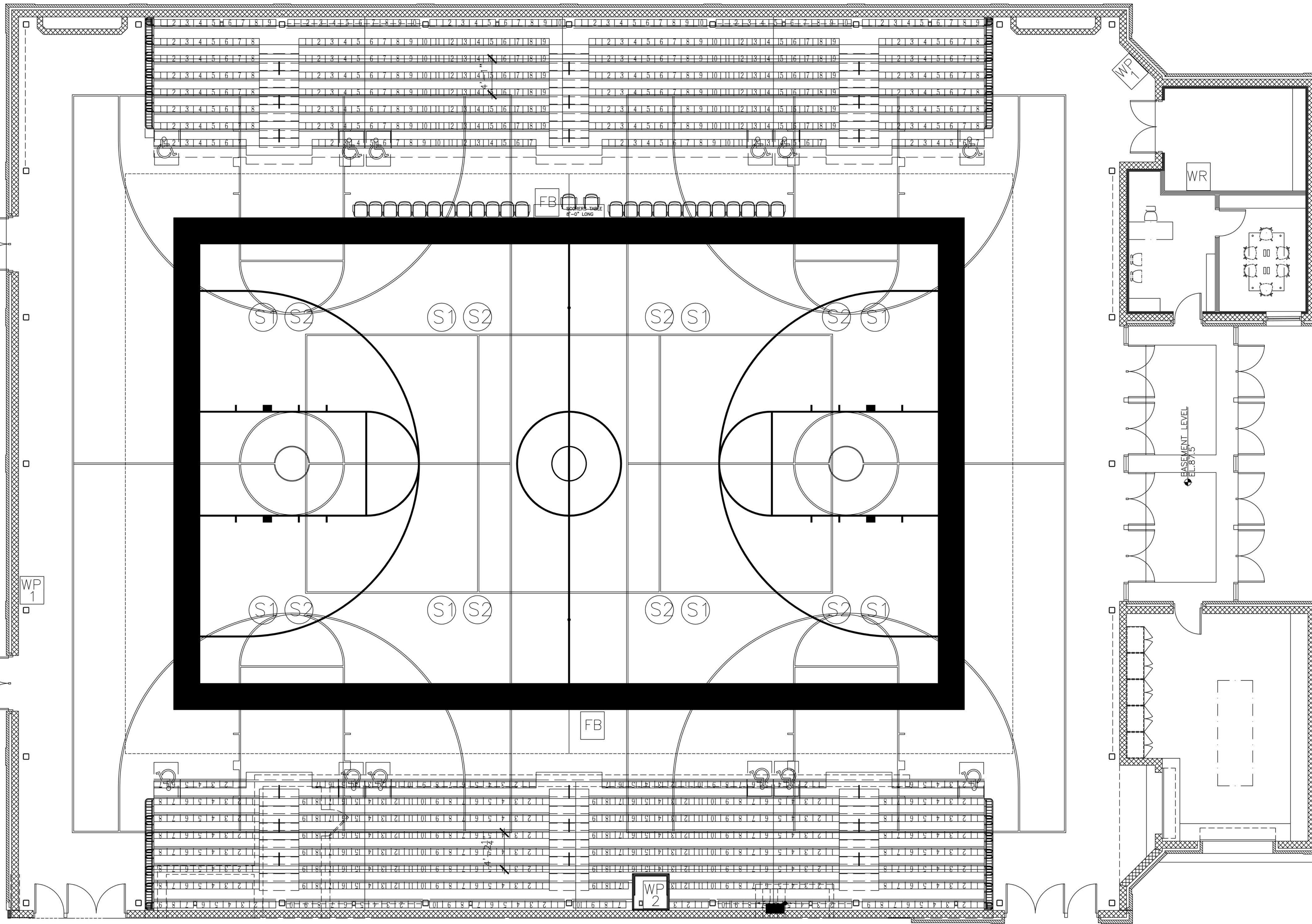

**S1** Bleacher speakers, Apogee AFI-4W. Mount to bottom of beam horizontally, rotate horn 90 degrees.

**S2** Court Speakers, Apogee AFI-2s2, Mount to bottom of beam horizontally aim straight down.

**WP 1** Single Gang E-Box with XLR Input.  $\frac{3}{4}$ " Conduit to Equipment Wall Rack 18" AFF

**WP 2** Single Gang E-Box with XLR input and output.  $\frac{3}{4}$ " Conduit to Equipment Wall Rack. 18" Above camera position floor.

**WR** Wall Rack, Pivoting 8x8x4 Junction box flush in wall behind rack with 4x 1" Conduit stubbed to ceiling.

**FB** Flush Floor Box with cover, 1" Conduit to Wall Rack. Coordinate power, data and Score Board Connectivity.

AS PER USA CONGRESS ARCHITECTURAL WORKS COPYRIGHT PROTECTION ACT OF 1990 ALL IDEAS AND DESIGNS INCLUDING DERIVATIVES THEREOF, ALL DRAWINGS AND SPECIFICATIONS CONSTITUTE THE ORIGINAL COPYRIGHT WORK BY FULLER AND D'ANGELO, P.C. (F&D). THE DRAWINGS AND SPECIFICATIONS AS INSTRUMENTS OF SERVICE BY F&D ARE CREATED BY F&D FOR THIS PROJECT ONLY AND REMAIN THE PRODUCT AND PROPERTY OF F&D. ANY REPRODUCTION WITHOUT THE PRIOR CONSENT OF F&D IS PROHIBITED.

**Grzebek Design Group**  
A/V and Acoustics  
543 Amber Way  
Petaluma, CA 94952  
(707)255-2128

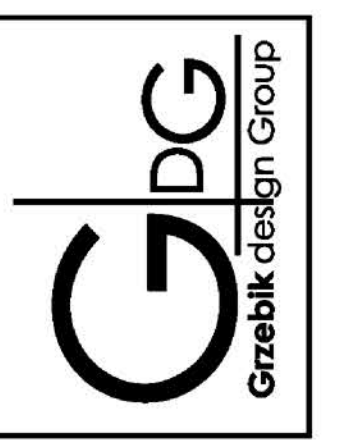

**FULLER D'ANGELO P.C.**  
ARCHITECTS PLANNERS  
48 SHADLOWOOD ROAD ELMSFORD NEW YORK 10523  
TEL: 914.899.4444 FAX: 914.899.1717  
Copyright 2017 All Rights Reserved by FULLER D'ANGELO P.C.

**FULLER D'ANGELO P.C.**  
ARCHITECTS PLANNERS

PROJECT TITLE  
PORT CHESTER-RYE UNION FREE SCHOOL DISTRICT  
PORT CHESTER-HIGH SCHOOL AND LIGHTING UPGRADES  
ATHLETIC FIELD AUDIO UPGRADES  
1 TAMARACK RD., PORT CHESTER, NY 10573

DRAWING TITLE  
SECOND FLOOR PLAN  
Gymnasium Audio System Plan

01-21-2019 B1D SET  
DATE ISSUED TO

SHEET SIZE 30"x42"  
DRAWING NO. AV-210

SCALE AS NOTED  
DRAWN BY F & D  
FILE NO. 17291.04

# Band Room Audio Video System Single Line

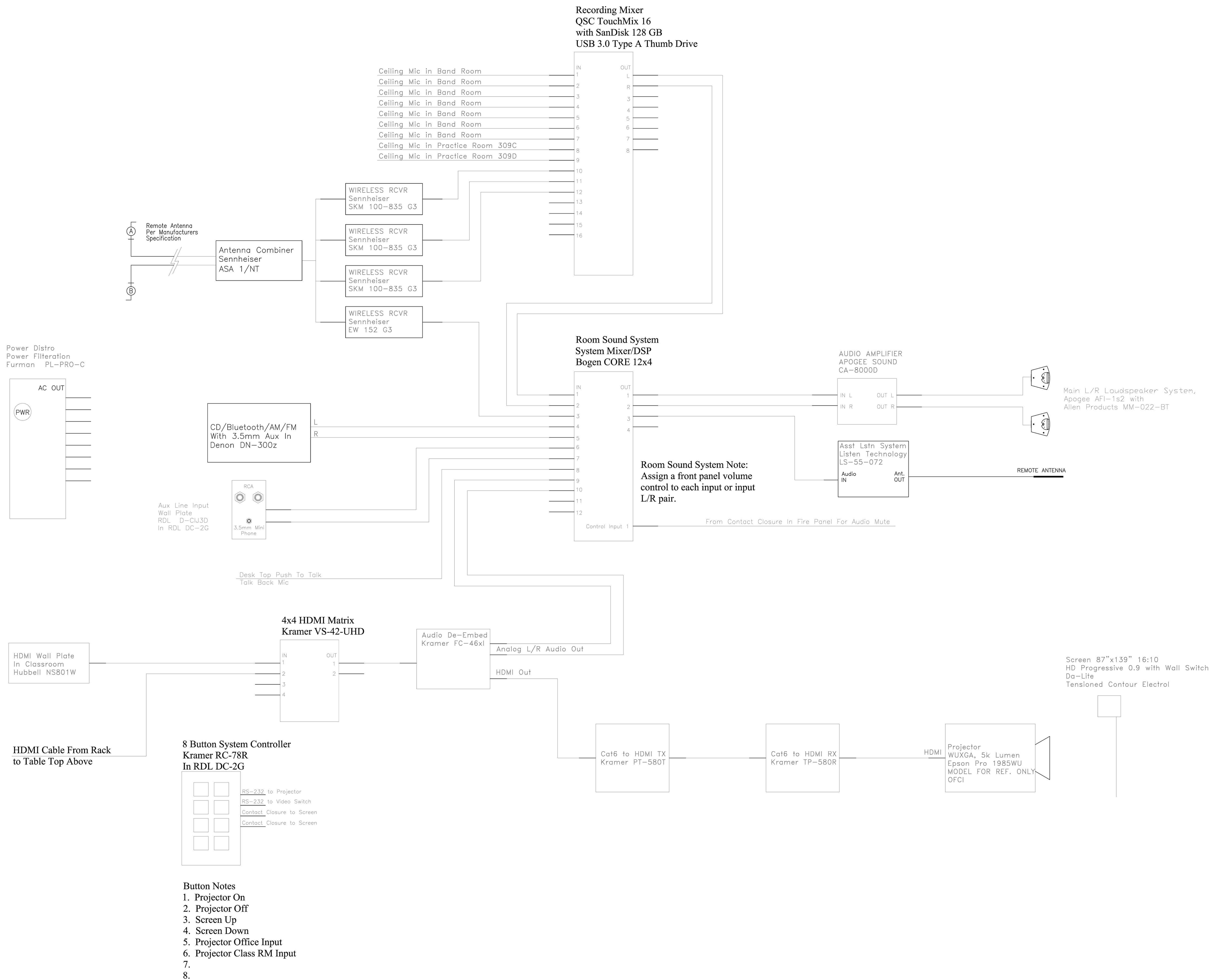

AS PER USA CONGRESS ARCHITECTURAL WORKS COPYRIGHT PROTECTION ACT OF 1990 ALL IDEAS AND DESIGNS INCLUDING DERIVATIVES THEREOF, ALL DRAWINGS AND SPECIFICATIONS CONSTITUTE THE ORIGINAL COPYRIGHT WORK BY FULLER AND D'ANGELO, P.C. (F&D). THE DRAWINGS AND SPECIFICATIONS AS INSTRUMENTS OF SERVICE BY F&D ARE CREATED BY F&D FOR THIS PROJECT ONLY AND REMAIN THE PRODUCT AND PROPERTY OF F&D. ANY REPRODUCTION WITHOUT THE PRIOR CONSENT OF F&D IS PROHIBITED.

**Gizebik Design Group**  
A/V and Acoustics  
543 Amber Way  
Petaluma, CA 94952  
(707)235-2128

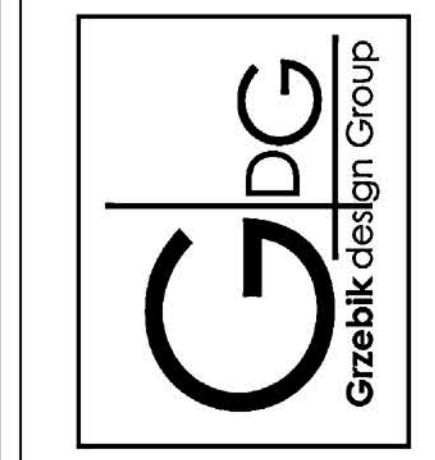

**FULLER**  
**D'ANGELO**  
**P.C.**

**ARCHITECTS**  
**PLANNERS**

48 KINGSWOOD ROAD ELMSFORD NEW YORK 10523  
TEL: 914.899.4444 FAX: 914.899.1517  
Copyright 2017 All Rights Reserved by FULLER & D'ANGELO P.C.

PROJECT TITLE  
PORT CHESTER HIGH SCHOOL AND LIGHTING UPGRADES  
ATHLETIC FIELD AUDIO UPGRADES  
1 TAMMACK RD., PORT CHESTER, NY 10573

DRAWING TITLE  
SECOND FLOOR PLAN  
Band Room Audio Video  
Single Line

DATE: 01-21-2019  
ISSUED TO: B1D SET

SHEET SIZE: 30"x42"  
DRAWING NO.: AV-300

SCALE: AS NOTED

DRAWN BY: F & D  
FILE NO.: 17291.04

# Choral Room Audio Video System Single Line

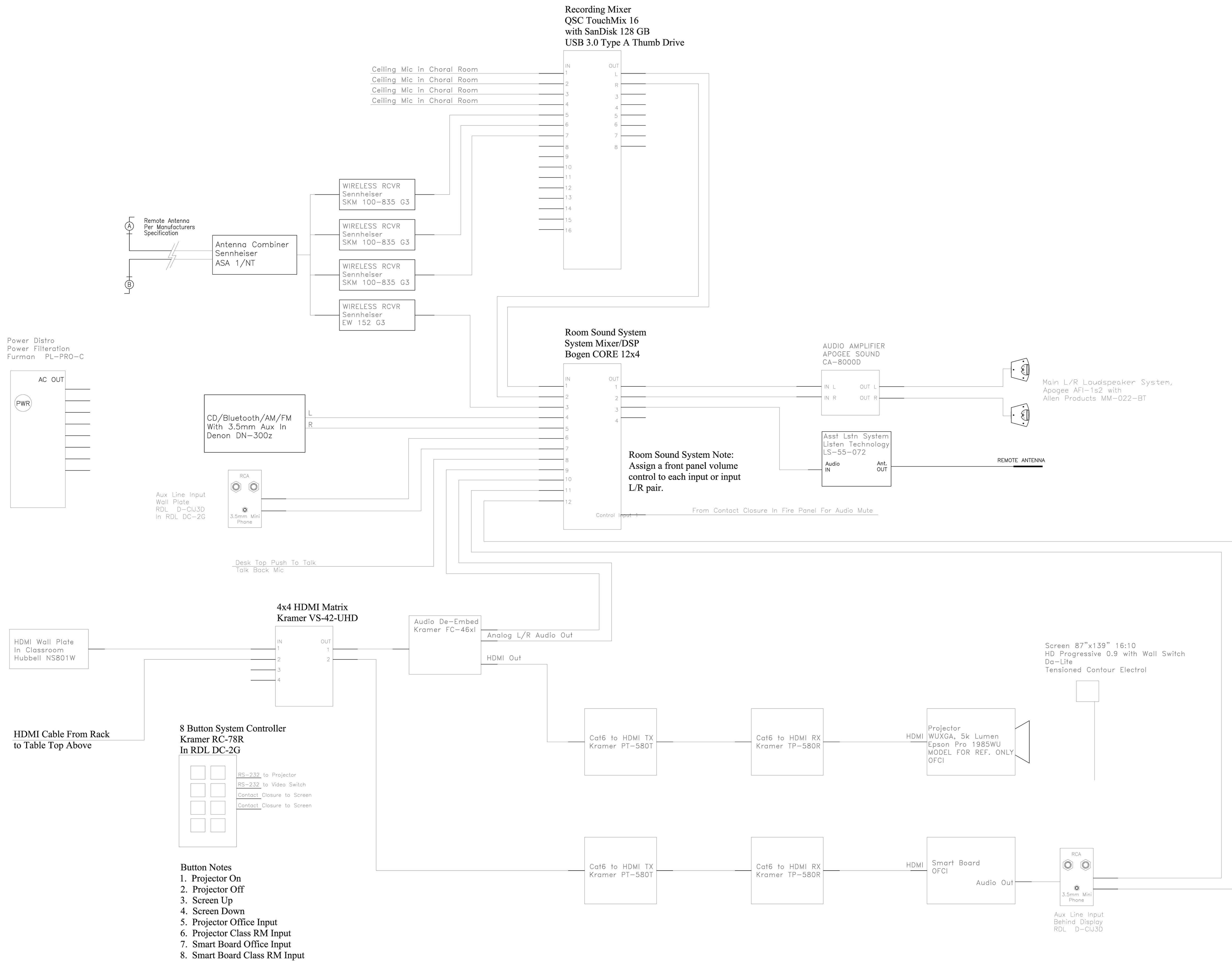

- Button Notes**
1. Projector On
  2. Projector Off
  3. Screen Up
  4. Screen Down
  5. Projector Office Input
  6. Projector Class RM Input
  7. Smart Board Office Input
  8. Smart Board Class RM Input

AS PER USA CONGRESS ARCHITECTURAL WORKS COPYRIGHT PROTECTION ACT OF 1990 ALL IDEAS AND DESIGNS INCLUDING DERIVATIVES THEREOF, ALL DRAWINGS AND SPECIFICATIONS CONSTITUTE THE ORIGINAL COPYRIGHT WORK BY FULLER AND D'ANGELO, P.C. (F&D). THE DRAWINGS AND SPECIFICATIONS AS INSTRUMENTS OF SERVICE BY F&D ARE CREATED BY F&D FOR THIS PROJECT ONLY AND REMAIN THE PRODUCT AND PROPERTY OF F&D. ANY REPRODUCTION WITHOUT THE PRIOR CONSENT OF F&D IS PROHIBITED.

**Grzebik Design Group**  
A/V and Acoustics  
543 Amber Way  
Petaluma, CA 94952  
(707)235-2128

Grzebik Design Group

48 KINLOCH ROAD ELMSFORD NEW YORK 10523  
TEL 914.899.4444 FAX 914.899.1717  
Copyright 2017 All Rights Reserved by FULLER & D'ANGELO, P.C.

**FULLER & D'ANGELO**  
P.C.  
ARCHITECTS  
PLANNERS

PROJECT TITLE  
PORT CHESTER-RYE UNION FREE SCHOOL DISTRICT  
PORT CHESTER-HIGH SCHOOL AND LIGHTING UPGRADES  
ATHLETIC FIELD AUDIO UPGRADES  
1 TAMMUCK RD., PORT CHESTER, NY 10573

DRAWING TITLE  
SECOND FLOOR PLAN  
Choral Room Audio  
Video System Single Line

DATE	ISSUED TO
01-21-2019	B1D SET
SHEET SIZE	DRAWING NO.
30"x42"	AV-310
SCALE	FILE NO.
AS NOTED	17291.04
DRAWN BY	
F & D	

# Band and Choral Audio Video System Plan

## Choral Room

## Band Room

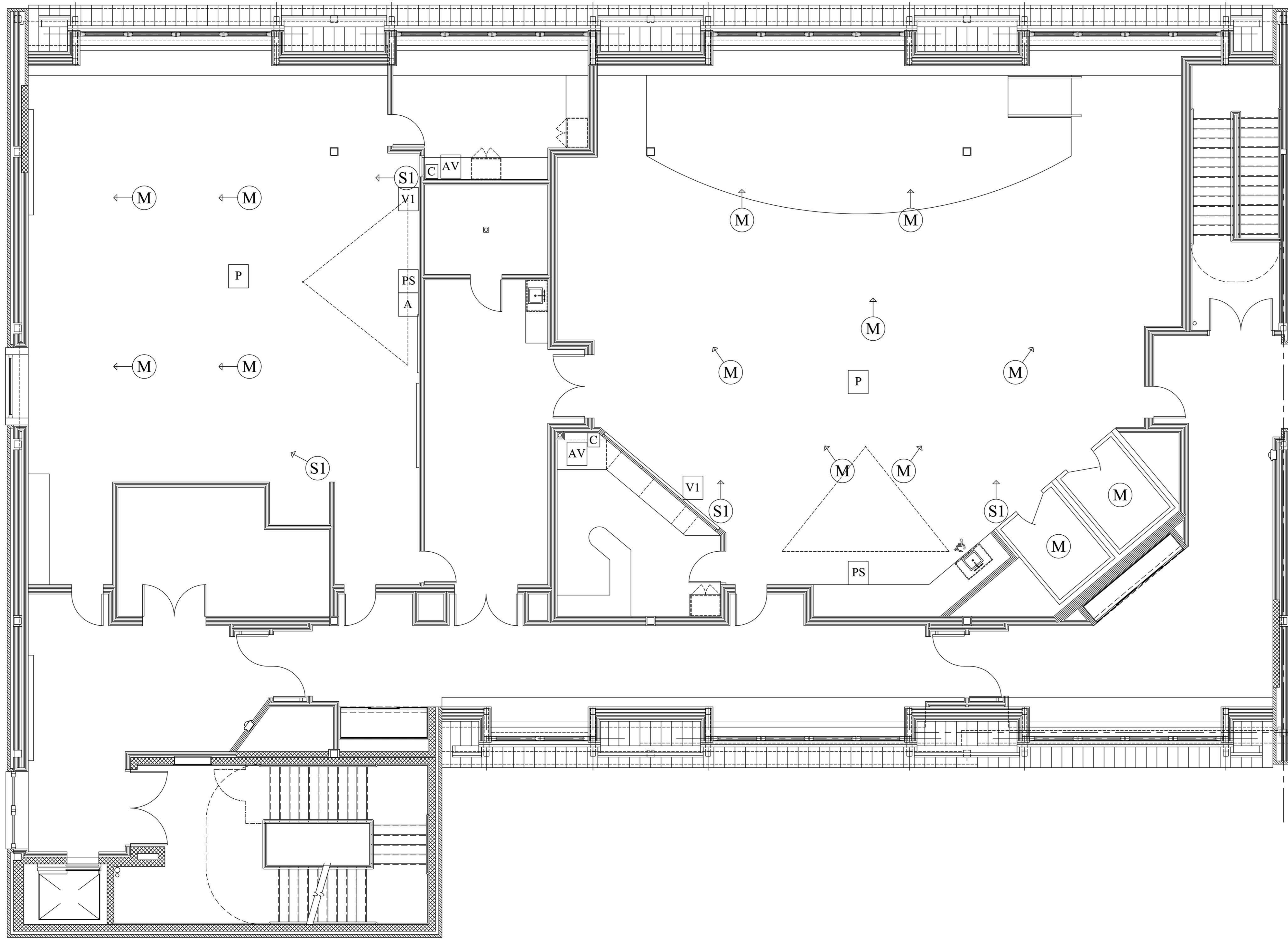

- S1 Wall Mount Speakers, 8' AFF
- M Ceiling Mount Microphone, Mount to Single Gang Remodele box in Ceiling Tile.
- AV AV Rack under table top with Audio mixer above on table. 2 <sup>3</sup>/<sub>8</sub>" grommet at back of table top for connection between mixer and rack.  
8x8x4 Junction box flush in wall behind rack with 4x 1" Conduit stubbed to ceiling.
- P Ceiling mount Projector, Owner Furnished Contractor Installed. Contractor to Provide and Install Projector Mounting.
- PS Flush Ceiling mount motorized projection screen, 87" x 139" 16:10
- VI HDMI Video Input Wall Plate, 18" AFF
- C Video system control button panel and Aux audio input in surface mounted junction box.
- A Audio input wall plate behind Smart Board. Smart Board is Owner Furnished Contractor Installed.

AS PER USA CONGRESS ARCHITECTURAL WORKS COPYRIGHT PROTECTION ACT OF 1990 ALL IDEAS AND DESIGNS INCLUDING DERIVATIVES THEREOF, ALL DRAWINGS AND SPECIFICATIONS CONSTITUTE THE ORIGINAL COPYRIGHT WORK BY FULLER AND D'ANGELO, P.C. (F&D). THE DRAWINGS AND SPECIFICATIONS AS INSTRUMENTS OF SERVICE BY F&D ARE CREATED BY F&D FOR THIS PROJECT ONLY AND REMAIN THE PRODUCT AND PROPERTY OF F&D. ANY REPRODUCTION WITHOUT THE PRIOR CONSENT OF F&D IS PROHIBITED.

**Grzebek Design Group**  
A/V and Acoustics  
543 Amber Way  
Petaluma, CA 94952  
(707)235-2128

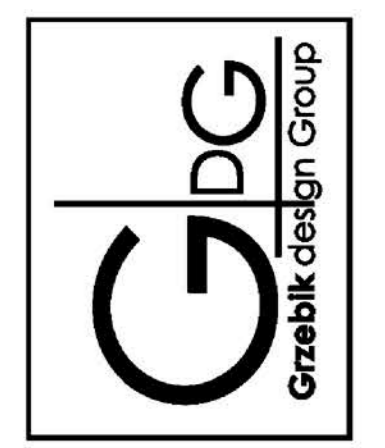

48 HIGHLAND ROAD ELMSFORD NEW YORK 10523  
TEL: 914.899.4444 FAX: 914.899.1717  
Copyright 2017 All Rights Reserved by FULLER & D'ANGELO, P.C.

**FULLER & D'ANGELO**  
P.C.  
**ARCHITECTS & PLANNERS**

PROJECT TITLE  
PORT CHESTER-RYE UNION FREE SCHOOL DISTRICT  
PORT CHESTER HIGH SCHOOL LIGHTING UPGRADES  
ATHLETIC FIELD AUDIO UPGRADES  
1 TAMMACK RD., PORT CHESTER, NY 10573

DRAWING TITLE  
SECOND FLOOR PLAN  
**Band and Choral Room**  
**Audio Video System Plan**

DATE	01-21-2019	BID SET
SHEET SIZE	30"x42"	DRAWING NO.
SCALE	AS NOTED	AV-320
DRAWN BY	F & D	FILE NO.
		17291.04



# CAD Room 226 Audio Video System Single Line

8 Button System Controller  
Kramer RC-78R  
In RDL DC-2G

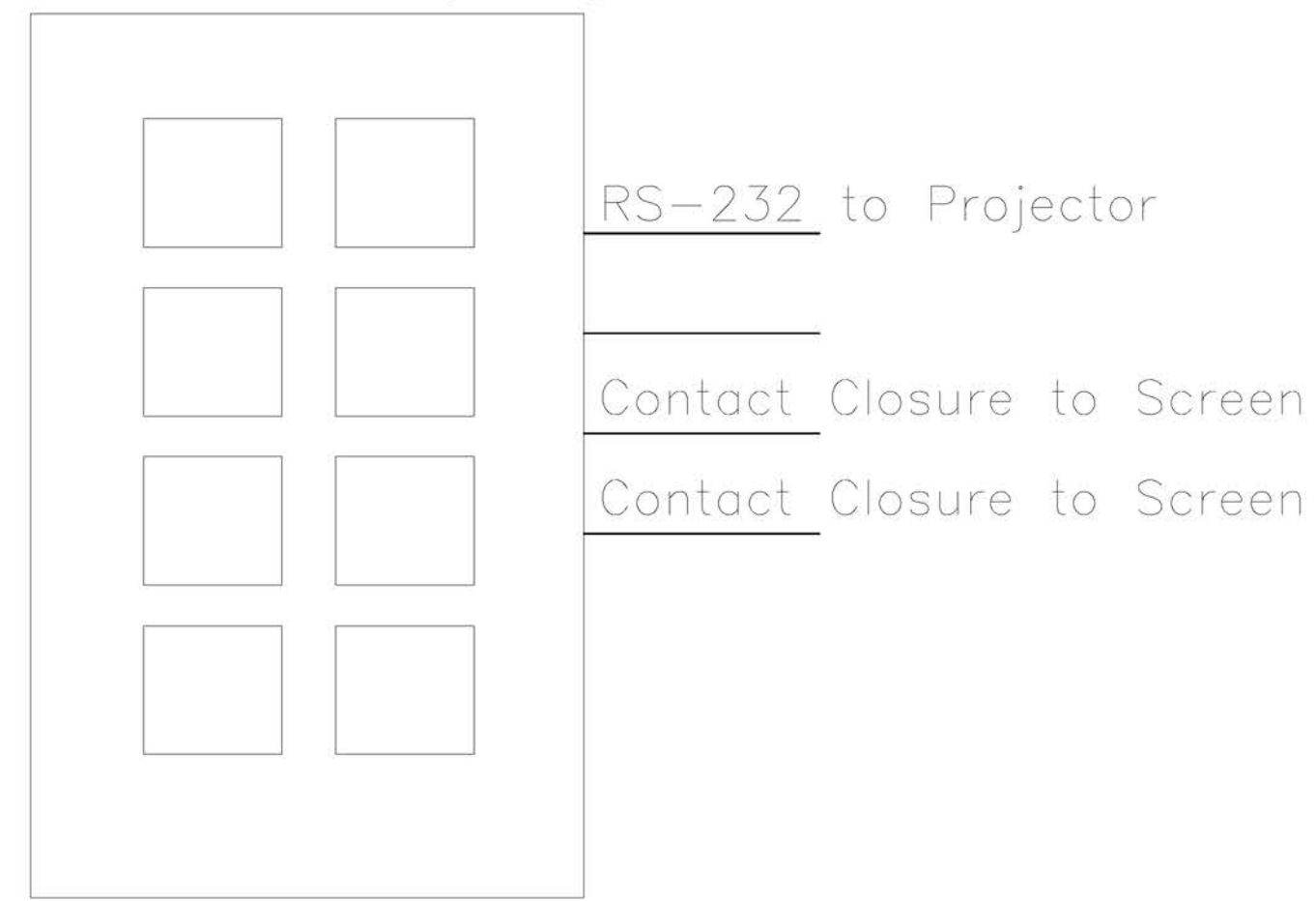

## Button Notes

1. Projector On
2. Projector Off
3. Screen Up
4. Screen Down
5. Projector Volume Up
6. Projector Volume Down
- 7.
- 8.

AUDIO AMPLIFIER  
QSC SPA2-60  
Mount at Projector

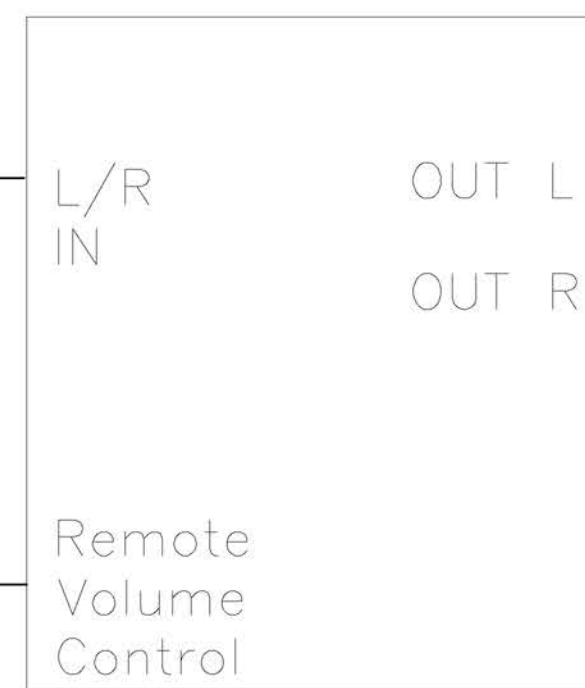

Ceiling Speakers, 70V  
Bogen HFCS1 with CK10  
and TBCR. Set at 16 Ohms

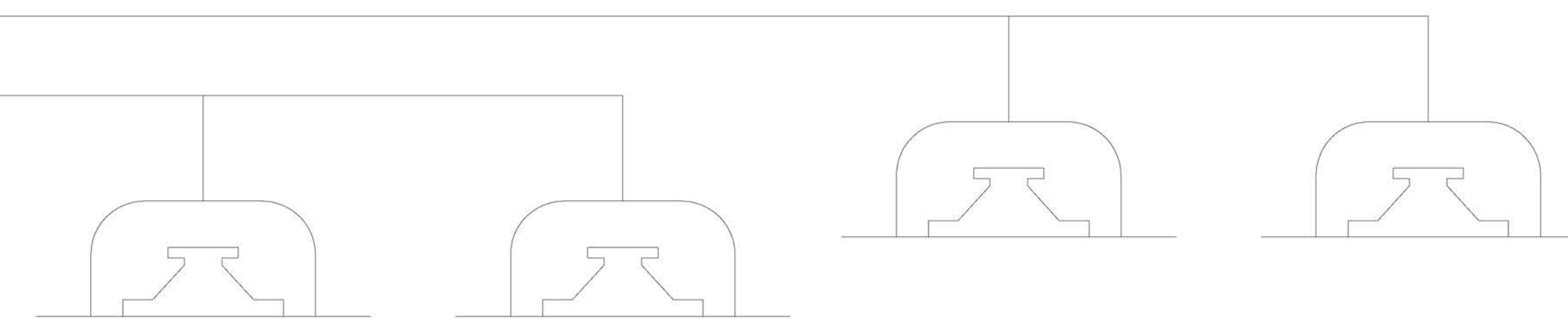

From Contact Closure In Fire Panel For Audio Mute

Screen 57.5"x92" 16:10  
HD Progressive 0.9 with Wall Switch  
Da-Lite  
Tensioned Contour Electrol

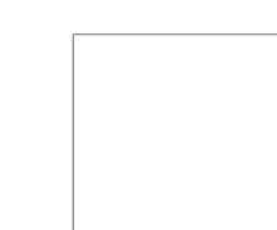

Digital Ribbome  
HDMI Cable  
FSR DR-PCB-H2.0-10M  
Field Verfy Length

HDMI Wall Plate  
In Classroom  
Hubbell NS801W



RS-232 From Wall Controller

AS PER USA CONGRESS ARCHITECTURAL WORKS COPYRIGHT PROTECTION ACT OF 1990 ALL IDEAS AND DESIGNS INCLUDING DERIVATIVES THEREOF, ALL DRAWINGS AND SPECIFICATIONS CONSTITUTE THE ORIGINAL COPYRIGHT WORK BY FULLER AND D'ANGELO, P.C. (F&D). THE DRAWINGS AND SPECIFICATIONS AS INSTRUMENTS OF SERVICE BY F&D ARE CREATED BY F&D FOR THIS PROJECT ONLY AND REMAIN THE PRODUCT AND PROPERTY OF F&D. ANY REPRODUCTION WITHOUT THE PRIOR CONSENT OF F&D IS PROHIBITED.

**Gizebik Design Group**  
A/V and Acoustics  
543 Amber Way  
Petaluma, CA 94952  
(707)235-2128

48 KINGSWOOD ROAD ELMWOOD NEW YORK 10523  
TEL: 914.899.4444 FAX: 914.899.1317  
Copyright 2017 All Rights Reserved by FULLER & D'ANGELO, P.C.

**FULLER  
D'ANGELO  
P.C.**

**ARCHITECTS  
PLANNERS**

PROJECT TITLE  
PORT CHESTER-FIVE UNION FREE SCHOOL DISTRICT  
PORT CHESTER HIGH SCHOOL  
ATHLETIC FIELD AUDIO UPGRADES  
1 TAMMACK RD., PORT CHESTER, NY 10573

DRAWING TITLE  
SECOND FLOOR PLAN  
CAD Room 226 Audio  
Video Single Line

DATE	ISSUED TO
01-21-2019	BID SET
SHEET SIZE	DRAWING NO.
30"x42"	AV-400
SCALE	AS NOTED
DRAWN BY	FILE NO.
F & D	17291.04

# CAD Room 226 Audio Video System Plan

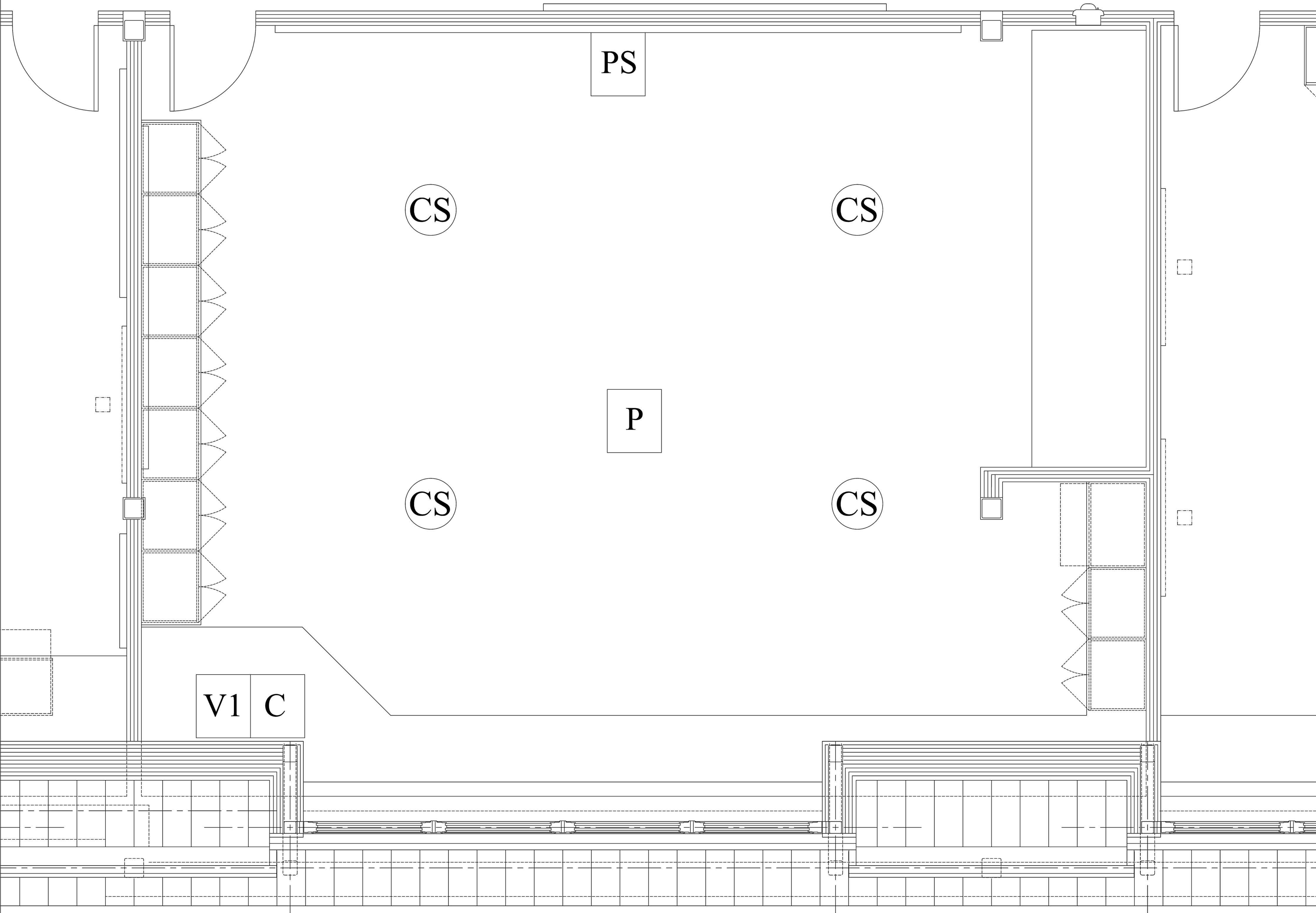

- CS Ceiling Speaker
- P Ceiling mount Projector, Owner Furnished Contractor Installed. Contractor to Provide and Install Projector Mounting.
- PS Flush Ceiling mount motorized projection screen, 57.5" x 92" 16:10. Contractor to Corrdiante Power
- V1 HDMI Video Input Wall Plate, 18" AFF in Single Gang Ebox. Stubb 1" Conduit to Accessible Ceiling.
- C AV system control button panel 50" AFF in Single Gang Deep Ebox. Stub 1" Conduit to Accessible Ceiling.

AS PER USA CONGRESS ARCHITECTURAL WORKS COPYRIGHT PROTECTION ACT OF 1990 ALL IDEAS AND DESIGNS INCLUDING DERIVATIVES THEREOF, ALL DRAWINGS AND SPECIFICATIONS CONSTITUTE THE ORIGINAL COPYRIGHT WORK BY FULLER AND D'ANGELO, P.C. (F&D). THE DRAWINGS AND SPECIFICATIONS AS INSTRUMENTS OF SERVICE BY F&D ARE CREATED BY F&D FOR THIS PROJECT ONLY AND REMAIN THE PRODUCT AND PROPERTY OF F&D. ANY REPRODUCTION WITHOUT THE PRIOR CONSENT OF F&D IS PROHIBITED.

**Grizebik Design Group**  
A/V and Acoustics  
543 Amber Way  
Petaluma, CA 94952  
(707)235-2128

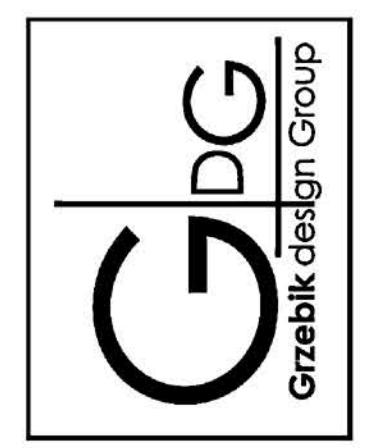

**FULLER  
D'ANGELO  
P.C.**  
ARCHITECTS  
PLANNERS

48 KENILWOOD ROAD ELMSFORD NEW YORK 10523  
TEL: 914.839.4444 FAX: 914.839.1717  
Copyright 2017 All Rights Reserved by FULLER D'ANGELO P.C.

PROJECT TITLE  
PORT CHESTER-RYE UNION FREE SCHOOL DISTRICT  
PORT CHESTER-HIGH SCHOOL AND LIGHTING UPGRADES  
ATHLETIC FIELD AUDIO UPGRADES  
1 TAMMACK RD., PORT CHESTER, NY 10573

DRAWING TITLE  
SECOND FLOOR PLAN  
CAD Room 226  
Audio Video System Plan

DATE	01-21-2019	BID SET
ISSUED TO		
SHEET SIZE	30"x42"	DRAWING NO.
SCALE	AS NOTED	AV-410
DRAWN BY	F & D	FILE NO.
		17291.04