

POCANTICO HILLS CSD

CAPITAL IMPROVEMENTS PHASE 2

599 BEDFORD RD, SLEEPY HOLLOW, NY 10591

CONTRACT DOCUMENTS

LIST OF DRAWINGS:

G1.1 SYMBOLS & ABBREVIATIONS

CODE COMPLIANCE DRAWINGS

CO1.1 SITE CODE COMPLIANCE PLAN
CO1.2 CODE COMPLIANCE PLANS
CO1.3 OVERALL CODE COMPLIANCE PLANS

SITE DRAWINGS

L0.1 OVERALL SITE EXISTING CONDITIONS PLAN
L0.2 OVERALL SITE EXISTING CONDITIONS PLAN
L1.1 SITE DEMOLITION PLAN
L2.1 SITE IMPROVEMENT PLAN
L3.1 SITE DETAILS

STRUCTURAL DRAWINGS

S0.1 STRUCTURAL GENERAL NOTES
S0.2 FOUNDATION DEMO PLAN - AREA A AND AREA C
S1.1 FOUNDATION PLANS - AREA A AND AREA C
S1.2 FRAMING PLANS - AREA A AND AREA C
S1.3 FRAMING PLANS - AREA B
S2.1 SCHEDULES
S3.1 FOUNDATION DETAILS
S4.1 FRAMING DETAILS
S4.2 FRAMING DETAILS

ARCHITECTURAL DRAWINGS

A0.1 OVERALL DEMOLITION PLANS
A0.2 PARTIAL FIRST FLOOR DEMOLITION PLAN - AREA A & B
A0.3 PARTIAL FIRST FLOOR DEMOLITION PLAN - AREA B & C
A0.4 PARTIAL SECOND FLOOR DEMOLITION PLAN - AREA B
A0.5 PARTIAL SECOND FLOOR DEMOLITION PLAN - AREA C
A0.6 PARTIAL 2ND FLOOR & 3RD FLOOR DEMO PLAN - AREA D
A0.7 ROOF DEMOLITION PLAN
A1.1 OVERALL CONSTRUCTION FLOOR PLANS
A1.2 PARTIAL FIRST FLOOR PLAN - AREA A
A1.3 PARTIAL SECOND FLOOR PLAN - AREA B
A1.4 PARTIAL SECOND FLOOR PLAN - AREA C
A1.5 PARTIAL SECOND FLOOR & THIRD FLOOR PLAN - AREA D
A1.6 OVERALL ROOF PLAN
A1.7 PARTIAL ROOF PLAN - AREA A, B & C
A1.8 PAVILION SHELTER (ALT-1)
A2.1 PARTIAL FIRST FLOOR REFLECTED CEILING PLAN - AREA A
A2.2 PARTIAL SECOND FLOOR REFLECTED CEILING PLAN - AREA B
A2.3 PARTIAL REFLECTED CEILING PLANS - AREA B & C
A2.4 PARTIAL FIRST FLOOR REFLECTED CEILING PLAN - AREA D
A2.5 ENLARGED CEILING PLANS
A3.1 EXTERIOR ELEVATIONS AND BUILDING SECTIONS
A4.1 WALL SECTIONS
A4.2 WALL SECTIONS
A5.1 ENLARGED TOILET PLANS & INTERIOR ELEVATIONS
A5.2 INTERIOR ELEVATIONS
A5.3 INTERIOR ELEVATIONS
A5.4 GYMNASIUM INTERIOR ELEVATIONS
A6.1 DOOR AND WINDOW SCHEDULES
A6.2 ENLARGED DETAILS
A6.3 ENLARGED CEILING DETAILS
A8.1 FIRST FLOOR FINISH PLANS - AREA A & B
A8.2 SECOND & THIRD FLOOR FINISH PLANS - AREA B, C, D
A8.3 FIRST FLOOR WALL FINISH PLANS - AREA A & B
A8.4 SECOND & THIRD FLOOR - WALL FINISH PLAN - AREA B, C, D
A8.1 INTERIOR FINISH & SIGN SCHEDULES
A8.1.1 FIRST AND SECOND FLOOR ABATEMENT PLAN

FOOD SERVICE

FS-01 EXISTING FOODSERVICE EQUIPMENT DRAWING
FS-02 FOOD SERVICE EQUIPMENT DRAWING
FS-03 FOODSERVICE EQUIPMENT ELECTRICAL POC DRAWING
FS-04 FOODSERVICE EQUIPMENT PLUMBING POC DRAWING
FS-05 FOODSERVICE EQUIPMENT HVAC DRAWING
FS-06 FOODSERVICE EQUIPMENT POC SCHEDULE
FS-07 HALTON HOOD DRAWING (ITEM 18)
FS-08 WALK-IN COOLER/FREEZER DRAWING (ITEM 1)

MECHANICAL DRAWINGS

M0.1 FIRST FLOOR HVAC DEMOLITION PLAN - AREA A
M0.2 FIRST FLOOR HVAC DEMOLITION PLAN - AREA B
M0.3 FIRST FLOOR HVAC DEMOLITION PLAN - AREA C
M0.4 SECOND FLOOR HVAC DEMOLITION PLAN - AREA B
M0.5 SECOND FLOOR HVAC DEMOLITION PLAN - AREA C & D
M0.6 ROOF HVAC DEMOLITION PLAN - AREA B
M0.7 THIRD FLOOR HVAC DEMOLITION PLAN - AREA D
H1.1 FIRST FLOOR NEW WORK PLAN - AREA A
H1.2 FIRST FLOOR NEW WORK PLAN - AREA B
H1.3 FIRST FLOOR NEW WORK PLAN - AREA C
H1.4 SECOND FLOOR NEW WORK PLAN - AREA B
H1.5 SECOND FLOOR NEW WORK PLAN - AREA C
H1.6 SECOND & THIRD FLOOR NEW WORK PLAN - AREA D
H1.7 ROOF HVAC NEW WORK PLAN - AREA B
H2.1 FIRST FLOOR PIPING NEW WORK PLAN - AREA A
H2.2 FIRST FLOOR PIPING NEW WORK PLAN - AREA B
H2.3 FIRST FLOOR PIPING NEW WORK PLAN - AREA C
H2.4 SECOND FLOOR PIPING NEW WORK PLAN - AREA B
H2.5 SECOND FLOOR PIPING NEW WORK PLAN - AREA C
H2.6 SECOND FLOOR PIPING NEW WORK PLAN - AREA D
H3.1 SCHEDULES & DETAILS
H3.2 VRF SCHEMATICS

PLUMBING DRAWINGS

P0.1 FIRST FLOOR DEMOLITION PLAN - AREA A
P0.2 FIRST FLOOR DEMOLITION PLAN - AREA B
P0.3 SECOND FLOOR DEMOLITION PLAN - AREA B
P0.4 SECOND FLOOR DEMOLITION PLAN - AREA C
P0.5 THIRD FLOOR DEMOLITION PLAN - AREA D
P1.1 FIRST FLOOR DOMESTIC PLAN - AREA A
P1.2 FIRST FLOOR DOMESTIC PLAN - AREA B
P1.3 FIRST FLOOR SANITARY PLAN - AREA A
P1.4 FIRST FLOOR SANITARY PLAN - AREA B
P1.5 SECOND FLOOR DOMESTIC PLAN - AREA B
P1.6 SECOND FLOOR SANITARY PLAN - AREA B
P1.7 SECOND FLOOR DOMESTIC & SANITARY PLAN - AREA C
P1.8 THIRD FLOOR DOMESTIC & SANITARY PLAN - AREA D
P2.1 SCHEDULES & DETAILS

ELECTRICAL DRAWINGS

E0.1 FIRST FLOOR DEMOLITION PLAN - AREA A
E0.2 FIRST FLOOR DEMOLITION PLAN - AREA B
E0.3 FIRST FLOOR DEMOLITION PLAN - AREA C
E0.4 SECOND FLOOR DEMOLITION PLAN - AREA B
E0.5 SECOND FLOOR DEMOLITION PLAN - AREA C
E1.1 FIRST FLOOR POWER PLAN - AREA A
E1.2 FIRST FLOOR POWER PLAN - AREA B
E1.3 FIRST FLOOR POWER PLAN - AREA C
E1.4 FIRST FLOOR POWER PLAN - AREA D
E1.5 SECOND FLOOR POWER PLAN - AREA B
E1.6 SECOND FLOOR POWER PLAN - AREA C
E1.7 SECOND FLOOR POWER PLAN - AREA D
E2.1 FIRST FLOOR LIGHTING & FA PLAN - AREA A
E2.2 FIRST FLOOR LIGHTING & FA PLAN - AREA B
E2.3 SECOND FLOOR LIGHTING & FA PLAN - AREA B
E2.4 SECOND FLOOR LIGHTING & FA PLAN - AREA C
E3.1 MECH UNIT & LIGHT FIXTURE SCHEDULES & DETAILS
E3.2 PANEL SCHEDULES & DETAILS

TECHNOLOGY DRAWINGS

T0.1 TECHNOLOGY DEMO KEY PLANS
T0.2 FIRST FLOOR TECHNOLOGY DEMO PLAN - AREA A
T0.3 SECOND FLOOR TECHNOLOGY DEMO PLAN - AREA B
T0.4 SECOND FLOOR TECHNOLOGY DEMO PLAN - AREA C
T0.5 SECOND & THIRD FLOOR TECH DEMO PLAN - AREA D
T1.1 TECHNOLOGY KEY PLANS
T1.2 FIRST FLOOR TECHNOLOGY PLAN - AREA A
T1.3 SECOND FLOOR TECHNOLOGY PLAN - AREA B
T1.4 SECOND FLOOR TECHNOLOGY PLAN - AREA C
T1.5 SECOND & THIRD FLOOR TECHNOLOGY PLAN - AREA D
T2.1 TECHNOLOGY DETAILS
T2.2 TECHNOLOGY DETAILS



LEARNING • ACHIEVEMENT • GROWTH • DIRECTION

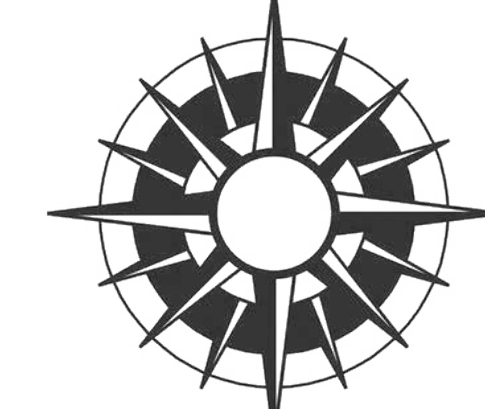
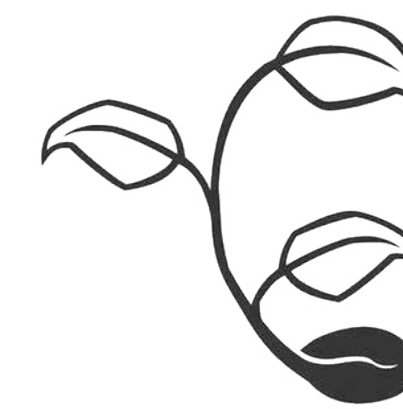

PROJECT LOCATION

AREA MAP

PROJECT ISSUE DATE: 06/24/2024
HUNT PROJECT NUMBER: 3288.008
SCHOOL SED # : POCANTICO HILLS CENTRAL SCHOOL - 66-08-02-04-0-001-040
PAVILION SED # - 66-08-02-04-7-007-001

THIS IS TO CERTIFY THAT TO THE BEST OF OUR KNOWLEDGE, INFORMATION AND BELIEF - THESE PLANS AND SPECIFICATIONS ARE IN ACCORDANCE WITH APPLICABLE REQUIREMENTS OF THE BUILDING CODE, FIRE CODE, AND ENERGY CONSERVATION CONSTRUCTION CODE OF NEW YORK STATE.

HUNT ENGINEERS | ARCHITECTS | SURVEYORS
100 Hunt Center, Horseheads, New York 14845 P: 607-358-1000 F: 607-358-1800
Offices: Rochester | Horseheads | Towanda



1 SITE CODE COMPLIANCE PLAN
SCALE: 1" = 50'

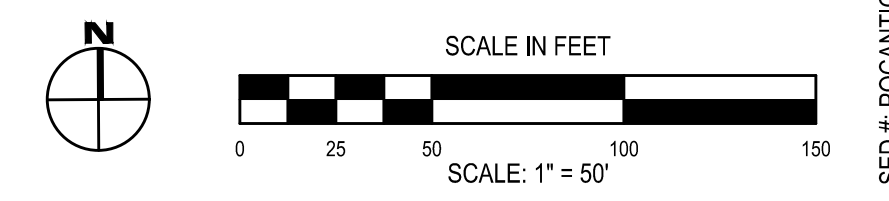

DRAWN BY:	SSV
CHECKED BY:	LD
DATE:	11/14/2023
PHASE:	CD
DATE:	06/24/2024
DESCRIPTION OF REVISION:	ISSUED FOR BID

HUNT ENGINEERS | ARCHITECTS | SURVEYORS
 HORSEHEADS, NY 687-8808 ROCHESTER, NY 662-597-7860 TOWANON, PA 570-265-4888
 BINGHAMTON, NY 887-788-5881 ALBANY, NY 887-738-8881
 WWW.HUNTEAS.COM
 NY CERTIFICATE NO. 0016220 PA CERTIFICATE NO. TSC220313464-1

SED # POCANTICO HILLS CENTRAL SCHOOL 66-082044-001-040 PAVILION 66-082044-007-001
SITE CODE COMPLIANCE PLAN
CAPITAL IMPROVEMENTS PHASE 2
POCANTICO HILLS CSD
 599 BEDFORD ROAD, SLEEPY HOLLOW, NY 10591

C01.1
 PROJECT NO: 3288-008

BUILDING INFORMATION

ORIGINAL BUILDING: 1931
 ADDITIONS: 1954, 1971
 EXISTING CONSTRUCTION TYPE: IIB (IN AREAS OF RENOVATION)
 RENOVATION CONSTRUCTION TYPE: IIB
 OCCUPANCY CLASSIFICATION: E - EDUCATION
 NUMBER OF STORIES: 4
 NUMBER OF SIDES ACCESSIBLE: 4
 SPRINKLERED: NO

BUILDING AREA
 MAIN BUILDING:
 FIRST FLOOR: 37,986 SQ. FT.
 SECOND FLOOR: 51,927 SQ. FT.
 THIRD FLOOR: 11,302 SQ. FT.
 FOURTH FLOOR: 7,218 SQ. FT.

INCREASE IN BUILDING AREA: N/A
 INCREASE IN FIRE AREA: N/A

BUILDING FIRE RESISTANCE REQUIREMENTS: (IIB CONSTRUCTION)
 PRIMARY STRUCTURAL FRAME: 0 HR. NON-COMBUSTIBLE
 EXTERIOR BEARING WALL: 0 HR. NON-COMBUSTIBLE
 INTERIOR BEARING WALL: 0 HR. NON-COMBUSTIBLE
 EXTERIOR NONBEARING WALLS: 0 HR. NON-COMBUSTIBLE
 INTERIOR NONBEARING WALLS: 0 HR. NON-COMBUSTIBLE
 CORRIDOR PARTITION WALLS: 1 HR. NON-COMBUSTIBLE
 FLOOR CONSTRUCTION: 0 HR. NON-COMBUSTIBLE
 ROOF CONSTRUCTION: 0 HR. NON-COMBUSTIBLE

TRAVEL DISTANCE
 MAXIMUM TRAVEL DISTANCE TO AN EXIT:
 FIRST FLOOR - 131.5 FT. (ACTUAL)
 150 FT. (ALLOWED)
 SECOND FLOOR - 118 FT. (ACTUAL)
 120 FT. (ALLOWED)

APPLICABLE BUILDING CODES:
 SEE SPECIFICATION SECTION 01 41 13 FOR ALL APPLICABLE BUILDING CODE REFERENCES

CLASSROOM ADDITION

CLASSROOM ADDITION: 2024
 EXISTING CONSTRUCTION TYPE: IIB
 NEW CONSTRUCTION TYPE: IIB
 OCCUPANCY CLASSIFICATION: E - EDUCATION
 NUMBER OF STORIES: 2
 NUMBER OF SIDES ACCESSIBLE: 1
 SPRINKLERED: NO

BUILDING AREA - 1954 ADDITION
 EXISTING SF: 17,593 SF
 NEW SF: 785 SF
 TOTAL SF: 18,378 SF

ALLOWABLE BLDG AREA FACTOR: At: 14,500 SF
 BLDG. PERIMETER (P): 1,179 FT.
 BLDG. FRONTAGE (F): 1,234 FT. @ 30' W
 % OF BLDG. INCREASE: If = (1,179 / 1,334 - 0.25)30/30
 If = 63.4%
 Aa = 14,500 SF + (14,500 SF x 0.634)
 Aa = 23,693 SF (ALLOWABLE)
 TOTAL ALLOW. BLDG.: Aa = 23,693 SF

BUILDING STORIES: 2 (ACTUAL)
 4 (ALLOWABLE)

BUILDING HEIGHT: 22'-7" (ACTUAL)
 40'-0" (ALLOWABLE)

OCCUPANT LOAD: 598 PERSONS

BUILDING FIRE RESISTANCE REQUIREMENTS:
 ALL BUILDING COMPONENTS: 0 HR.

TRAVEL DISTANCE
 MAXIMUM TRAVEL DISTANCE TO AN EXIT:
 FIRST FLOOR - 130 FT. (ACTUAL)
 150 FT. (ALLOWED)

FITNESS ROOM ADDITION

FITNESS ROOM ADDITION: 2024
 EXISTING CONSTRUCTION TYPE: IIB
 NEW CONSTRUCTION TYPE: IIB
 OCCUPANCY CLASSIFICATION: E - EDUCATION
 NUMBER OF STORIES: 1
 NUMBER OF SIDES ACCESSIBLE: 1
 SPRINKLERED: NO

BUILDING AREA - 1971 GYM
 EXISTING SF: 17,311 SF
 NEW SF: 722 SF
 TOTAL SF: 18,033 SF

ALLOWABLE BLDG AREA FACTOR: At: 14,500 SF
 BLDG. PERIMETER (P): 710 FT.
 BLDG. FRONTAGE (F): 328 FT. @ 30' W
 BLDG. FRONTAGE (F): 95 FT. @ 15' W
 TOTAL (F): 423 FT.
 WEIGHTED AVERAGE (W): W = [(328' x 30)/(95' x 15)] / 423'
 W = 26.6
 % OF BLDG. INCREASE: If = (423 / 713 - 0.25)26.6/30
 If = 30%
 Aa = 14,500 SF + (14,500 SF x 0.3)
 Aa = 18,550 SF (ALLOWABLE)
 TOTAL ALLOW. BLDG.: Aa = 18,550 SF

BUILDING STORIES: 2 (ACTUAL)
 4 (ALLOWABLE)

BUILDING HEIGHT: 28'-0" (ACTUAL)
 40'-0" (ALLOWABLE)

OCCUPANT LOAD: 361 PERSONS

BUILDING FIRE RESISTANCE REQUIREMENTS:
 ALL BUILDING COMPONENTS: 0 HR.

TRAVEL DISTANCE
 MAXIMUM TRAVEL DISTANCE TO AN EXIT:
 FIRST FLOOR - 108 FT. (ACTUAL)
 150 FT. (ALLOWED)

GRAPHIC KEY - CODE COMPLIANCE

- R.W. RESCUE WINDOW + LABEL U.N.O.
- Δ HANDICAP ACCESSIBLE
- F.E.C. FIRE EXTINGUISHER CABINET
- F.E.C. NEW FIRE EXTINGUISHER & CABINET
- D.F. DRINKING FOUNTAIN
- 1 HOUR FIRE SEPARATION (ALL CORRIDOR WALLS)
- 2 HOUR FIRE SEPARATION
- 2 HOUR FIRE WALL
- PATH OF EGRESS
- TEMPORARY BARRIERS TO REMAIN DURING CONSTRUCTION
- EXIT ACCESS TRAVEL DISTANCE. DENOTES THE MAXIMUM DISTANCE TRAVELED TO A BUILDING EXIT OR STAIRWELL ENCLOSURE IN EACH DIRECTION
- COMMON PATH OF EGRESS TRAVEL. DENOTES THE TOTAL DISTANCE TRAVELED BETWEEN EXITS
- 26 OCCUPANT LOAD (MAXIMUM ALLOWABLE OCCUPANT LOAD. ACTUAL OCCUPANCY BASED ON HOME ROOM & STAFF OCCUPANCY)
- EXIT DOOR OCCUPANT CAPACITY
 EXIT WIDTH @ 0.2"/OCC. = OCCUPANT CAPACITY
 STAIR WIDTH @ 0.3"/OCC. = OCCUPANT CAPACITY
- CORRIDOR OCCUPANT CAPACITY
 CORRIDOR WIDTH @ 0.2"/OCC. = OCCUPANT CAPACITY
- EXISTING TO REMAIN: 89,667 SQFT.
- RENOVATIONS AND ALTERATIONS - LEVEL 1 AND 2: 28,628 SQFT.
- ADDITIONS - LEVEL 3: 1,507 SQFT
- NEW STRUCTURES: 784 SQFT. (PAVILION ONLY)

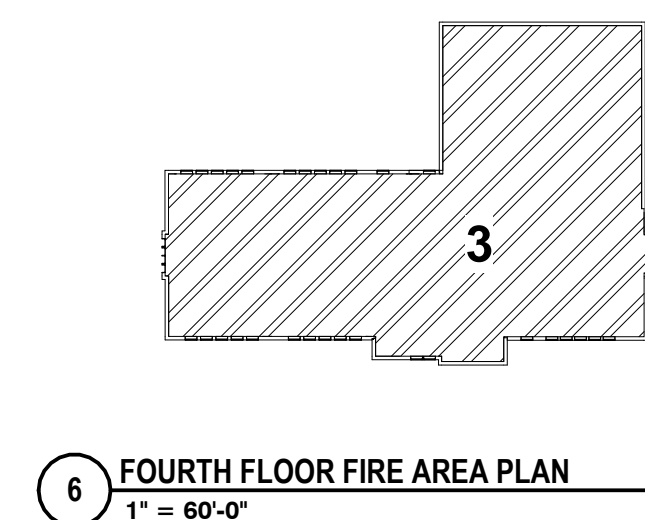

6 FOURTH FLOOR FIRE AREA PLAN
 1" = 60'-0"

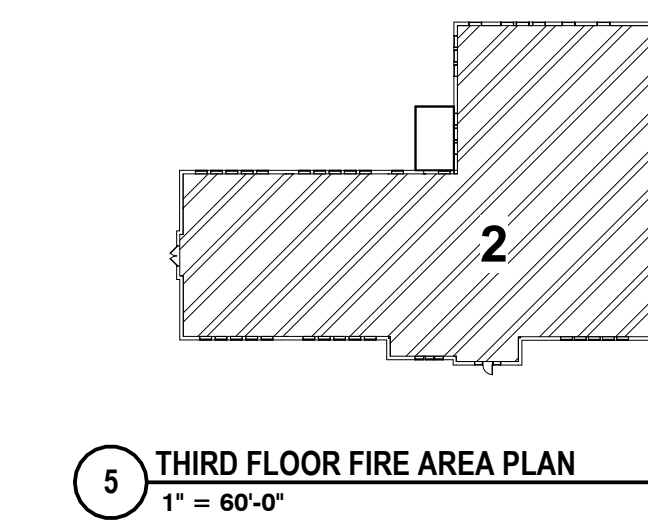

5 THIRD FLOOR FIRE AREA PLAN
 1" = 60'-0"

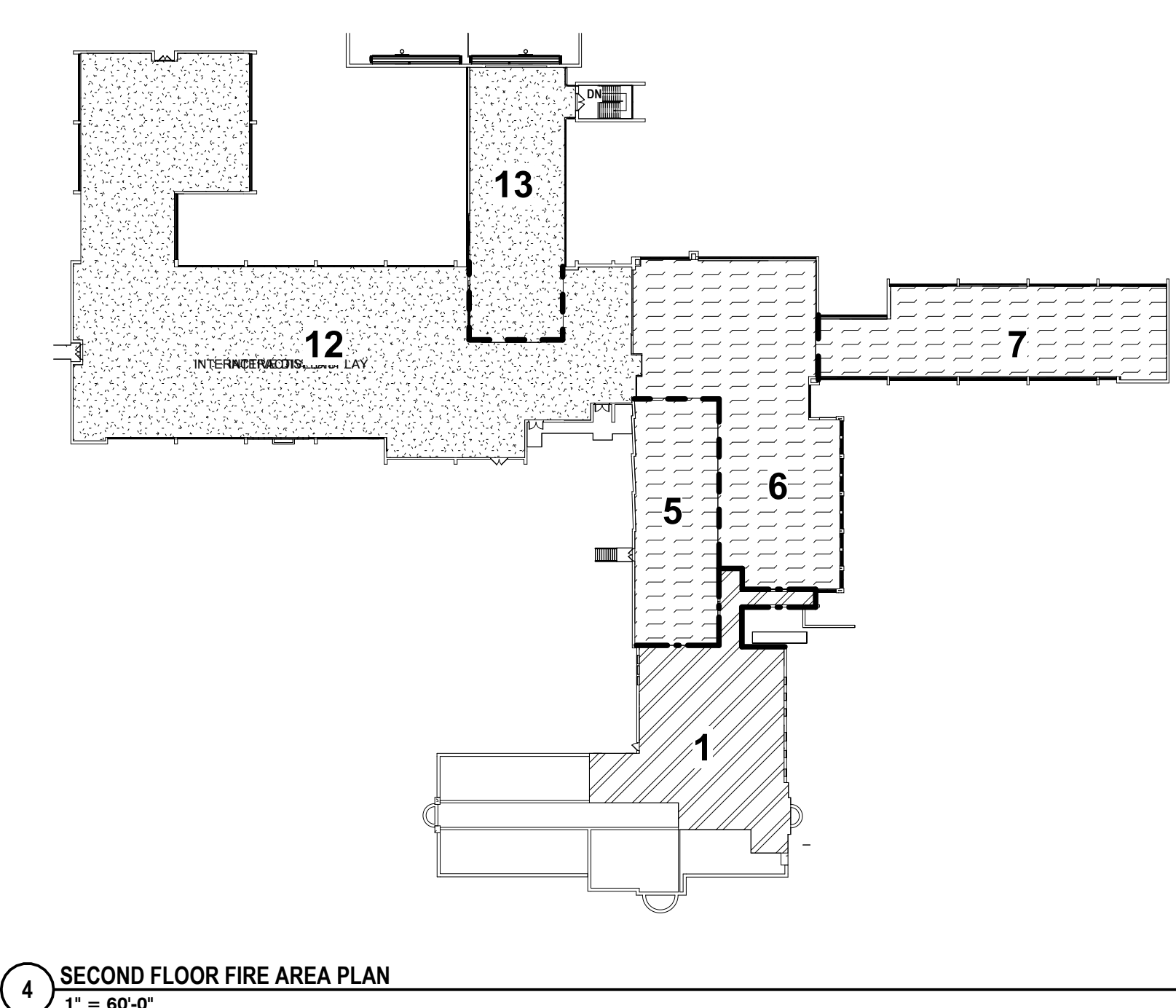

4 SECOND FLOOR FIRE AREA PLAN
 1" = 60'-0"

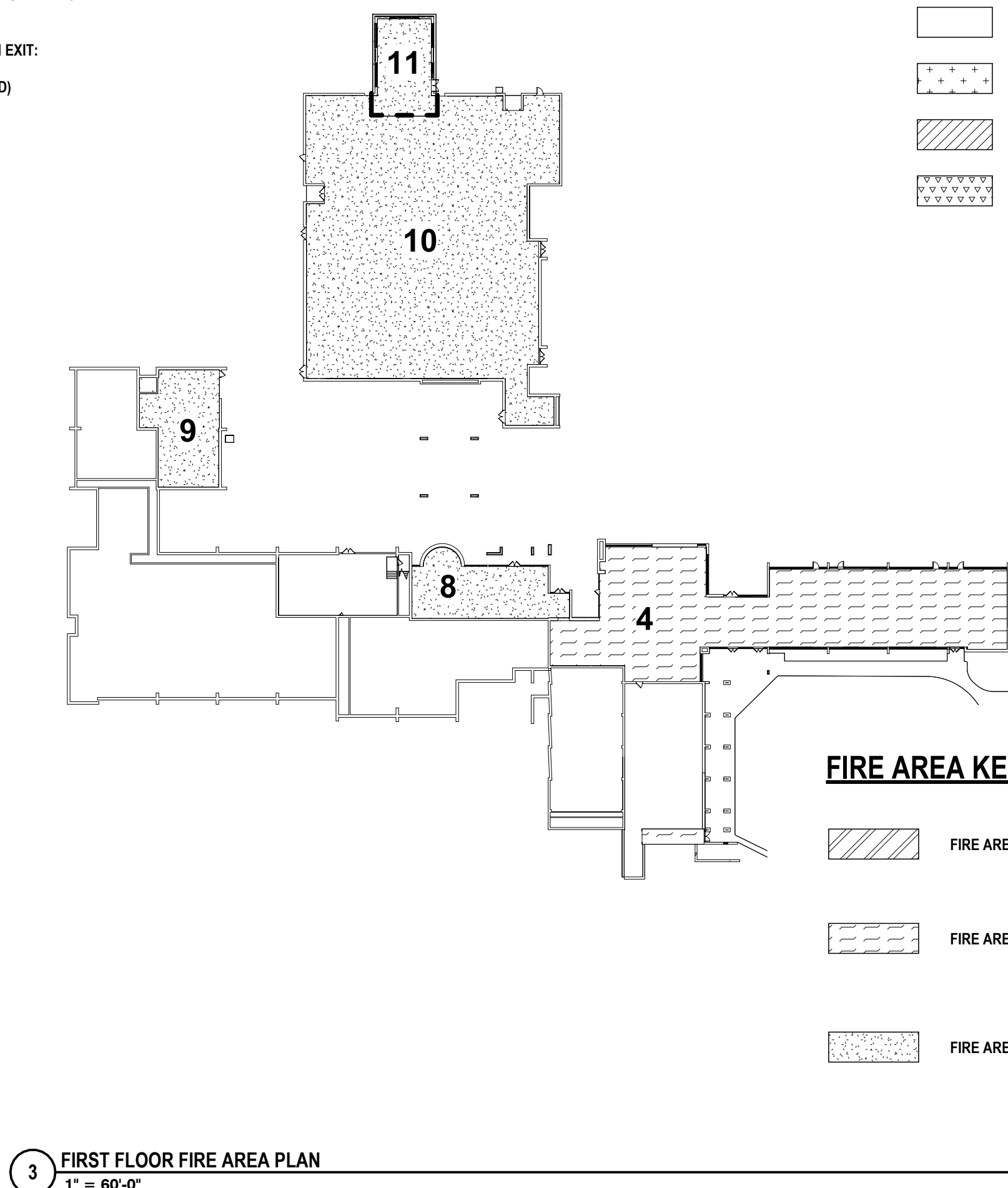

3 FIRST FLOOR FIRE AREA PLAN
 1" = 60'-0"

FIRE AREA KEY

FIRE AREA	EXISTING	MODIFIED	EXISTING
1 SECOND FLOOR:	6,103 S.F.	EXISTING MODIFIED	
2 THIRD FLOOR:	11,302 S.F.	EXISTING MODIFIED	
3 FORTH FLOOR:	11,302 S.F.	EXISTING	
4 FIRST FLOOR:	10,420 S.F.	EXISTING MODIFIED	
5 SECOND FLOOR:	3,774 S.F.	EXISTING MODIFIED	
6 SECOND FLOOR:	8,612 S.F.	EXISTING MODIFIED	
7 SECOND FLOOR:	5,412 S.F.	EXISTING	
8 FIRST FLOOR:	2,845 S.F.	EXISTING MODIFIED	
9 FIRST FLOOR:	1,948 S.F.	EXISTING MODIFIED	
10 FIRST FLOOR:	16,670 S.F.	EXISTING MODIFIED	
11 FIRST FLOOR:	1,372 S.F.	EXISTING MODIFIED	
12 SECOND FLOOR:	21,895 S.F.	EXISTING MODIFIED	
13 SECOND FLOOR:	4,843 S.F.	EXISTING MODIFIED	

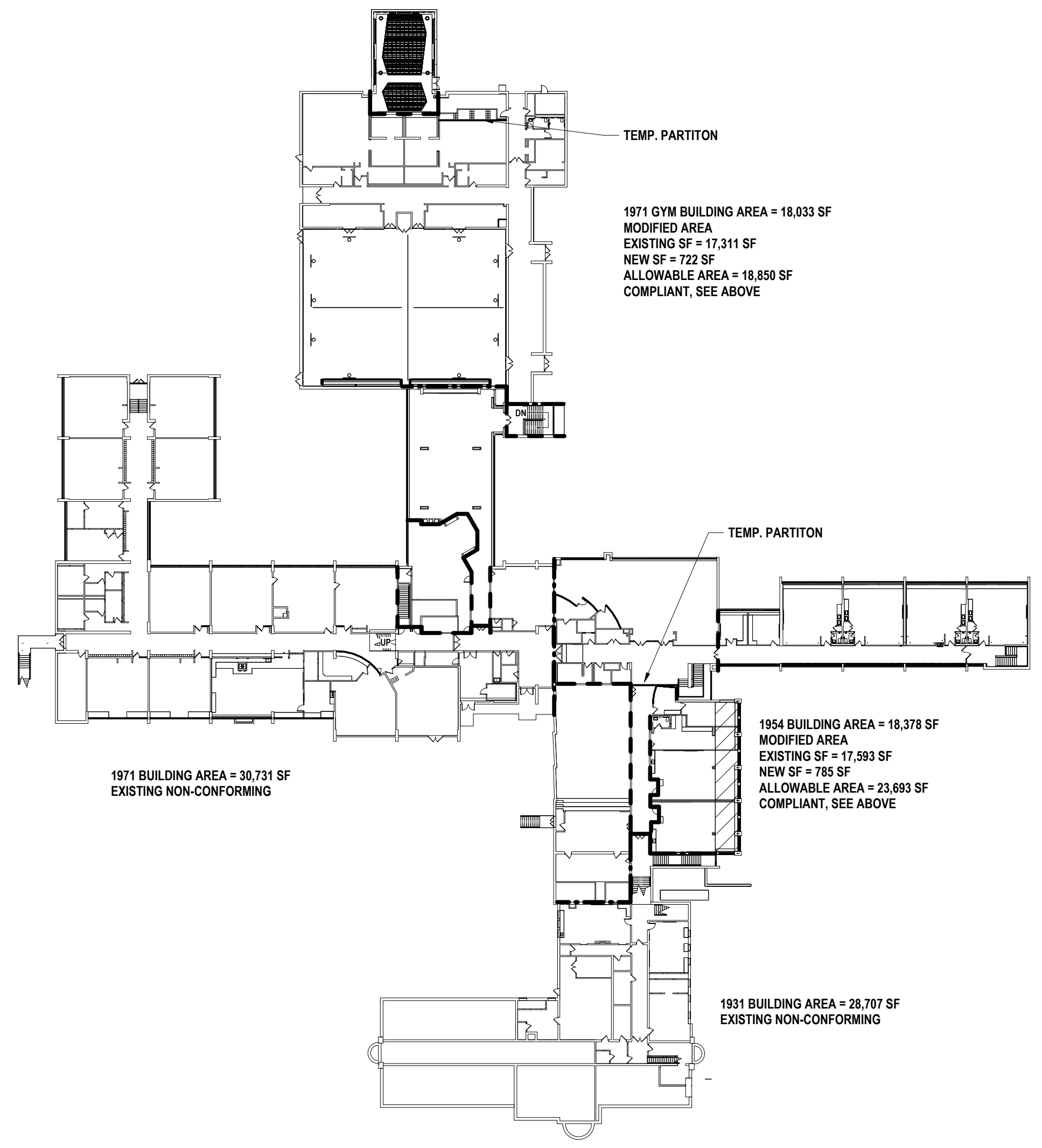

2 BUILDING AREA PLAN
 1" = 50'-0"

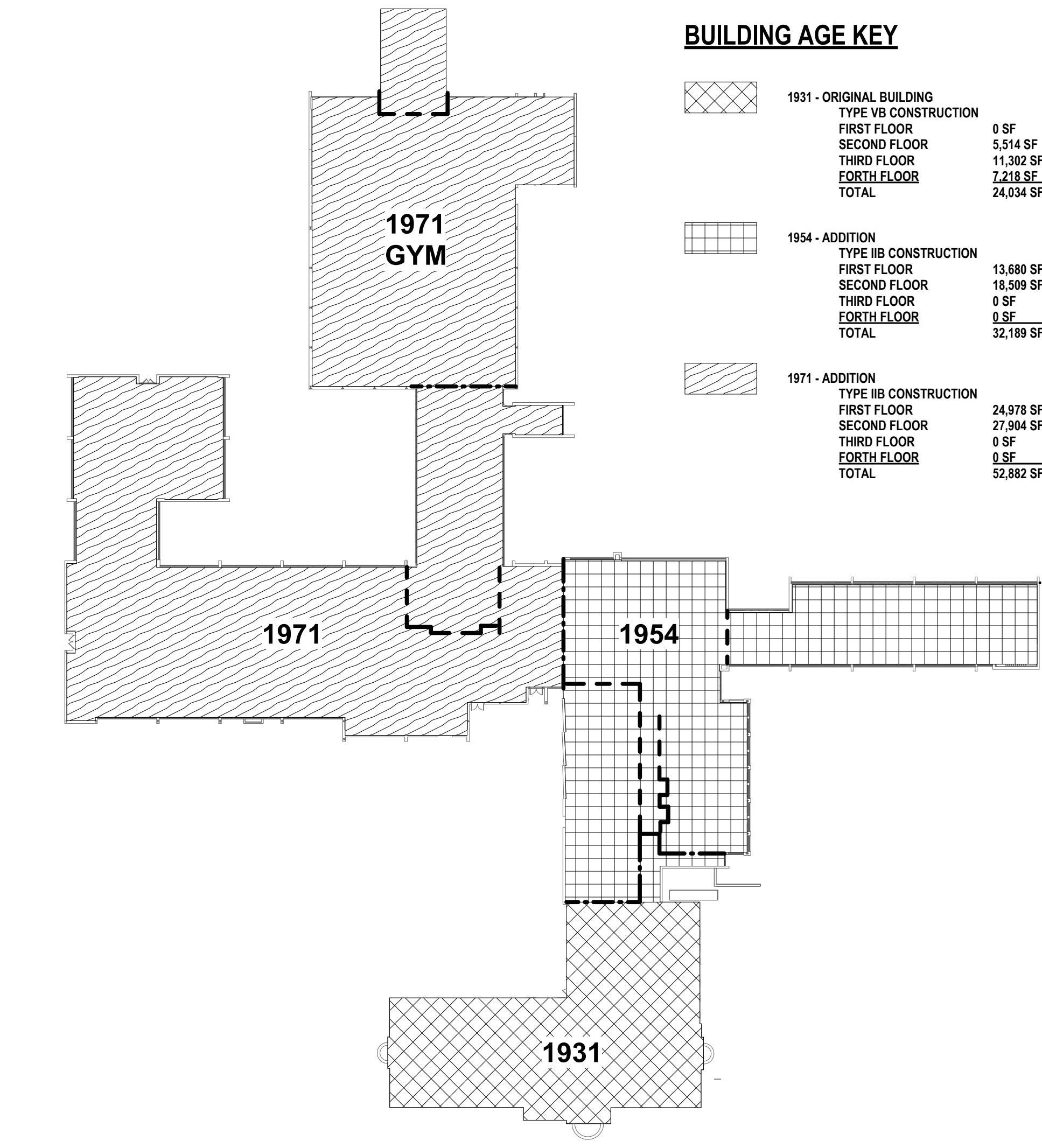

1 BUILDING AGE PLAN
 1" = 50'-0"

DATE:	11/14/23
CHECKED BY:	MW/JA/JC
DRAWN BY:	AJC/JHL/LAV
PHASE:	BID

HUNT ENGINEERS | ARCHITECTS | SURVEYORS
 HORSEHEADS, NY 607-568-1000
 ROCHESTER, NY 585-267-7668
 BINGHAMTON, NY 607-798-8881
 WWW.HUNTEAS.COM
 NY CERTIFICATE NO. 0016250 PA CERTIFICATE NO. TSC220313464-1

CODE COMPLIANCE PLANS
CAPITAL IMPROVEMENTS PHASE 2
POCANTICO HILLS CSD
 599 BEDFORD RD, SLEEPY HOLLOW, NY 10591
C01.2
 PROJECT NO: 3288.008

GRAPHIC KEY - CODE COMPLIANCE

- R.W. RESCUE WINDOW + LABEL U.N.O.
- Δ HANDICAP ACCESSIBLE
- F.E.C. FIRE EXTINGUISHER CABINET
- F.E.C. NEW FIRE EXTINGUISHER & CABINET
- D.F. DRINKING FOUNTAIN
- 1 HOUR FIRE SEPARATION (ALL CORRIDOR WALLS)
- - - 2 HOUR FIRE SEPARATION
- - - 2 HOUR FIRE WALL
- PATH OF EGRESS
- TEMPORARY BARRIERS TO REMAIN DURING CONSTRUCTION
- EXIT ACCESS TRAVEL DISTANCE. DENOTES THE MAXIMUM DISTANCE TRAVELED TO A BUILDING EXIT OR STAIRWELL ENCLOSURE IN EACH DIRECTION
- COMMON PATH OF EGRESS TRAVEL. DENOTES THE TOTAL DISTANCE TRAVELED BETWEEN EXITS
- 28 OCCUPANT LOAD (MAXIMUM ALLOWABLE OCCUPANT LOAD, ACTUAL OCCUPANCY BASED ON HOME ROOM & STAFF OCCUPANCY)
- 111 EXIT DOOR OCCUPANT CAPACITY
EXIT WIDTH @ 0.2" OCC. = OCCUPANT CAPACITY
STAIR WIDTH @ 0.3" OCC. = OCCUPANT CAPACITY
- 111 CORRIDOR OCCUPANT CAPACITY
CORRIDOR WIDTH @ 0.2" OCC. = OCCUPANT CAPACITY
- EXISTING TO REMAIN: 89,667 SQFT.
- RENOVATIONS AND ALTERATIONS - LEVEL 1 AND 2: 28,628 SQFT.
- ADDITIONS - LEVEL 3: 1,507 SQFT
- NEW STRUCTURES: 784 SQFT. (PAVILION ONLY)

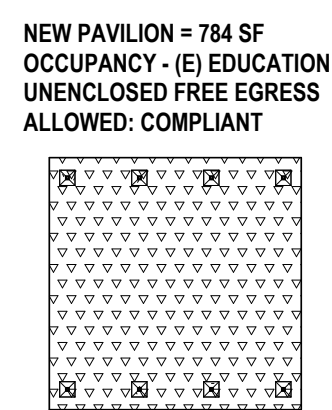

5 PAVILION CODE COMPLIANCE PLAN
3/64" = 1'-0"

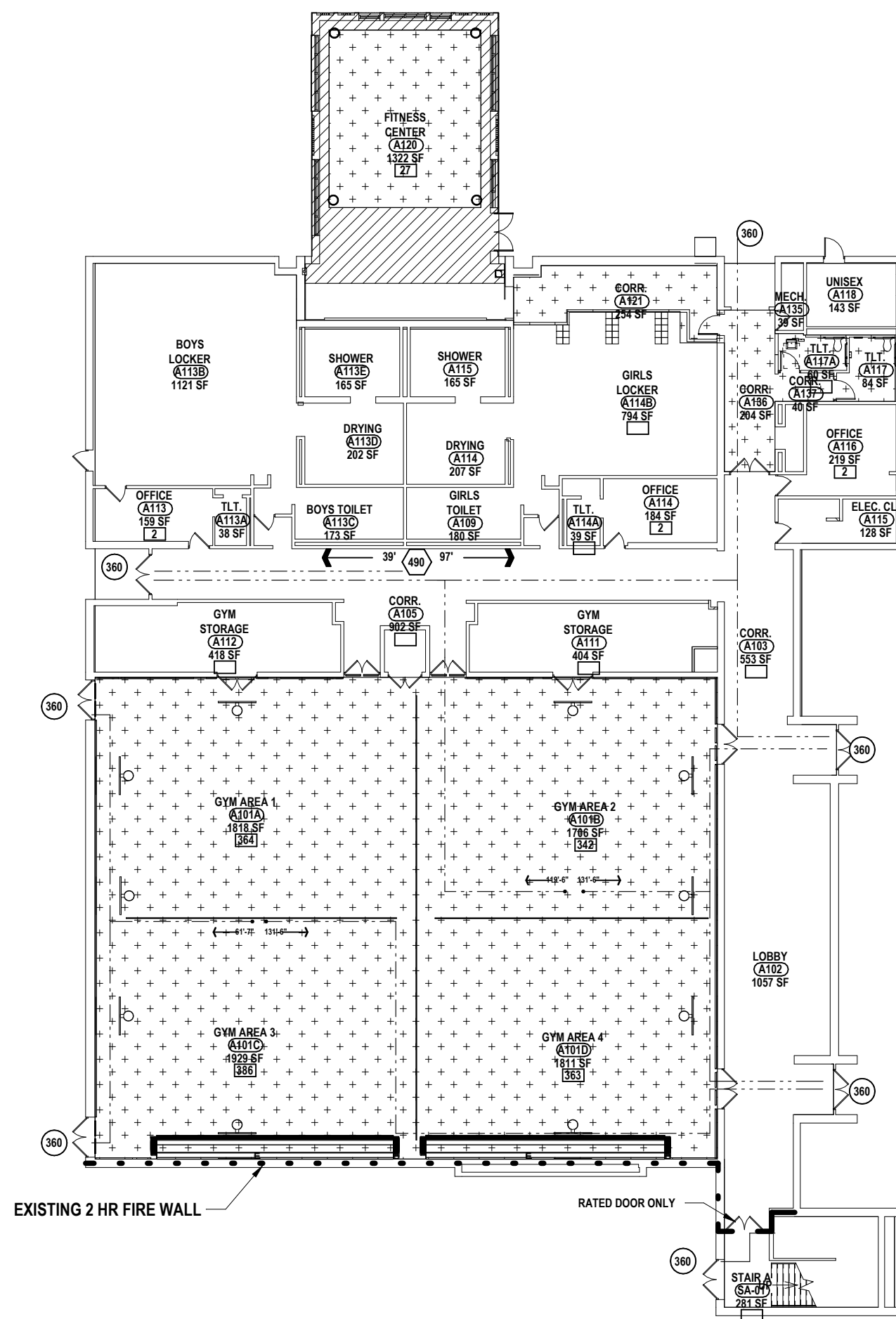

1 FIRST FLOOR CODE COMPLIANCE PLAN
3/64" = 1'-0"

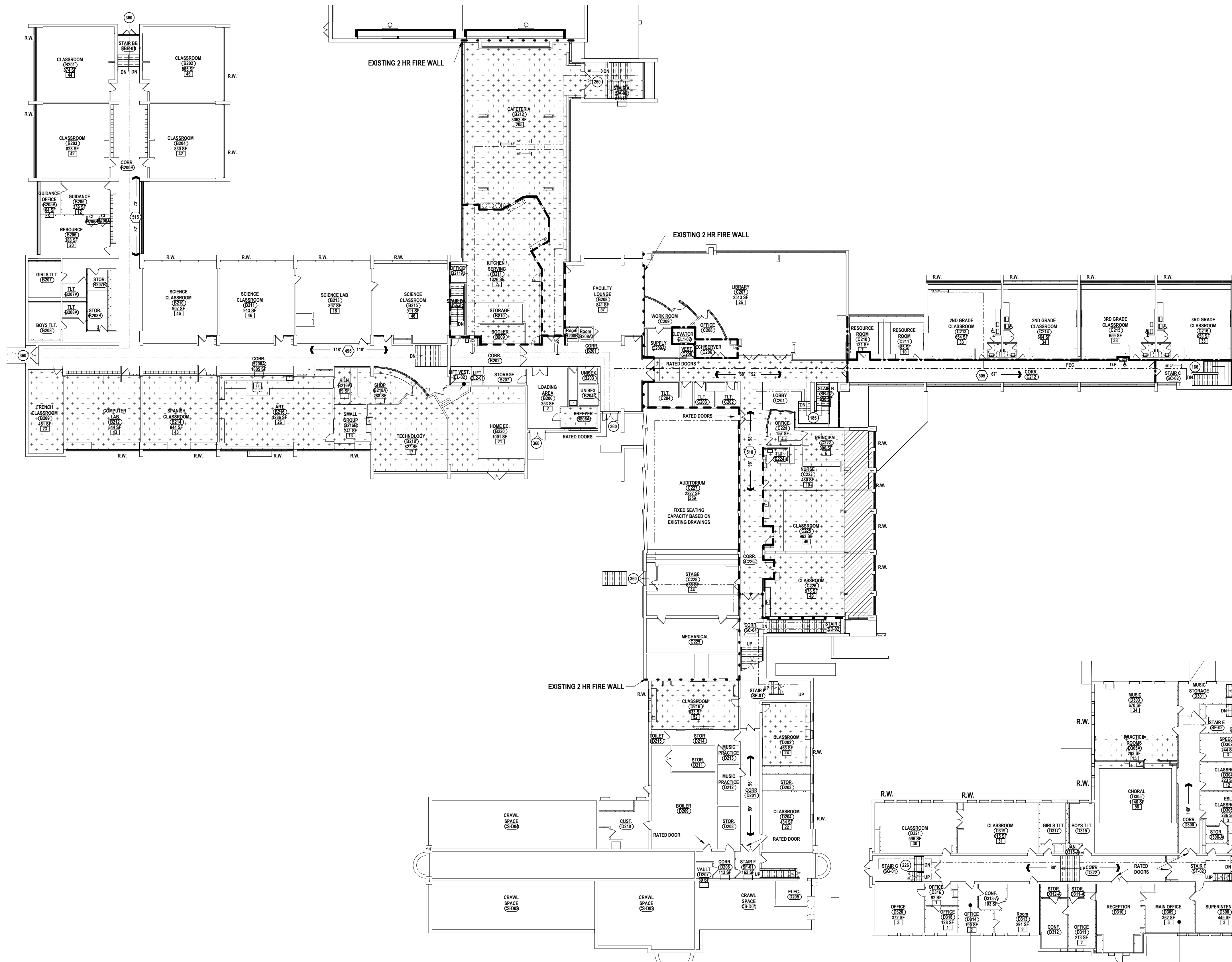

2 SECOND FLOOR CODE COMPLIANCE PLAN
3/64" = 1'-0"

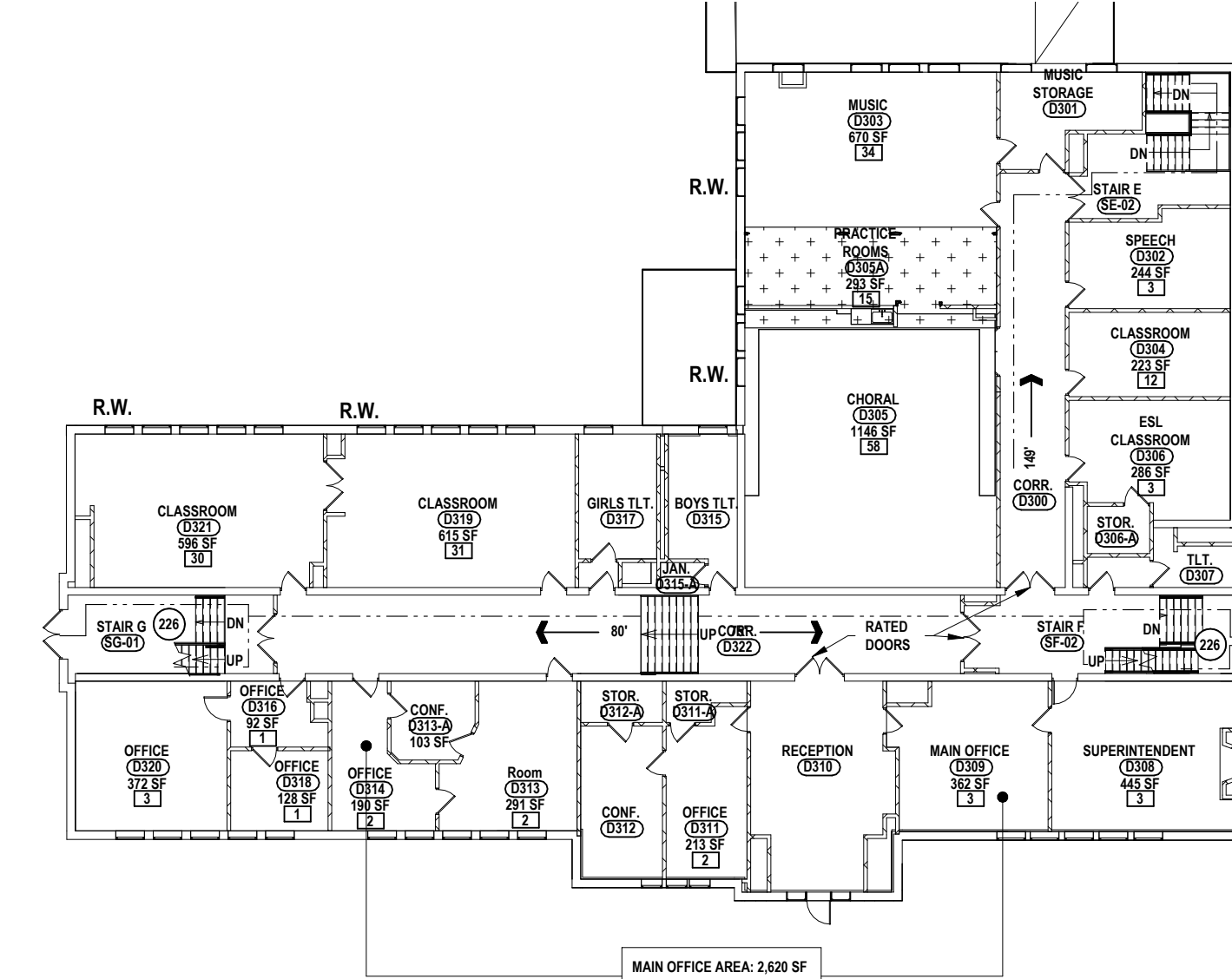

3 THIRD FLOOR CODE COMPLIANCE PLAN
3/64" = 1'-0"

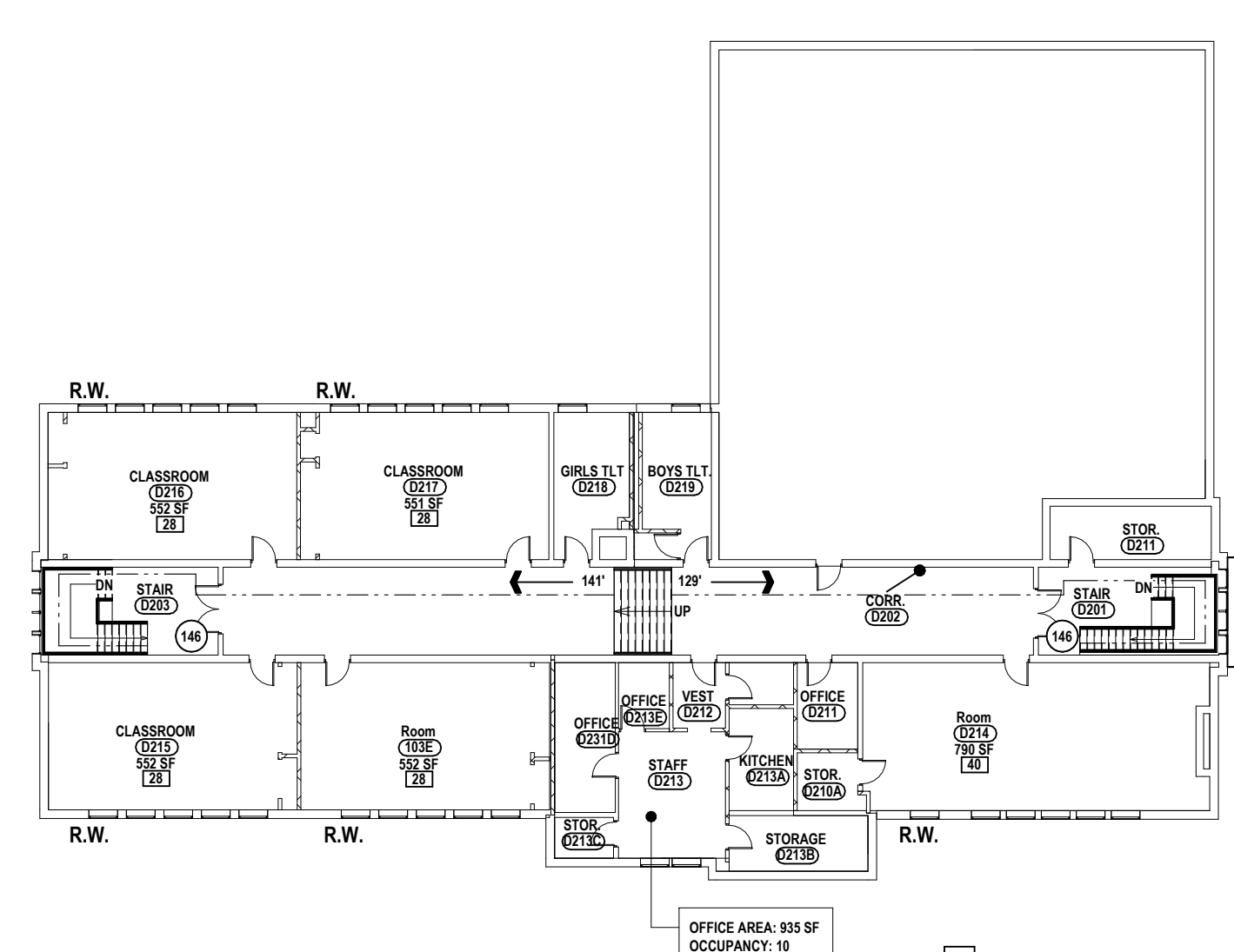
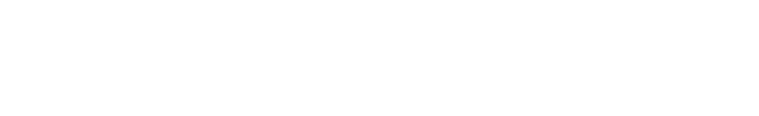
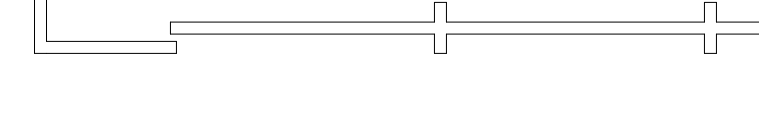
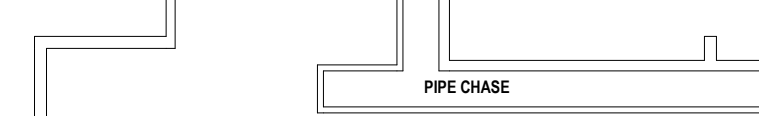
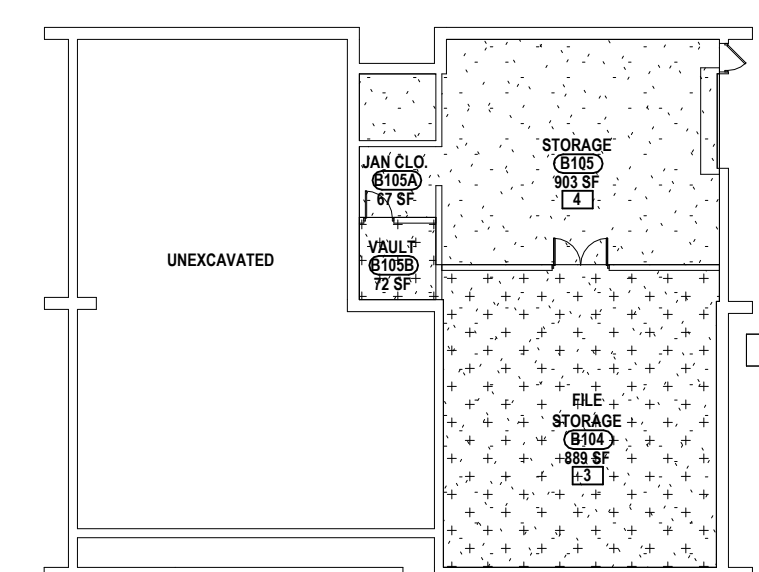

4 FOURTH FLOOR CODE COMPLIANCE PLAN
3/64" = 1'-0"

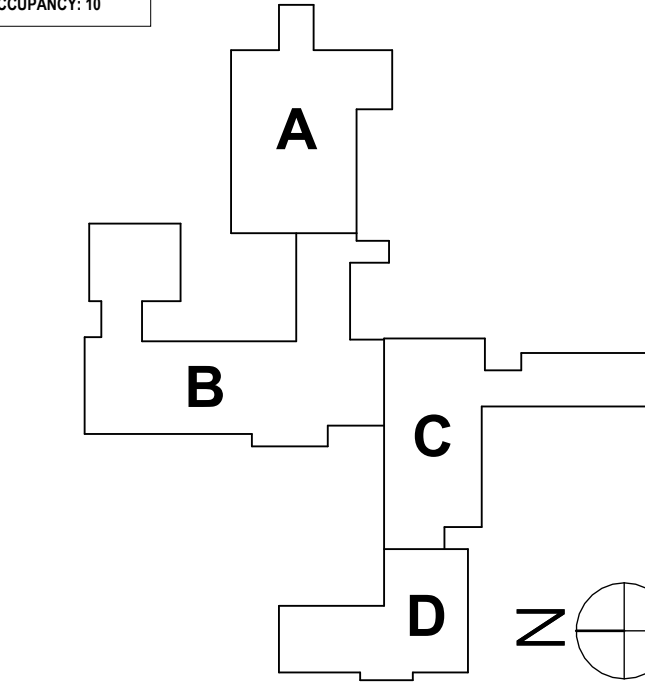

SED #: POCANTICO HILLS CENTRAL SCHOOL, 16-8902-04-001-040, PAVILION, 16-8902-04-001-001

OVERALL CODE COMPLIANCE PLANS
CAPITAL IMPROVEMENTS PHASE 2
POCANTICO HILLS CSD
599 BEDFORD RD, SLEEPY HOLLOW, NY 10591

CO1.3
PROJECT NO: 3288.008

HUNT ENGINEERS ARCHITECTS | SURVEYORS
HORSEHEADS, NY 10763-1008, PO BOX 608, POUGHKEEPSA, NY 562-837-7668, TOWNHALL, PA 470-265-4668
BINGHAMTON, NY 607-798-8881, ALBANY, NY 607-798-8881
WWW.HUNTEAS.COM
NY CERTIFICATE NO. 0016250, PA CERTIFICATE NO. TSC22020131464-1

DESCRIPTION OF REVISION:
ISSUED FOR BID

DATE: 1 1/24/24

DRAWN BY: AJC/JHL/LAV
CHECKED BY: MW/JAJ/AC
DATE: 11/14/23
PHASE: BID

IT IS A VIOLATION OF THE LAW FOR ANY PERSON TO MAKE UNAUTHORIZED ALTERATIONS OR ADDITIONS TO PLANS DRAWING, CONTRACT, SPECIFICATIONS, PROJECT'S SUBCONTRACTORS DATE.

SYMBOL	DESCRIPTION
	CONTROL POINT
	UTILITY POLE W/ ANCHOR
	SIGN
	EXG. WATER VALVE
	NEW WATER VALVE
	UTILITY POLE W/ LIGHT
	STREET LIGHT
	EXG. FIRE HYDRANT
	NEW FIRE HYDRANT
	CATCH BASIN DRYWELL
	CURB BOX VALVE
	EXISTING DECIDUOUS TREE
	EXISTING CONIFEROUS TREE
	EXG. ELEVATION
	NEW ELEVATION
	GAS LINE
	EXISTING MANHOLE
	NEW MANHOLE
	NEW CONTOUR
	EXISTING ELECTRIC
	WATER LINE
	SANITARY LINE
	TELEPHONE LINE
	STORM SEWER
	OVERHEAD UTILITY
	UNDERGROUND ELECTRIC
	ROAD CENTER LINE
	*LINES SHOWN AS SCREENED (GRAY) DENOTE EXISTING
	EDGE OF STREAM OR SWALE
	SHRUBBERY, WOODS
	EXISTING CULVERT
	NEW CULVERT WITH END SECTION

SYMBOL	DESCRIPTION
	TEST PIT
	TEST HOLE
	RIP RAP
	COORDINATE POINT LOCATION
	5/8" REBAR WITH SURVEY CAP SET
	EXISTING IRON ROD
	EXISTING IRON PIPE
	UTILITY POLE
	ORIGINAL LOT LINE
	DEED LINE
	PROPERTY LINE
	EXISTING FENCE
	NEW FENCE
	GUARD RAIL
	EASEMENT LINE
	CONCRETE MONUMENT

SYMBOL	DESCRIPTION
	EXISTING PIPING TO BE REMOVED
	CHECK VALVE
	FLOOR PENETRATION
	ACID WASTE
	ACID VENT
	HOT WATER SUPPLY PIPING
	HOT WATER RETURN PIPING
	CONDENSATE DRAIN PIPING
	REFRIGERANT SUCTION PIPING
	REFRIGERANT LIQUID PIPING
	EXG. PIPING & EQUIPMENT TO REMAIN
	SHUT-OFF VALVE
	TOP-PIPE CONNECT
	BOTTOM-PIPE CONNECTION
	BALANCING VALVE/AUTOMATIC FLOW CONTROL FITTING/SPRINKLER UPRIGHT

SYMBOL	DESCRIPTION
	POINT OF CONNECTION
	DUCT DOWN
	DUCT UP
	DUCT PENETRATION THRU FLOOR OR ROOF ABOVE SUPPLY
	DUCT PENETRATION THRU FLOOR OR ROOF ABOVE EXHAUST OR RETURN

SYMBOL	DESCRIPTION
	NON-FUSED DISCONNECT SWITCH
	FUSED DISCONNECT SWITCH
	MAGNETIC STARTER
	COMBINATION MAGNETIC MOTOR STARTER AND FUSED DISCONNECT SWITCH
	FLUSH WALL MOUNTED POWER PANEL
	SURFACE MOUNTED POWER PANEL
	MOTOR TYPE ELECTRICAL LOAD
	HAND DRYER / HAIR DRYER ELEC. LOAD
	UV-UNIT VENT
	AHL-AIR HANDLING UNIT
	FC-FAN COIL UNIT
	P-PUMP
	EF-EXHAUST FAN
	CU-CONDENSING UNIT
	DUPLEX RECEPTACLE WALL MOUNTED IG-FLOOR FAULT CIRCUIT INTERRUPTER
	WP-GROUND FAULT TYPE IN WATERPROOF CAST ALUMINUM HOUSING
	AC-MNT. ABOVE COUNTER BACKSPASH
	BC-MNT. BELOW COUNTER
	SPECIAL RECEPTACLE WITH NEMA CONFIGURATION SHOWN
	LARGE CAPACITY COMMUNICATIONS BOX WITH 2-GANG OPENING
	QUAD RECEPTACLE
	TOGGLE SWITCH
	KEYED TYPE TOGGLE SWITCH
	0-10V DIMMING SWITCH
	VACANCY SENSOR TYPE SWITCH
	CEILING MOUNTED DOWN LIGHT FIXTURE
	TRACK LIGHTING WITH FIXTURES
	STRIP TYPE LIGHT FIXTURE
	RECESSED LIGHT FIXTURE
	2'x4' RECESSED LIGHT FIXTURE EM-DENOTES EMERGENCY FIXTURE CONNECTED TO EMERGENCY CIRCUIT; NL-DENOTES NITE LIGHT CKT. TYPES VARY REFER TO FIXTURE SCHEDULE
	PENDANT MOUNTED LIGHT FIXTURE

SYMBOL	DESCRIPTION
	CEILING MOUNTED EXIT SIGN (SINGLE FACE)
	WALL MOUNTED EXIT SIGN (DUAL FACE) ARROWS FOR EGRESS PATH DIRECTION
	EXTERIOR EALL MOUNTED LIGHT FIXTURE
	EMERGENCY EGRESS BATTERY BACKUP LIGHT FIXTURE
	CEILING MOUNTED VACANCY SENSOR
	FIRE ALARM ANNUNCIATOR
	FIRE ALARM CONTROL PANEL
	"AREA OF RESCUE ASSISTANCE" MAIN CONTROL STATION
	"AREA OF RESCUE ASSISTANCE" INTERCOM STATION
	ILLUMINATED "AREA OF RESCUE ASSISTANCE" SIGNAGE
	MANUAL FIRE ALARM PULL STATION
	RATE OF RISE HEAT DETECTOR
	FIXED HEAT DETECTOR
	VISUAL NOTIFICATION STROBE
	SMOKE DETECTOR
	DUCT SMOKE DETECTOR
	FIRE ALARM VISUAL ANNUNCIATOR
	FIRE ALARM AUD-VIS. ANNUNCIATOR
	MAGNETIC DOOR HOLDER
	HOME RUN OF WIRE AND CONDUIT

SYMBOL	DESCRIPTION
	INTERACTIVE DISPLAY DIGITAL INTERACTIVE DISPLAY
	AUDIO/VIDEO CONNECTIONS
	SECURITY CAMERA # = CAM NUMBER # = CAM. TYPE
	CARD READER
	INTERCOM
	DOOR CONTRACT SWITCH
	REQUEST TO EXIT SENSOR
	ELECTRIC DOOR LOCK DEVICE (DOOR STRIKE)
	LIGHTING ARRESTOR
	GENERAL SYMBOL ANNOTATIONS
	"E" = EXISTING TO REMAIN
	"R" = EXISTING TO BE REPLACED
	"RE" = EXISTING TO BE RELOCATED
	"WG" = PROVIDE WIRE GUARD
	"W-MT" = WALL MOUNT
	COMMUNICATIONS RACEWAY DEVICE LOCATION
	COMMUNICATIONS BACKBOX LOCATION
	BLUE LIGHT
	DIGITAL CLOCK
	DOUBLE SIDED WALL MOUNTED CLOCK
	HANDICAP DOOR ACTUATOR
	ACCESS CONTROL PANEL
	ASSISTIVE LISTENING CEILING SPEAKER
	ASSISTIVE LISTENING WALL SPEAKER
	ASSISTIVE LISTENING CONTROLLER
	IR SPEAKER
	DIGITAL SIGN
	PROJECTION SCREEN
	PUSH BUTTON
	LOCKDOWN BUTTON

SYMBOL	DESCRIPTION
	ROOM NAME, NUMBER, & APPROXIMATE AREA
	BUILDING SECTION CALLOUT
	WALL SECTION/DETAIL SECTION
	INTERIOR ELEVATION CALLOUT
	EXTERIOR ELEVATION CALLOUT
	DETAIL/TITLE NUMBER
	NEW COLUMN GRID LINE
	EXISTING COLUMN GRID LINE
	MATCH LINE
	CENTERLINE
	ELEVATION INDICATOR
	CASEWORK NUMBER & TYPE - REFER TO CASEWORK SCHEDULE
	WINDOW NUMBER
	DOOR NUMBER
	WALL PARTITION TYPE
	DEMOLITION KEYNOTE
	DRAWING KEYNOTE
	MARKERBOARD AND TACKBOARD TYPES
	TOILET ACCESSORY TAG
	FIRE EXTINGUISHER CABINET
	ELEVATION MARK OR COORDINATE POINT
	ROOF DRAIN
	SLOPE
	VENT PIPE
	EXHAUST HOOD

A	AREA
ACC	AIR CONDITIONING COOLING
AB	ANCHOR BOLTS
ABV	ABOVE
AC	ALTERNATING CURRENT
ACT	ACOUSTICAL TILE
AD	AREA DRAIN
ADD	ADDENDUM
ADH	ADHESIVE
ADJ	ADJACENT
AGSS	ARCHITECTURAL EXPOSED STRUCTURAL STEEL
AF	ABOVE FINISH FLOOR
AGG	AGGREGATE
AHU	AIR HANDLER
AL	ALUMINUM
ALIGN	ALIGNMENT
ALLOW	ALLOWANCE
ALT	ALTERNATE
AMP	AMPERAGE
CPT	CARPET(ED)
CR	COLD ROLLED
CRS	COURSE(S)
CSMT	CASEMENT
ARCH	ARCHITECTURAL
ASB	ASBESTOS
ASBC	ASBESTOS CONTRACTOR
ASPH	ASPHALT
AUX	AUXILIARY
AVG	AVERAGE
AWG	AMERICAN WIRE GAGE
BCJ	BRICK CONTROL JOINT
BCU	CLOSER COIL UNIT
BD	BOARD
BEJ	BRICK EXPANSION JOINT
BEL	BELOW
BEV	BREVEL ED
BF	BOARD FEET
BIT	BITUMINOUS
BLDG	BUILDING
BLK	BLOCK
BLKG	BLOCKING
BM	BENCH MARK
BOF	BOTTOM OF FOOTING
BOT	BOTTOM
BR	BEARING PLATE
BRG	BEARING
BRK	BRICK
BRKT	BRACKET
BS	BOTH SIDES
BTU	BRITISH THERMAL UNITS
BUR	BUILT-UP ROOF
BW	BOTH WAYS
C	CHANNEL
C-C	CENTER TO CENTER
CAB	CABINET
CAP	CAPACITY
CB	CATCH BASIN
CBF	HUNDRED BOARD FEET
CD	COLD DRAWN
CEM	CEMENT
CF	CERAMIC
CF	CUBIC FOOT
CFLG	COUNTER FLASHING
CFM	CUBIC FOOT PER MINUTE
CFMF	COLD-FORMED METAL FRAMING
CFS	CUBIC FEET/SECOND
CH	CABINET HEATER
CHBD	CHALKBOARD
CI	CAST IRON
CIP	CAST-IN PLACE CONCRETE
CIR	CIRCLE
CJ	CONTROL JOINT
CK	CAULKING
CLG	CEILING

CLO	CLOSET
CLR	CLEARANCE
CLS	CLOSURE
CMP	CORRUGATED METAL PIPE
CMU	CONCRETE MASONRY UNIT
CO	CLEANOUT, COMPANY
COL	COLUMN
COMB	COMMINATION
COMP	COMPRESS(ED), (ION), (IBLE)
CON	CONNECTOR, CONNECTION
CONC	CONCRETE
CONST	CONSTRUCTION
CONT	CONTINUOUS, CONTINUE
CONTR	CONTRACT(OR)
COORD	COORDINATE
CP	CURB
CPG	COPIING
CPR	COPPER
CPT	CARPET(ED)
CR	COLD ROLLED
CRS	COURSE(S)
CSMT	CASEMENT
CST	CAST STONE
CTR	CERAMIC TILE
CTR	COUNTER
CJ	CURB
CULV	CULVERT
CV	CHECK VALVE
CW	COLD WATER
CY	CUBIC YARD
DBL	DOUBLE
DC	DIRECT CURRENT
DEG	DEGREE
DEMO	DEMOLITION
DF	DRAINING FOUNTAIN
DIA	DIAMETER
DIAG	DIAGONAL
DIM	DIMENSION
DIV	DIVISION
DLK	BLOCKING
DLV	DOOR LOUVER
DN	DOWN
DOZ	DOZEN
DP	DAMP-PROOFING
DPR	DAMPER
DR	DOOR
DS	DOWNSPOUT
DT	DRAIN TILE
DTA	DRY TAIL ANCHOR
DTL	DETAIL
DWG	DRAWING
EA	EACH
EC	ELECTRICAL CONTRACTOR
EF	EACH FACE
EJ	EXPANSION JOINT
EL	ELEVATION
ELEC	ELECTRICAL
ELST	ELEVATOR
EMER	EMERGENCY
ENC	ENCLOSE, ENCLOSURE
ENG	ENGINEER
ENT	ENTRANCE
EOC	EVERY OTHER COURSE
EOD	EDGE OF DECK
EOS	EDGE OF SLAB
EP	ELECTRICAL PANEL BOARD
EQ	EQUAL
EQP	EQUIPMENT
EST	ESTIMATE(D)
EW	EACH WAY
EWC	ELECTRICAL WATER COOL
EWL	ELECTRIC WALL FAN
EXC	EXCAVATE

EXG	EXISTING
EXH	EXHAUST
EXP	EXPOSED
EXT	EXTERIOR
FA	FIRE ALARM, FRESH AIR
FAI	FRESH AIR INTAKE
FAS	FASTENER
FB	FACE BRICK
FBD	FIBERBOARD
FBO	FINISHED BY OTHERS
FC	FAN COIL
FCU	FAN COIL UNIT
FD	FLOOR DRAIN
FDR	FOLDING DOOR
FE	FIRE EXTINGUISHER
FEC	FIRE EXTINGUISHER CABINET
FF	FINISH FLOOR
FFE	FINISH FLOOR ELEVATION
FGL	FIBERGLASS
FIG	FIGURE
FIN	FINISHED
FLCO	FLOOR CLEANOUT
FLEX	FLEXIBLE
FLG	FLASHING
FLR	FLOORING
FND	FOUNDATION
FO	FRAMED OPENING
FOC	FACE OF CONCRETE
FOF	FACE OF FINISH
FOM	FACE OF MASONRY
FOS	FACE OF STUDS
FP	FIREPROOF
FPL	FLOOR PLATE
FR	FRAMED, (ING)
FRT	FIRE-RETARDANT
FT	FOOT (')
FTG	FOOTING
FUR	FURRED, FURRING
FURJ	FURNITURE
LNO	LOAD
FXT	FIXTURE
GA	GAGE, GAUGE
GAU	GALVANIZED
GAS	GAS
GB	GRAB BAR
GC	GENERAL CONTRACT(OR)
GCMU	GLAZED CMU
GD	GRADE GRADING
GF	GRANULAR FILL
GFI	GROUND FAULT INTERRUPTER
GI	GALVANIZED IRON
GL	GLASS, GLAZING
HQ	HANDICAP
OPM	GALLONS PER MINUTE
GSS	GALVANIZED STEEL SHEET
GST	GLAZED STRUCTURAL TILE
GVL	GRAVEL
GWB	Gypsum Wall Board
GYP	GYPSPUM
HB	HOSE BIB
HC	HVAC CONTRACTOR
HCP	HANDICAP
HD	HEAVY DUTY
HJ	HEAD JOINT
HDR	HEADER
HDW	HARDWARE
HR	HANDHOLE
HI	HEIGHT OF INSTRUMENT
HK	HOOK(S)
HM	HOLLOW METAL
HOR	HORIZONTAL
HP	HORSEPOWER

HR	HANDRAIL
HT	HEIGHT
HTG	HEATING
HTR	HEATER
HTX	HEAT EXCHANGER
HVAC	HEATING, VENTILATION & AIR CONDITIONING
HW	HOT WATER
HWH	HOT WATER HEATER
HYD	HYDRANT
ID	INSIDE DIAMETER
IN	INCH (")
INCIN	INCINERATOR
INCL	INCLUDE(D), INCLUDING
INFO	INFORMATION
INS	INSULATED
INT	INTERIOR
INV	INVERT (ELEVATION)
IP	IRON PIPE / IRON PIPE SIZE
JC	JANITORS CLOSET
JF	JOINT FILLER
JNT	JOINT
JO	JOIST
KIT	KITCHEN
KO	KNOCKOUT
KPL	KICKPLATE
L	LENGTH
LAB	LABORATORY
LAD	LADDER
LAM	LAMINATE(D)
LAT	LATITUDE
LAV	LAVATORY
LBL	LABEL
LF	LINEAR FOOT
LH	LEFT HAND
LIC	LICENSE(D)
LIN	LINEAR
LMD	LONGITUDINAL
LQ	LIQUID
LKR	LOCKER
LL	LIVE LOAD
LLH	LONG LEG HORIZONTAL
LLV	LONG LEG VERTICAL
LMS	LIMESTONE
LONG	LONGITUDE, LONGITUDINAL
LP	LIGHT PANEL
LPT	LOW POINT
LRG	LARGE
LT	LIGHT
LTL	LINTEL
LVR	LOUVER
LVT	LUXURY VINYL TILE
MAINT	MAINTENANCE
MAS	MASONRY
MATL	MATERIAL
MAX	MAXIMUM
MBF	1000 BOARD FEET
MBR	MEMBER
MC	MECHANICAL CONTRACTOR
MECH	MECHANICAL
MD	MEDIUM
MFD	MANUFACTURED
MFG	MANUFACTURING
MFR	MANUFACTURE(R)
MGR	MANAGER
MNT	PAINT(ED)
MOB	POINT OF BEGINNING
PR	PAIR
PRF	PREFORMED
PROJ	PROJECT
PRF	PRESERVATIVE TREATED
PSC	PRE-STRESSED CONCRETE
PSF	POUNDS PER SQUARE FOOT
PSI	POUNDS PER SQUARE INCH
PT	POINT
PTD	PAPER TOWEL DISPENSER

MNT	MOUNTED, (ING)
MO	MASONRY OPENING
MOD	MODULAR
MON	MONUMENT
MOV	MOVABLE
MRB	MARBLE
MRO	METAL ROOF DECKING
MTR	METAL FURRING
MTL	METAL
MULL	MULLION
MULT	MULTIPLE
MWK	MILLWORK
N/F	NOW OR FORMERLY
NA	NOT AVAILABLE/APPLICABLE
NAT	NATURAL
NEG	NATIONAL ELECTRIC CODE
NEG	NEGATIVE
NIC	NOT IN CONTRACT
NL	NON-METALLIC
NIT	NON-METALLIC
NOM	NOMINAL
NRC	NOISE REDUCTION COEFFICIENT</

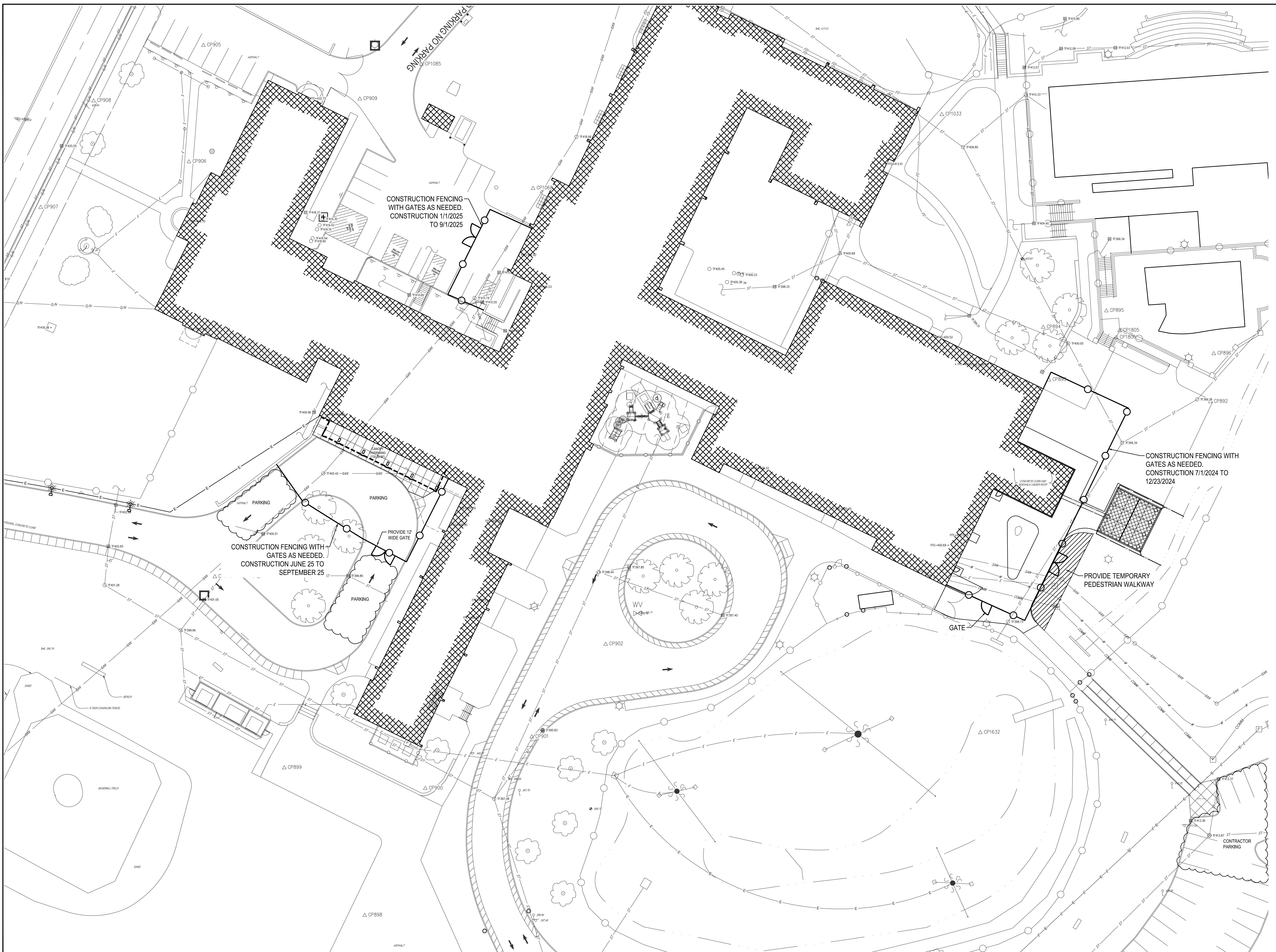

1 SITE STAGING AND PHASING PLAN
SCALE: 1" = 20'

DATE:	06/24/2024	ISSUED FOR:	BD
DESCRIPTION OF REVISION:			
DRAWN BY:	SSV	CHECKED BY:	LD
DATE:	11/14/2023	DATE:	11/14/2023
PHASE:	CD	PHASE:	CD

HUNT ENGINEERS | ARCHITECTS | SURVEYORS
 HORSEHEADS, NY 887-8805 ROCHESTER, NY 866-597-7868 TOWANDA, PA 570-265-4888
 BINGHAMTON, NY 887-788-1881 ALBANY, NY 887-788-8881
 WWW.HUNTEAS.COM
 NY CERTIFICATE NO. 0016220 PA CERTIFICATE NO. TSC220313464-1

SITE STAGING AND PHASING PLAN
CAPITAL IMPROVEMENTS PHASE 2
POCANTICO HILLS CSD
 599 BEDFORD ROAD, SLEEPY HOLLOW, NY 10591

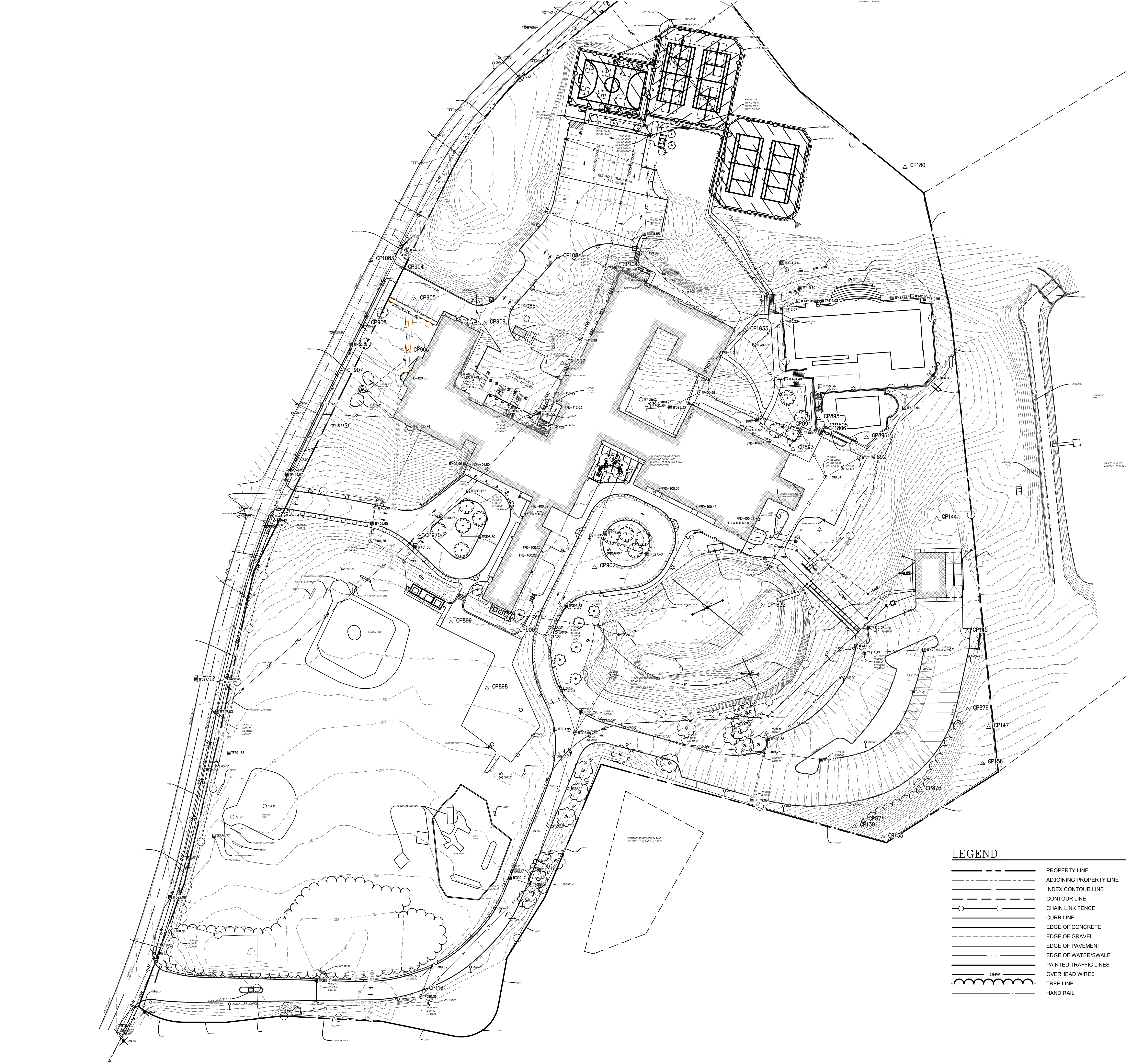

GENERAL NOTES:
 1. EXISTING SURVEY WAS PERFORMED BY OTHERS. VERIFY ALL ITEMS IN FIELD
 2. VERIFY PROPOSED AND EXISTING UTILITY INVERTS WHERE EXISTING MEETS PROPOSED.

GENERAL NOTES

- THIS PLAN IS BASED ON A FIELD SURVEY BY TECTONIC ENGINEERING CONSULTANTS, GEOLOGISTS & LAND SURVEYORS, D.P.C. COMPLETED ON 07/20/2021.
- VERTICAL DATUM: NORTH AMERICAN VERTICAL DATUM 1988.
- MERIDIAN AND COORDINATES REFER TO NEW YORK STATE PLANE, NAD 83, NEW YORK EAST ZONE AND ARE BASED ON GPS OBSERVATIONS.
- ANGLES OR BEARINGS SHOWN HEREON ARE FORMATTED IN DEGREES, MINUTES, AND SECONDS. DISTANCES OR ELEVATIONS SHOWN HEREON ARE IN U.S. SURVEY FEET, UNLESS NOTED OTHERWISE.
- REFERENCES:
 (A) MAP ENTITLED "AMENDED MAP OF PROPERTY BELONGING TO THE ROCKEFELLER FAMILY" AS FILED IN THE WESTCHESTER COUNTY CLERK'S OFFICE ON 01/25/94 AS MAP #25220-58.
- AREA OF SUBJECT PARCEL: 22.088± ACRES OR 961,793 SQUARE FEET.
- THIS SURVEY IS SUBJECT TO A COMPLETE AND UP TO DATE ABSTRACT OF TITLE, COVENANTS, EASEMENTS, GRANTS AND RIGHTS-OF-WAY NOT VISIBLE AND NOT REFERENCED ARE NOT SHOWN. TECTONIC ENGINEERING CONSULTANTS, GEOLOGISTS & LAND SURVEYORS, D.P.C. SHALL NOT BE LIABLE FOR THE DISTURBANCE TO ANYONE'S RIGHT TO THE USE OF THE PROPERTY OR THE DISTURBANCE OF ANY UTILITIES NOT SHOWN OR REFERENCED ON THIS SURVEY PLAN.
- UNDERGROUND IMPROVEMENTS IF ANY AND NOT VISIBLE AT THE TIME OF THE SURVEY, HAVE NOT BEEN LOCATED IN THE FIELD OR SHOWN HEREON.
- LOCATIONS OF ALL UTILITIES AND SUBSTRUCTURES ARE APPROXIMATE ONLY BASED ON SURFACE EVIDENCE AND EXISTING PLANS. THE INFORMATION GIVEN ON THE SURVEY PERTAINING TO UTILITIES AND SUBSTRUCTURES IS NOT CERTIFIED TO ACCURACY OR COMPLETENESS. CONSULT WITH THE APPROPRIATE COMPANY OR AGENCY BEFORE DESIGNING OR CONSTRUCTING IMPROVEMENTS. TECTONIC ENGINEERING CONSULTANTS, GEOLOGISTS & LAND SURVEYORS, D.P.C. WILL NOT BE RESPONSIBLE FOR ANY DAMAGE SUBSEQUENTLY CAUSED TO PERSONNEL, STRUCTURES, OR UTILITIES.
- NOT ALL IMPROVEMENTS ON THE PARCEL BEING SURVEYED ARE SHOWN HEREON.
- WETLANDS, IF PRESENT, HAVE NOT BEEN LOCATED OR SHOWN HEREON.
- THE SUBJECT PROPERTY DOES NOT FALL WITHIN ANY FLOODZONES.

LEGEND

	PROPERTY LINE		BOTTOM/TOP OF CURB ELEVATION		CATCH BASIN
	ADJOINING PROPERTY LINE		BOTTOM/TOP OF WALL ELEVATION		CURB INLET
	INDEX CONTOUR LINE		BOTTOM/TOP OF WALL ELEVATION		MANHOLE (DRAIN)
	CONTOUR LINE		SPOT ELEVATION		MANHOLE (SAN, SEWER)
	CHAIN LINK FENCE		POND WATER LEVEL		MANHOLE (TELEPHONE)
	CURB LINE		BOLLARD		MANHOLE (UNKNOWN)
	EDGE OF CONCRETE		PEDESTRIAN SIGNAL		WATER VALVE
	EDGE OF GRAVEL		MONUMENT FOUND		UNKNOWN VALVE
	EDGE OF PAVEMENT		IRON PIPE FOUND		HYDRANT
	EDGE OF WATER/SWALE		IRON ROD FOUND		WELL
	PAINTED TRAFFIC LINES		GATEPOST		SIGN
	OVERHEAD WIRES		GUY ANCHOR		LIGHT POST
	TREE LINE		UTILITY POLE		
	HAND RAIL		TREE		

1 OVERALL SITE EXISTING CONDITION PLAN
 SCALE: 1" = 50'

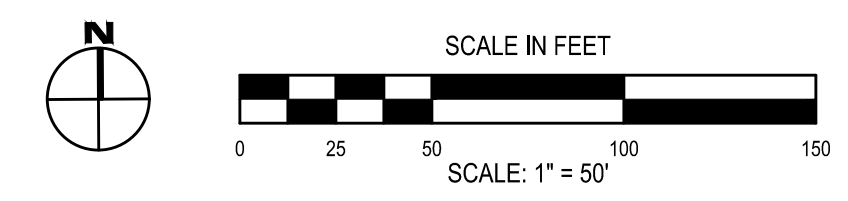

DATE:	06/24/2024	DESCRIPTION OF REVISION:	ISSUED FOR BID
DRAWN BY:	SSV	CHECKED BY:	LD
DATE:	11/14/2023	PHASE:	CD

HUNT ENGINEERS | ARCHITECTS | SURVEYORS
 HORSEHEADS, NY 10763-8005 ROCHESTER, NY 14623-5977 TOWANACK, PA 17070-2655 ALBANY, NY 12242-4608
 BINGHAMTON, NY 13902-7881 ALBANY, NY 12242-4608
 WWW.HUNTEAS.COM
 NY CERTIFICATE NO. 0016220 PA CERTIFICATE NO. TSC220313464-1

OVERALL SITE EXISTING CONDITIONS PLAN
 CAPITAL IMPROVEMENTS PHASE 2
 POCANTICO HILLS CSD
 599 BEDFORD ROAD, SLEEPY HOLLOW, NY 10591

L0.1
 PROJECT NO: 3288-008

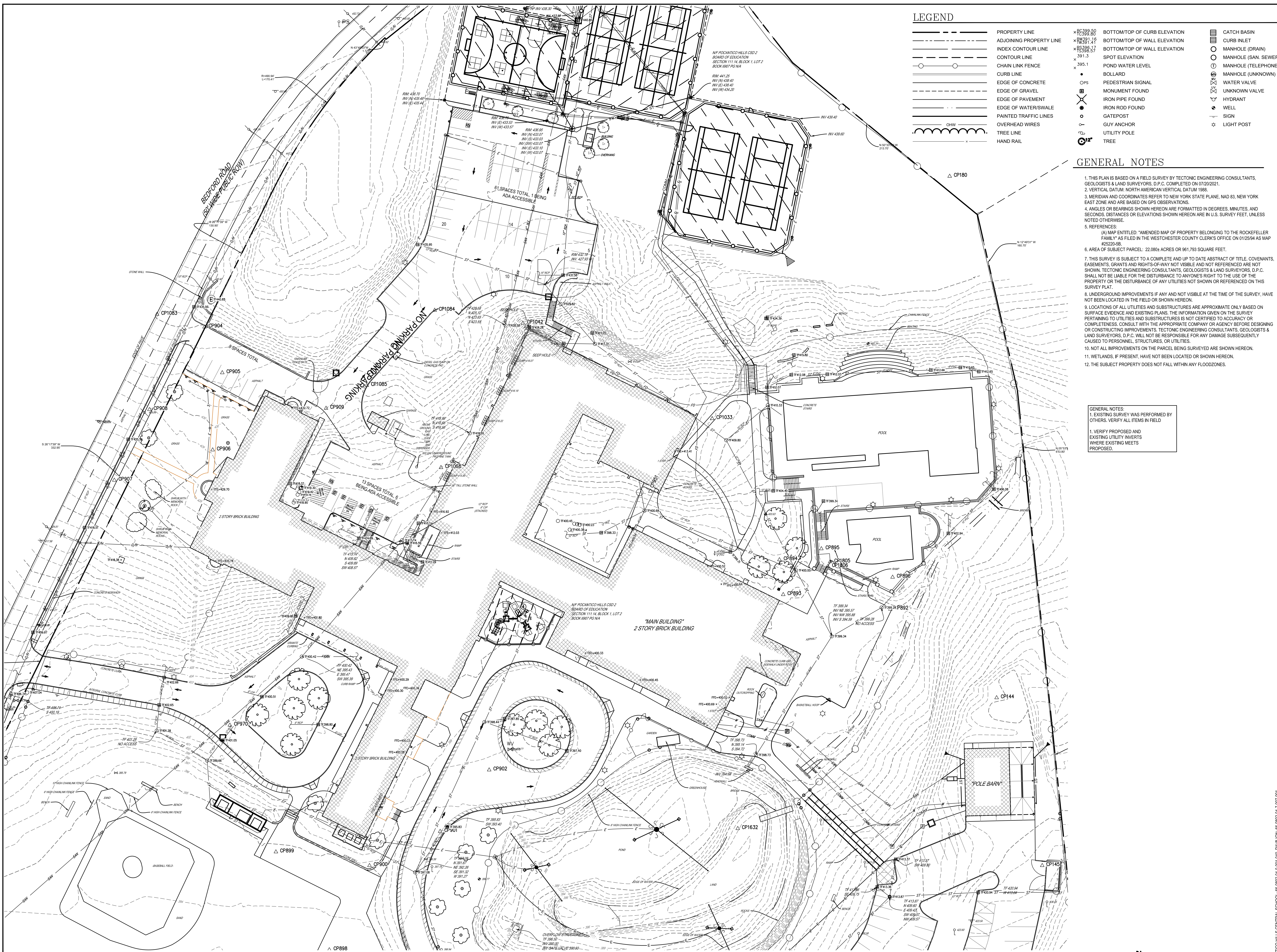

LEGEND

	PROPERTY LINE		BOTTOM/TOP OF CURB ELEVATION		CATCH BASIN
	ADJOINING PROPERTY LINE		BOTTOM/TOP OF WALL ELEVATION		CURB INLET
	INDEX CONTOUR LINE		BOTTOM/TOP OF WALL ELEVATION		MANHOLE (DRAIN)
	CONTOUR LINE		SPOT ELEVATION		MANHOLE (SAN. SEWER)
	CHAIN LINK FENCE		POND WATER LEVEL		MANHOLE (TELEPHONE)
	CURB LINE		BOLLARD		MANHOLE (UNKNOWN)
	EDGE OF CONCRETE		PEDESTRIAN SIGNAL		WATER VALVE
	EDGE OF GRAVEL		MONUMENT FOUND		UNKNOWN VALVE
	EDGE OF PAVEMENT		IRON PIPE FOUND		HYDRANT
	EDGE OF WATER/SWALE		IRON ROD FOUND		WELL
	PAINTED TRAFFIC LINES		GUY ANCHOR		SIGN
	OVERHEAD WIRES		UTILITY POLE		LIGHT POST
	TREE LINE		TREE		
	HAND RAIL				

GENERAL NOTES

- THIS PLAN IS BASED ON A FIELD SURVEY BY TECTONIC ENGINEERING CONSULTANTS, GEOLOGISTS & LAND SURVEYORS, D.P.C. COMPLETED ON 07/20/2021.
- VERTICAL DATUM: NORTH AMERICAN VERTICAL DATUM 1988.
- MERIDIAN AND COORDINATES REFER TO NEW YORK STATE PLANE, NAD 83, NEW YORK EAST ZONE AND ARE BASED ON GPS OBSERVATIONS.
- ANGLES OR BEARINGS SHOWN HEREON ARE FORMATTED IN DEGREES, MINUTES, AND SECONDS. DISTANCES OR ELEVATIONS SHOWN HEREON ARE IN U.S. SURVEY FEET, UNLESS NOTED OTHERWISE.
- REFERENCES:
 - (A) MAP ENTITLED, "AMENDED MAP OF PROPERTY BELONGING TO THE ROCKEFELLER FAMILY" AS FILED IN THE WESTCHESTER COUNTY CLERK'S OFFICE ON 01/25/94 AS MAP #2520-58.
- AREA OF SUBJECT PARCEL: 22.080± ACRES OR 961,793 SQUARE FEET.
- THIS SURVEY IS SUBJECT TO A COMPLETE AND UP TO DATE ABSTRACT OF TITLE, COVENANTS, EASEMENTS, GRANTS AND RIGHTS-OF-WAY NOT VISIBLE AND NOT REFERENCED ARE NOT SHOWN. TECTONIC ENGINEERING CONSULTANTS, GEOLOGISTS & LAND SURVEYORS, D.P.C. SHALL NOT BE LIABLE FOR THE DISTURBANCE TO ANYONE'S RIGHT TO THE USE OF THE PROPERTY OR THE DISTURBANCE OF ANY UTILITIES NOT SHOWN OR REFERENCED ON THIS SURVEY PLAN.
- UNDERGROUND IMPROVEMENTS IF ANY AND NOT VISIBLE AT THE TIME OF THE SURVEY, HAVE NOT BEEN LOCATED IN THE FIELD OR SHOWN HEREON.
- LOCATIONS OF ALL UTILITIES AND SUBSTRUCTURES ARE APPROXIMATE ONLY BASED ON SURFACE EVIDENCE AND EXISTING PLANS. THE INFORMATION GIVEN ON THE SURVEY PERTAINING TO UTILITIES AND SUBSTRUCTURES IS NOT CERTIFIED TO ACCURACY OR COMPLETENESS. CONSULT WITH THE APPROPRIATE COMPANY OR AGENCY BEFORE DESIGNING OR CONSTRUCTING IMPROVEMENTS. TECTONIC ENGINEERING CONSULTANTS, GEOLOGISTS & LAND SURVEYORS, D.P.C. WILL NOT BE RESPONSIBLE FOR ANY DAMAGE SUBSEQUENTLY CAUSED TO PERSONNEL, STRUCTURES, OR UTILITIES.
- NOT ALL IMPROVEMENTS ON THE PARCEL BEING SURVEYED ARE SHOWN HEREON.
- WETLANDS, IF PRESENT, HAVE NOT BEEN LOCATED OR SHOWN HEREON.
- THE SUBJECT PROPERTY DOES NOT FALL WITHIN ANY FLOODZONES.

GENERAL NOTES:
 1. EXISTING SURVEY WAS PERFORMED BY OTHERS. VERIFY ALL ITEMS IN FIELD.
 1. VERIFY PROPOSED AND EXISTING UTILITY INVERTS WHERE EXISTING MEETS PROPOSED.

SED # POCAANTICO HILLS CENTRAL SCHOOL 164802044-001-040 PAULSON 164802044-001-001
 HUNT ENGINEERS ARCHITECTS | SURVEYORS
 HORSEHEADS, NY 10743-8005 ROCHESTER, NY 14623-7640 TOWANDA, PA 17701-2654-4808
 BINGHAMTON, NY 13902-7881 ALBANY, NY 12207-7398-8881
 WWW.HUNTEAS.COM
 NY CERTIFICATE NO. 0016220 PA CERTIFICATE NO. 15C220313464-1

DATE:	06/20/2024	ISSUED FOR:	RD
DESCRIPTION OF REVISION:			
DRAWN BY:	SSJ	CHECKED BY:	LD
DATE:	11/14/2023	DATE:	11/14/2023
PHASE:	CD	PHASE:	CD

OVERALL SITE EXISTING CONDITIONS PLAN
 CAPITAL IMPROVEMENTS PHASE 2
 POCAANTICO HILLS CSD
 599 BEDFORD ROAD, SLEEPY HOLLOW, NY 10591
 PROJECT NO: 3288-008
L0.2

1 OVERALL SITE EXISTING CONDITION PLAN
 SCALE: 1" = 30'

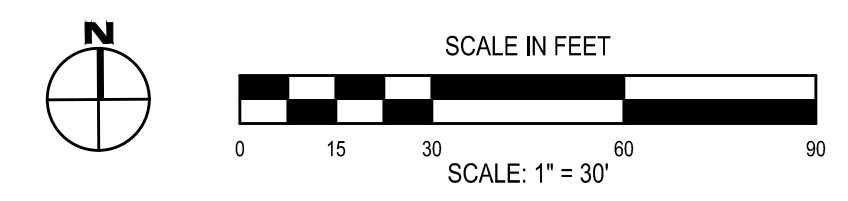

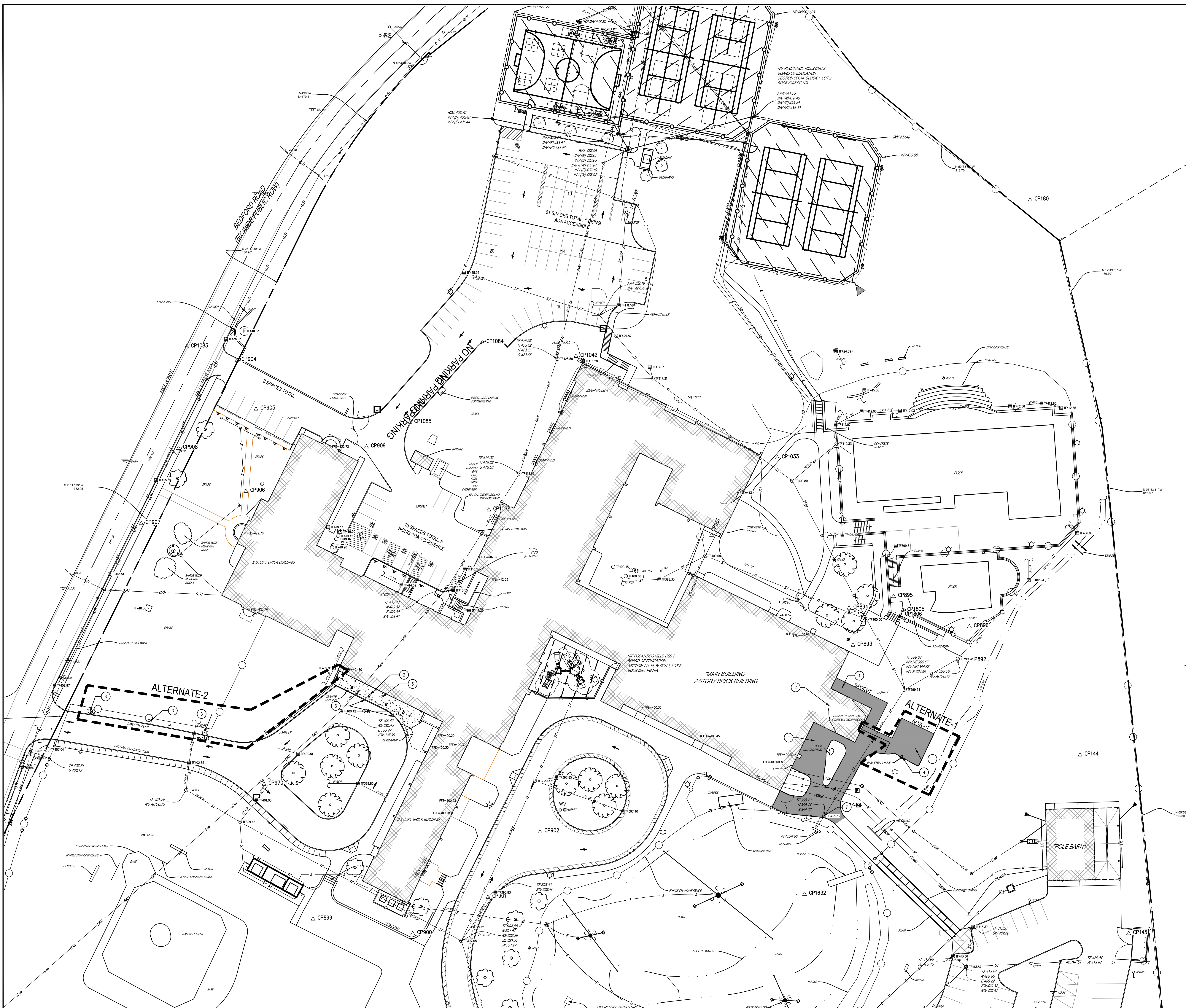

- 4 SITE DEMOLITION NOTES**
1. SAWCUT AND REMOVE ASPHALT PAVEMENT AND SUBBASE AS REQUIRED FOR NEW WORK
 2. SEE ARCHITECTURAL PLANS FOR REQUIRED DEMOLITION
 3. REMOVE LIGHT FIXTURE AND FOUNDATION.
 4. REMOVE BASKET BALL GOAL AND FOUNDATION. RELINQUISH BASKETBALL GOAL TO OWNER.
 5. SAWCUT AND REMOVE CONCRETE SIDEWALK AND SUBBASE TO CURB. SAWCUT TO NEAREST JOINT.
 6. PROTECT EXISTING CURB.
 7. SALVAGE FRAME AND GRATE.

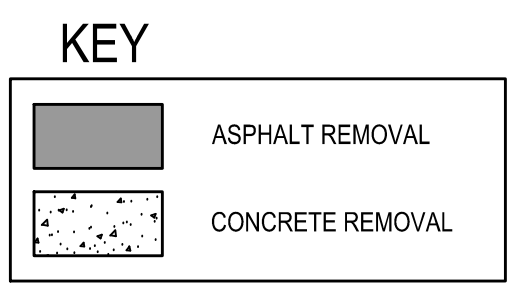

DATE:	06/24/2024	DESCRIPTION OF REVISION:	ISSUED FOR BID
CHECKED BY:	LS	DATE:	11/14/2023
DRAWN BY:	SSV	PHASE:	CD

HUNT ENGINEERS | ARCHITECTS | SURVEYORS
 HORSEHEADS, NY 607-353-8000 ROCHESTER, NY 662-597-7860 TOWANDA, PA 570-265-4888
 BINGHAMTON, NY 607-798-1881 ALBANY, NY 607-798-8881
 WWW.HUNTEAS.COM
 NY CERTIFICATE NO. 0016220 PA CERTIFICATE NO. TSC220313464-1
 REGISTERED PROFESSIONAL ENGINEER, ARCHITECT & SURVEYOR

SITE DEMOLITION PLAN
CAPITAL IMPROVEMENTS PHASE 2
POCANTICO HILLS CSD
 599 BEDFORD ROAD, SLEEPY HOLLOW, NY 10591

1 SITE DEMOLITION PLAN
 SCALE: 1" = 30'

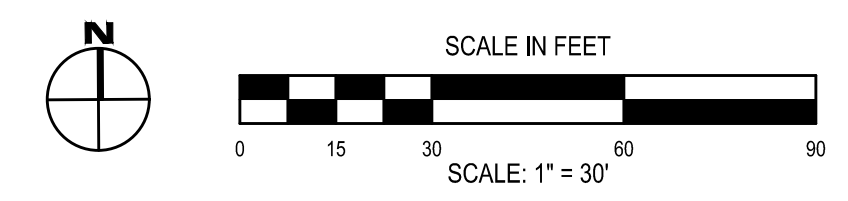

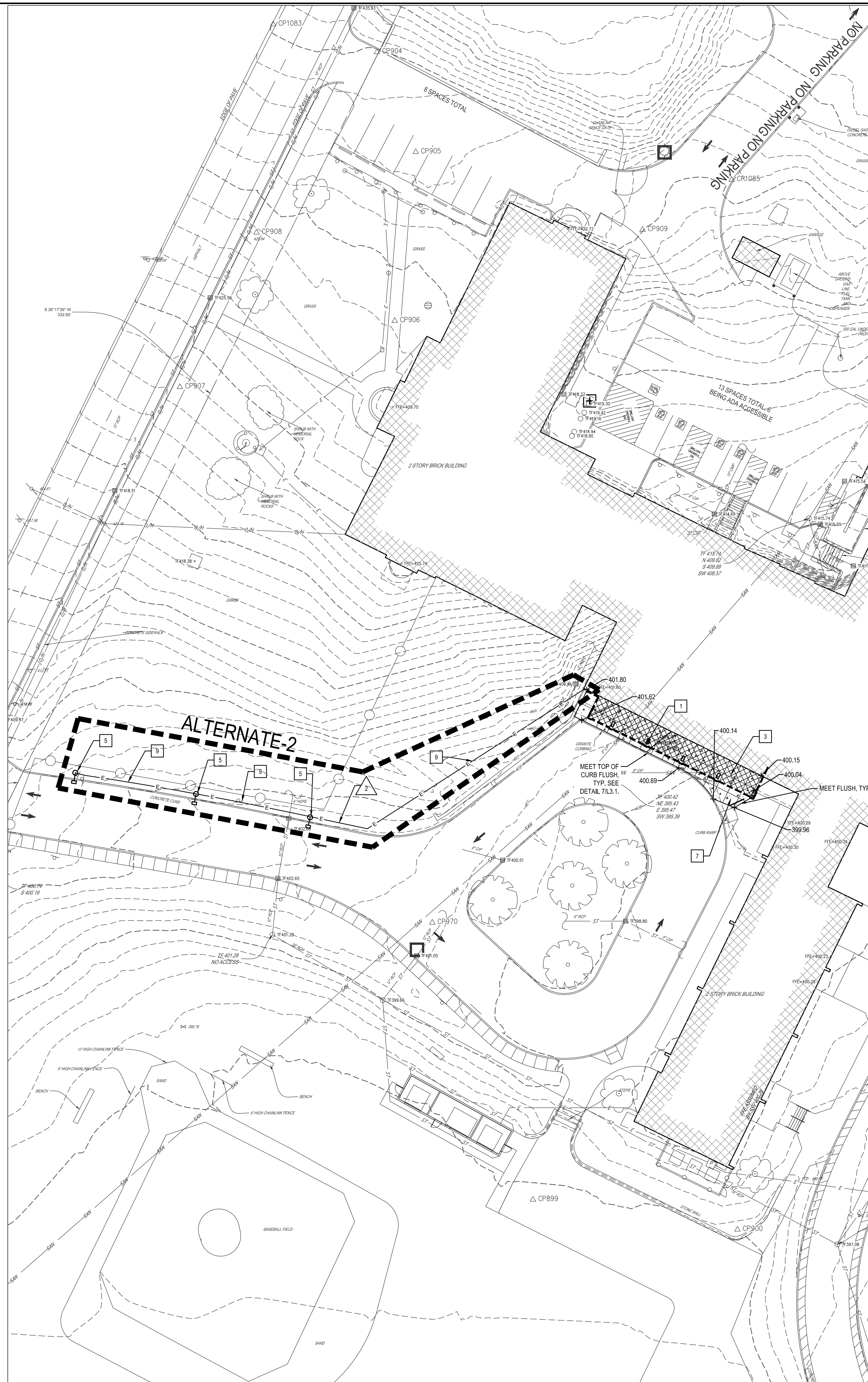

2 SITE IMPROVEMENT PLAN - WEST
SCALE: 1" = 20'

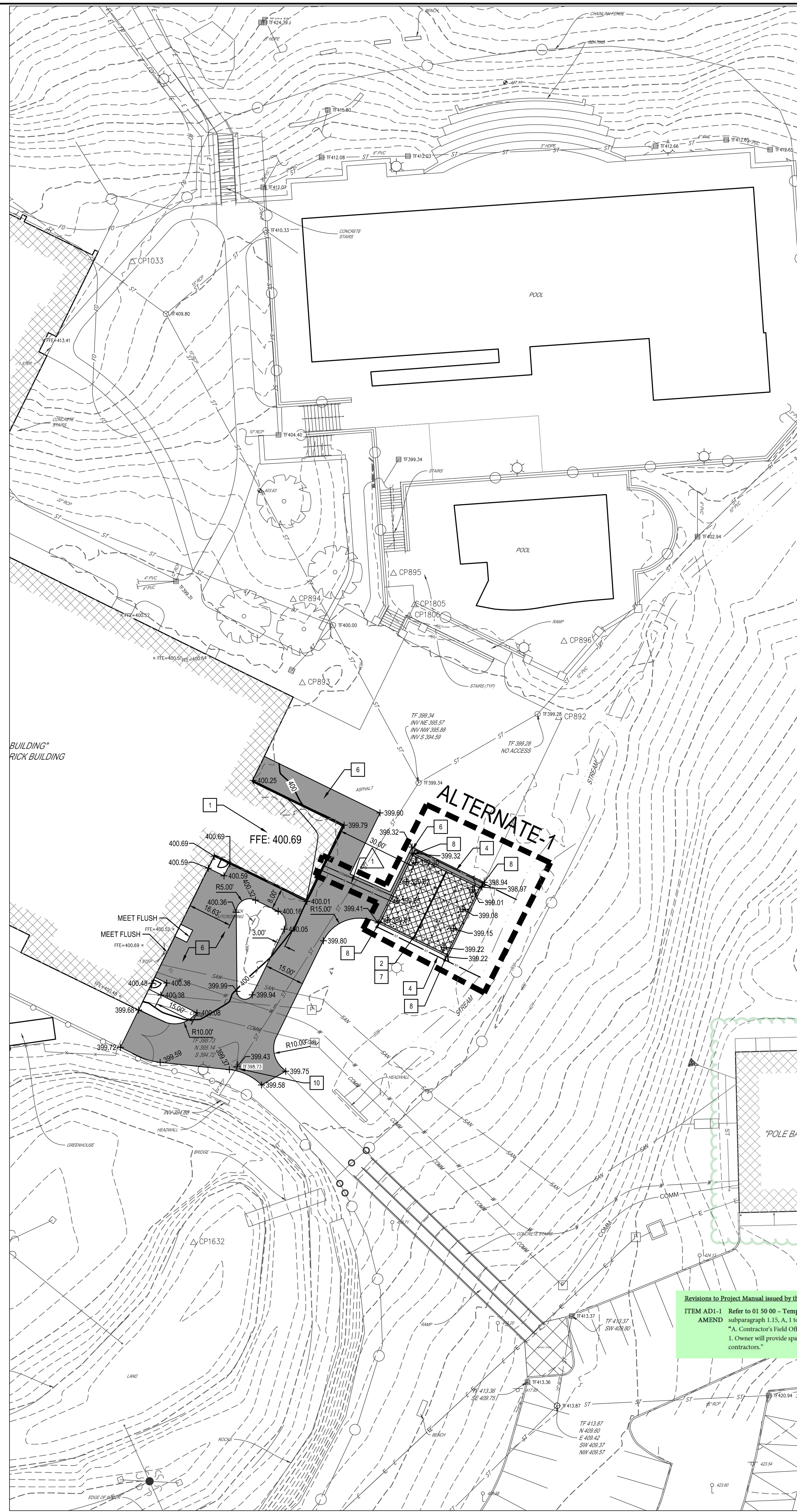

1 SITE IMPROVEMENT PLAN - EAST
SCALE: 1" = 20'

- SITE IMPROVEMENT NOTES**
1. SEE ARCHITECTURAL DRAWINGS FOR BUILDING RENOVATION
 2. PROVIDE RCP SHELTER, ARCH DRAWINGS AND SEE SPECS.
 3. SEE ARCHITECTURAL DRAWING FOR SECOND STORY BUILDING ADDITION
 4. PROVIDE 6" DIA HDPE STORM PIPE (AT A MINIMUM OF 1% GRADE). DAYLIGHT PIPE BETWEEN STREAM BANK BOULDERS INTO STREAM. SEE DETAIL 3L3.1.
 5. NEW LIGHTS AND FOUNDATION BY HARRIS TO MATCH EXISTING. SEE DETAIL 6L3.1 FOR LIGHT POLE FOUNDATION.
 6. PROVIDE HEAVY DUTY ASPHALT PAVEMENT AND SUBBASE. SEE DETAIL 1L3.1.
 7. PROVIDE 5" THICK FIBER REINFORCED CONCRETE SIDEWALK AND SUBBASE. SEE DETAIL 2L3.1.
 8. PROVIDE DOWNSPOUT BOOT CONNECTION FROM DOWNSPOUT TO STORM PIPE. SEE DETAIL 4L3.1.
 9. PROVIDE TRENCHING FOR ELECTRICAL AND TECH. SEE DETAIL 5L3.1.
 10. PROVIDE RECAST CONCRETE SHIMS AND RAISE EXISTING GRATE TO ELEVATION SHOWN.

- SITE ELECTRICAL TECH NOTES**
1. PROVIDE POWER TO NEW SHELTER.
 2. PROVIDE POWER TO NEW LIGHT FIXTURES

GENERAL NOTE:
1. TOPSOIL, SEED, AND MULCH ALL DISTURBED LAWN AREAS.

KEY

- HEAVY DUTY ASPHALT
- STANDARD DUTY CONCRETE

Revisions to Project Manual issued by this Addendum:
 ITEM AD1-1 Refer to 01 50 00 - Temporary Facilities and Controls
 AMEND subparagraph 1.15.A.1 to read:
 "A. Contractor's Field Office
 1. Owner will provide space in maintenance building for temporary field office for all contractors."

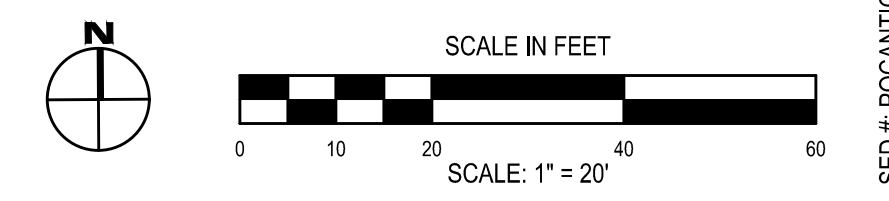

DATE:	06/24/2024	DESCRIPTION OF REVISION:	ISSUED FOR BID
DRAWN BY:	SSS	CHECKED BY:	LS
DATE:	11/14/2023	DATE:	11/14/2023
PHASE:	CD	PHASE:	CD

HUNT ENGINEERS | ARCHITECTS | SURVEYORS
 HORSEHEADS, NY 607-353-8000 ROCHESTER, NY 661-557-7860 TOWANDA, PA 570-265-4688
 BINGHAMTON, NY 607-798-1588 ALBANY, NY 607-798-8881
 WWW.HUNTEAS.COM
 NY CERTIFICATE NO. 0016220 PA CERTIFICATE NO. TSC220313464-1

SITE IMPROVEMENT PLAN
CAPITAL IMPROVEMENTS PHASE 2
POCANTICO HILLS CSD
 599 BEDFORD ROAD, SLEEPY HOLLOW, NY 10591
 PROJECT NO: 3288-008

L2.1

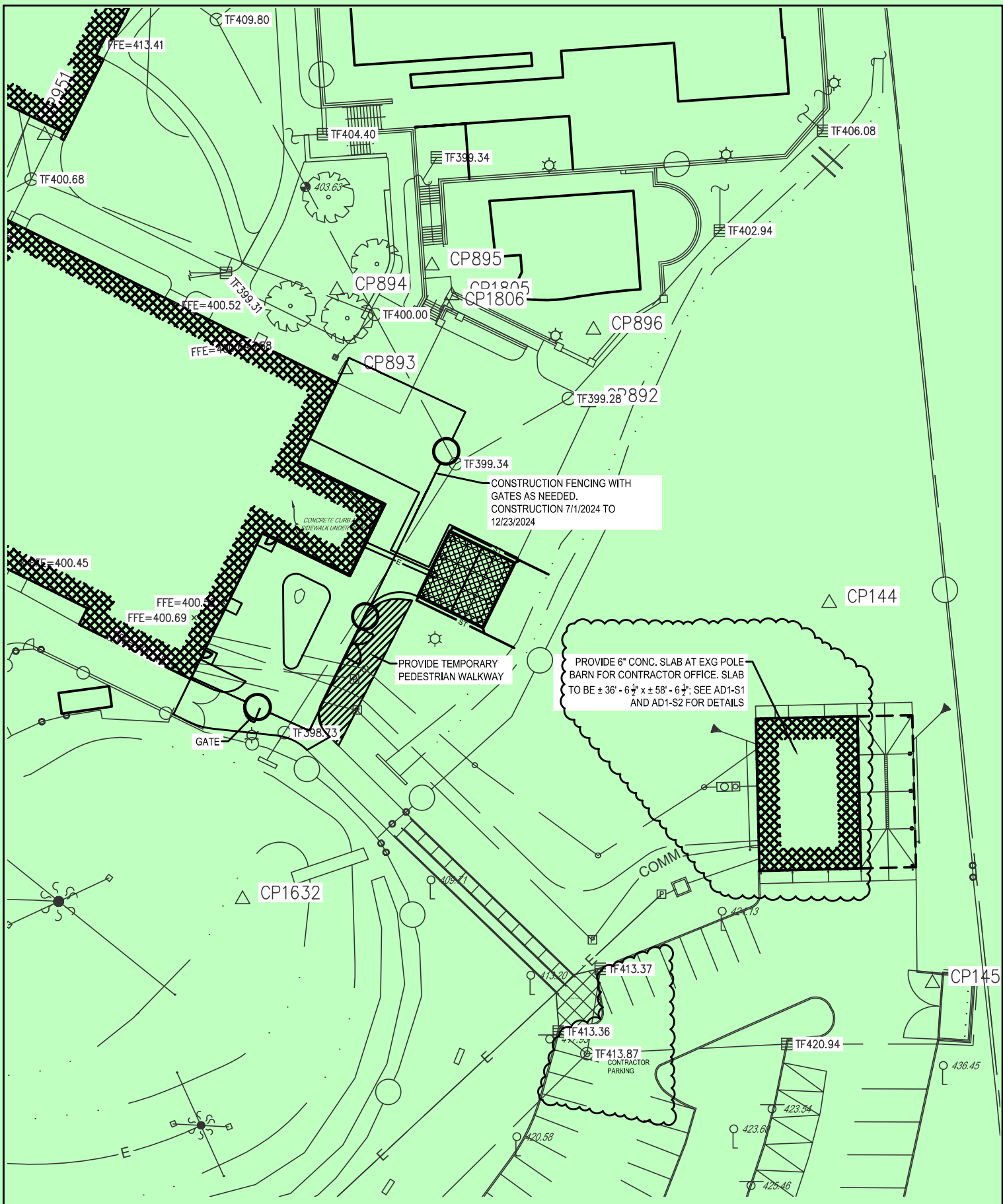

STAGING SLAB PLAN
CAPITAL IMPROVEMENTS PROJECT 2
POCANTICO HILLS CENTRAL SCHOOL DISTRICT
 599 BEDFORD RD, SLEEPY HALLOW, NY 10591

HUNT ENGINEERS | ARCHITECTS | SURVEYORS
 HORSEHEADS, NY 607 - 358 - 1000 ROCHESTER, NY 585 - 327 - 7950
 TOWANDA, PA 570 - 265 - 4868 BINGHAMTON, NY 607 - 798 - 8081
 ALBANY, NY 607 - 798 - 8081 WWW.HUNT-EAS.COM
 NY CERTIFICATE NO. 0018220 PA CERTIFICATE NO. TSC2203131464-1

AD1-L1
 DATE:
 07/17/2024+
 PROJECT NO:
 3288.008

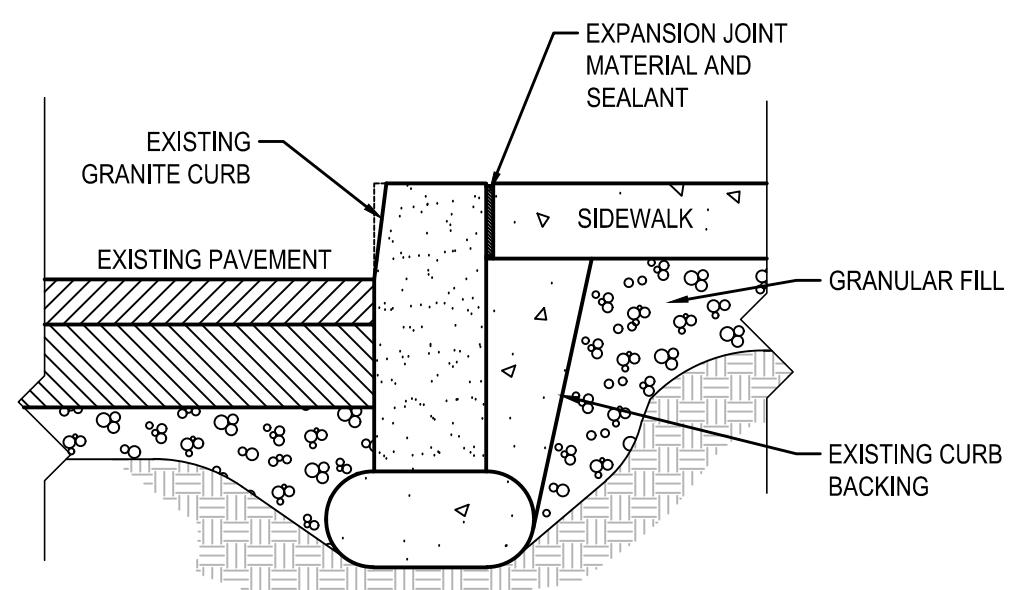

7 SIDEWALK MEETING CURB
SCALE: N.T.S.

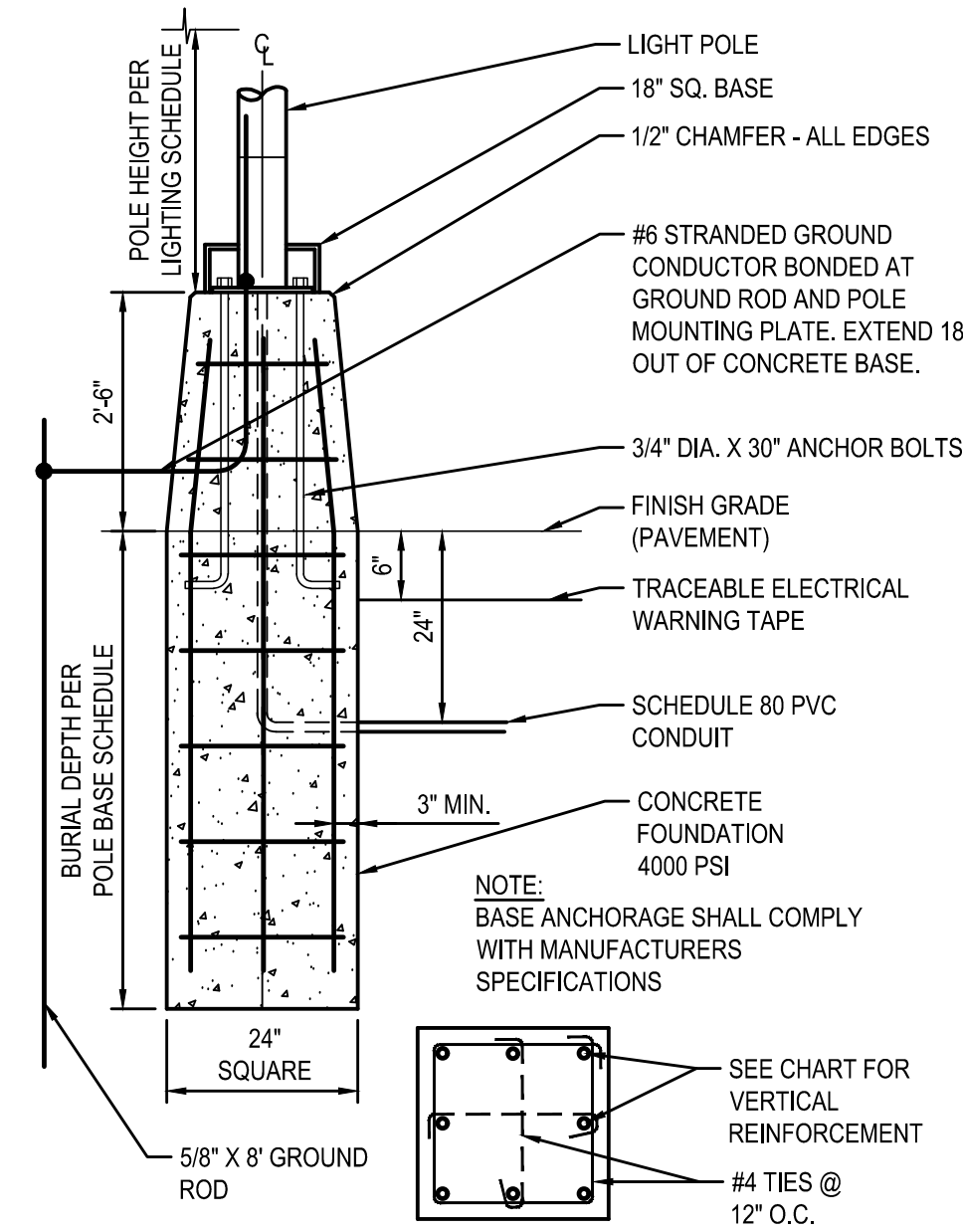

POLE BASE SCHEDULE		
POLE HEIGHT (FT)	BURIAL DEPTH (FT)	VERTICAL REINF.
UP TO 14	5	4-#5
15-20	6	4-#5
21-24	7	4-#5
25-28	8	4-#5
29-34	9	4-#6

6 PRECAST CONCRETE RAISED LIGHT POLE BASE
SCALE: N.T.S.

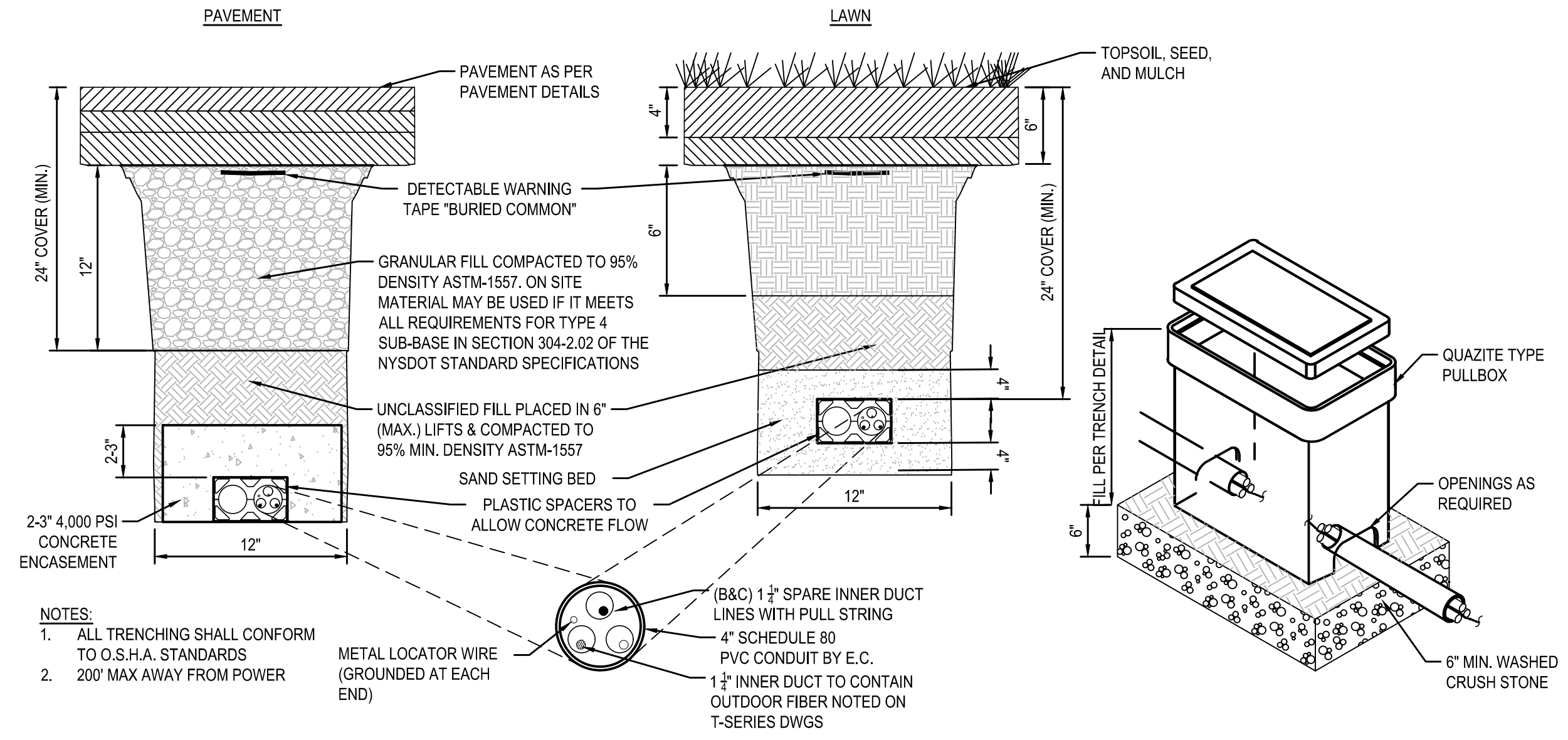

5 ELECTRIC AND TECH CONDUIT TRENCH DETAIL
SCALE: N.T.S.

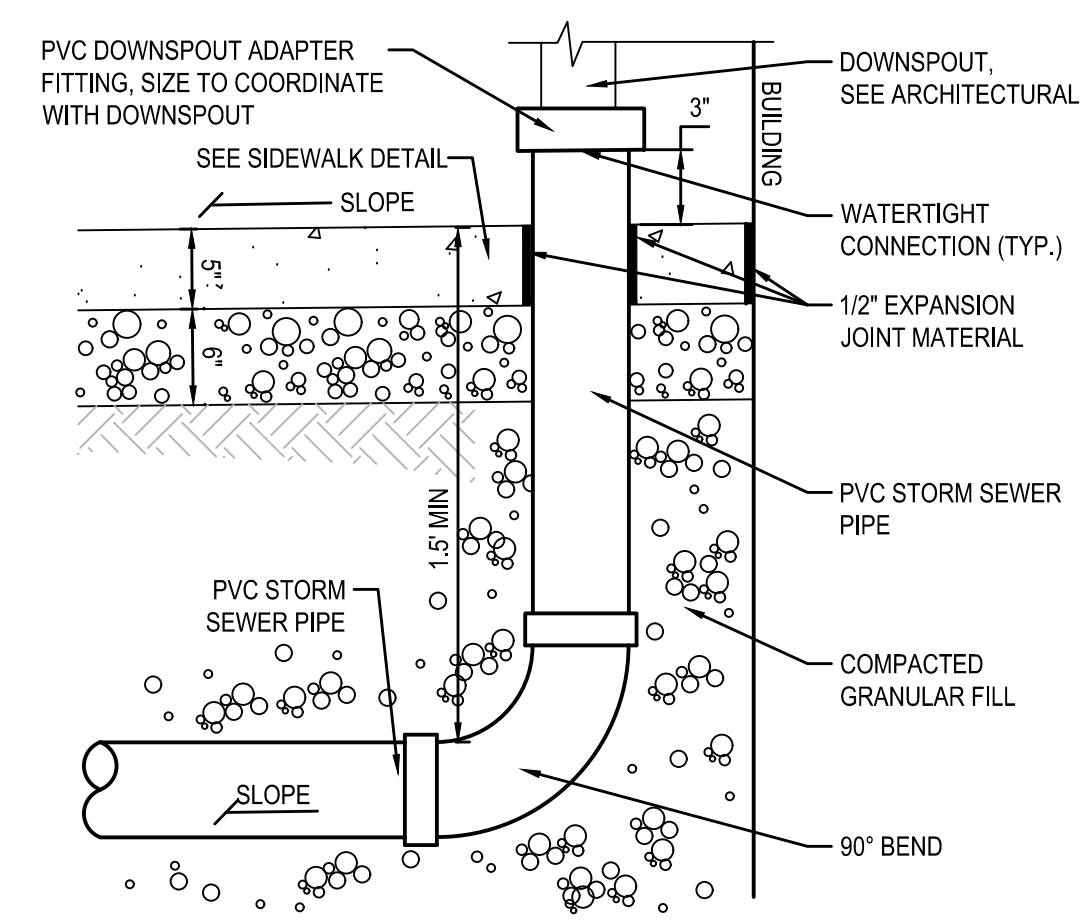

4 ROOF DRAIN ADAPTER DETAIL
SCALE: N.T.S.

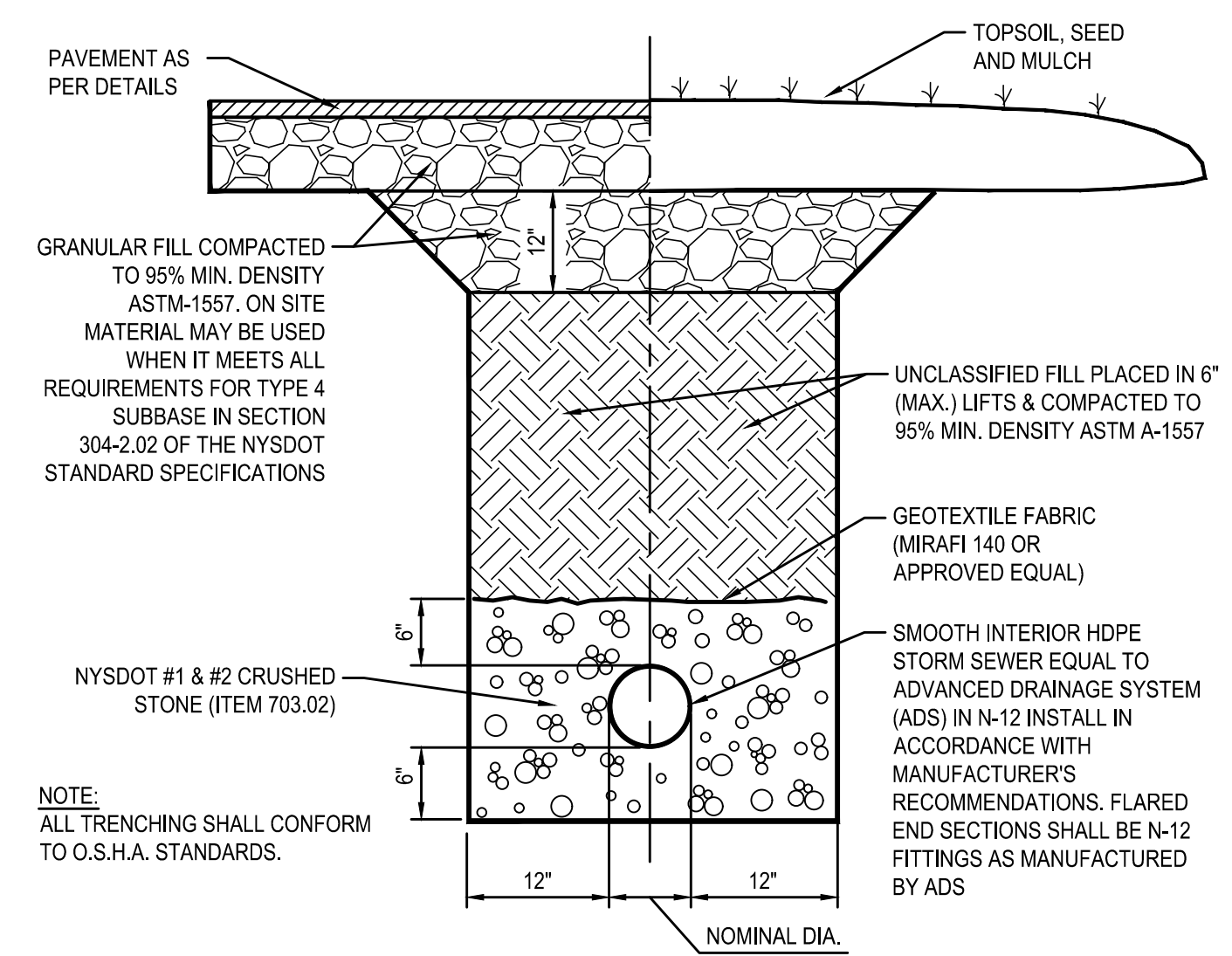

3 STORM TRENCH
SCALE: N.T.S.

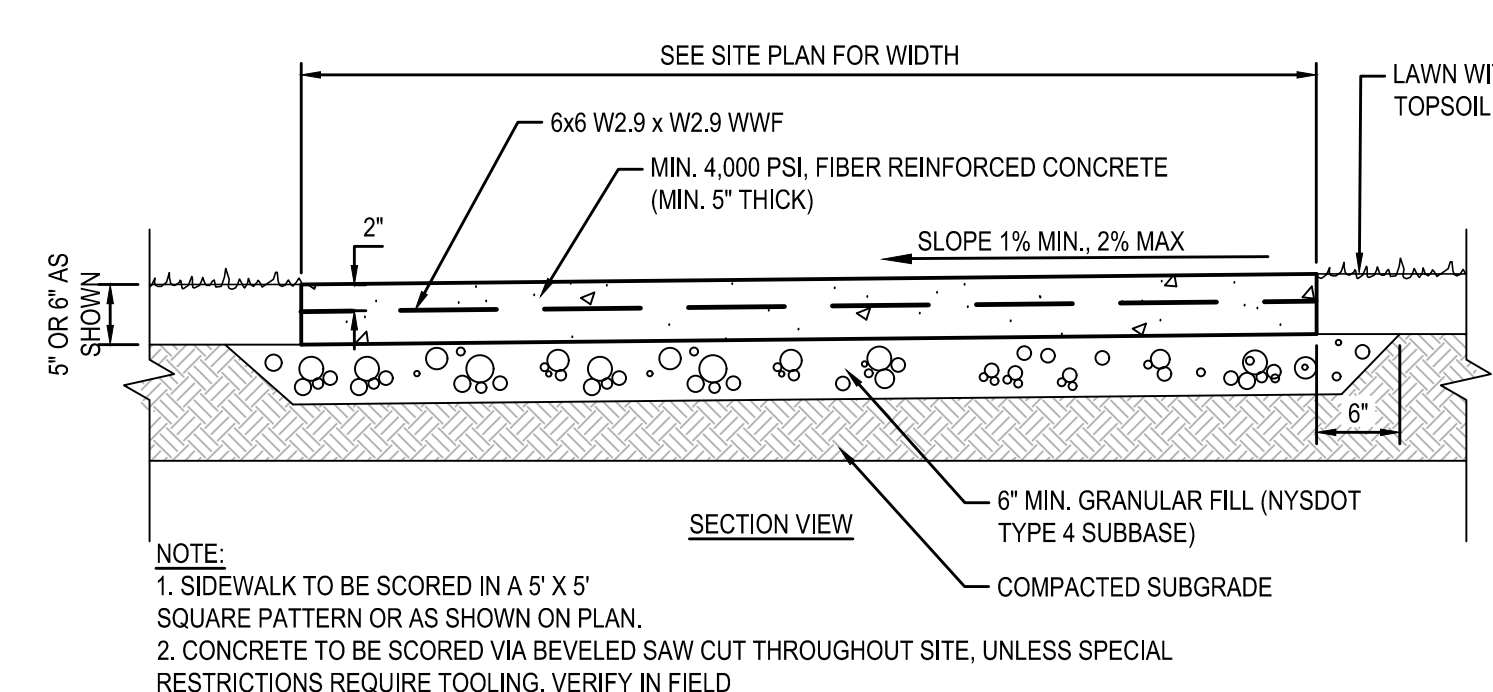

2 CONCRETE SIDEWALK DETAIL
SCALE: N.T.S.

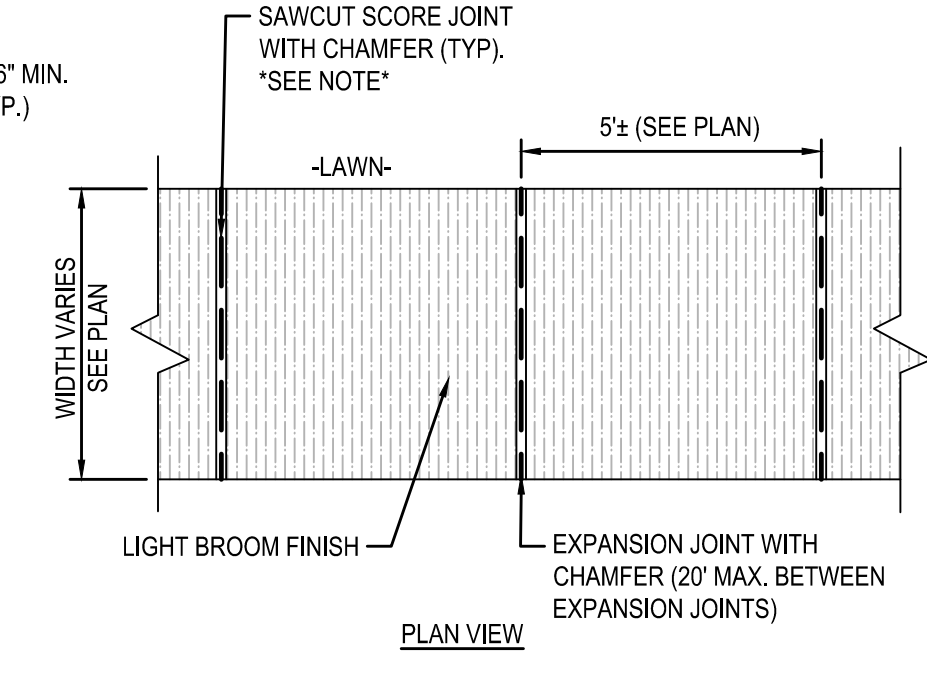

1 HEAVY DUTY ASPHALT PAVEMENT
SCALE: N.T.S.

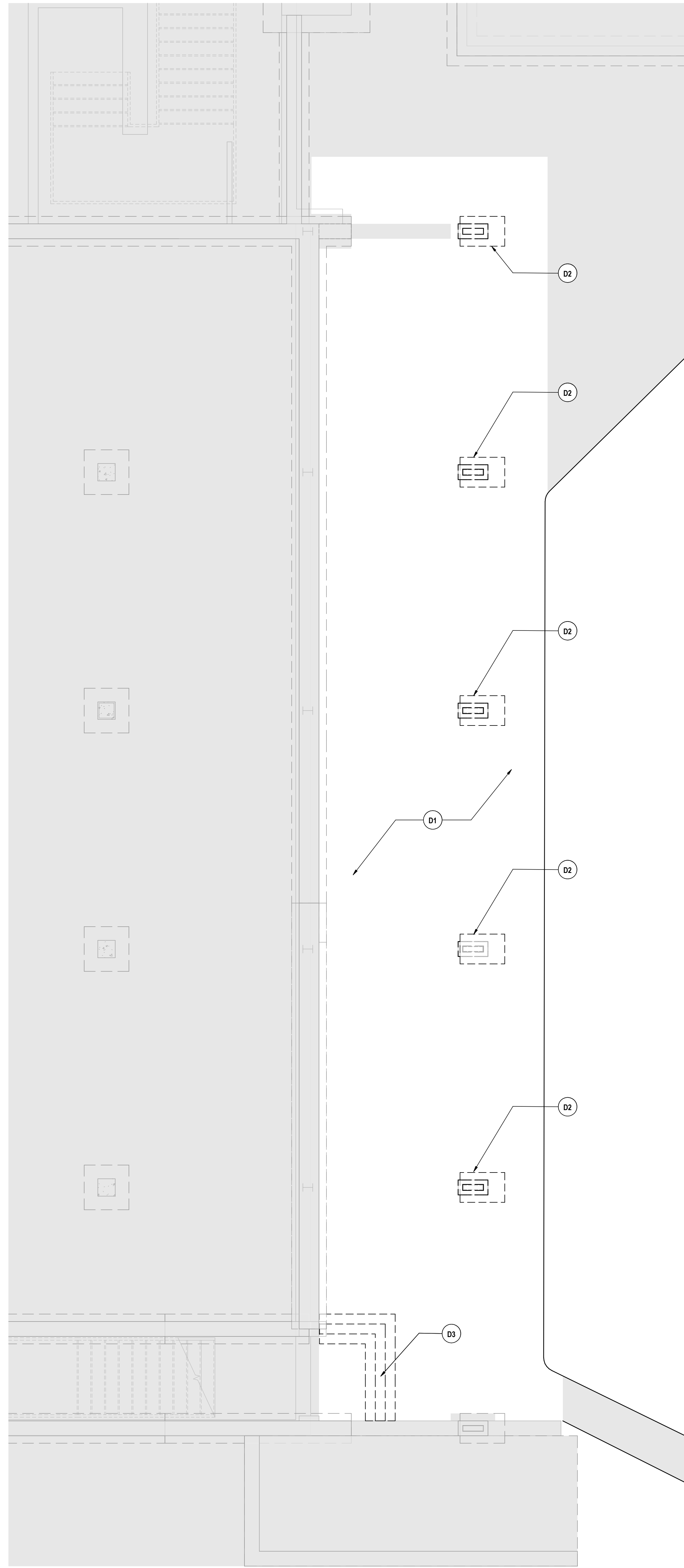

2 FOUNDATION DEMO PLAN - AREA C
1/4" = 1'-0"

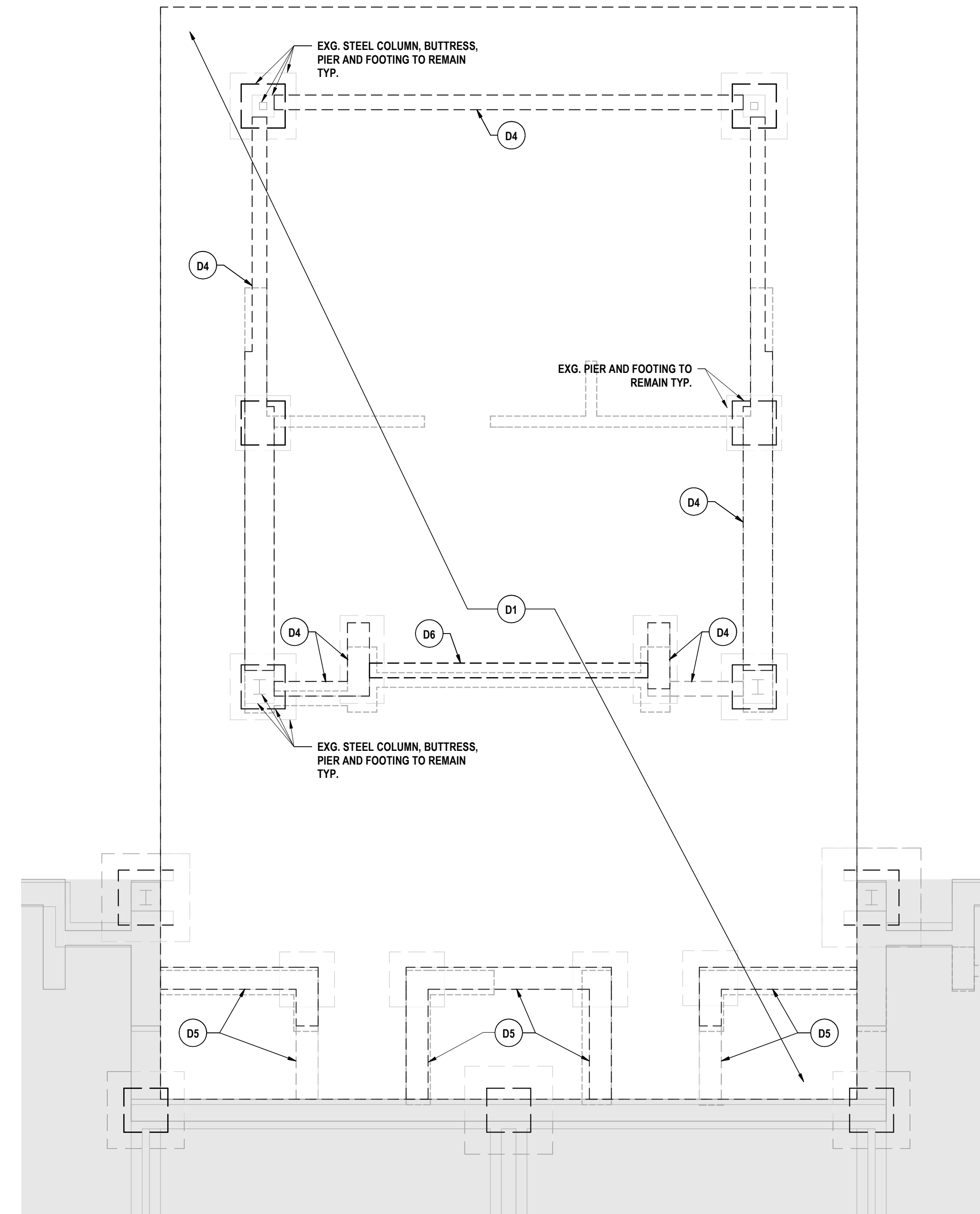

1 FOUNDATION DEMO PLAN - AREA A
1/4" = 1'-0"

GENERAL NOTES

- A MAINTAIN EXISTING STRUCTURAL SYSTEMS AT ALL TIMES, EXCEPT IN AREAS NOTED FOR DEMOLITION IN ITS ENTIRETY. PROVIDE TEMPORARY SHORING AND BRACING AT LOCATIONS WHERE THE EXISTING STRUCTURE IS BEING MODIFIED. MASONRY WALLS ARE BEING REMOVED OR OPENINGS ARE BEING PROVIDED IN MASONRY WALLS. PROTECT THE EXISTING STRUCTURE SCHEDULED TO REMAIN FROM DAMAGE DURING DEMOLITION. MAINTAIN SHORING AND BRACING UNTIL THE NEW STRUCTURE IS INSTALLED AND READY TO ACCEPT LOADS.
- B DIMENSIONS SHOWN FOR ALL NEW OPENINGS IN EXISTING CONSTRUCTION SHOULD BE COORDINATED WITH THE NEW PLANS AND EXISTING CONDITIONS IN THE FILED.
- C ITEMS SHOWN ARE INTENDED TO GIVE GENERAL DESCRIPTION. CONTRACTOR IS RESPONSIBLE FOR VERIFYING ACTUAL QUANTITIES LOCATION AND TYPE FOR THE EXISTING FIELD CONDITIONS, IN ORDER TO COMPLETE NEW WORK.

DEMOLITION NOTES

- D1 EXISTING SLAB ON GRADE SHALL BE REMOVED TO THE EXTENTS SHOWN IN ITS ENTIRETY INCLUDING 6" MIN. OF THE EXISTING SUBBASE DIRECTLY BELOW THE AREA REMOVED. COMPACT REMAINING EXISTING SUBBASE AFTER REMOVAL.
- D2 REMOVE EXISTING MASONRY COLUMN, FOUNDATION AND FOOTING IN ITS ENTIRETY
- D3 EXISTING FROST WALL TO BE REMOVED IN ITS ENTIRETY
- D4 REMOVE EXISTING GRADE BEAM IN ITS ENTIRETY TO FACE OF COLUMN BUTTRESS
- D5 REMOVE TOP OF EXISTING GRADE BEAM TO 2'-0" BELOW FINISH FLOOR
- D6 REMOVE EXISTING GRADE BEAM IN ITS ENTIRETY

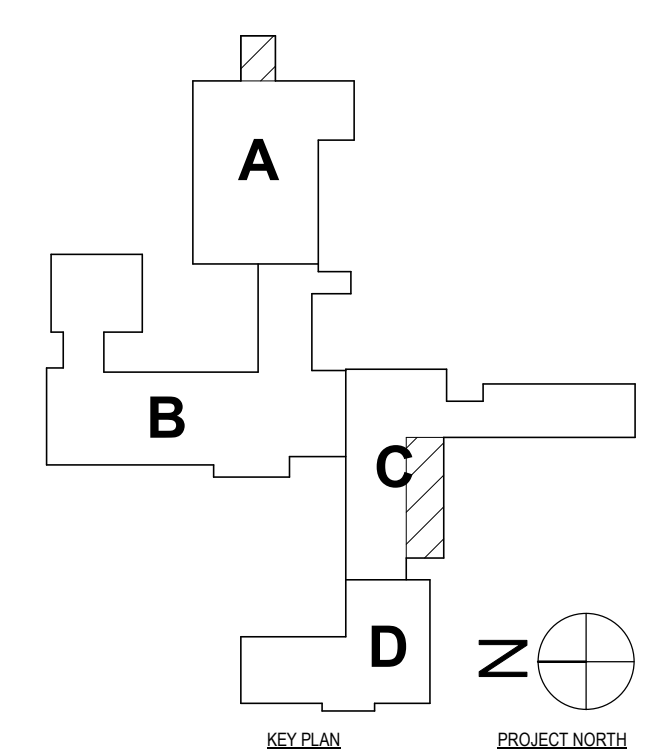

DRAWN BY:	DSI	
CHECKED BY:	NGR	
DATE:	6/24/2024	
PHASE:	BID	
#	DATE	DESCRIPTION OF REVISION

HUNT ENGINEERS | ARCHITECTS | SURVEYORS
 HORSEHEADS, NY 607-459-1039 ROCHESTER, NY 562-337-7616 TOWANDA, PA 570-265-4688
 BANGHAMTON, NY 607-798-8881 ALBANY, NY 607-798-8881
 WWW.HUNTEAS.COM
 NY CERTIFICATE NO. 0016220 PA CERTIFICATE NO. TSC22031464-1

FOUNDATION DEMO PLAN - AREA A AND AREA C
 PHASE 2 CAPITAL IMPROVEMENTS
 POCANTICO HILLS CSD
 599 BEDFORD RD, SLEEPY HOLLOW, NY 10591

SED #: POCANTICO HILLS CENTRAL SCHOOL: 16-0802-04-001-046; PAVILION: 16-0802-047-007-001

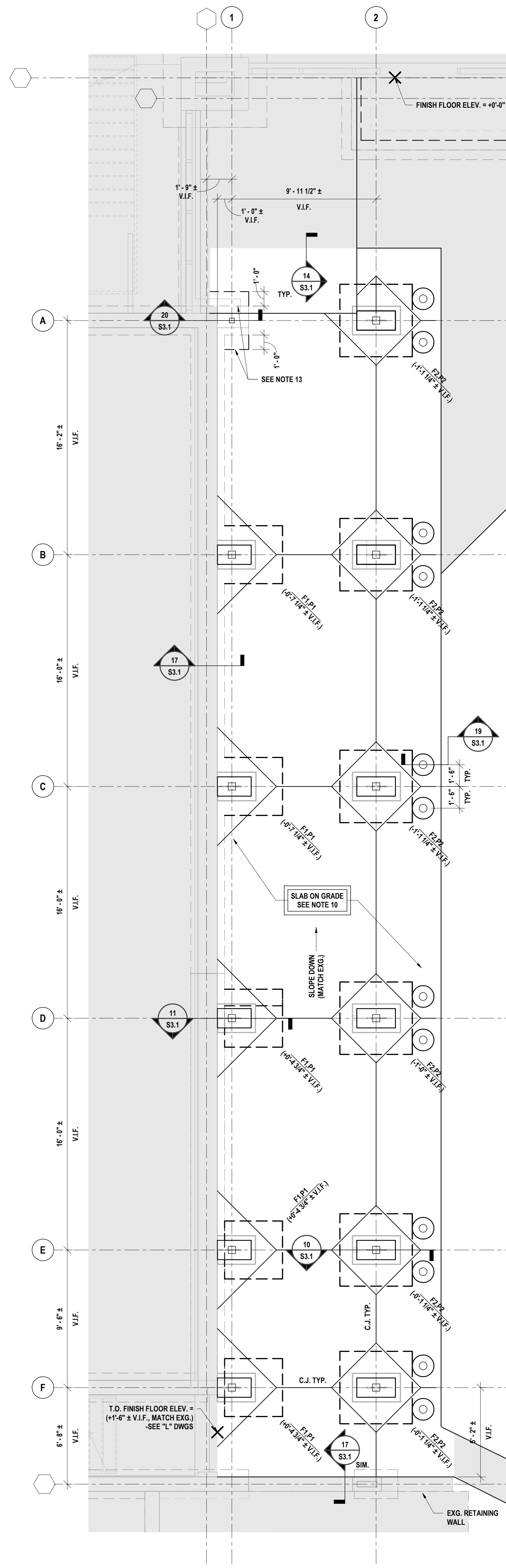

2 PARTIAL FOUNDATION PLAN - AREA C
1/4" = 1'-0"

PLAN NOTES:

- TOP OF FINISH FLOOR EL. = 0'-0" (400.29' ± V.I.F.) (SEE PLANS) UNLESS NOTED. FLOOR ELEVATION TO MATCH EXISTING FLOOR ELEVATION. THIS IS TO BE THE REFERENCE ELEVATION FOR THIS LEVEL. ALL ELEVATIONS INDICATED (40'-0") ARE TAKEN FROM THIS REFERENCE ELEVATION.
 - SEE SHEET S0.1 FOR GENERAL NOTES, INCLUDING COMPACTION REQUIREMENTS FOR FOUNDATIONS AND SLABS.
 - SEE SHEET S3.1 FOR TYPICAL DETAILS.
 - COLUMN & FOOTING KEY:
-
- SEE SHEET S2.1 FOR PIER, COLUMN AND BASE PLATE SCHEDULES AND DETAILS.
 - ALL PIERS COLUMNS AND FOOTINGS SHALL BE CENTERED ON COLUMN LINES UNLESS NOTED.
 - TOP OF EXTERIOR FOOTING ELEVATION = (-3'-0") UNLESS NOTED. TOP OF PIER ELEVATION = (-1'-0").
 - SEE 'A' DRAWINGS FOR DIMENSIONS NOT SHOWN.
 - AIR-ENTRAINED, 5" FIBER REINFORCED SLAB ON GRADE ADDITIONALLY REINFORCED WITH 6x6-W2.9xW2.9 WWF. PROVIDE SUPPORT CHAIRS TO HOLD WWF IN POSITION DURING CONCRETE PLACEMENT. PROVIDE 2% SLOPE AT EXTERIOR SLABS.
 - AT SLABS PROVIDE CONSTRUCTION OR CONTROL JOINTS AT A SPACING NOT TO EXCEED 15'-0" UNLESS NOTED C.J. ON PLANS. FOR ADDITIONAL INFORMATION SEE TYPICAL DETAILS.
 - PROVIDE (2) 6x4x4" MID-DEPTH OF SLAB AT ALL INTERIOR CORNERS.
 - PROVIDE FOOTING EXTENSION TO THE EXTENTS SHOWN. DRILL AND EPOXY DOWEL #5 BARS W/ STD. HOOKS AT 6" O.C. AROUND PERIMETER OF FOOTING AND AT ADJACENT FOOTINGS. INSTALL WITH HLTH HIT W/ 200 AND 6" EMBEDMENT. APPLY BONDING AGENT TO EXISTING FOOTINGS AND PLACE NEW EXTENSIONS TO MATCH THE DEPTH OF EXISTING FOOTING.

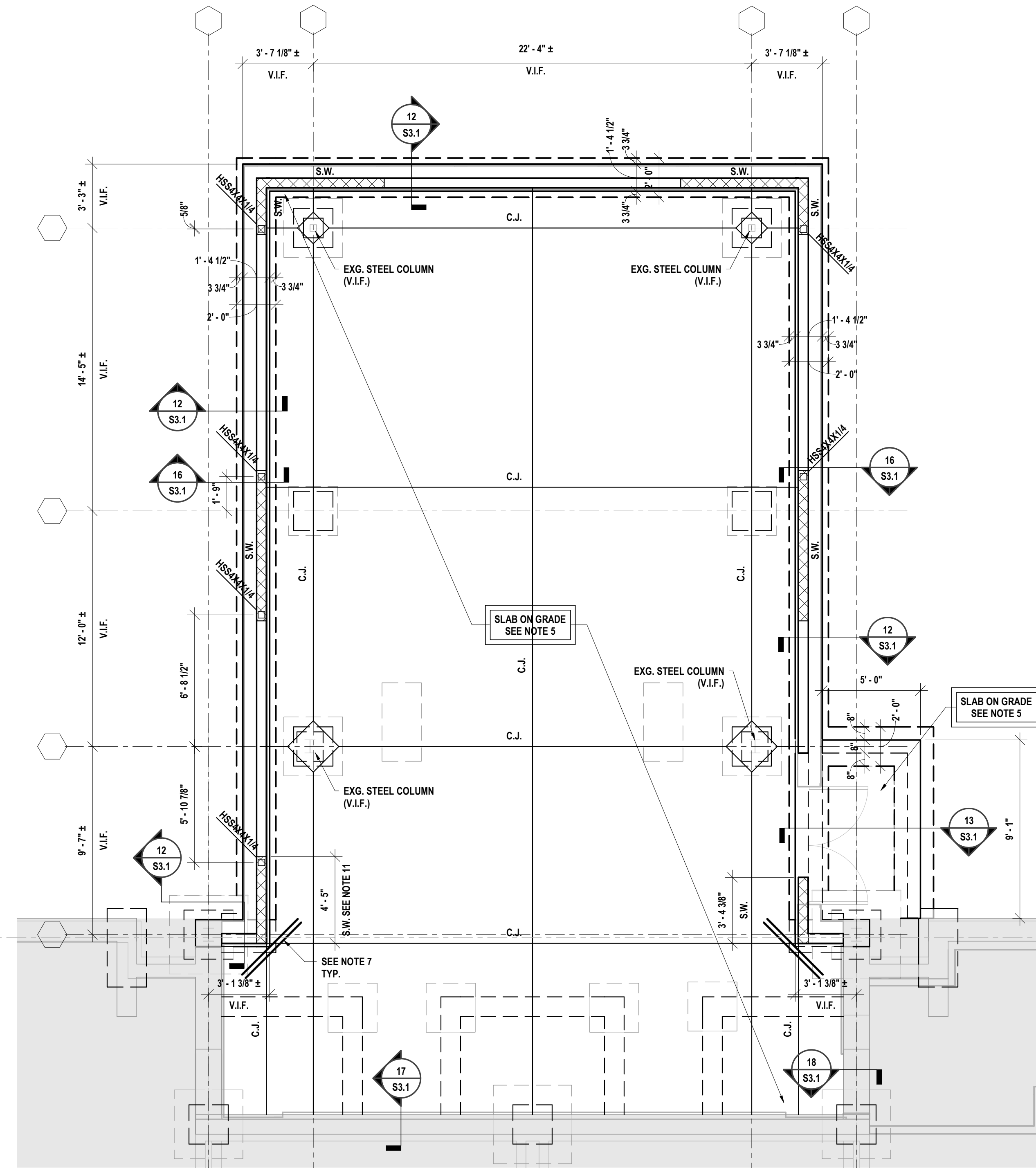

1 PARTIAL FOUNDATION PLAN - AREA A
1/4" = 1'-0"

PLAN NOTES:

- TOP OF SLAB EL. = 0'-0" (400.69' ± V.I.F.) UNLESS NOTED. FLOOR ELEVATION TO MATCH EXISTING FLOOR ELEVATION. THIS IS TO BE THE REFERENCE ELEVATION FOR THIS LEVEL. ALL ELEVATIONS INDICATED (40'-0") ARE TAKEN FROM THIS REFERENCE ELEVATION.
- TOP OF EXTERIOR FOOTING ELEVATION = (+4'-0") MATCH EXG. UNLESS NOTED.
- SEE SHEET S0.1 FOR GENERAL NOTES, INCLUDING COMPACTION REQUIREMENTS FOR FOUNDATIONS AND SLABS.
- SEE SHEET S3.1 FOR TYPICAL DETAILS.
- 5" FIBER REINFORCED SLAB ON GRADE ADDITIONALLY REINFORCED WITH 6x6-W2.9xW2.9 WWF. PROVIDE SUPPORT CHAIRS TO HOLD WWF IN POSITION DURING CONCRETE PLACEMENT. PROVIDE AIR ENTRAINMENT AND 2% SLOPE AT EXTERIOR SLABS.
- AT SLABS PROVIDE CONSTRUCTION OR CONTROL JOINTS AT A SPACING NOT TO EXCEED 15'-0" UNLESS NOTED C.J. ON PLANS. FOR ADDITIONAL INFORMATION SEE TYPICAL DETAILS.
- PROVIDE (2) 6x4x4" MID-DEPTH OF SLAB AT ALL INTERIOR CORNERS.
- ALL PIERS COLUMNS AND FOOTINGS SHALL BE CENTERED ON COLUMN LINES UNLESS NOTED.
- SEE 'A' DRAWINGS FOR DIMENSIONS NOT SHOWN.
- ALL SLEEVES FOR OTHER TRADES SHALL CROSS THROUGH THE FOUNDATION WALL. STEP FOOTING AS REQUIRED. COORDINATE SIZE, LOCATION AND INVERT WITH "L" DRAWINGS AND OTHER CONTRACTED WORK.
- SEE DETAIL 15S4.1 FOR SHEARWALL (S.W.) REQUIREMENTS.

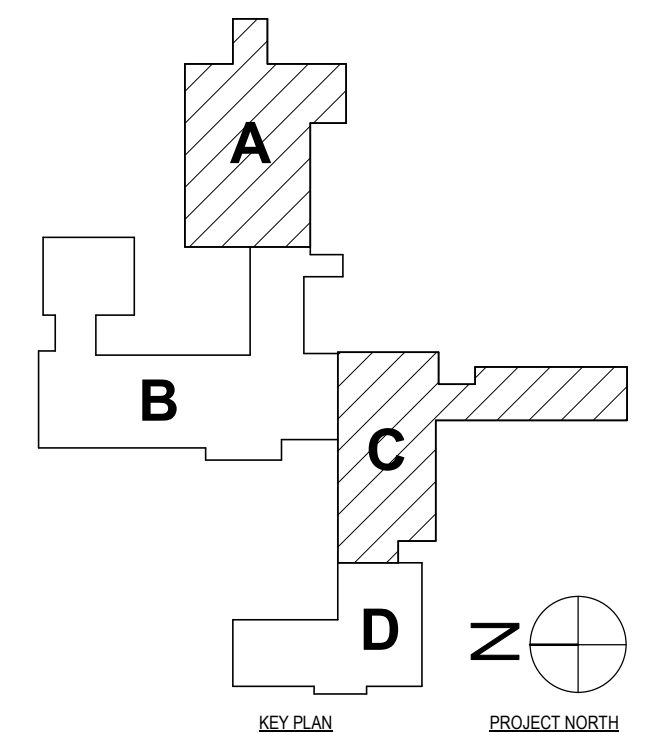

SED #: POCANTICO HILLS CENTRAL SCHOOL - 16-1802-04-001-040; PAVILION: 16-0802-047-007-001

FOUNDATION PLANS - AREA A AND AREA C

PHASE 2 CAPITAL IMPROVEMENTS

POCANTICO HILLS CSD

599 BEDFORD RD. SLEEPY HOLLOW, NY 10591

S1.1

PROJECT NO: 3288.008

DATE: DESCRIPTION OF REVISION:

DRAWN BY: DSI
CHECKED BY: NGB
DATE: 6/24/2024
PHASE: BID

IT IS A VIOLATION OF THE LAW FOR ANY PERSON TO MAKE UNAUTHORIZED ALTERATIONS OR ADDITIONS TO PLANS DRAWN, CALCULATED, ENGINEERED, ARCHITECTED OR SURVEYED.

HUNT ENGINEERS | ARCHITECTS | SURVEYORS
HORSEHEADS, NY 607-458-1033 | POCONO RESORTS, NY 562-837-7549 | TOWANDA, PA 570-265-4686
BINGHAMTON, NY 607-738-8881 | ALBANY, NY 607-738-8881
WWW.HUNTEAS.COM
NY CERTIFICATE NO. 0016220 | PA CERTIFICATE NO. TSC220313464-1

Copyright 2023

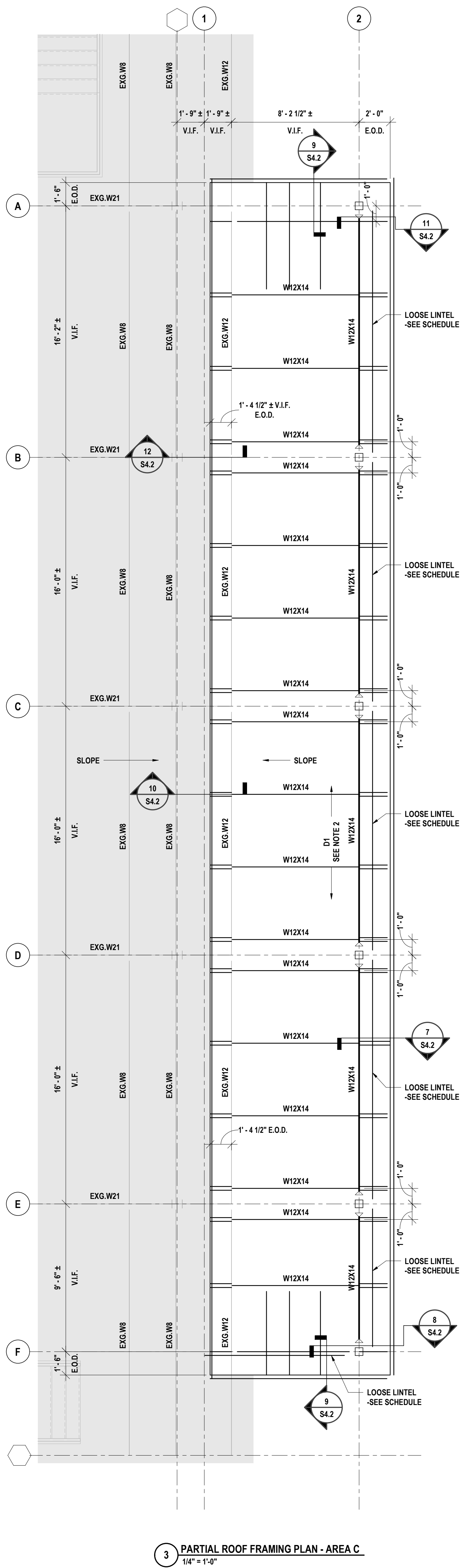

3 PARTIAL ROOF FRAMING PLAN - AREA C
1/4" = 1'-0"

ROOF FRAMING PLAN NOTES - AREA C:

- TOP OF STEEL BEAM ELEVATION ALONG 2-LINE = EL. +21'-10 1/2" (422.17' ± V.I.F.), UNLESS NOTED. THIS IS TO BE THE REFERENCE ELEVATION FOR THIS LEVEL. ALL ELEVATIONS INDICATED (40'-0") ARE TAKEN FROM THIS REFERENCE ELEVATION.
- D1 = TYPE B, WIDE RIB, 1 1/2" DEEP, 20 GAGE GALVANIZED ROOF DECK.
- STRUCTURAL STEEL FRAMING KEY:

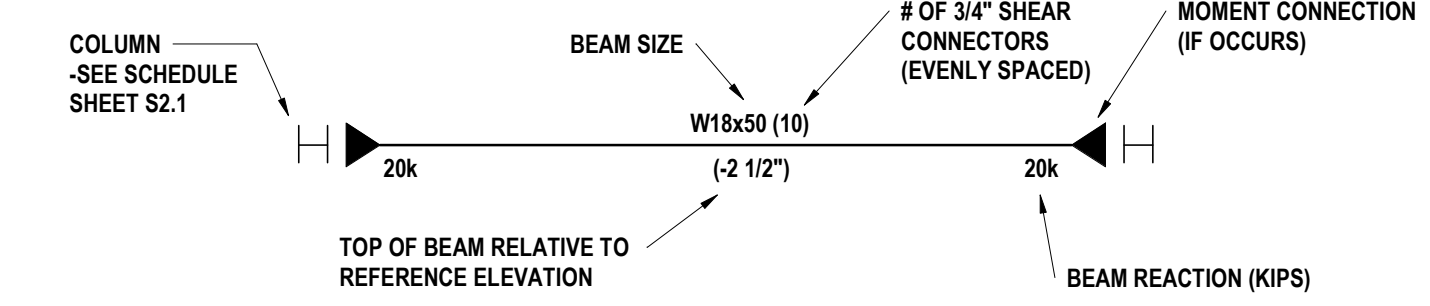

- ALL BEAMS ARE SPACED EVENLY BETWEEN COLUMN LINES UNLESS NOTED.
- SEE SHEET S0.1 FOR GENERAL NOTES.
- SEE S4.1 FOR TYPICAL FRAMING DETAILS.
- COORDINATE SIZE AND LOCATION OF ALL OPENINGS AND SLEEVES WITH ARCHITECTURAL, MECHANICAL, ELECTRICAL, AND PLUMBING DRAWINGS. PROVIDE SUPPORT FOR OPENINGS PER TYPICAL DETAILS FOUND ON THIS SHEET.
- NOTIFY ARCHITECT OF ALL DISCREPANCIES AND OBTAIN APPROVAL FOR ANY REQUIRED DIMENSIONAL CHANGES BEFORE WORK BEGINS. COORDINATE INFORMATION WITH OTHER TRADES.

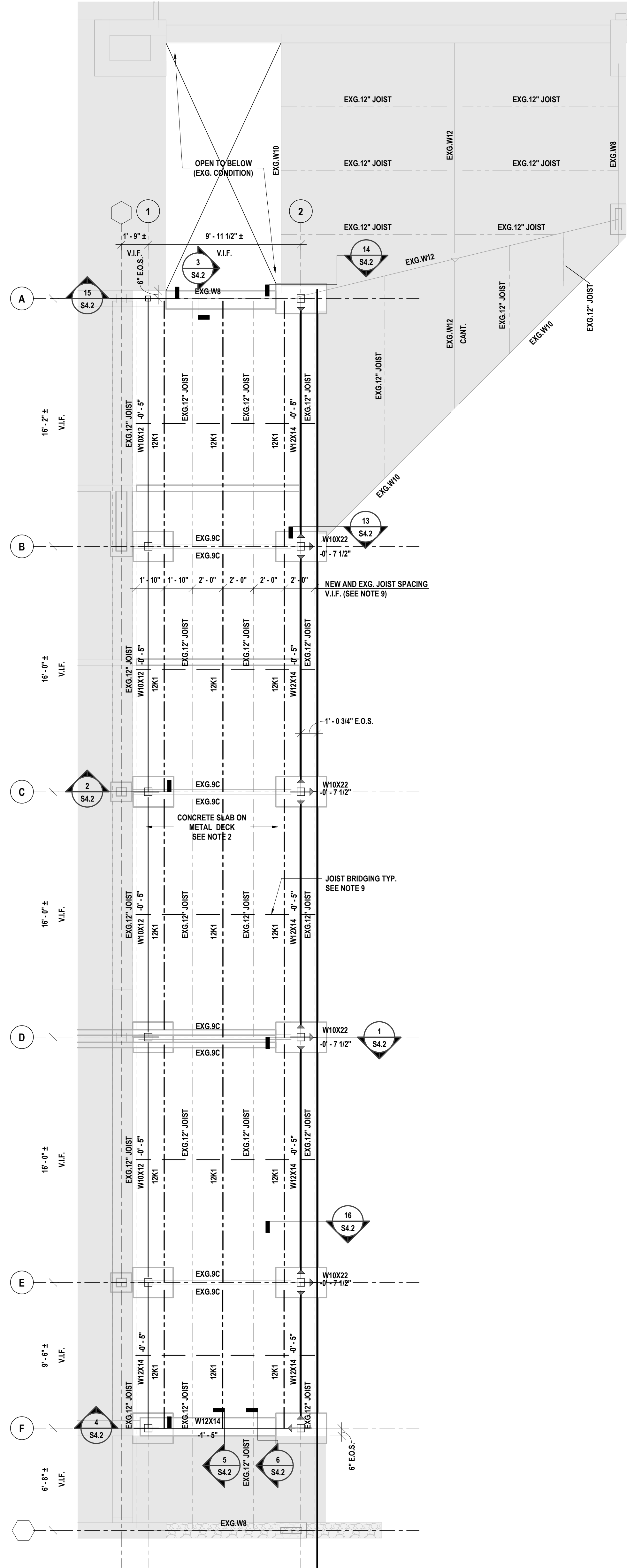

2 PARTIAL SECOND FLOOR PLAN - AREA C
1/4" = 1'-0"

SECOND FLOOR FRAMING PLAN NOTES - AREA C:

- TOP OF SLAB ELEVATION = EL. +10'-10 3/4" (411.19 ± V.I.F.), UNLESS NOTED. THIS IS TO BE THE REFERENCE ELEVATION FOR THIS LEVEL. ALL ELEVATIONS INDICATED (40'-0") ARE TAKEN FROM THIS REFERENCE ELEVATION. TOP OF JOIST ELEVATION (BOTTOM OF METAL DECK) IS 0'-5" BELOW TOP OF FLOOR SLAB UNLESS NOTED.
- STRUCTURAL SLAB TO BE TO BE 3" LIGHTWEIGHT CONCRETE OVER 2" DEEP 20 GA. COMPOSITE FORM DECK. 2X11 (TOTAL THICKNESS = 5") REINFORCED WITH #6@20\"/>

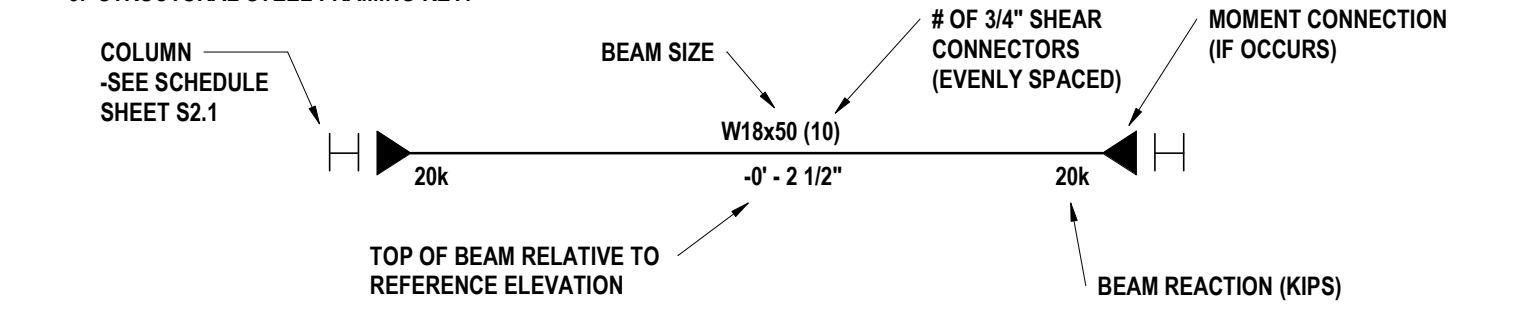

- ALL JOISTS ARE SPACED EVENLY BETWEEN COLUMN LINES UNLESS NOTED.
- SEE SHEET S0.1 FOR GENERAL NOTES.
- SEE S4.1 FOR TYPICAL FRAMING DETAILS.
- COORDINATE SIZE AND LOCATION OF ALL OPENINGS AND SLEEVES WITH ARCHITECTURAL, MECHANICAL, ELECTRICAL, AND PLUMBING DRAWINGS. PROVIDE SUPPORT FOR OPENINGS PER TYPICAL DETAILS FOUND ON THIS SHEET.
- NOTIFY ARCHITECT OF ALL DISCREPANCIES AND OBTAIN APPROVAL FOR ANY REQUIRED DIMENSIONAL CHANGES BEFORE WORK BEGINS. COORDINATE INFORMATION WITH OTHER TRADES.
- REMOVE EXG. JOIST BRIDGING AS REQUIRED TO INSTALL NEW JOISTS. EXG. BRIDGING SHALL BE RE-INSTALLED ONCE NEW JOISTS ARE INSTALLED INCLUDING NEW BRIDGING AS REQUIRED BY JOIST MANUFACTURER.

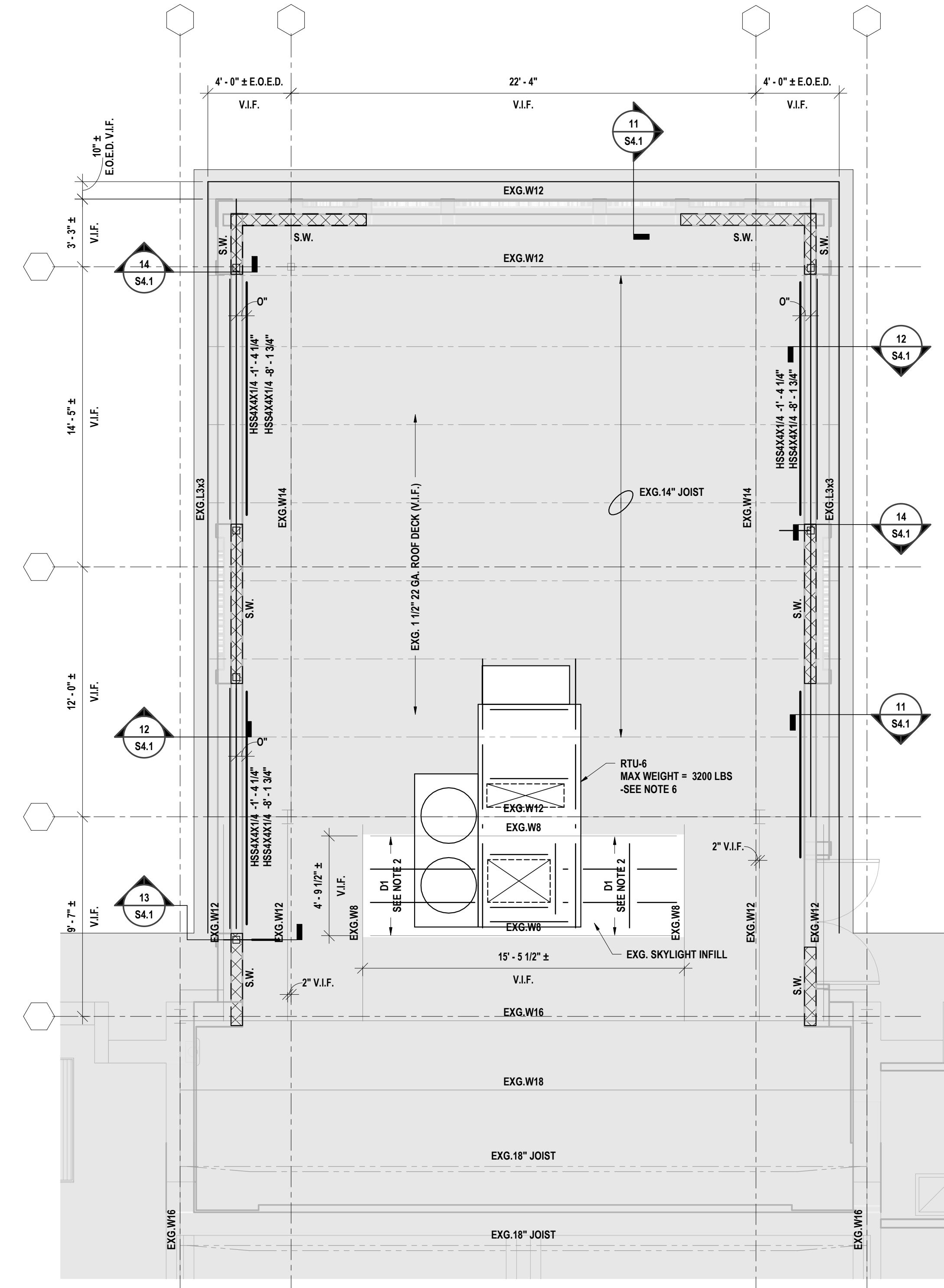

1 PARTIAL ROOF FRAMING PLAN - AREA A
1/4" = 1'-0"

ROOF FRAMING PLAN NOTES - AREA A:

- TOP OF EXG. JOIST ELEVATION = EL. +10'-7" (411.27' ± V.I.F.), UNLESS NOTED. THIS IS TO BE THE REFERENCE ELEVATION FOR THIS LEVEL. ALL ELEVATIONS INDICATED (40'-0") ARE TAKEN FROM THIS REFERENCE ELEVATION.
- D1 = TYPE B, WIDE RIB, 1 1/2" DEEP, 20 GAGE GALVANIZED ROOF DECK. INFILL ENTIRE SKYLIGHT AREA. REFER TO DETAIL S4.1.
- STRUCTURAL STEEL FRAMING KEY:

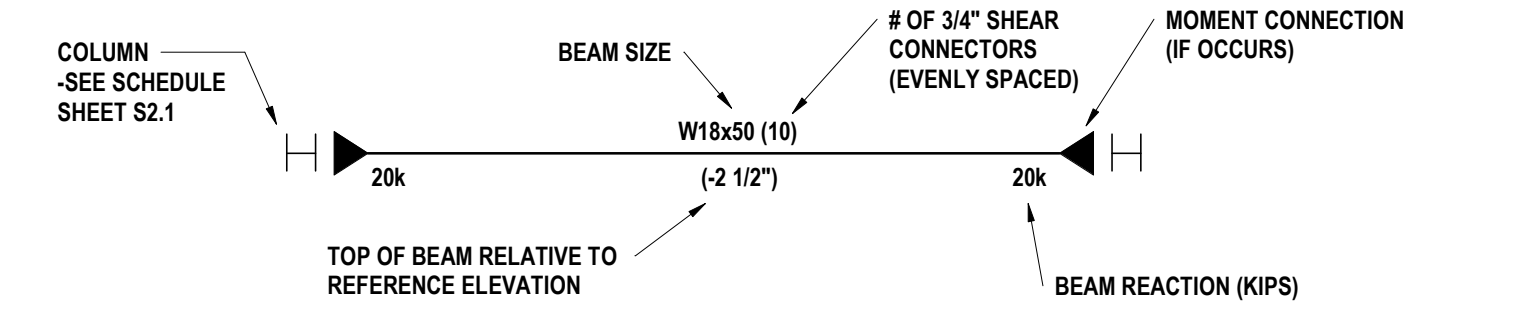

- SEE SHEET S0.1 FOR GENERAL NOTES.
- SEE S4.1 FOR TYPICAL FRAMING DETAILS.
- COORDINATE SIZE AND LOCATION OF ALL OPENINGS AND SLEEVES WITH ARCHITECTURAL, MECHANICAL, ELECTRICAL, AND PLUMBING DRAWINGS. PROVIDE SUPPORT FOR OPENINGS PER TYPICAL DETAILS FOUND ON SHEET S4.1.
- NOTIFY ARCHITECT OF ALL DISCREPANCIES AND OBTAIN APPROVAL FOR ANY REQUIRED DIMENSIONAL CHANGES BEFORE WORK BEGINS. COORDINATE INFORMATION WITH OTHER TRADES.

DRAWN BY:	DSI
CHECKED BY:	NGR
DATE:	6/24/2024
PHASE:	BID
# DATE:	DESCRIPTION OF REVISION:

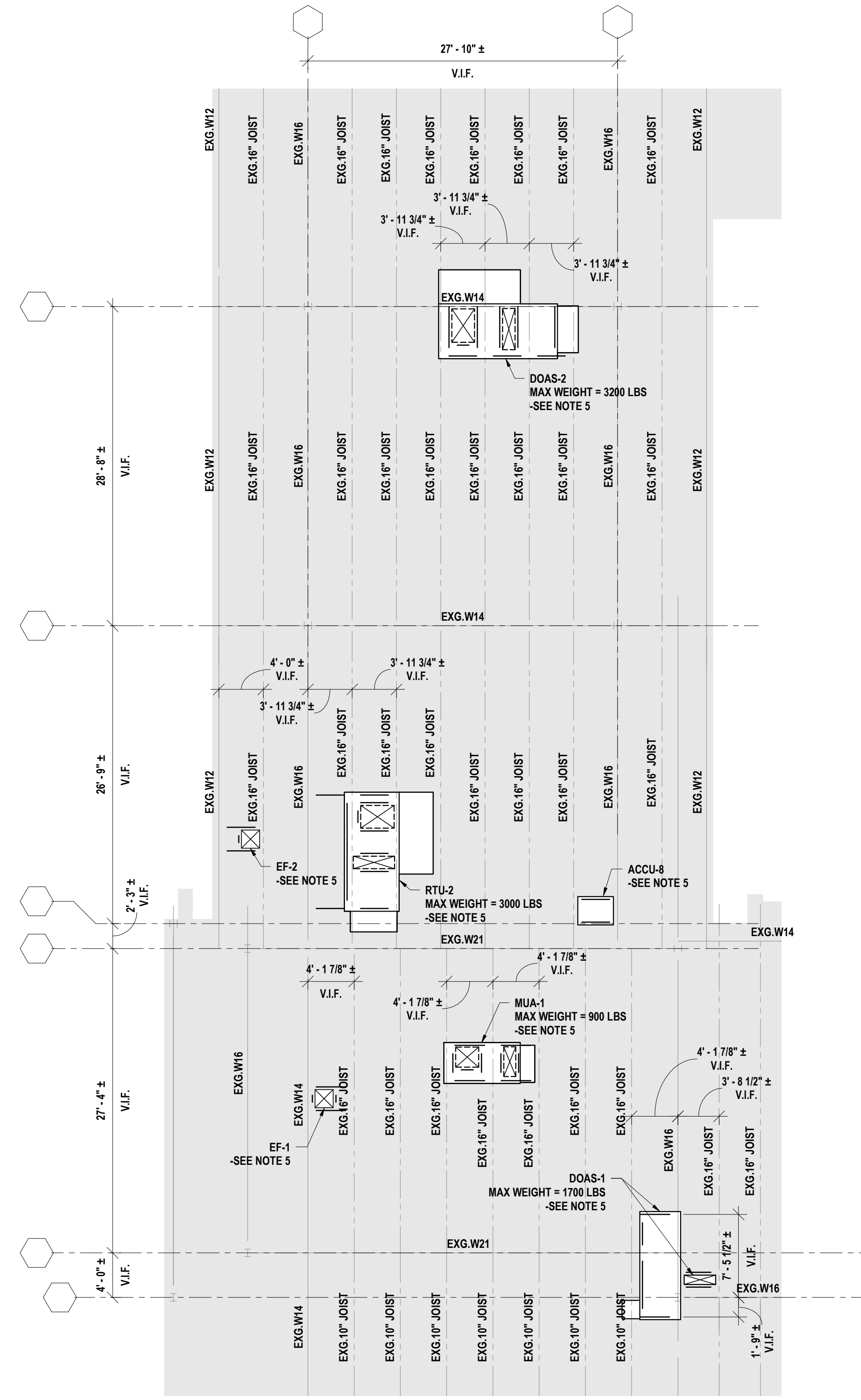

1 PARTIAL ROOF FRAMING - AREA B
1/8" = 1'-0"

ROOF FRAMING PLAN NOTES - AREA B:

- TOP OF STEEL ELEVATION = EL. -21'-5 3/4" UNLESS NOTED. THIS IS TO BE THE REFERENCE ELEVATION FOR THIS LEVEL. ALL ELEVATIONS INDICATED (±0'-0") ARE TAKEN FROM THIS REFERENCE ELEVATION.
- STRUCTURAL STEEL FRAMING KEY:

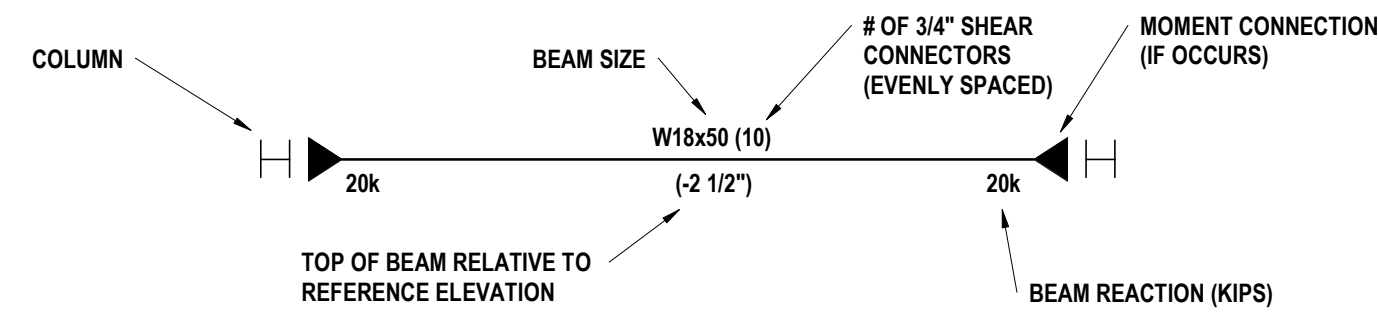

- SEE SHEET S0.1 FOR GENERAL NOTES.
- SEE S4.1 FOR TYPICAL FRAMING DETAILS.
- COORDINATE SIZE AND LOCATION OF ALL OPENINGS AND SLEEVES WITH ARCHITECTURAL, MECHANICAL, ELECTRICAL, AND PLUMBING DRAWINGS. PROVIDE SUPPORT FOR OPENINGS PER TYPICAL DETAILS.
- NOTIFY ARCHITECT OF ALL DISCREPANCIES AND OBTAIN APPROVAL FOR ANY REQUIRED DIMENSIONAL CHANGES BEFORE WORK BEGINS. COORDINATE INFORMATION WITH OTHER TRADES.

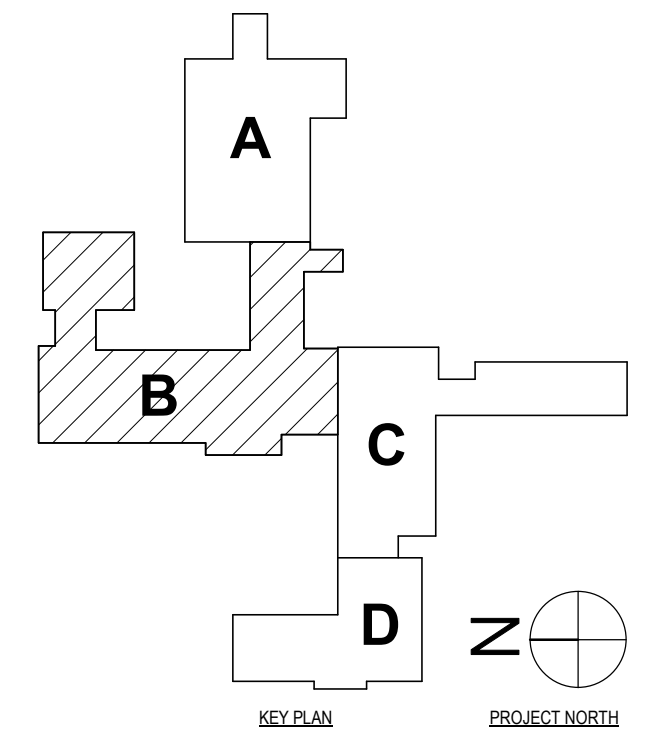

SHEET # POCAANTICO HILLS CENTRAL SCHOOL - 16-0825-04-01-046 PAVILION - 16-0825-047-001-001

FRAMING PLANS - AREA B
PHASE 2 CAPITAL IMPROVEMENTS
POCAANTICO HILLS CSD
599 BEDFORD RD, SLEEPY HOLLOW, NY 10581

S1.3

PROJECT NO: 3288.008

HUNT ENGINEERS | ARCHITECTS | SURVEYORS
HORSEHEADS, NY 607-558-1038 ROCHESTER, NY 585-337-7500 TOWANDA, PA 570-265-4666
BANGHAMTON, NY 607-798-8881 ALBANY, NY 607-758-8881
WWW.HUNTEAS.COM
NY CERTIFICATE NO. 0016250 PA CERTIFICATE NO. TSC220313464-1

DATE: DESCRIPTION OF REVISION:

IT IS A VIOLATION OF THE LAW FOR ANY PERSON TO MAKE UNAUTHORIZED ALTERATIONS OR ADDITIONS TO PLANS DRAWN BY A LICENSED PROFESSIONAL ENGINEER, ARCHITECT OR SURVEYOR.

DRAWN BY: DSI
CHECKED BY: NGR
DATE: 6/24/2024
PHASE: BID

Copyright 2023

COLUMN SCHEDULE								
COLUMN LOCATION	SIZE	BASE REFERENCE	BASE OFFSET	TOP REFERENCE	TOP OFFSET	PIER SIZE	BASE PLATE MARK	NOTES
A-1	HSS4X4X3/8	FIRST FLOOR 0'-0"	0'-2"	FIRST FLOOR 0'-0"	9'-7 1/4"	EXISTING	BP-4	VERIFY T.O. EXISTING FOOTING IN FIELD
A-2	HSS3X3X3/8	FIRST FLOOR 0'-0"	0'-0"	FIRST FLOOR 0'-0"	21'-11"	16"x32"	BP-2	
B-1	HSS6X6X1/4	FIRST FLOOR 0'-0"	0'-0"	FIRST FLOOR 0'-0"	9'-6 1/4"	16"x28"	BP-1	
B-2	HSS6X6X3/8	FIRST FLOOR 0'-0"	0'-0"	FIRST FLOOR 0'-0"	21'-11"	16"x32"	BP-2	
C-1	HSS6X6X1/4	FIRST FLOOR 0'-0"	0'-11"	FIRST FLOOR 0'-0"	9'-6 1/4"	16"x28"	BP-1	
C-2	HSS6X6X3/8	FIRST FLOOR 0'-0"	0'-11"	FIRST FLOOR 0'-0"	21'-11"	16"x32"	BP-2	
D-1	HSS6X6X1/4	FIRST FLOOR 0'-0"	1'-4"	FIRST FLOOR 0'-0"	9'-6 1/4"	16"x28"	BP-1	
D-2	HSS6X6X3/8	FIRST FLOOR 0'-0"	1'-4"	FIRST FLOOR 0'-0"	21'-11"	16"x32"	BP-2	
E-1	HSS6X6X1/4	FIRST FLOOR 0'-0"	2'-0"	FIRST FLOOR 0'-0"	9'-6 1/4"	16"x28"	BP-1	
E-2	HSS6X6X3/8	FIRST FLOOR 0'-0"	2'-0"	FIRST FLOOR 0'-0"	21'-11"	16"x32"	BP-2	
F-1	HSS6X6X1/4	FIRST FLOOR 0'-0"	2'-0"	FIRST FLOOR 0'-0"	8'-5 7/8"	16"x28"	BP-1	
F-2	HSS6X6X3/8	FIRST FLOOR 0'-0"	2'-0"	FIRST FLOOR 0'-0"	21'-11"	16"x32"	BP-2	

FOOTING SCHEDULE			
MARK	SIZE	REINFORCING	NOTES
F1	4'-0"x4'-0"x1'-0"	(5) #5 BARS EQUALLY SPACED EACH DIRECTION BOTTOM ONLY	
F2	5'-0"x5'-0"x1'-0"	(6) #5 BARS EQUALLY SPACED EACH DIRECTION TOP AND BOT.	

PIER REINFORCING SCHEDULE			
PIER MARK	PIER SIZE	VERTICAL REINFORCING	TIES
P1	16"x28"	(8) #6 BARS	#4 - 4@3", R@12"
P2	16"x32"	(8) #6 BARS	#4 - 4@3", R@12"

BASE PLATE SCHEDULE				
MARK	SIZE	ANCHOR BOLT SIZE	EMBEDMENT	NOTES
BP-1	3/4"x12"x12"	3/4"	5"	FIELD WELD COLUMN TO BP AS REQUIRED
BP-2	1"x12"x12"	1"	1'-0"	
BP-3	3/4"x4 1/2"x10"	1/2"	12"	SEE 16IS3.1
BP-4	3/4"x4 1/2"x10"	3/4"	6"	

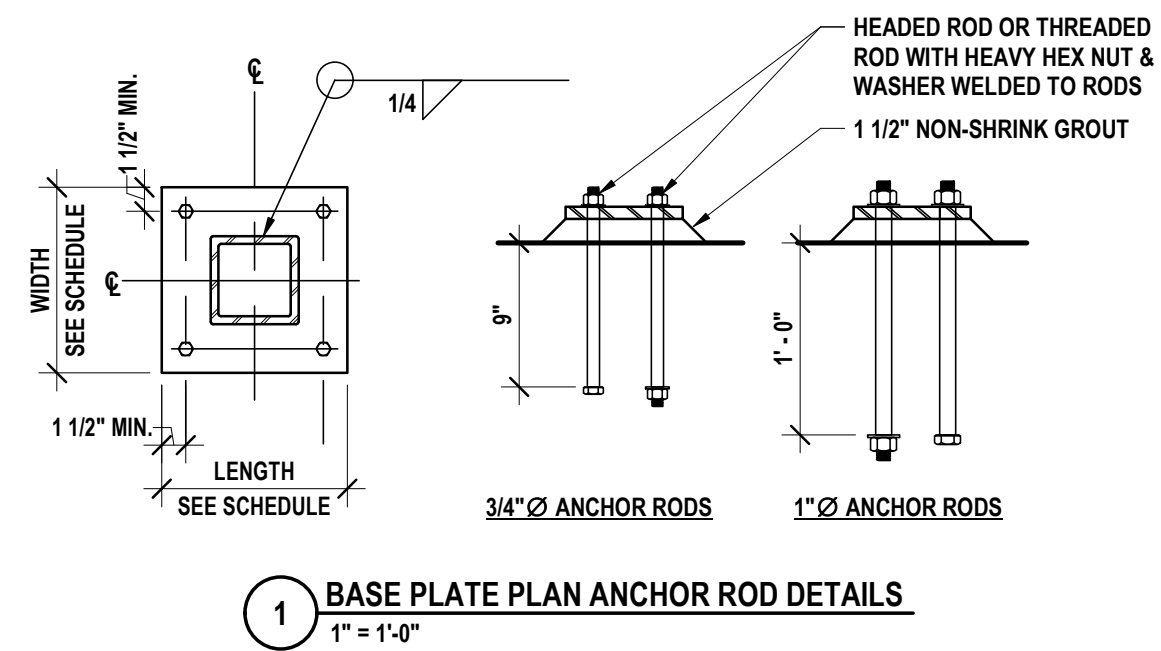
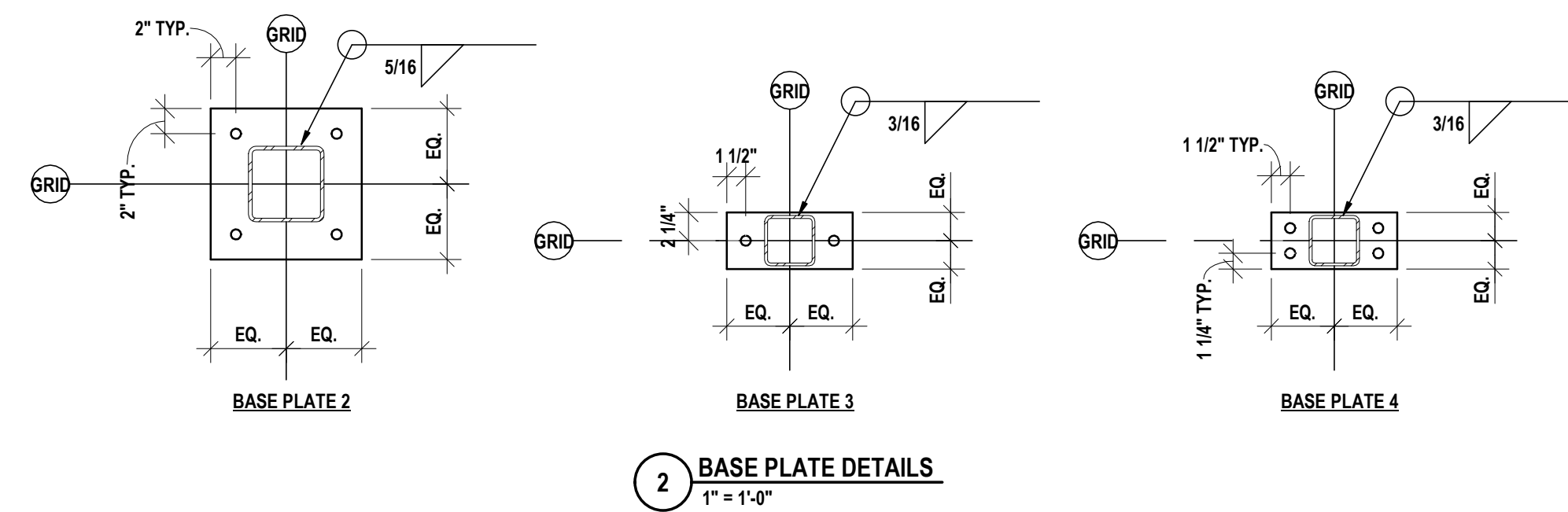

TENSION LAP SPLICE LENGTHS FOR WALLS AND SLABS (INCH)								
BAR SIZE	CONCRETE COVER 3/4"		CONCRETE COVER 1 1/2"		CONCRETE COVER 2"		CONCRETE COVER 3"	
	TOP	OTHER	TOP	OTHER	TOP	OTHER	TOP	OTHER
#3	15	12	15	12	15	12	15	12
#4	24	19	20	15	20	15	20	15
#5	36	28	24	19	24	19	24	19
#6	48	37	29	22	29	22	29	22
#7	-	-	48	37	42	33	42	33
#8	-	-	60	47	48	37	48	37

- NOTES:
1. TABULATED VALUES ARE BASED ON UNCOATED 60,000PSI REINFORCEMENT AND NORMAL WEIGHT 3,000PSI CONCRETE.
2. TENSION LAP SPLICE LENGTHS ARE CALCULATED PER ACI 318-14, SECTIONS 25.4.2 AND 25.5.
3. CENTER-CENTER SPACING OF SHALL AT MINIMUM BE ONE BAR DIAMETER PLUS TWICE THE COVER TO USE THIS TABLE.
4. TYPICAL CENTER-CENTER SPACING AT LAPPED BARS IS 2".
5. TOP BARS ARE HORIZONTAL WITH MORE THAN 12" OF CONCRETE CAST BELOW.
6. FOR LIGHTWEIGHT CONCRETE MULTIPLY ALL LENGTHS IN THE TABLE BY 1.33

TENSION LAP SPLICE LENGTHS FOR WALLS AND SLABS (INCH)								
BAR SIZE	CONCRETE COVER 3/4"		CONCRETE COVER 1 1/2"		CONCRETE COVER 2"		CONCRETE COVER 3"	
	TOP	OTHER	TOP	OTHER	TOP	OTHER	TOP	OTHER
#3	12	12	12	12	12	12	12	12
#4	20	16	16	13	16	13	16	13
#5	30	24	20	16	20	16	20	16
#6	40	31	24	19	24	19	24	19
#7	-	-	40	31	35	27	35	27
#8	-	-	50	38	40	31	40	31

- NOTES:
1. TABULATED VALUES ARE BASED ON UNCOATED 60,000PSI REINFORCEMENT AND NORMAL WEIGHT 3,000PSI CONCRETE.
2. TENSION LAP SPLICE LENGTHS ARE CALCULATED PER ACI 318-14, SECTIONS 25.4.2 AND 25.5.
3. CENTER-CENTER SPACING OF SHALL AT MINIMUM BE ONE BAR DIAMETER PLUS TWICE THE COVER TO USE THIS TABLE.
4. TYPICAL CENTER-CENTER SPACING AT LAPPED BARS IS 2".
5. TOP BARS ARE HORIZONTAL WITH MORE THAN 12" OF CONCRETE CAST BELOW.
6. FOR LIGHTWEIGHT CONCRETE MULTIPLY ALL LENGTHS IN THE TABLE BY 1.33

TENSION LAP SPLICE LENGTHS FOR WALLS AND SLABS (INCH)								
BAR SIZE	CONCRETE COVER 3/4"		CONCRETE COVER 1 1/2"		CONCRETE COVER 2"		CONCRETE COVER 3"	
	TOP	OTHER	TOP	OTHER	TOP	OTHER	TOP	OTHER
#3	17	13	17	13	17	13	17	13
#4	26	22	23	17	23	17	23	17
#5	41	32	28	22	28	22	28	22
#6	56	43	34	26	34	26	34	26
#7	90	69	55	43	49	38	49	38
#8	111	86	70	54	56	43	56	43

- NOTES:
1. TABULATED VALUES ARE BASED ON UNCOATED 60,000PSI REINFORCEMENT AND NORMAL WEIGHT 3,000PSI CONCRETE.
2. TENSION LAP SPLICE LENGTHS ARE CALCULATED PER ACI 318-14, SECTIONS 25.4.2 AND 25.5.
3. CENTER-CENTER SPACING OF SHALL AT MINIMUM BE ONE BAR DIAMETER PLUS TWICE THE COVER TO USE THIS TABLE.
4. TYPICAL CENTER-CENTER SPACING AT LAPPED BARS IS 2".
5. TOP BARS ARE HORIZONTAL WITH MORE THAN 12" OF CONCRETE CAST BELOW.
6. FOR LIGHTWEIGHT CONCRETE MULTIPLY ALL LENGTHS IN THE TABLE BY 1.33

TENSION AND LAP SPLICE LENGTHS FOR BARS IN BEAMS AND COLUMNS																		
BAR SIZE	fc=4000 PSI						fc=5000 PSI						fc=6000 PSI					
	TOP BARS		OTHER BARS		OTHER BARS		TOP BARS		OTHER BARS		OTHER BARS		TOP BARS		OTHER BARS		OTHER BARS	
	CASE 1	CASE 2	CASE 1	CASE 2	CASE 1	CASE 2	CASE 1	CASE 2	CASE 1	CASE 2	CASE 1	CASE 2	CASE 1	CASE 2	CASE 1	CASE 2	CASE 1	CASE 2
#3	16	24	36	16	19	28	16	22	33	16	17	25	16	20	30	16	15	23
#4	20	32	48	16	25	37	18	29	43	16	22	33	16	26	40	16	20	31
#5	24	40	60	19	31	47	22	36	54	17	28	42	20	33	49	16	25	38
#6	29	48	72	23	37	56	26	43	65	20	33	50	24	40	59	18	31	46
#7	43	70	106	33	54	80	38	63	94	29	49	73	35	58	86	27	44	66
#8	49	80	121	37	62	93	43	72	108	33	55	83	40	66	98	31	51	76
#9	55	91	136	42	70	105	49	81	122	38	63	94	45	74	111	34	55	86
#10	62	102	153	47	79	118	55	91	137	42	70	105	50	83	125	39	64	96
#11	68	113	170	53	87	131	61	101	152	47	78	117	56	93	139	43	71	107

- NOTES:
1. TABLES BASED ON ACI-318-08 12.2.2 & 12.15 & fy = 60,000 PSI.
2. TABLES INDICATE CLASS B SPLICE DEVELOPMENT LENGTHS.
3. TOP BARS ARE HORIZONTAL BARS WITH MORE THAN 12 INCHES OF CONCRETE CAST BELOW THE BARS.
4. FOR LIGHTWEIGHT AGGREGATE MULTIPLY VALUES BY 1.33.
5. FOR EPOXY COATED BARS, MULTIPLY ABOVE VALUES BY 1.31, OTHER BARS BY 1.5.
6. CASE 1 CONCRETE COVER AT LEAST 2 db, AND C-C SPACING AT LEAST 4 db.
CASE 2 CONCRETE COVER AT LEAST 1 db, AND C-C SPACING AT LEAST 2 db.
CASE 3 CONCRETE COVER AT LEAST 1 db, AND C-C SPACING AT LEAST 2 db.

INTERIOR LOOSE LINTEL SCHEDULE			
WALL THICKNESS	MASONRY OPENING		
	UP TO 4'-0" 4" BEARING EACH END WT 4 x 6.5"	4'-0" TO 8'-0" 6" BEARING EACH END WT 6 x 8"	8'-0" TO 12'-0" 6" BEARING EACH END WT 6 x 8"
4"	2 L L 4 x 3 1/2 x 1/4 (LLV)	2 L L 5 x 3 1/2 x 5/16 (LLV)	2 L L 5 x 3 1/2 x 5/16 (LLV)
8"	2 L L 4 x 3 1/2 x 1/4 (LLV) 9" x 5/16" PLATE	2 L L 5 x 3 1/2 x 5/16 (LLV) 9" x 5/16" PLATE	2 L L 5 x 3 1/2 x 5/16 (LLV) 9" x 5/16" PLATE
10"	2 L L 4 x 3 1/2 x 1/4 (LLV) 9" x 5/16" PLATE	2 L L 5 x 3 1/2 x 5/16 (LLV) 9" x 5/16" PLATE	2 L L 5 x 3 1/2 x 5/16 (LLV) 9" x 5/16" PLATE
12"	3 L L L 4 x 3 1/2 x 5/16 (LLV)	3 L L L 5 x 3 1/2 x 5/16 (LLV)	3 L L L 5 x 3 1/2 x 5/16 (LLV)
1'-4"	L L L 4 x 3 1/2 x 5/16 (LLV) 15" x 5/16" PLATE	L L L 5 x 3 1/2 x 5/16 (LLV) 15" x 5/16" PLATE	L L L 5 x 3 1/2 x 5/16 (LLV) 15" x 5/16" PLATE
6" GLAZED MASONRY	L L 5 x 3 1/2 x 5/16 (LLV) 15" x 5/16" PLATE	L L 5 x 3 1/2 x 5/16 (LLV) 15" x 5/16" PLATE	L L 5 x 3 1/2 x 5/16 (LLV) 15" x 5/16" PLATE

EXTERIOR LOOSE LINTEL SCHEDULE			
WALL THICKNESS	MASONRY OPENING		
	UP TO 4'-0" 4" BEARING EACH END	4'-0" TO 8'-0" 6" BEARING EACH END	8'-0" TO 12'-0" 6" BEARING EACH END
4"	L 3 1/2 x 3 1/2 x 5/16	L 5 x 3 1/2 x 5/16 (LLV)	L 5 x 3 1/2 x 5/16 (LLV)
8"	2 L L 4 x 3 1/2 x 5/16 (LLV)	2 L L 5 x 3 1/2 x 5/16 (LLV) 9" x 5/16" PLATE	2 L L 5 x 3 1/2 x 5/16 (LLV) 9" x 5/16" PLATE
10"	2 L L 4 x 3 1/2 x 5/16 (LLV) 9" x 5/16" PLATE	2 L L 5 x 3 1/2 x 5/16 (LLV) 9" x 5/16" PLATE	2 L L 5 x 3 1/2 x 5/16 (LLV) 9" x 5/16" PLATE
12"	2 L L 5 x 3 1/2 x 5/16 (LLV)	2 L L 5 x 3 1/2 x 5/16 (LLV)	2 L L 5 x 3 1/2 x 5/16 (LLV)
1'-4" TOTAL 8" CMU	L L L 4 x 3 1/2 x 5/16 (LLV) 15" x 5/16" PLATE	L L L 5 x 3 1/2 x 5/16 (LLV) 15" x 5/16" PLATE	L L L 5 x 3 1/2 x 5/16 (LLV) 15" x 5/16" PLATE
1'-5"	L L L 4 x 3 1/2 x 5/16 (LLV) 15" x 5/16" PLATE	L L L 5 x 3 1/2 x 5/16 (LLV) 15" x 5/16" PLATE	L L L 5 x 3 1/2 x 5/16 (LLV) 15" x 5/16" PLATE
1'-6"	L L L 4 x 3 1/2 x 5/16 (LLV) 17" x 5/16" PLATE	L L L 5 x 3 1/2 x 5/16 (LLV) 17" x 5/16" PLATE	L L L 5 x 3 1/2 x 5/16 (LLV) 17" x 5/16" PLATE

DRAWN BY: DSI
CHECKED BY: NGB
DATE: 6/24/2024
PHASE: BIP

DATE: DESCRIPTION OF REVISION:

HUNT ENGINEERS | ARCHITECTS | SURVEYORS
HORSEHEADS, NY 607-569-1038
POCONOSETT, NY 562-837-7656
BINGHAMTON, NY 607-738-8881
ALBANY, NY 607-738-8881
WWW.HUNTEAS.COM
NY CERTIFICATE NO. 0016220 PA CERTIFICATE NO. TSC220313464-1

SCHEDULES
PHASE 2 CAPITAL IMPROVEMENTS
POCANTICO HILLS CSD
599 BEDFORD RD, SLEEPY HOLLOW, NY 10591

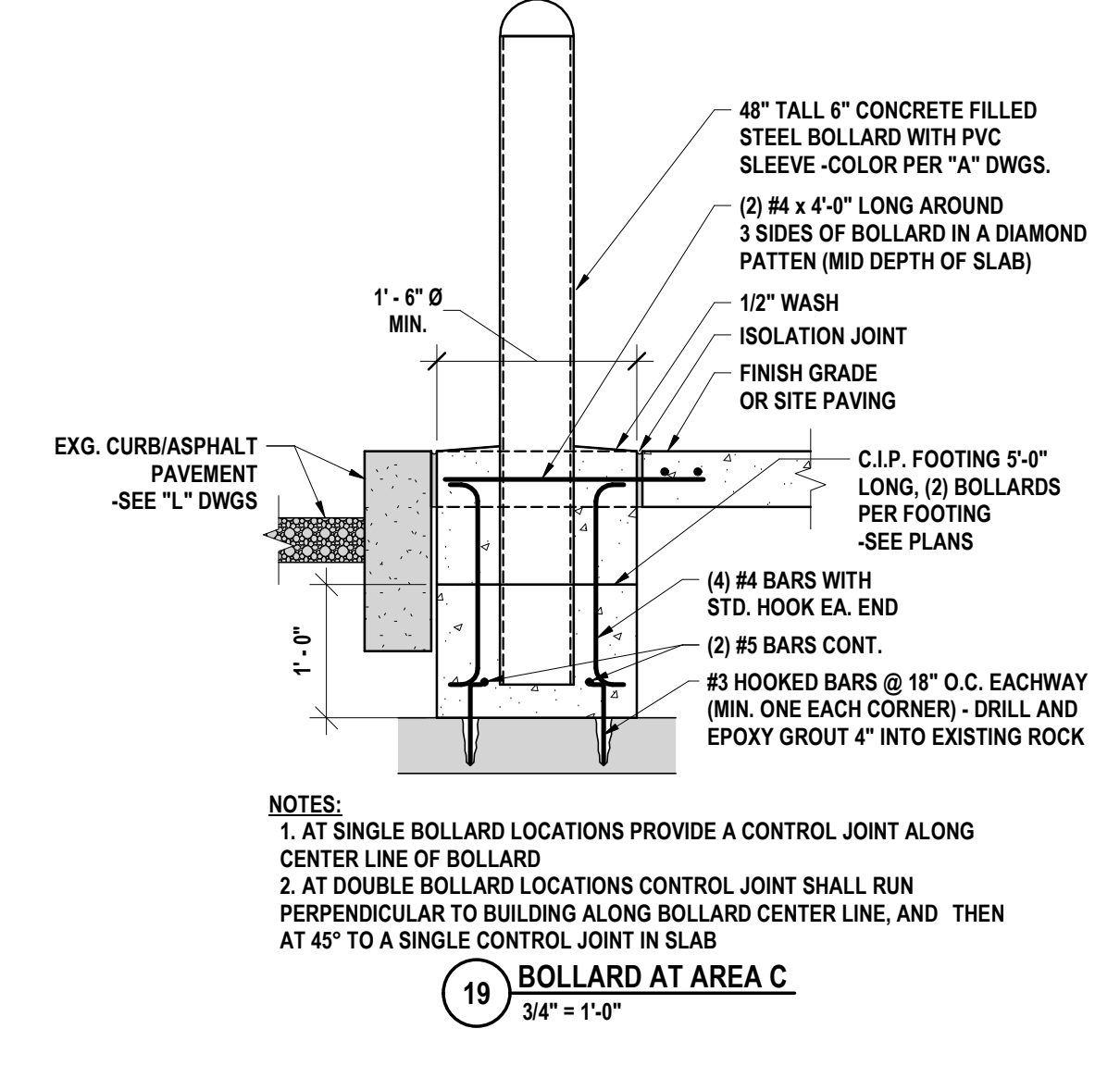
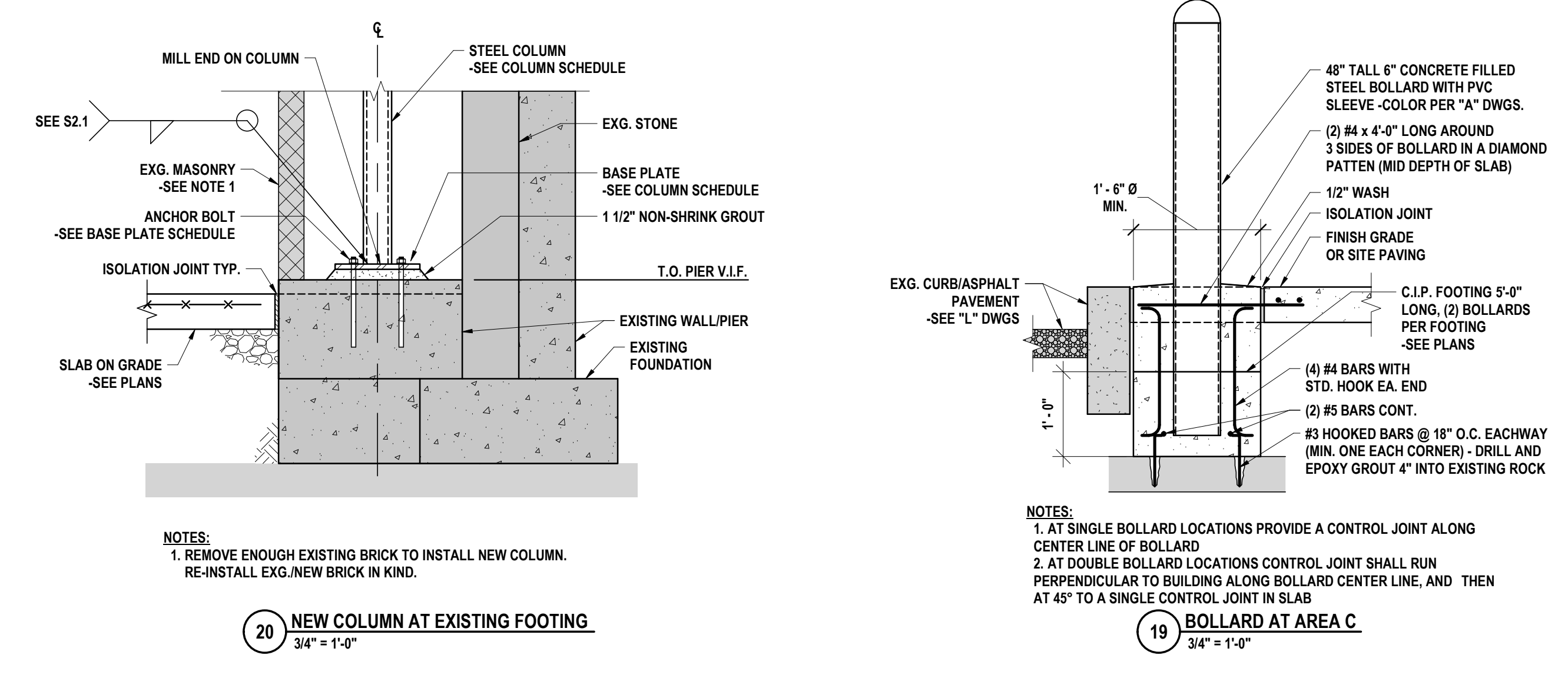
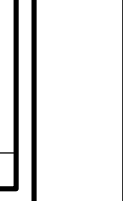
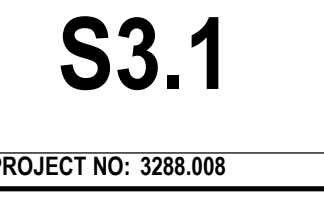
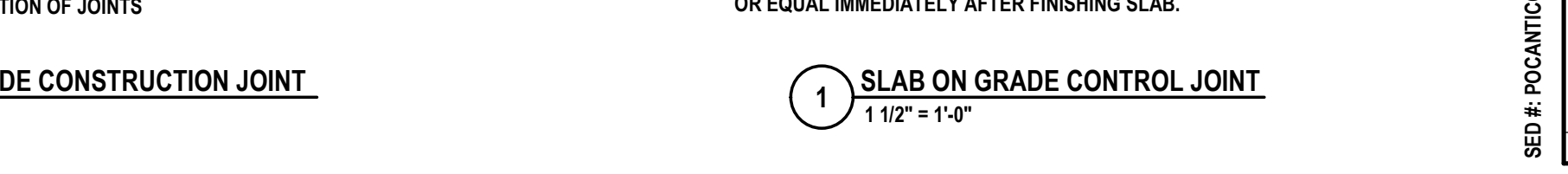
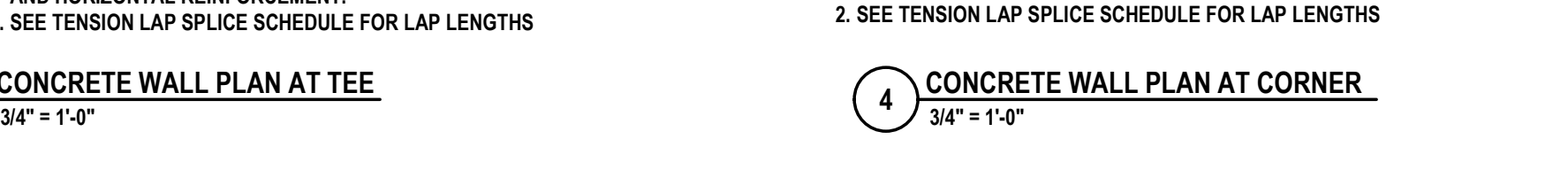
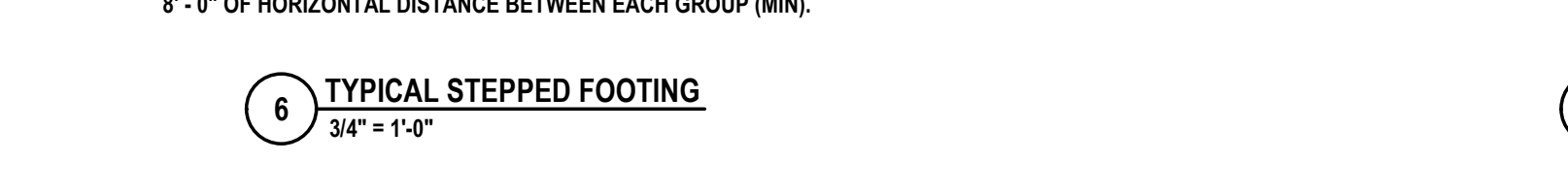
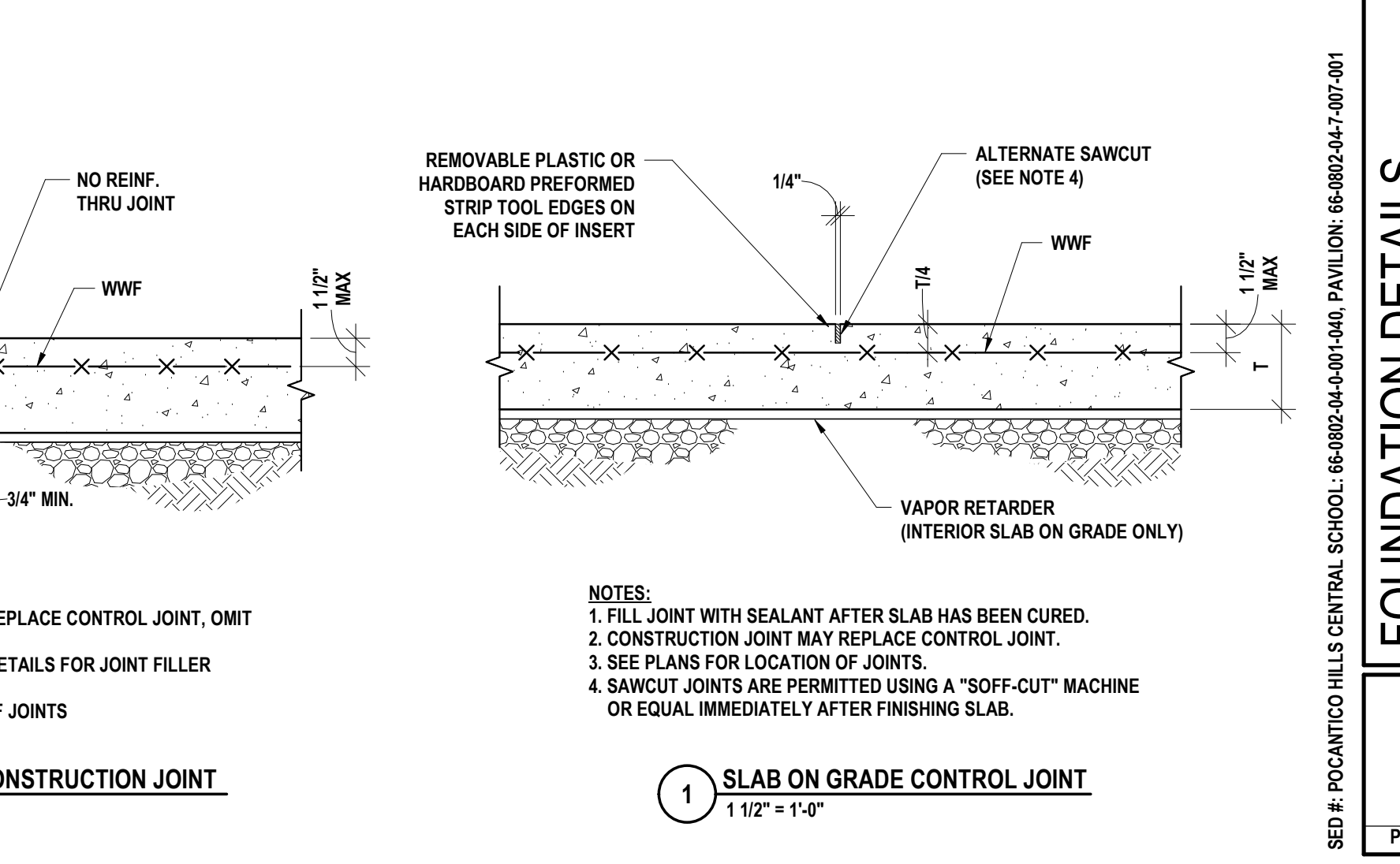
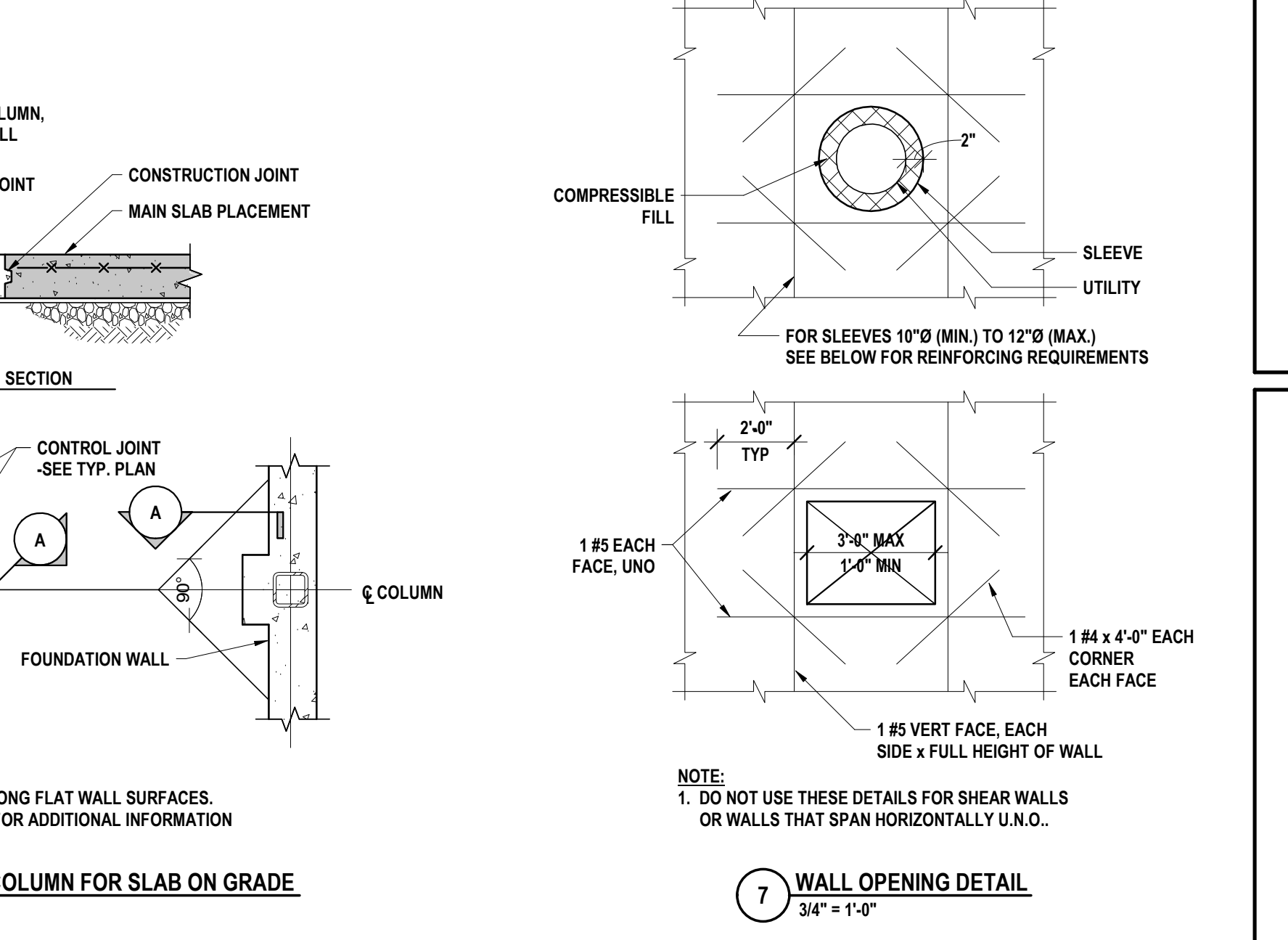
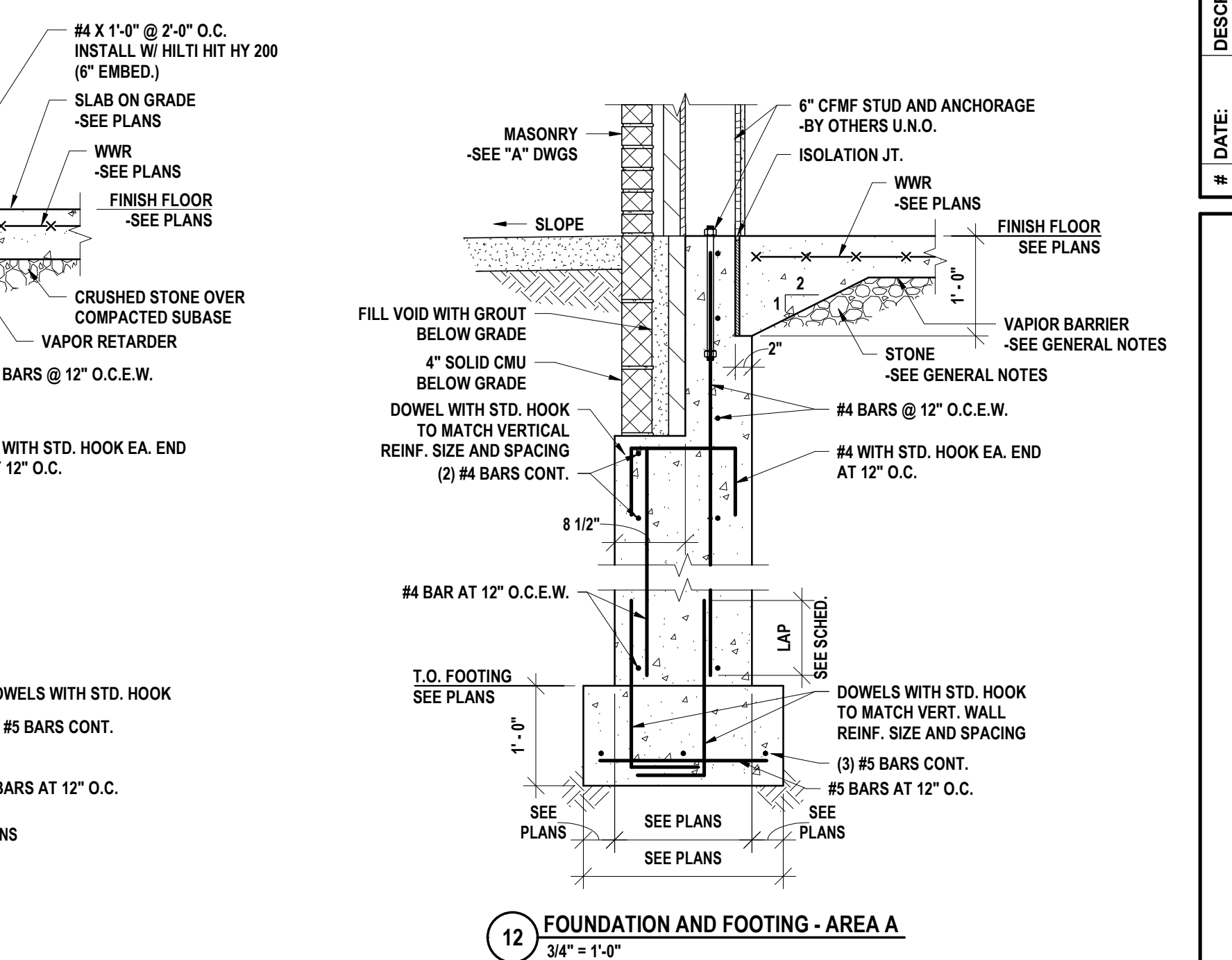
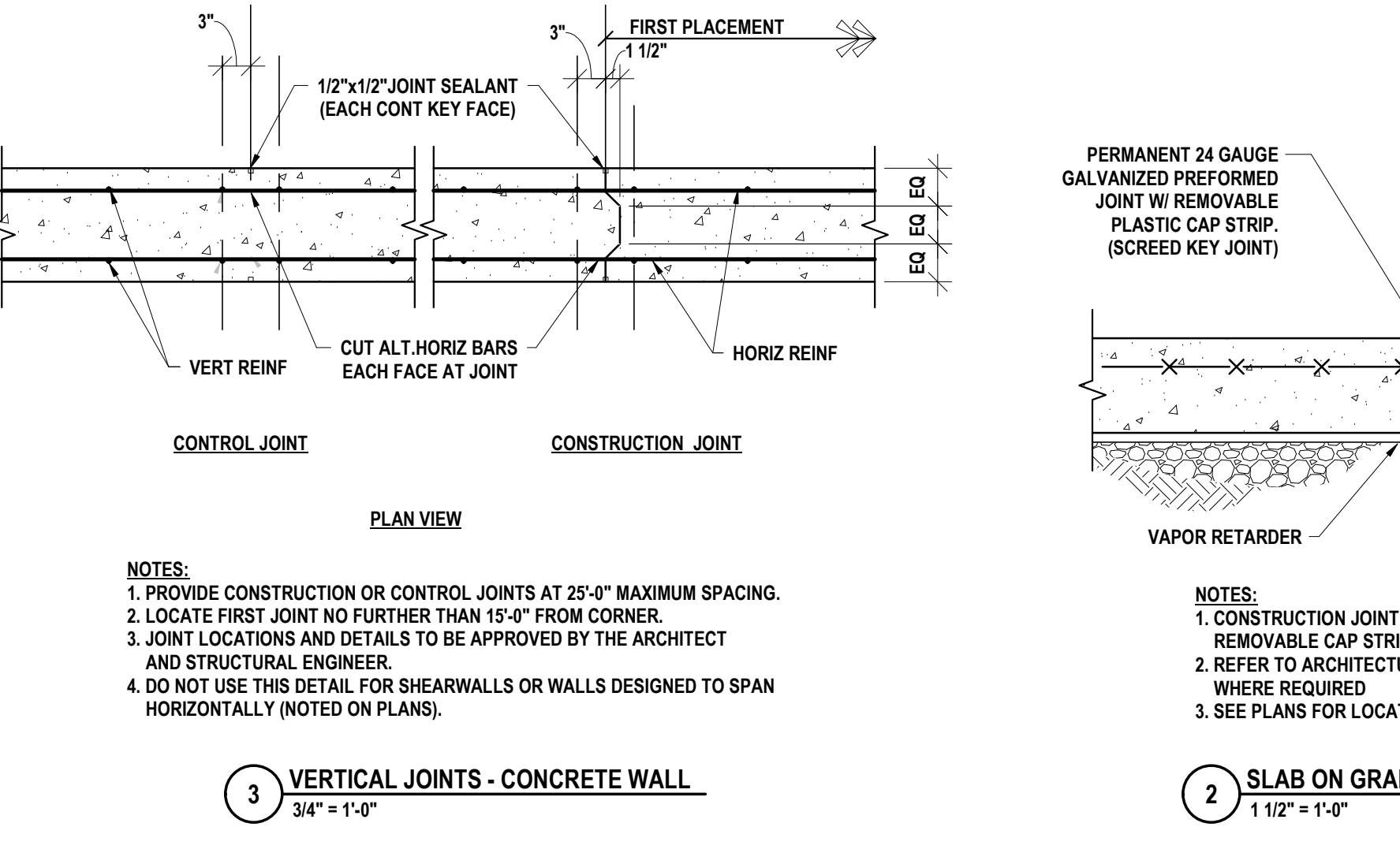
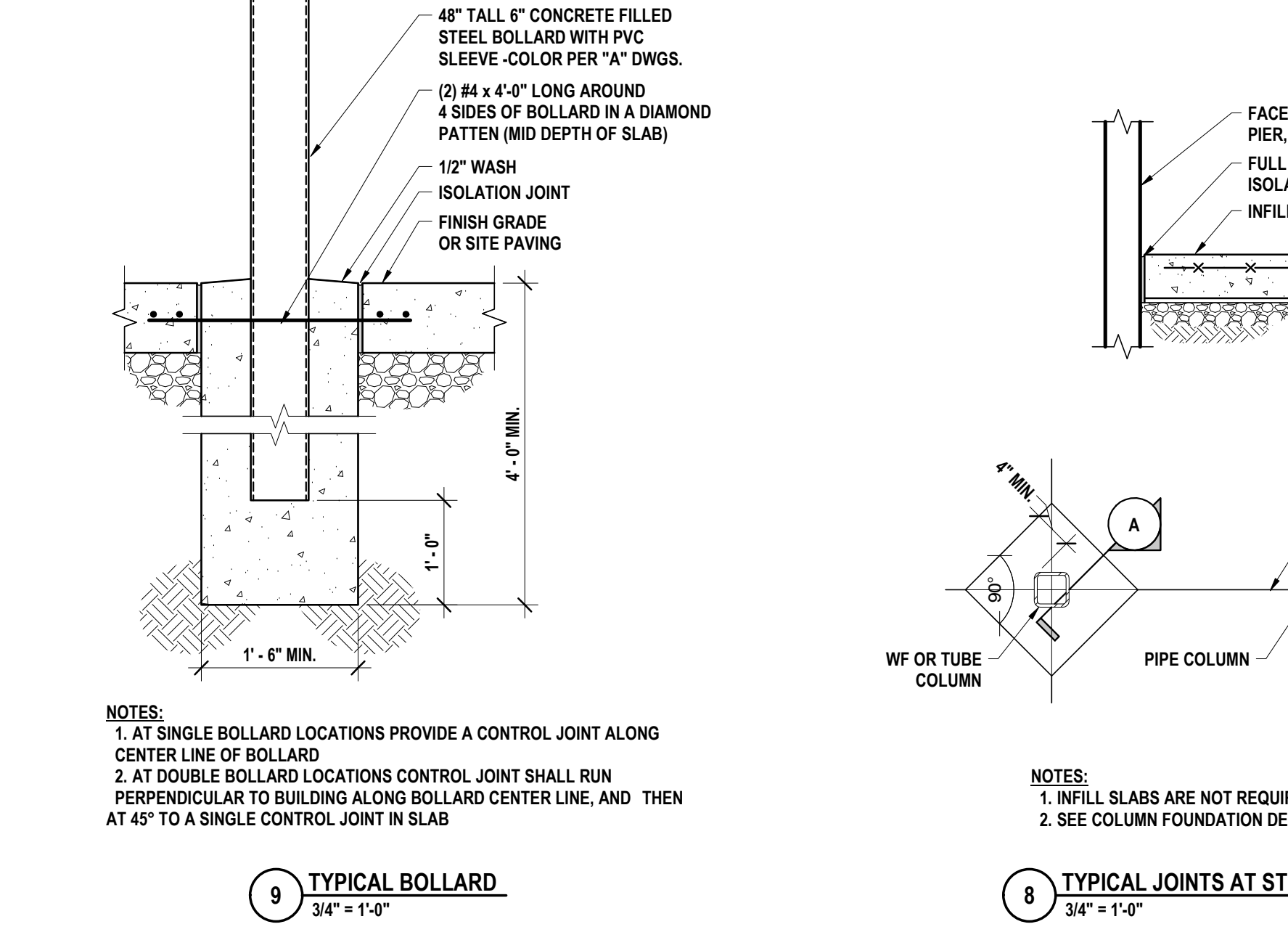
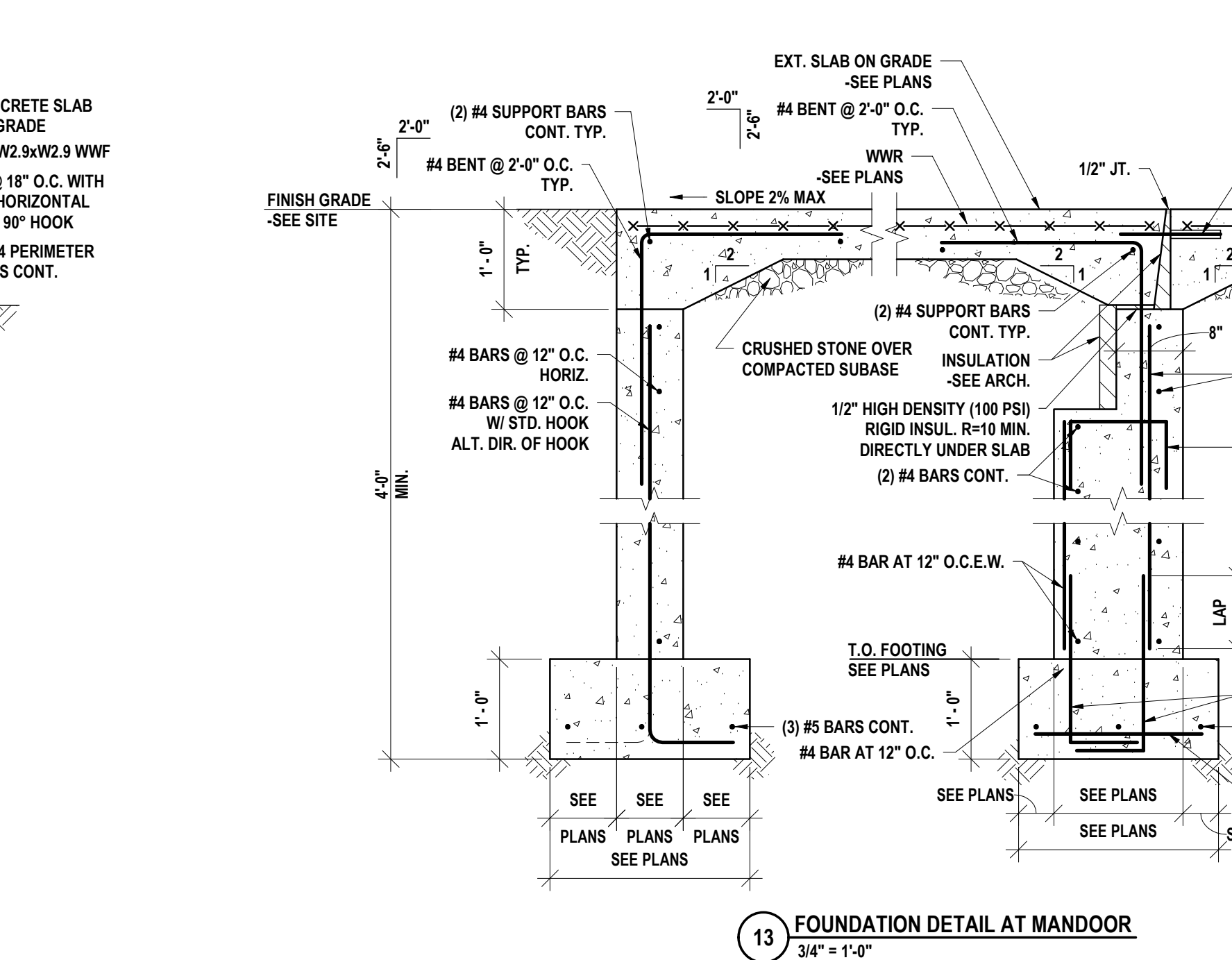
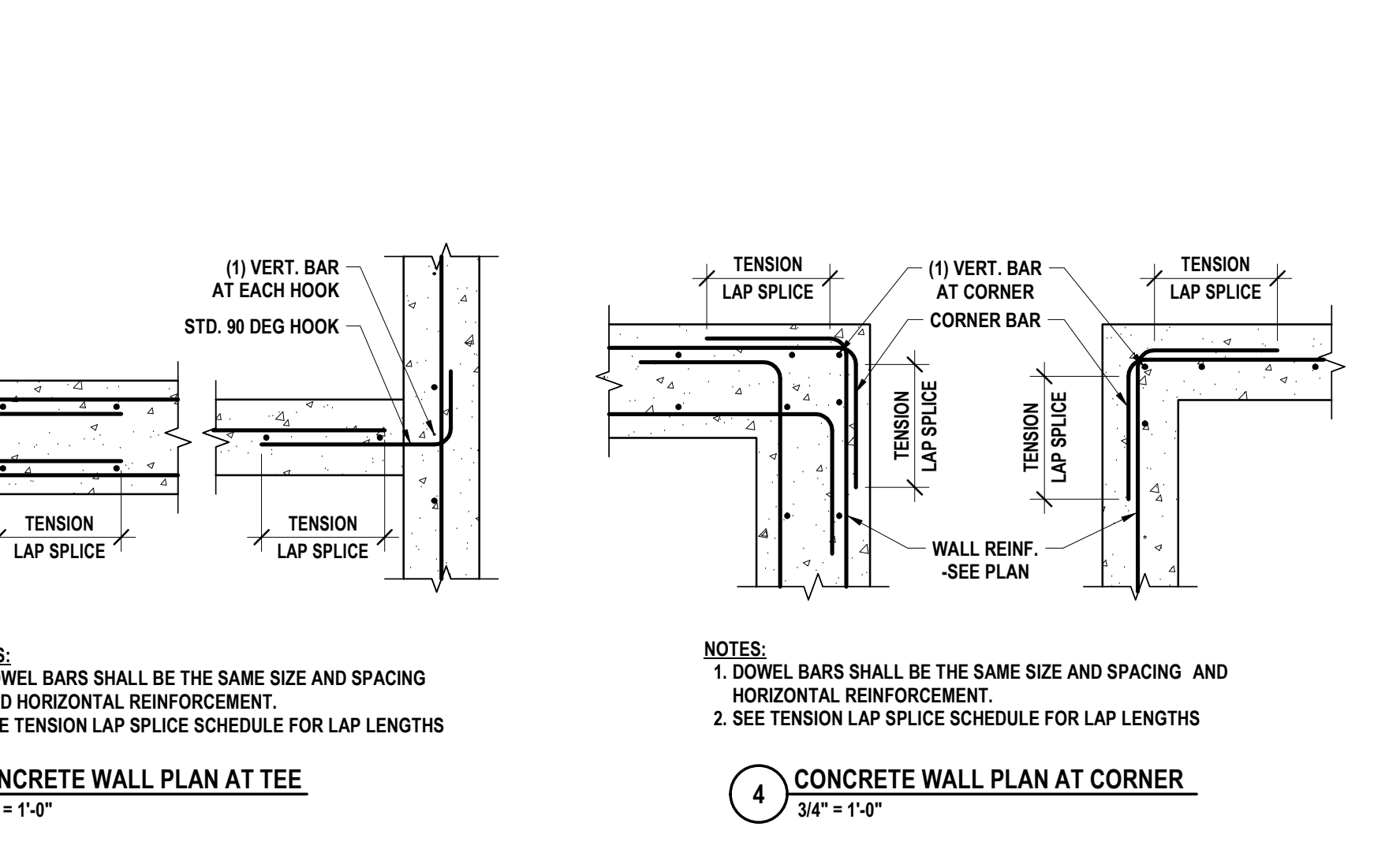
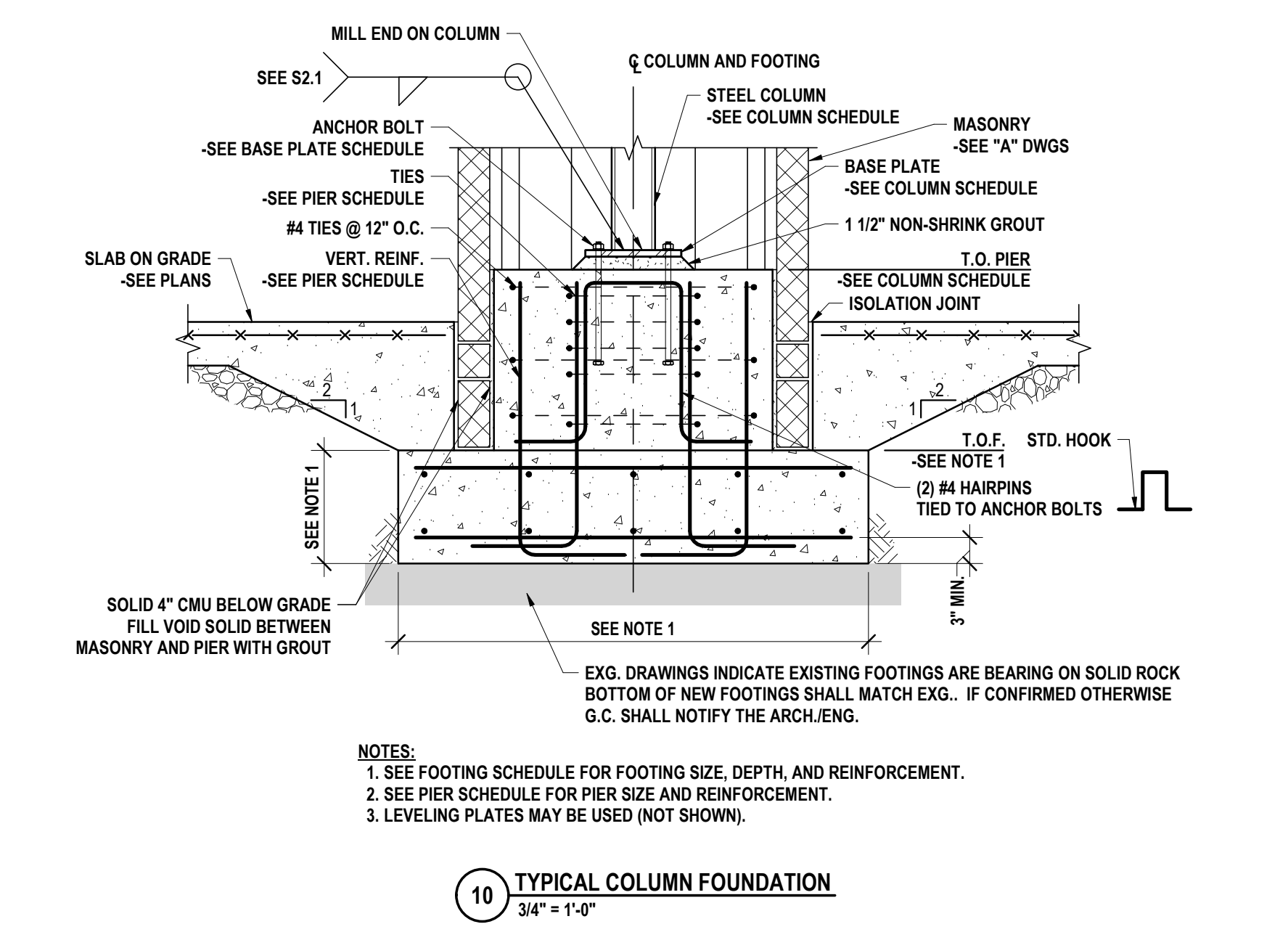
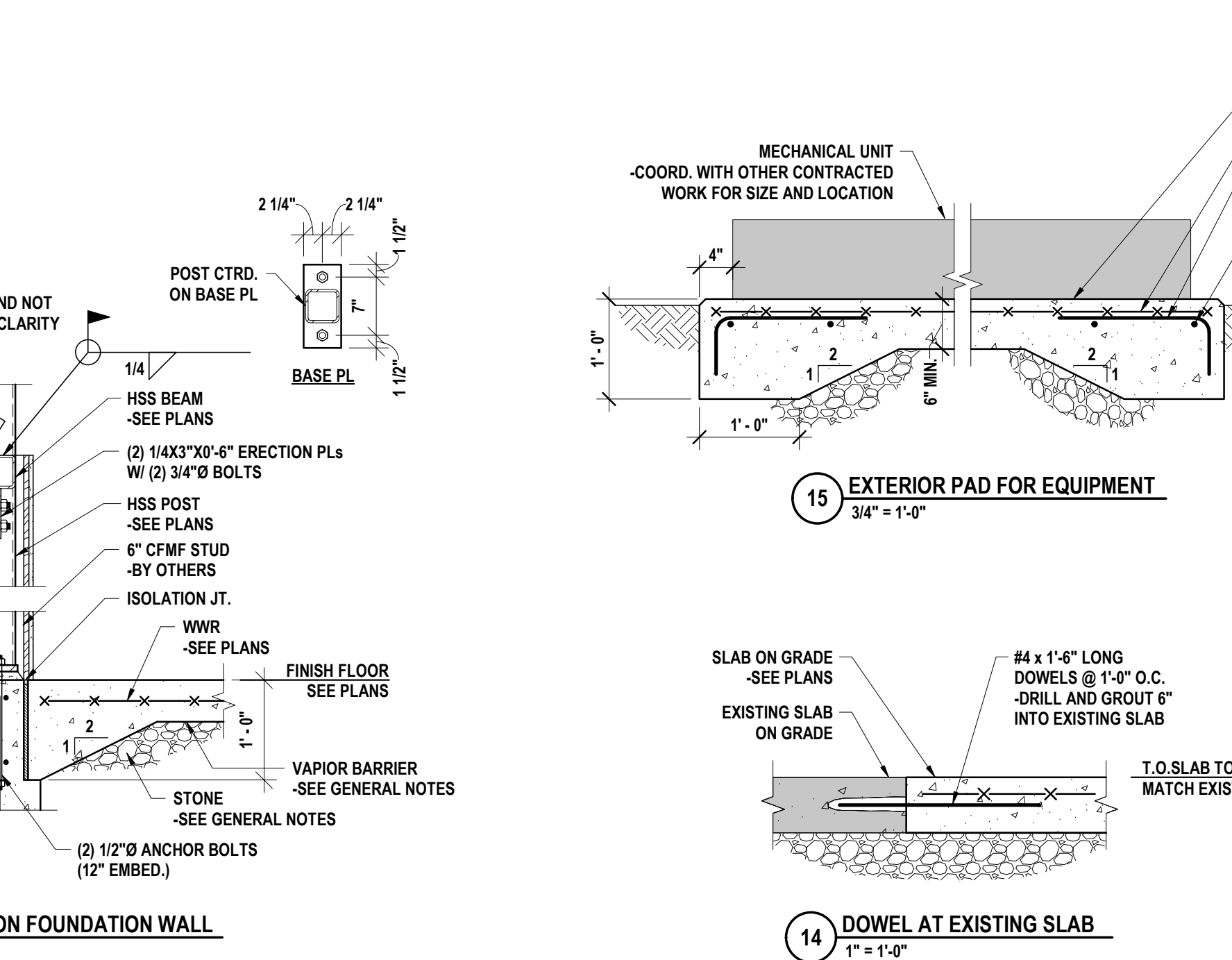
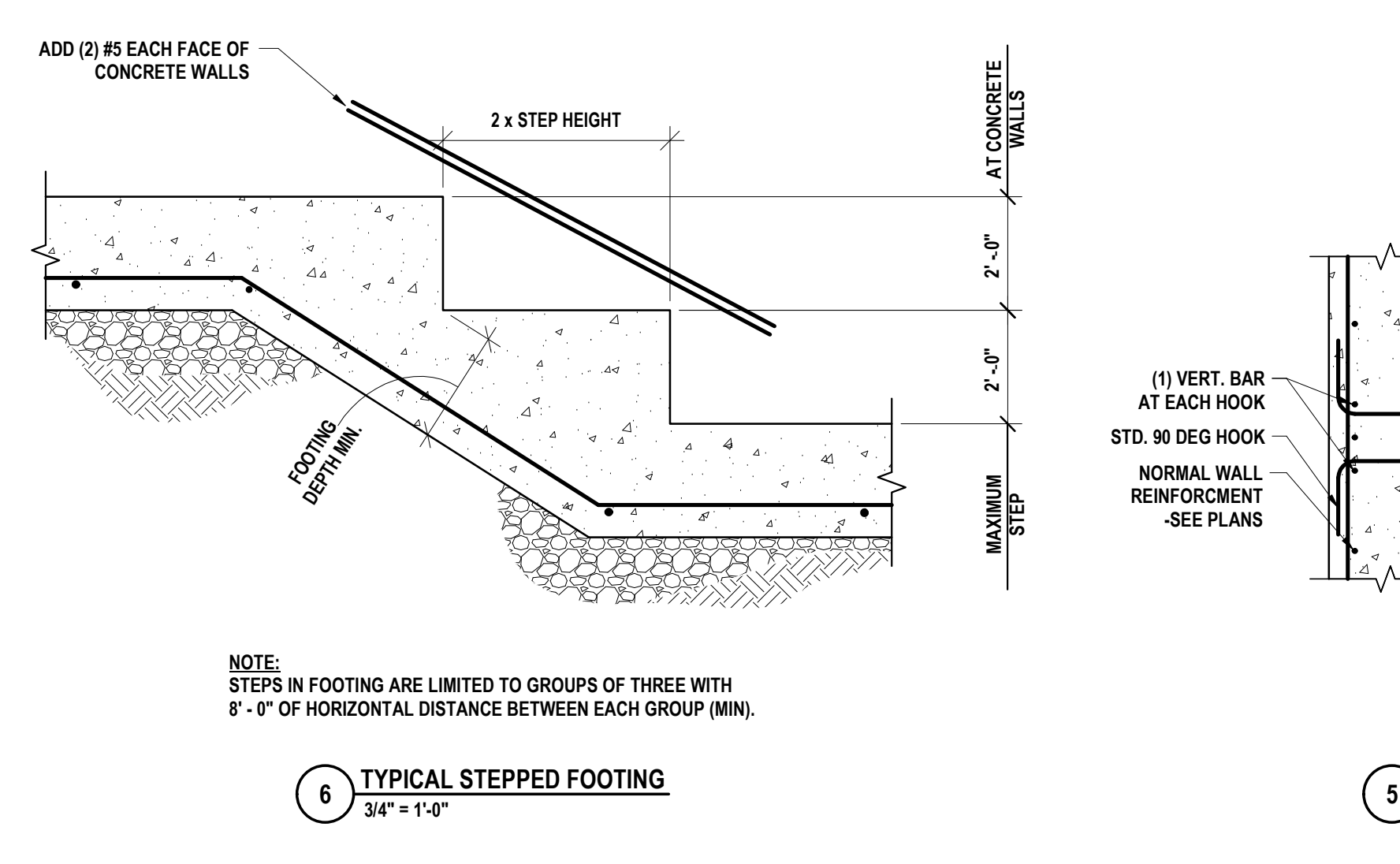
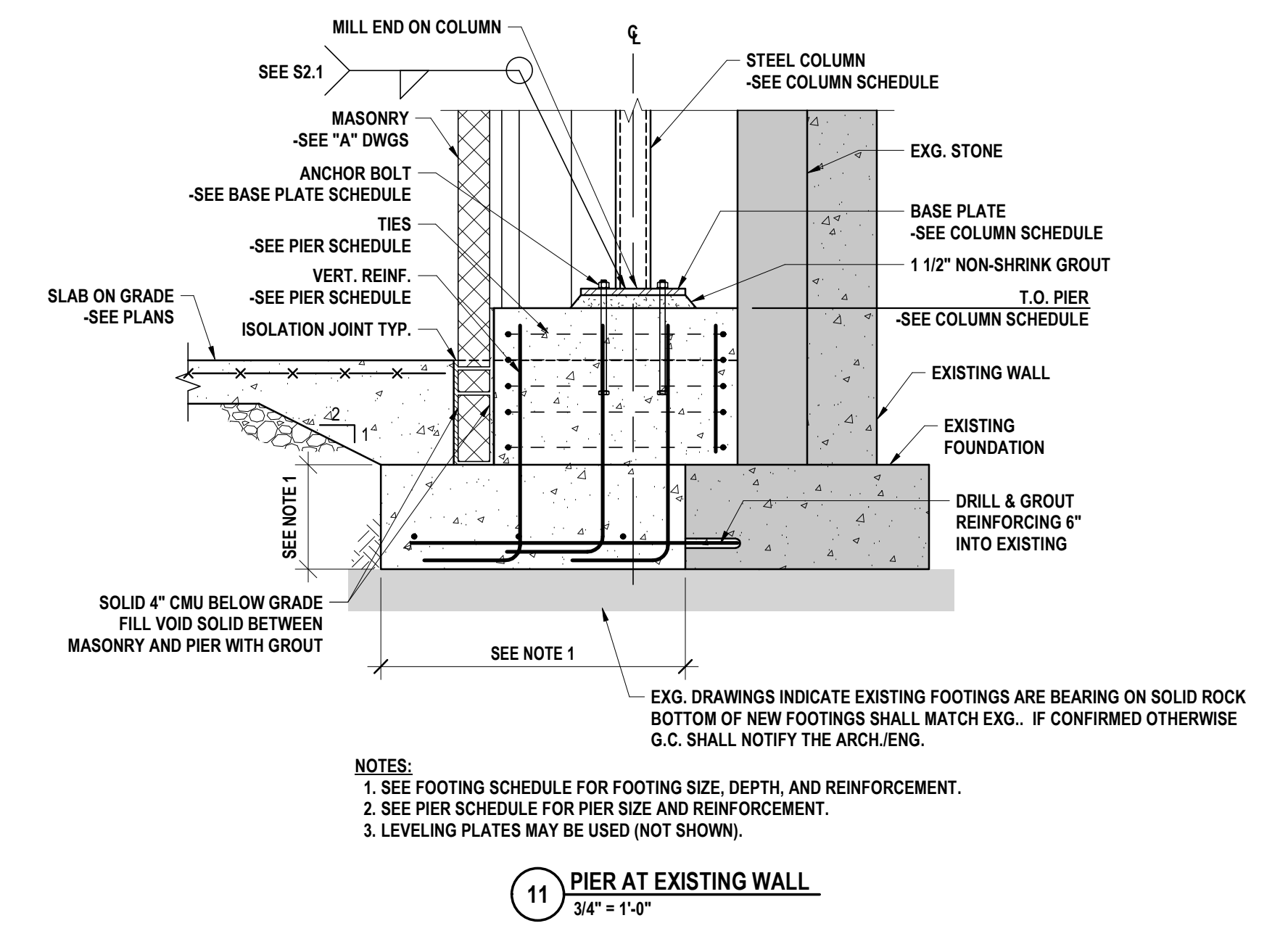
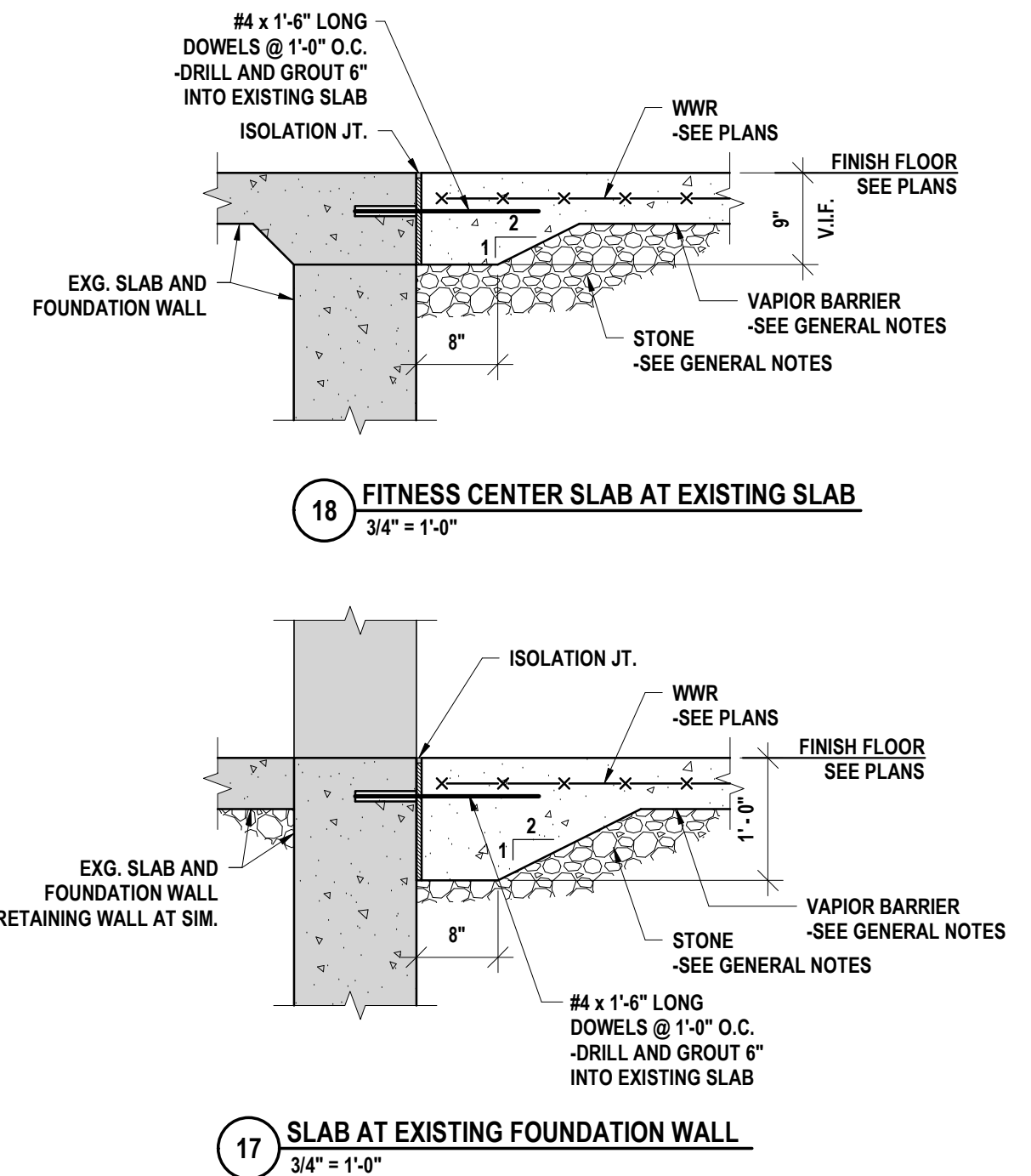

DATE:	6/24/2024
CHECKED BY:	NGR
DESIGNED BY:	DSI
PHASE:	BID

HUNT ENGINEERS | ARCHITECTS | SURVEYORS
 HORSEHEADS, NY 607-658-1038 | POCONO, NY 562-337-7568 | TOWANDA, PA 570-265-4888
 BINGHAMTON, NY 607-738-8881 | ALBANY, NY 607-738-8881
 WWW.HUNTEAS.COM
 NY CERTIFICATE NO. 0016220 | PA CERTIFICATE NO. TSC220313464-1

FOUNDATION DETAILS
PHASE 2 CAPITAL IMPROVEMENTS
POCANTICO HILLS CSD
 599 BEDFORD RD, SLEEPY HOLLOW, NY 10581
 PROJECT NO. 3288.008

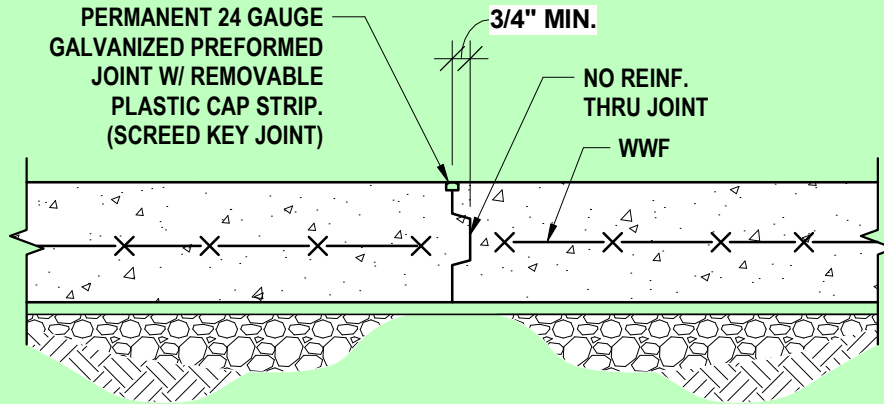

NOTES:

1. CONSTRUCTION JOINT MAY REPLACE CONTROL JOINT, OMIT REMOVABLE CAP STRIP.
2. REFER TO ARCHITECTURAL DETAILS FOR JOINT FILLER WHERE REQUIRED.

2 SLAB ON GRADE CONSTRUCTION JOINT
 1 1/2" = 1'-0"

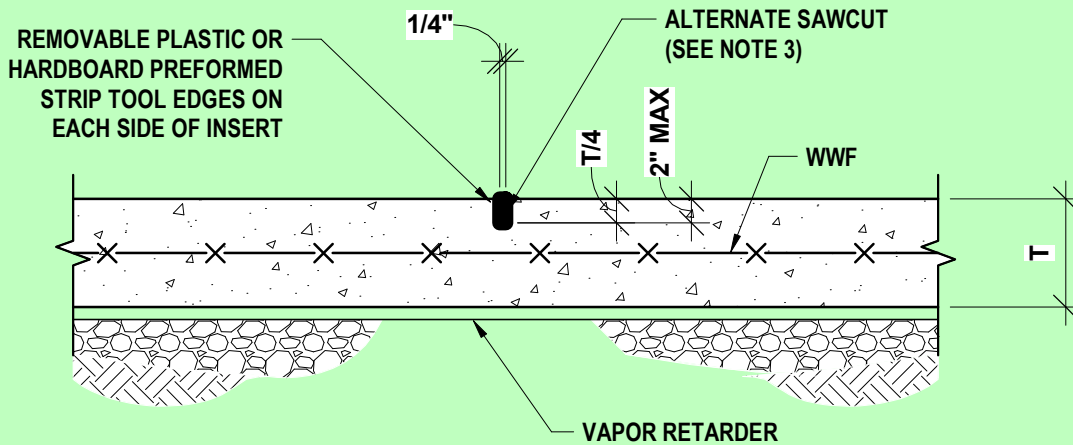

NOTES:

1. FILL JOINT WITH SEALANT AFTER SLAB HAS BEEN CURED.
2. CONSTRUCTION JOINT MAY REPLACE CONTROL JOINT.
3. SAWCUT JOINTS ARE PERMITTED USING A "SOFF-CUT" MACHINE OR EQUAL IMMEDIATELY AFTER FINISHING SLAB.

1 SLAB ON GRADE CONTROL JOINT
 1 1/2" = 1'-0"

CONCRETE SLAB CONSTRUCTION DETAILS
PHASE 1A - CAPITAL IMPROVEMENTS
POCANTICO HILLS CSD

599 BEDFORD RD, SLEEPY HOLLOW, NY 10591

Copyright: 2024

HUNT ENGINEERS | ARCHITECTS | SURVEYORS

HORSEHEADS, NY 607 - 358 - 1000 ROCHESTER, NY 585 - 327 - 7950
 TOWANDA, PA 570 - 265 - 4868 BINGHAMTON, NY 607 - 798 - 8081
 ALBANY, NY 607 - 798 - 8081 WWW.HUNT-EAS.COM
 NY CERTIFICATE NO. 0018220 PA CERTIFICATE NO. TSC2203131464-1

AD1-S1

DATE:
07/16/24

PROJECT NO:
3288.004

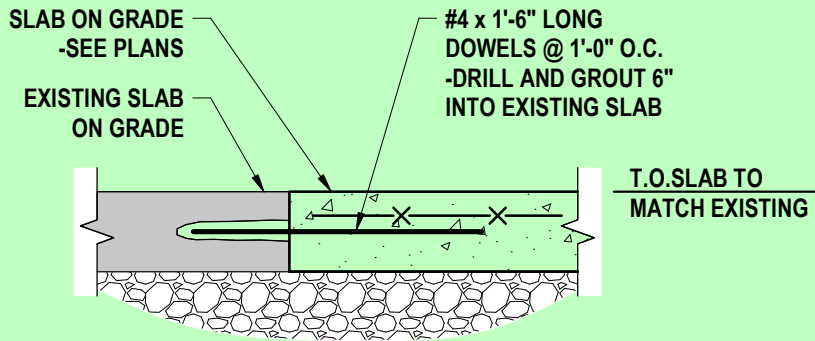

2 DOWEL AT EXISTING SLAB
1" = 1'-0"

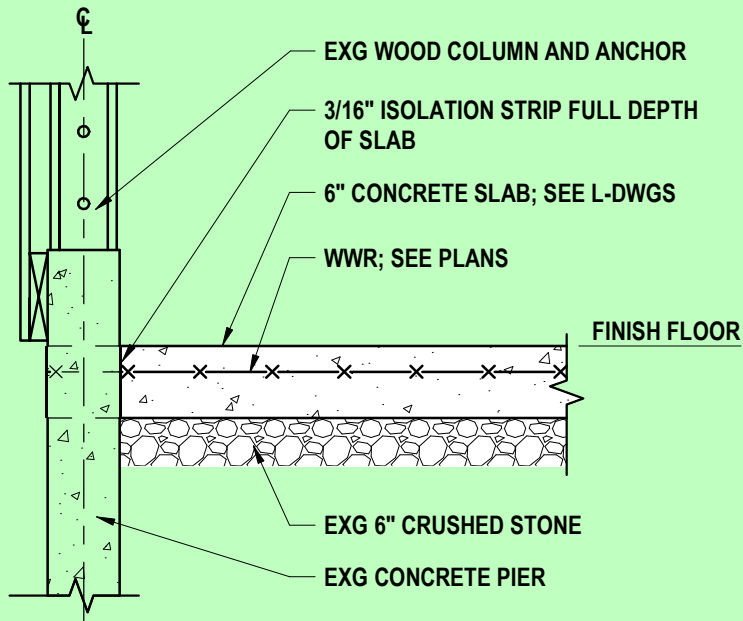

1 SLAB AT EXISTING PIER
3/4" = 1'-0"

CONCRETE SLAB CONSTRUCTION DETAILS
PHASE 1A - CAPITAL IMPROVEMENTS
POCANTICO HILLS CSD

599 BEDFORD RD, SLEEPY HOLLOW, NY 10591

Copyright © 2024

HUNT ENGINEERS | ARCHITECTS | SURVEYORS
HORSEHEADS, NY 607 - 358 - 1000 ROCHESTER, NY 585 - 327 - 7950
TOWANDA, PA 570 - 265 - 4868 BINGHAMTON, NY 607 - 798 - 8081
ALBANY, NY 607 - 798 - 8081 WWW.HUNT-EAS.COM
NY CERTIFICATE NO. 0018220 PA CERTIFICATE NO. TSC2203131464-1

AD1-S2

DATE:
07/16/24

PROJECT NO:
3288.004

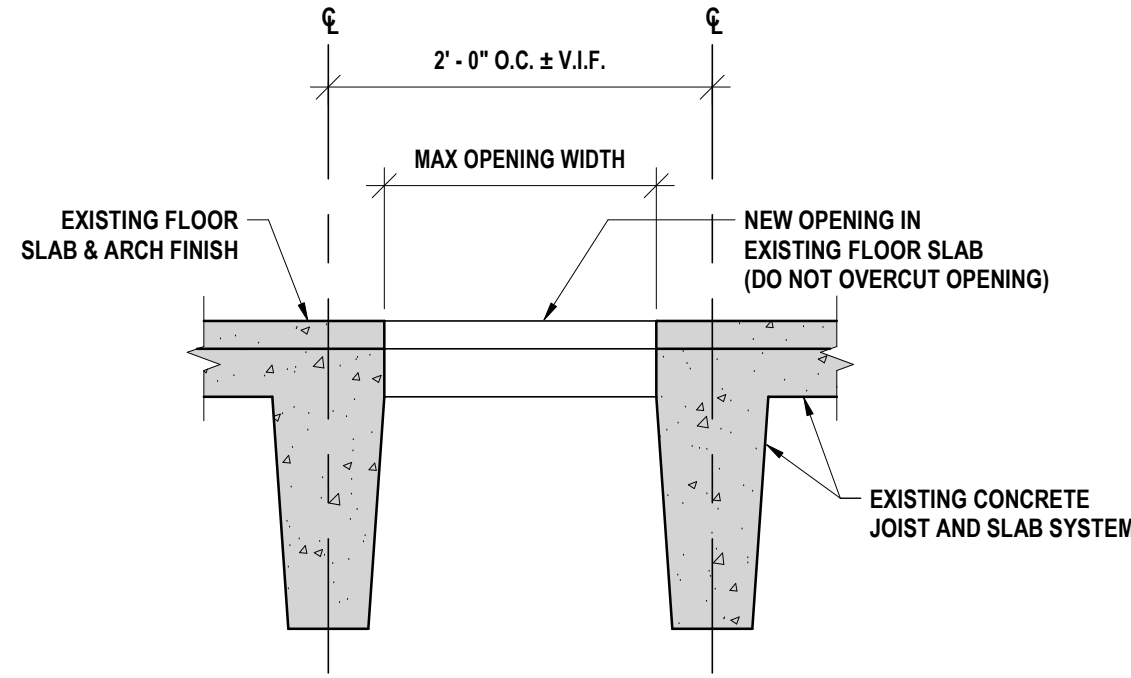

NOTE:
1. DO NOT REMOVE OR DAMAGE EXISTING CONCRETE JOISTS

19 NEW FLOOR SLAB OPENING AT EXISTING - AREA C
1" = 1'-0"

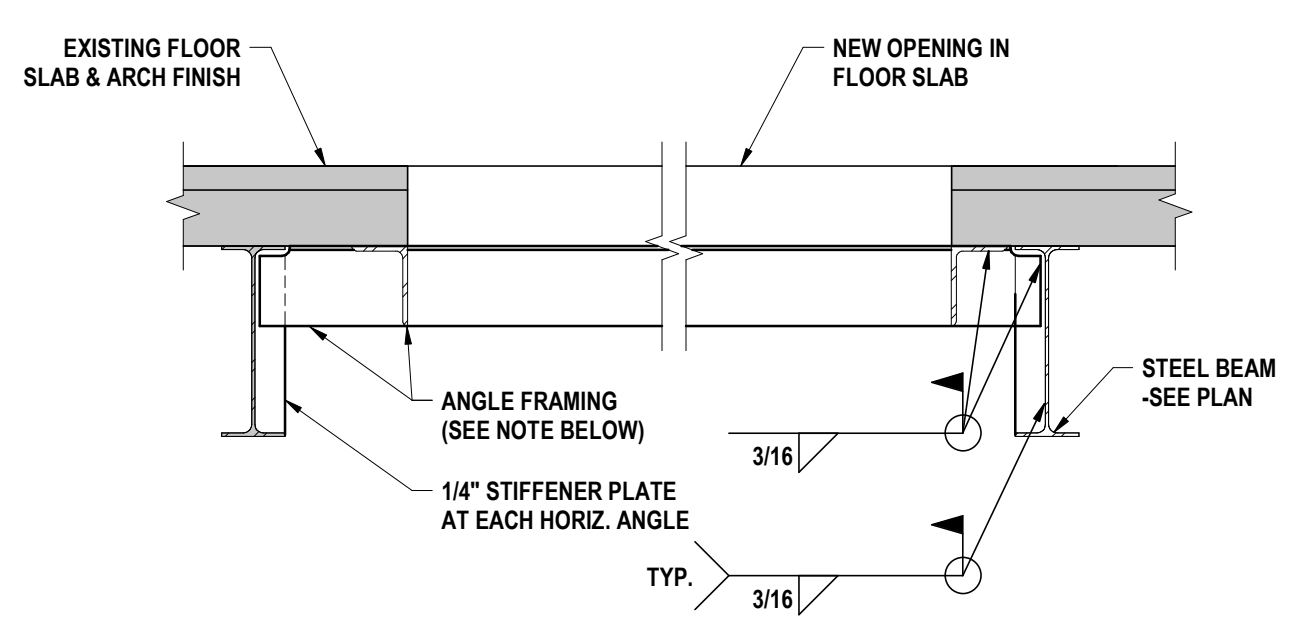

NOTE:
1. FOR SPANS UP TO 4'-0" USE L3 1/2x3 1/2x1/4". FOR SPANS 4'-1" TO 8'-0" USE L7x4x3/8" (LLV). DO NOT CUT SLAB OPENING UNTIL SUPPORT FRAMING IS IN PLACE.
2. DO NOT USE THIS DETAIL FOR CONCRETE FRAMED FLOOR SLABS.

18 EXISTING DECK SUPPORT AT NEW FLOOR SLAB OPENING - AREA B
1" = 1'-0"

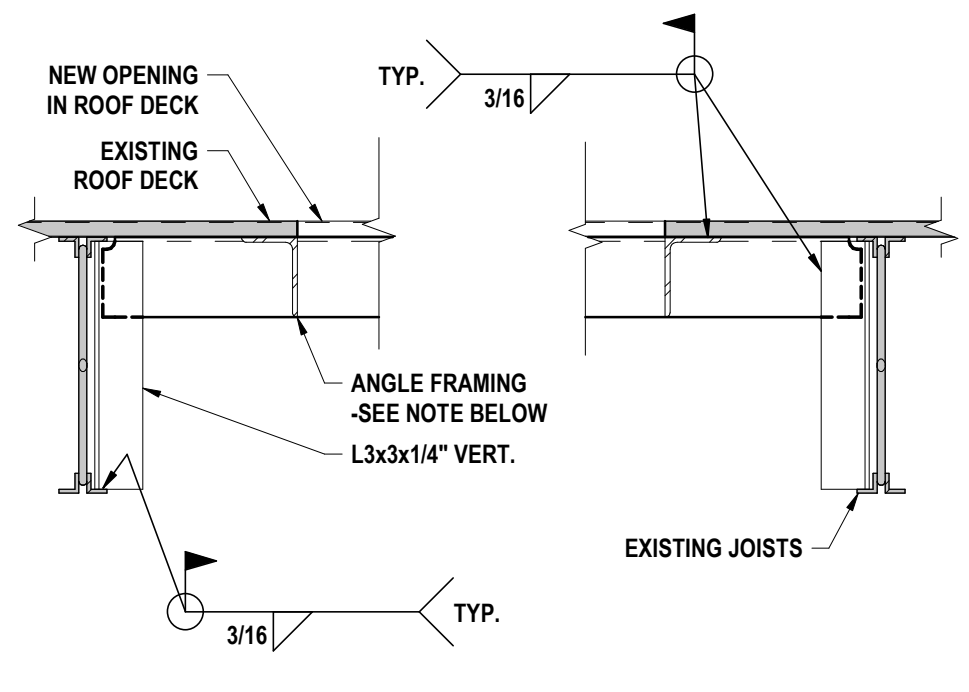

NOTE:
1. FOR SPANS UP TO 4'-0" USE L3x3x1/4". FOR SPANS 4'-1" TO 8'-0" USE L5x3 1/2x5/16" (LLV). DECK SUPPORT ANGLES MAY BE BETWEEN MECHANICAL CURB SUPPORT ANGLES.

17 EXISTING DECK SUPPORT AT ROOF OPENING - JOIST
1" = 1'-0"

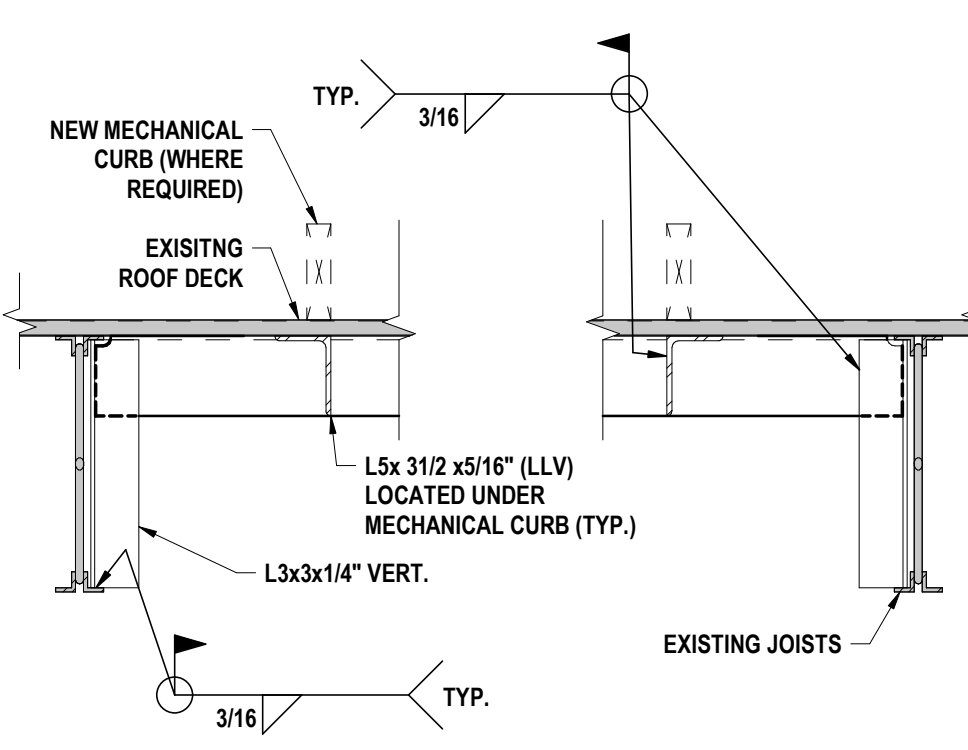

16 MECHANICAL CURB SUPPORT AT EXISTING ROOF - JOIST
1" = 1'-0"

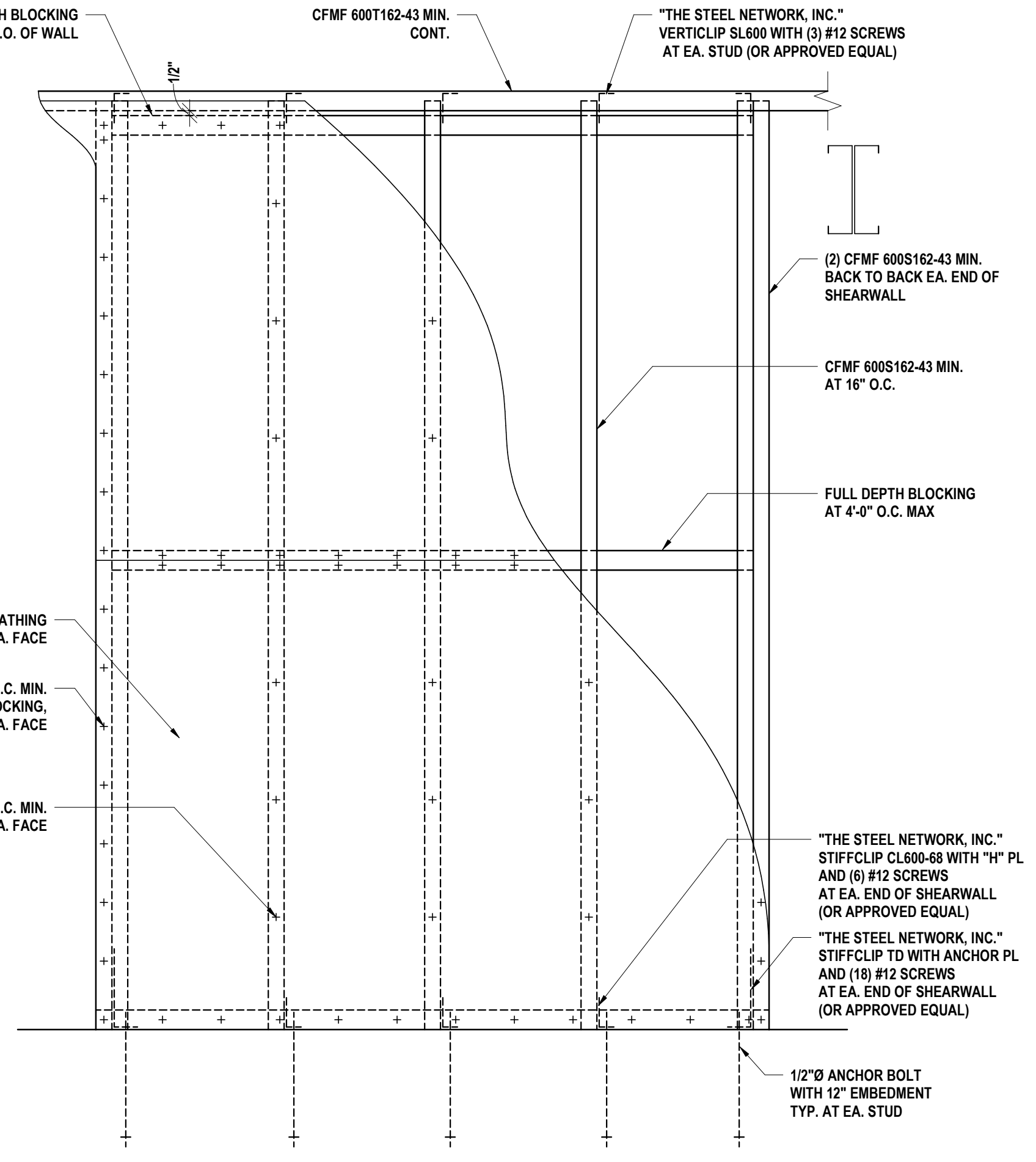

15 COLD FORMED STEEL SHEARWALL
1" = 1'-0"

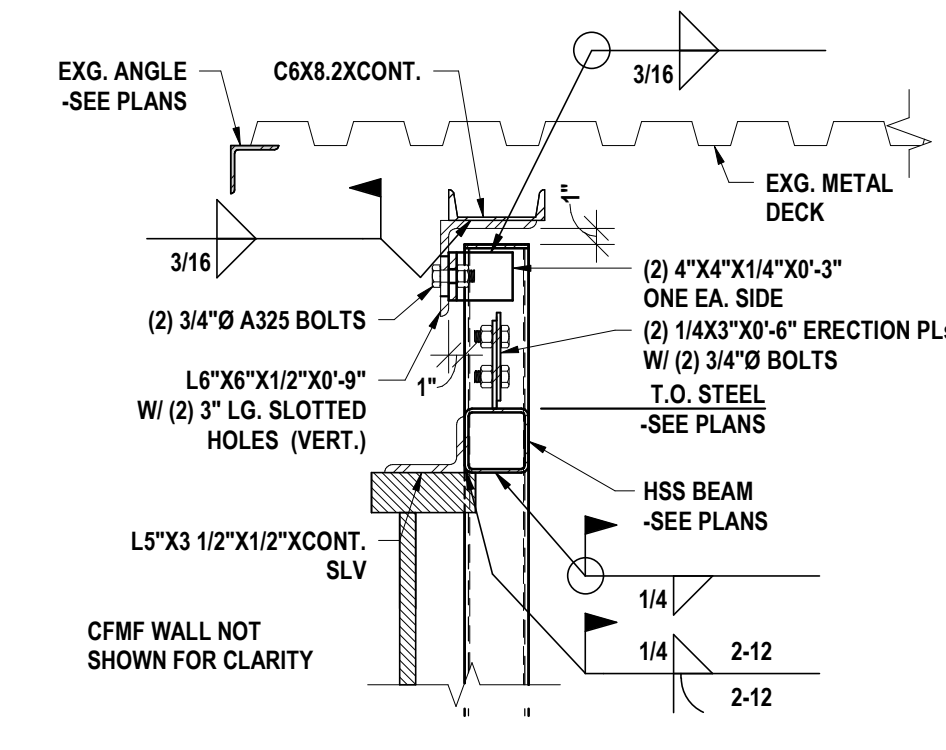

14 STEEL POST AT EXISTING ROOF
1" = 1'-0"

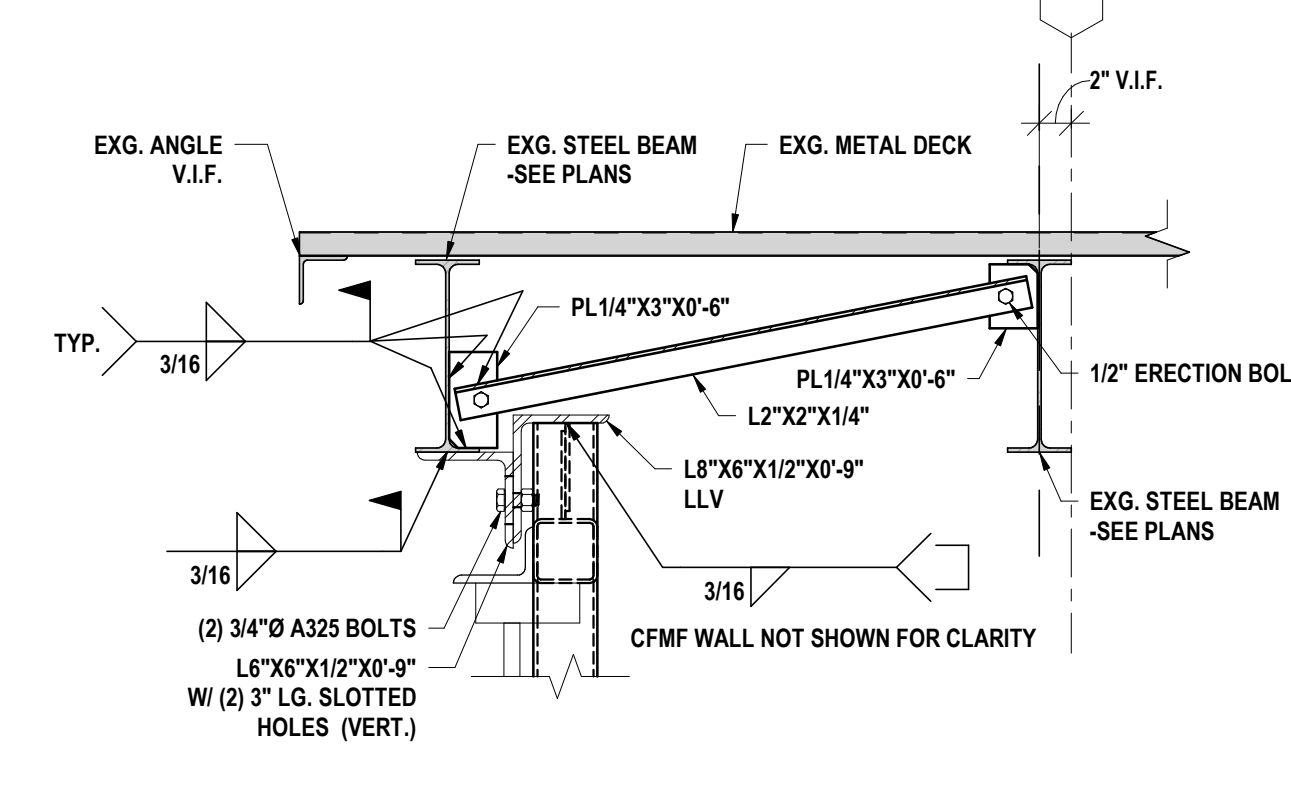

13 ROOF EDGE DETAIL AT EXG. BEAM
1" = 1'-0"

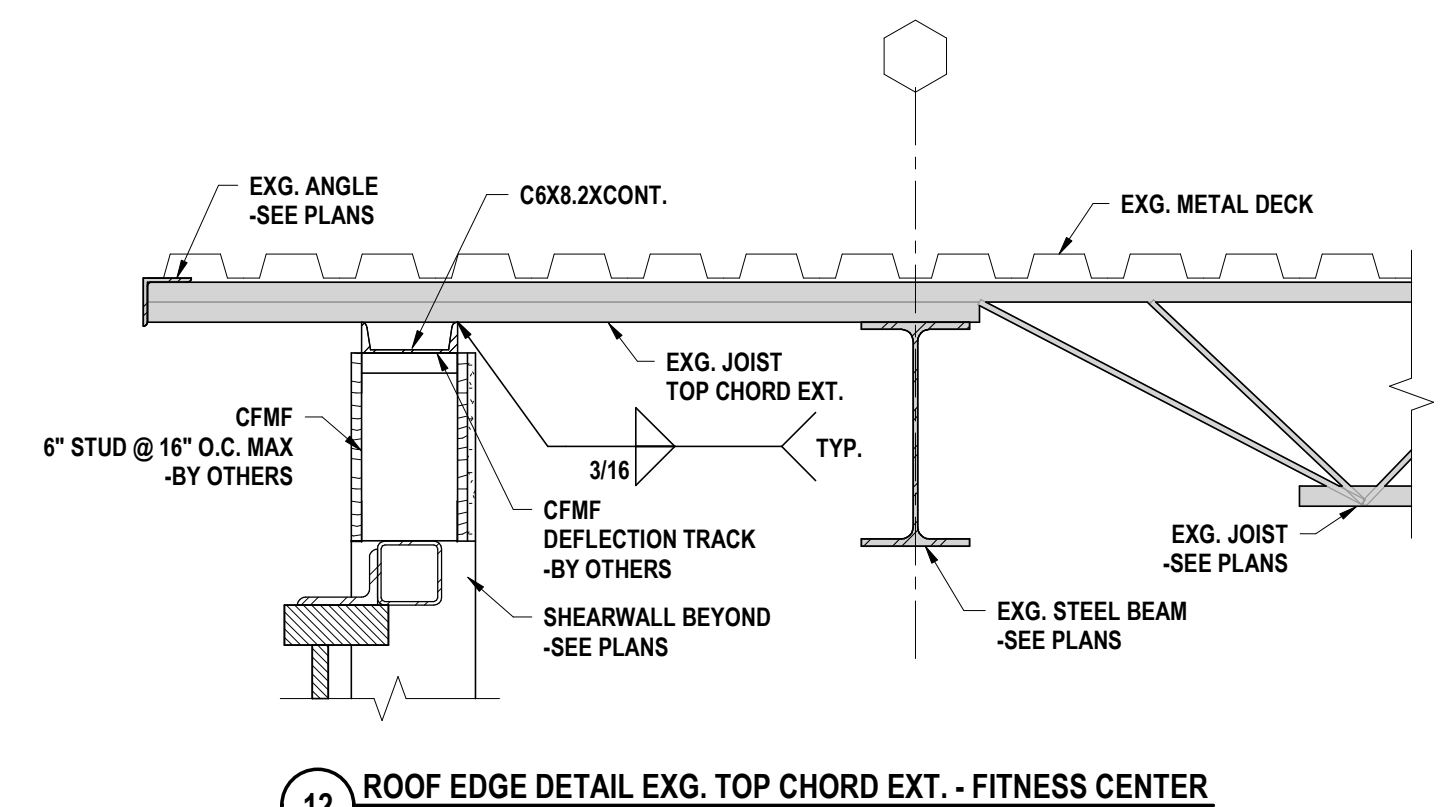

12 ROOF EDGE DETAIL EXG. TOP CHORD EXT. - FITNESS CENTER
1" = 1'-0"

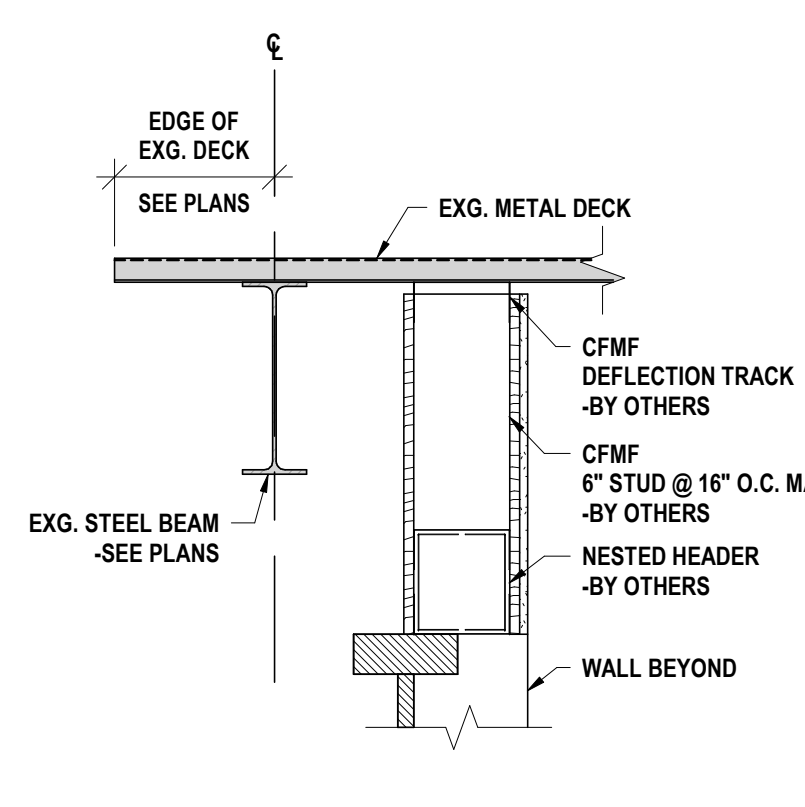

11 ROOF EDGE DETAIL - FITNESS CENTER
1" = 1'-0"

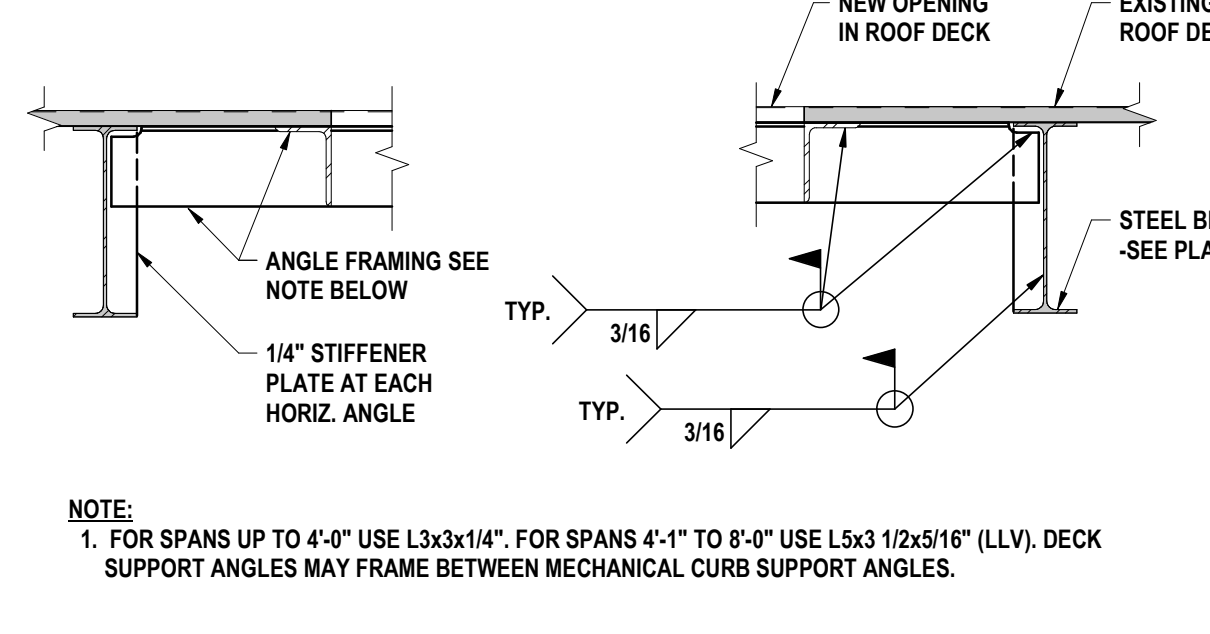

NOTE:
1. FOR SPANS UP TO 4'-0" USE L3x3x1/4". FOR SPANS 4'-1" TO 8'-0" USE L5x3 1/2x5/16" (LLV). DECK SUPPORT ANGLES MAY FRAME BETWEEN MECHANICAL CURB SUPPORT ANGLES.

10 EXISTING DECK SUPPORT AT ROOF OPENINGS - BEAM
1" = 1'-0"

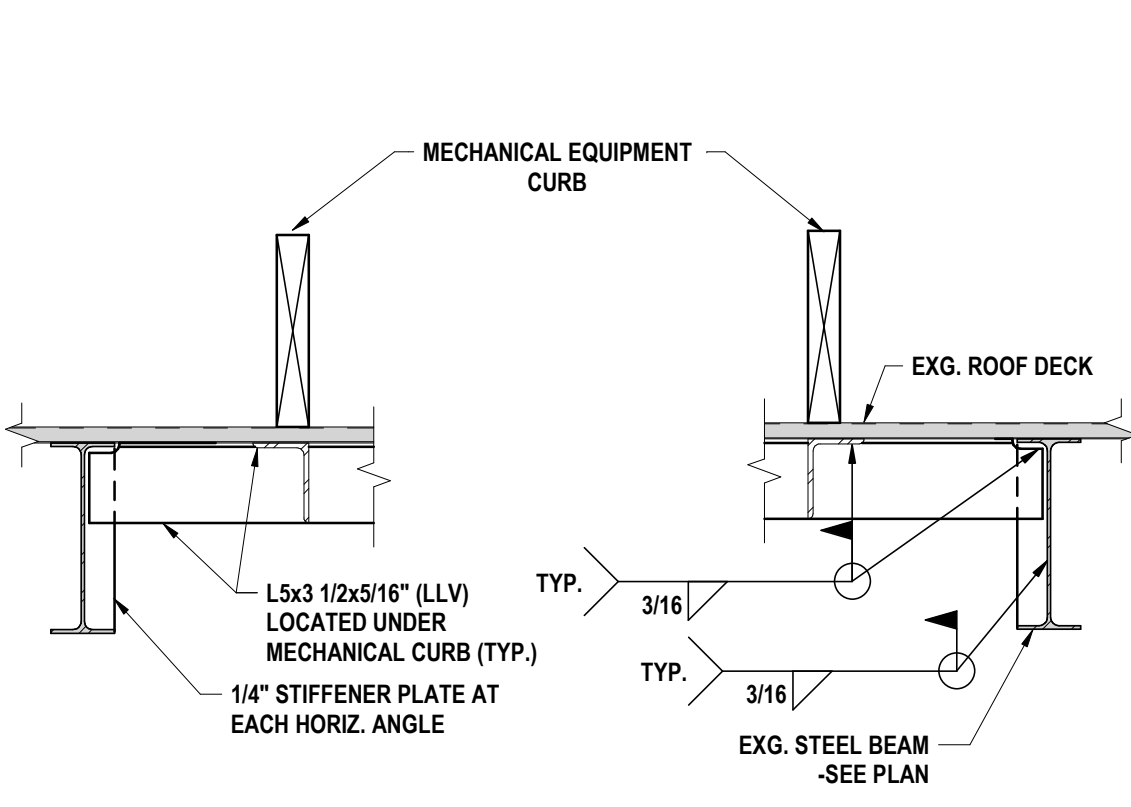

9 MECHANICAL CURB SUPPORT AT EXISTING ROOF - BEAM
1" = 1'-0"

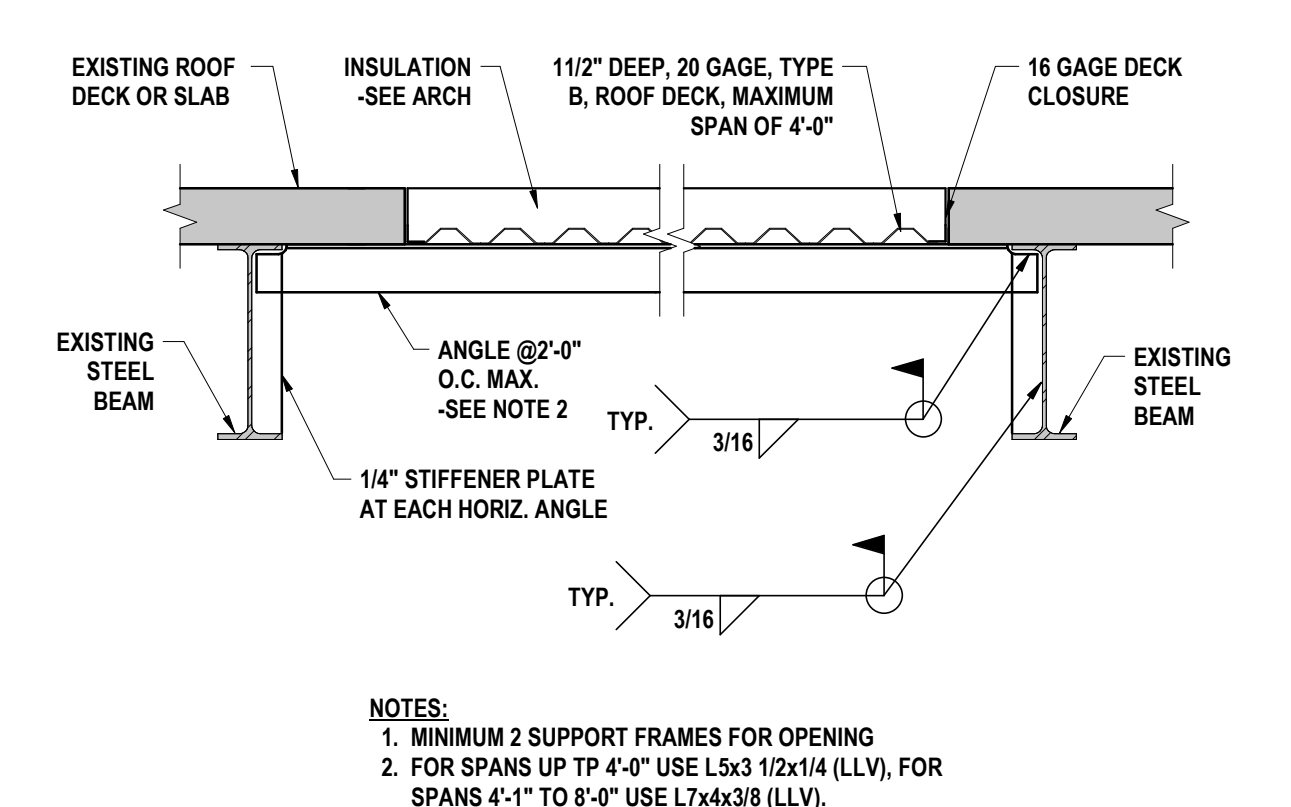

NOTE:
1. MINIMUM 2 SUPPORT FRAMES FOR OPENING
2. FOR SPANS UP TO 4'-0" USE L3x3 1/2x1/4" (LLV). FOR SPANS 4'-1" TO 8'-0" USE L7x4x3/8" (LLV).

8 INFILL AT EXISTING ROOF DECK (BEAM AND JOIST)
1" = 1'-0"

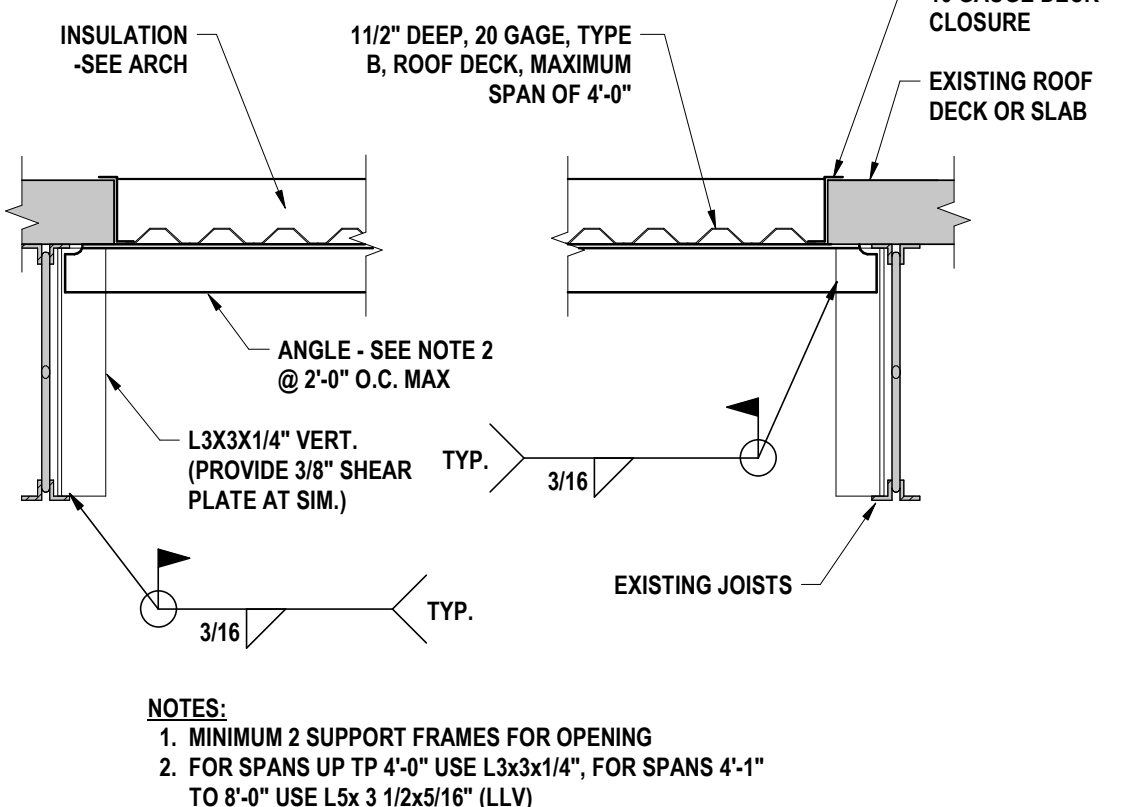

NOTE:
1. MINIMUM 2 SUPPORT FRAMES FOR OPENING
2. FOR SPANS UP TO 4'-0" USE L3x3x1/4" (LLV). FOR SPANS 4'-1" TO 8'-0" USE L7x4x3/8" (LLV).

7 EDGE OF FLOOR DECK
1" = 1'-0"

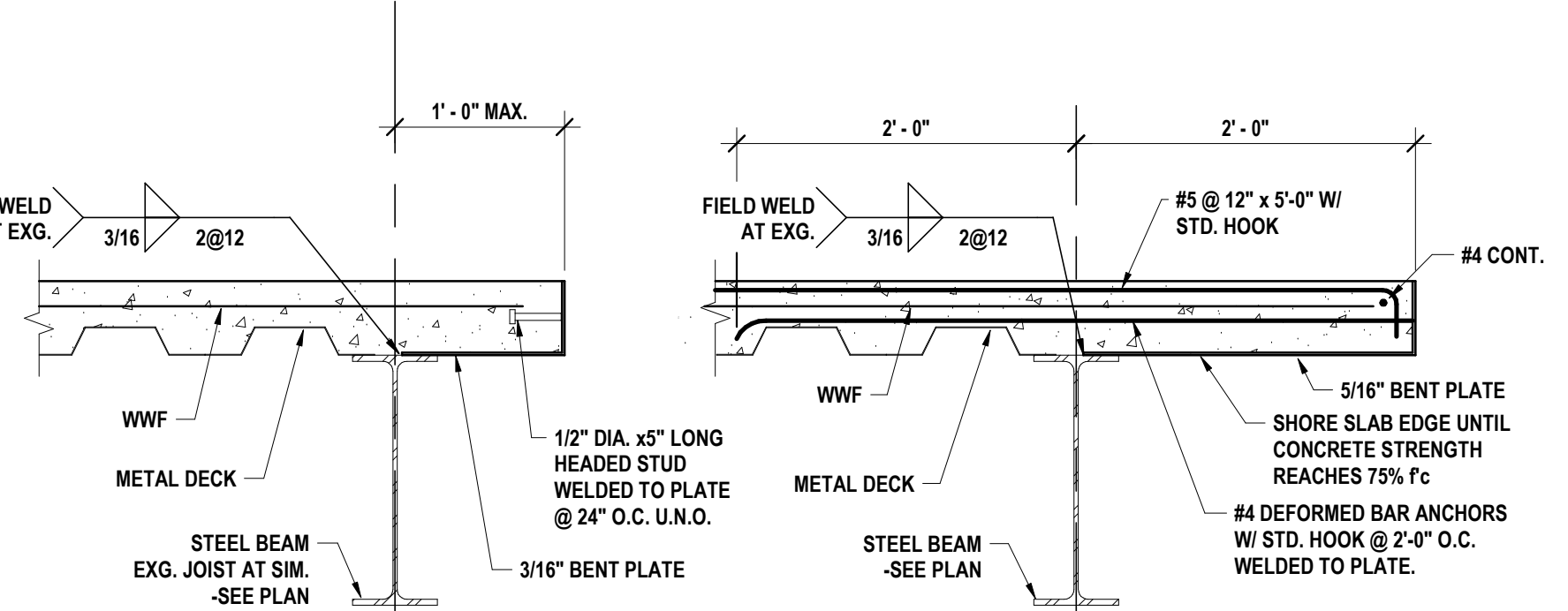

NOTE:
1. BRIDGING PER JOIST MANUFACTURER

6 JOIST BRIDGING ANCHORAGE AT STEEL BEAM
1" = 1'-0"

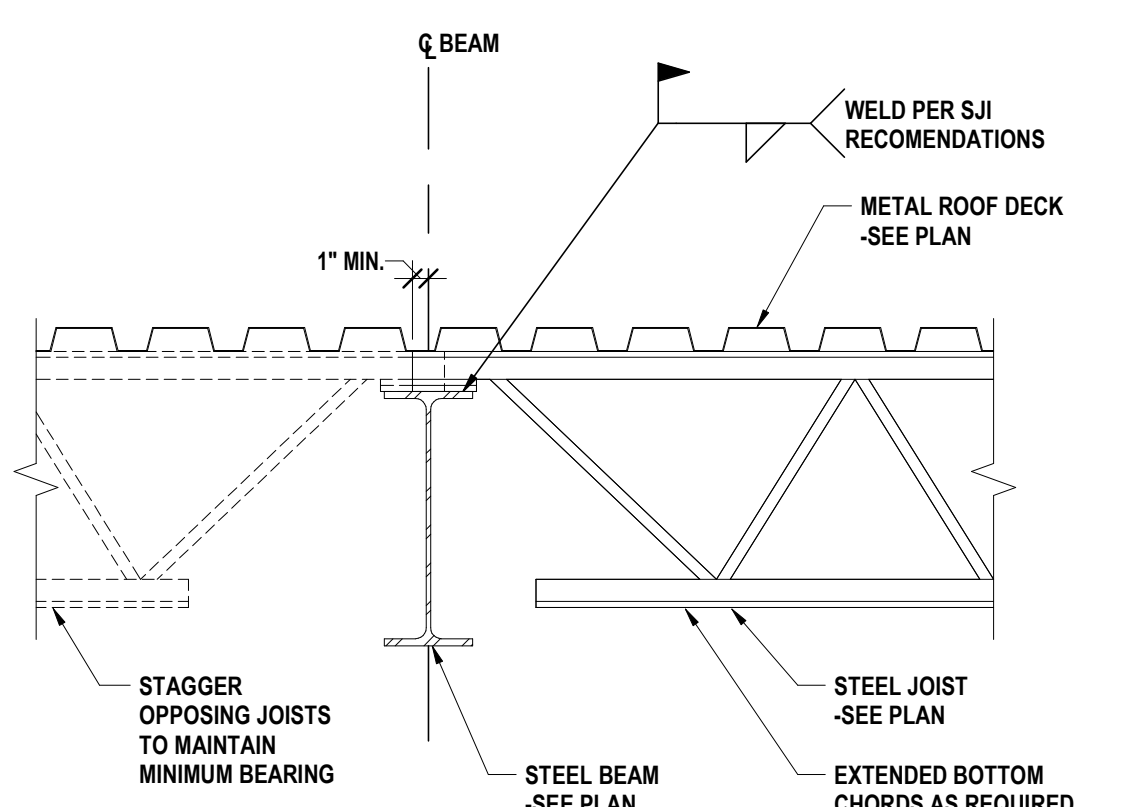

5 \"K\" SERIES JOIST BEARING ON STEEL BEAM
1" = 1'-0"

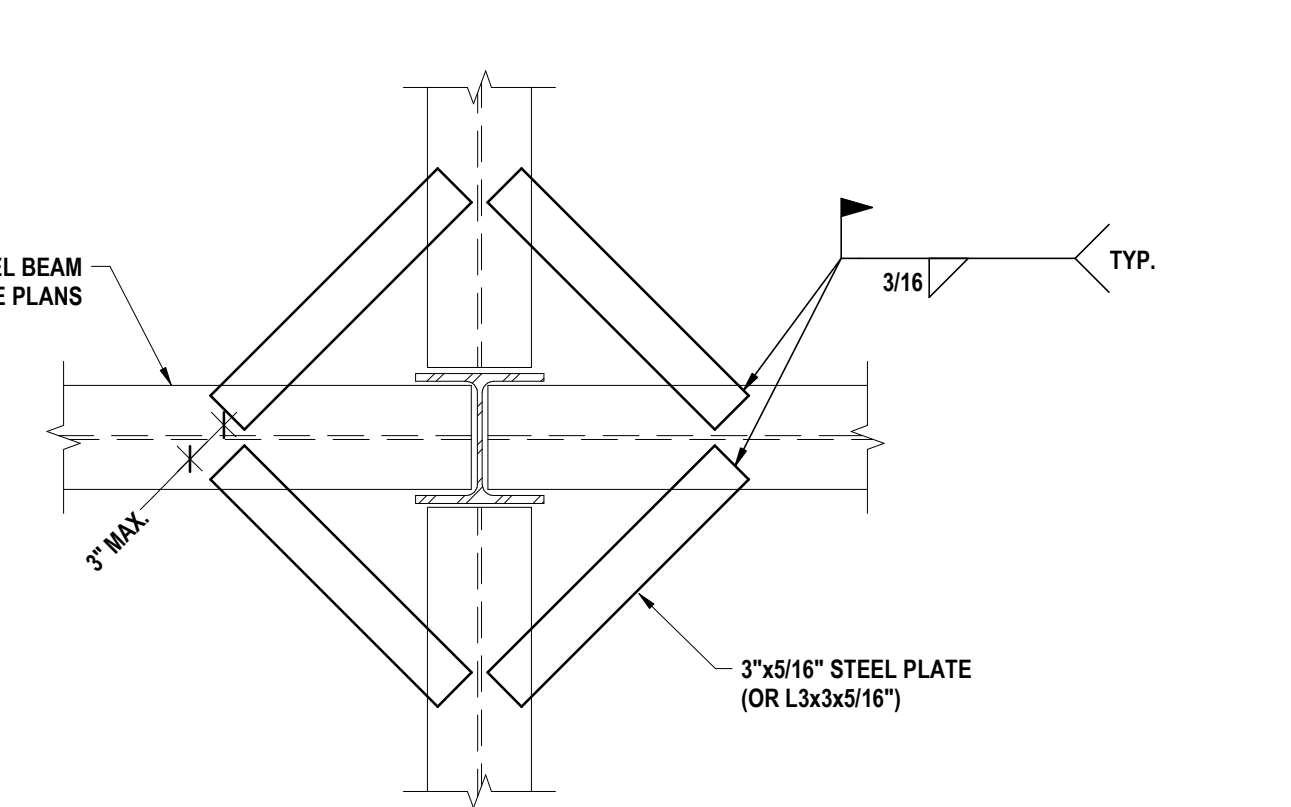

4 SUPPORT OF FLOOR DECK AT COLUMN
1" = 1'-0"

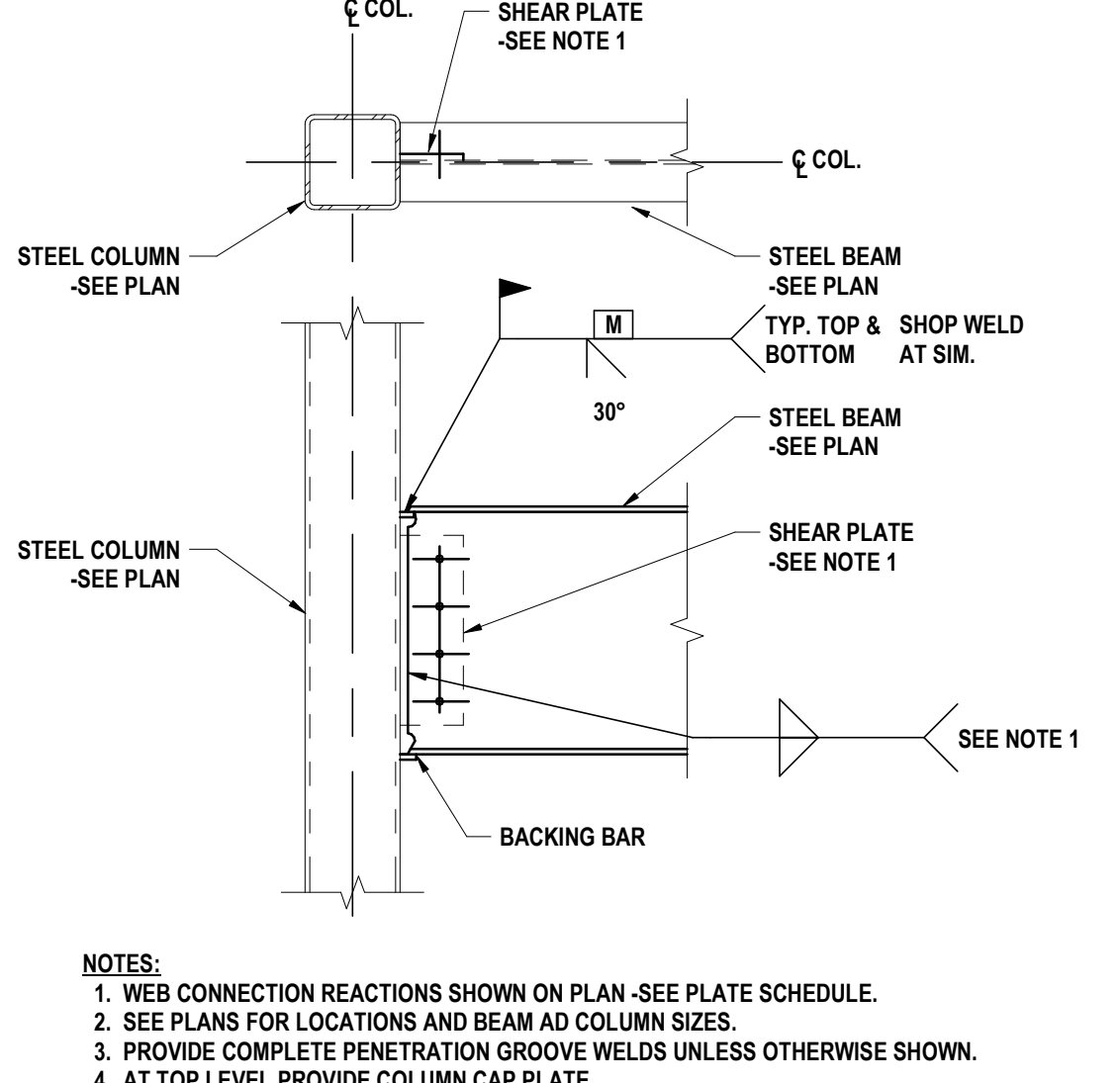

NOTE:
1. WEB CONNECTION REACTIONS SHOWN ON PLAN -SEE PLATE SCHEDULE.
2. SEE PLANS FOR LOCATIONS AND BEAM AND COLUMN SIZES.
3. PROVIDE COMPLETE PENETRATION GROOVE WELDS UNLESS OTHERWISE SHOWN.
4. AT TOP LEVEL PROVIDE COLUMN CAP PLATE.

3 WELDED CONNECTION - FULLY RIGID
1" = 1'-0"

TOTAL NUMBER OF BOLTS IN CLIPS	MINIMUM CONNECTION ON BEAM	MAXIMUM CONNECTION ON BEAM	3/4" Ø BOLT CAPACITY (kips)				E70XX WELDCAPACITY (kips)			
			A325-N	A325-X	3/16" MIN. WEB	1/4" MIN. WEB	5/16" MIN. WEB	3/8" MIN. WEB		
2	W5, W6	W5, W6	18.6	22.7	18.9	17	27.8	26	34.8	32
4	W8, W10, W12	W8, W10	37.2	45.4	25.4	26	34.0	35	42.5	44
6	W14, W16, W18	W12, W14	55.8	68	40.7	28	53.5	37	66.2	46
8	W21, W24	W16	74.4	91	55.5	29	74.2	39	90.8	48
10	W27, W30	W18	93.0	113	70.0	30	94.9	41	116	50
12	W33, W36	W21	112	136	84.6	31	114	42	141	52

NOTE:
1. WHEN BEAM WEB THICKNESS IS LESS THAN PLATE THICKNESS SHOWN, MULTIPLY LISTED CAPACITY BY RATIO OF ACTUAL THICKNESS TO LISTED MINIMUM THICKNESS
2. MINIMUM WEB THICKNESS (A36) TO DEVELOP BEARING = 0.204"

2 TYPICAL FRAMED BEAM CONNECTIONS
1 1/2" = 1'-0"

SINGLE PLATE CONNECTION SCHEDULE										
MINIMUM CONNECTION ON BEAM	MAXIMUM CONNECTION ON BEAM	NO. OF BOLTS (TOTAL)	3/4" Ø BOLTS CAPACITY (kips)		E70XX WELD CAPACITY (kips)					
			A325-N	A325-X	3/16" WELD PLATE (in)	1/4" WELD PLATE (in)	5/16" WELD PLATE (in)			
W8, W10, W12	W8, W10	2	---	11.7	14.2	3/8"	18.9	3/8"	23.6	3/8"
W14, W16, W18	W12, W14	3	16.4	23.4	29.0	3/8"	38.6	3/8"	48.3	7/16"
W21, W24	W16	4	26.2	37.5	45.4	3/8"	60.5	7/16"	75.6	1/2"
W27, W30	W18	5	36.3	51.8	62.6	3/8"	83.4	7/16"	104.5	9/16"
W33, W36	W21	6	46.3	66.1	78.8	3/8"	105.1	1/2"	131.4	5/8"

NOTE:
1. WHEN BEAM WEB THICKNESS IS LESS THAN PLATE THICKNESS SHOWN, MULTIPLY LISTED CAPACITY BY RATIO OF ACTUAL THICKNESS TO LISTED MINIMUM THICKNESS
2. MINIMUM WEB THICKNESS (A36) TO DEVELOP BEARING = 0.204"

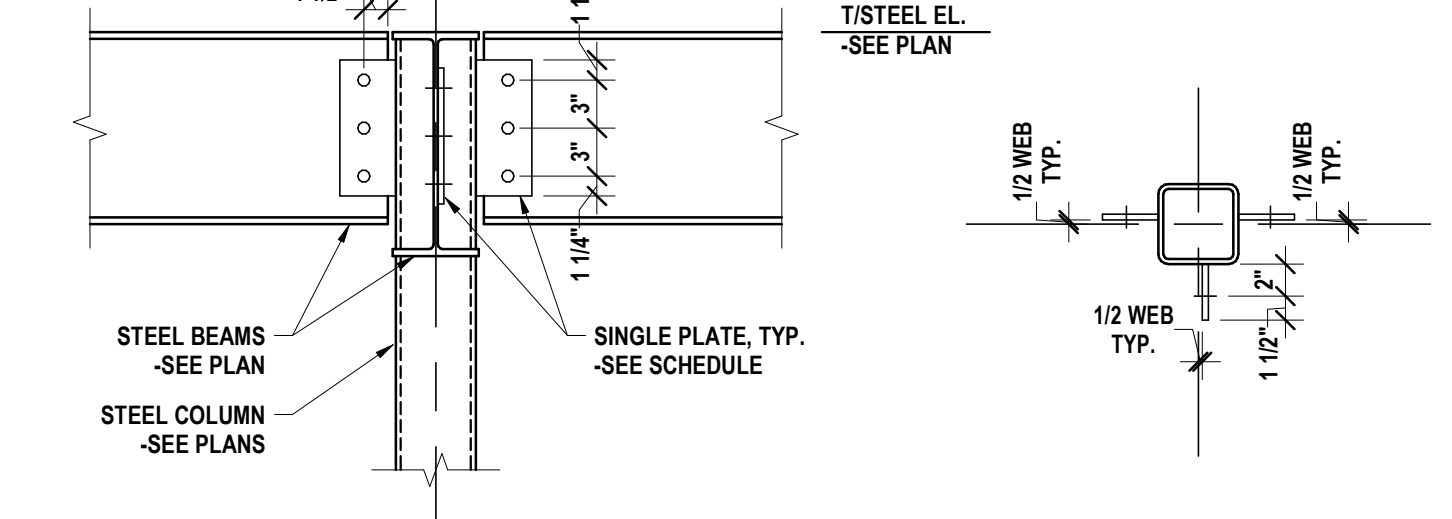

1 TYPICAL SINGLE PLATE CONNECTION AT COLUMN
1" = 1'-0"

DRAWN BY: DSI
CHECKED BY: NGB
DATE: 6/24/2024
PHASE: BID
COPYRIGHT © 2023

DESCRIPTION OF REVISION:
DATE:

HUNT ENGINEERS ARCHITECTS | SURVEYORS
HORSENEWSDEN, NY 607-458-1038
POCONO WOODS, NY 845-337-7548
BANGOR, NY 607-798-8881
ALBANY, NY 607-798-8881
WWW.HUNTEAS.COM
NY CERTIFICATE NO. 0016220 PA CERTIFICATE NO. TSC220313464-1

FRAMING DETAILS
PHASE 2 CAPITAL IMPROVEMENTS
POCANTICO HILLS CSD
599 BEDFORD RD. SLEEPY HOLLOW, NY 10591
PROJECT NO: 3288.008

S4.1

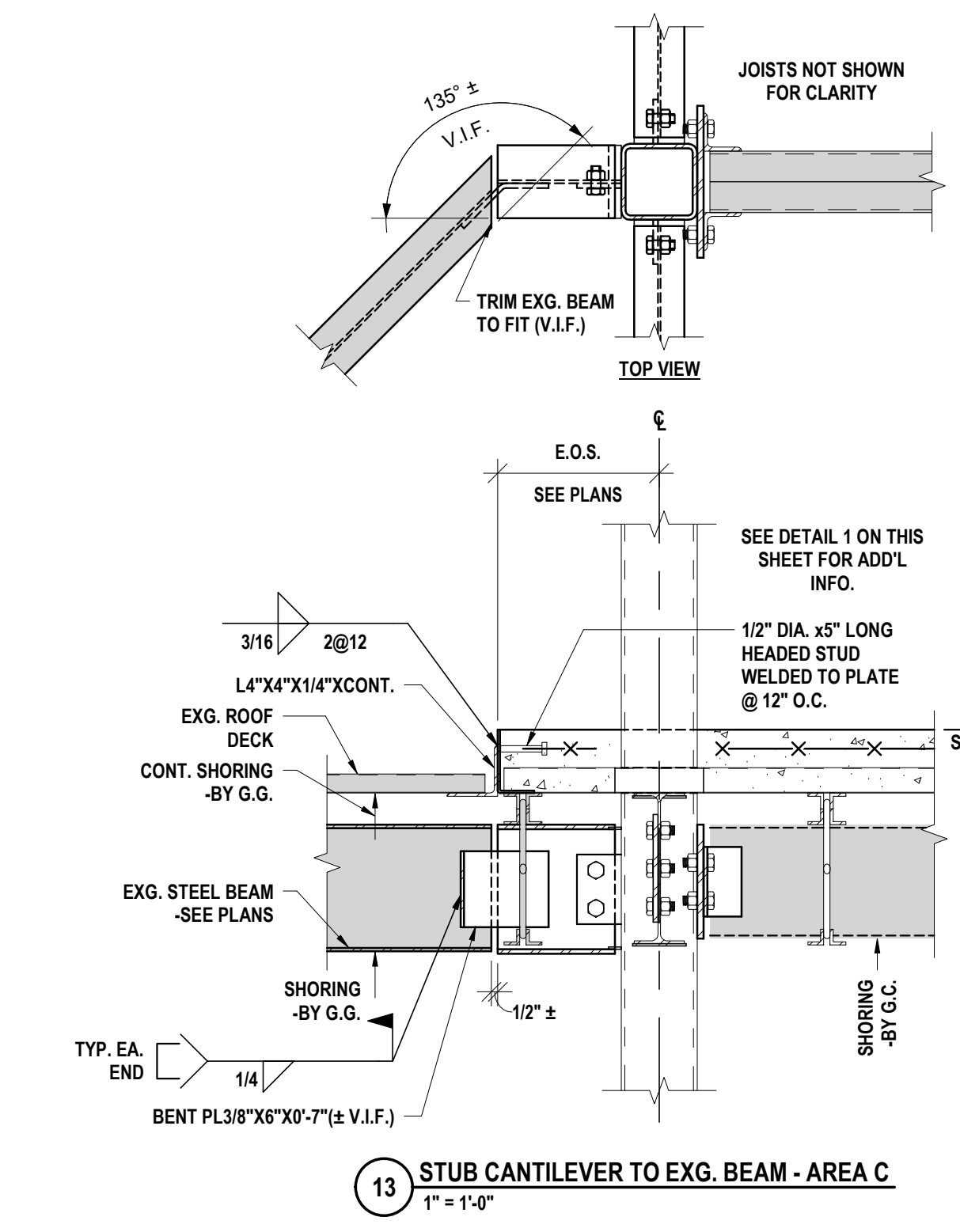

13 STUB CANTILEVER TO EXG. BEAM - AREA C
1" = 1'-0"

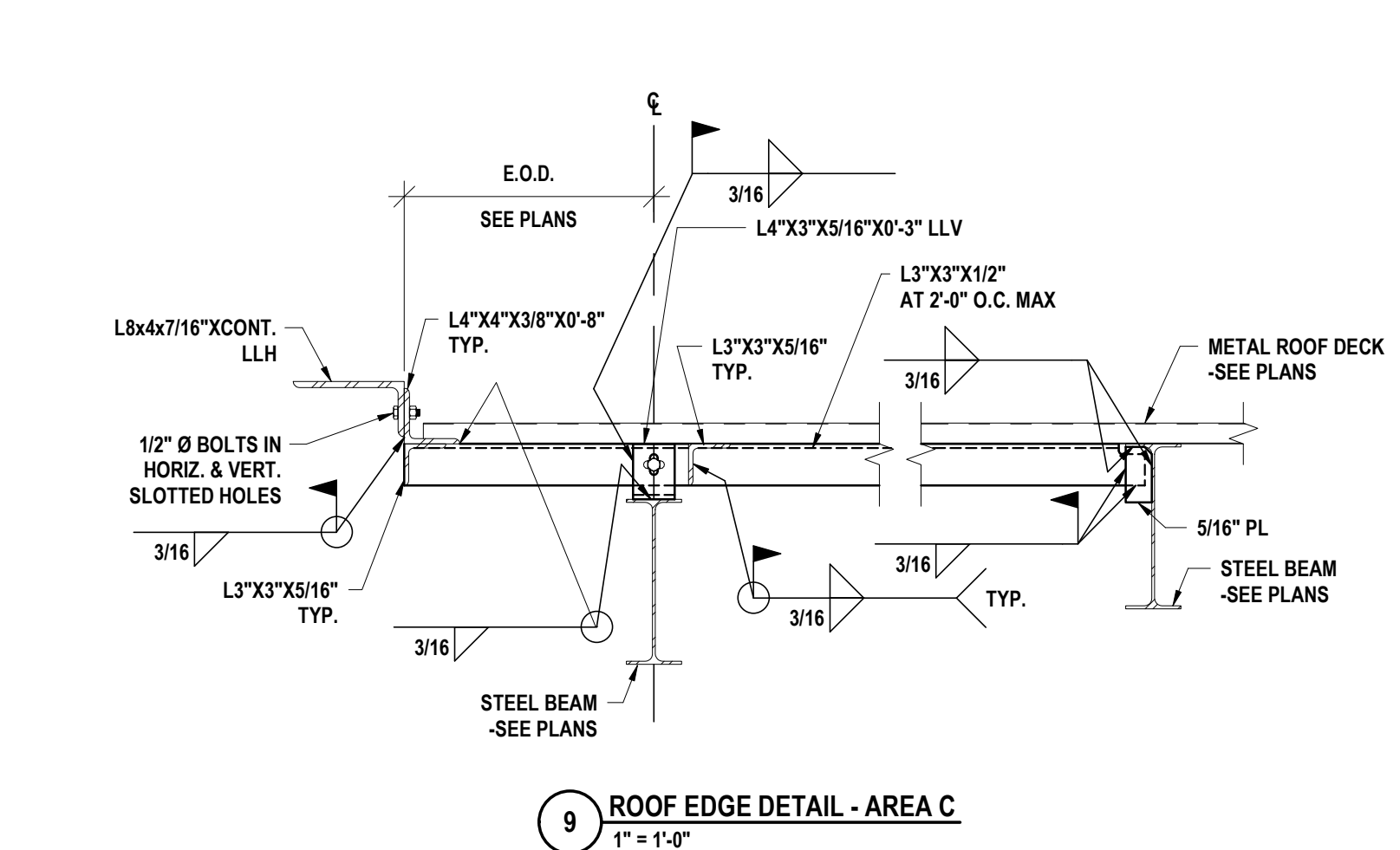

9 ROOF EDGE DETAIL - AREA C
1" = 1'-0"

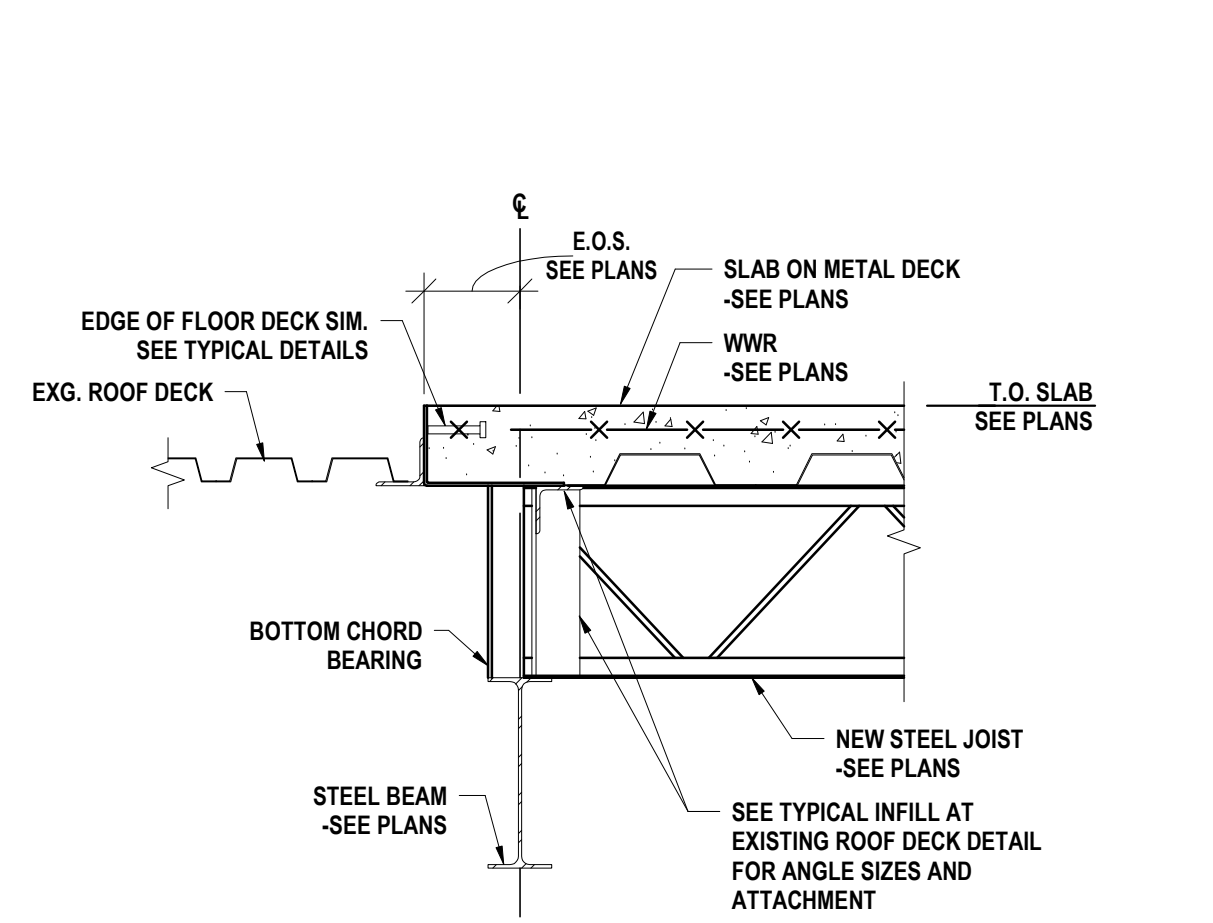

5 FLOOR EDGE DETAIL AT EXG. ROOF - AREA C
1" = 1'-0"

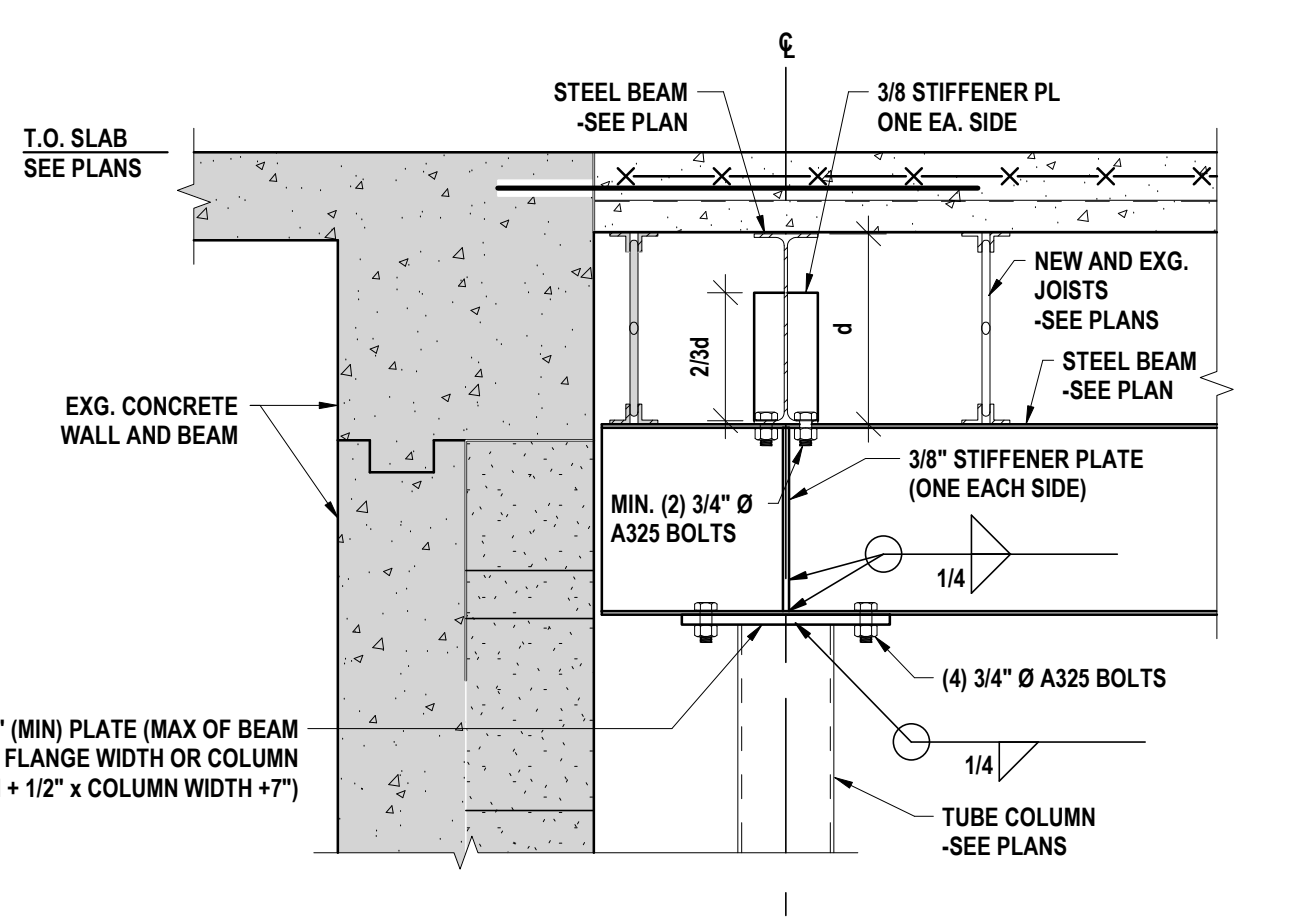

4 BEAM CONTINUOUS OVER COLUMN - AREA C
1" = 1'-0"

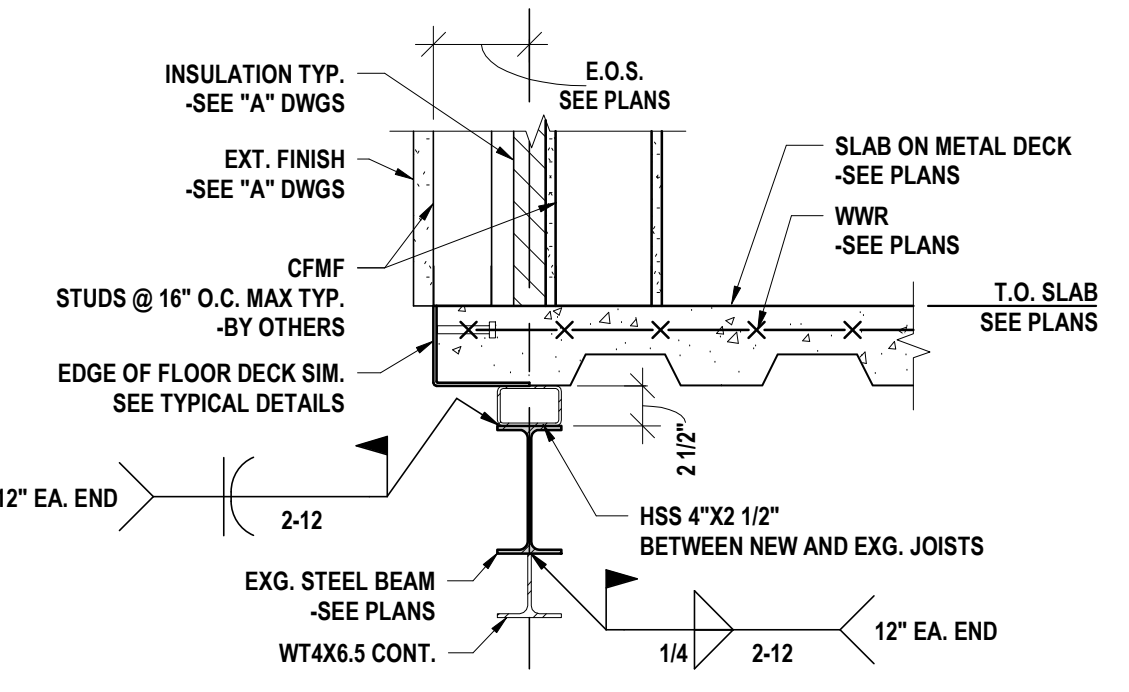

3 FLOOR EDGE DETAIL - AREA C
1" = 1'-0"

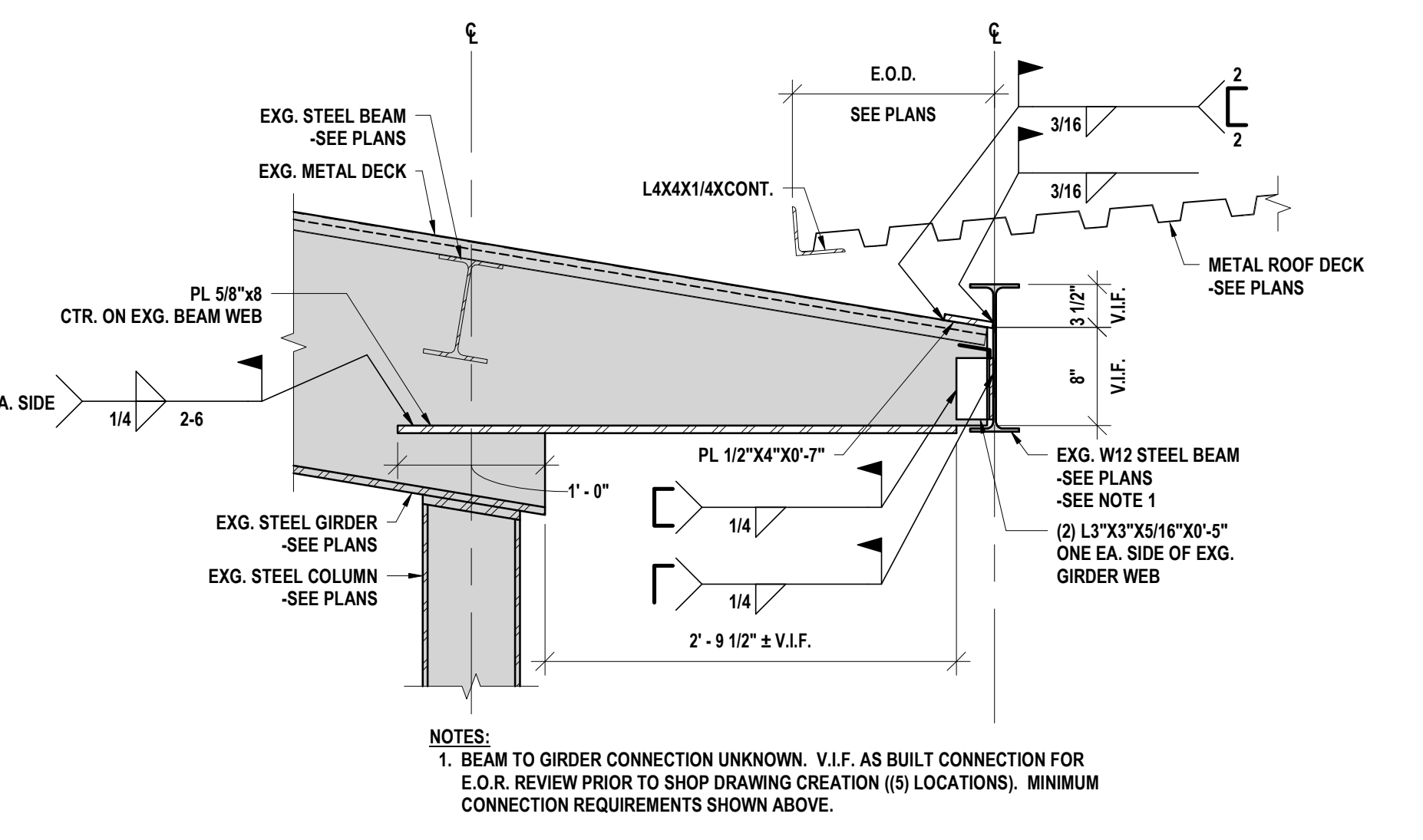

12 EXISTING BEAM TO EXISTING GIRDER - AREA C
1" = 1'-0"

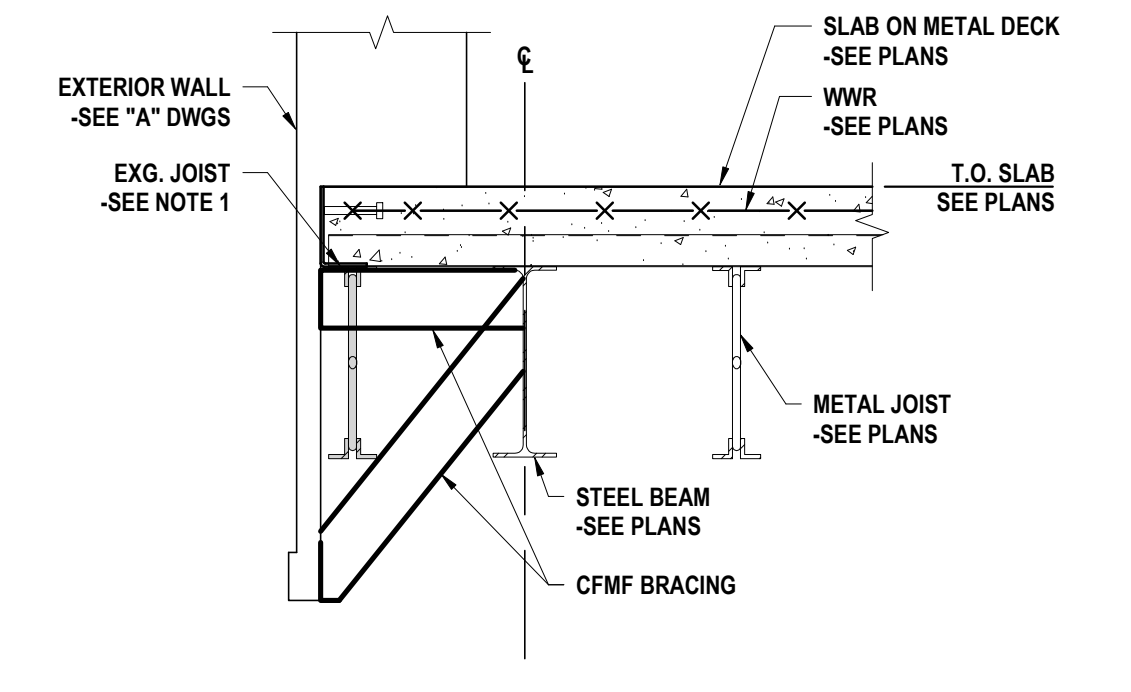

16 SLAB EDGE - AREA C
1" = 1'-0"

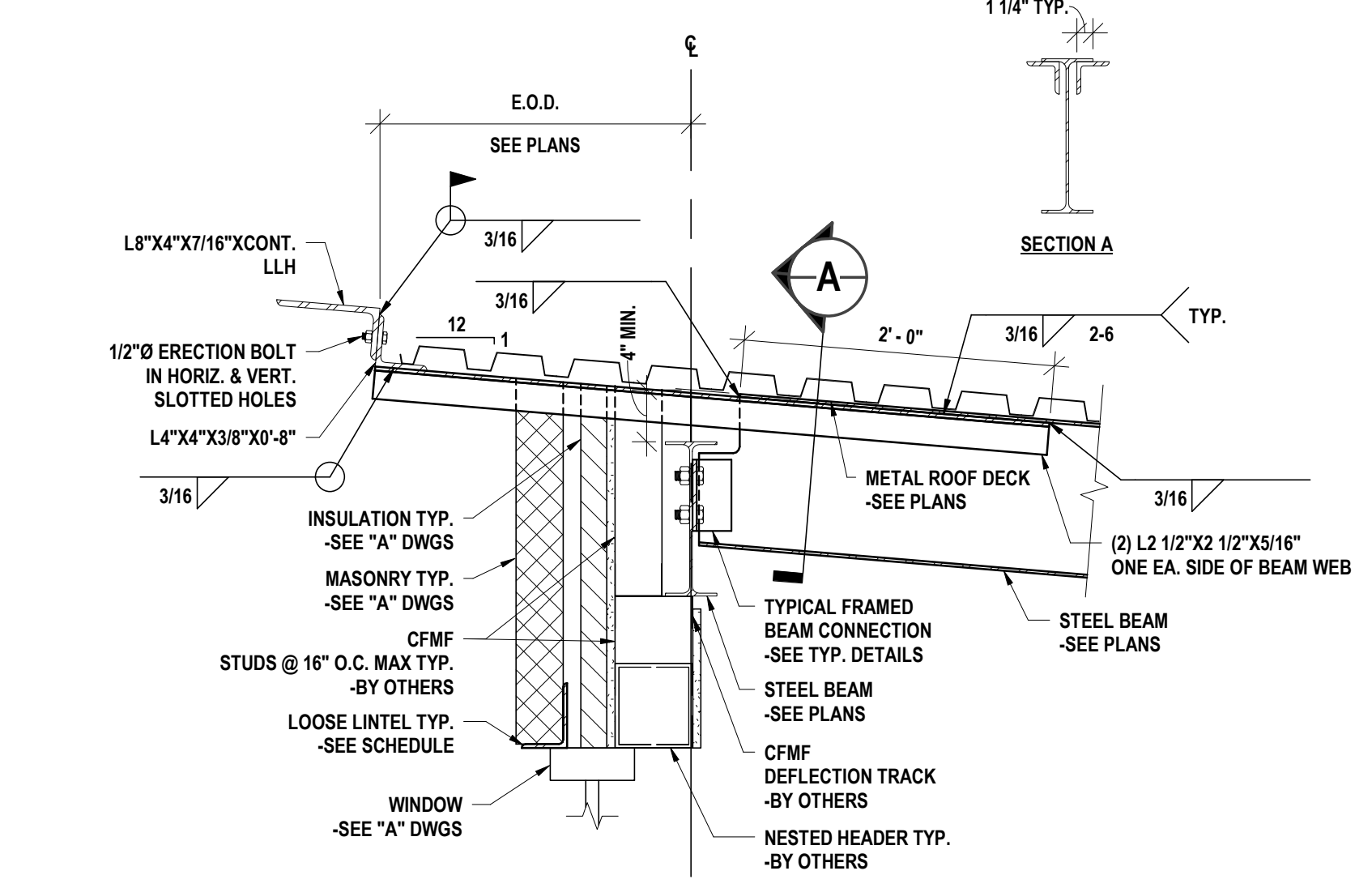

7 ROOF EDGE DETAIL AT BEAM - AREA C
1" = 1'-0"

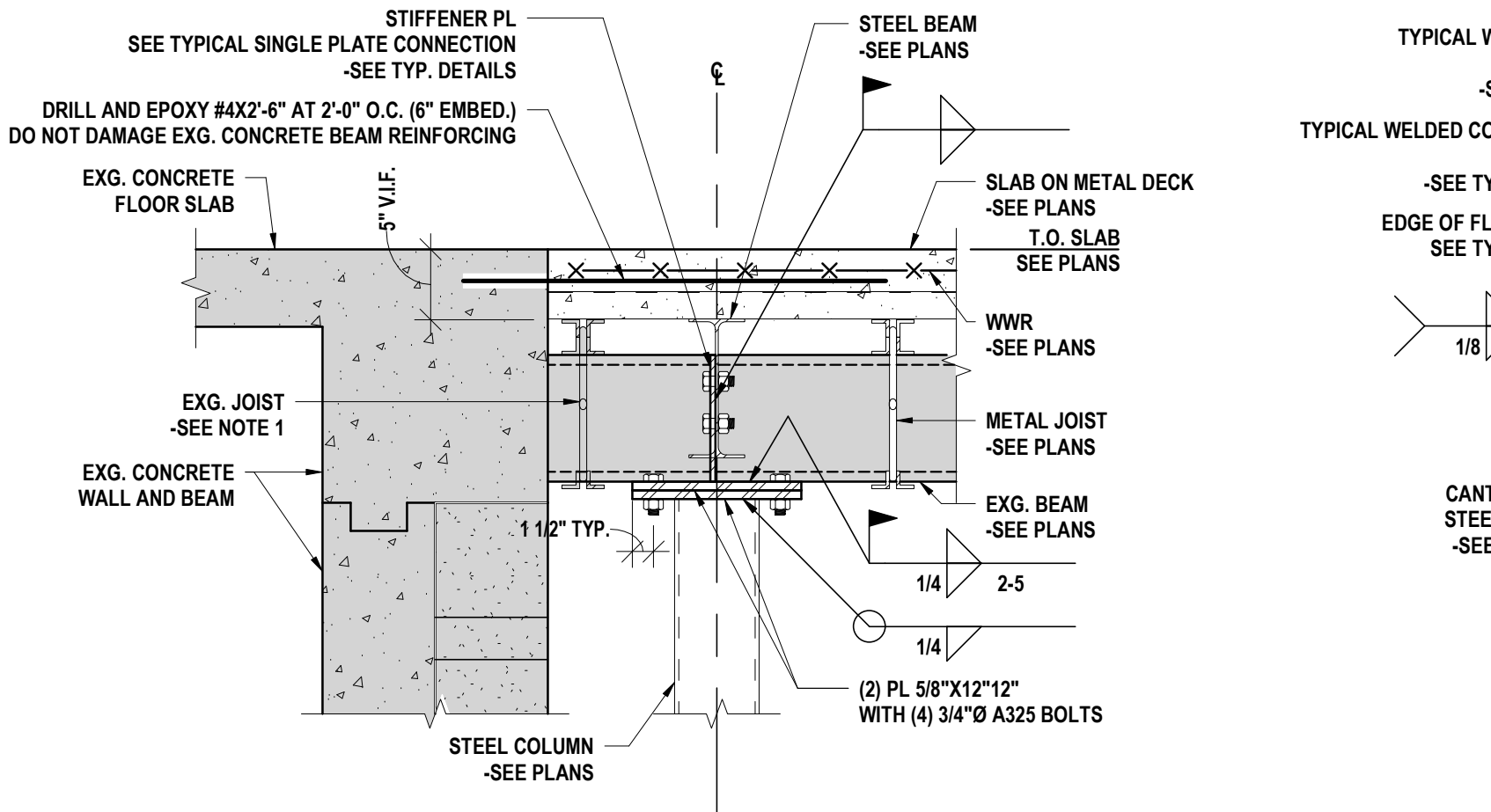

2 NEW COLUMN TO EXISTING BEAM - AREA C
1" = 1'-0"

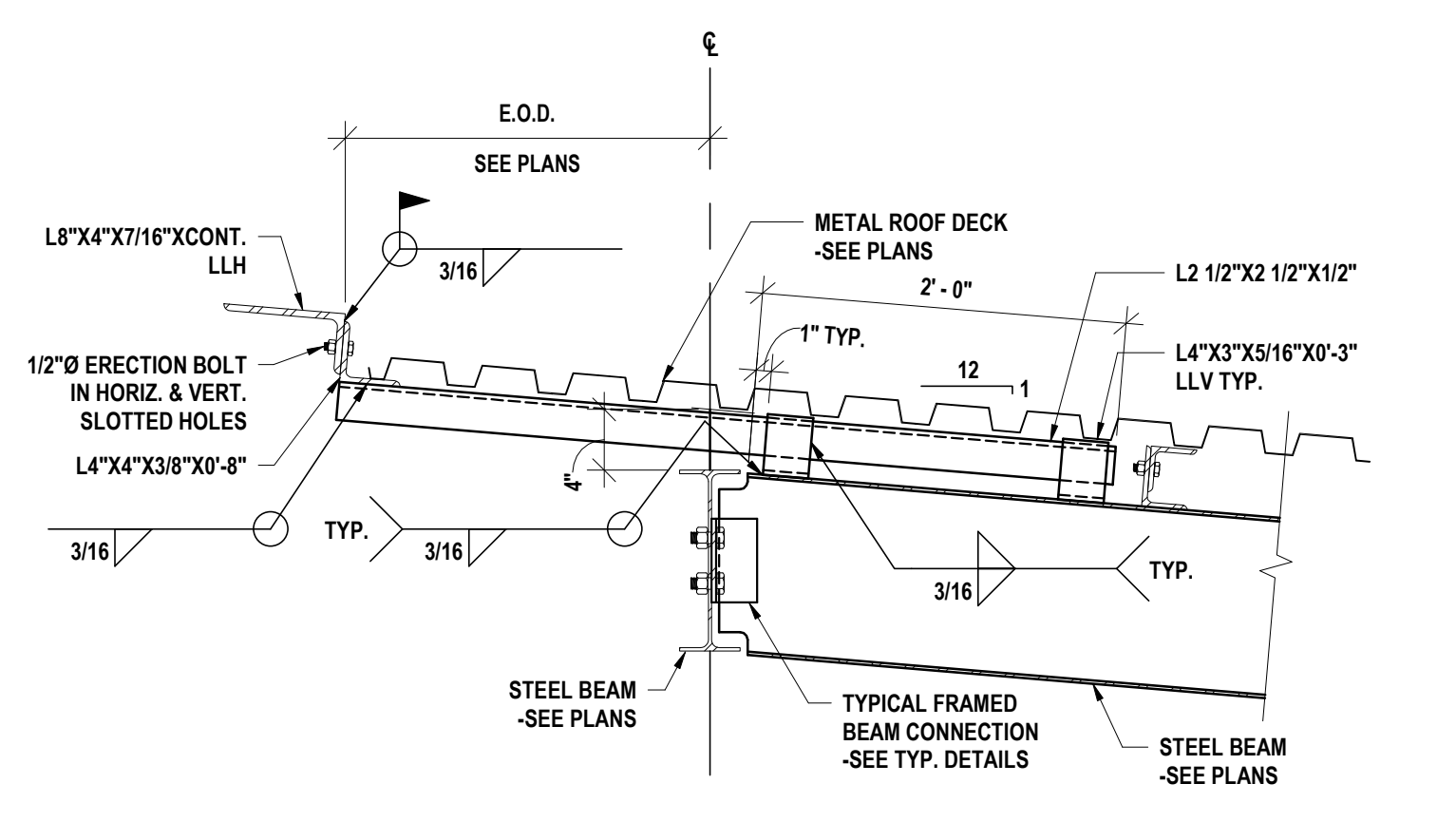

11 ROOF EDGE DETAIL AT CORNER - AREA C
1" = 1'-0"

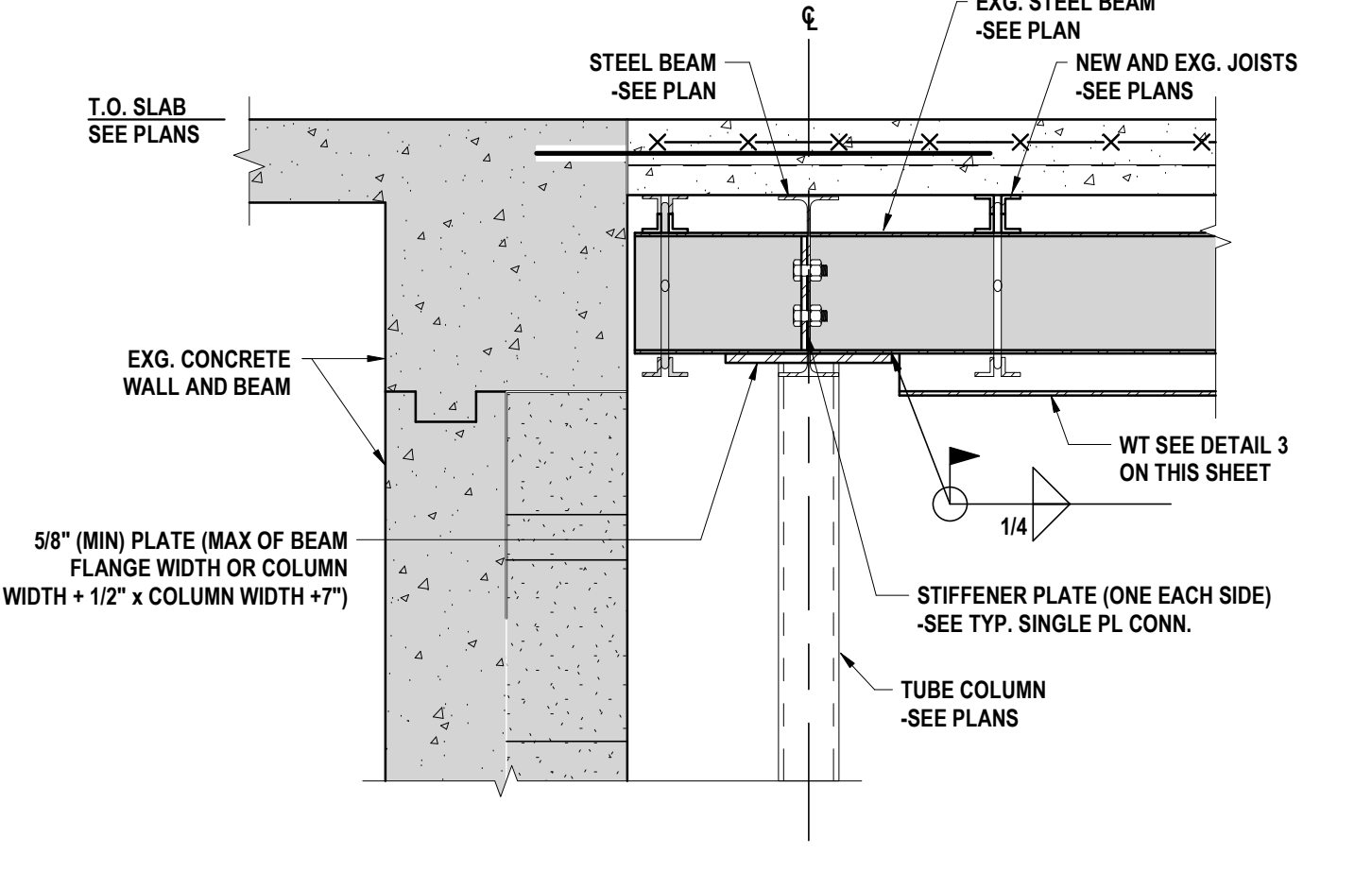

15 EXISTING STEEL BEAM CONTINUOUS OVER COLUMN - AREA C
1" = 1'-0"

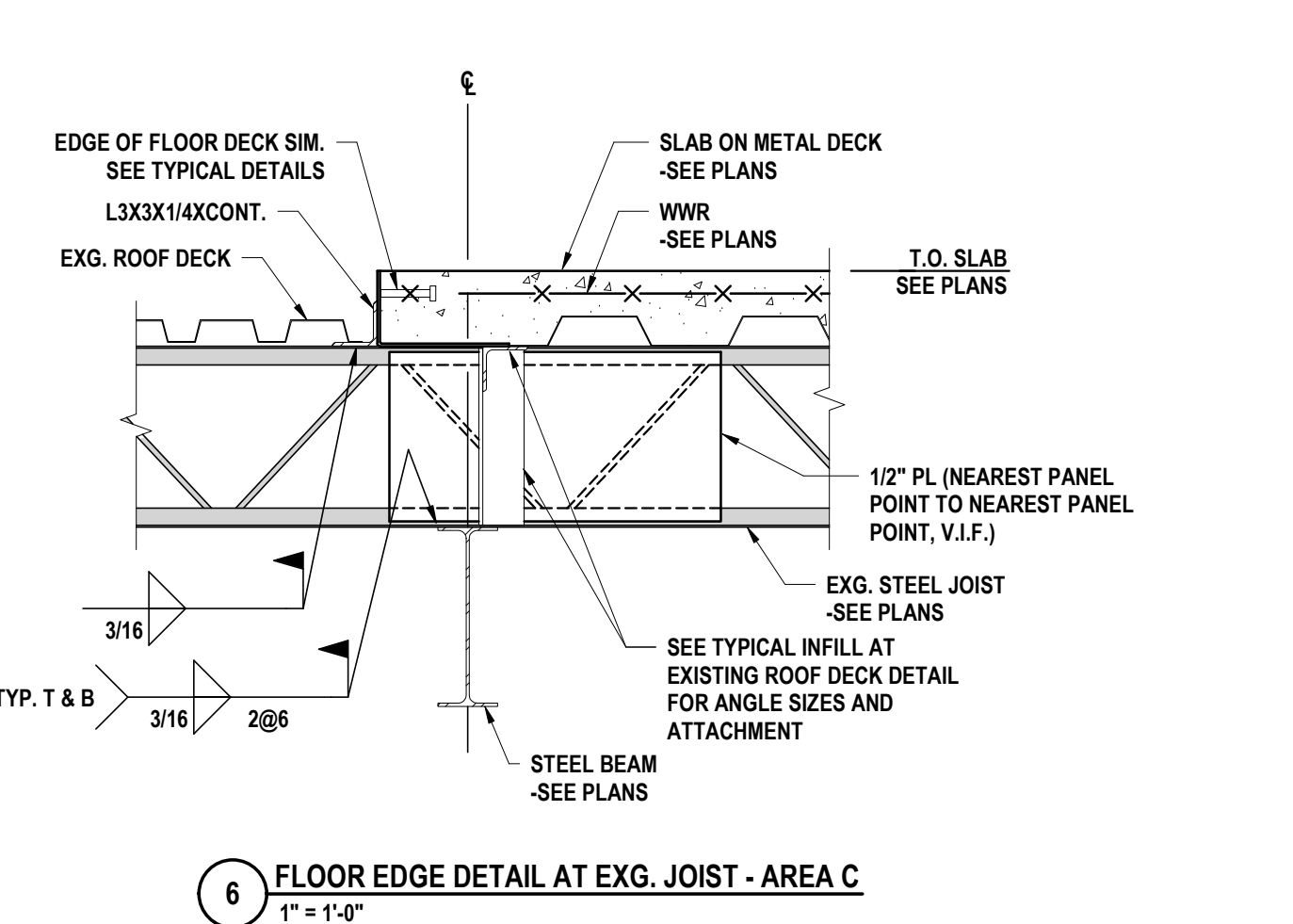

6 FLOOR EDGE DETAIL AT EXG. JOIST - AREA C
1" = 1'-0"

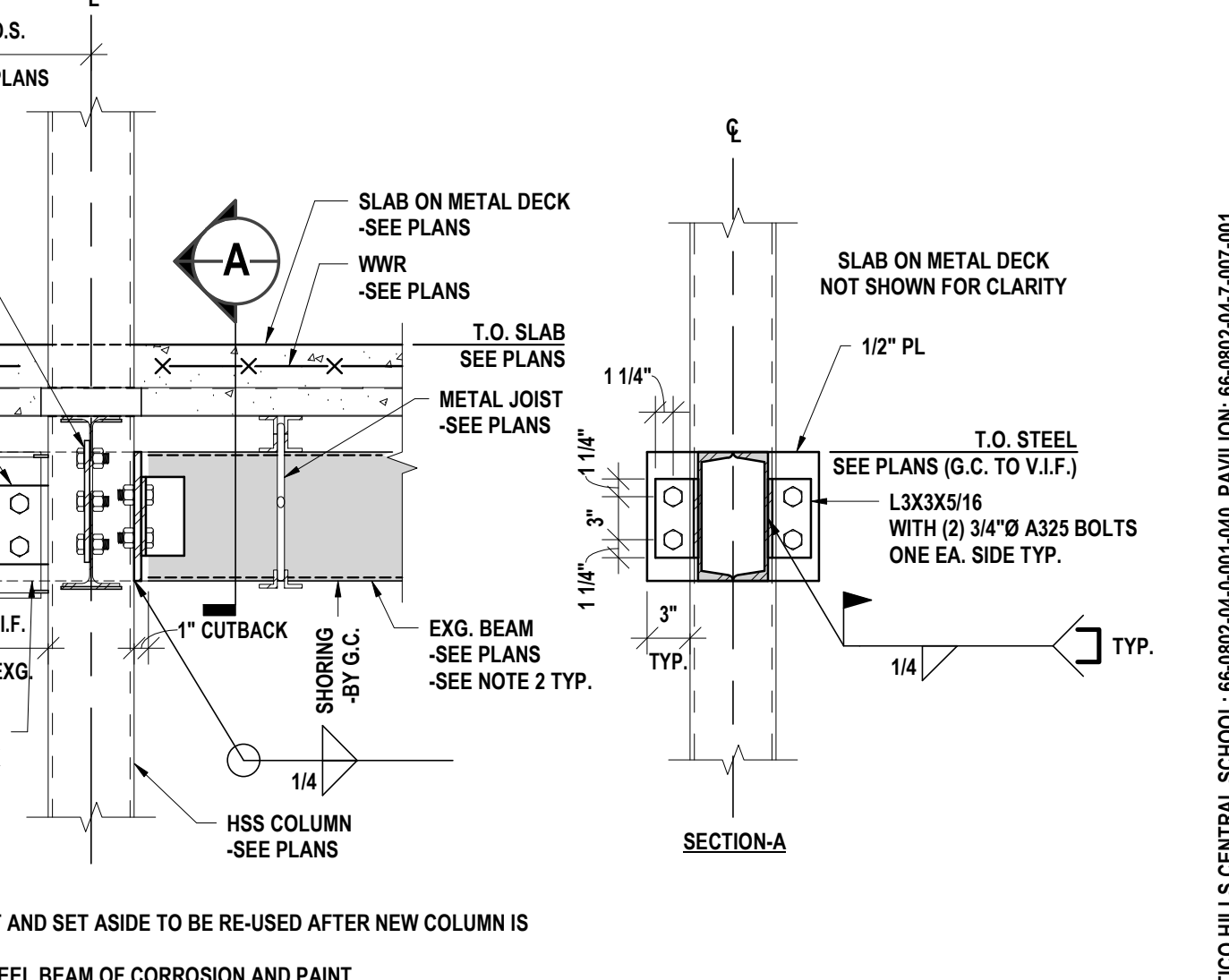

1 EXISTING BEAM TO NEW COLUMN - AREA C
1" = 1'-0"

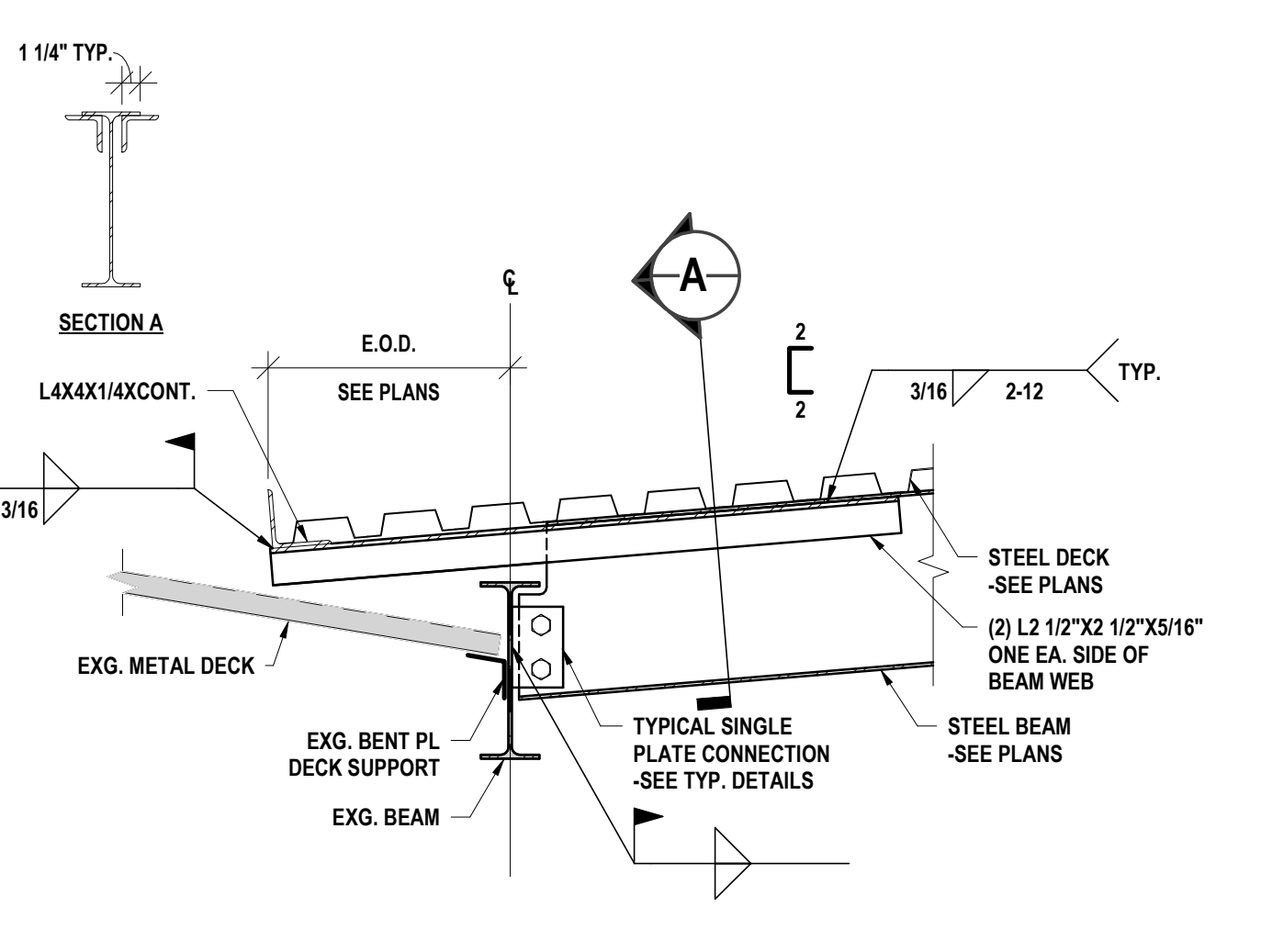

10 NEW ROOF TO EXISTING ROOF - AREA C
1" = 1'-0"

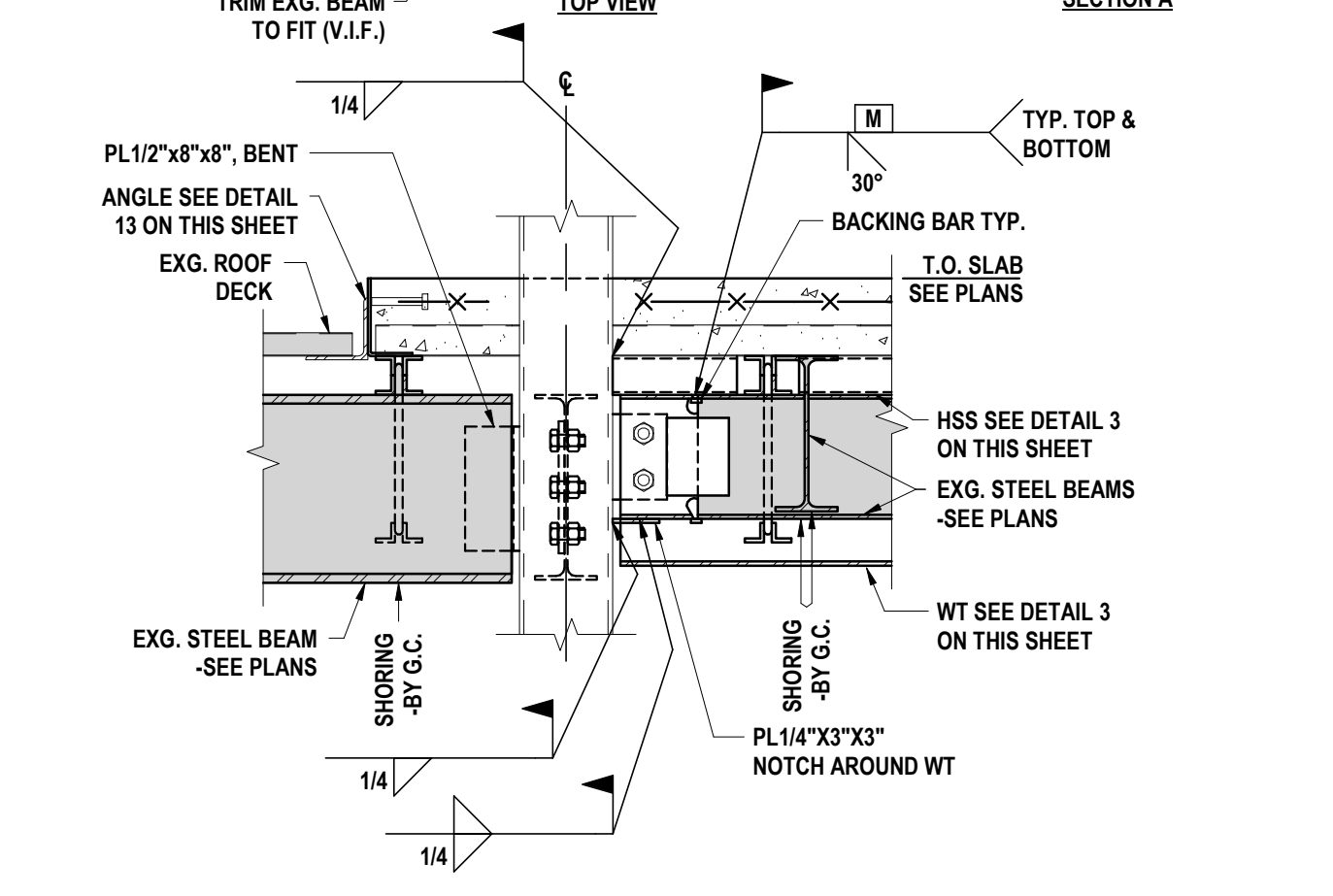

14 DETAIL AT EXG. BEAMS - AREA C
1" = 1'-0"

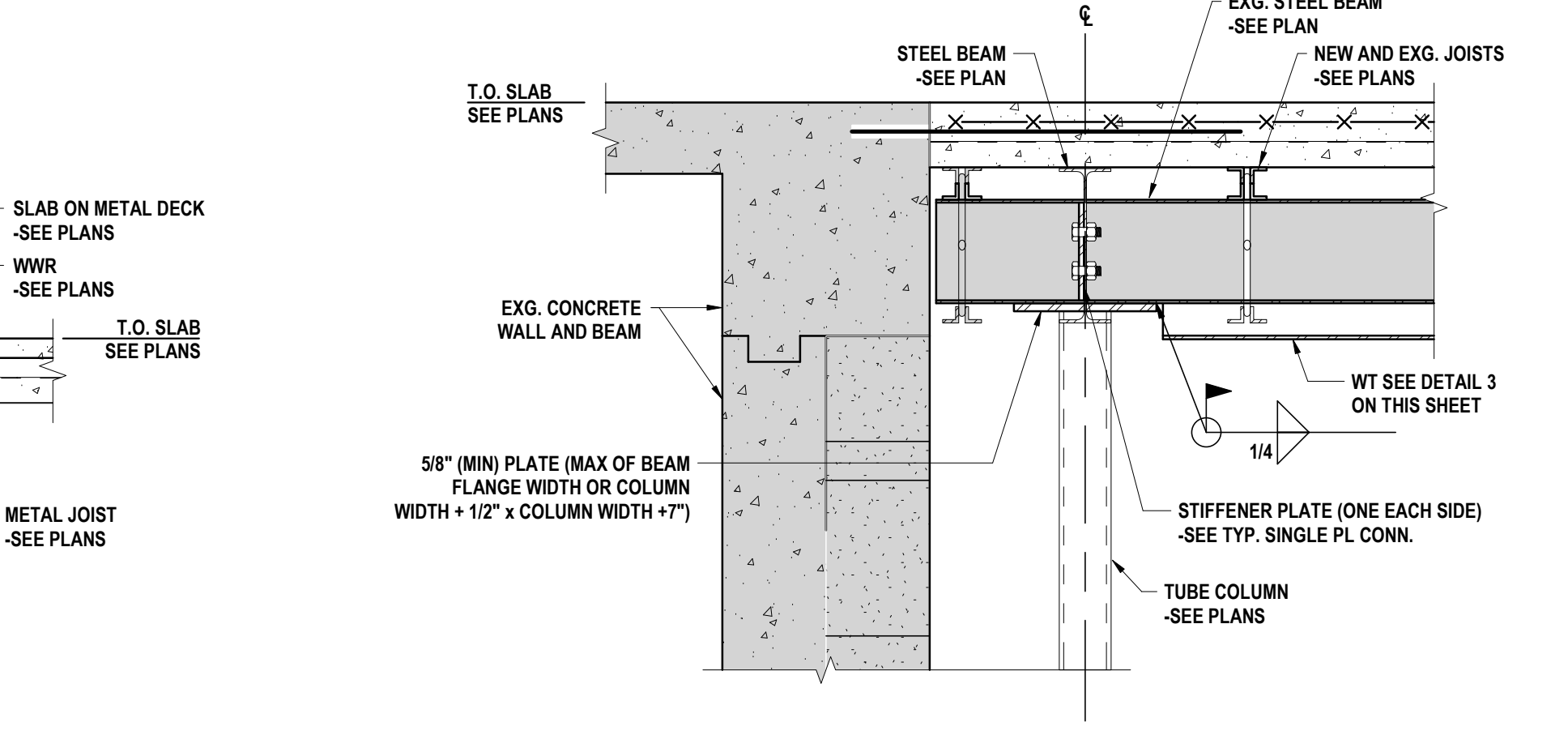

15 EXISTING STEEL BEAM CONTINUOUS OVER COLUMN - AREA C
1" = 1'-0"

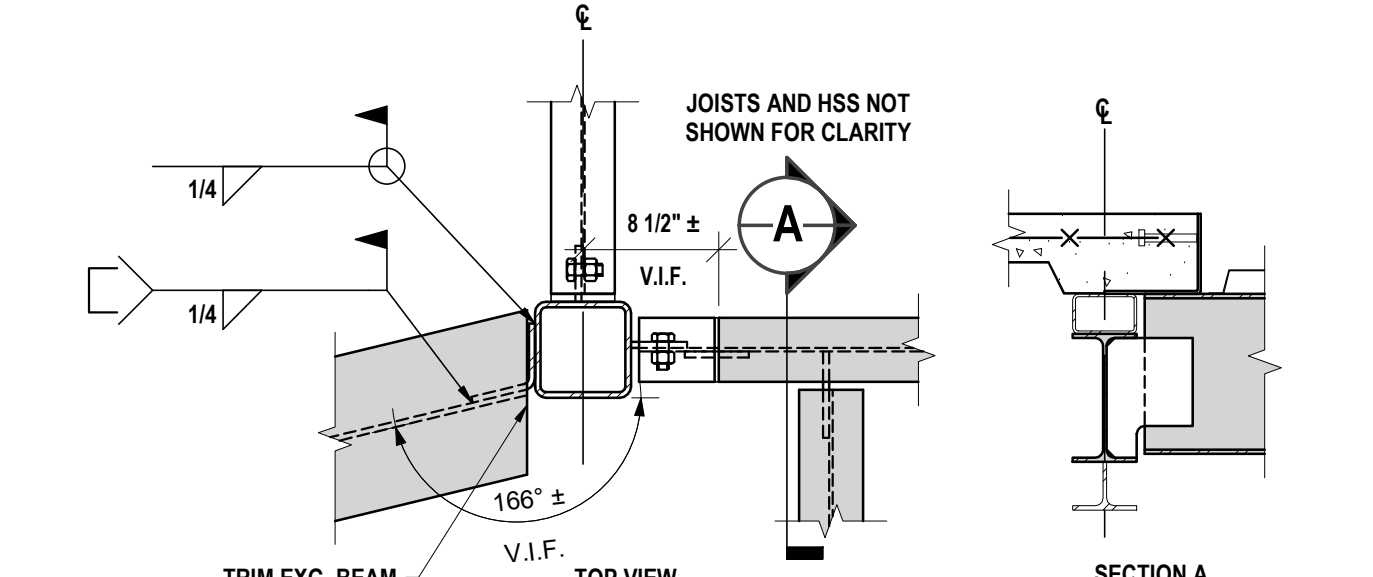

14 DETAIL AT EXG. BEAMS - AREA C
1" = 1'-0"

SED #: POCANTICO HILLS CENTRAL SCHOOL: 66-0802-04-001-040; PAVILION: 66-0802-04-001-001

FRAMING DETAILS
PHASE 2 CAPITAL IMPROVEMENTS
POCANTICO HILLS CSD
599 BEDFORD RD. SLEEPY HOLLOW, NY 10581

S4.2
PROJECT NO: 3288.008

HUNT ENGINEERS | ARCHITECTS | SURVEYORS
HORSEHEADS, NY 607-458-1038 ROCHESTER, NY 585-327-7568 TOWANDA, PA 870-265-4688
BINGHAMTON, NY 607-798-8881 ALBANY, NY 607-798-8881
WWW.HUNTEAS.COM
NY CERTIFICATE NO. 0016220 PA CERTIFICATE NO. TSC220313464-1

DATE: DESCRIPTION OF REVISION:

DRAWN BY: DSI
CHECKED BY: NGB
DATE: 6/24/2024
PHASE: BID

Copyright 2023

DEMOLITION NOTES:

- D1 REMOVE STUD PARTITION COMPLETELY UP TO EXISTING DECK OR STRUCTURE ABOVE TO EXTENTS SHOWN ON PLAN. DEMOLITION TO INCLUDE BASE, DOORS, FRAMES GLAZING AND ALL WALL MOUNTED/RECESSED ACCESSORIES, CASEWORK AND EQUIPMENT.
- D2 REMOVE MASONRY PARTITIONS COMPLETELY UP TO EXISTING DECK OR STRUCTURE ABOVE TO EXTENTS SHOWN ON PLAN. DEMOLITION TO INCLUDE BASE, DOORS, FRAMES, GLAZING AND WALL MOUNTED/RECESSED ACCESSORIES, CASEWORK AND EQUIPMENT. SALVAGE BRICK FOR REUSE.
- D3 PROVIDE NEW OPENING IN MASONRY WALL FOR NEW PASSAGE, DOOR/WINDOW FRAME, BLOCKING, LINTEL OR STEEL COLUMN. REFER TO LINTEL SCHEDULE FOR SIZE AND TYPE.
- D4 PROVIDE NEW OPENING IN STUD PARTITION WALL FOR NEW PASSAGE, DOOR/WINDOW FRAME, BLOCKING, OR STEEL COLUMN.
- D5 REMOVE DOOR, FRAME, AND HARDWARE IN THEIR ENTIRETY TO EXTENTS SHOWN ON PLAN.
- D6 REMOVE WINDOW, FRAME, HARDWARE, AND WINDOW TREATMENT SYSTEMS IN THEIR ENTIRETY. PREPARE SURFACES TO RECEIVE NEW FINISHES.
- D7 REMOVE STOREFRONT CURTAIN WALL SYSTEM, DOORS, GLAZING AND COMPONENTS IN THEIR ENTIRETY.
- D8 REMOVE TOILET PARTITIONS ASSOCIATED BRACING, ACCESSORIES AND ALL WALL MOUNTED ITEMS INCLUDING, BUT NOT LIMITED TO MIRRORS, SOAP DISPENSERS, GRAB BARS, ETC. PREPARE FLOOR AND WALL SURFACES FOR NEW FINISHES.
- D9 REMOVE EXISTING CANOPY CEILING, ROOF AND ACCESSORIES IN THEIR ENTIRETY. DOWN TO EXISTING STRUCTURE. SALVAGE TONG AND GROOVE PLANK CEILING AND STORE FOR REINSTALL. STRUCTURE TO REMAIN. REF. 'S' DRAWINGS FOR ADDITIONAL NEW STRUCTURE.
- D10 REMOVE SUSPENDED CEILING SYSTEMS AND SOFFITS IN THEIR ENTIRETY.
- D11 REMOVE HARD PLYWOOD CEILING / SOFFIT, AND FRAMING SYSTEM IN THEIR ENTIRETY. PREPARE SURFACES FOR NEW FINISHES.
- D12 REMOVE BUILT-IN CASEWORK/SHELVING UNITS, MARKER/DISPLAY BOARDS, MIRRORS AND WALL MOUNTED ACCESSORIES IN THEIR ENTIRETY. PREPARE SURFACES FOR NEW FINISHES.
- D13 REMOVE EXISTING METAL IVY SHELVING IN ITS ENTIRETY.
- D14 REMOVE EXISTING CARPET FLOORING IN ITS ENTIRETY. PREPARE EXISTING CONCRETE SLAB FOR NEW FLOORING.
- D15 REMOVE EXISTING VCT FLOORING IN ITS ENTIRETY. PREPARE EXISTING CONCRETE SLAB FOR NEW FLOORING.
- D16 REMOVE EXISTING SKY LIGHT AND ALL ASSOCIATED SOFFITS AND FLASHINGS, PREP FOR NEW ROOF WORK.
- D17 REMOVE EXISTING CERAMIC FLOOR TILE AND MORTAR BED IN THEIR ENTIRETY. PREPARE EXISTING CONCRETE FLOOR SLAB FOR NEW FINISHES.
- D18 REMOVE ALL BUILDING COMPONENTS AND SYSTEMS INCLUDING BUT NOT LIMITED TO FLOORS, SLABS, WALLS, ROOFING, STRUCTURE, DOORS, WINDOWS, CEILINGS, LOCKERS FINISHES, STAIRS, ETC. REFER TO STRUCTURAL, HVAC AND PLUMBING DRAWINGS FOR ADDITIONAL INFORMATION ON SYSTEMS DEMOLITION.
- D20 REMOVE EXISTING FLOOR PAINT AND STRIPING. SAND FLOOR TO REMOVE FINISH. PREPARE SURFACES TO RECEIVE NEW FINISH. SEE ALTERNATE #2.
- D21 REMOVE EXISTING CONCRETE SLAB.
- D22 REMOVE AND SALVAGE METAL LOCKERS, BASE, AND ACCESSORIES TO ACCOMMODATE NEW WORK. APPROXIMATE QUANTITY: 30 LOCKERS.
- D24 REMOVE GWB CEILING SYSTEM IN ITS ENTIRETY.
- D25 REMOVE AND SALVAGE KILN, SUSPENDED KILN HOOD, AND RELATED ACCESSORIES. PROTECT AND STORE FOR REINSTALLATION. COORDINATE WITH 'AP' AND 'DWG'.
- D26 REMOVE SUSPENDED CEILING SYSTEMS TO EXTENT SHOWN.
- D27 REMOVE SECTION OF GLAZING SYSTEM TO EXTENTS SHOWN.
- D28 PROVIDE NEW OPENING IN MASONRY WALL FOR MECHANICAL PENETRATIONS. REFER TO 'H' DRAWINGS & LINTEL SCHEDULE ON 'S' DRAWINGS.
- D30 REMOVE MASONRY COLUMNS. PROVIDE SHORING AND MAINTAIN STRUCTURE ABOVE. PREPARE FOR NEW STEEL COLUMNS WITH BRICK VENEER MASONRY WRAP. REF. 'S' DRAWINGS.
- D31 REMOVE A PORTION OF THE EXISTING SOFFIT SYSTEM AND COMPONENTS UNDER CANOPY, TO ALLOW FOR MEP WORK. REF. 'P' DRAWINGS.
- D32 REMOVE OVERHEAD COILING COUNTER DOOR AND ALL ASSOCIATED MOTORS, COMPONENTS, COUNTERS, COVERS, TRIM, AND ACCESSORIES.
- D33 REMOVE EXISTING FOLDING PARTITION WALL, TRIMS, SOFFITS, AND ASSOCIATED ACCESSORIES.
- D34 REMOVE EXISTING EXTERIOR WALL FROM SECOND LEVEL TO BOTTOM OF EXISTING ROOF DECK. PROVIDE SHORING AND MAINTAIN STRUCTURE ABOVE. PREPARE FOR NEW STEEL STRUCTURE. REF. 'S' DRAWINGS.
- D35 REMOVE SIDE LIGHTS AND WOOD PANEL ABOVE. EQUIPMENT TO BE SALVAGED FOR REINSTALL. REF. 'S' AND 'T' DRAWINGS.
- D36 REMOVE PORTION OF EXISTING CEILING AND SALVAGE FOR REINSTALL TO ALLOW FOR NEW MEP WORK.
- D37 REMOVE DOOR HARDWARE TO ACCOMMODATE NEW HARDWARE REPLACEMENT.
- D38 REMOVE PLUMBING FIXTURE. FIXTURES INCLUDE BUT NOT LIMITED TO WATER CLOSETS, LAVATORIES, URINALS AND WATER FOUNTAINS. COORDINATE WITH 'P-DWGS'.
- D39 REMOVE WOODRALS AND POST AT HVAC FUTURE THAT IS TO BE REMOVED BY HC.
- D40 PROVIDE OPENING IN FLOORSLAB FOR HVAC DUCTWORK. PROVIDE STR SUPPORT (SEE S-DWGS).

GENERAL DEMO NOTES:

- A NO ASBESTOS CONTAINING MATERIALS HAVE BEEN IDENTIFIED AS PART OF THIS PROJECT. THE OWNER HAS REPORTS IDENTIFYING ACM MATERIALS AND WILL HAVE THESE AVAILABLE FOR CONTRACTORS REFERENCE. IF SUSPECT MATERIAL NOT SCHEDULED IS ENCOUNTERED, STOP WORK IMMEDIATELY. DO NOT DISTURB THE MATERIAL AND NOTIFY THE OWNER'S REPRESENTATIVES.
- B CONTRACTOR TO PROVIDE PROTECTIVE BARRIER AT ALL AREAS OF DEMOLITION. KEEP ALL EXITS FREE AND CLEAR AT ALL TIMES DURING FACILITY OPERATIONS.
- C THE OWNER RESERVES THE RIGHT TO RETAIN ANY REMOVED ITEMS AFTER CONTRACTOR REMOVAL. THE CONTRACTOR SHALL REMOVE FROM THE SITE AND DISPOSE OF ALL REMOVED ITEMS THE OWNER DOES NOT WISH TO RETAIN.
- D CONTRACTOR SHALL PROTECT EXISTING CONSTRUCTION TO REMAIN AS REQUIRED DURING DEMOLITION. PATCH, REPAIR, PAINT OR RE-FINISH EXISTING CONSTRUCTION MATERIALS AND FINISHES DAMAGED DURING DEMOLITION TO THEIR ORIGINAL CONDITION.
- E CONTRACTOR TO COORDINATE THE WORK OF THIS CONTRACT WITH THE WORK OF ALL OTHER CONTRACTED WORK AND WORK PERFORMED BY THE OWNER.
- F DIMENSIONS SHOWN FOR ALL NEW OPENINGS IN EXISTING CONSTRUCTION SHOULD BE COORDINATED WITH THE NEW PLANS AND EXISTING CONDITIONS IN THE FIELD.
- G ITEMS SHOWN ARE INTENDED TO GIVE APPROXIMATE QUANTITY, LOCATION AND TYPE. CONTRACTOR IS RESPONSIBLE FOR VERIFYING ACTUAL QUANTITIES AND EXISTING FIELD CONDITIONS IN ORDER TO COMPLETE THE WORK.
- H COORDINATE ANY WALL/FLOOR REPAIR/FILL THAT IS CAUSED BY THE REMOVAL OF EQUIPMENT BY OTHER PRIME CONTRACTORS AND PREPARE SURFACE TO RECEIVE NEW FINISHES.
- I REMOVE EXISTING WOOD BLOCKING FOR EXISTING WALL MOUNTED EQUIPMENT AND/OR DEVICES THAT INTERFERE WITH NEW WORK OR NEW ROOM FINISHES AND WALL TREATMENTS. TYPICAL FOR ALL AREAS.
- J MAINTAIN EXISTING STRUCTURAL SYSTEMS AT ALL TIMES. PROVIDE TEMPORARY SHORING AND BRACING AT LOCATIONS WHERE THE EXISTING STRUCTURE IS BEING MODIFIED. PROTECT THE EXISTING STRUCTURE SCHEDULED TO REMAIN FROM DAMAGE DURING DEMOLITION. MAINTAIN SHORING AND BRACING UNTIL THE NEW STRUCTURE IS INSTALLED AND READY TO ACCEPT LOADS.
- K GRINDING OF CONCRETE FLOORS AND SUBSTRATES OF DIFFERENT HEIGHTS IN THE SAME AREA IS REQUIRED AT WALL REMOVALS AND NEW DOORS IN EXISTING WALLS TO ALLOW THE NEW FINISHES TO ALIGN BETWEEN ADJACENT ROOMS AND ADJACENT ROOMS THAT BECOME ONE ROOM.
- L SOME DOOR SIGNAGE TO BE REPLACED. REPAIR DAMAGED SURFACES AND PREPARE FOR NEW SIGNAGE AND FINISHES.
- M ROOM NUMBERS INDICATED ARE EXISTING BUILDING NUMBERS.
- N EXISTING BRICK VENEER SCHEDULED FOR DEMOLITION IS TO BE REMOVED WITH CARE. SALVAGED, CLEANED AND STORED FOR RE-USE (TOOTH-IN PATCHING) IN DIFFERENT LOCATIONS OF THE BUILDING AS REQUIRED.

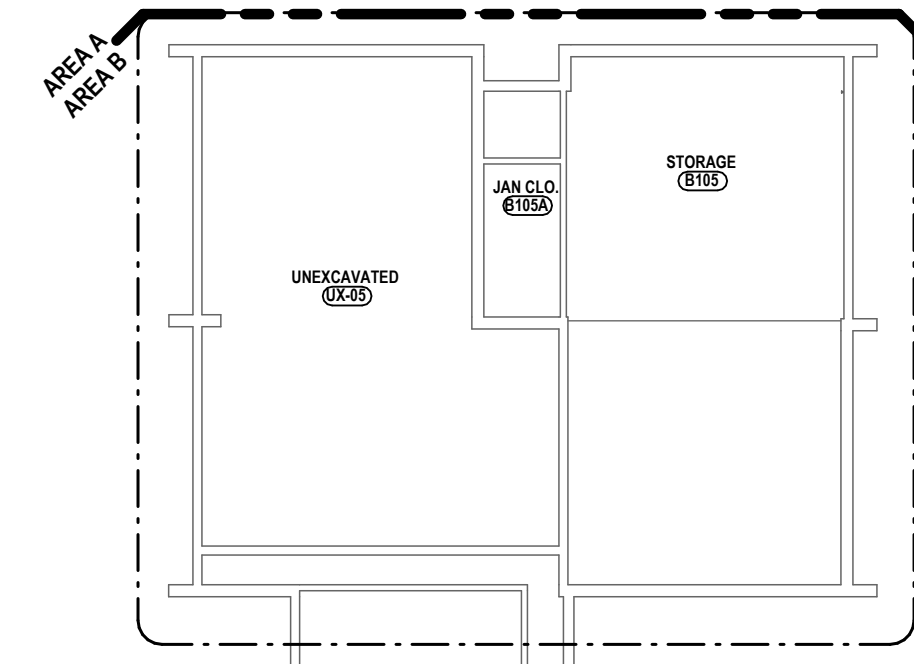

2 OVERALL FIRST FLOOR DEMOLITION PLAN
3/64" = 1'-0"

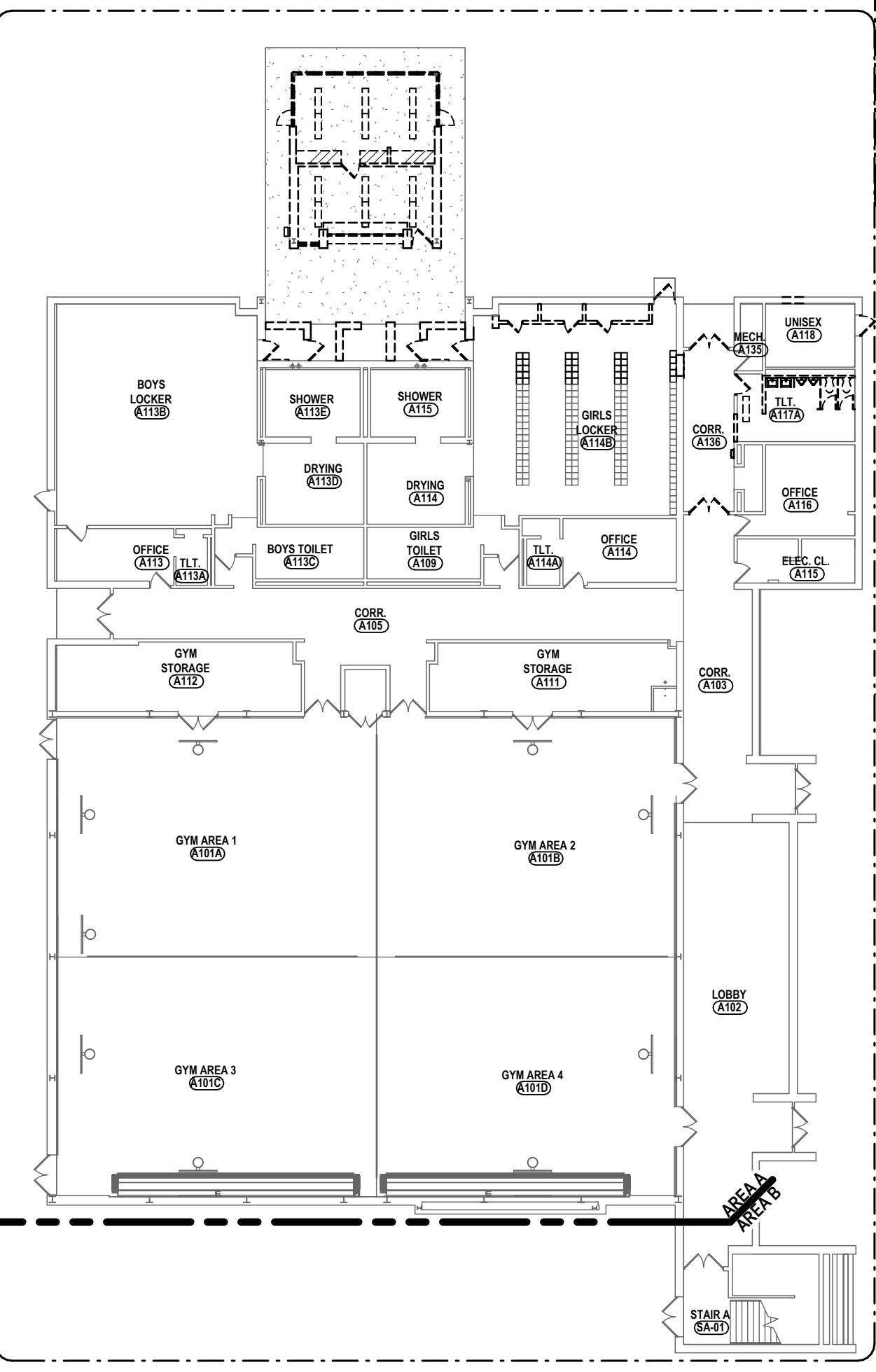

1 OVERALL SECOND FLOOR DEMOLITION PLAN
3/64" = 1'-0"

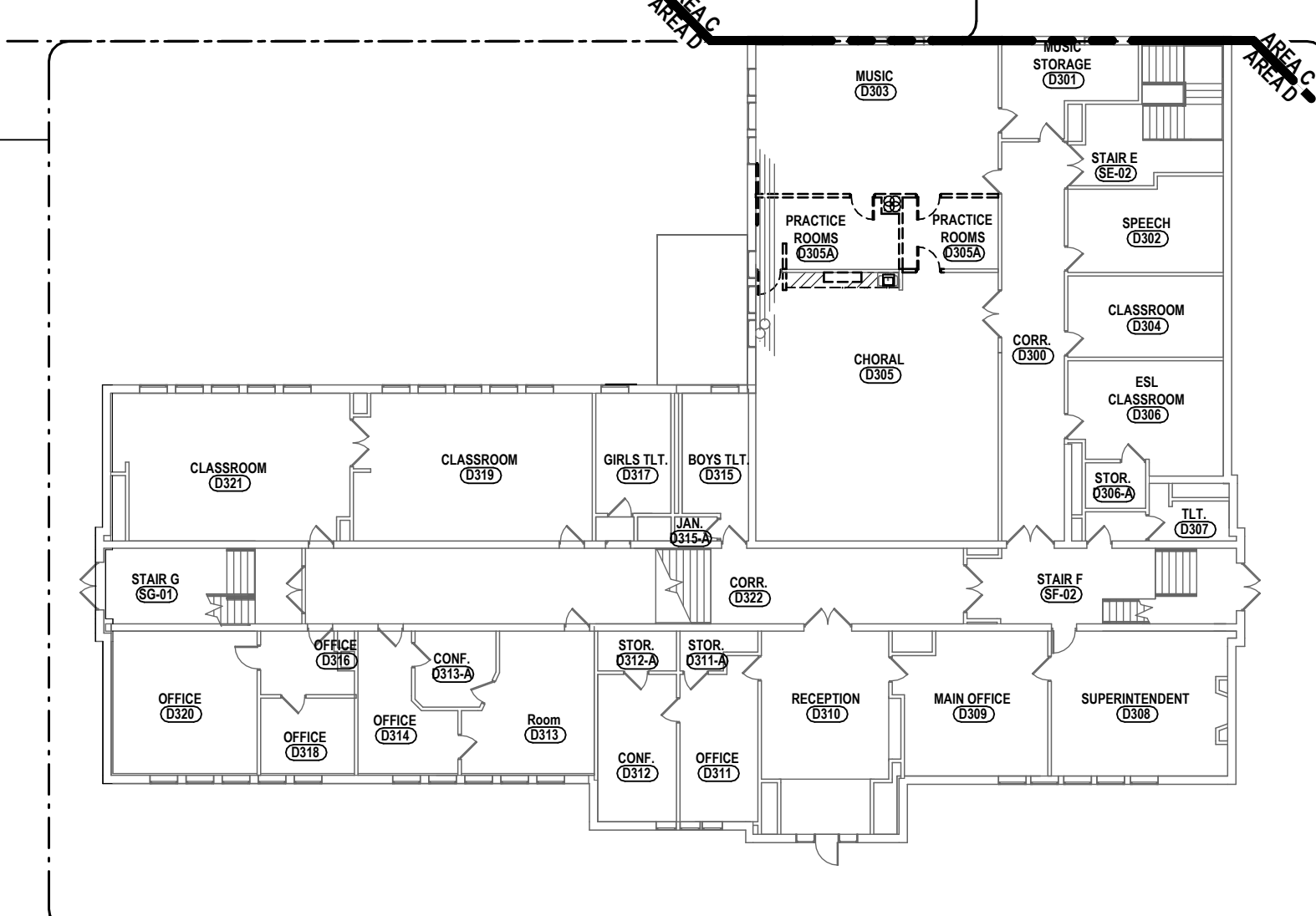

3 OVERALL THIRD FLOOR DEMO PLAN
3/64" = 1'-0"

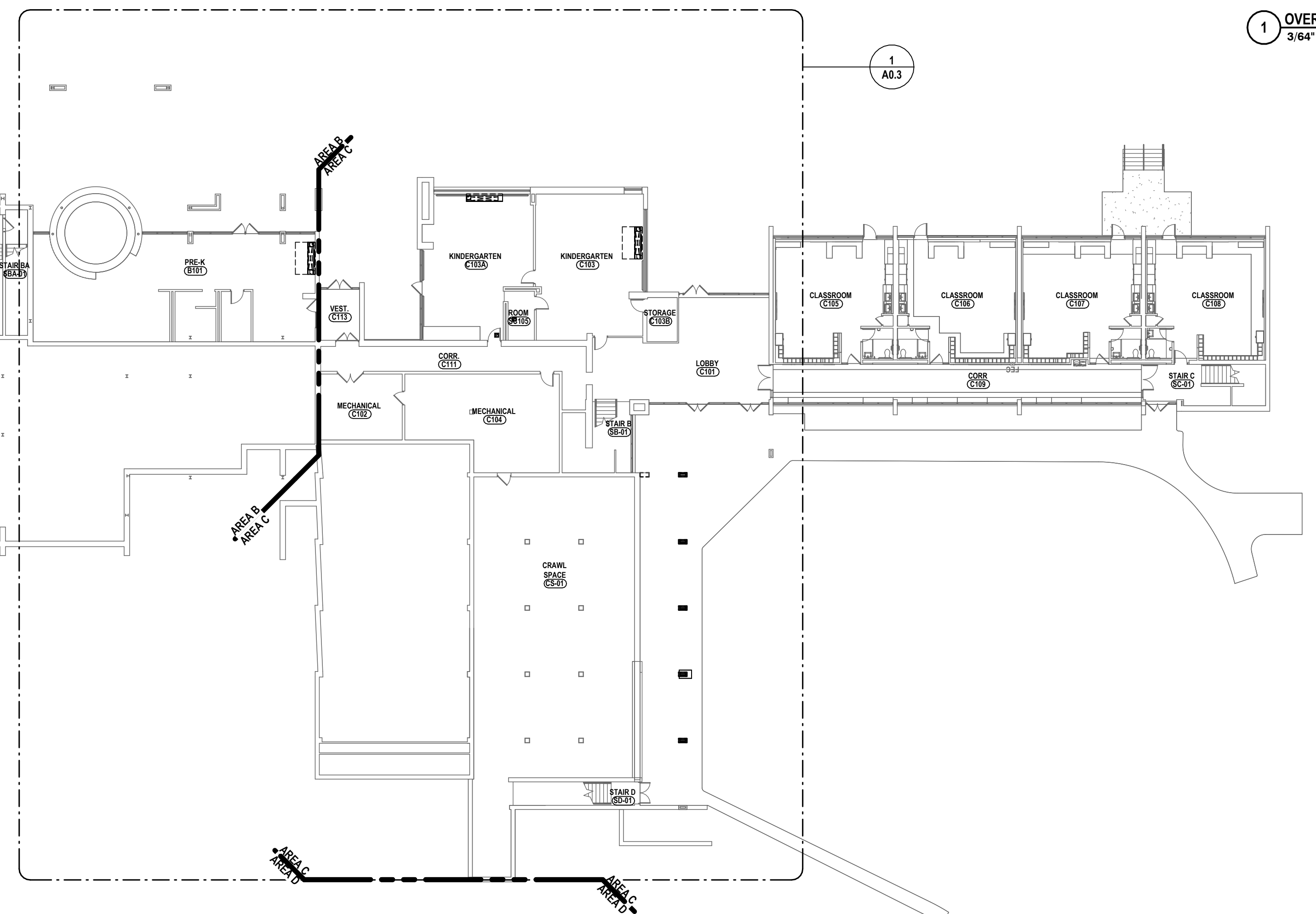

2 OVERALL FIRST FLOOR DEMOLITION PLAN
3/64" = 1'-0"

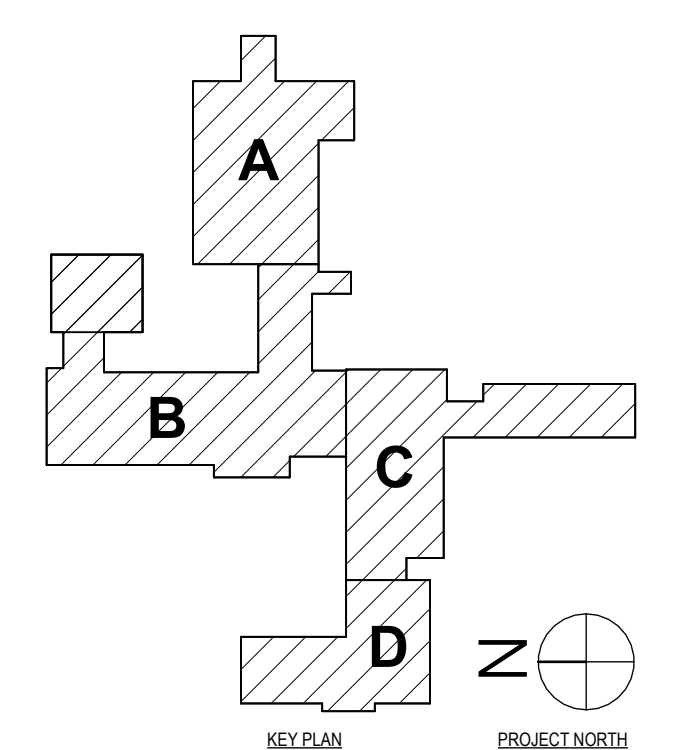

SED # POCAANTICO HILLS CENTRAL SCHOOL, 66-8002-04-001-040, PAVILION, 66-8002-041-001-001

OVERALL DEMOLITION PLANS
CAPITAL IMPROVEMENTS PHASE 2
POCAANTICO HILLS CSD
599 BEDFORD RD, SLEEPY HOLLOW, NY 10591

A0.1
PROJECT NO. 3288.008

HUNT ENGINEERS ARCHITECTS | SURVEYORS
HORSEHEADS, NY 607-268-1008 ROCKY HILLS, NY 562-637-7668 TOWANDA, PA 570-265-4668
BINGHAMTON, NY 607-798-8881 ALBANY, NY 607-798-8881
WWW.HUNTEAS.COM
NY CERTIFICATE NO. 0016250 PA CERTIFICATE NO. TSC220313464-1

DATE:	11/14/23
CHECKED BY:	MW/JAL
DRAWN BY:	AJC/JHL
PHASE:	CD
# DATE:	1 02/24
DESCRIPTION OF REVISION:	ISSUED FOR BID

THIS IS A PORTION OF THE LAMP FOR ANY PERMITS TO MAKE UNAUTHORIZED ALTERATIONS OR ADDITIONS TO PLANS. DESIGN, LICENSED, ENGINEER, ARCHITECT OR SURVEYOR'S SEAL.

GENERAL DEMO NOTES:

REFER TO DRAWING A0.1 FOR GENERAL DEMOLITION PLAN NOTES.

DEMOLITION NOTES:

- D1 REMOVE STUD PARTITION COMPLETELY UP TO EXISTING DECK OR STRUCTURE ABOVE TO EXTENTS SHOWN ON PLAN. DEMOLITION TO INCLUDE BASE, DOORS, FRAMES, GLAZING AND ALL WALL MOUNTED/RECESSED ACCESSORIES, CASEWORK AND EQUIPMENT.
- D2 REMOVE MASONRY PARTITIONS COMPLETELY UP TO EXISTING DECK OR STRUCTURE ABOVE TO EXTENTS SHOWN ON PLAN. DEMOLITION TO INCLUDE BASE, DOORS, FRAMES, GLAZING AND WALL MOUNTED/RECESSED ACCESSORIES, CASEWORK AND EQUIPMENT. SALVAGE BRICK FOR REUSE.
- D3 PROVIDE NEW OPENING IN MASONRY WALL FOR NEW PASSAGE, DOOR/WINDOW FRAME, BLOCKING, LINTEL OR STEEL COLUMN. REFER TO LINTEL SCHEDULE FOR SIZE AND TYPE.
- D4 PROVIDE NEW OPENING IN STUD PARTITION WALL FOR NEW PASSAGE, DOOR/WINDOW FRAME, BLOCKING, OR STEEL COLUMN.
- D5 REMOVE DOOR, FRAME, AND HARDWARE IN THEIR ENTIRETY TO EXTENTS SHOWN ON PLAN.
- D6 REMOVE WINDOW, FRAME, HARDWARE, AND WINDOW TREATMENT SYSTEMS IN THEIR ENTIRETY. PREPARE SURFACES TO RECEIVE NEW FINISHES.
- D7 REMOVE STOREFRONT/CURTAIN WALL SYSTEM, DOORS, GLAZING AND COMPONENTS IN THEIR ENTIRETY.
- D8 REMOVE TOILET PARTITIONS ASSOCIATED BRACING, ACCESSORIES AND ALL WALL MOUNTED ITEMS INCLUDING, BUT NOT LIMITED TO MIRRORS, SOAP DISPENSERS, GRAB BARS, ETC. PREPARE FLOOR AND WALL SURFACES FOR NEW FINISHES.
- D9 REMOVE EXISTING CANOPY CEILING, ROOF AND ACCESSORIES IN THEIR ENTIRETY, DOWN TO EXISTING STRUCTURE. SALVAGE TONGS AND GROOVE PLANK CEILING AND STORE FOR REINSTALL. STRUCTURE TO REMAIN. REF. 'S' DRAWINGS FOR ADDITIONAL NEW STRUCTURE.
- D10.1 REMOVE SUSPENDED CEILING SYSTEMS AND SOFFITS IN THEIR ENTIRETY.
- D11 REMOVE HARD PLYWOOD CEILING / SOFFIT, AND FRAMING SYSTEM IN ITS ENTIRETY. PREPARE SURFACES FOR NEW FINISHES.
- D12 REMOVE BUILT-IN CASEWORK/SHELVING UNITS, MARKER/DISPLAY BOARDS, MIRRORS AND WALL MOUNTED ACCESSORIES IN THEIR ENTIRETY. PREPARE SURFACES FOR NEW FINISHES.
- D13 REMOVE EXISTING METAL UV SHELING IN ITS ENTIRETY.
- D14 REMOVE EXISTING CARPET FLOORING IN ITS ENTIRETY. PREPARE EXISTING CONCRETE SLAB FOR NEW FLOORING.
- D15 REMOVE EXISTING VCT FLOORING IN ITS ENTIRETY. PREPARE EXISTING CONCRETE SLAB FOR NEW FLOORING.
- D16 REMOVE EXISTING SKY LIGHT AND ALL ASSOCIATED SOFFITS AND FLASHINGS. PREP FOR NEW ROOF WORK.
- D17 REMOVE EXISTING CERAMIC FLOOR TILE AND MORTAR BED IN THEIR ENTIRETY. PREPARE EXISTING CONCRETE FLOOR SLAB FOR NEW FINISHES.
- D18 REMOVE ALL BUILDING COMPONENTS AND SYSTEMS INCLUDING BUT NOT LIMITED TO FLOORS, SLABS, WALLS, ROOFING, STRUCTURE, DOORS, WINDOWS, CEILING, LOCKERS FINISHES, STAIRS, ETC. REFER TO STRUCTURAL, HVAC AND PLUMBING DRAWINGS FOR ADDITIONAL INFORMATION ON SYSTEMS DEMOLITION.
- D20 REMOVE EXISTING FLOOR PAINT AND STRIPING, SAND FLOOR TO REMOVE FINISH. PREPARE SURFACES TO RECEIVE NEW FINISH. SEE ALTERNATE #2.
- D21 REMOVE EXISTING CONCRETE SLAB
- D22 REMOVE AND SALVAGE METAL LOCKERS, BASE, AND ACCESSORIES TO ACCOMMODATE NEW WORK. APPROXIMATE QUANTITY: 30 LOCKERS.
- D24 REMOVE GWB CEILING SYSTEM IN ITS ENTIRETY.
- D25 REMOVE AND SALVAGE KILN, SUSPENDED KILN HOOD, AND RELATED ACCESSORIES. PROTECT AND STORE FOR REINSTALLATION. COORDINATE WITH 'AB' AND 'H'-DWGS.
- D26 REMOVE SUSPENDED CEILING SYSTEMS TO EXTENT SHOWN.
- D27 REMOVE SECTION OF GLAZING SYSTEM TO EXTENTS SHOWN.
- D28 PROVIDE NEW OPENING IN MASONRY WALL FOR MECHANICAL PENETRATIONS. REFER TO 'H' DRAWINGS & LINTEL SCHEDULE ON 'S' DRAWINGS.
- D30 REMOVE MASONRY COLUMNS. PROVIDE SHORING AND MAINTAIN STRUCTURE ABOVE. PREPARE FOR NEW STEEL COLUMNS WITH BRICK VENEER MASONRY WRAP. REF. 'S' DRAWINGS.
- D31 REMOVE A PORTION OF THE EXISTING SOFFIT SYSTEM AND COMPONENTS UNDER CANOPY, TO ALLOW FOR MEP WORK. REF. 'P' DRAWINGS.
- D32 REMOVE OVERHEAD COILING COUNTER DOOR AND ALL ASSOCIATED MOTORS, COMPONENTS, COUNTERS, COVERS, TRIM, AND ACCESSORIES.
- D33 REMOVE EXISTING FOLDING PARTITION WALL, TRIMS, SOFFITS, AND ASSOCIATED ACCESSORIES.
- D34 REMOVE EXISTING EXTERIOR WALL FROM SECOND LEVEL TO BOTTOM OF EXISTING ROOF DECK. PROVIDE SHORING AND MAINTAIN STRUCTURE ABOVE. PREPARE FOR NEW STEEL STRUCTURE. REF. 'S' DRAWINGS.
- D35 REMOVE SIDE LIGHTS AND WOOD PANEL ABOVE, EQUIPMENT TO BE SALVAGED FOR REINSTALL. REF. 'S' AND 'T' DRAWINGS.
- D36 REMOVE PORTION OF EXISTING CEILING AND SALVAGE FOR REINSTALL TO ALLOW FOR NEW MEP WORK.
- D37 REMOVE DOOR HARDWARE TO ACCOMMODATE NEW HARDWARE REPLACEMENT.
- D38 REMOVE PLUMBING FIXTURE. FIXTURES INCLUDE BUT NOT LIMITED TO WATER CLOSETS, LAVATORIES, URINALS AND WATER FOUNTAINS. COORDINATE WITH 'P'-DWGS.
- D39 REMOVE WOODRAILS AND POST AT HVAC FINITUBE THAT IS TO BE REMOVED BY HC.
- D40 PROVIDE OPENING IN FLOORSLAB FOR HVAC DUCTWORK. PROVIDE STR SUPPORT (SEE S-DWGS)

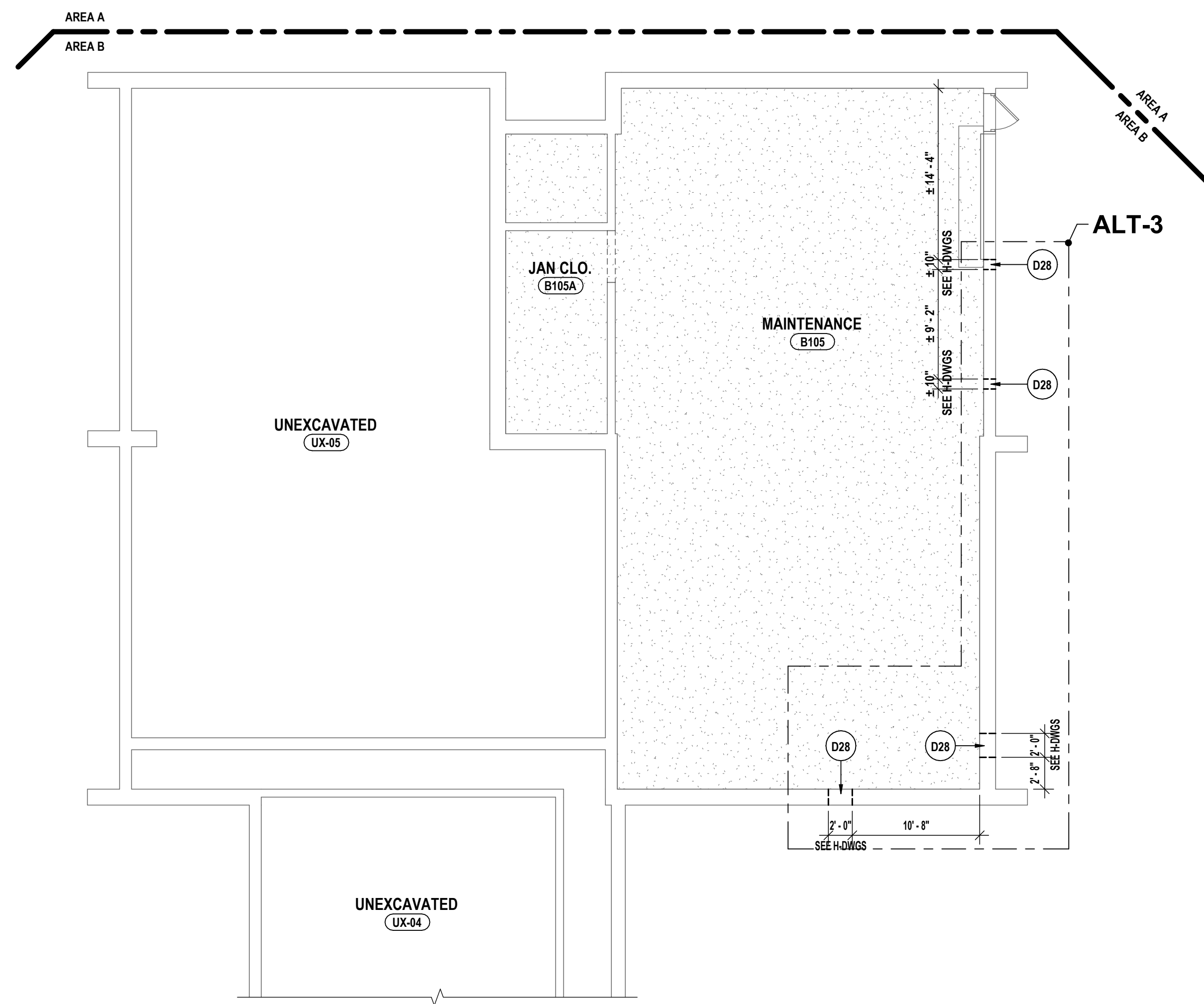

2 PARTIAL FIRST FLOOR DEMO PLAN - AREA B
1/8" = 1'-0"

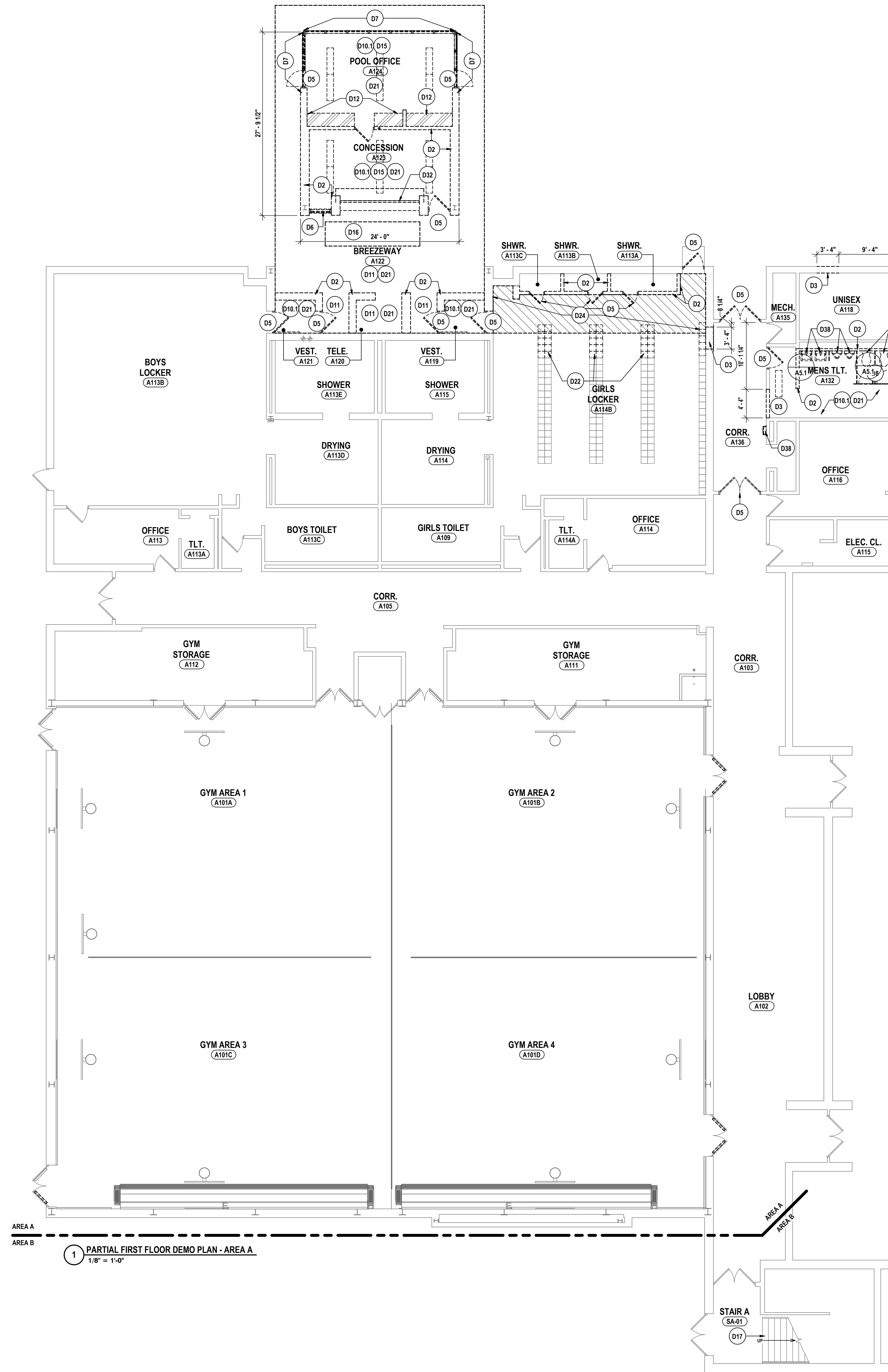

1 PARTIAL FIRST FLOOR DEMO PLAN - AREA A
1/8" = 1'-0"

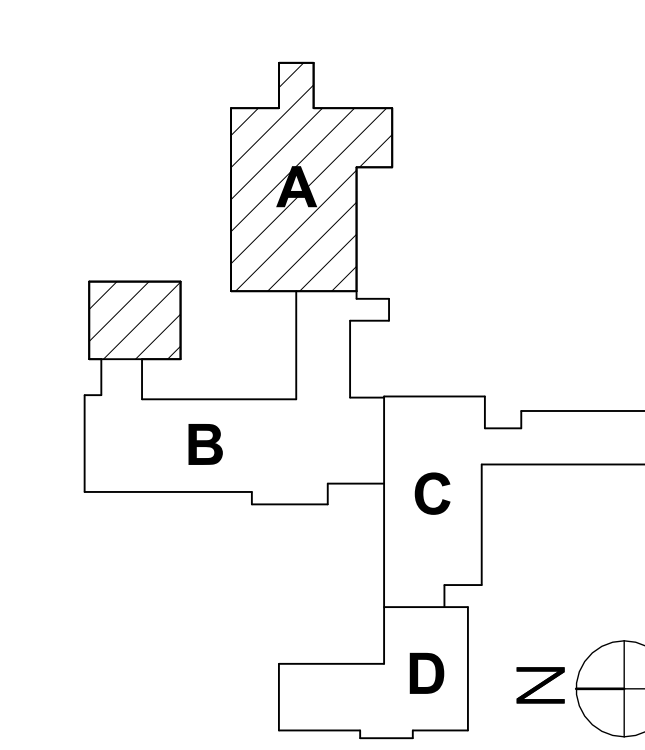

SED #: POCANTICO HILLS CENTRAL SCHOOL, 66-802-04-001-040, PAVILION, 66-802-041-001-001

PARTIAL FIRST FLOOR DEMOLITION PLAN - AREA A & B

CAPITAL IMPROVEMENTS PHASE 2
POCANTICO HILLS CSD

599 BEDFORD RD, SLEEPY HOLLOW, NY 10591

A0.2

PROJECT NO: 3288.008

HUNT ENGINEERS | ARCHITECTS | SURVEYORS
HORSEHEADS, NY 607-458-1000
POCONOCASTLE, NY 562-327-7668
BINGHAMTON, NY 607-798-8881
ALBANY, NY 607-798-8881
WWW.HUNTEAS.COM
NY CERTIFICATE NO. 0016250 PA CERTIFICATE NO. TSC2203131464-1

DATE:	11/14/23
CHECKED BY:	MW/JAL
DRAWN BY:	AJC/JHL/AV
PHASE:	CD
# DATE:	1 12/24
DESCRIPTION OF REVISION:	ISSUED FOR BID

IT IS A VIOLATION OF THE LAW FOR ANY PERSON TO MAKE UNAUTHORIZED ALTERATIONS OR ADDITIONS TO PLANS DRAWING, CALCULATIONS, SPECIFICATIONS, PROJECTS OR SUBMITTALS DATE: 12/24/2023

GENERAL DEMO NOTES:
REFER TO DRAWING A0.1 FOR GENERAL DEMOLITION PLAN NOTES.

DEMOLITION NOTES:

- D1 REMOVE STUD PARTITION COMPLETELY UP TO EXISTING DECK OR STRUCTURE ABOVE TO EXTENTS SHOWN ON PLAN. DEMOLITION TO INCLUDE BASE, DOORS, FRAMES GLAZING AND ALL WALL MOUNTED/RECESSED ACCESSORIES, CASEWORK AND EQUIPMENT.
- D2 REMOVE MASONRY PARTITIONS COMPLETELY UP TO EXISTING DECK OR STRUCTURE ABOVE TO EXTENTS SHOWN ON PLAN. DEMOLITION TO INCLUDE BASE, DOORS, FRAMES, GLAZING AND WALL MOUNTED/RECESSED ACCESSORIES, CASEWORK AND EQUIPMENT. SALVAGE BRICK FOR REUSE.
- D3 PROVIDE NEW OPENING IN MASONRY WALL FOR NEW PASSAGE, DOOR/WINDOW FRAME, BLOCKING, LINTEL OR STEEL COLUMN. REFER TO LINTEL SCHEDULE FOR SIZE AND TYPE.
- D4 PROVIDE NEW OPENING IN STUD PARTITION WALL FOR NEW PASSAGE, DOOR/WINDOW FRAME, BLOCKING, OR STEEL COLUMN.
- D5 REMOVE DOOR, FRAME, AND HARDWARE IN THEIR ENTIRETY TO EXTENTS SHOWN ON PLAN.
- D6 REMOVE WINDOW, FRAME, HARDWARE, AND WINDOW TREATMENT SYSTEMS IN THEIR ENTIRETY. PREPARE SURFACES TO RECEIVE NEW FINISHES.
- D7 REMOVE STOREFRONT/CURTAIN WALL SYSTEM, DOORS, GLAZING AND COMPONENTS IN THEIR ENTIRETY.
- D8 REMOVE TOILET PARTITIONS ASSOCIATED BRACING, ACCESSORIES AND ALL WALL MOUNTED ITEMS INCLUDING, BUT NOT LIMITED TO MIRRORS, SOAP DISPENSERS, GRAB BARS, ETC. PREPARE FLOOR AND WALL SURFACES FOR NEW FINISHES.
- D9 REMOVE EXISTING CANOPY CEILING, ROOF AND ACCESSORIES IN THEIR ENTIRETY, DOWN TO EXISTING STRUCTURE. SALVAGE TONGUE AND GROOVE PLANK CEILING AND STORE FOR REINSTALL. STRUCTURE TO REMAIN. REF. 'S' DRAWINGS FOR ADDITIONAL NEW STRUCTURE.
- D10 REMOVE SUSPENDED CEILING SYSTEMS AND SOFFITS IN THEIR ENTIRETY.
- D11 REMOVE HARD PLYWOOD CEILING / SOFFIT, AND FRAMING SYSTEM IN ITS ENTIRETY. PREPARE SURFACES FOR NEW FINISHES.
- D12 REMOVE BUILT-IN CASEWORK/SHELVING UNITS, MARKER/DISPLAY BOARDS, MIRRORS AND WALL MOUNTED ACCESSORIES IN THEIR ENTIRETY. PREPARE SURFACES FOR NEW FINISHES.
- D13 REMOVE EXISTING METAL UV SHELVING IN ITS ENTIRETY.
- D14 REMOVE EXISTING CARPET FLOORING IN ITS ENTIRETY. PREPARE EXISTING CONCRETE SLAB FOR NEW FLOORING.
- D15 REMOVE EXISTING VCT FLOORING IN ITS ENTIRETY. PREPARE EXISTING CONCRETE SLAB FOR NEW FLOORING.
- D16 REMOVE EXISTING SKY LIGHT AND ALL ASSOCIATED SOFFITS AND FLASHINGS. PREP FOR NEW ROOF WORK.
- D17 REMOVE EXISTING CERAMIC FLOOR TILE AND MORTAR BED IN THEIR ENTIRETY. PREPARE EXISTING CONCRETE FLOOR SLAB FOR NEW FINISHES.
- D18 REMOVE ALL BUILDING COMPONENTS AND SYSTEMS INCLUDING BUT NOT LIMITED TO FLOORS, SLABS, WALLS, ROOFING, STRUCTURE, DOORS, WINDOWS, CEILINGS, LOCKERS FINISHES, STAIRS, ETC. REFER TO STRUCTURAL, HVAC AND PLUMBING DRAWINGS FOR ADDITIONAL INFORMATION ON SYSTEMS DEMOLITION.
- D20 REMOVE EXISTING FLOOR PAINT AND STRIPPING. SAND FLOOR TO REMOVE FINISH. PREPARE SURFACES TO RECEIVE NEW FINISH. SEE ALTERNATE #2.
- D21 REMOVE EXISTING CONCRETE SLAB
- D22 REMOVE AND SALVAGE METAL LOCKERS, BASE, AND ACCESSORIES TO ACCOMMODATE NEW WORK. APPROXIMATE QUANTITY: 30 LOCKERS.
- D24 REMOVE GWS CEILING SYSTEM IN ITS ENTIRETY.
- D25 REMOVE AND SALVAGE KILN, SUSPENDED KILN HOOD, AND RELATED ACCESSORIES. PROTECT AND STORE FOR REINSTALLATION. COORDINATE WITH 'AB' AND 'H'-DWGS.
- D26 REMOVE SUSPENDED CEILING SYSTEMS TO EXTENT SHOWN.
- D27 REMOVE SECTION OF GLAZING SYSTEM TO EXTENTS SHOWN.
- D28 PROVIDE NEW OPENING IN MASONRY WALL FOR MECHANICAL PENETRATIONS. REFER TO 'H' DRAWINGS & LINTEL SCHEDULE ON 'S' DRAWINGS.
- D30 REMOVE MASONRY COLUMNS. PROVIDE SHORING AND MAINTAIN STRUCTURE ABOVE. PREPARE FOR NEW STEEL COLUMNS WITH BRICK VENEER MASONRY WRAP. REF. 'S' DRAWINGS
- D31 REMOVE A PORTION OF THE EXISTING SOFFIT SYSTEM AND COMPONENTS UNDER CANOPY, TO ALLOW FOR MEP WORK. REF. 'P' DRAWINGS.
- D32 REMOVE OVERHEAD COILING COUNTER DOOR AND ALL ASSOCIATED MOTORS, COMPONENTS, COUNTERS, COVERS, TRIM, AND ACCESSORIES.
- D33 REMOVE EXISTING FOLDING PARTITION WALL, TRIMS, SOFFITS, AND ASSOCIATED ACCESSORIES.
- D34 REMOVE EXISTING EXTERIOR WALL FROM SECOND LEVEL TO BOTTOM OF EXISTING ROOF DECK, PROVIDE SHORING AND MAINTAIN STRUCTURE ABOVE. PREPARE FOR NEW STEEL STRUCTURE. REF. 'S' DRAWINGS
- D35 REMOVE SIDE LIGHTS AND WOOD PANEL ABOVE. EQUIPMENT TO BE SALVAGED FOR REINSTALL. REF. 'S' AND 'T' DRAWINGS
- D36 REMOVE PORTION OF EXISTING CEILING AND SALVAGE FOR REINSTALL TO ALLOW FOR NEW MEP WORK.
- D37 REMOVE DOOR HARDWARE TO ACCOMMODATE NEW HARDWARE REPLACEMENT
- D38 REMOVE PLUMBING FIXTURE. FIXTURES INCLUDE BUT NOT LIMITED TO WATER CLOSETS, LAVATORIES, URINALS AND WATER FOUNTAINS. COORDINATE WITH P-DWGS.
- D39 REMOVE WOODRAILS AND POST AT HVAC FINITUBE THAT IS TO BE REMOVED BY HC
- D40 PROVIDE OPENING IN FLOORSLAB FOR HVAC DUCTWORK. PROVIDE STR SUPPORT (SEE S-DWGS)

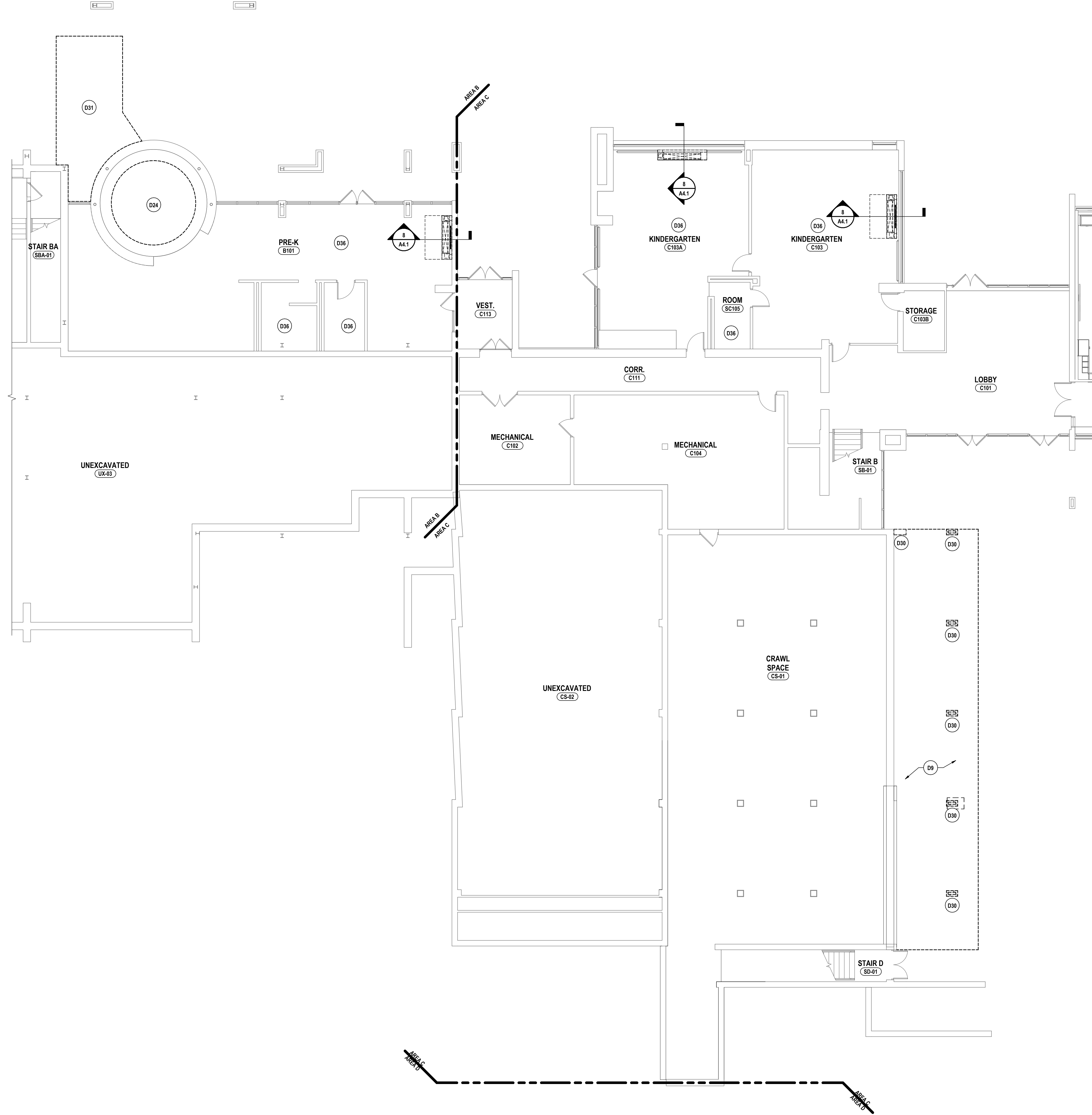

1 PARTIAL FIRST FLOOR DEMO PLAN - AREA B AND C
1/8" = 1'-0"

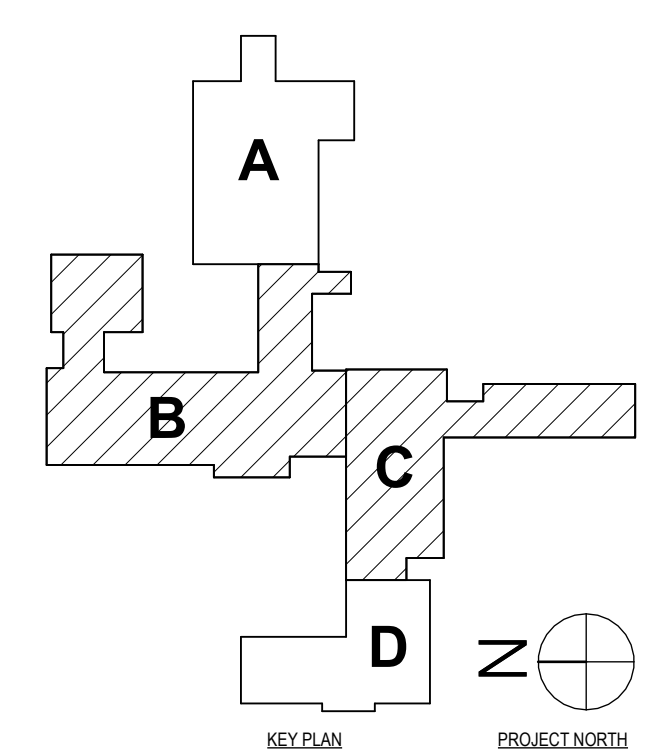

DATE:	11/14/23
CHECKED BY:	MW/JA/C
DRAWN BY:	AJC/JHL/LAV
PHASE:	CD

HUNT ENGINEERS | ARCHITECTS | SURVEYORS

HORSEHEADS, NY 607-263-1000 ROCHESTER, NY 562-237-7668 TOWANDA, PA 570-265-6668
 BINGHAMTON, NY 607-798-8881 ALBANY, NY 607-798-8881
 WWW.HUNTEAS.COM

NY CERTIFICATE NO. 0016250 PA CERTIFICATE NO. TSC2203131464-1

PARTIAL FIRST FLOOR DEMOLITION PLAN - AREA B & C
CAPITAL IMPROVEMENTS PHASE 2
POCANTICO HILLS CSD
 599 BEDFORD RD, SLEEPY HOLLOW, NY 10591

A0.3

PROJECT NO: 3288.008

SED #: POCANTICO HILLS CENTRAL SCHOOL, 16-8002-04-001-040, PAVILION, 16-8002-041-001-001

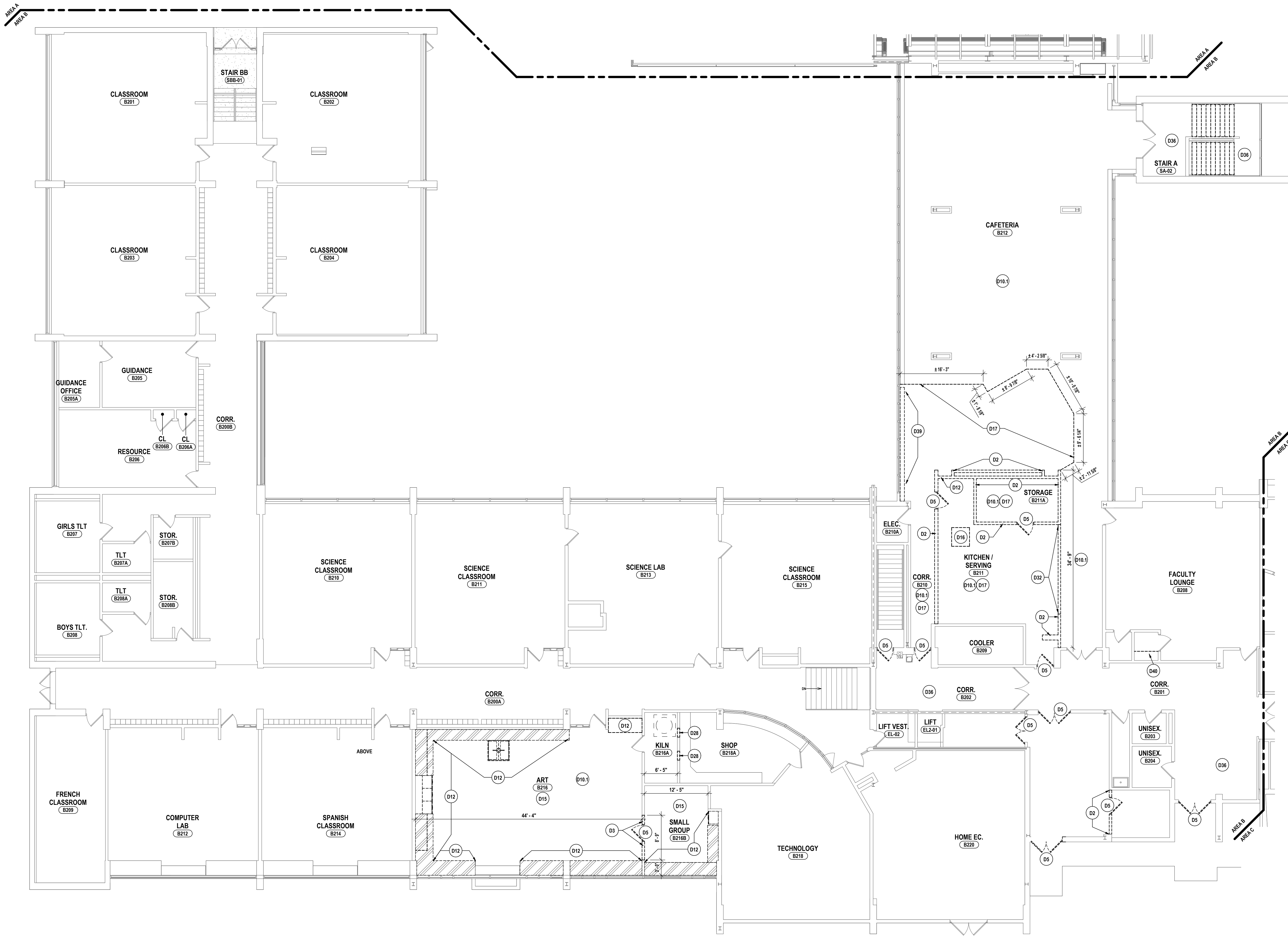

GENERAL DEMO NOTES:
REFER TO DRAWING A0.1 FOR GENERAL DEMOLITION PLAN NOTES.

DEMOLITION NOTES:

- D1 REMOVE STUD PARTITION COMPLETELY UP TO EXISTING DECK OR STRUCTURE ABOVE TO EXTENTS SHOWN ON PLAN. DEMOLITION TO INCLUDE BASE, DOORS, FRAMES, GLAZING AND ALL WALL MOUNTED/RECESSED ACCESSORIES, CASEWORK AND EQUIPMENT.
- D2 REMOVE MASONRY PARTITIONS COMPLETELY UP TO EXISTING DECK OR STRUCTURE ABOVE TO EXTENTS SHOWN ON PLAN. DEMOLITION TO INCLUDE BASE, DOORS, FRAMES, GLAZING AND WALL MOUNTED/RECESSED ACCESSORIES, CASEWORK AND EQUIPMENT. SALVAGE BRICK FOR REUSE.
- D3 PROVIDE NEW OPENING IN MASONRY WALL FOR NEW PASSAGE, DOOR/WINDOW FRAME, BLOCKING, LINTEL OR STEEL COLUMN. REFER TO LINTEL SCHEDULE FOR SIZE AND TYPE.
- D4 PROVIDE NEW OPENING IN STUD PARTITION WALL FOR NEW PASSAGE, DOOR/WINDOW FRAME, BLOCKING, OR STEEL COLUMN.
- D5 REMOVE DOOR, FRAME, AND HARDWARE IN THEIR ENTIRETY TO EXTENTS SHOWN ON PLAN.
- D6 REMOVE WINDOW, FRAME, HARDWARE, AND WINDOW TREATMENT SYSTEMS IN THEIR ENTIRETY. PREPARE SURFACES TO RECEIVE NEW FINISHES.
- D7 REMOVE STOREFRONT/CURTAIN WALL SYSTEM, DOORS, GLAZING AND COMPONENTS IN THEIR ENTIRETY.
- D8 REMOVE TONEL PARTITIONS ASSOCIATED BRACING, ACCESSORIES AND ALL WALL MOUNTED ITEMS INCLUDING, BUT NOT LIMITED TO MIRRORS, SOAP DISPENSERS, GRAB BARS, ETC. PREPARE FLOOR AND WALL SURFACES FOR NEW FINISHES.
- D9 REMOVE EXISTING CANOPY CEILING, ROOF, AND ACCESSORIES IN THEIR ENTIRETY. DOWN TO EXISTING STRUCTURE. SALVAGE TONGUE AND GROOVE PLANK CEILING AND STORE FOR REINSTALL. STRUCTURE TO REMAIN. REF. 'S' DRAWINGS FOR ADDITIONAL NEW STRUCTURE.
- D10.1 REMOVE SUSPENDED CEILING SYSTEMS AND SOFFITS IN THEIR ENTIRETY. PREPARE SURFACES FOR NEW FINISHES.
- D11 REMOVE HARD PLYWOOD CEILING / SOFFIT, AND FRAMING SYSTEM IN ITS ENTIRETY. PREPARE SURFACES FOR NEW FINISHES.
- D12 REMOVE BUILT-IN CASEWORK/SHELVING UNITS, MARKER/DISPLAY BOARDS, MIRRORS AND WALL MOUNTED ACCESSORIES IN THEIR ENTIRETY. PREPARE SURFACES FOR NEW FINISHES.
- D13 REMOVE EXISTING METAL LV SHELVING IN ITS ENTIRETY.
- D14 REMOVE EXISTING CARPET FLOORING IN ITS ENTIRETY. PREPARE EXISTING CONCRETE SLAB FOR NEW FLOORING.
- D15 REMOVE EXISTING VCT FLOORING IN ITS ENTIRETY. PREPARE EXISTING CONCRETE SLAB FOR NEW FLOORING.
- D16 REMOVE EXISTING SKY LIGHT AND ALL ASSOCIATED SOFFITS AND FLASHINGS, PREP FOR NEW ROOF WORK.
- D17 REMOVE EXISTING CERAMIC FLOOR TILE AND MORTAR BED IN THEIR ENTIRETY. PREPARE EXISTING CONCRETE FLOOR SLAB FOR NEW FINISHES.
- D18 REMOVE ALL BUILDING COMPONENTS AND SYSTEMS INCLUDING BUT NOT LIMITED TO FLOORS, SLABS, WALLS, ROOFING, STRUCTURE, DOORS, WINDOWS, CEILING, LOCKERS, FINISHES, STAIRS, ETC. REFER TO STRUCTURAL, HVAC AND PLUMBING DRAWINGS FOR ADDITIONAL INFORMATION ON SYSTEMS DEMOLITION.
- D20 REMOVE EXISTING FLOOR PAINT AND STRIPING. SAND FLOOR TO REMOVE FINISH. PREPARE SURFACES TO RECEIVE NEW FINISH; SEE ALTERNATE #2.
- D21 REMOVE EXISTING CONCRETE SLAB.
- D22 REMOVE AND SALVAGE METAL LOCKERS, BASE, AND ACCESSORIES TO ACCOMMODATE NEW WORK. APPROXIMATE QUANTITY: 30 LOCKERS.
- D24 REMOVE GWB CEILING SYSTEM IN ITS ENTIRETY.
- D25 REMOVE AND SALVAGE KILN, SUSPENDED KILN HOOD, AND RELATED ACCESSORIES. PROTECT AND STORE FOR REINSTALLATION. COORDINATE WITH 'M' AND 'H' DOWNS.
- D26 REMOVE SUSPENDED CEILING SYSTEMS TO EXTENT SHOWN.
- D27 REMOVE SECTION OF GLAZING SYSTEM TO EXTENTS SHOWN.
- D28 PROVIDE NEW OPENING IN MASONRY WALL FOR MECHANICAL PENETRATIONS. REFER TO 'H' DRAWINGS & LINTEL SCHEDULE ON 'S' DRAWINGS.
- D30 REMOVE MASONRY COLUMNS. PROVIDE SHORING AND MAINTAIN STRUCTURE ABOVE. PREPARE FOR NEW STEEL COLUMNS WITH BRICK VENEER MASONRY WRAP. REF. 'S' DRAWINGS.
- D31 REMOVE A PORTION OF THE EXISTING SOFFIT SYSTEM AND COMPONENTS UNDER CANOPY, TO ALLOW FOR MEP WORK. REF. 'P' DRAWINGS.
- D32 REMOVE OVERHEAD COILING COUNTER DOOR AND ALL ASSOCIATED MOTORS, COMPONENTS, COUNTERS, COVERS, TRIM, AND ACCESSORIES.
- D33 REMOVE EXISTING FOLDING PARTITION WALL, TRIMS, SOFFITS, AND ASSOCIATED ACCESSORIES.
- D34 REMOVE EXISTING EXTERIOR WALL FROM SECOND LEVEL TO BOTTOM OF EXISTING ROOF DECK. PROVIDE SHORING AND MAINTAIN STRUCTURE ABOVE. PREPARE FOR NEW STEEL STRUCTURE. REF. 'S' DRAWINGS AND 'T' DRAWINGS.
- D35 REMOVE SIDE LIGHTS AND WOOD PANEL ABOVE, EQUIPMENT TO BE SALVAGED FOR REINSTALL. REF. 'S' AND 'T' DRAWINGS.
- D36 REMOVE PORTION OF EXISTING CEILING AND SALVAGE FOR REINSTALL TO ALLOW FOR NEW MEP WORK.
- D37 REMOVE DOOR HARDWARE TO ACCOMMODATE NEW HARDWARE REPLACEMENT.
- D38 REMOVE PLUMBING FIXTURE. FIXTURES INCLUDE BUT NOT LIMITED TO WATER CLOSETS, LAVATORIES, URINALS AND WATER FOUNTAINS. COORDINATE WITH 'P' DWS.
- D39 REMOVE WOODWORKS AND POST AT HVAC FIXTURE THAT IS TO BE REMOVED BY HC.
- D40 PROVIDE OPENING IN FLOORSLAB FOR HVAC DUCTWORK. PROVIDE STR SUPPORT (SEE S-DWGS)

DRAWN BY: AJC/JHL/AV
CHECKED BY: MW/AJC/AV
DATE: 11/14/23
PHASE: CD

#	DATE	DESCRIPTION OF REVISION
1	1/24/24	ISSUED FOR BID

HUNT ENGINEERS ARCHITECTS | SURVEYORS
HORSEHEADS, NY 607-563-0081 | ROCHESTER, NY 585-637-7668 | TOWANDA, PA 570-265-4668
BINGHAMTON, NY 607-798-8881 | ALBANY, NY 607-798-8881
WWW.HUNTEAS.COM
NY CERTIFICATE NO. 0016250 | PA CERTIFICATE NO. TSC2203131464-1

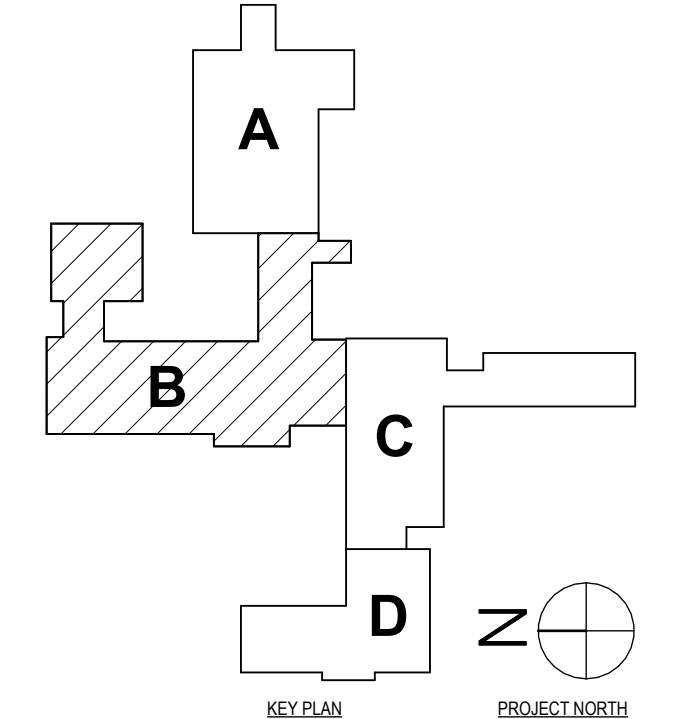

SED #: POCANTICO HILLS CENTRAL SCHOOL, 16-802-04-001-040, PAVILION, 16-802-041-001-001
PARTIAL SECOND FLOOR DEMOLITION PLAN - AREA B
CAPITAL IMPROVEMENTS PHASE 2
POCANTICO HILLS CSD
599 BEDFORD RD, SLEEPY HOLLOW, NY 10591
PROJECT NO: 3288.008

A0.4

GENERAL DEMO NOTES:
REFER TO DRAWING A0.1 FOR GENERAL DEMOLITION PLAN NOTES.

DEMOLITION NOTES:

- D1 REMOVE STUD PARTITION COMPLETELY UP TO EXISTING DECK OR STRUCTURE ABOVE TO EXTENTS SHOWN ON PLAN. DEMOLITION TO INCLUDE BASE, DOORS, FRAMES, GLAZING AND ALL WALL MOUNTED/RECESSED ACCESSORIES, CASEWORK AND EQUIPMENT.
- D2 REMOVE MASONRY PARTITIONS COMPLETELY UP TO EXISTING DECK OR STRUCTURE ABOVE TO EXTENTS SHOWN ON PLAN. DEMOLITION TO INCLUDE BASE, DOORS, FRAMES, GLAZING AND WALL MOUNTED/RECESSED ACCESSORIES, CASEWORK AND EQUIPMENT. SALVAGE BRICK FOR REUSE.
- D3 PROVIDE NEW OPENING IN MASONRY WALL FOR NEW PASSAGE. DOOR/WINDOW FRAME, BLOCKING, LINTEL OR STEEL COLUMN. REFER TO LINTEL SCHEDULE FOR SIZE AND TYPE.
- D4 PROVIDE NEW OPENING IN STUD PARTITION WALL FOR NEW PASSAGE. DOOR/WINDOW FRAME, BLOCKING, OR STEEL COLUMN.
- D5 REMOVE DOOR, FRAME, AND HARDWARE IN THEIR ENTIRETY TO EXTENTS SHOWN ON PLAN.
- D6 REMOVE WINDOW, FRAME, HARDWARE, AND WINDOW TREATMENT SYSTEMS IN THEIR ENTIRETY. PREPARE SURFACES TO RECEIVE NEW FINISHES.
- D7 REMOVE EXISTING CANOPY CEILING, ROOF AND ACCESSORIES IN THEIR ENTIRETY. PREPARE SURFACES TO RECEIVE NEW FINISHES.
- D8 REMOVE TOILET PARTITIONS ASSOCIATED BRACING, ACCESSORIES AND ALL WALL MOUNTED ITEMS INCLUDING, BUT NOT LIMITED TO MIRRORS, SOAP DISPENSERS, GRAB BARS, ETC. PREPARE FLOOR AND WALL SURFACES FOR NEW FINISHES.
- D9 REMOVE EXISTING CANOPY CEILING, ROOF AND ACCESSORIES IN THEIR ENTIRETY. DOWN TO EXISTING STRUCTURE. SALVAGE TONGUE AND GROOVE PLANK CEILING AND STORE FOR REINSTALL. STRUCTURE TO REMAIN. REF. 'S' DRAWINGS FOR ADDITIONAL NEW STRUCTURE.
- D10 REMOVE SUSPENDED CEILING SYSTEMS AND SOFFITS IN THEIR ENTIRETY.
- D11 REMOVE HARD PLYWOOD CEILING / SOFFIT, AND FRAMING SYSTEM IN ITS ENTIRETY. PREPARE SURFACES FOR NEW FINISHES.
- D12 REMOVE BUILT-IN CASEWORK/SHELVING UNITS, MARKER/DISPLAY BOARDS, MIRRORS AND WALL MOUNTED ACCESSORIES IN THEIR ENTIRETY. PREPARE SURFACES FOR NEW FINISHES.
- D13 REMOVE EXISTING METAL UV SHELVING IN ITS ENTIRETY.
- D14 REMOVE EXISTING CARPET FLOORING IN ITS ENTIRETY. PREPARE EXISTING CONCRETE SLAB FOR NEW FLOORING.
- D15 REMOVE EXISTING VCT FLOORING IN ITS ENTIRETY. PREPARE EXISTING CONCRETE SLAB FOR NEW FLOORING.
- D16 REMOVE EXISTING SKY LIGHT AND ALL ASSOCIATED SOFFITS AND FLASHINGS. PREP FOR NEW ROOF WORK.
- D17 REMOVE EXISTING CERAMIC FLOOR TILE AND MORTAR BED IN THEIR ENTIRETY. PREPARE EXISTING CONCRETE FLOOR SLAB FOR NEW FINISHES.
- D18 REMOVE ALL BUILDING COMPONENTS AND SYSTEMS INCLUDING BUT NOT LIMITED TO FLOORS, SLABS, WALLS, ROOFING, STRUCTURE, DOORS, WINDOWS, CEILING, LOCKERS FINISHES, STAIRS, ETC. REFER TO STRUCTURAL, HVAC AND PLUMBING DRAWINGS FOR ADDITIONAL INFORMATION ON SYSTEMS DEMOLITION. REMOVE EXISTING FLOOR PAINT AND STRIPING. SAND FLOOR TO REMOVE FINISH. PREPARE SURFACES TO RECEIVE NEW FINISH; SEE ALTERNATE #2.
- D21 REMOVE EXISTING CONCRETE SLAB.
- D22 REMOVE AND SALVAGE METAL LOCKERS, BASE, AND ACCESSORIES TO ACCOMMODATE NEW WORK. APPROXIMATE QUANTITY: 30 LOCKERS.
- D24 REMOVE GWB CEILING SYSTEM IN ITS ENTIRETY.
- D25 REMOVE AND SALVAGE KILN, SUSPENDED KILN HOOD, AND RELATED ACCESSORIES. PROTECT AND STORE FOR REINSTALLATION. COORDINATE WITH 'AS' AND 'H'-DWGS.
- D26 REMOVE SUSPENDED CEILING SYSTEMS TO EXTENT SHOWN.
- D27 REMOVE SECTION OF GLAZING SYSTEM TO EXTENTS SHOWN.
- D28 PROVIDE NEW OPENING IN MASONRY WALL FOR MECHANICAL PENETRATIONS. REFER TO 'H' DRAWINGS & LINTEL SCHEDULE ON 'S' DRAWINGS.
- D30 REMOVE MASONRY COLUMNS. PROVIDE SHORING AND MAINTAIN STRUCTURE ABOVE. PREPARE FOR NEW STEEL COLUMNS WITH BRICK VENEER MASONRY WRAP. REF. 'S' DRAWINGS.
- D31 REMOVE A PORTION OF THE EXISTING SOFFIT SYSTEM AND COMPONENTS UNDER CANOPY. TO ALLOW FOR MEP WORK. REF. 'H' DRAWINGS.
- D32 REMOVE OVERHEAD COILING COUNTER DOOR AND ALL ASSOCIATED MOTORS, COMPONENTS, COUNTERS, COVERS, TRIM, AND ACCESSORIES.
- D33 REMOVE EXISTING FOLDING PARTITION WALL, TRIMS, SOFFITS, AND ASSOCIATED ACCESSORIES.
- D34 REMOVE EXISTING EXTERIOR WALL FROM SECOND LEVEL TO BOTTOM OF EXISTING ROOF DECK. PROVIDE SHORING AND MAINTAIN STRUCTURE ABOVE. PREPARE FOR NEW STEEL STRUCTURE. REF. 'S' DRAWINGS.
- D35 REMOVE SIDE LIGHTS AND WOOD PANEL ABOVE. EQUIPMENT TO BE SALVAGED FOR REINSTALL. REF. 'S' AND 'H' DRAWINGS.
- D36 REMOVE PORTION OF EXISTING CEILING AND SALVAGE FOR REINSTALL TO ALLOW FOR NEW MEP WORK.
- D37 REMOVE DOOR HARDWARE TO ACCOMMODATE NEW HARDWARE REPLACEMENT.
- D38 REMOVE PLUMBING FIXTURE. FIXTURES INCLUDE BUT NOT LIMITED TO WATER CLOSETS, LAVATORIES, URINALS AND WATER FOUNTAINS. COORDINATE WITH P-DWGS.
- D39 REMOVE WOODRAILS AND POST AT HVAC FINITURE THAT IS TO BE REMOVED BY HC.
- D40 PROVIDE OPENING IN FLOORSLAB FOR HVAC DUCTWORK. PROVIDE STR SUPPORT (SEE S-DWGS).

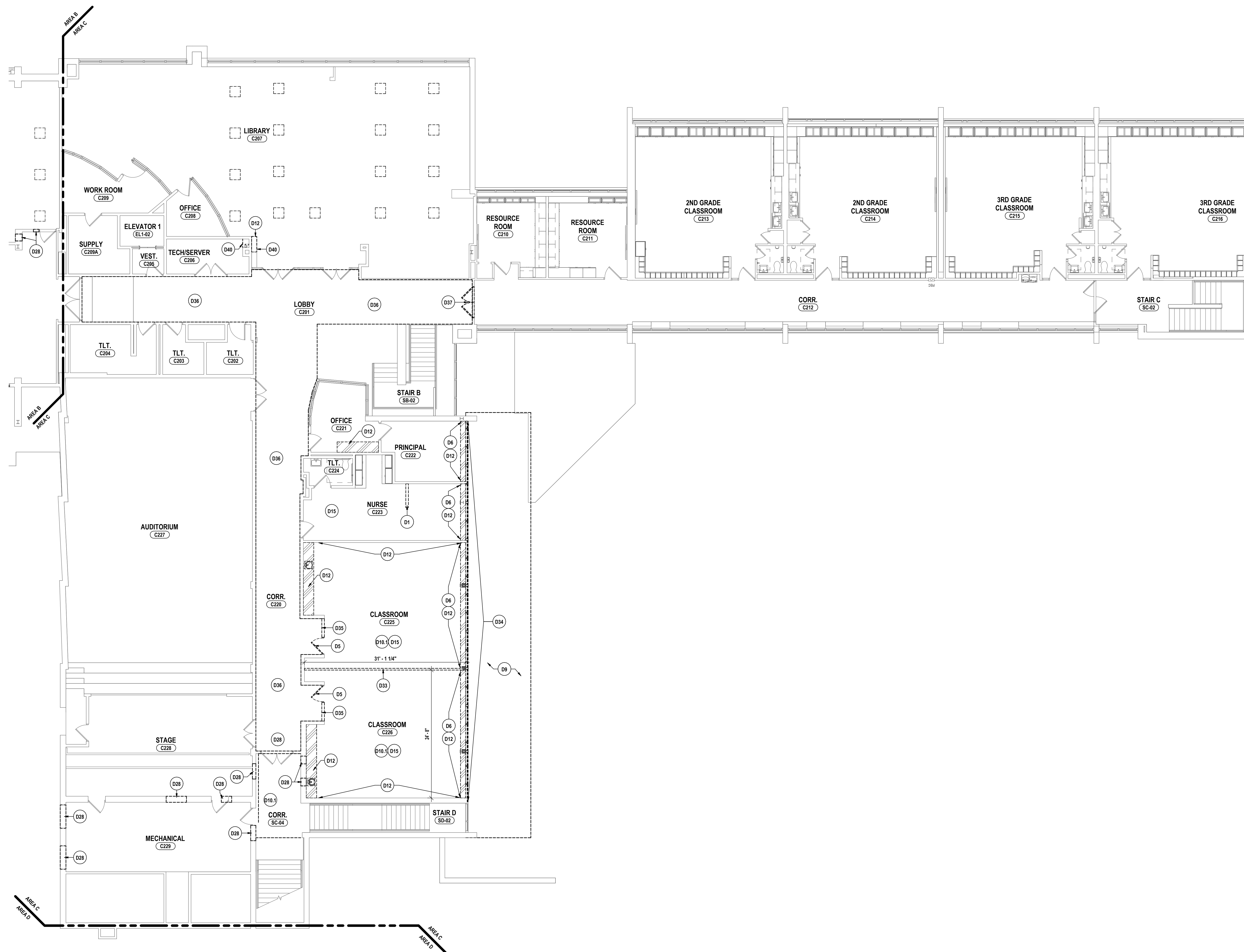

1 PARTIAL SECOND FLOOR DEMO PLAN - AREA C
1/8" = 1'-0"

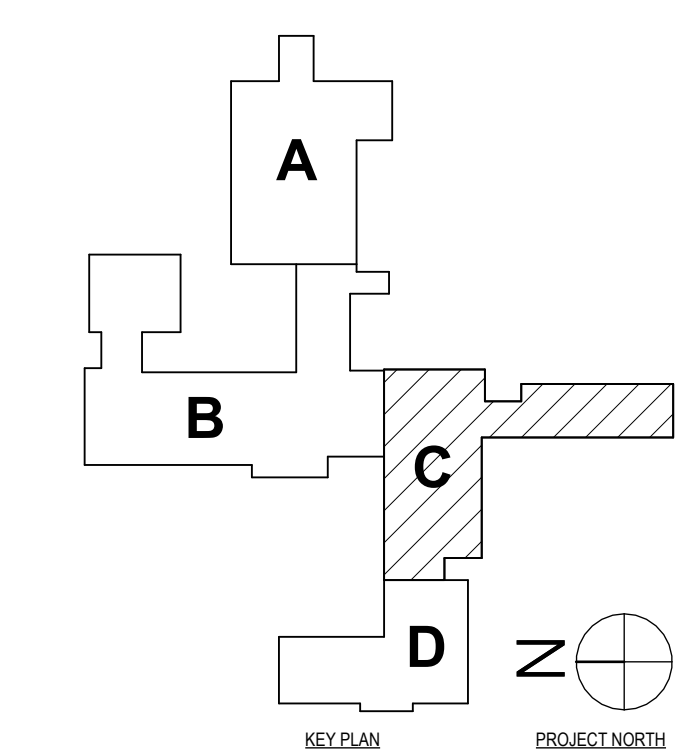

SED #: POCANTICO HILLS CENTRAL SCHOOL, 66-8002-04-001-040, PAVILION, 66-8002-041-001-001

PARTIAL SECOND FLOOR DEMOLITION PLAN - AREA C
CAPITAL IMPROVEMENTS PHASE 2
POCANTICO HILLS CSD
599 BEDFORD RD, SLEEPY HOLLOW, NY 10591

A0.5
PROJECT NO: 3288.008

HUNT ENGINEERS ARCHITECTS | SURVEYORS
HORSEHEADS, NY 607-458-1008 ROCKY HILLS, NY 562-327-7568 TOWANDA, PA 570-265-4668
BINGHAMTON, NY 607-798-8881 ALBANY, NY 607-798-8881
WWW.HUNTEAS.COM
NY CERTIFICATE NO. 0016250 PA CERTIFICATE NO. TSC220313464-1

DATE:	1/14/23
CHECKED BY:	MW/JA/JC
DRAWN BY:	AJ/CJ/HJ/LAY
PHASE:	CD
DESCRIPTION OF REVISION:	ISSUED FOR BID
# DATE:	1/14/24

THIS IS A MODIFICATION OF THE LAMP FOR ANY PERSON TO MAKE UNAUTHORIZED ALTERATIONS OR ADDITIONS TO PLANS DRAWN BY LICENSED ENGINEERS, ARCHITECTS OR SURVEYORS.

GENERAL DEMO NOTES:

REFER TO DRAWING A0.1 FOR GENERAL DEMOLITION PLAN NOTES.

DEMOLITION NOTES:

- D1 REMOVE STUD PARTITION COMPLETELY UP TO EXISTING DECK OR STRUCTURE ABOVE TO EXTENTS SHOWN ON PLAN. DEMOLITION TO INCLUDE BASE, DOORS, FRAMES, GLAZING AND ALL WALL MOUNTED/RECESSED ACCESSORIES, CASEWORK AND EQUIPMENT.
- D2 REMOVE MASONRY PARTITIONS COMPLETELY UP TO EXISTING DECK OR STRUCTURE ABOVE TO EXTENTS SHOWN ON PLAN. DEMOLITION TO INCLUDE BASE, DOORS, FRAMES, GLAZING AND WALL MOUNTED/RECESSED ACCESSORIES, CASEWORK AND EQUIPMENT. SALVAGE BRICK FOR REUSE.
- D3 PROVIDE NEW OPENING IN MASONRY WALL FOR NEW PASSAGE, DOOR/WINDOW FRAME, BLOCKING, LINTEL OR STEEL COLUMN. REFER TO LINTEL SCHEDULE FOR SIZE AND TYPE.
- D4 PROVIDE NEW OPENING IN STUD PARTITION WALL FOR NEW PASSAGE, DOOR/WINDOW FRAME, BLOCKING, OR STEEL COLUMN.
- D5 REMOVE DOOR, FRAME, AND HARDWARE IN THEIR ENTIRETY TO EXTENTS SHOWN ON PLAN.
- D6 REMOVE WINDOW, FRAME, HARDWARE, AND WINDOW TREATMENT SYSTEMS IN THEIR ENTIRETY. PREPARE SURFACES TO RECEIVE NEW FINISHES.
- D7 REMOVE STOREFRONT/CURTAIN WALL SYSTEM, DOORS, GLAZING AND COMPONENTS IN THEIR ENTIRETY.
- D8 REMOVE TOILET PARTITIONS ASSOCIATED BRACING, ACCESSORIES AND ALL WALL MOUNTED ITEMS INCLUDING, BUT NOT LIMITED TO MIRRORS, SOAP DISPENSERS, GRAB BARS, ETC. PREPARE FLOOR AND WALL SURFACES FOR NEW FINISHES.
- D9 REMOVE EXISTING CANOPY CEILING, ROOF AND ACCESSORIES IN THEIR ENTIRETY. DOWN TO EXISTING STRUCTURE. SALVAGE TONG AND GROOVE PLANK CEILING AND STORE FOR REINSTALL. STRUCTURE TO REMAIN. REF. 'S' DRAWINGS FOR ADDITIONAL NEW STRUCTURE.
- D10 REMOVE SUSPENDED CEILING SYSTEMS AND SOFFITS IN THEIR ENTIRETY.
- D11 REMOVE HARD PLYWOOD CEILING / SOFFIT, AND FRAMING SYSTEM IN ITS ENTIRETY. PREPARE SURFACES FOR NEW FINISHES.
- D12 REMOVE BUILT-IN CASEWORK/SHELVING UNITS, MARKERS/DISPLAY BOARDS, MIRRORS AND WALL MOUNTED ACCESSORIES IN THEIR ENTIRETY. PREPARE SURFACES FOR NEW FINISHES.
- D13 REMOVE EXISTING METAL UV SHELVING IN ITS ENTIRETY.
- D14 REMOVE EXISTING CARPET FLOORING IN ITS ENTIRETY. PREPARE EXISTING CONCRETE SLAB FOR NEW FLOORING.
- D15 REMOVE EXISTING VCT FLOORING IN ITS ENTIRETY. PREPARE EXISTING CONCRETE SLAB FOR NEW FLOORING.
- D16 REMOVE EXISTING SKY LIGHT AND ALL ASSOCIATED SOFFITS AND FLASHINGS. PREP FOR NEW ROOF WORK.
- D17 REMOVE EXISTING CERAMIC FLOOR TILE AND MORTAR BED IN THEIR ENTIRETY. PREPARE EXISTING CONCRETE FLOOR SLAB FOR NEW FINISHES.
- D18 REMOVE ALL BUILDING COMPONENTS AND SYSTEMS INCLUDING BUT NOT LIMITED TO FLOORS, SLABS, WALLS, ROOFING, STRUCTURE, DOORS, WINDOWS, CEILING, LOCKERS, FINISHES, STAIRS, ETC. REFER TO STRUCTURAL, HVAC AND PLUMBING DRAWINGS FOR ADDITIONAL INFORMATION ON SYSTEMS DEMOLITION.
- D19 REMOVE EXISTING FLOOR PAINT AND STRIPING. SAND FLOOR TO REMOVE FINISH. PREPARE SURFACES TO RECEIVE NEW FINISH. SEE ALTERNATE #2.
- D20 REMOVE EXISTING CONCRETE SLAB.
- D21 REMOVE AND SLAVAGE METAL LOCKERS, BASE, AND ACCESSORIES TO ACCOMMODATE NEW WORK. APPROXIMATE QUANTITY: 30 LOCKERS.
- D22 REMOVE GWS CEILING SYSTEM IN ITS ENTIRETY.
- D23 REMOVE AND SALVAGE KLN, SUSPENDED KLN HOOD, AND RELATED ACCESSORIES. PROTECT AND STORE FOR REINSTALLATION. COORDINATE WITH 'AB' AND 'Y'-DWGS.
- D24 REMOVE SUSPENDED CEILING SYSTEMS TO EXTENT SHOWN.
- D25 REMOVE SECTION OF GLAZING SYSTEM TO EXTENTS SHOWN.
- D26 PROVIDE NEW OPENING IN MASONRY WALL FOR MECHANICAL PENETRATIONS. REFER TO 'Y' DRAWINGS & LINTEL SCHEDULE ON 'S' DRAWINGS.
- D27 REMOVE MASONRY COLUMNS. PROVIDE SHORING AND MAINTAIN STRUCTURE ABOVE. PREPARE FOR NEW STEEL COLUMNS WITH BRICK VENEER MASONRY WRAP. REF. 'S' DRAWINGS.
- D28 REMOVE A PORTION OF THE EXISTING SOFFIT SYSTEM AND COMPONENTS UNDER CANOPY, TO ALLOW FOR MEP WORK. REF. 'Y' DRAWINGS.
- D29 REMOVE OVERHEAD COILING COUNTER DOOR AND ALL ASSOCIATED MOTORS, COMPONENTS, COUNTERS, COVERS, TRIM, AND ACCESSORIES.
- D30 REMOVE EXISTING FOLDING PARTITION WALL, TRIMS, SOFFITS, AND ASSOCIATED ACCESSORIES.
- D31 REMOVE EXISTING EXTERIOR WALL FROM SECOND LEVEL TO BOTTOM OF EXISTING ROOF DECK, PROVIDE SHORING AND MAINTAIN STRUCTURE ABOVE. PREPARE FOR NEW STEEL STRUCTURE. REF. 'S' DRAWINGS.
- D32 REMOVE SIDE LIGHTS AND WOOD PANEL ABOVE. EQUIPMENT TO BE SALVAGED FOR REINSTALL. REF. 'S' AND 'T' DRAWINGS.
- D33 REMOVE PORTION OF EXISTING CEILING AND SALVAGE FOR REINSTALL. TO ALLOW FOR NEW MEP WORK.
- D34 REMOVE DOOR HARDWARE TO ACCOMMODATE NEW HARDWARE REPLACEMENT.
- D35 REMOVE PLUMBING FIXTURE. FIXTURES INCLUDE BUT NOT LIMITED TO WATER CLOSETS, LAVATORIES, URINALS AND WATER FOUNTAINS. COORDINATE WITH 'P'-DWGS.
- D36 REMOVE WOODRAILS AND POST AT HVAC FINITURE THAT IS TO BE REMOVED BY HC.
- D40 PROVIDE OPENING IN FLOORSLAB FOR HVAC DUCTWORK. PROVIDE STR SUPPORT (SEE S-DWGS)

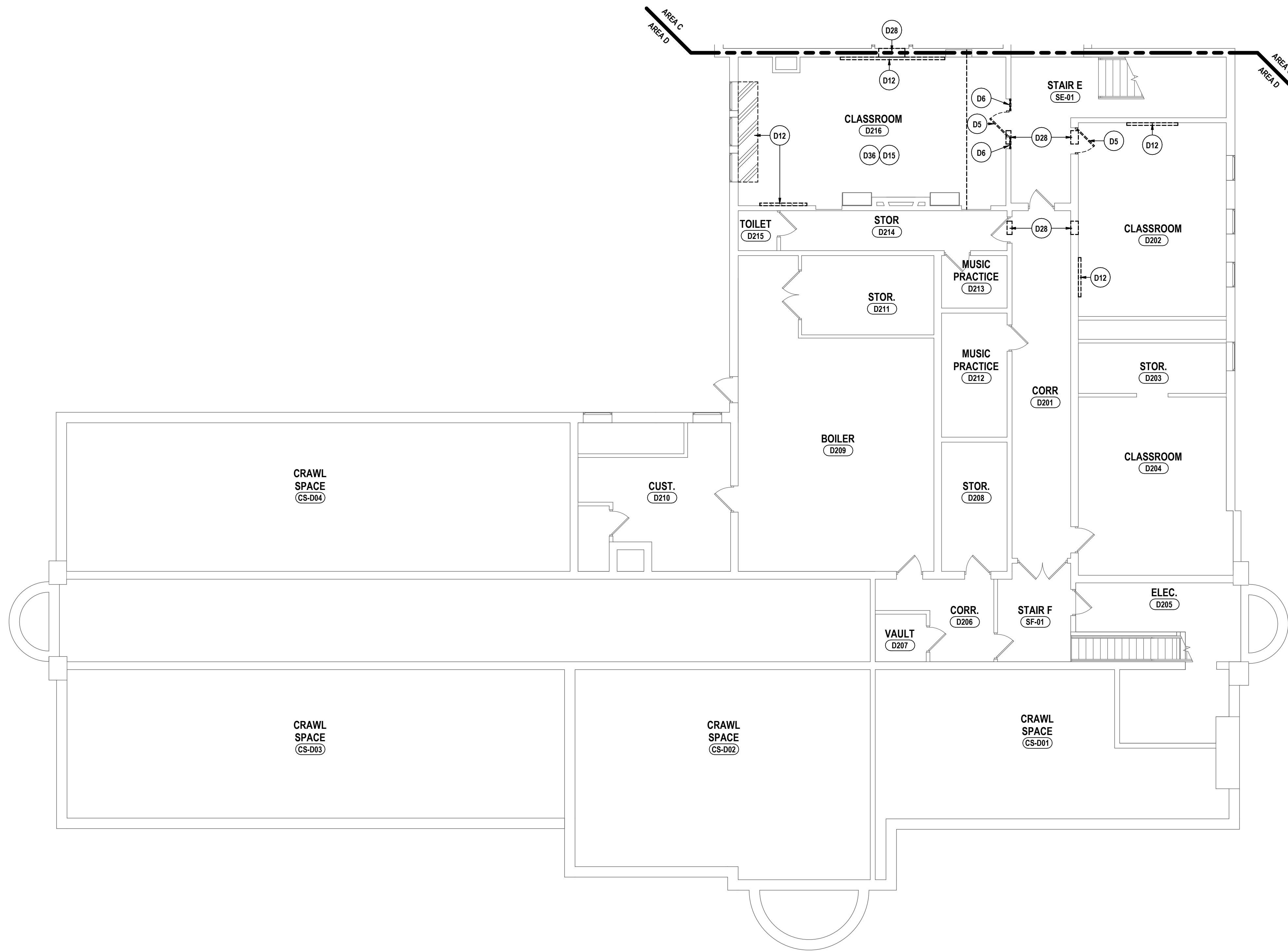

1 PARTIAL SECOND FLOOR DEMO PLAN - AREA D
1/8" = 1'-0"

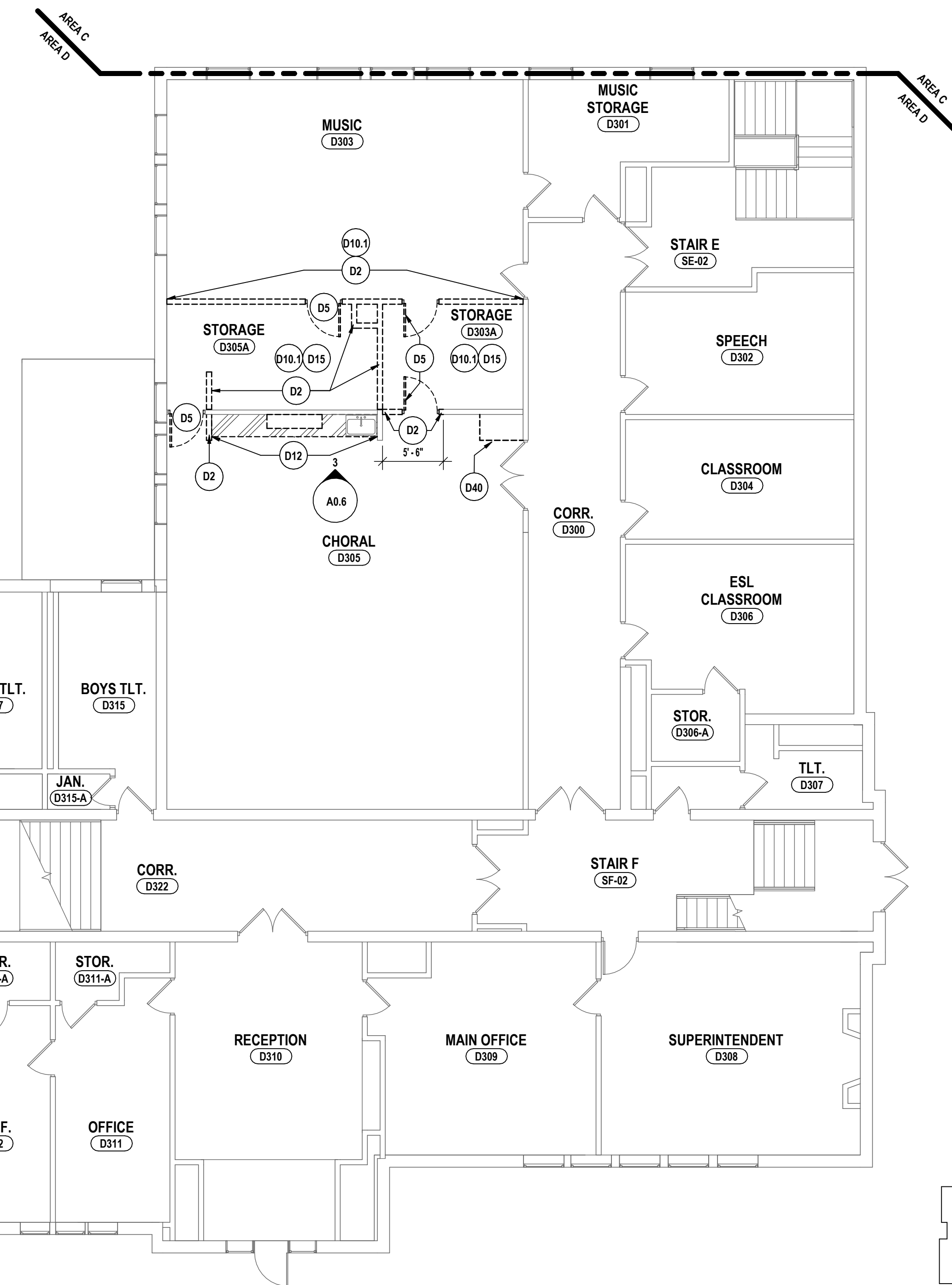

2 PARTIAL THIRD FLOOR DEMO PLAN - AREA D
1/8" = 1'-0"

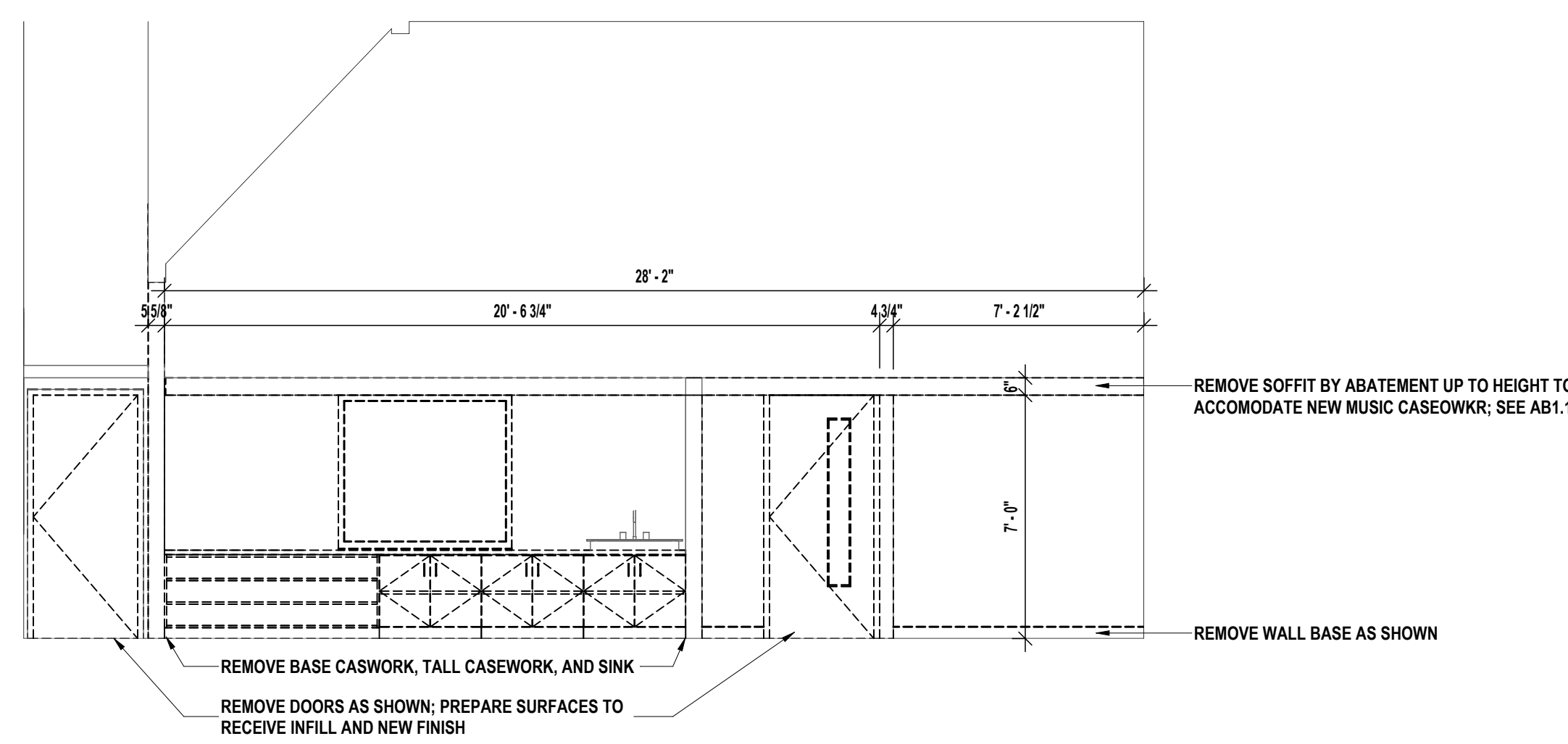

3 MUSIC ROOM - DEMOLITION ELEVATION
1/4" = 1'-0"

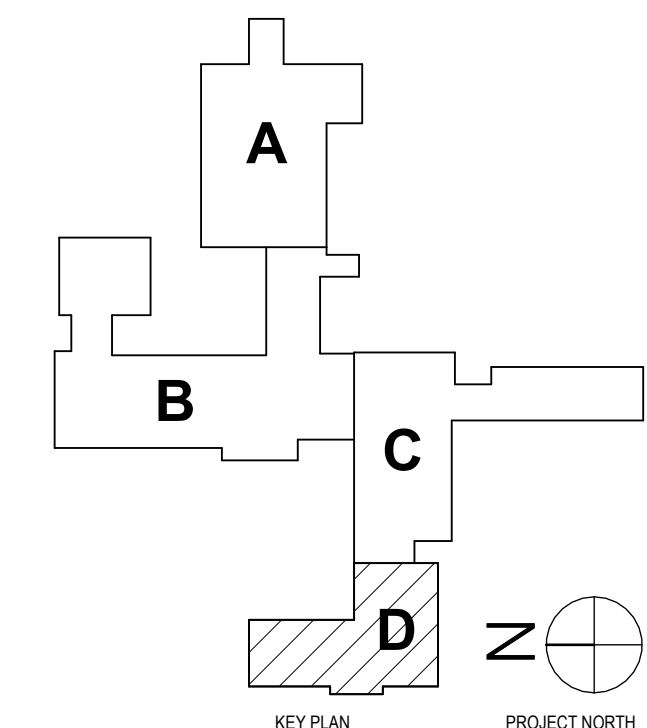

SED #: POCANTICO HILLS CENTRAL SCHOOL, 66-8002-04-001-040, PAVILION, 66-8002-041-001-001

PARTIAL 2ND FLOOR & 3RD FLOOR DEMO PLAN - AREA D

CAPITAL IMPROVEMENTS PHASE 2
POCANTICO HILLS CSD

599 BEDFORD RD, SLEEPY HOLLOW, NY 10591

A0.6

PROJECT NO: 3288.008

HUNT ENGINEERS | ARCHITECTS | SURVEYORS
HORSEHEADS, NY 607-263-1000 POUGHKEEPS, NY 562-237-7668 TOWANDA, PA 570-265-4668
BINGHAMTON, NY 607-798-8881 ALBANY, NY 607-798-8881
WWW.HUNTEAS.COM
NY CERTIFICATE NO. 0016250 PA CERTIFICATE NO. TSC220313464-1

DATE:	11/14/23
CHECKED BY:	MW/JAL
DRAWN BY:	AJC/JHL
PHASE:	CD
# DATE:	1 12/24
DESCRIPTION OF REVISION:	ISSUED FOR BID

Copyright 2023

IT IS A VIOLATION OF THE LAW FOR ANY PERSON TO MAKE UNAUTHORIZED ALTERATIONS OR ADJUSTMENTS TO PLANS DRAWN, CALCULATED, ENGINEERED, ARCHITECTED OR SURVEYED BY HUNT.

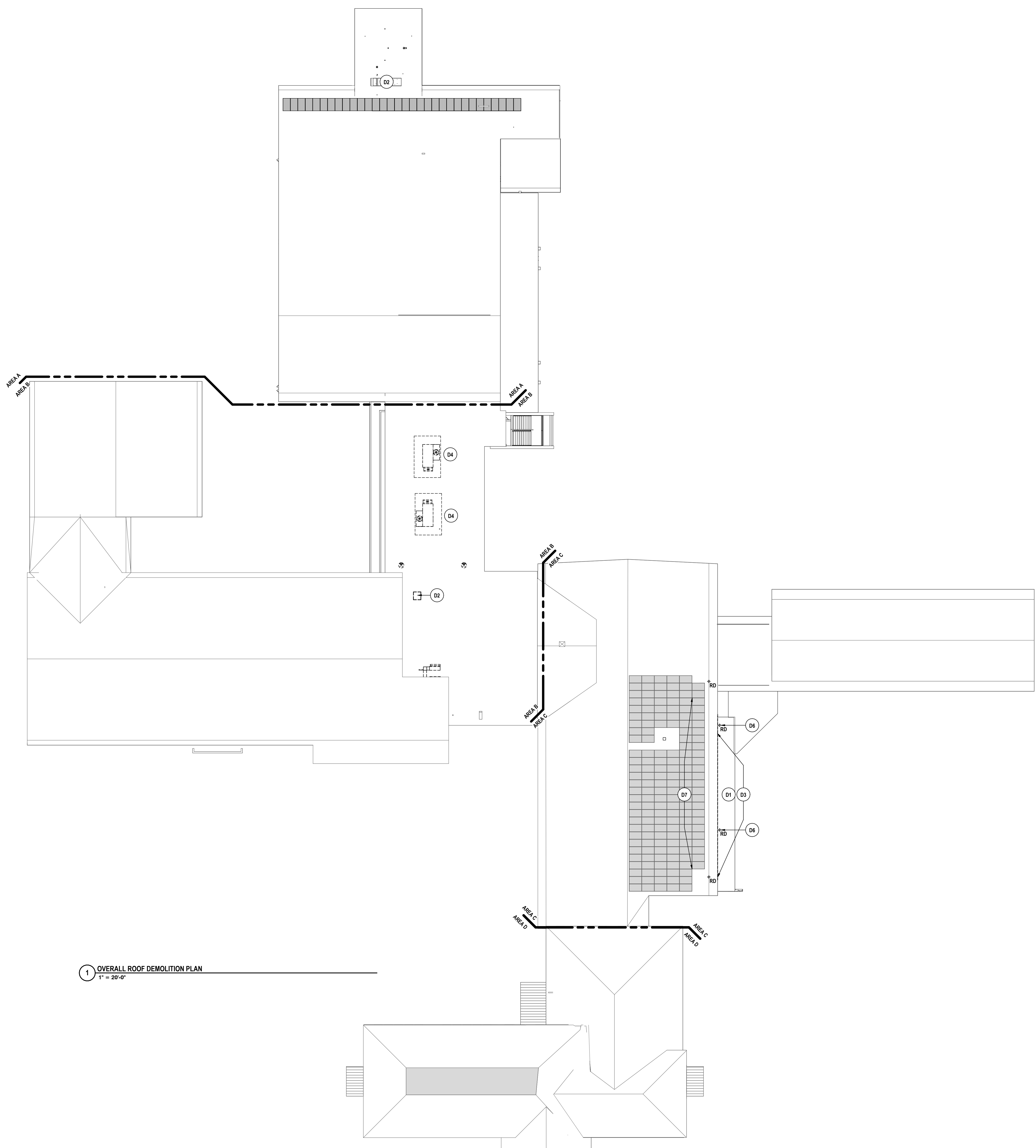

1 OVERALL ROOF DEMOLITION PLAN
1" = 20'-0"

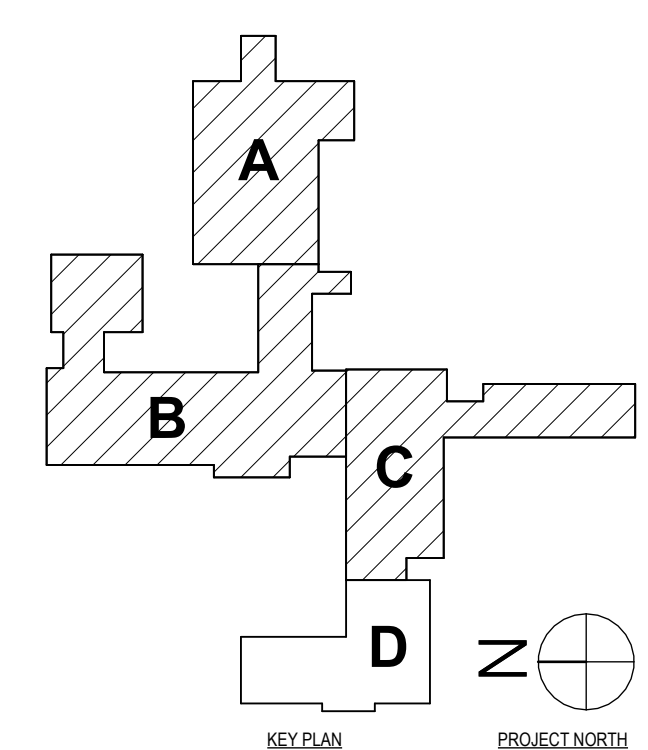

GENERAL DEMO NOTES:
REFER TO DRAWING A0.1 FOR GENERAL DEMOLITION PLAN NOTES.

ROOF DEMOLITION NOTES:

- D1 EXISTING CANOPY ROOF TO BE REMOVED DOWN TO METAL DECK INCLUDING SILICONE COATING. SPRAY APPLIED URETHANE FOAM, B.I.R. ROOFING AND 1/2" INSULATION. DEMOLITION SHALL INCLUDE REMOVING WOOD BLOCKING, GUTS, FASCIA, BASE FLASHING, COUNTER FLASHING, AND ASSOCIATED ACCESSORIES UNLESS NOTED OTHERWISE. RESIDUE ON ANY SURFACE TO REMAIN EXPOSED SHALL BE REMOVED.
- D2 REMOVE SKYLIGHT IN ITS ENTIRETY
- D3 REMOVE AND SALVAGE WOOD SOFFIT AND FASCIA COMPONENTS FOR REINSTALLATION ON NEW WALLS.
- D4 MECHANICAL EQUIPMENT TO BE REMOVED BY OTHER CONTRACTED WORK. PATCH ROOF TO MATCH THE EXISTING ASSEMBLY. PATCH AND MEMBRANE TIE IN SHALL NOT VOID THE WARRANTY OF THE EXISTING ROOF.
- D5 COORDINATE REMOVAL AND REPLACEMENT OF ROOF AREA WITH STRUCTURAL DRAWINGS AT LOCATIONS OF NEW STRUCTURE OR STRUCTURE REPLACEMENT. SECTION OF ROOFING TO BE REMOVED IN ITS ENTIRETY, INCLUDING BUT NOT LIMITED TO MEMBRANE, INSULATION, INSULATING CONCRETE, AND DECKING. COORDINATE EXTENTS WITH NEW WORK. PREPARE FOR NEW ROOFING TIE-IN.
- D6 REMOVE AND SALVAGE ROOF DRAIN IN ITS ENTIRETY, INCLUDING BUT NOT LIMITED TO DRAIN COVER, MASTIC, SADDLE, AND FASTENERS. PREPARE SURFACES TO RECEIVE NEW WORK. COORDINATE NEW WORK WITH S-DWGS.
- D7 CONTRACTOR IS RESPONSIBLE TO MAINTAIN SOLAR VOLTAGE PANELS IN THAT ENTIRETY DURING ANY PARTIAL DEMOLITION OF ROOF AS ASSOCIATED WITH NEW WORK.

DRAWN BY: AJC/JHL/LAV	
CHECKED BY: MW/JAL	
DATE: 11/14/23	SCALE: CD
PHASE: CD	
DESCRIPTION OF REVISION: ISSUED FOR BID	
# DATE: 1 12/24	

HUNT ENGINEERS | ARCHITECTS | SURVEYORS
 HORSEHEADS, NY 807-458-1000 POCONOESTATES, NY 562-537-7500 TOYAHVALLEY, PA 670-265-4600
 BINGHAMTON, NY 807-798-8881 ALBANY, NY 807-798-8881
 WWW.HUNTEAS.COM
 NY CERTIFICATE NO. 0016250 PA CERTIFICATE NO. TSC22020131464-1

SED #: POCANTICO HILLS CENTRAL SCHOOL 16-8002-04-001-040; PAVILION: 16-8002-041-001-001
ROOF DEMOLITION PLAN
CAPITAL IMPROVEMENTS PHASE 2
POCANTICO HILLS CSD
 599 BEDFORD RD, SLEEPY HOLLOW, NY 10591
A0.7
 PROJECT NO: 3288.008

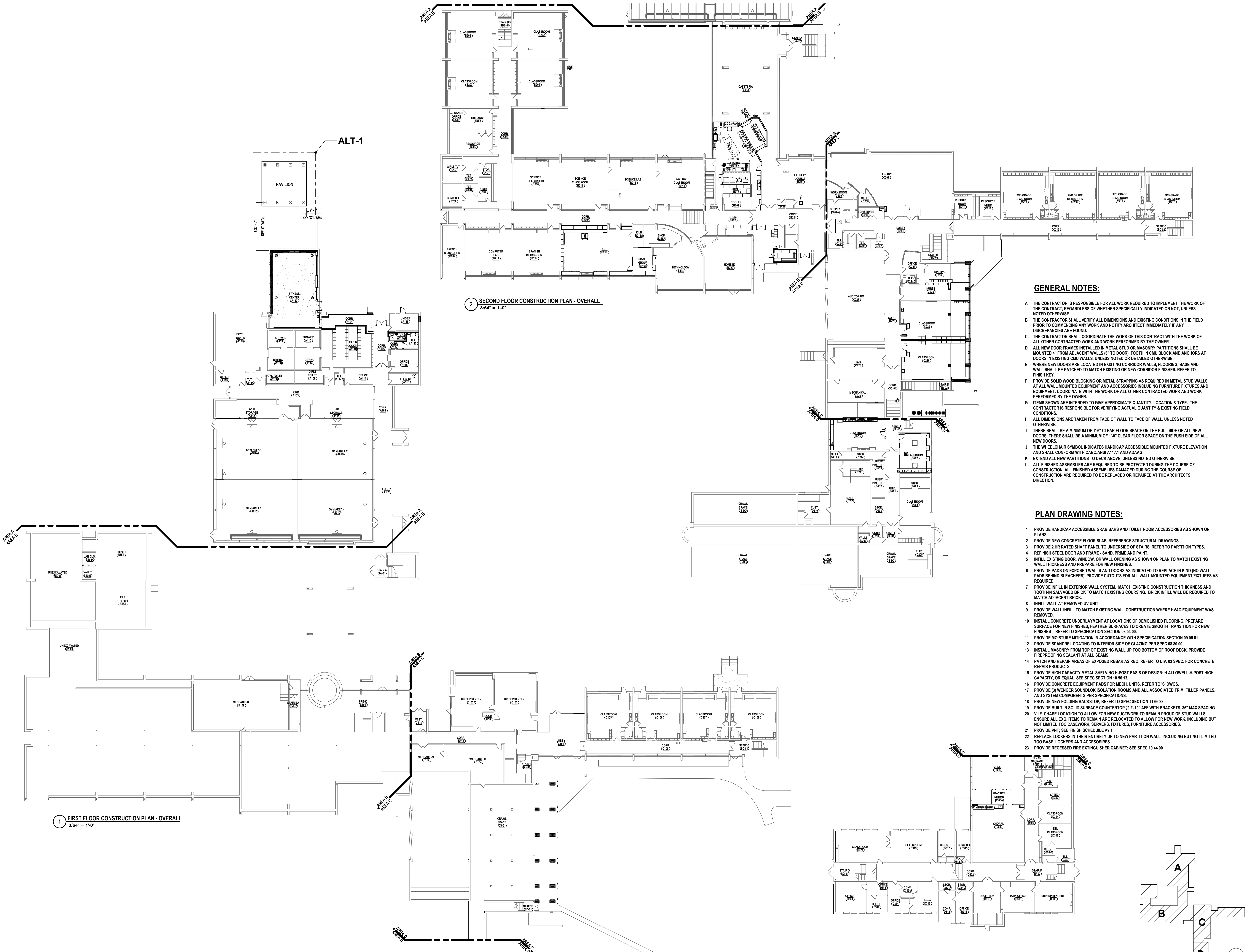

1 FIRST FLOOR CONSTRUCTION PLAN - OVERALL
3/64" = 1'-0"

2 SECOND FLOOR CONSTRUCTION PLAN - OVERALL
3/64" = 1'-0"

3 THIRD FLOOR CONSTRUCTION PLAN - OVERALL
3/64" = 1'-0"

GENERAL NOTES:

- A THE CONTRACTOR IS RESPONSIBLE FOR ALL WORK REQUIRED TO IMPLEMENT THE WORK OF THE CONTRACT, REGARDLESS OF WHETHER SPECIFICALLY INDICATED OR NOT, UNLESS NOTED OTHERWISE.
- B THE CONTRACTOR SHALL VERIFY ALL DIMENSIONS AND EXISTING CONDITIONS IN THE FIELD PRIOR TO COMMENCING ANY WORK AND NOTIFY ARCHITECT IMMEDIATELY IF ANY DISCREPANCIES ARE FOUND.
- C THE CONTRACTOR SHALL COORDINATE THE WORK OF THIS CONTRACT WITH THE WORK OF ALL OTHER CONTRACTED WORK AND WORK PERFORMED BY THE OWNER.
- D ALL NEW DOOR FRAMES INSTALLED IN METAL STUD OR MASONRY PARTITIONS SHALL BE MOUNTED 4" FROM ADJACENT WALLS (8" TO DOOR). TOOTH IN CMU BLOCK AND ANCHORS AT DOORS IN EXISTING CMU WALLS, UNLESS NOTED OR DETAILED OTHERWISE.
- E WHERE NEW DOORS ARE LOCATED IN EXISTING CORRIDOR WALLS, FLOORING, BASE AND WALL SHALL BE PATCHED TO MATCH EXISTING OR NEW CORRIDOR FINISHES. REFER TO FINISH KEY.
- F PROVIDE SOLID WOOD BLOCKING OR METAL STRAPPING AS REQUIRED IN METAL STUD WALLS AT ALL WALL MOUNTED EQUIPMENT AND ACCESSORIES INCLUDING FURNITURE FIXTURES AND EQUIPMENT. COORDINATE WITH THE WORK OF ALL OTHER CONTRACTED WORK AND WORK PERFORMED BY THE OWNER.
- G ITEMS SHOWN ARE INTENDED TO GIVE APPROXIMATE QUANTITY, LOCATION & TYPE. THE CONTRACTOR IS RESPONSIBLE FOR VERIFYING ACTUAL QUANTITY & EXISTING FIELD CONDITIONS.
- H ALL DIMENSIONS ARE TAKEN FROM FACE OF WALL TO FACE OF WALL, UNLESS NOTED OTHERWISE.
- I THERE SHALL BE A MINIMUM OF 1'-6" CLEAR FLOOR SPACE ON THE PULL SIDE OF ALL NEW DOORS; THERE SHALL BE A MINIMUM OF 1'-0" CLEAR FLOOR SPACE ON THE PUSH SIDE OF ALL NEW DOORS.
- J THE WHEEL CHAIR SYMBOL INDICATES HANDICAP ACCESSIBLE MOUNTED FIXTURE ELEVATION AND SHALL CONFORM WITH CABOANSI A117.1 AND ADAAG.
- K EXTEND ALL NEW PARTITIONS TO DECK ABOVE, UNLESS NOTED OTHERWISE.
- L ALL FINISHED ASSEMBLIES ARE REQUIRED TO BE PROTECTED DURING THE COURSE OF CONSTRUCTION. ALL FINISHED ASSEMBLIES DAMAGED DURING THE COURSE OF CONSTRUCTION ARE REQUIRED TO BE REPLACED OR REPAIRED AT THE ARCHITECTS DIRECTION.

PLAN DRAWING NOTES:

- 1 PROVIDE HANDICAP ACCESSIBLE GRAB BARS AND TOILET ROOM ACCESSORIES AS SHOWN ON PLANS.
- 2 PROVIDE NEW CONCRETE FLOOR SLAB, REFERENCE STRUCTURAL DRAWINGS.
- 3 PROVIDE 2 HR RATED SHAFT PANEL TO UNDERSIDE OF STAIRS. REFER TO PARTITION TYPES.
- 4 REFINISH STEEL DOOR AND FRAME - SAND, PRIME AND PAINT.
- 5 INFILL EXISTING DOOR, WINDOW, OR WALL OPENING AS SHOWN ON PLAN TO MATCH EXISTING WALL THICKNESS AND PREPARE FOR NEW FINISHES.
- 6 PROVIDE PADS ON EXPOSED WALLS AND DOORS AS INDICATED TO REPLACE IN KIND (NO WALL PADS BEHIND BLEACHERS). PROVIDE CUTOUPS FOR ALL WALL MOUNTED EQUIPMENT/FIXTURES AS REQUIRED.
- 7 PROVIDE INFILL IN EXTERIOR WALL SYSTEM. MATCH EXISTING CONSTRUCTION THICKNESS AND TOOTH-IN SALVAGED BRICK TO MATCH EXISTING COURSING. BRICK INFILL WILL BE REQUIRED TO MATCH ADJACENT BRICK.
- 8 INFILL WALL AT REMOVED LV UNIT.
- 9 PROVIDE WALL INFILL TO MATCH EXISTING WALL CONSTRUCTION WHERE HVAC EQUIPMENT WAS REMOVED.
- 10 INSTALL CONCRETE UNDERLAYMENT AT LOCATIONS OF DEMOLISHED FLOORING. PREPARE SURFACE FOR NEW FINISHES. FEATHER SURFACES TO CREATE SMOOTH TRANSITION FOR NEW FINISHES - REFER TO SPECIFICATION SECTION 03 54 00.
- 11 PROVIDE MOISTURE MITIGATION IN ACCORDANCE WITH SPECIFICATION SECTION 09 05 01.
- 12 PROVIDE SPANDREL COATING TO INTERIOR SIDE OF GLAZING PER SPEC 08 80 00.
- 13 INSTALL MASONRY FROM TOP OF EXISTING WALL UP TO BOTTOM OF ROOF DECK. PROVIDE FIREPROOFING SEALANT AT ALL SEAMS.
- 14 PATCH AND REPAIR AREAS OF EXPOSED REBAR AS REQ. REFER TO DIV. 03 SPEC. FOR CONCRETE REPAIR PRODUCTS.
- 15 PROVIDE HIGH CAPACITY METAL SHELVING H-POST BASIS OF DESIGN; H ALLOWELL-H-POST HIGH CAPACITY, OR EQUAL. SEE SPEC SECTION 10 56 13.
- 16 PROVIDE CONCRETE EQUIPMENT PADS FOR MECH. UNITS. REFER TO 'S' DWGS.
- 17 PROVIDE (2) WENGER SOUNDLOK ISOLATION ROOMS AND ALL ASSOCIATED TRIM, FILLER PANELS, AND SYSTEM COMPONENTS PER SPECIFICATIONS.
- 18 PROVIDE NEW FOLDING BACKSTOP. REFER TO SPEC SECTION 11 66 23.
- 19 PROVIDE BUILT IN SOLID SURFACE COUNTERTOP @ 2'-10" AFF WITH BRACKETS, 36" MAX SPACING.
- 20 V.I.F. CHASE LOCATION TO ALLOW FOR NEW DUCTWORK TO REMAIN PROUD OF STUD WALLS. ENSURE ALL EXG. ITEMS TO REMAIN ARE RELOCATED TO ALLOW FOR NEW WORK INCLUDING BUT NOT LIMITED TO CASEWORK, SERVERS, FIXTURES, FURNITURE ACCESSORIES.
- 21 PROVIDE PNT; SEE FINISH SCHEDULE A3.1.
- 22 REPLACE LOCKERS IN THEIR ENTIRETY UP TO NEW PARTITION WALL, INCLUDING BUT NOT LIMITED TO BASE, LOCKERS AND ACCESSORIES.
- 23 PROVIDE RECESSED FIRE EXTINGUISHER CABINET; SEE SPEC 10 44 00.

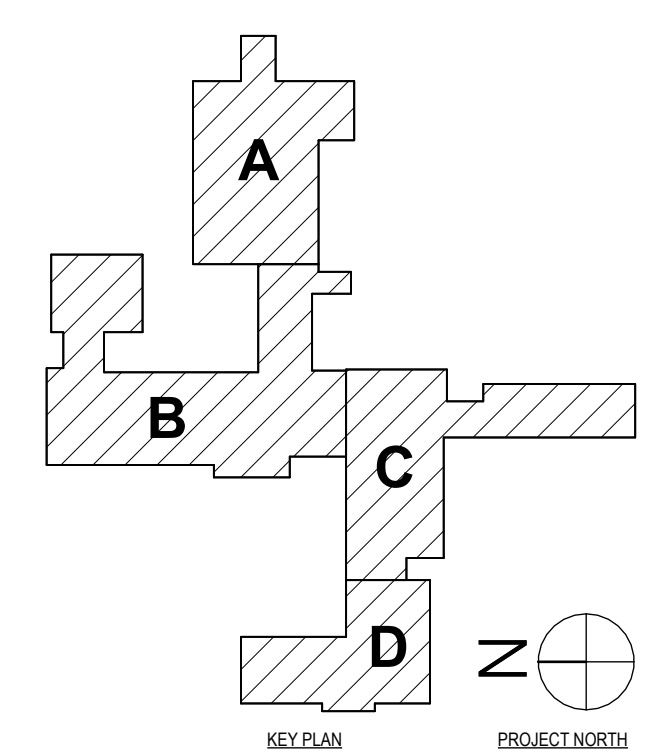

DRAWN BY:	AJC/JHL/LAV
CHECKED BY:	MW/JAJ
DATE:	11/14/23
PHASE:	CD

#	DATE	DESCRIPTION OF REVISION
1	1/24/24	ISSUED FOR BID

HUNT ENGINEERS ARCHITECTS | SURVEYORS
 HORSEHEADS, NY 607-268-1008 PROJECTS, NY 562-637-7668 TOWANDA, PA 570-265-4666
 BINGHAMTON, NY 607-738-8881 ALBANY, NY 607-738-1801
 WWW.HUNTEAS.COM
 NY CERTIFICATE NO. 0016250 PA CERTIFICATE NO. TSC220313464-1

OVERALL CONSTRUCTION FLOOR PLANS
CAPITAL IMPROVEMENTS PHASE 2
POCANTICO HILLS CSD
 599 BEDFORD RD, SLEEPY HOLLOW, NY 10591
A1.1
 PROJECT NO. 3288.008

GENERAL NOTES:
REFER TO DRAWING A1.1 FOR GENERAL PLAN NOTES.

PLAN DRAWING NOTES:

- 1 PROVIDE HANDICAP ACCESSIBLE GRAB BARS AND TOILET ROOM ACCESSORIES AS SHOWN ON PLANS.
- 2 PROVIDE NEW CONCRETE FLOOR SLAB, REFERENCE STRUCTURAL DRAWINGS.
- 3 PROVIDE 2 HR RATED SHAFT PANEL TO UNDERSIDE OF STAIRS. REFER TO PARTITION TYPES.
- 4 REFINISH STEEL DOOR AND FRAME - SAND, PRIME AND PAINT.
- 5 INFILL EXISTING DOOR, WINDOW, OR WALL OPENING AS SHOWN ON PLAN TO MATCH EXISTING WALL THICKNESS AND PREPARE FOR NEW FINISHES.
- 6 PROVIDE PADS ON EXPOSED WALLS AND DOORS AS INDICATED TO REPLACE IN KIND (NO WALL PADS BEHIND BLEACHERS); PROVIDE CUTOUTS FOR ALL WALL MOUNTED EQUIPMENT/FIXTURES AS REQUIRED.
- 7 PROVIDE INFILL IN EXTERIOR WALL SYSTEM. MATCH EXISTING CONSTRUCTION THICKNESS AND TOOTH-IN SALVAGED BRICK TO MATCH EXISTING COURSING. BRICK INFILL WILL BE REQUIRED TO MATCH ADJACENT BRICK.
- 8 INFILL WALL AT REMOVED UV UNIT
- 9 PROVIDE WALL INFILL TO MATCH EXISTING WALL CONSTRUCTION WHERE HVAC EQUIPMENT WAS REMOVED.
- 10 INSTALL CONCRETE UNDERLAYMENT AT LOCATIONS OF DEMOLISHED FLOORING. PREPARE SURFACE FOR NEW FINISHES, FEATHER SURFACES TO CREATE SMOOTH TRANSITION FOR NEW FINISHES - REFER TO SPECIFICATION SECTION 03 54 00.
- 11 PROVIDE MOISTURE MITIGATION IN ACCORDANCE WITH SPECIFICATION SECTION 09 05 01.
- 12 PROVIDE SPANREL COATING TO INTERIOR SIDE OF GLAZING PER SPEC 08 00 00.
- 13 INSTALL MASONRY FROM TOP OF EXISTING WALL UP TOO BOTTOM OF ROOF DECK. PROVIDE FIREPROOFING SEALANT AT ALL SEAMS.
- 14 PATCH AND REPAIR AREAS OF EXPOSED REBAR AS REQ. REFER TO DIV. 03 SPEC. FOR CONCRETE REPAIR PRODUCTS.
- 15 PROVIDE HIGH CAPACITY METAL SHELVING H-POST BASIS OF DESIGN; H ALLOWELL-H-POST HIGH CAPACITY, OR EQUAL. SEE SPEC SECTION 10 56 13.
- 16 PROVIDE CONCRETE EQUIPMENT PADS FOR MECH. UNITS. REFER TO 'D' DWGS.
- 17 PROVIDE (3) WENGER SOUND/OK ISOLATION ROOMS AND ALL ASSOCIATED TRIM, FILLER PANELS, AND SYSTEM COMPONENTS PER SPECIFICATIONS.
- 18 PROVIDE NEW FOLDING BACKSTOP, REFER TO SPEC SECTION 11 66 23.
- 19 PROVIDE BUILT IN SOLID SURFACE COUNTERTOP @ 2'-10" AFF WITH BRACKETS, 36" MAX SPACING.
- 20 V.I.F. CHASE LOCATION TO ALLOW FOR NEW DUCTWORK TO REMAIN PROUD OF STUD WALLS. ENSURE ALL EXG. ITEMS TO REMAIN ARE RELOCATED TO ALLOW FOR NEW WORK, INCLUDING BUT NOT LIMITED TOO CASEWORK, SERVERS, FIXTURES, FURNITURE ACCESSORIES.
- 21 PROVIDE PMT; SEE FINISH SCHEDULE A9.1
- 22 REPLACE LOCKERS IN THEIR ENTIRETY UP TO NEW PARTITION WALL, INCLUDING BUT NOT LIMITED TOO BASE, LOCKERS AND ACCESSORIES
- 23 PROVIDE RECESSED FIRE EXTINGUISHER CABINET; SEE SPEC 10 44 00

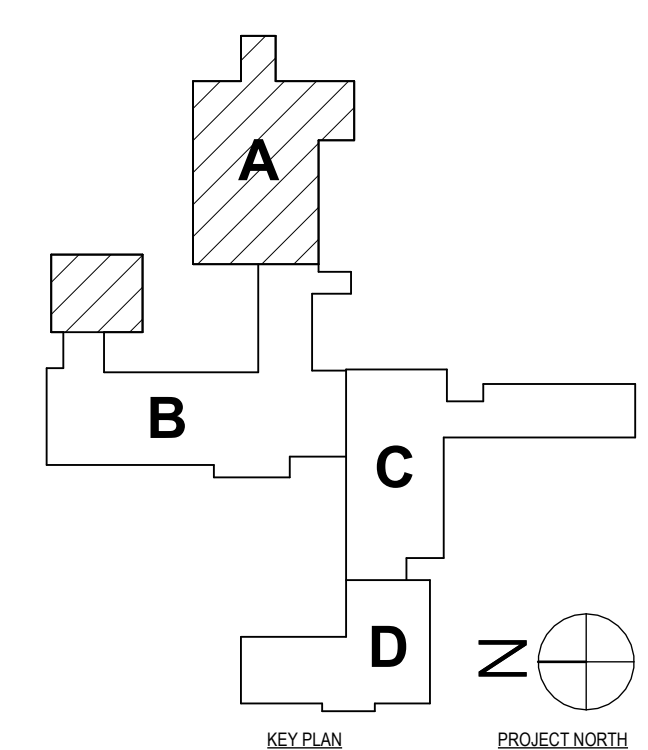
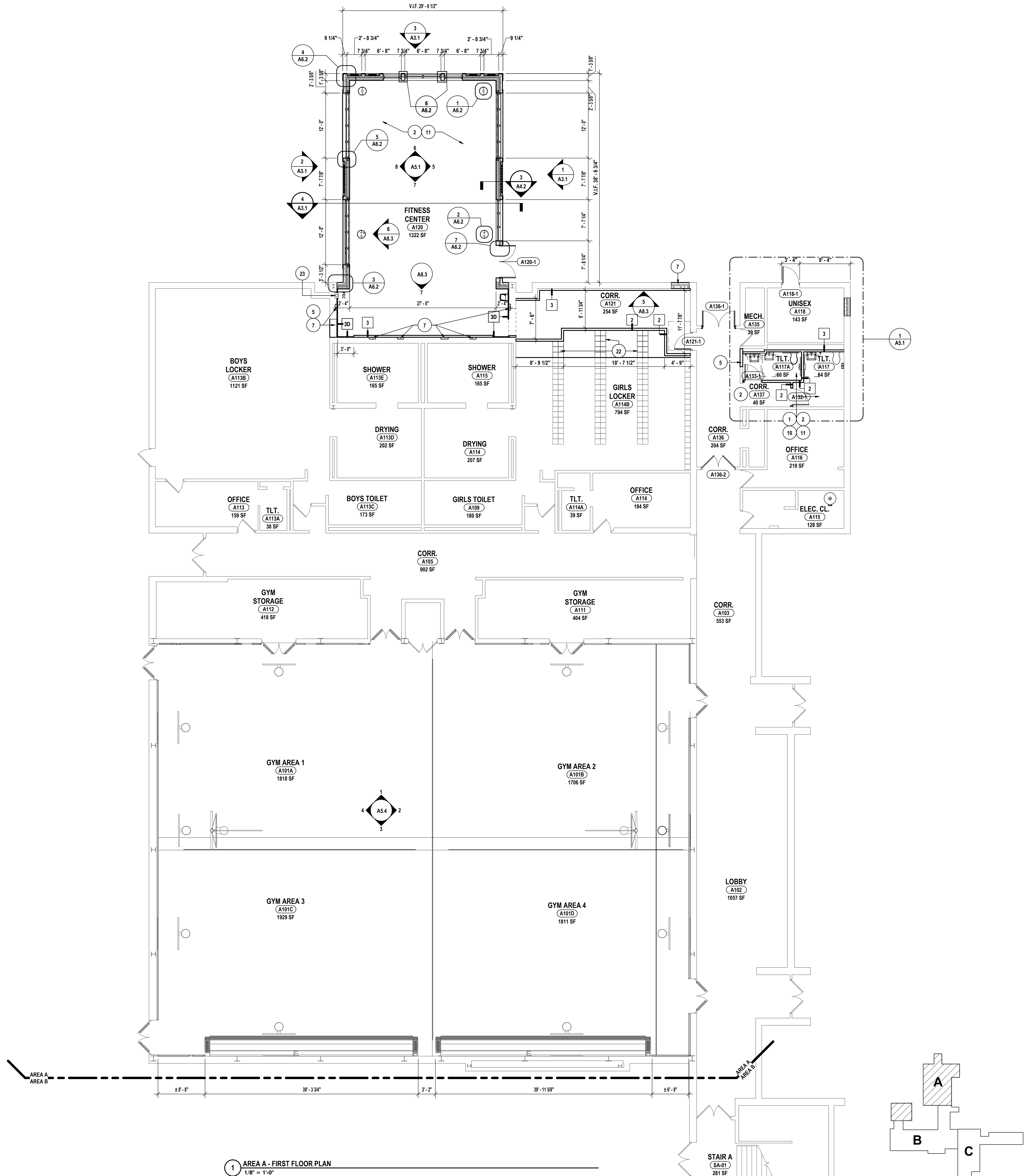
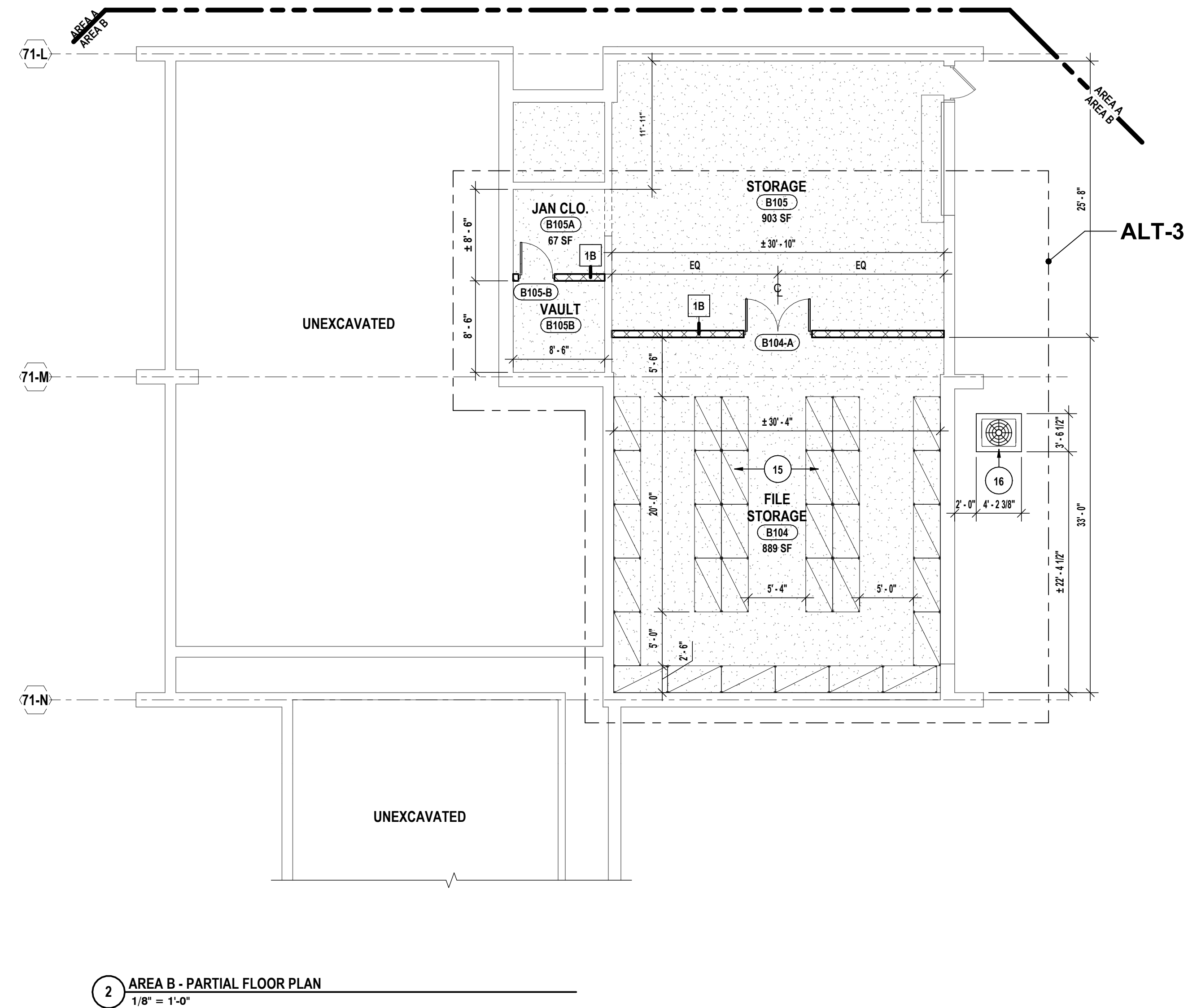

DATE:	11/14/23
CHECKED BY:	MW/JA/JC
DRAWN BY:	AJC/JHL/LAV
PHASE:	CD
DESCRIPTION OF REVISION:	ISSUED FOR BID
# DATE:	1 02/04

HUNT ENGINEERS | ARCHITECTS | SURVEYORS
 HORSEHEADS, NY 607-258-1000 POCONOESTATES, NY 562-237-7500 TOWANDATA, PA 570-265-4668
 BINGHAMTON, NY 607-798-8881 ALBANY, NY 607-798-1801
 WWW.HUNTEAS.COM
 NY CERTIFICATE NO. 0016250 PA CERTIFICATE NO. TSC220313464-1

PARTIAL FIRST FLOOR PLAN - AREA A
CAPITAL IMPROVEMENTS PHASE 2
POCANTICO HILLS CSD
 599 BEDFORD RD, SLEEPY HOLLOW, NY 10591
A1.2
 PROJECT NO. 3288.008

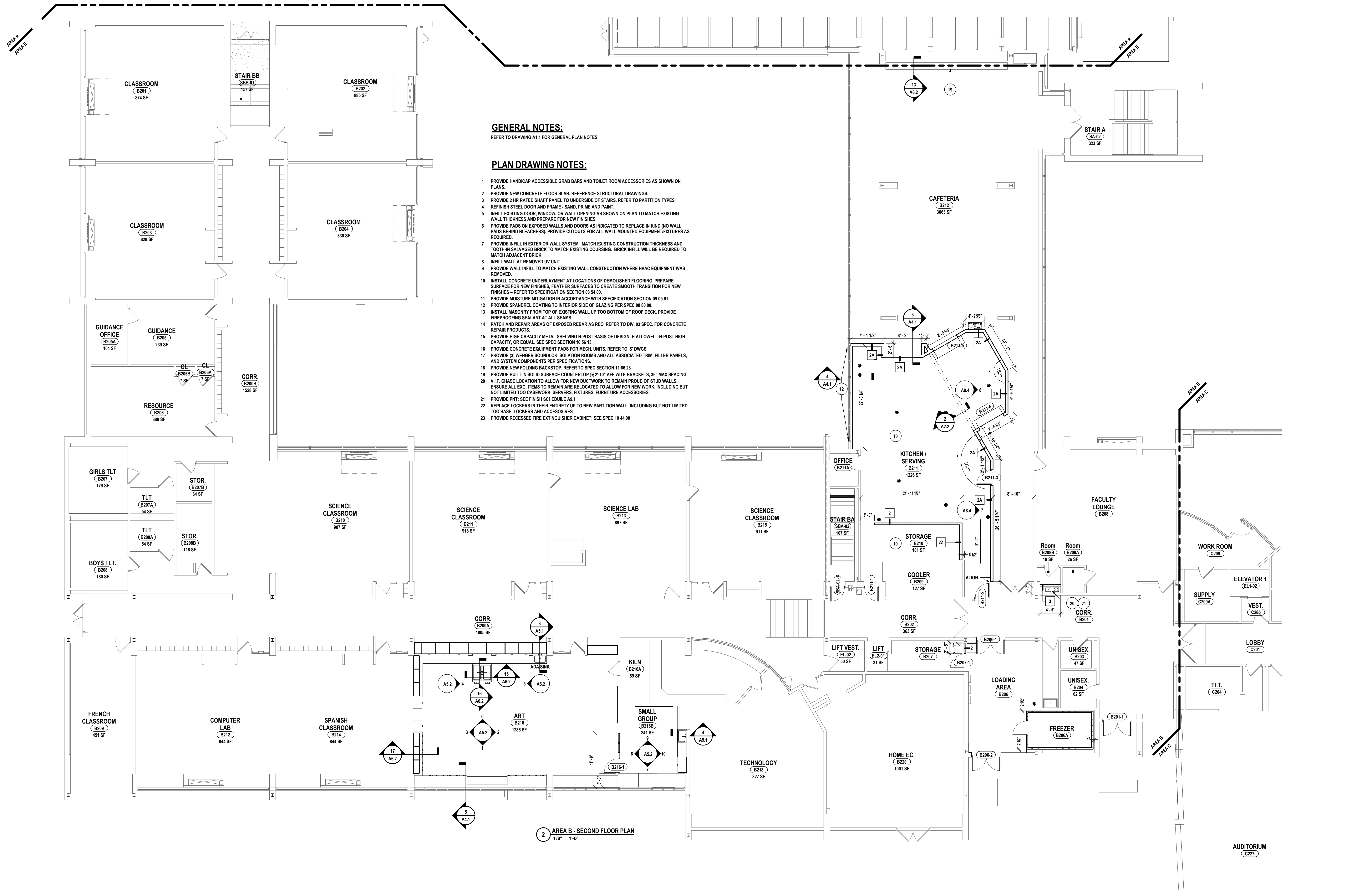

GENERAL NOTES:
REFER TO DRAWING A1.1 FOR GENERAL PLAN NOTES.

PLAN DRAWING NOTES:

- 1 PROVIDE HANDICAP ACCESSIBLE GRAB BARS AND TOILET ROOM ACCESSORIES AS SHOWN ON PLANS.
- 2 PROVIDE NEW CONCRETE FLOOR SLAB, REFERENCE STRUCTURAL DRAWINGS.
- 3 PROVIDE 2 HR RATED SHAFT PANEL, TO UNDERSIDE OF STAIRS. REFER TO PARTITION TYPES.
- 4 REFINISH STEEL DOOR AND FRAME - SAND, PRIME AND PAINT.
- 5 INFILL EXISTING DOOR, WINDOW, OR WALL OPENING AS SHOWN ON PLAN TO MATCH EXISTING WALL THICKNESS AND PREPARE FOR NEW FINISHES.
- 6 PROVIDE PADS ON EXPOSED WALLS AND DOORS AS INDICATED TO REPLACE IN KIND (NO WALL PADS BEHIND BLEACHERS). PROVIDE CUTOUTS FOR ALL WALL MOUNTED EQUIPMENT/FIXTURES AS REQUIRED.
- 7 PROVIDE INFILL IN EXTERIOR WALL SYSTEM. MATCH EXISTING CONSTRUCTION THICKNESS AND TOOTH-IN SALVAGED BRICK TO MATCH EXISTING COURSING. BRICK INFILL WILL BE REQUIRED TO MATCH ADJACENT BRICK.
- 8 INFILL WALL AT REMOVED UV UNIT
- 9 PROVIDE WALL INFILL TO MATCH EXISTING WALL CONSTRUCTION WHERE HVAC EQUIPMENT WAS REMOVED.
- 10 INSTALL CONCRETE UNDERLAYMENT AT LOCATIONS OF DEMOLISHED FLOORING. PREPARE SURFACE FOR NEW FINISHES. FEATHER SURFACES TO CREATE SMOOTH TRANSITION FOR NEW FINISHES - REFER TO SPECIFICATION SECTION 01 54 00.
- 11 PROVIDE MOISTURE MITIGATION IN ACCORDANCE WITH SPECIFICATION SECTION 09 05 61.
- 12 PROVIDE SPANDREL COATING TO INTERIOR SIDE OF GLAZING PER SPEC 08 80 00.
- 13 INSTALL MASONRY FROM TOP OF EXISTING WALL UP TOO BOTTOM OF ROOF DECK. PROVIDE FIREPROOFING SEALANT AT ALL SEAMS.
- 14 PATCH AND REPAIR AREAS OF EXPOSED REBAR AS REQ. REFER TO DIV. 03 SPEC. FOR CONCRETE REPAIR PRODUCTS.
- 15 PROVIDE HIGH CAPACITY METAL SHELVING H-POST BASIS OF DESIGN: H ALLOWELL-H-POST HIGH CAPACITY, OR EQUAL. SEE SPEC SECTION 10 56 13.
- 16 PROVIDE CONCRETE EQUIPMENT PADS FOR MECH. UNITS. REFER TO 'S' DWGS.
- 17 PROVIDE (3) WENGER SOUNDLOK ISOLATION ROOMS AND ALL ASSOCIATED TRIM, FILL PANELS, AND SYSTEM COMPONENTS PER SPECIFICATIONS.
- 18 PROVIDE NEW FOLDING BACKSTOP. REFER TO SPEC SECTION 11 66 23
- 19 PROVIDE BUILT IN SOLID SURFACE COUNTERTOP @ 2'-10" AFF WITH BRACKETS, 36" MAX SPACING.
- 20 V.I.F. CHASE LOCATION TO ALLOW FOR NEW DUCTWORK TO REMAIN PROUD OF STUD WALLS. ENSURE ALL EXG. ITEMS TO REMAIN ARE RELOCATED TO ALLOW FOR NEW WORK, INCLUDING BUT NOT LIMITED TO CASEWORK, SERVERS, FIXTURES, FURNITURE ACCESSORIES.
- 21 PROVIDE PNT; SEE FINISH SCHEDULE A3.1
- 22 REPLACE LOCKERS IN THEIR ENTIRETY UP TO NEW PARTITION WALL, INCLUDING BUT NOT LIMITED TOO BASE, LOCKERS AND ACCESSORIES
- 23 PROVIDE RECESSED FIRE EXTINGUISHER CABINET; SEE SPEC 10 44 00

2 AREA B - SECOND FLOOR PLAN
1/8" = 1'-0"

DATE:	11/14/23
PHASE:	CD
DESCRIPTION OF REVISION:	ISSUED FOR BID
# DATE:	1 1/24/24

HUNT ENGINEERS | ARCHITECTS | SURVEYORS
 HORSEHEADS, NY 607-358-1000 ROCKY HILLS, NY 562-337-7768 TOWANDA, PA 570-265-4668
 BINGHAMTON, NY 607-798-8881 ALBANY, NY 607-798-8881 WWW.HUNTEAS.COM
 NY CERTIFICATE NO. 0016250 PA CERTIFICATE NO. TSC2203131464-1

PARTIAL SECOND FLOOR PLAN - AREA B
CAPITAL IMPROVEMENTS PHASE 2
POCANTICO HILLS CSD
 599 BEDFORD RD, SLEEPY HOLLOW, NY 10591
A1.3
 PROJECT NO: 3288.008

SED #: POCANTICO HILLS CENTRAL SCHOOL, 16-8002-04-001-040, PAVILION, 16-8002-041-001-001

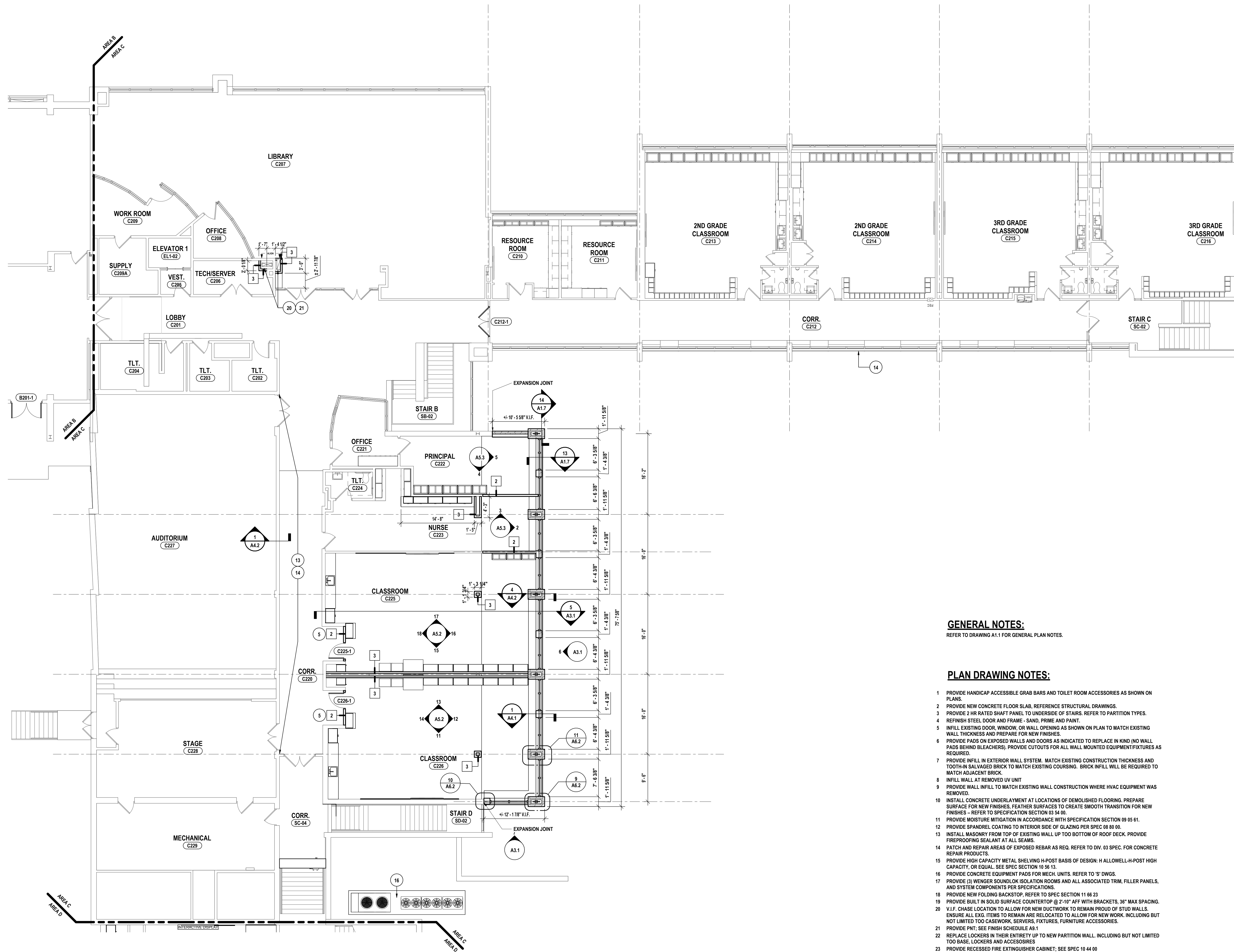

1 AREA C - SECOND FLOOR PLAN
1/8" = 1'-0"

GENERAL NOTES:
REFER TO DRAWING A1.1 FOR GENERAL PLAN NOTES.

PLAN DRAWING NOTES:

- 1 PROVIDE HANDICAP ACCESSIBLE GRAB BARS AND TOILET ROOM ACCESSORIES AS SHOWN ON PLANS.
- 2 PROVIDE NEW CONCRETE FLOOR SLAB. REFERENCE STRUCTURAL DRAWINGS.
- 3 PROVIDE 2 HR RATED SHAFT PANEL TO UNDERSIDE OF STAIRS. REFER TO PARTITION TYPES.
- 4 REFINISH STEEL DOOR AND FRAME - SAND, PRIME AND PAINT.
- 5 INFILL EXISTING DOOR, WINDOW, OR WALL OPENING AS SHOWN ON PLAN TO MATCH EXISTING WALL THICKNESS AND PREPARE FOR NEW FINISHES.
- 6 PROVIDE PADS ON EXPOSED WALLS AND DOORS AS INDICATED TO REPLACE IN KIND (NO WALL PADS BEHIND BLEACHERS). PROVIDE CUTOUTS FOR ALL WALL MOUNTED EQUIPMENT/FIXTURES AS REQUIRED.
- 7 PROVIDE INFILL IN EXTERIOR WALL SYSTEM. MATCH EXISTING CONSTRUCTION THICKNESS AND TOOTH-H SALVAGED BRICK TO MATCH EXISTING COURSING. BRICK INFILL WILL BE REQUIRED TO MATCH ADJACENT BRICK.
- 8 INFILL WALL AT REMOVED UV UNIT
- 9 PROVIDE WALL INFILL TO MATCH EXISTING WALL CONSTRUCTION WHERE HVAC EQUIPMENT WAS REMOVED.
- 10 INSTALL CONCRETE UNDERLAYMENT AT LOCATIONS OF DEMOLISHED FLOORING. PREPARE SURFACE FOR NEW FINISHES. FEATHER SURFACES TO CREATE SMOOTH TRANSITION FOR NEW FINISHES - REFER TO SPECIFICATION SECTION 03 34 00.
- 11 PROVIDE MOISTURE MITIGATION IN ACCORDANCE WITH SPECIFICATION SECTION 09 05 61.
- 12 PROVIDE SPANDREL COATING TO INTERIOR SIDE OF GLAZING PER SPEC 08 80 00.
- 13 INSTALL MASONRY FROM TOP OF EXISTING WALL UP TO BOTTOM OF ROOF DECK. PROVIDE FIREPROOFING SEALANT AT ALL SEAMS.
- 14 PATCH AND REPAIR AREAS OF EXPOSED REBAR AS REQ. REFER TO DIV. 03 SPEC. FOR CONCRETE REPAIR PRODUCTS.
- 15 PROVIDE HIGH CAPACITY METAL SHELVING H-POST BASIS OF DESIGN: H ALLOWELL-H-POST HIGH CAPACITY, OR EQUAL. SEE SPEC SECTION 10 56 13.
- 16 PROVIDE CONCRETE EQUIPMENT PADS FOR MECH. UNITS. REFER TO 'S' DWGS.
- 17 PROVIDE (3) WENGER SOUNDLOK ISOLATION ROOMS AND ALL ASSOCIATED TRIM, FILLER PANELS, AND SYSTEM COMPONENTS PER SPECIFICATIONS.
- 18 PROVIDE NEW FOLDING BACKSTOP. REFER TO SPEC SECTION 11 66 23.
- 19 PROVIDE BUILT IN SOLID SURFACE COUNTERTOP @ 2'-10" AFF WITH BRACKETS, 36" MAX SPACING.
- 20 V.I.F. CHASE LOCATION TO ALLOW FOR NEW DUCTWORK TO REMAIN PROUD OF STUD WALLS. ENSURE ALL EXC. ITEMS TO REMAIN ARE RELOCATED TO ALLOW FOR NEW WORK, INCLUDING BUT NOT LIMITED TO CASEWORK, SEVERES, FIXTURES, FURNITURE ACCESSORIES.
- 21 PROVIDE PNT. SEE FINISH SCHEDULE A8.1
- 22 REPLACE LOCKERS IN THEIR ENTIRETY UP TO NEW PARTITION WALL, INCLUDING BUT NOT LIMITED TOO BASE, LOCKERS AND ACCESSORIES
- 23 PROVIDE RECESSED FIRE EXTINGUISHER CABINET. SEE SPEC 10 44 00

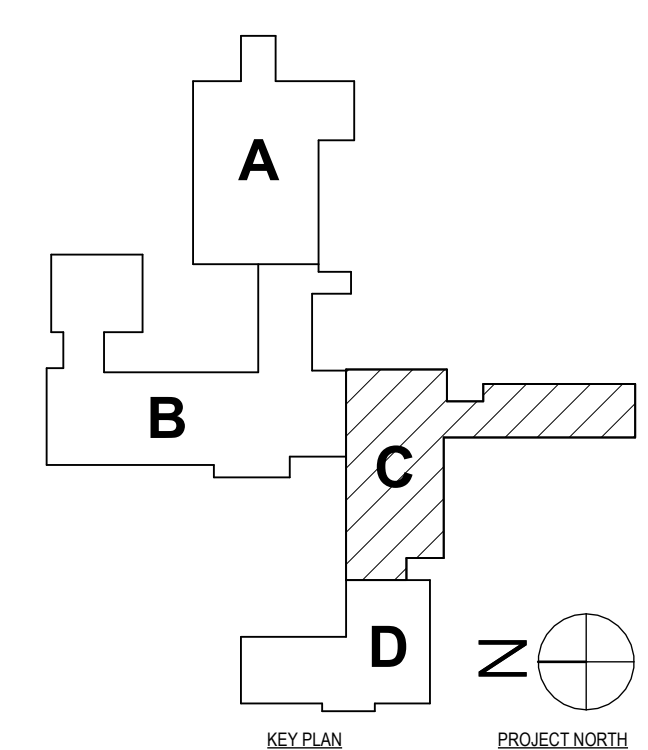

SED #: POCANTICO HILLS CENTRAL SCHOOL, 66-8002-04-001-040, PAVILION, 66-8002-041-001-001

PARTIAL SECOND FLOOR PLAN - AREA C
CAPITAL IMPROVEMENTS PHASE 2
POCANTICO HILLS CSD
599 BEDFORD RD, SLEEPY HOLLOW, NY 10591

A1.4
PROJECT NO: 3288.008

#	DATE	DESCRIPTION OF REVISION
1	1/24/24	ISSUED FOR BID

HUNT ENGINEERS ARCHITECTS | SURVEYORS
HORSEHEADS, NY 607-563-1000 ROCHESTER, NY 585-337-7500 TOWANDA, PA 570-265-4668
BINGHAMTON, NY 607-798-8881 ALBANY, NY 607-798-8881
WWW.HUNTEAS.COM
NY CERTIFICATE NO. 0016250 PA CERTIFICATE NO. TSC220313464-1

DRAWN BY: AJC/JHL/LAV
CHECKED BY: MW/JA/JC
DATE: 11/14/23
PHASE: CD

Copyright 2023
IT IS A VIOLATION OF THE LAW FOR ANY PERSON TO MAKE UNAUTHORIZED ALTERATIONS OR ADJUSTMENTS TO PLANS
DRAWING, CALCULATIONS, SPECIFICATIONS, INSTRUMENTS OR SURVEYORS SCALE

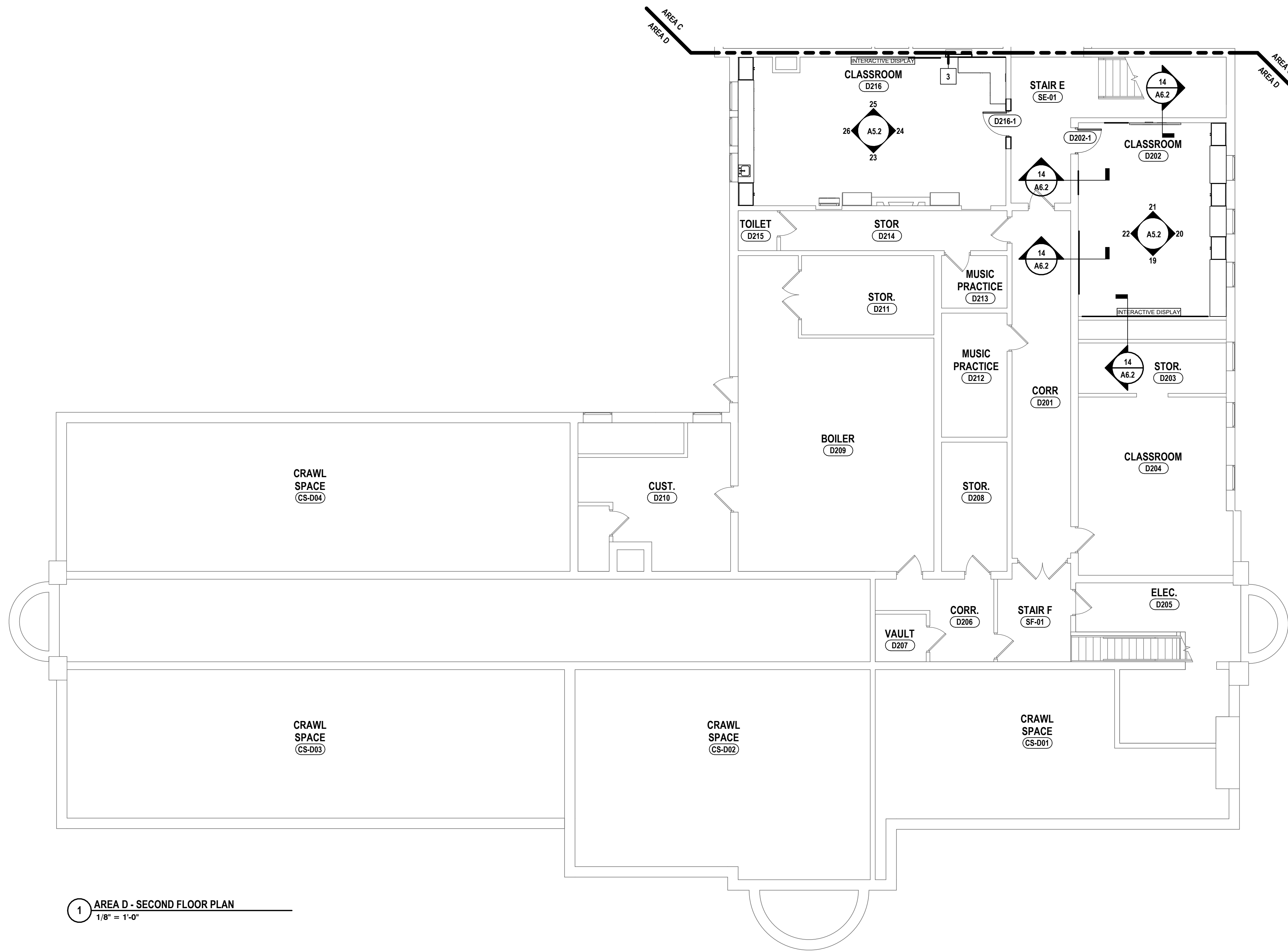

1 AREA D - SECOND FLOOR PLAN
1/8" = 1'-0"



2 AREA D - THIRD FLOOR PLAN
1/8" = 1'-0"

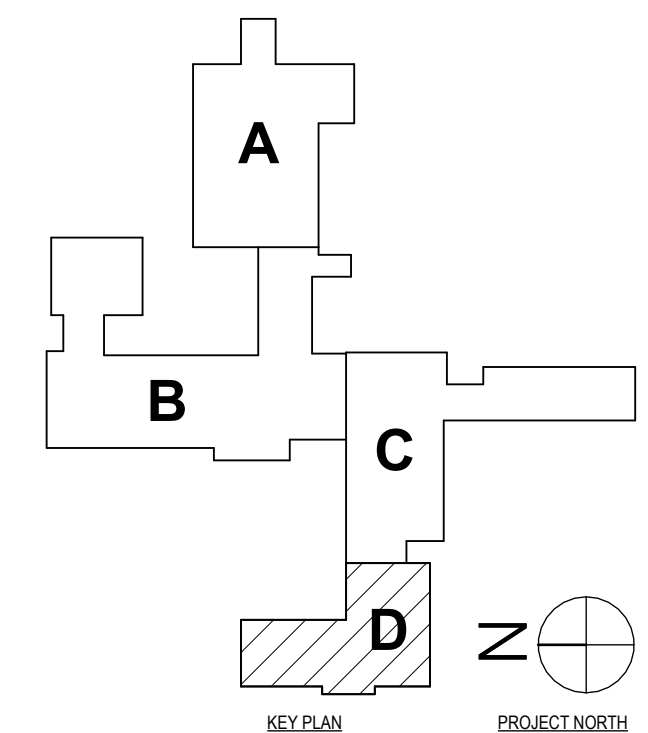

GENERAL NOTES:
REFER TO DRAWING A1.1 FOR GENERAL PLAN NOTES.

PLAN DRAWING NOTES:

- 1 PROVIDE HANDICAP ACCESSIBLE GRAB BARS AND TOILET ROOM ACCESSORIES AS SHOWN ON PLANS.
- 2 PROVIDE NEW CONCRETE FLOOR SLAB, REFERENCE STRUCTURAL DRAWINGS.
- 3 PROVIDE 2 HR RATED SHAFT PANEL TO UNDERSIDE OF STAIRS. REFER TO PARTITION TYPES.
- 4 REFINISH STEEL DOOR AND FRAME - SAND, PRIME AND PAINT.
- 5 INFILL EXISTING DOOR, WINDOW, OR WALL OPENING AS SHOWN ON PLAN TO MATCH EXISTING WALL THICKNESS AND PREPARE FOR NEW FINISHES.
- 6 PROVIDE PADS ON EXPOSED WALLS AND DOORS AS INDICATED TO REPLACE IN KIND (NO WALL PADS BEHIND BLEACHERS). PROVIDE CUTOUTS FOR ALL WALL MOUNTED EQUIPMENT/FIXTURES AS REQUIRED.
- 7 PROVIDE INFILL IN EXTERIOR WALL SYSTEM. MATCH EXISTING CONSTRUCTION THICKNESS AND TOOTH-IN SALVAGED BRICK TO MATCH EXISTING COURSING. BRICK INFILL WILL BE REQUIRED TO MATCH ADJACENT BRICK.
- 8 INFILL WALL AT REMOVED UV UNIT
- 9 PROVIDE WALL INFILL TO MATCH EXISTING WALL CONSTRUCTION WHERE HVAC EQUIPMENT WAS REMOVED.
- 10 INSTALL CONCRETE UNDERLAYMENT AT LOCATIONS OF DEMOLISHED FLOORING. PREPARE SURFACE FOR NEW FINISHES. FEATHER SURFACES TO CREATE SMOOTH TRANSITION FOR NEW FINISHES - REFER TO SPECIFICATION SECTION 03 54 00.
- 11 PROVIDE MOISTURE MITIGATION IN ACCORDANCE WITH SPECIFICATION SECTION 09 05 61.
- 12 PROVIDE SPANDREL COATING TO INTERIOR SIDE OF GLAZING PER SPEC 08 80 00.
- 13 INSTALL MASONRY FROM TOP OF EXISTING WALL UP TO BOTTOM OF ROOF BECK. PROVIDE FIREPROOFING SEALANT AT ALL SEAMS.
- 14 PATCH AND REPAIR AREAS OF EXPOSED REBAR AS REQ. REFER TO DIV. 03 SPEC. FOR CONCRETE REPAIR PRODUCTS.
- 15 PROVIDE HIGH CAPACITY METAL SHELVING H-POST BASIS OF DESIGN. H ALLOWELL-H-POST HIGH CAPACITY, OR EQUAL. SEE SPEC SECTION 10 56 13.
- 16 PROVIDE CONCRETE EQUIPMENT PADS FOR MECH. UNITS. REFER TO 'S' DWGS.
- 17 PROVIDE J WENGER SOUND/ON ISOLATION ROOMS AND ALL ASSOCIATED TRIM, FILLER PANELS, AND SYSTEM COMPONENTS PER SPECIFICATIONS.
- 18 PROVIDE NEW FOLDING BACKSTOP. REFER TO SPEC SECTION 11 66 23
- 19 PROVIDE BUILT IN SOLID SURFACE COUNTERTOP @ 2'-10" AFF WITH BRACKETS, 3/8" MAX SPACING.
- 20 V.I.F. CHASE LOCATION TO ALLOW FOR NEW DUCTWORK TO REMAIN PROUD OF STUD WALLS. ENSURE ALL E.G. ITEMS TO REMAIN ARE RELOCATED TO ALLOW FOR NEW WORK, INCLUDING BUT NOT LIMITED TO CASEWORK, SERVERS, FIXTURES, FURNITURE ACCESSORIES.
- 21 PROVIDE PNT: SEE FINISH SCHEDULE A9.1
- 22 REPLACE LOCKERS IN THEIR ENTIRETY UP TO NEW PARTITION WALL, INCLUDING BUT NOT LIMITED TO BASE, LOCKERS AND ACCESSORIES
- 23 PROVIDE RECESSED FIRE EXTINGUISHER CABINET; SEE SPEC 10 44 00

DRAWN BY:	AJC/JHL/LAV
CHECKED BY:	MW/JA/JC
DATE:	11/14/23
PHASE:	CD
# DATE:	1 12/24
DESCRIPTION OF REVISION:	ISSUED FOR BID

HUNT ENGINEERS ARCHITECTS | SURVEYORS
 HORSEHEADS, NY 607-458-1000 POCONO, NY 562-337-7500 TOWANDA, PA 570-265-4666
 BINGHAMTON, NY 607-738-8881 ALBANY, NY 607-738-8881
 WWW.HUNTEAS.COM
 NY CERTIFICATE NO. 0016250 PA CERTIFICATE NO. TSC220313464-1

PARTIAL SECOND FLOOR & THIRD FLOOR PLAN - AREA D
CAPITAL IMPROVEMENTS PHASE 2
POCANTICO HILLS CSD
 599 BEDFORD RD, SLEEPY HOLLOW, NY 10591
A1.5
 PROJECT NO: 3288.008

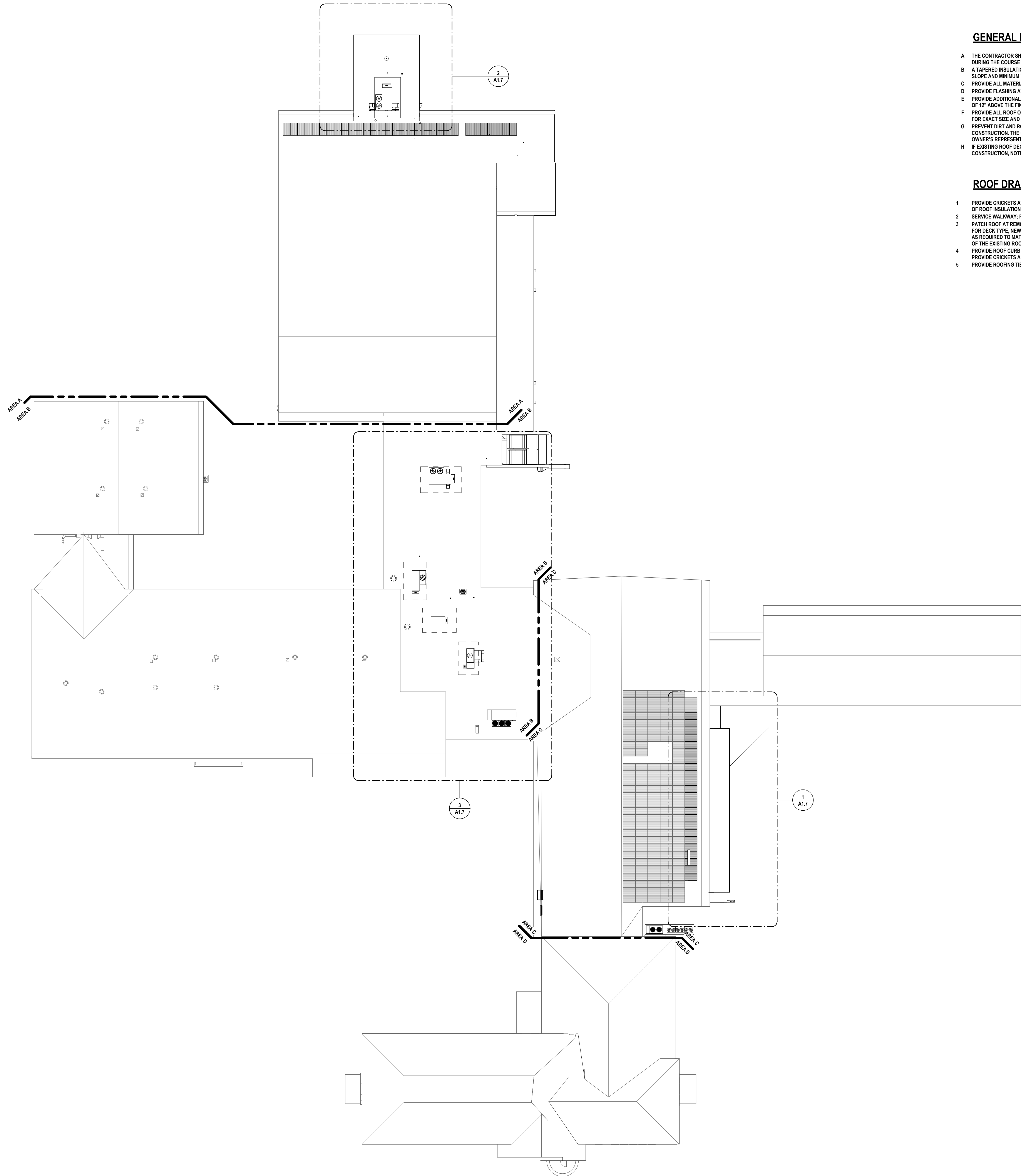

GENERAL ROOF NOTES:

- A THE CONTRACTOR SHALL PROTECT EXISTING CONSTRUCTION TO REMAIN. ALL EXISTING ROOFING SYSTEMS DAMAGED DURING THE COURSE OF CONSTRUCTION SHALL BE RESTORED TO THEIR ORIGINAL CONDITION.
- B A TAPERED INSULATION SHOP DRAWING SUBMISSION IS REQUIRED TO IDENTIFY INSULATION LAYOUT, DRAINAGE PATTERN, SLOPE AND MINIMUM "R" VALUE.
- C PROVIDE ALL MATERIALS TO MAKE SMOOTH TRANSITIONS AT ROOF EDGES AND INTERSECTIONS.
- D PROVIDE FLASHING AT ALL PENETRATIONS.
- E PROVIDE ADDITIONAL BLOCKING AT ALL ROOF PENETRATIONS WHERE REQUIRED TO PROVIDE A MINIMUM CURB HEIGHT OF 12" ABOVE THE FINISHED ROOF SURFACE.
- F PROVIDE ALL ROOF OPENINGS REQUIRED FOR ALL PENETRATIONS, COORDINATE WITH ALL OTHER CONTRACTED WORK FOR EXACT SIZE AND LOCATION.
- G PREVENT DIRT AND ROOFING DEBRIS FROM ENTERING THE ROOF DRAINS AND DRAIN LINES (LEADERS) DURING CONSTRUCTION. THE CONTRACTOR SHALL SNAKE DRAIN LINES AT COMPLETION OF WORK IN THE PRESENCE OF THE OWNER'S REPRESENTATIVE.
- H IF EXISTING ROOF DECK OR STRUCTURAL SYSTEM DAMAGE IS SUSPECTED OR EXPOSED DURING THE COURSE OF CONSTRUCTION, NOTIFY THE OWNER'S REPRESENTATIVE IMMEDIATELY.

ROOF DRAWING NOTES:

- 1 PROVIDE CRICKETS AT ALL CURBS, RAILS, ETC. WHICH RUN IN LENGTH GREATER THAN 24" PERPENDICULAR TO THE SLOPE OF ROOF INSULATION. SLOPE OF CRICKETS SHALL BE 1/2" VERTICAL PER 12" HORIZONTAL.
- 2 SERVICE WALKWAY: PROVIDE 24" x 24" EPDM WALKWAY PADS FULLY ADHERED TO EXISTING ROOF MEMBRANE.
- 3 PATCH ROOF AT REMOVED SECTION TO FACILITATE STRUCTURAL MODIFICATIONS. REFER TO STRUCTURAL DRAWINGS FOR DECK TYPE. NEW ROOF INSULATION SHALL BE FLUSH WITH EXISTING ROOF ASSEMBLY AT TRANSITION, AND TAPERED AS REQUIRED TO MATCH EXISTING DRAINAGE PATTERN. PATCH AND MEMBRANE TIE IN SHALL NOT VOID THE WARRANTY OF THE EXISTING ROOF. REFER TO DETAILS ON A1.7.
- 4 PROVIDE ROOF CURB FLASHING ACCESSORIES AND ALL COMPONENTS TO MAINTAIN CURRENT TREMCO ROOF WARRANTY. PROVIDE CRICKETS AND TAPER FOR POSITIVE ROOF DRAINAGE.
- 5 PROVIDE ROOFING TIE-IN AT ALL ROOF MOUNTED DUCT SUPPORT PADS - REFER TO TYPICAL EQUIPMENT RAIL DETAIL.

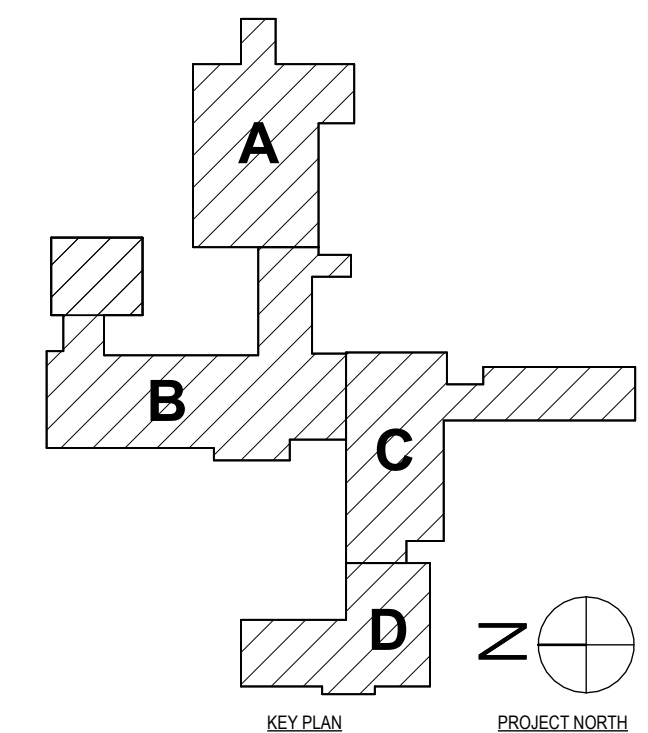

1 ROOF PLAN - OVERALL
1" = 20'-0"

#	DATE:	DESCRIPTION OF REVISION:
1	1/24/24	ISSUED FOR BID

HUNT ENGINEERS | ARCHITECTS | SURVEYORS

HORSEHEADS, NY 807-265-1000 ROCHESTER, NY 562-537-7500 TOYAHVALLE, PA 570-265-4668
 BINGHAMTON, NY 807-798-8881 ALBANY, NY 807-798-1801
 WWW.HUNTEAS.COM

NY CERTIFICATE NO. 0016250 PA CERTIFICATE NO. TSC220313464-1

OVERALL ROOF PLAN
 CAPITAL IMPROVEMENTS PHASE 2
 POCANTICO HILLS CSD
 599 BEDFORD RD, SLEEPY HOLLOW, NY 10591

A1.6
PROJECT NO: 3288.008

SED #: POCANTICO HILLS CENTRAL SCHOOL, 16-8002-04-001-040, PAVILION, 16-8002-041-001-001

DRAWN BY: AJC/JHL/AV
 CHECKED BY: MW/AJC
 DATE: 11/14/23
 PHASE: CD

IT IS A VIOLATION OF THE LAW FOR ANY PERSON TO MAKE UNAUTHORIZED ALTERATIONS OR ADDITIONS TO PLANS
 DRAWING ELECTRONIC SIGNATURE: PROJECTS 3/3/2019 10:54:23 AM

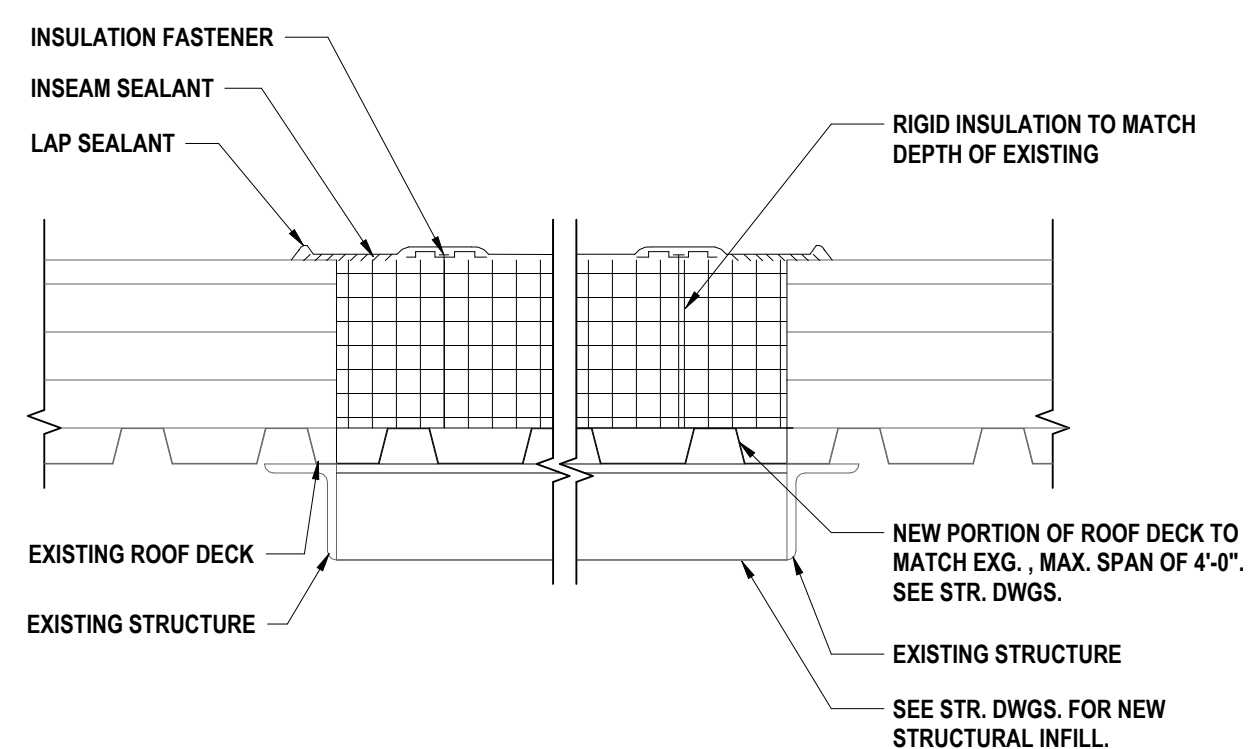

12 EXISTING OPENING INFILL AT ROOF
1 1/2" = 1'-0"

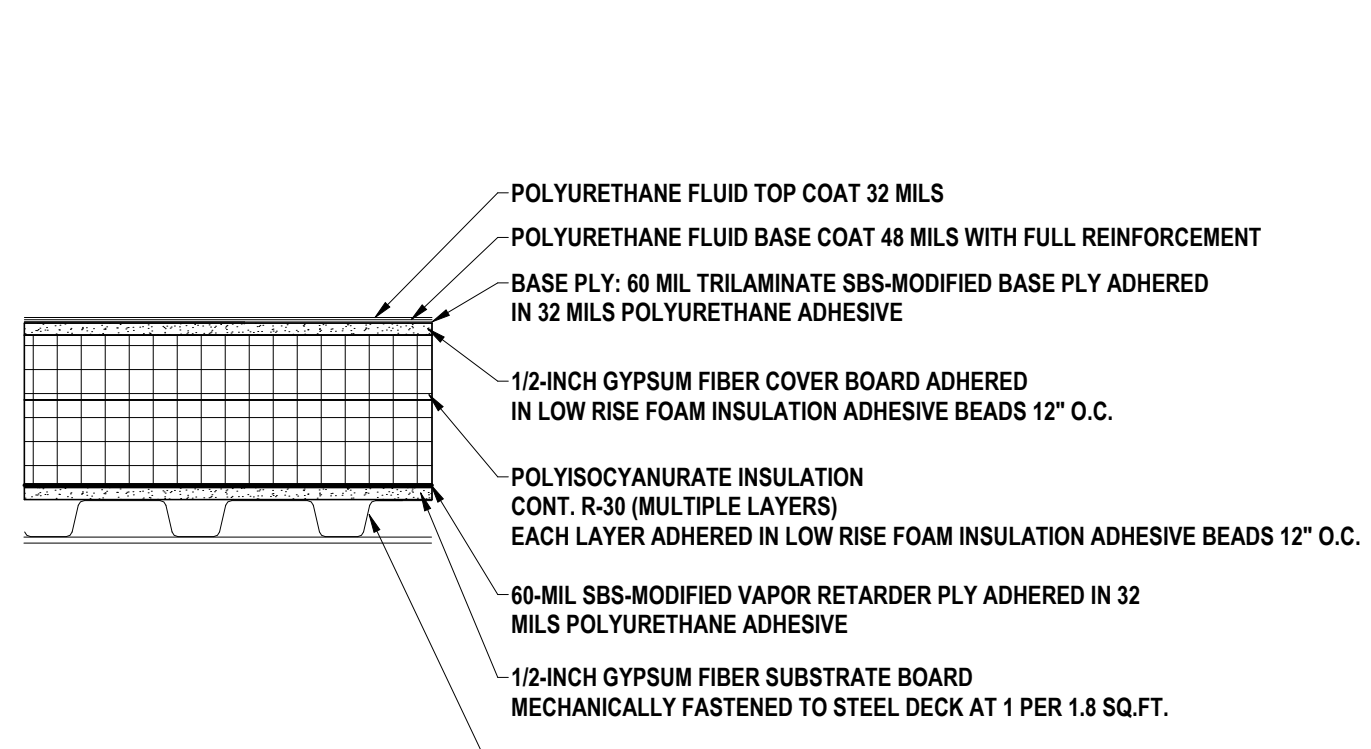

11 ROOF SECTION (TYP.)
1 1/2" = 1'-0"

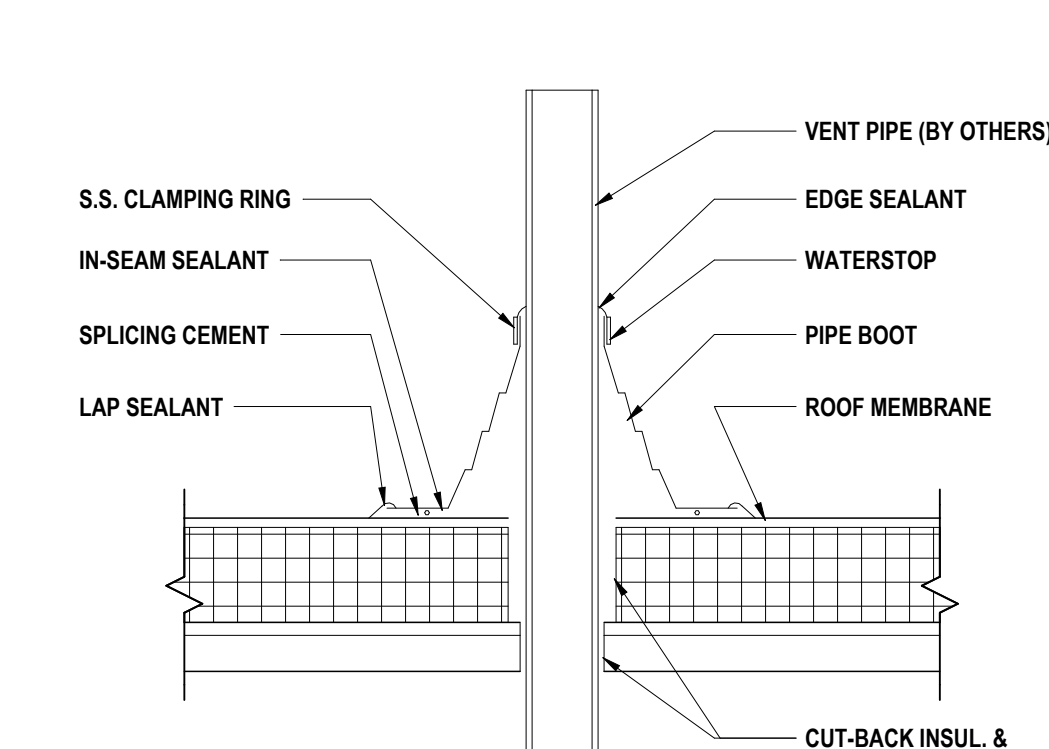

10 VENT PIPE DETAIL
1 1/2" = 1'-0"

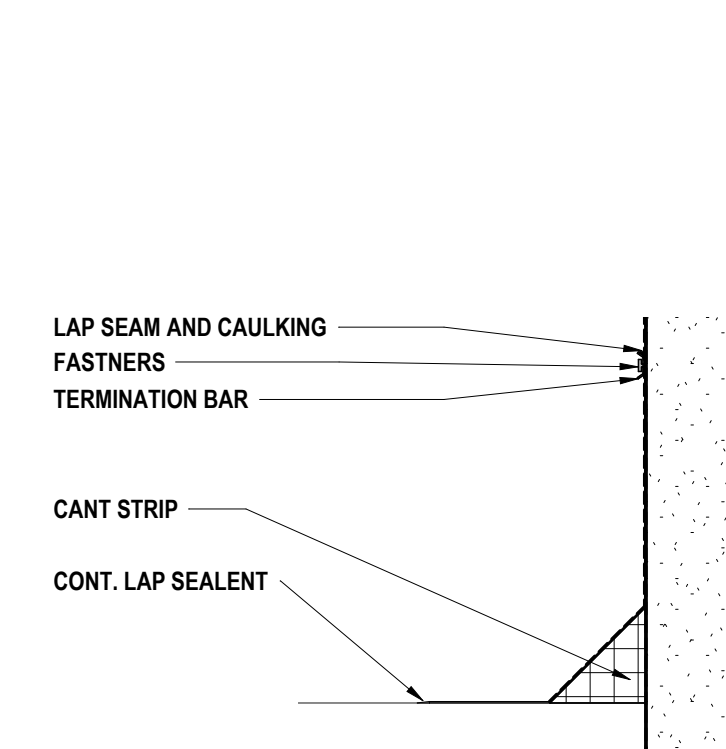

14 EXISTING ROOF TRANSITION DETAIL
1 1/2" = 1'-0"

GENERAL ROOF NOTES:

- A THE CONTRACTOR SHALL PROTECT EXISTING CONSTRUCTION TO REMAIN. ALL EXISTING ROOFING SYSTEMS DAMAGED DURING THE COURSE OF CONSTRUCTION SHALL BE RESTORED TO THEIR ORIGINAL CONDITION.
- B A TAPERED INSULATION SHOP DRAWING SUBMISSION IS REQUIRED TO IDENTIFY INSULATION LAYOUT, DRAINAGE PATTERN, SLOPE AND MINIMUM "R" VALUE.
- C PROVIDE ALL MATERIALS TO MAKE SMOOTH TRANSITIONS AT ROOF EDGES AND INTERSECTIONS.
- D PROVIDE FLASHING AT ALL PENETRATIONS.
- E PROVIDE ADDITIONAL BLOCKING AT ALL ROOF PENETRATIONS WHERE REQUIRED TO PROVIDE A MINIMUM CURB HEIGHT OF 12" ABOVE THE FINISHED ROOF SURFACE.
- F PROVIDE ALL ROOF OPENINGS REQUIRED FOR ALL PENETRATIONS, COORDINATE WITH ALL OTHER CONTRACTED WORK FOR EXACT SIZE AND LOCATION.
- G PREVENT DIRT AND ROOFING DEBRIS FROM ENTERING THE ROOF DRAINS AND DRAIN LINES (LEADERS) DURING CONSTRUCTION. THE CONTRACTOR SHALL SNAKE DRAIN LINES AT COMPLETION OF WORK IN THE PRESENCE OF THE OWNER'S REPRESENTATIVE.
- H IF EXISTING ROOF DECK OR STRUCTURAL SYSTEM DAMAGE IS SUSPECTED OR EXPOSED DURING THE COURSE OF CONSTRUCTION, NOTIFY THE OWNER'S REPRESENTATIVE IMMEDIATELY.

ROOF DRAWING NOTES:

- 1 PROVIDE CRICKETS AT ALL CURBS, RAILS, ETC. WHICH RUN IN LENGTH GREATER THAN 24" PERPENDICULAR TO THE SLOPE OF ROOF INSULATION. SLOPE OF CRICKETS SHALL BE 1/2" VERTICAL PER 12" HORIZONTAL.
- 2 SERVICE WALKWAY: PROVIDE 24" x 24" EPDM WALKWAY PADS FULLY ADHERED TO EXISTING ROOF MEMBRANE.
- 3 PATCH ROOF AT REMOVED SECTION TO FACILITATE STRUCTURAL MODIFICATIONS. REFER TO STRUCTURAL DRAWINGS FOR DECK TYPE. NEW ROOF INSULATION SHALL BE FLUSH WITH EXISTING ROOF ASSEMBLY AT TRANSITION, AND TAPERED AS REQUIRED TO MATCH EXISTING DRAINAGE PATTERN. PATCH AND MEMBRANE TIE IN SHALL NOT VOID THE WARRANTY OF THE EXISTING ROOF. REFER TO DETAILS ON A1.7.
- 4 PROVIDE ROOF CURB FLASHING ACCESSORIES AND ALL COMPONENTS TO MAINTAIN CURRENT TREMCO ROOF WARRANTY. PROVIDE CRICKETS AND TAPER FOR POSITIVE ROOF DRAINAGE.
- 5 PROVIDE ROOFING TIE-IN AT ALL ROOF MOUNTED DUCT SUPPORT PADS - REFER TO TYPICAL EQUIPMENT RAIL DETAIL.

ROOF LEGEND:

- POLYURETHANE FLUID-APPLIED ROOF ASSEMBLY: FLUID TOP COAT (32 MILS), FLUID BASE COAT (48 MILS), BASE PLY (60 MILS) 1/2" GYPSUM COVER BOARD, R-30 RIGID INSULATION ADHERED TO (60 MILS) VAPOR RETARDER ON 1/2" GYPSUM SUBSTRATE BOARD, ON 1 1/2" STEEL DECK
- EXISTING ROOF SYSTEM TO REMAIN
- LOCATION OF REINSTALLED ROOF DRAIN
- VENT PIPE
- ARROW INDICATES DIRECTION OF SLOPE FOR THE ROOF STRUCTURE OR TAPERED INSULATION (SEE STRUCTURAL DRAWINGS)
- +8" HP INSULATION THK @ HIGH POINT
- +2" LP INSULATION THK @ LOW POINT
- +6" ALL LOCATIONS

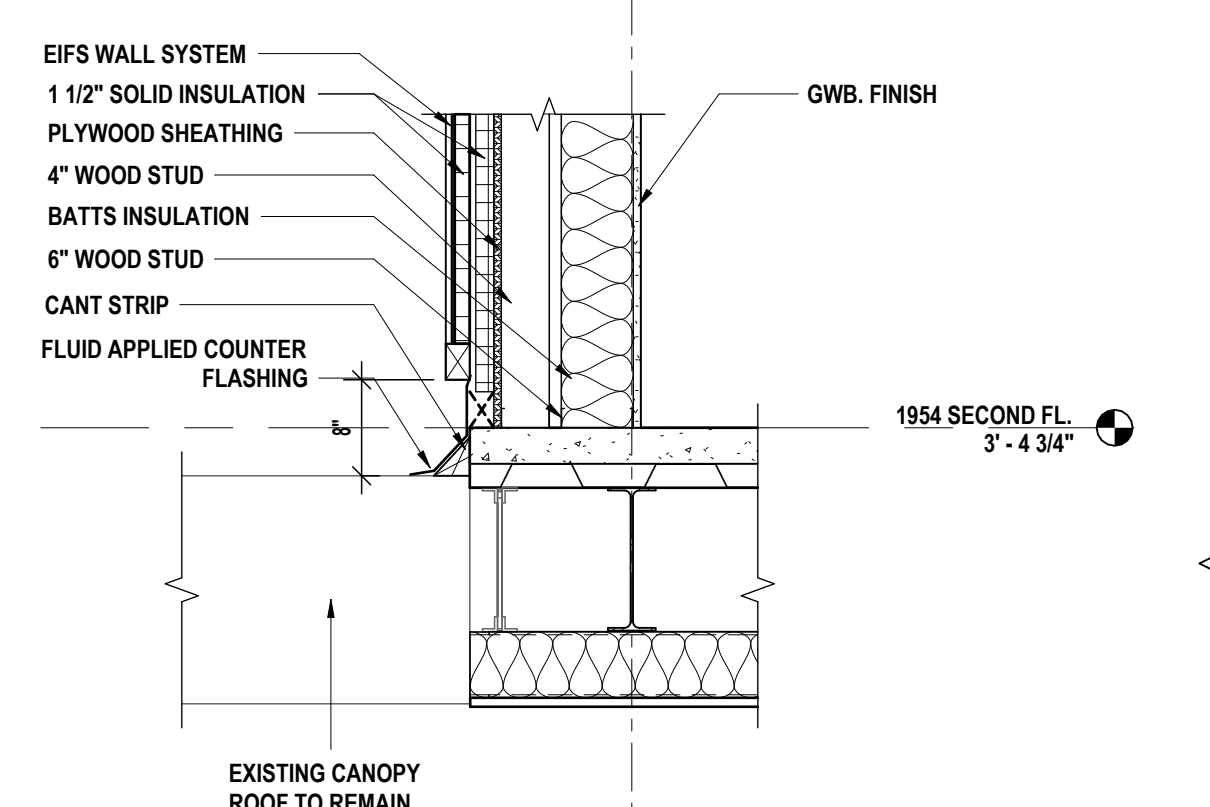

13 COUNTERFLASHING DETAIL
3/4" = 1'-0"

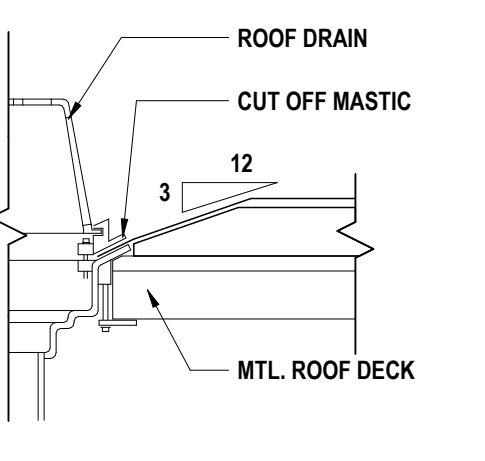

9 ROOF DRAIN DETAIL
1 1/2" = 1'-0"

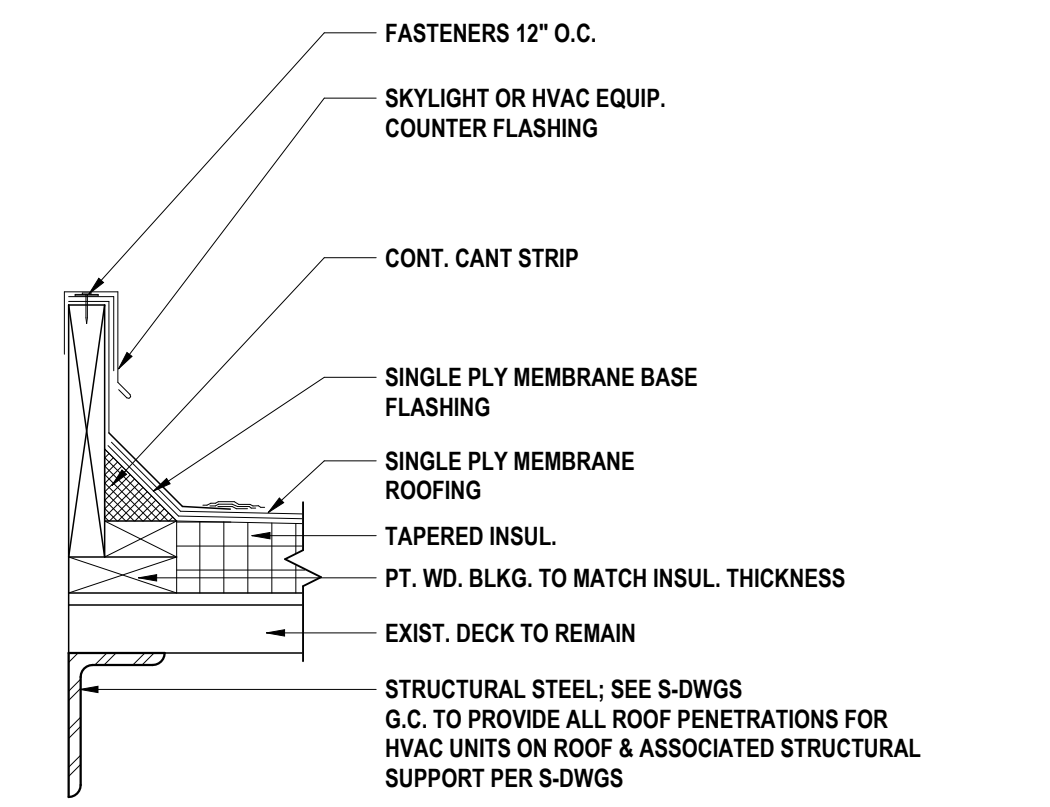

8 CURB DETAIL
1 1/2" = 1'-0"

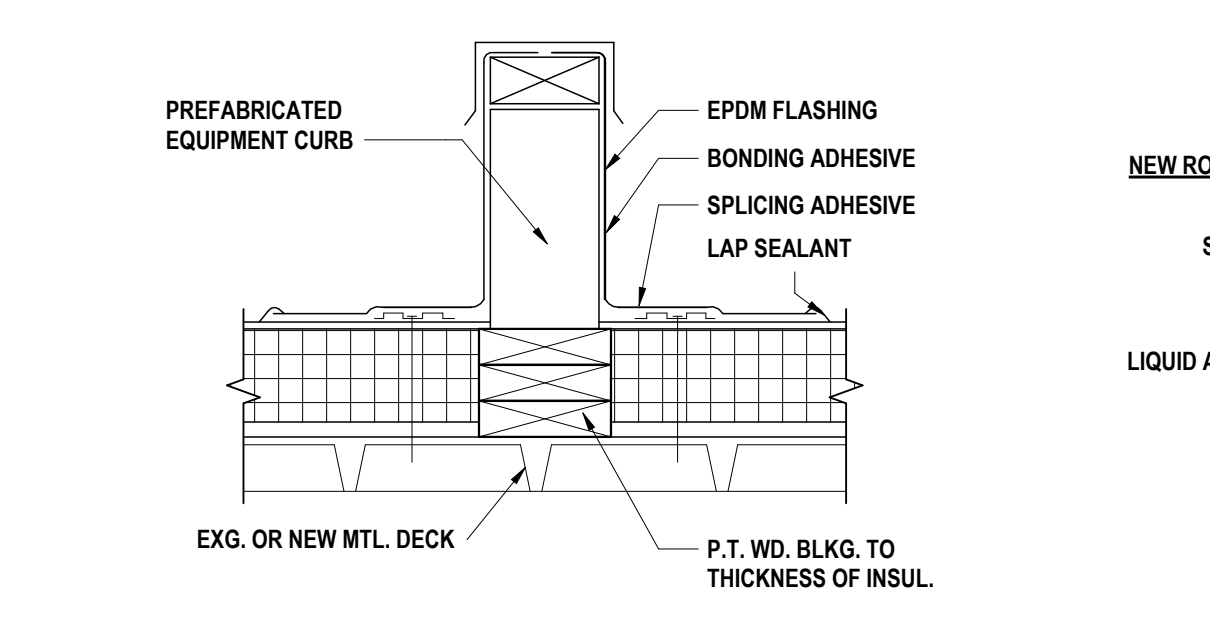

15 TYPICAL EQUIPMENT RAIL DETAIL
1 1/2" = 1'-0"

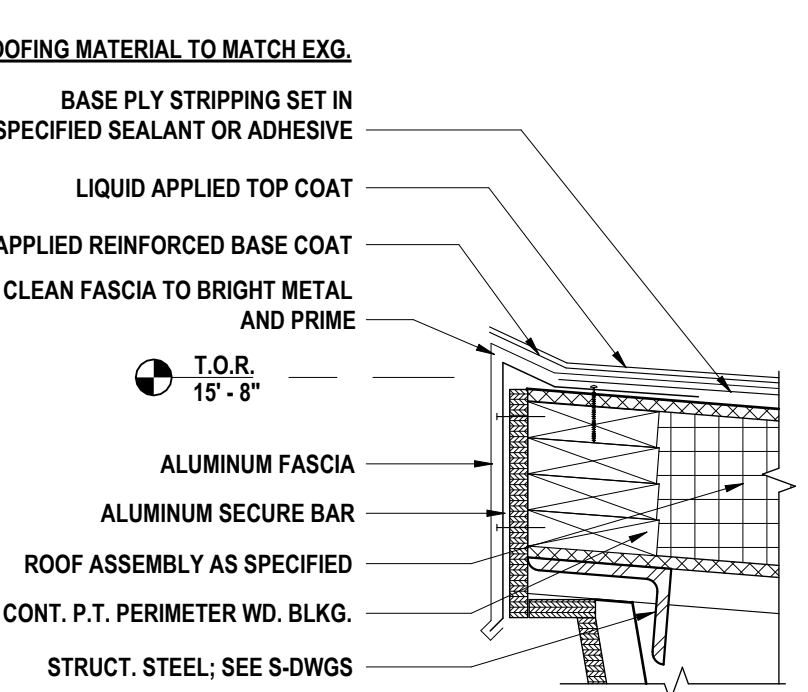

7 ROOF EDGE DETAIL @ CLASSROOM EXPANSION
1 1/2" = 1'-0"

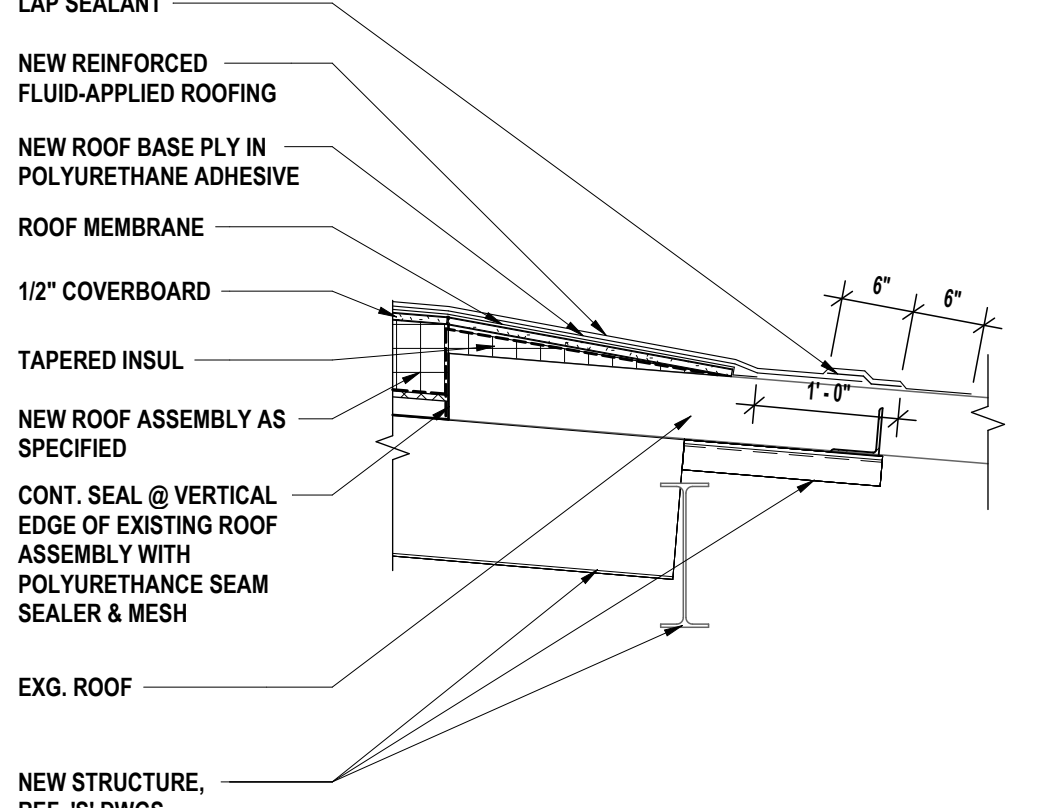

6 ROOF TRANSITION DETAIL SECTION
3/4" = 1'-0"

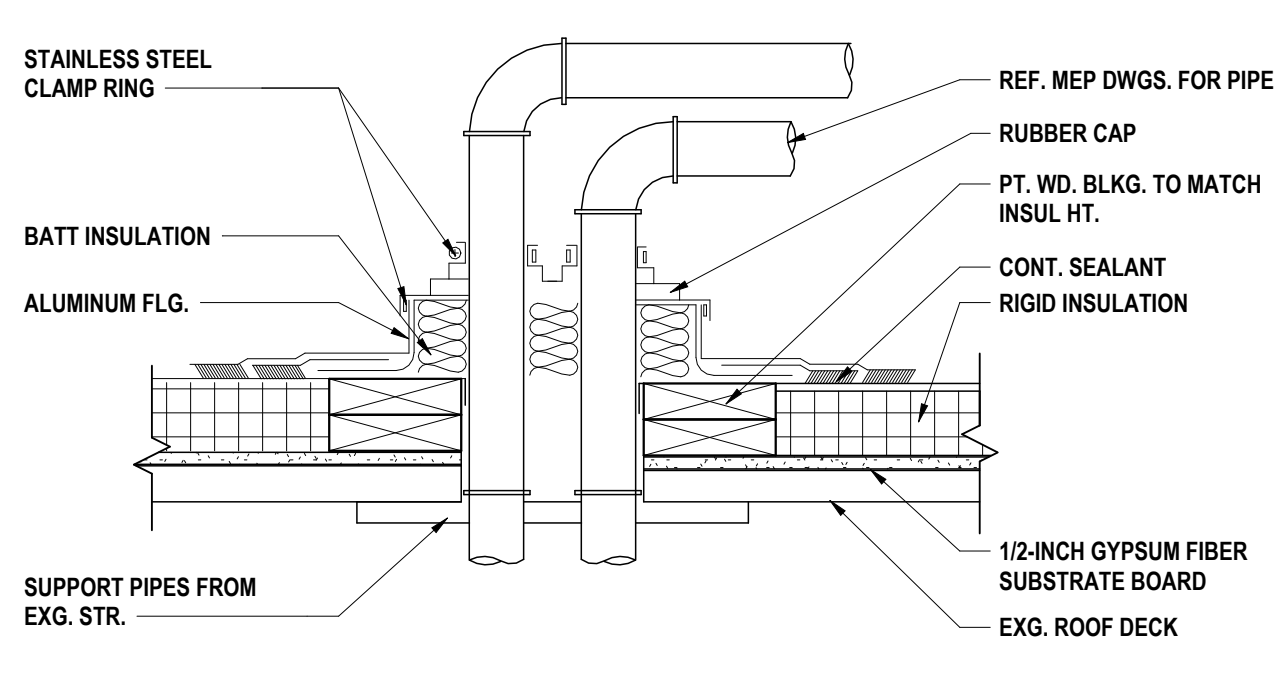

5 MULTI-PIPE VENT DETAIL
1 1/2" = 1'-0"

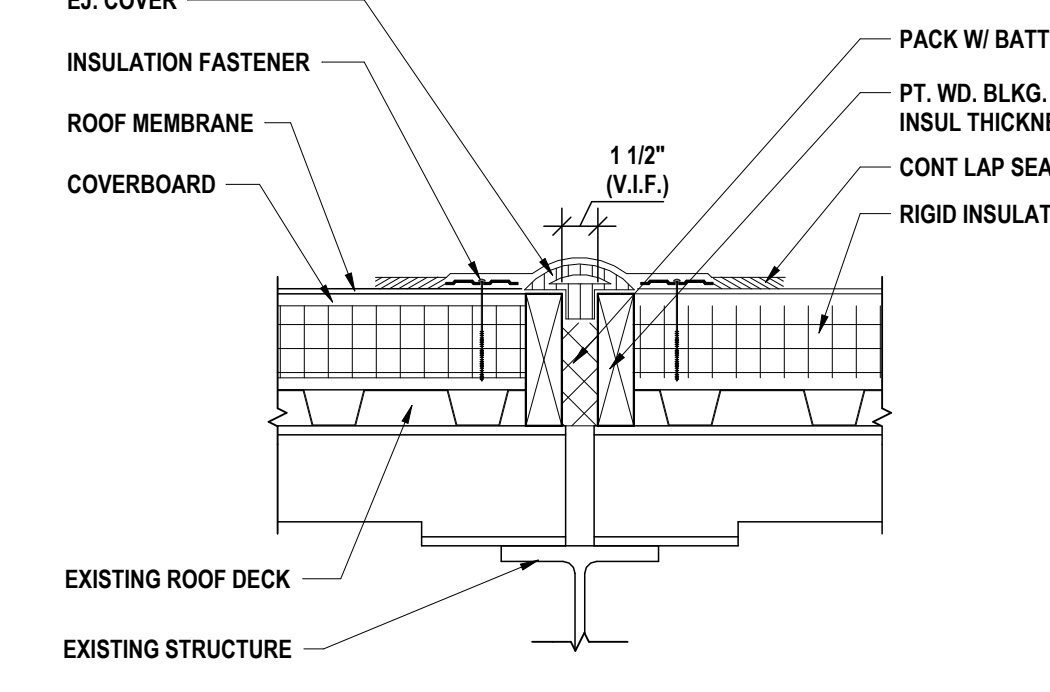

4 ROOF EXPANSION JOINT COVER
1 1/2" = 1'-0"

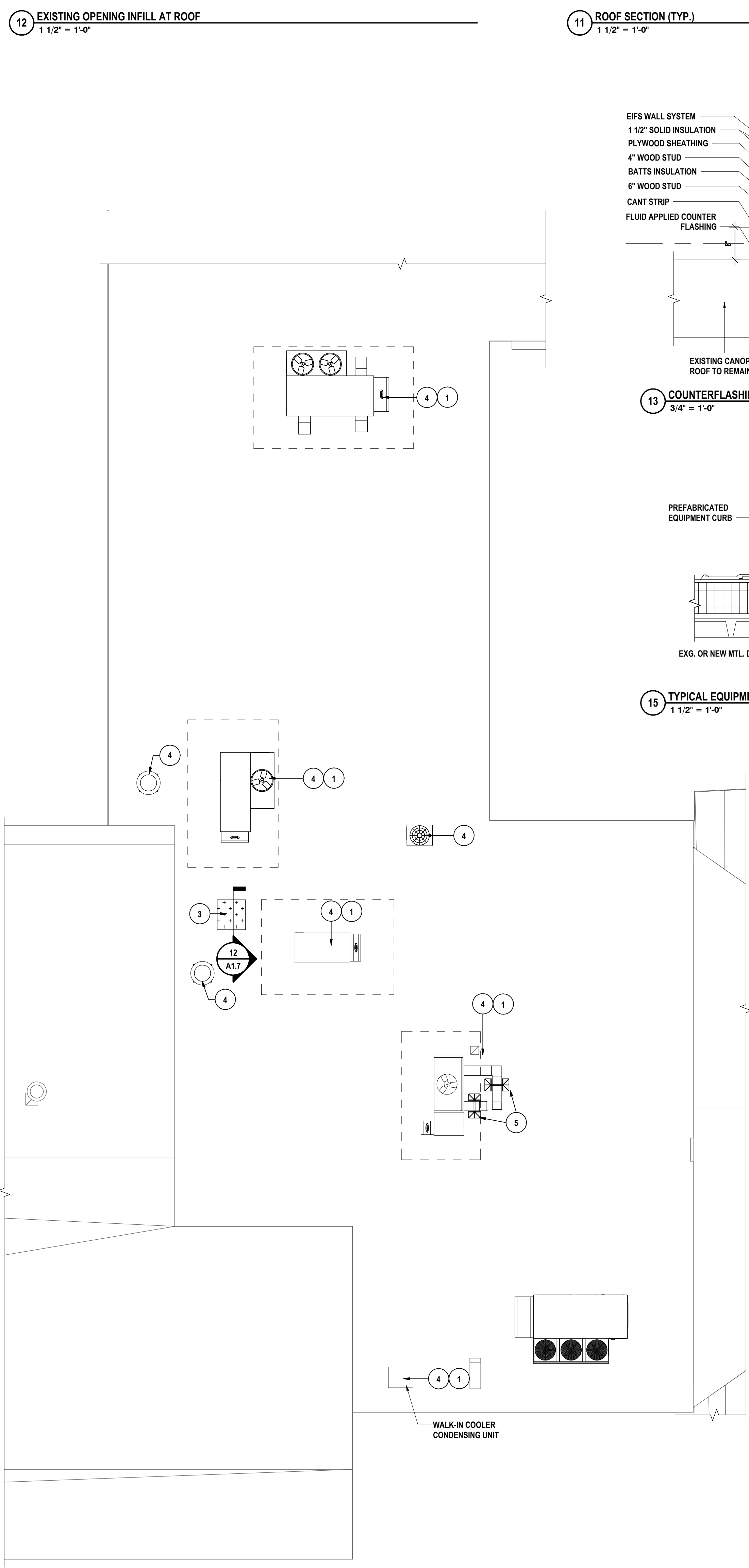

3 ENLARGED ROOF PLAN @ LOADING DOCK CALLOUT
1/8" = 1'-0"

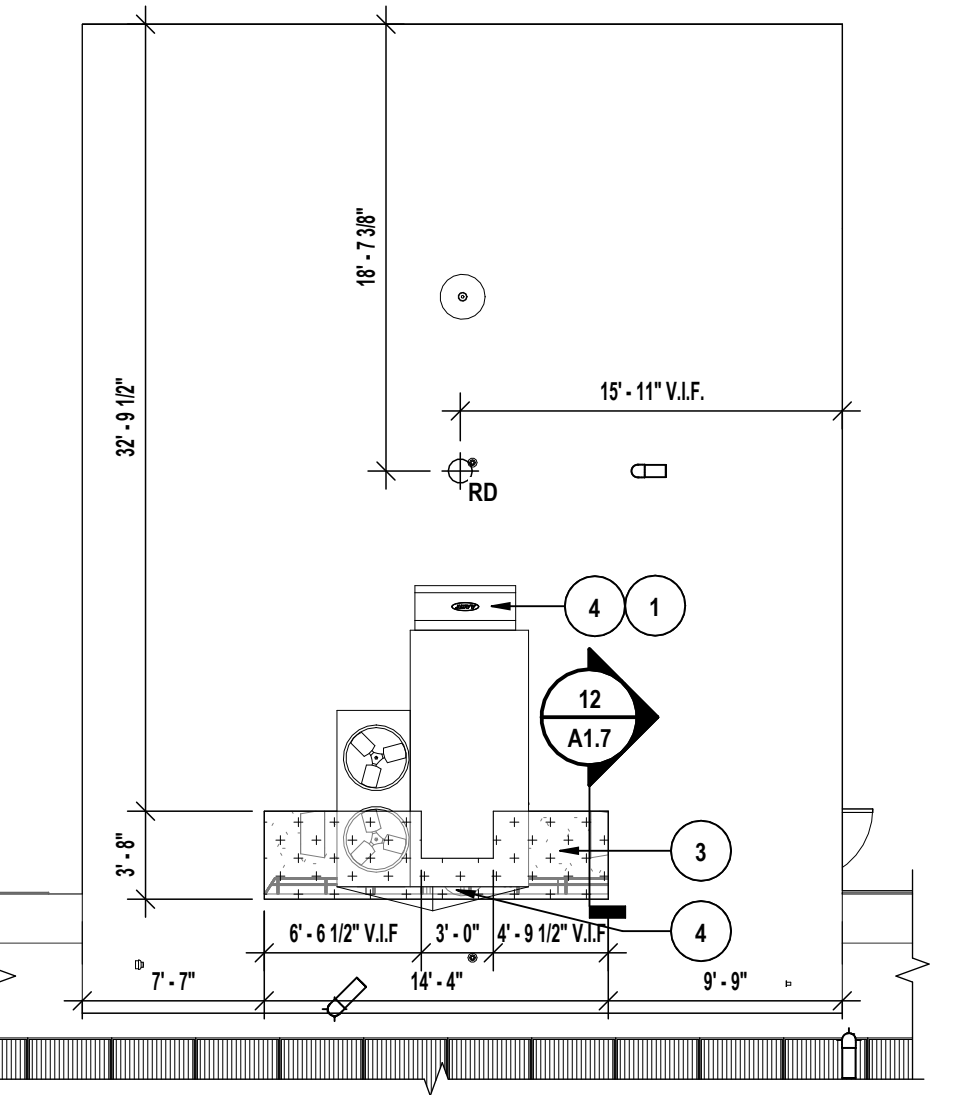

2 ENLARGED ROOF PLAN @ FITNESS CENTER CALLOUT
1/8" = 1'-0"

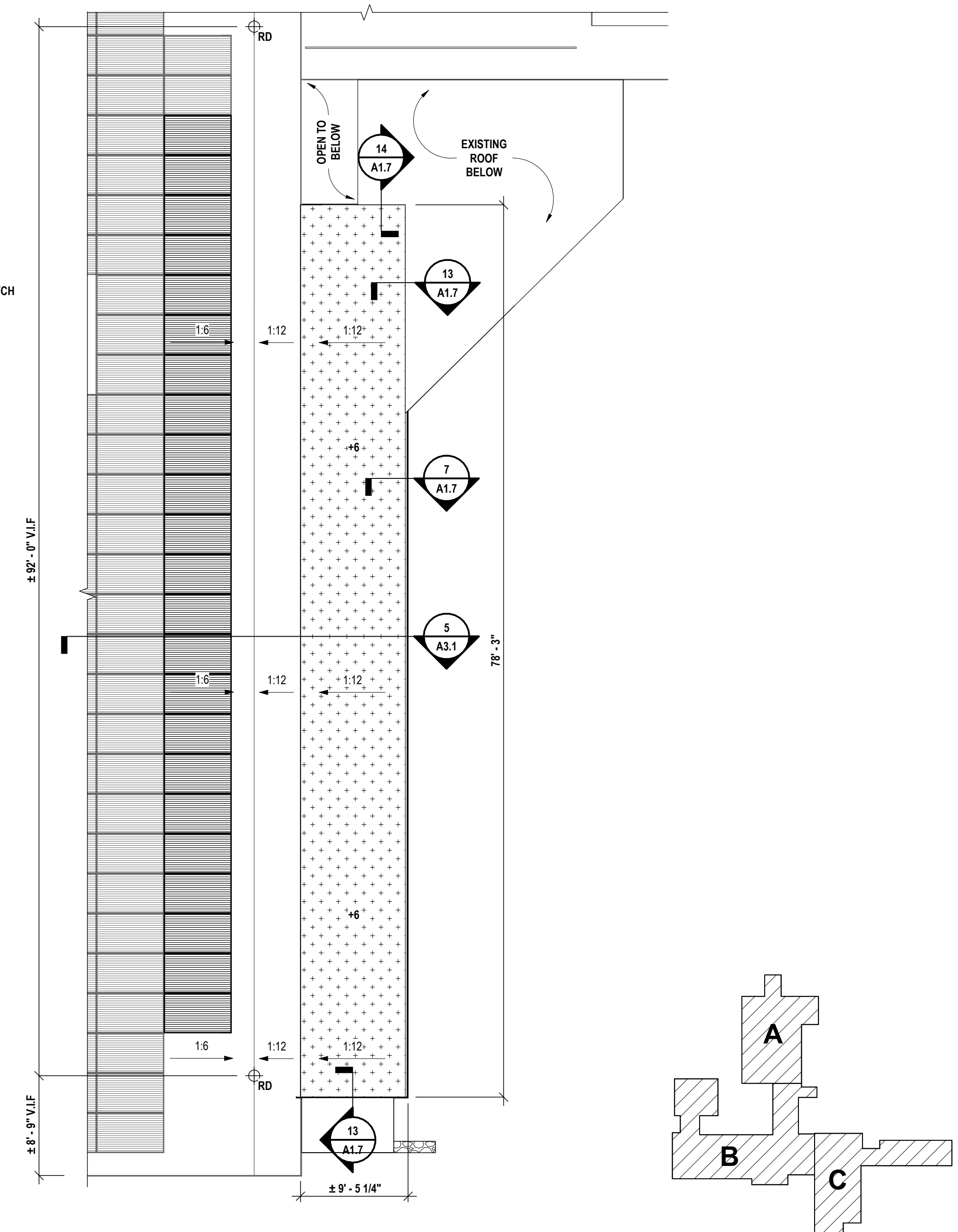

1 ENLARGED ROOF PLAN @ CLASSROOM EXPANSION CALLOUT
1/8" = 1'-0"

DATE:	1/14/23
ISSUED FOR:	CD
DESCRIPTION OF REVISION:	
DATE:	1/14/23
ISSUED FOR:	CD

HUNT ENGINEERS | ARCHITECTS | SURVEYORS
 HORSEHEADS, NY 607-268-1000 | POUGHKEEPS, NY 562-337-7668 | TOWANDA, PA 570-265-4668
 BINGHAMTON, NY 607-798-8881 | ALBANY, NY 607-798-8881
 WWW.HUNTEAS.COM
 NY CERTIFICATE NO. 0016250 PA CERTIFICATE NO. TSC220313464-1

PARTIAL ROOF PLAN - AREA A, B & C
CAPITAL IMPROVEMENTS PHASE 2
POCANTICO HILLS CSD
 599 BEDFORD RD, SLEEPY HOLLOW, NY 10591
A1.7
 PROJECT NO. 3288.008

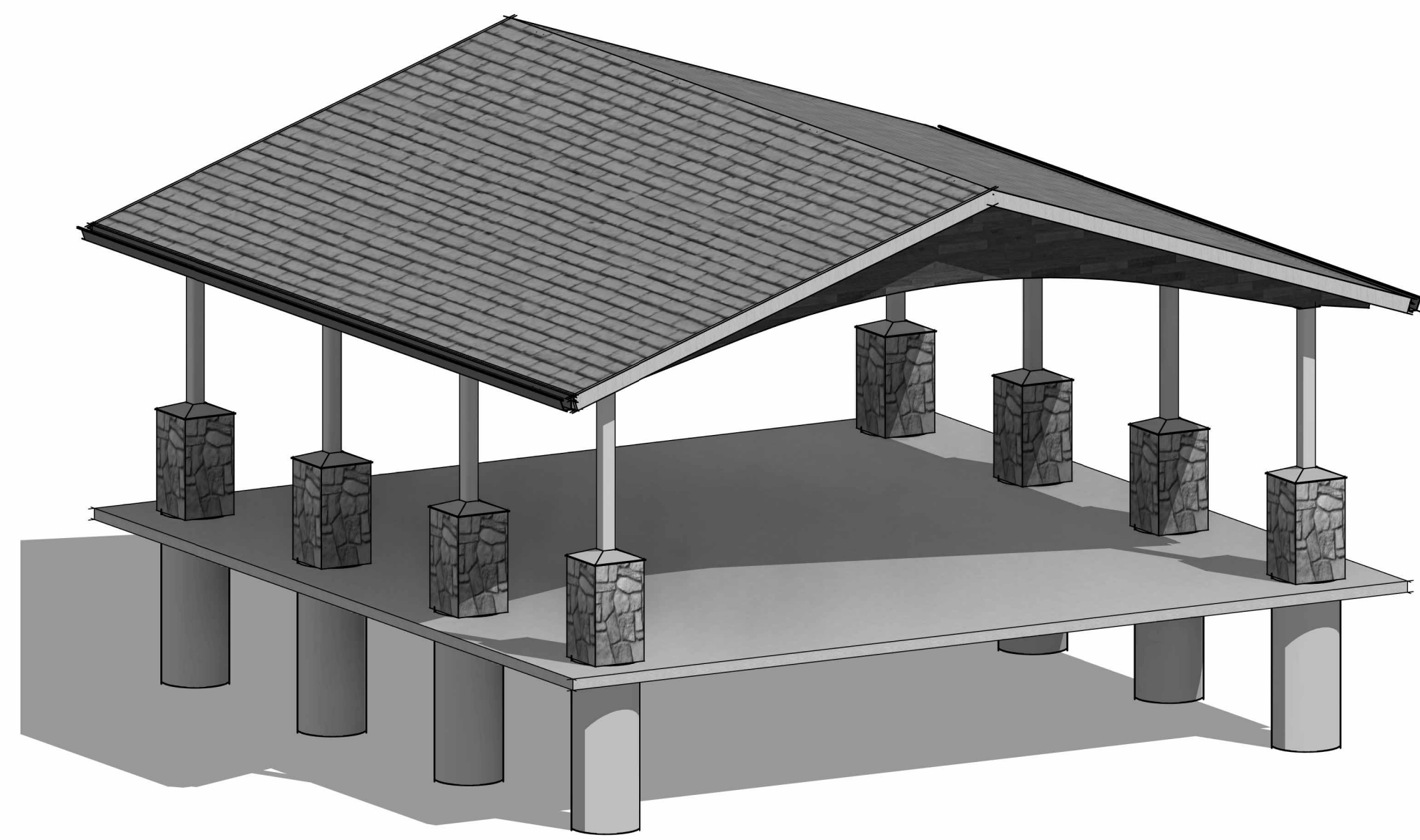

8 PAVILION - AXON VIEW

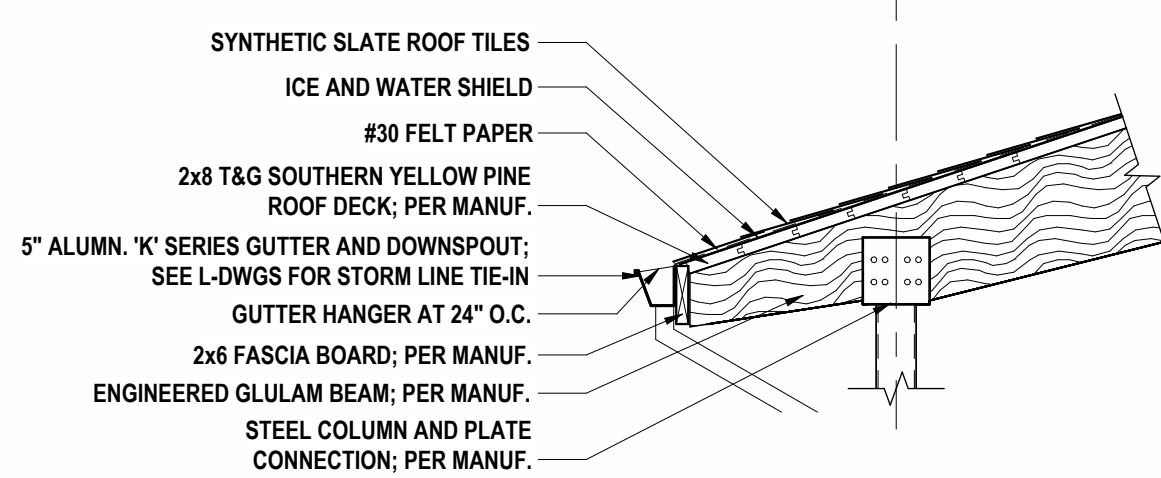

6 PAVILLION - ROOF DETAIL
1/2" = 1'-0"

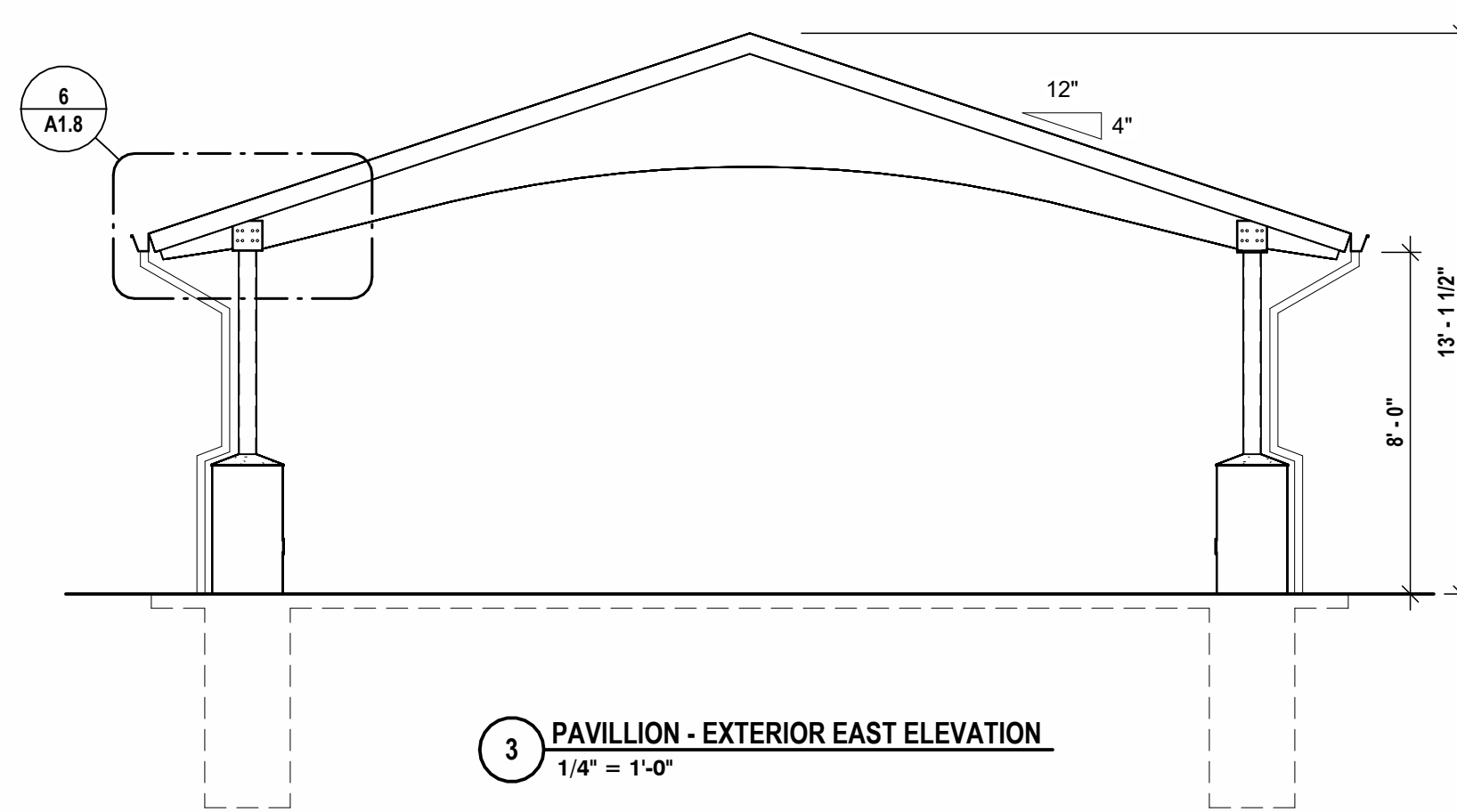

3 PAVILLION - EXTERIOR EAST ELEVATION
1/4" = 1'-0"

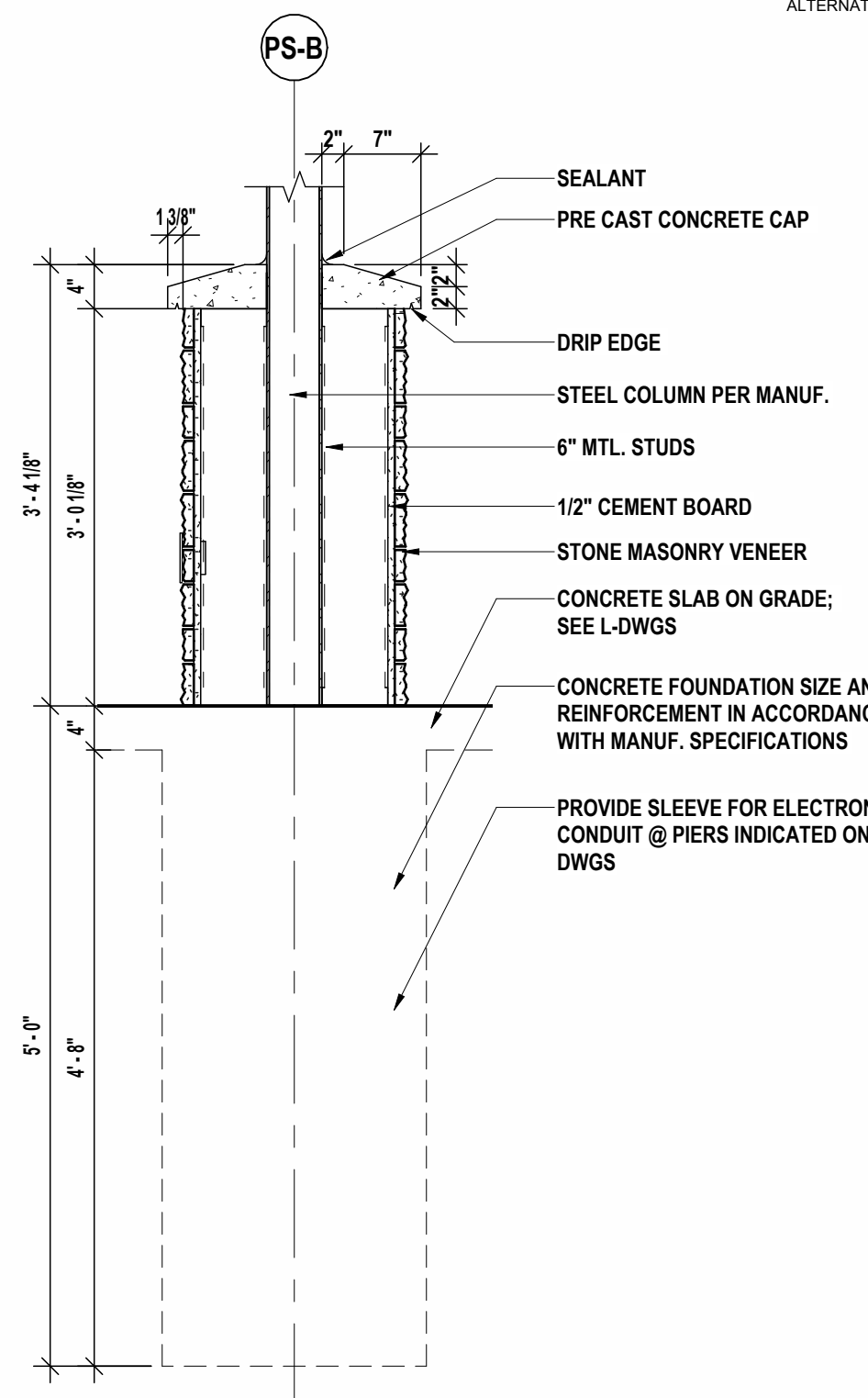

5 TYP. SECTION DETAIL @ PAVILLION COLUMN WRAP
3/4" = 1'-0"

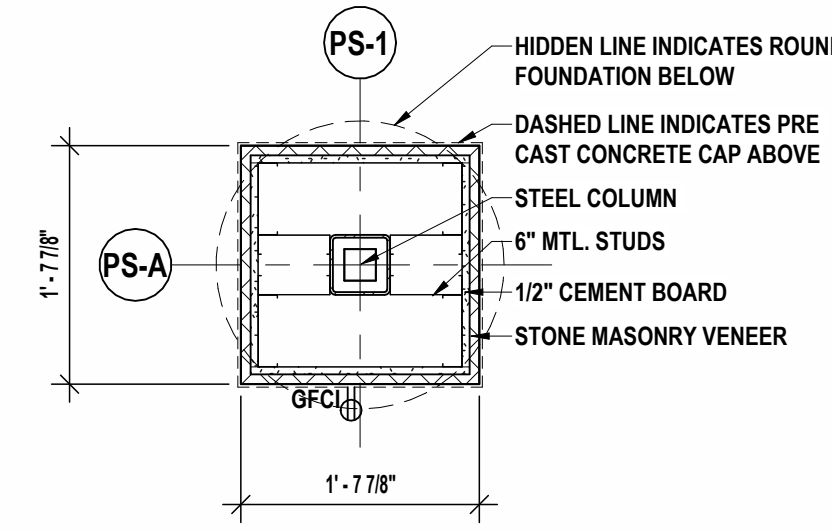

4 TYP. PAVILLION COLUMN WRAP PLAN DETAIL
3/4" = 1'-0"

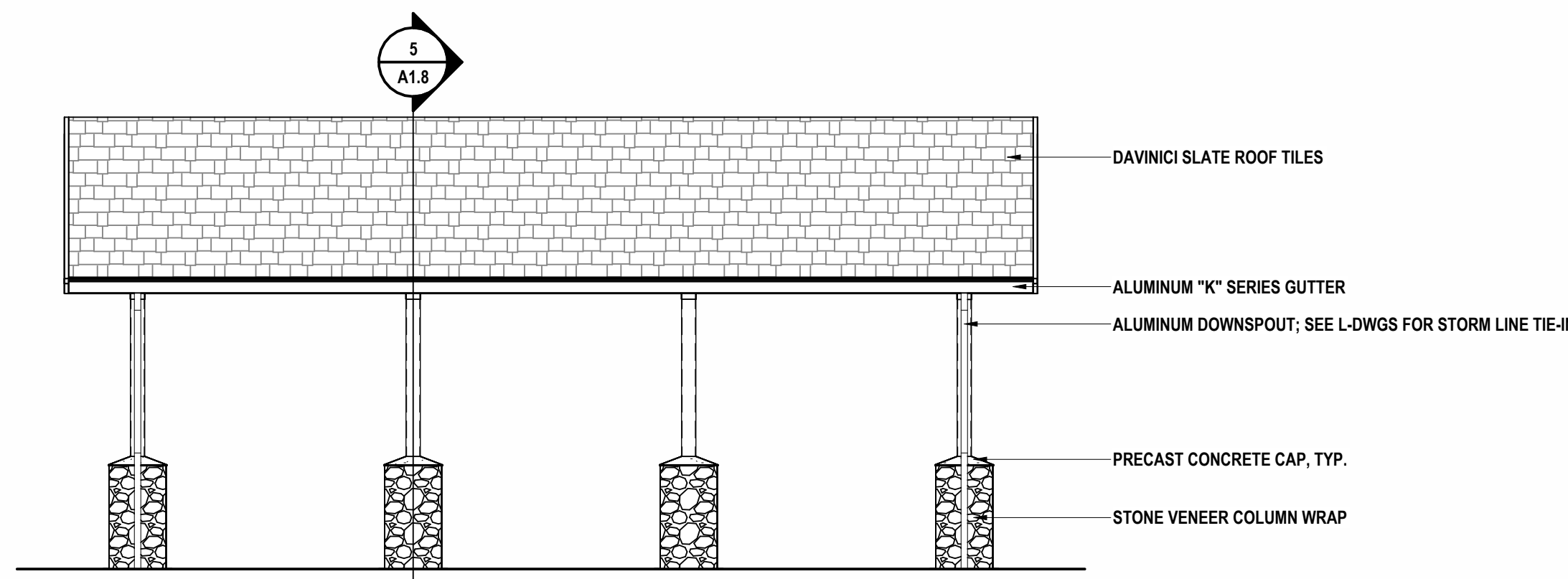

2 PAVILLION - EXTERIOR SOUTH ELEVATION
1/4" = 1'-0"

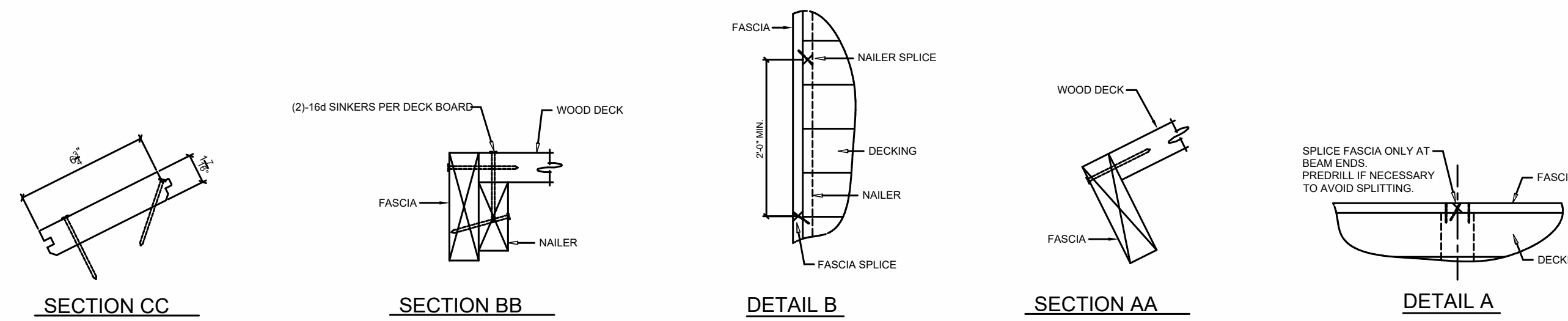

TYPICAL DECK LAY-UP

1. START LAYING DECK AT EAVE W/ TONGUES UP.
2. DRIVE COURSES TIGHT W/ BLOCKING.
3. TOE NAIL & FACE NAIL AT EACH SUPPORT (BEAMS) USING 16D COMMON NAILS.
4. SNAP CHALK LINE AT BUILDING RAKE & CUT DECKING STRAIGHT AND SQUARE.
5. DECKING IS FURNISHED IN SPECIFIED LENGTHS. ALTERNATE COURSES.

FASCIA NOTES:

1. ALL FASCIA CORNERS AND SPICES ARE TO BE MITERED.
2. SEE DETAILS A & B FOR SPICE DETAILS.
3. ATTACH FASCIA WITH 10d HDG CASING NAILS:
 - a. TO 2x4 NAILER - 24" O.C.
 - b. TO BEAM ENDS - 3 NAILS PER FASCIA
 - c. TO ENDS OF ROOF DECKING - 1 NAIL PER DECK BOARD
 - d. AT CORNERS - 2 NAILS EACH DIRECTION
 - e. OTHER LOCATIONS - 24" O.C. TO ROOF DECKING

- 2 x 4 NAILER
- A. MITER ALL SPICES
 - B. NAIL SPICES TOGETHER WITH (2) 10d HDG CASING NAILS. DRIVE NAILS AT AN ANGLE TO AVOID PUNCHING THRU FASCIA.

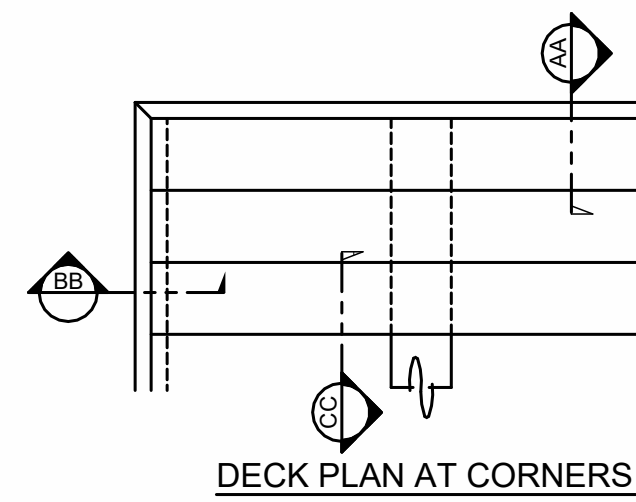

DECK PLAN AT CORNERS

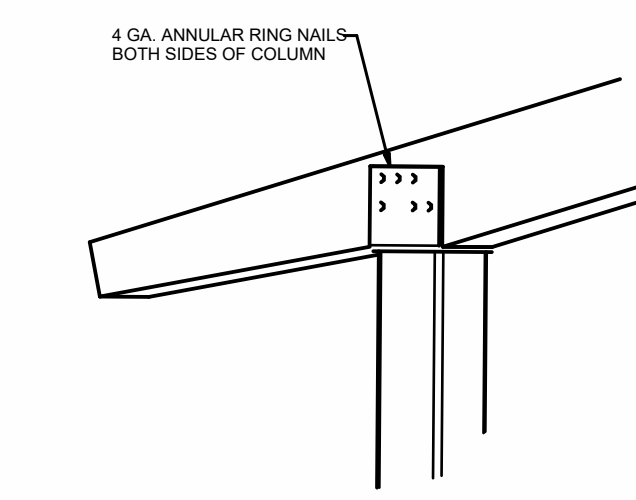

STEEL COLUMN TO BEAM ATTACHMENT

7 TYPICAL PAVILLION DETAILS
3" = 1'-0"

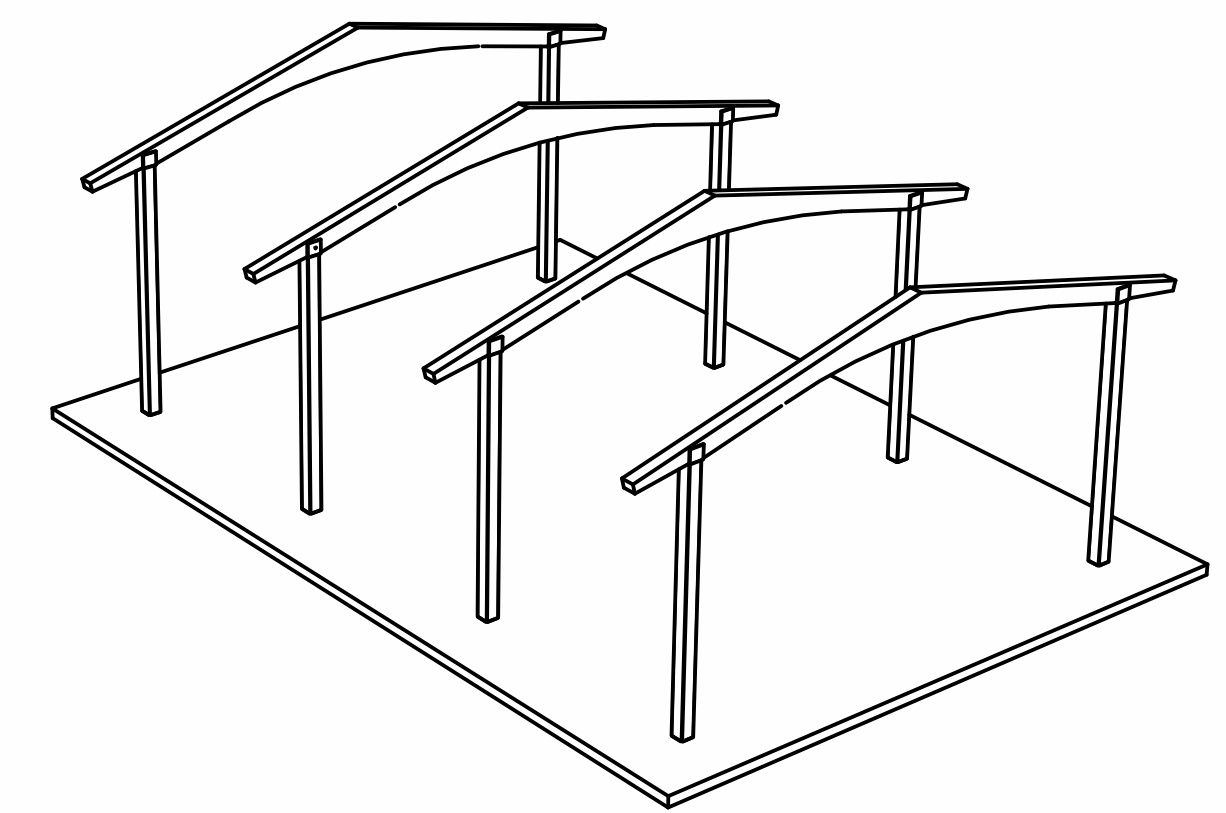

AUXILIARY FRAMING VIEW

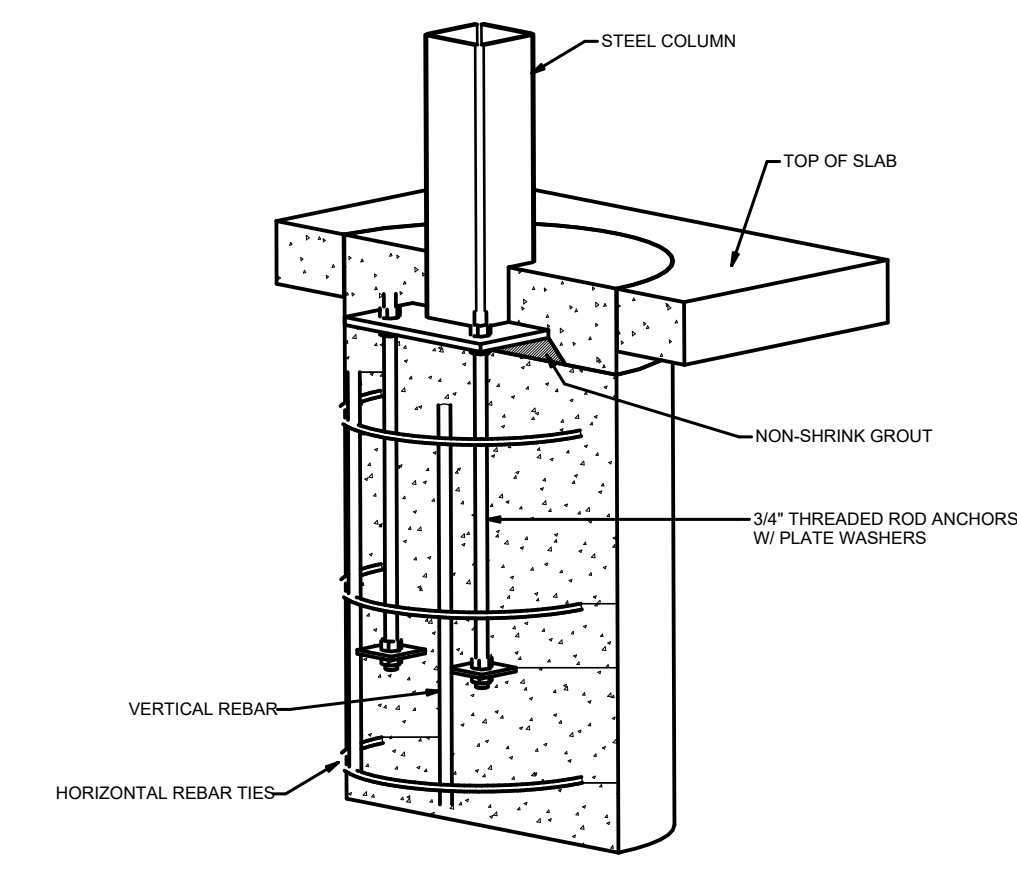

STEEL COLUMN PIER DETAIL

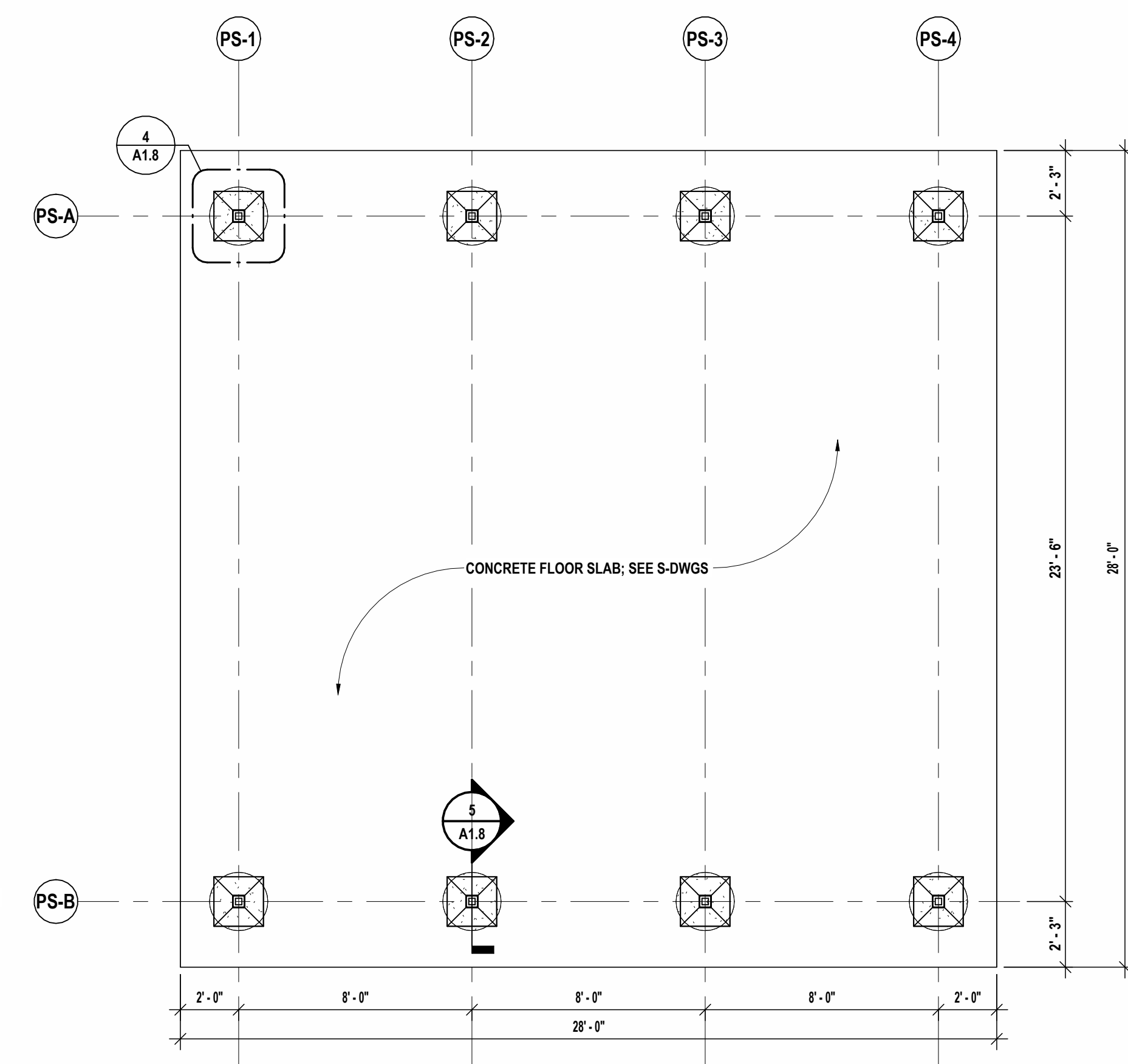

1 PAVILLION FLOOR PLAN
1/4" = 1'-0"

NOTE:
ALL WORK ON THIS SHEET (PAVILLION) IS ALTERNATE #1

DRAWN BY:	AJC/JHL/AV
CHECKED BY:	MW/JA/JC
DATE:	11/14/23
PHASE:	CD
# DATE:	1 12/24
DESCRIPTION OF REVISION:	ISSUED FOR BID

HUNT ENGINEERS | ARCHITECTS | SURVEYORS
 HORSEHEADS, NY 607-268-1000 | POUGHKEEPS, NY 562-537-7668 | TOWANDA, PA 570-265-4668
 BINGHAMTON, NY 607-798-8881 | ALBANY, NY 607-798-8881
 WWW.HUNTEAS.COM
 NY CERTIFICATE NO. 0016250 | PA CERTIFICATE NO. TSC220313464-1

POCANTICO HILLS CENTRAL SCHOOL (66-8002-04-0-001-040) PAVILLION (66-8002-04-1-001-001)
 PAVILLION SHELTER (ALT-1)
 CAPITAL IMPROVEMENTS PHASE 2
 POCANTICO HILLS CSD
 599 BEDFORD RD, SLEEPY HOLLOW, NY 10591

A1.8
 PROJECT NO: 3288.008

GENERAL CEILING NOTES:

- A ALL EXPOSED GYPSUM WALL BOARD SHALL BE PAINTED, UNLESS NOTED OTHERWISE.
- B REFER TO FINISH KEY AND SCHEDULE FOR INDIVIDUAL CEILING TYPES AND SPECIFIED LOCATIONS.
- C ALL NEW CEILING SYSTEMS TO BE INSTALLED DIRECTLY TO STRUCTURE. SUPPORT WIRES FOR SUSPENDED CEILING ASSEMBLY SHALL NOT BE TIED TO ANY MECHANICAL, ELECTRICAL, PLUMBING OR FIRE PROTECTION PIPING OR EQUIPMENT.
- D CENTER ALL DEVICES WITHIN CEILING GRID. COORDINATE WITH THE WORK OF ALL PRIME CONTRACTORS.
- E ARCHITECTURAL DRAWINGS TAKE PRECEDENCE OVER ENGINEERING DRAWINGS FOR LOCATION OF LIGHT FIXTURES AND MECHANICAL EQUIPMENT. COORDINATE WITH ALL OTHER PRIME CONTRACTORS.
- F CEILING GRID TO BE CENTERED WITHIN ROOMS, UNLESS NOTED OTHERWISE.
- G INSTALL TRIMLESS ACCESS PANELS FURNISHED BY OTHER PRIME CONTRACTORS FOR GYPSUM WALL BOARD CEILING AREAS. COORDINATE SIZE, LOCATION, AND QUANTITY OF ACCESS PANELS WITH OTHER PRIME CONTRACTORS FOR ACCESS REQUIRED ABOVE HARD CEILING.
- H PAINT ALL EXPOSED CONDUITS, JUNCTION BOXES, ELECTRICAL ITEMS (NOT FACTORY FINISHED), SPRINKLER LINES, MECHANICAL DUCTWORK AND PIPING UNLESS NOTED OTHERWISE. REFER TO FINISH KEY FOR COLORS.

RCP DRAWING NOTE:

- 1 OPEN TO STRUCTURE ABOVE; PAINT EXPOSED STRUCTURE, ALL CEILING MOUNTED ELEMENTS, AND DUCTWORK (NOT FACTORY FINISHED); REFER TO FINISH KEY FOR COLORS.
- 2 REINSTALL STORED EXISTING CEILING SYSTEM AND ALL FIXTURES. MATCH EXISTING LAYOUT AND CONFIGURATION.
- 3 INSTALL 2' x 2' ACT CEILING SYSTEM.
- 4 REPLACE EXISTING STUCCO CEILING / SOFFIT TO MATCH EXISTING AFTER PLUMBING WORK. REF. 9" DIMS. PROVIDE NEW EXTERIOR GRADE SHEATHING AS REQUIRED ON EXISTING CHANNELS. PAINT STUCCO TO MATCH EXISTING ADJACENT STUCCO.
- 5 GYPSUM SOFFITS TO BE 4" LOWER THAN ADJACENT ACT CEILING HEIGHT. REFER TO FINISH KEY FOR PAINT COLOR.
- 6 SLOPED ACT CEILING SYSTEM 1" PER FOOT UP IN DIRECTION OF ARROW.
- 7 EXTERIOR LINEAR METAL CEILING SYSTEM.
- 8 MODIFY EXISTING GYPSUM CEILING SYSTEM TO ACCOMMODATE NEW WALL AND SOFFIT.
- 9 PROVIDE TRACK PER SPECIFICATION 10 21 13
- 10 GWB CEILING
- 11 REINSTALL T&G SOFFIT OR REPLACE IN KIND, PAINT TO MATCH EXISTING ADJACENT.

CEILING LEGEND

	INDICATES NEW SUSPENDED CEILING GRID AND TILE
	INDICATES REINSTALLED TAG WOOD PLANK SOFFIT
	INDICATES ARMSTRONG METALWORKS - LINEAR - SYNCHRO CEILING PANEL, ACT-9-20
	INDICATES ARMSTRONG SUSPENDED CEILING - SIGNFLEX SHAPES
	INDICATES ARMSTRONG CANOPY CEILING - SOUNDSCAPES - MULTIPLE SIZES AND SHAPES
	INDICATES DIRECT ATTACH ACOUSTIC PANEL
	INDICATES LED LIGHT FIXTURE
	INDICATES FLAT PANEL LIGHT FIXTURE
	INDICATES LINEAR RECESSED LIGHT FIXTURE
	INDICATES CAN LIGHT FIXTURE
	INDICATES AXIS - RECESSED TRIANGLE LIGHT FIXTURE
	INDICATES PRIDENTIAL LIGHTING - BOLT TRIANGLE PENDANT LIGHT FIXTURE
	INDICATES SUPPLY DIFFUSER
	INDICATES RETURN DIFFUSER
	INDICATES LINEAR DIFFUSER
	INDICATES ROOM VS SENSOR
	INDICATES PAGING SPEAKER
	INDICATES VRF CASSETTE

DRAWN BY: AJC/JHL/LAV	
CHECKED BY: MW/JAJC	
DATE: 11/14/23	
PHASE: CD	
DESCRIPTION OF REVISION:	
#	DATE
1	1/24/24
ISSUED FOR BID	
IT IS A VIOLATION OF THE LAW FOR ANY PERSON TO MAKE UNAUTHORIZED ALTERATIONS OR ADDITIONS TO PLANS DRAWING/REVISIONS/ENGINEER'S/ARCHITECT'S/STRUCTURER'S SEAL	
COPYRIGHT 2023	

HUNT ENGINEERS | ARCHITECTS | SURVEYORS
 HORSEHEADS, NY 807-458-1088 ROCHESTER, NY 562-537-7568 TOYAHVALLE, PA 670-265-4688
 BINGHAMTON, NY 807-798-8881 ALBANY, NY 807-798-8881
 WWW.HUNTEAS.COM
 NY CERTIFICATE NO. 0016250 PA CERTIFICATE NO. TSC220313464-1

PARTIAL FIRST FLOOR REFLECTED CEILING PLAN - AREA A
CAPITAL IMPROVEMENTS PHASE 2
POCANTICO HILLS CSD
 599 BEDFORD RD, SLEEPY HOLLOW, NY 10591

A2.1
 PROJECT NO: 3288.008

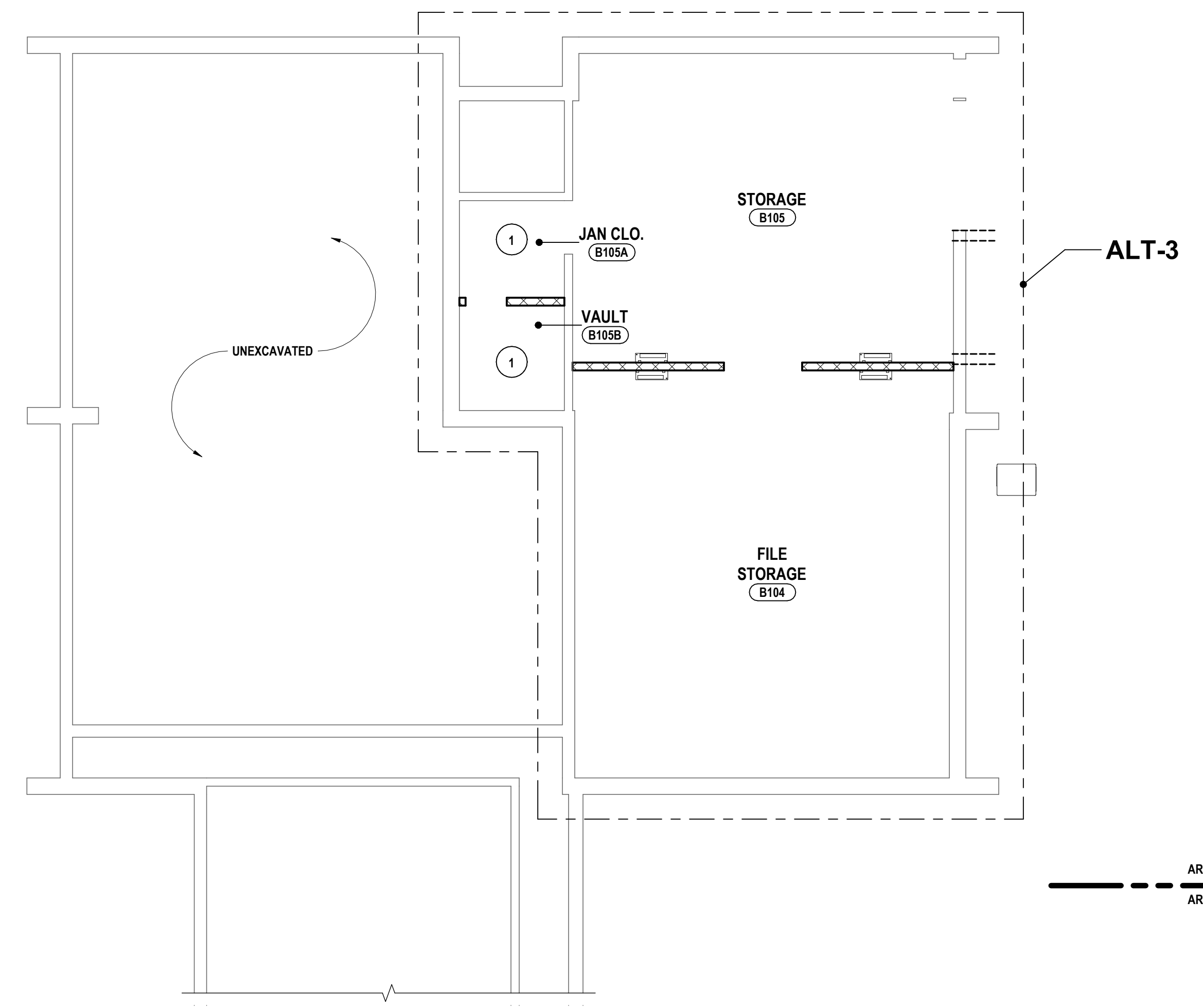

2 FIRST FLOOR RCP - AREA B
 1/8" = 1'-0"

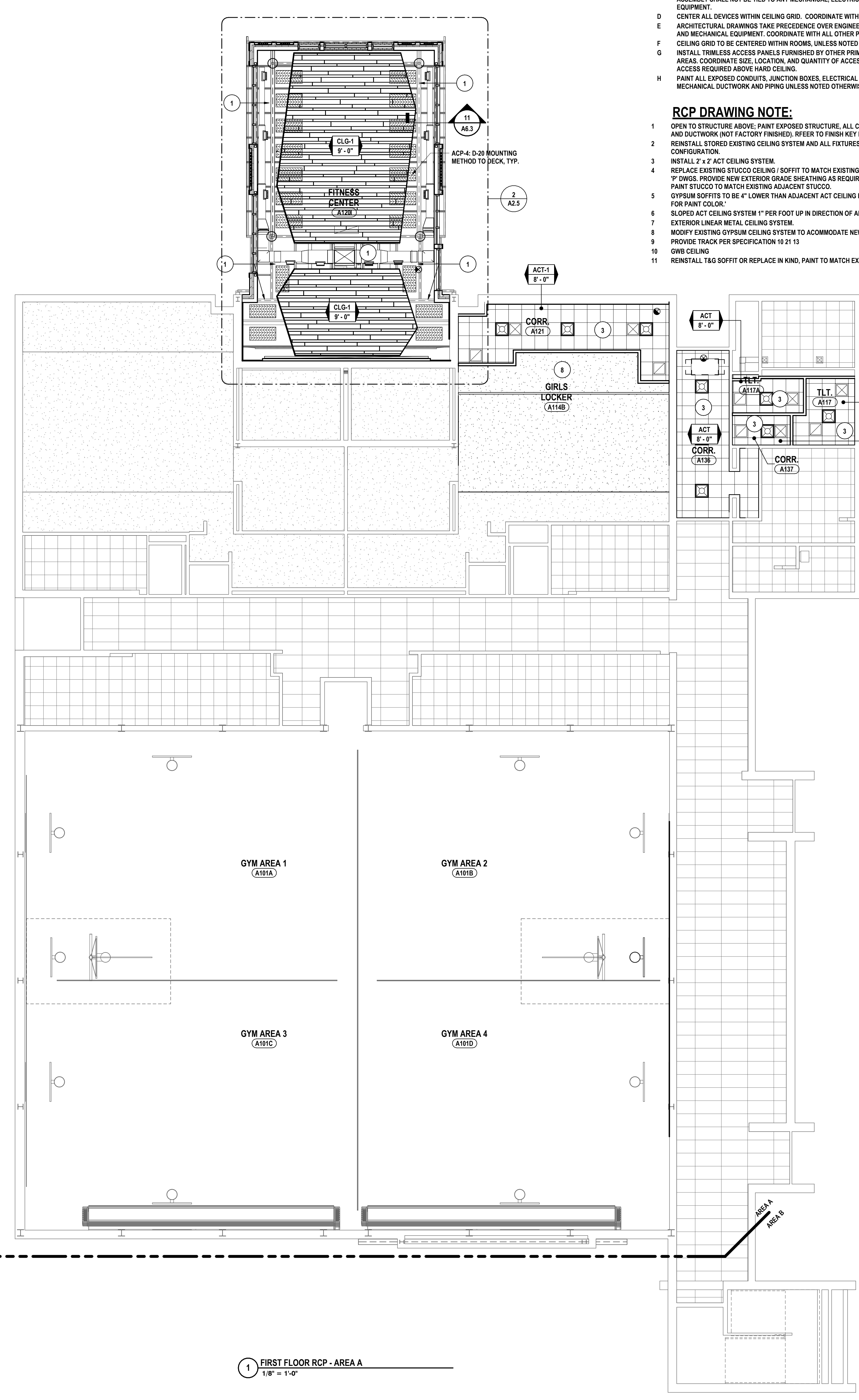

1 FIRST FLOOR RCP - AREA A
 1/8" = 1'-0"

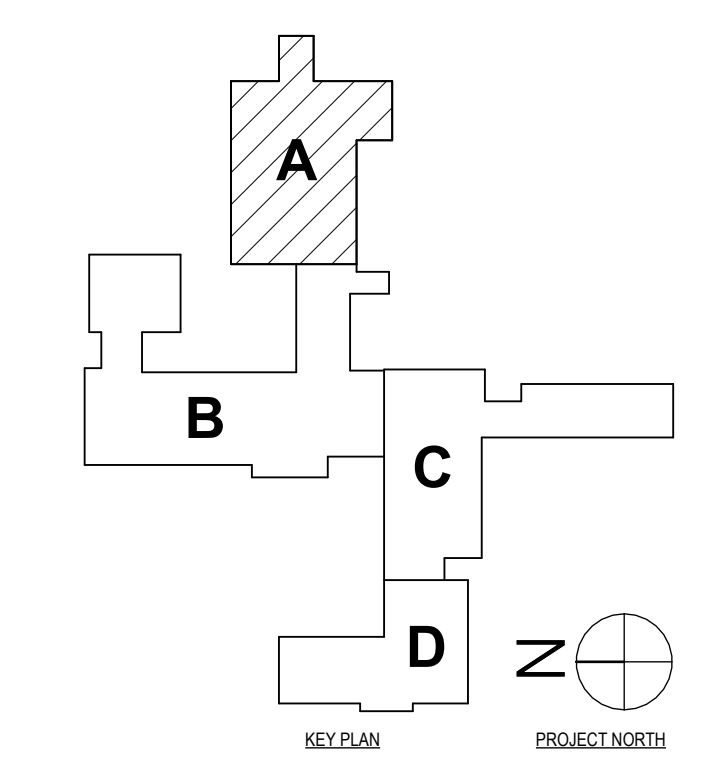

SED #: POCANTICO HILLS CENTRAL SCHOOL, 66-8002-04-001-040, PAVILION, 66-8002-041-001-001

GENERAL NOTES:
REFER TO DRAWING A2.2 FOR GENERAL PLAN NOTES.

RCP DRAWING NOTE:

- OPEN TO STRUCTURE ABOVE. PAINT EXPOSED STRUCTURE. ALL CEILING MOUNTED ELEMENTS, AND DUCTWORK (NOT FACTORY FINISHED), REFER TO FINISH KEY FOR COLORS.
- REINSTALL STORED EXISTING CEILING SYSTEM AND ALL FIXTURES. MATCH EXISTING LAYOUT AND CONFIGURATION.
- INSTALL 2' x 2' ACT CEILING SYSTEM.
- REPLACE EXISTING STUCCO CEILING / SOFFIT TO MATCH EXISTING AFTER PLUMBING WORK. REF. 'P' DWGS. PROVIDE NEW EXTERIOR GRADE SHEATHING AS REQUIRED ON EXISTING CHANNELS. PAINT STUCCO TO MATCH EXISTING ADJACENT STUCCO.
- GYPSTUM SOFFITS TO BE 4" LOWER THAN ADJACENT ACT CEILING HEIGHT. REFER TO FINISH KEY FOR PAINT COLOR.
- SLOPED ACT CEILING SYSTEM 1" PER FOOT UP IN DIRECTION OF ARROW.
- EXTERIOR LINEAR METAL CEILING SYSTEM.
- MODIFY EXISTING GYPSTUM CEILING SYSTEM TO ACCOMMODATE NEW WALL AND SOFFIT.
- PROVIDE TRACK PER SPECIFICATION 10 21 13
- GWB CEILING
- REINSTALL T&G SOFFIT OR REPLACE IN KIND. PAINT TO MATCH EXISTING ADJACENT.

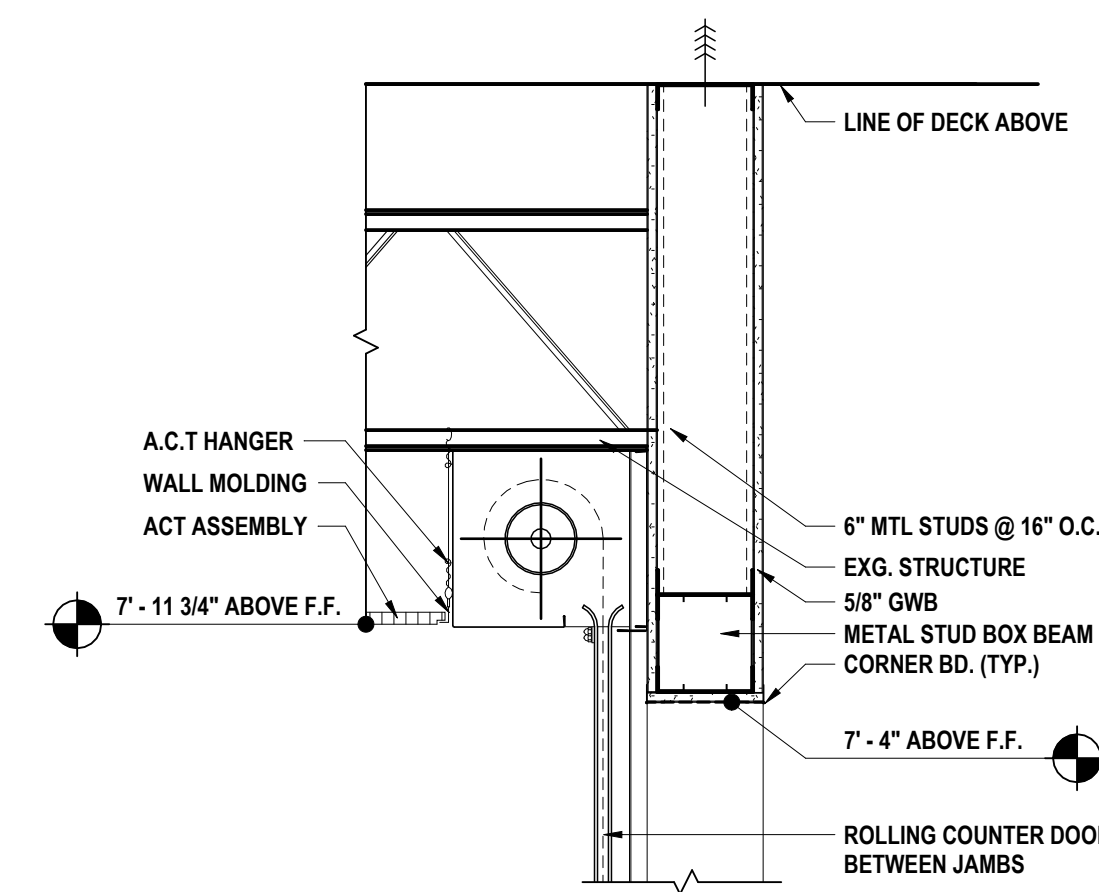

1 SOFFIT DETAIL @ ROLLING COUNTER DOOR
1" = 1'-0"

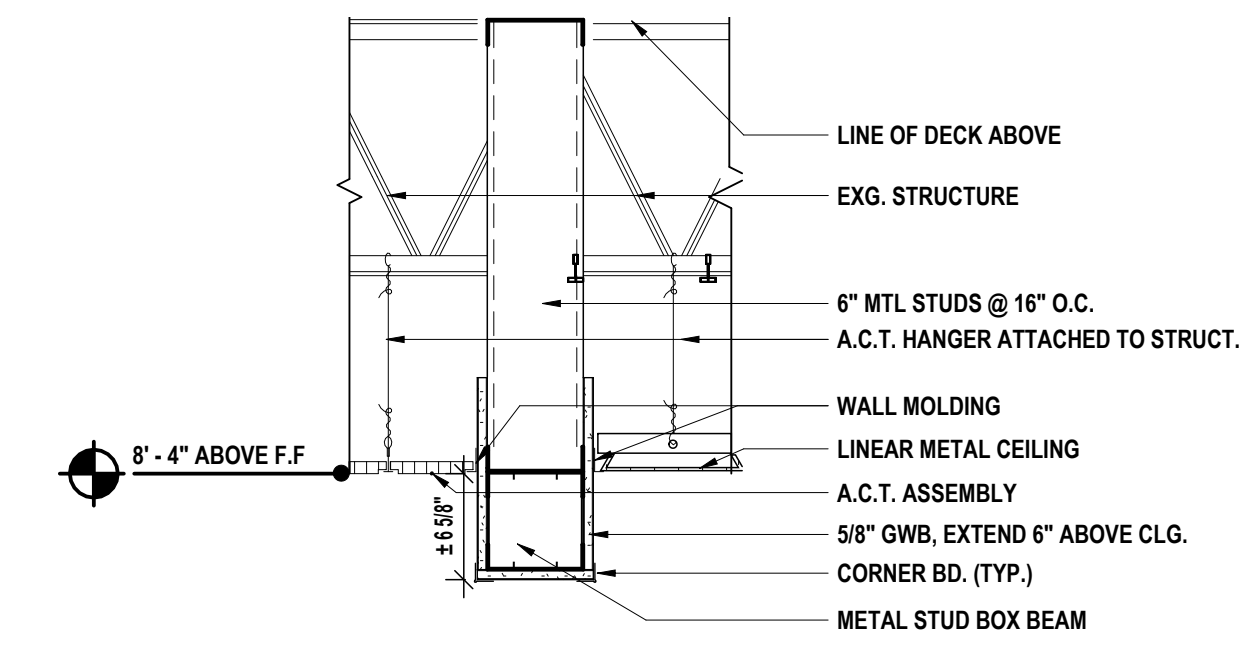

2 SOFFIT DETAIL @ CAFETERIA WALL
1" = 1'-0"

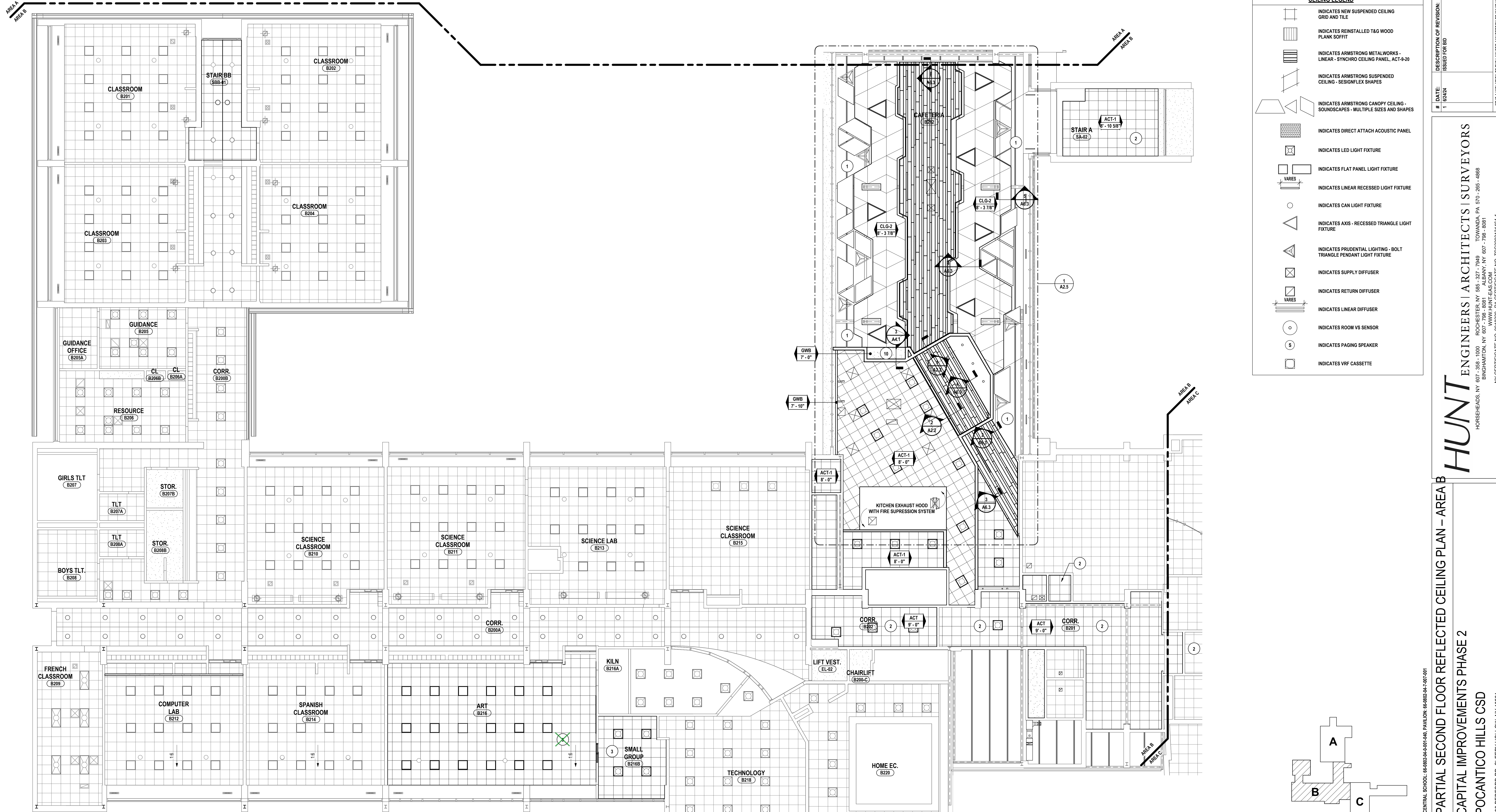

CEILING LEGEND	
[Symbol]	INDICATES NEW SUSPENDED CEILING GRID AND TILE
[Symbol]	INDICATES REINSTALLED T&G WOOD PLANK SOFFIT
[Symbol]	INDICATES ARMSTRONG METALWORKS - LINEAR - SYNCHRO CEILING PANEL, ACT-9-20
[Symbol]	INDICATES ARMSTRONG SUSPENDED CEILING - DESIGN/FLEX SHAPES
[Symbol]	INDICATES ARMSTRONG CANOPY CEILING - SOUNDSCAPES - MULTIPLE SIZES AND SHAPES
[Symbol]	INDICATES DIRECT ATTACH ACOUSTIC PANEL
[Symbol]	INDICATES LED LIGHT FIXTURE
[Symbol]	INDICATES FLAT PANEL LIGHT FIXTURE
[Symbol]	INDICATES LINEAR RECESSED LIGHT FIXTURE
[Symbol]	INDICATES CAN LIGHT FIXTURE
[Symbol]	INDICATES AXIS - RECESSED TRIANGLE LIGHT FIXTURE
[Symbol]	INDICATES PRUDENTIAL LIGHTING - BOLT TRIANGLE PENDANT LIGHT FIXTURE
[Symbol]	INDICATES SUPPLY DIFFUSER
[Symbol]	INDICATES RETURN DIFFUSER
[Symbol]	INDICATES LINEAR DIFFUSER
[Symbol]	INDICATES ROOM VS SENSOR
[Symbol]	INDICATES PAGING SPEAKER
[Symbol]	INDICATES VRF CASSETTE

ITEM AD1-5 Refer to A2.2 - PARTIAL SECOND FLOOR REFLECTED CEILING PLAN - AREA B
AMEND SECOND FLOOR REFLECTED CEILING PLAN - AREA B to remove Note #3 from Plans in ART B216 Room, as issued with this addendum.

3 SECOND FLOOR REFLECTED CEILING PLAN - AREA B
1/8" = 1'-0"

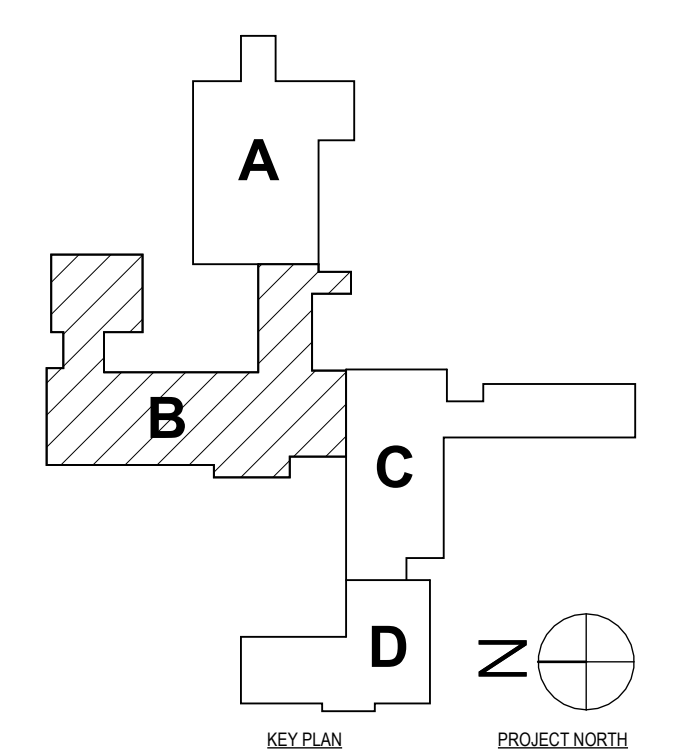

#	DATE	DESCRIPTION OF REVISION
1	1/24/24	ISSUED FOR BID

HUNT ENGINEERS ARCHITECTS | SURVEYORS
HORSEHEADS, NY 807-265-1000 | POUGHKEEPS, NY 807-837-7500 | TOWANDA, PA 570-265-4600
BINGHAMTON, NY 807-798-8881 | ALBANY, NY 807-798-8801
WWW.HUNTEAS.COM
NY CERTIFICATE NO. 0016250 PA CERTIFICATE NO. TSC220313464-1

PARTIAL SECOND FLOOR REFLECTED CEILING PLAN - AREA B
CAPITAL IMPROVEMENTS PHASE 2
POCANTICO HILLS CSD
599 BEDFORD RD, SLEEPY HOLLOW, NY 10591
A2.2
PROJECT NO: 3288.008

SED #: POCANTICO HILLS CENTRAL SCHOOL, 16-8002-04-001-040, PAVILION, 16-8002-041-001-001

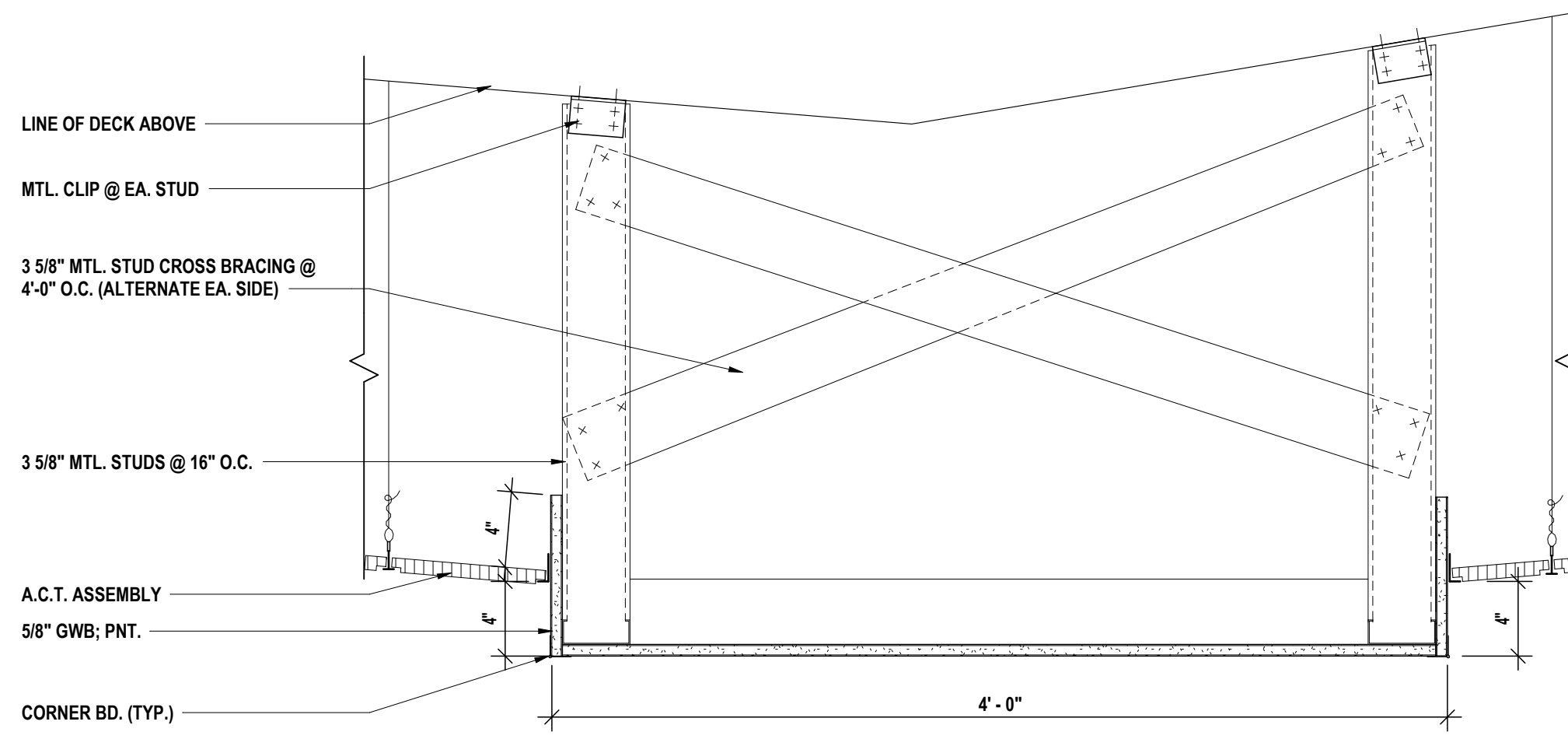

GENERAL NOTES:
REFER TO DRAWING A2.2 FOR GENERAL PLAN NOTES.

RCP DRAWING NOTE:

- 1 OPEN TO STRUCTURE ABOVE; PAINT EXPOSED STRUCTURE, ALL CEILING MOUNTED ELEMENTS, AND DUCTWORK (NOT FACTORY FINISHED). REFER TO FINISH KEY FOR COLORS.
- 2 REINSTALL STORED EXISTING CEILING SYSTEM AND ALL FIXTURES. MATCH EXISTING LAYOUT AND CONFIGURATION.
- 3 INSTALL 2" x 2" ACT CEILING SYSTEM.
- 4 REPLACE EXISTING STUCCO CEILING / SOFFIT TO MATCH EXISTING AFTER PLUMBING WORK, REF. "P" DWGS. PROVIDE NEW EXTERIOR GRADE SHEATHING AS REQUIRED ON EXISTING CHANNELS. PAINT STUCCO TO MATCH EXISTING ADJACENT STUCCO.
- 5 GYPSUM SOFFITS TO BE 4" LOWER THAN ADJACENT ACT CEILING HEIGHT. REFER TO FINISH KEY FOR PAINT COLOR.
- 6 SLOPED ACT CEILING SYSTEM 1" PER FOOT UP IN DIRECTION OF ARROW.
- 7 EXTERIOR LINEAR METAL CEILING SYSTEM.
- 8 MODIFY EXISTING GYPSUM CEILING SYSTEM TO ACCOMMODATE NEW WALL AND SOFFIT.
- 9 PROVIDE TRACK PER SPECIFICATION 10 21 13
- 10 GWB CEILING
- 11 REINSTALL T&G SOFFIT OR REPLACE IN KIND, PAINT TO MATCH EXISTING ADJACENT.

CEILING LEGEND	
	INDICATES NEW SUSPENDED CEILING GRID AND TILE
	INDICATES REINSTALLED T&G WOOD PLANK SOFFIT
	INDICATES ARMSTRONG METALWORKS - LINEAR - SYNCHRO CEILING PANEL, ACT-8-20
	INDICATES ARMSTRONG SUSPENDED CEILING - SESIGFLEX SHAPES
	INDICATES ARMSTRONG CANOPY CEILING - SOUNDSCAPES - MULTIPLE SIZES AND SHAPES
	INDICATES DIRECT ATTACH ACOUSTIC PANEL
	INDICATES LED LIGHT FIXTURE
	INDICATES FLAT PANEL LIGHT FIXTURE
	INDICATES LINEAR RECESSED LIGHT FIXTURE
	INDICATES CAN LIGHT FIXTURE
	INDICATES AXIS - RECESSED TRIANGLE LIGHT FIXTURE
	INDICATES PRUDENTIAL LIGHTING - BOLT TRIANGLE PENDANT LIGHT FIXTURE
	INDICATES SUPPLY DIFFUSER
	INDICATES RETURN DIFFUSER
	INDICATES LINEAR DIFFUSER
	INDICATES ROOM VS SENSOR
	INDICATES PAGING SPEAKER
	INDICATES VRF CASSETTE

DESCRIPTION OF REVISION:	
#	DATE
1	1/24/24

HUNT ENGINEERS ARCHITECTS | SURVEYORS
 HORSEHEADS, NY 807-265-1000 ROCHESTER, NY 585-337-7668 TOYAHVALLE, PA 570-265-4668
 BINGHAMTON, NY 807-798-8881 ALBANY, NY 807-798-8881 WWW.HUNTEAS.COM
 NY CERTIFICATE NO. 0016250 PA CERTIFICATE NO. TSC2202031464-1

PARTIAL REFLECTED CEILING PLANS - AREA B & C
CAPITAL IMPROVEMENTS PHASE 2
POCANTICO HILLS CSD
 599 BEDFORD RD, SLEEPY HOLLOW, NY 10591
A2.3
 PROJECT NO: 3288.008

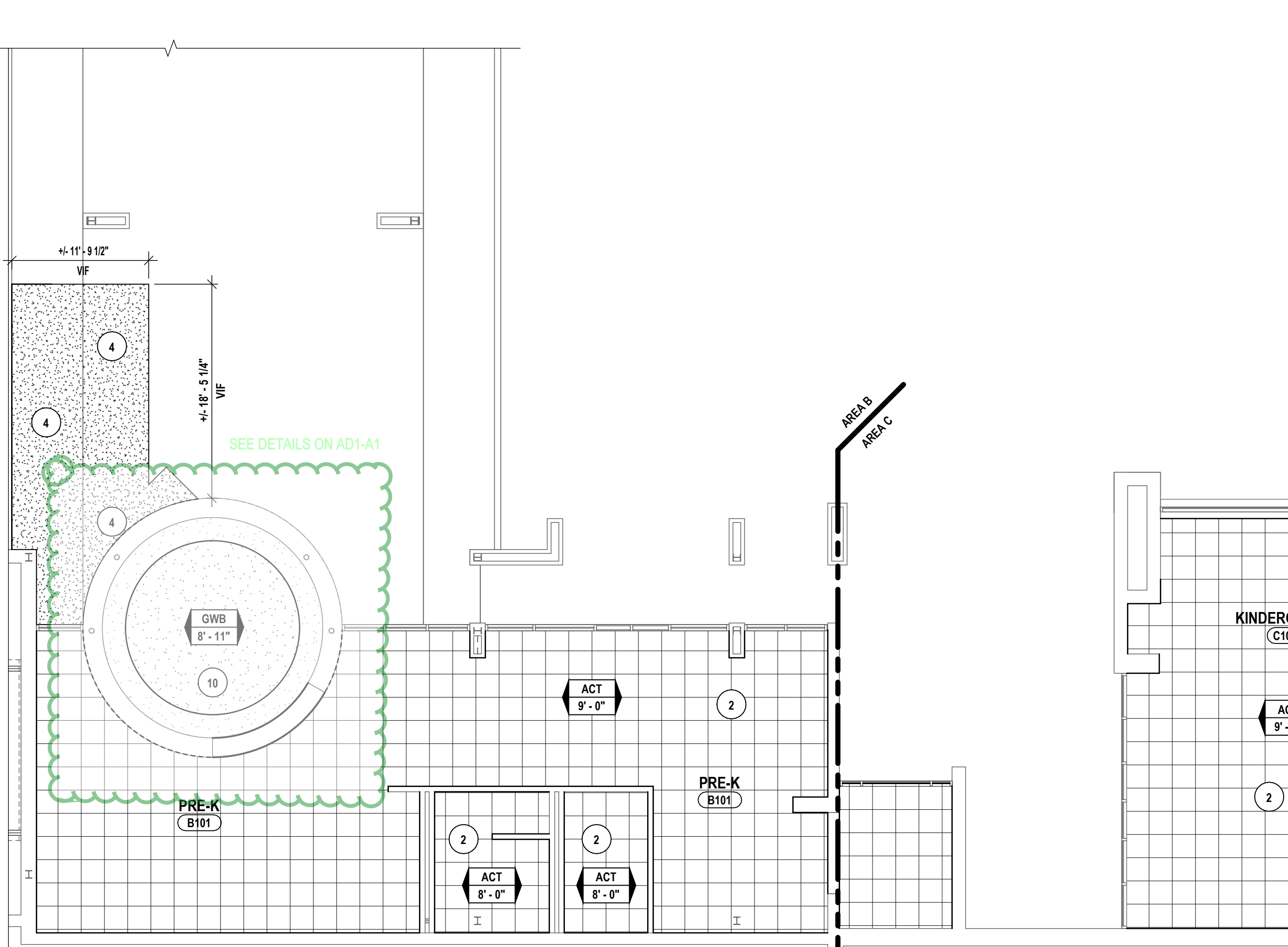

4 GYPSUM CEILING IN CLASSROOM EXPANSION
1/8" = 1'-0"

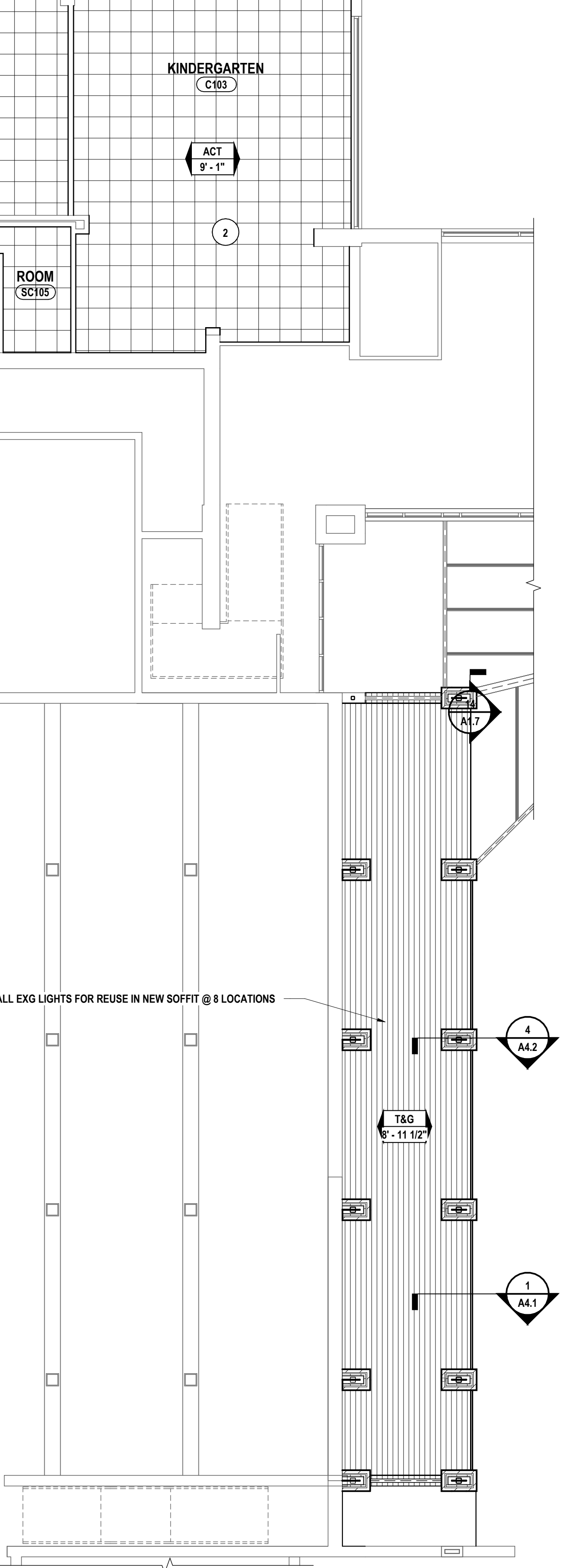

2 FIRST FLOOR PARTIAL RCP AREA C
1/8" = 1'-0"

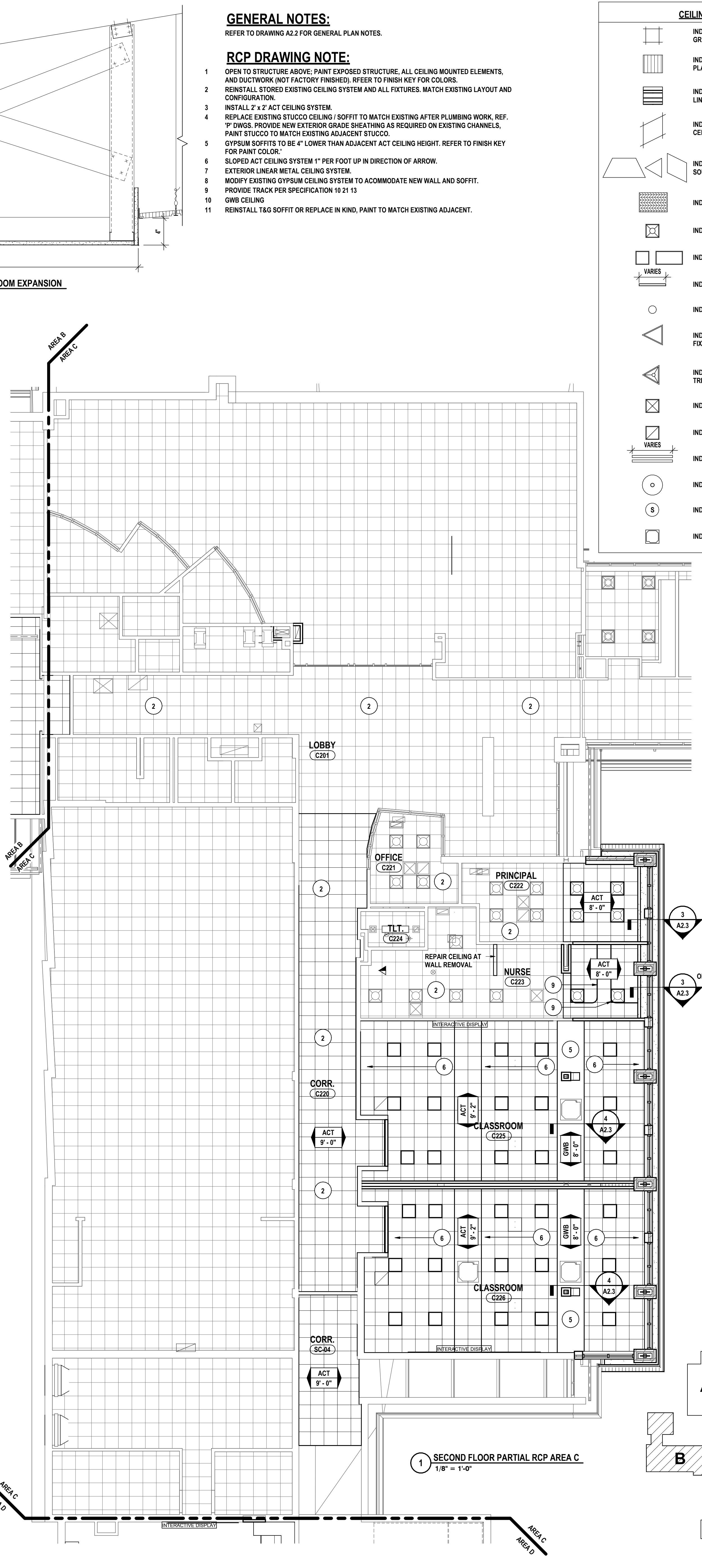

1 SECOND FLOOR PARTIAL RCP AREA C
1/8" = 1'-0"

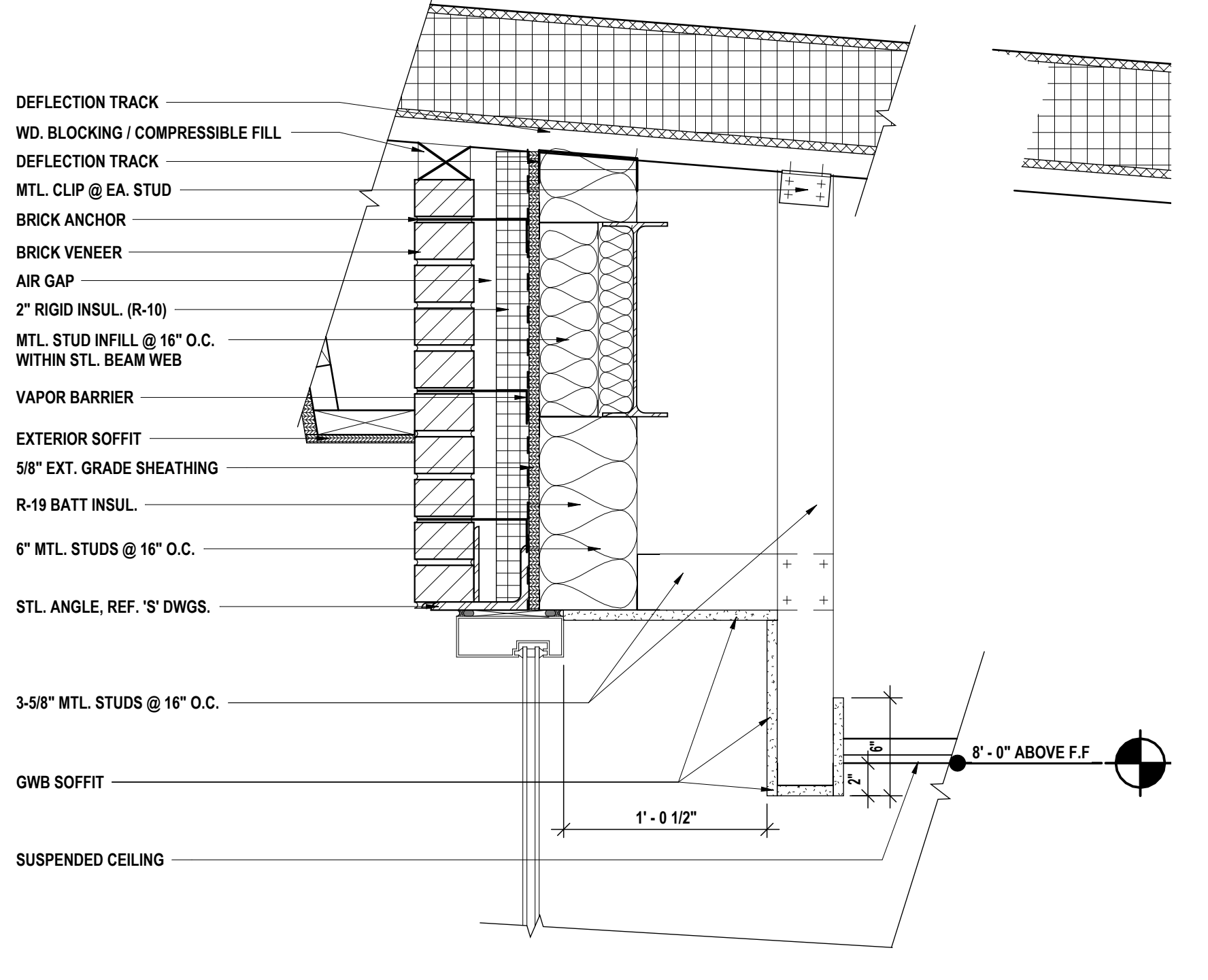

3 SOFFIT SECTION
1/12" = 1'-0"

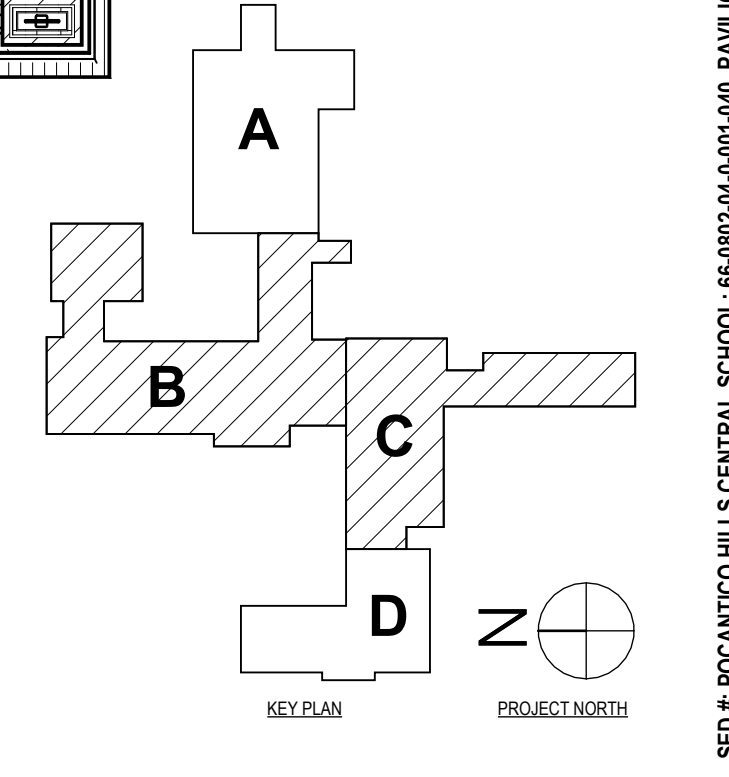

SED #: POCANTICO HILLS CENTRAL SCHOOL, 66-8002-04-001-040, PAVILION, 66-8002-041-001-001

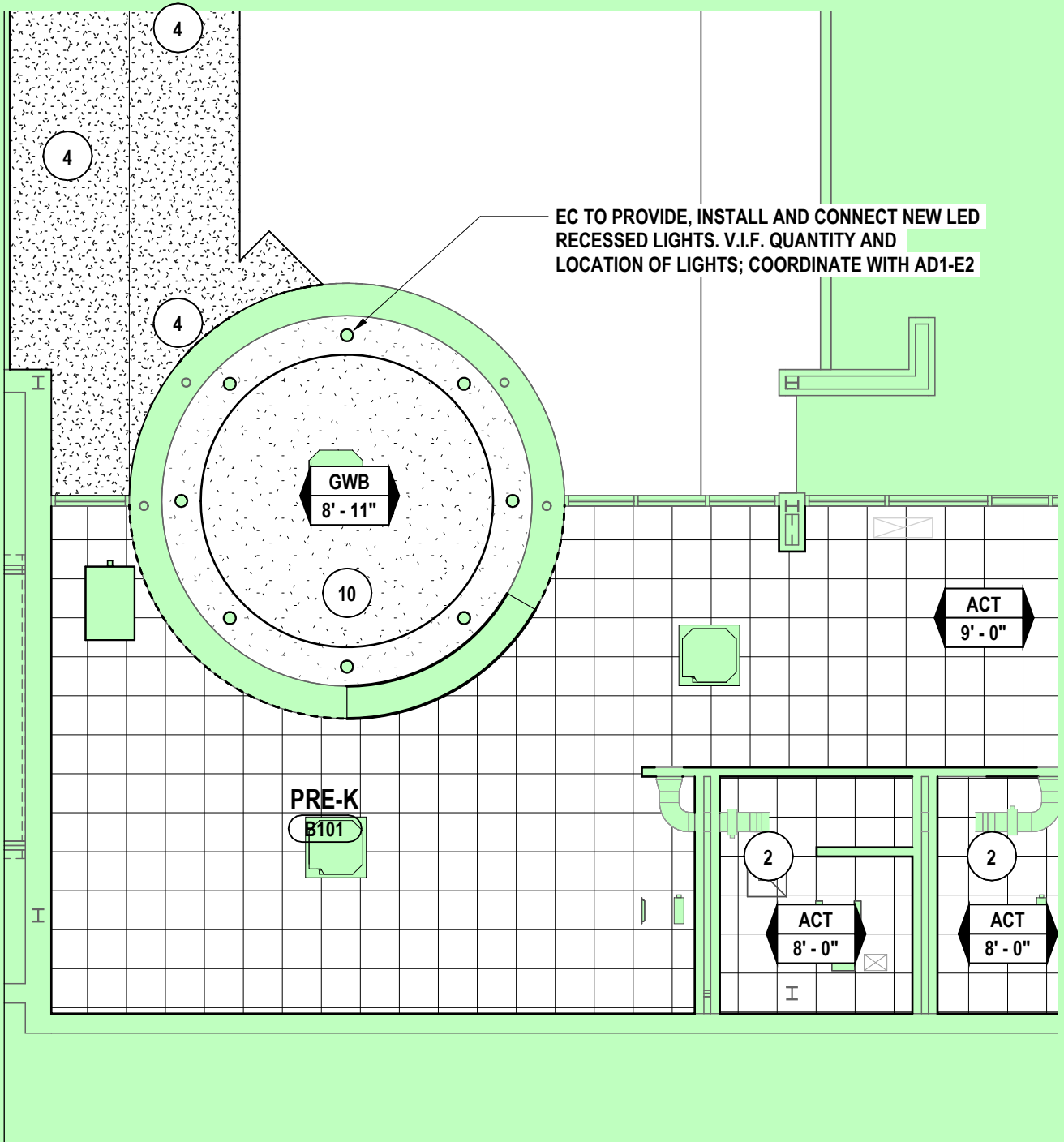

EC TO PROVIDE, INSTALL AND CONNECT NEW LED RECESSED LIGHTS. V.I.F. QUANTITY AND LOCATION OF LIGHTS; COORDINATE WITH AD1-E2

1 FIRST FLOOR PARTIAL RCP - PRE-K
1/8" = 1'-0"

PRE-K REFLECTED CEILING PLAN
CAPITAL IMPROVEMENTS PHASE 2
POCANTICO HILLS CSD
 599 BEDFORD RD, SLEEPY HOLLOW, NY 10591

Copyright © 2024

HUNT ENGINEERS | ARCHITECTS | SURVEYORS
 HORSEHEADS, NY 607 - 358 - 1000 ROCHESTER, NY 585 - 327 - 7950
 TOWANDA, PA 570 - 265 - 4868 BINGHAMTON, NY 607 - 798 - 8081
 ALBANY, NY 607 - 798 - 8081 WWW.HUNT-EAS.COM
 NY CERTIFICATE NO. 0018220 PA CERTIFICATE NO. TSC2203131464-1

AD1-A1

DATE:
07/17/2024

PROJECT NO:
3288.008

GENERAL NOTES:
REFER TO DRAWING A2.2 FOR GENERAL PLAN NOTES.

RCP DRAWING NOTE:

- 1 OPEN TO STRUCTURE ABOVE; PAINT EXPOSED STRUCTURE. ALL CEILING MOUNTED ELEMENTS, AND DUCTWORK (NOT FACTORY FINISHED), REFER TO FINISH KEY FOR COLORS.
- 2 REINSTALL STORED EXISTING CEILING SYSTEM AND ALL FIXTURES. MATCH EXISTING LAYOUT AND CONFIGURATION.
- 3 INSTALL 2' x 2' ACT CEILING SYSTEM.
- 4 REPLACE EXISTING STUCCO CEILING / SOFFIT TO MATCH EXISTING AFTER PLUMBING WORK. REF. 'P' DWGS. PROVIDE NEW EXTERIOR GRADE SHEATHING AS REQUIRED ON EXISTING CHANNELS. PAINT STUCCO TO MATCH EXISTING ADJACENT STUCCO.
- 5 GYPSUM SOFFITS TO BE 4" LOWER THAN ADJACENT ACT CEILING HEIGHT. REFER TO FINISH KEY FOR PAINT COLOR.
- 6 SLOPED ACT CEILING SYSTEM 1" PER FOOT UP IN DIRECTION OF ARROW.
- 7 EXTERIOR LINEAR METAL CEILING SYSTEM.
- 8 MODIFY EXISTING GYPSUM CEILING SYSTEM TO ACCOMMODATE NEW WALL AND SOFFIT.
- 9 PROVIDE TRACK PER SPECIFICATION 10 21 13
- 10 GWB CEILING
- 11 REINSTALL TAG SOFFIT OR REPLACE IN KIND, PAINT TO MATCH EXISTING ADJACENT.

CEILING LEGEND	
	INDICATES NEW SUSPENDED CEILING GRID AND TILE
	INDICATES REINSTALLED T&G WOOD PLANK SOFFIT
	INDICATES ARMSTRONG METALWORKS - LINEAR - SYNCHRO CEILING PANEL, ACT-9-20
	INDICATES ARMSTRONG SUSPENDED CEILING - SIGNIFLEX SHAPES
	INDICATES ARMSTRONG CANOPY CEILING - SOUNDSCAPES - MULTIPLE SIZES AND SHAPES
	INDICATES DIRECT ATTACH ACOUSTIC PANEL
	INDICATES LED LIGHT FIXTURE
	INDICATES FLAT PANEL LIGHT FIXTURE
	INDICATES LINEAR RECESSED LIGHT FIXTURE
	INDICATES CAN LIGHT FIXTURE
	INDICATES AXIS - RECESSED TRIANGLE LIGHT FIXTURE
	INDICATES PRUDENTIAL LIGHTING - BOLT TRIANGLE PENDANT LIGHT FIXTURE
	INDICATES SUPPLY DIFFUSER
	INDICATES RETURN DIFFUSER
	INDICATES LINEAR DIFFUSER
	INDICATES ROOM VS SENSOR
	INDICATES PAGING SPEAKER
	INDICATES VRF CASSETTE

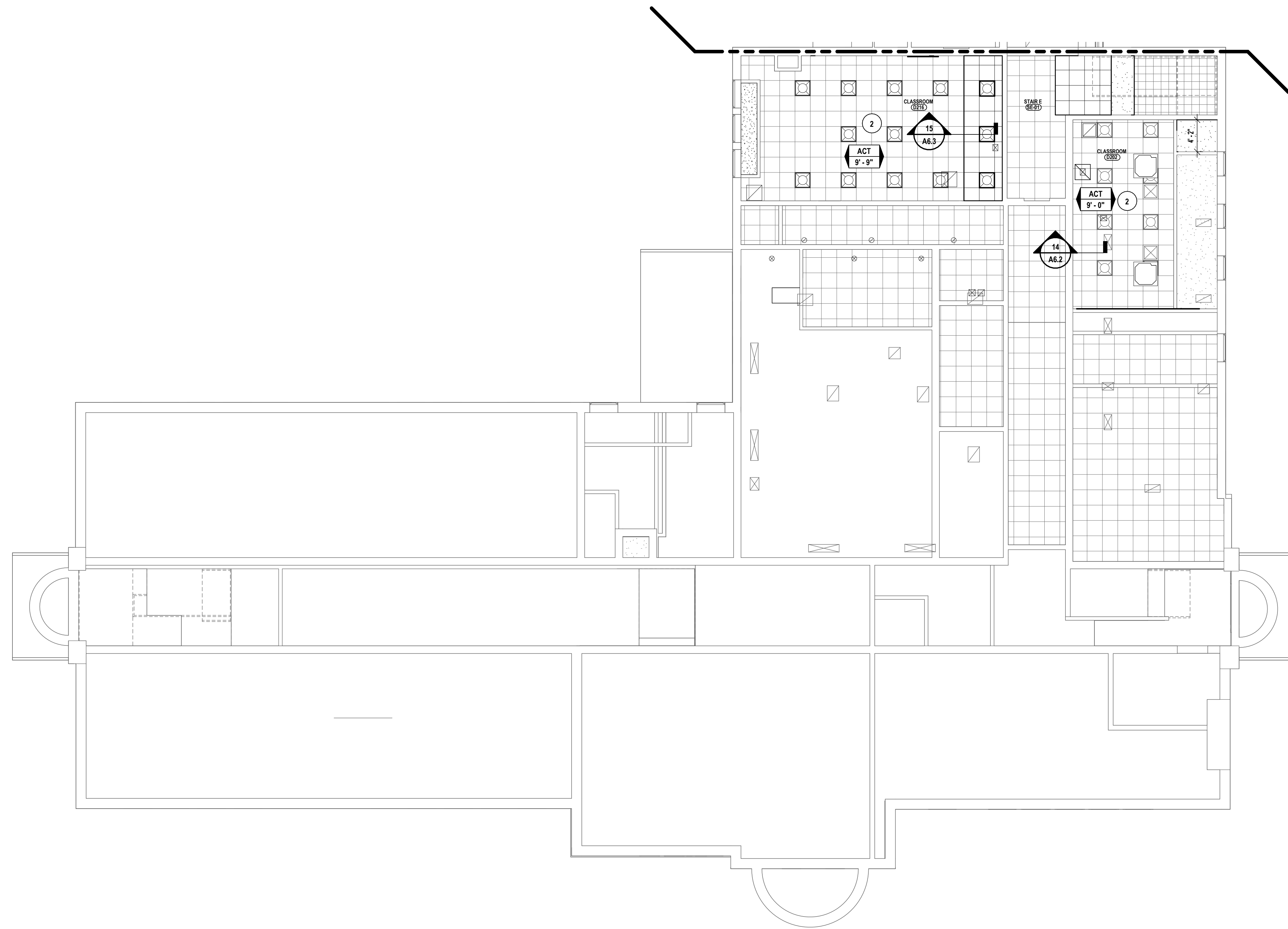

1 ORIGINAL GROUND FL. RCP
1/8" = 1'-0"

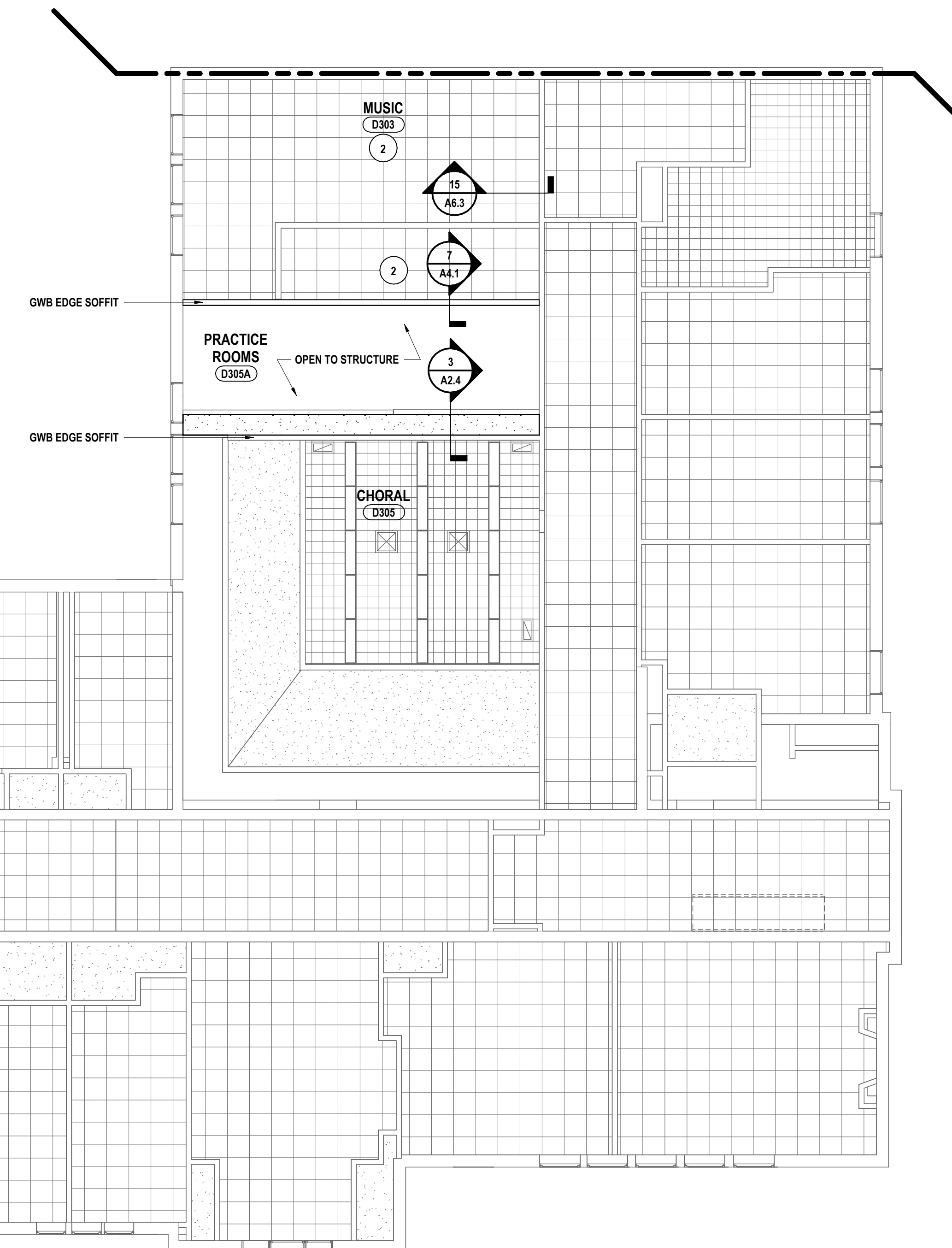

2 ORIGINAL FIRST FL. RCP
1/8" = 1'-0"

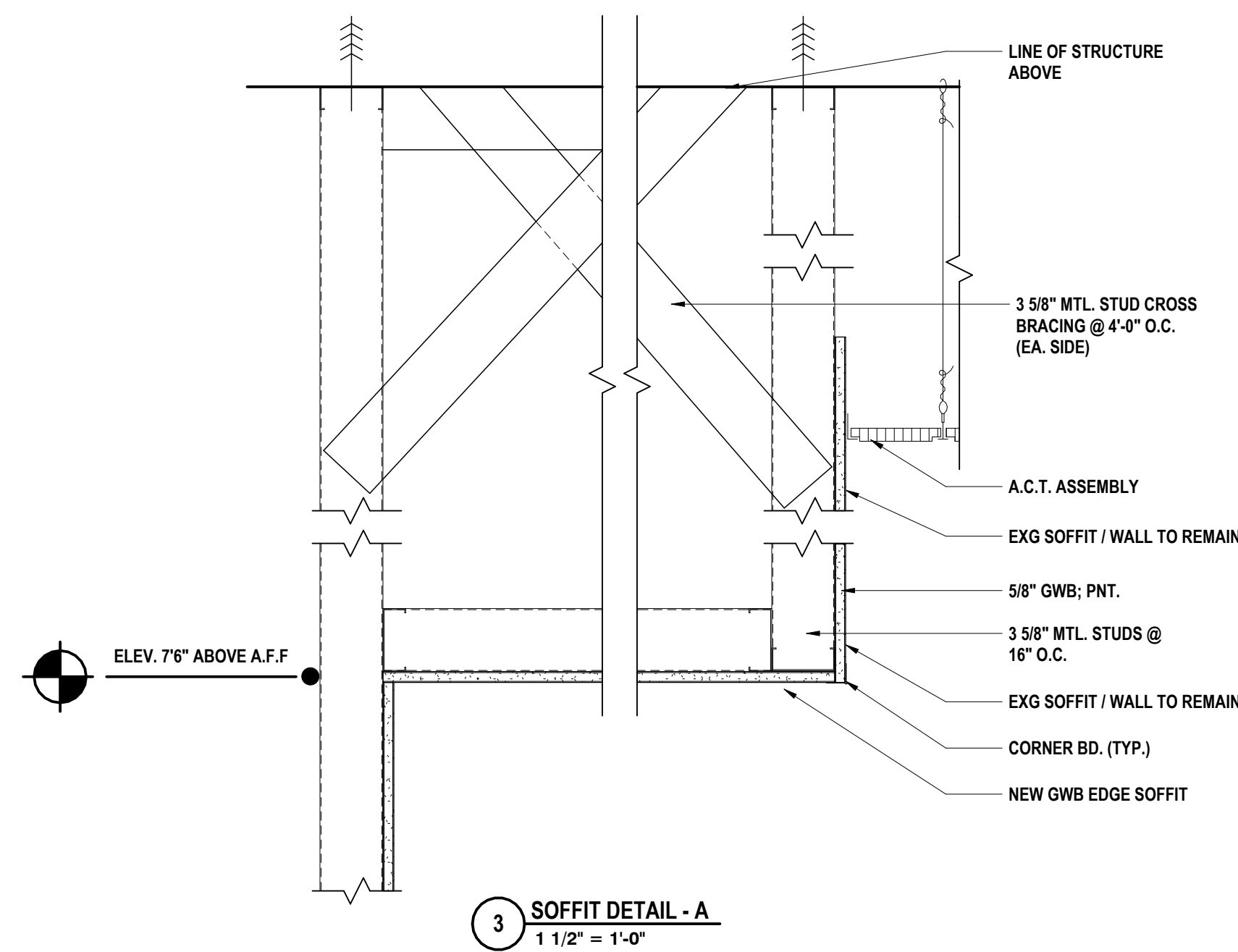

3 SOFFIT DETAIL - A
1/12" = 1'-0"

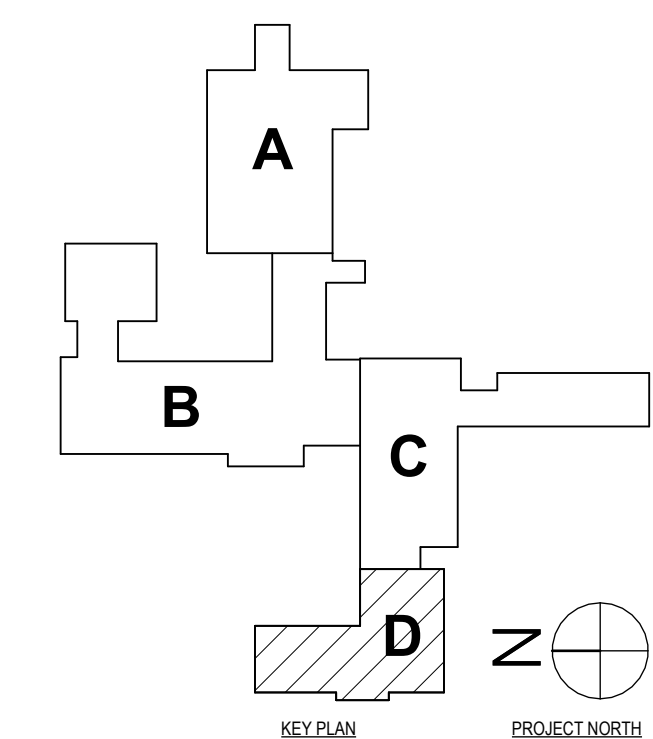

SED #: POCANTICO HILLS CENTRAL SCHOOL, 66-8002-04-001-040, PAVILION, 66-8002-041-001-001

PARTIAL FIRST FLOOR REFLECTED CEILING PLAN - AREA D

CAPITAL IMPROVEMENTS PHASE 2

POCANTICO HILLS CSD

599 BEDFORD RD, SLEEPY HOLLOW, NY 10591

HUNT ENGINEERS ARCHITECTS | SURVEYORS

HORSEHEADS, NY 607-458-1000 ROCHESTER, NY 585-237-7500 TOWANDA, PA 570-265-4600

BINGHAMTON, NY 607-798-8881 ALBANY, NY 607-798-8881

WWW.HUNTEAS.COM

NY CERTIFICATE NO. 0016250 PA CERTIFICATE NO. TSC22020131464-1

DATE: 1 1/24/24

DESCRIPTION OF REVISION:
ISSUED FOR BID

PHASE: CD

CHECKED BY: MW/JAJ

DATE: 11/14/23

DRAWN BY: AJC/JHL/LAV

PROJECT NO: 3288.008

A2.4

PROJECT NO: 3288.008

IT IS A VIOLATION OF THE LAW FOR ANY PERSON TO MAKE UNAUTHORIZED ALTERATIONS OR ADDITIONS TO PLANS DRAWN BY A LICENSED ENGINEER, ARCHITECT OR SURVEYOR.

Scale: 1/8" = 1'-0"

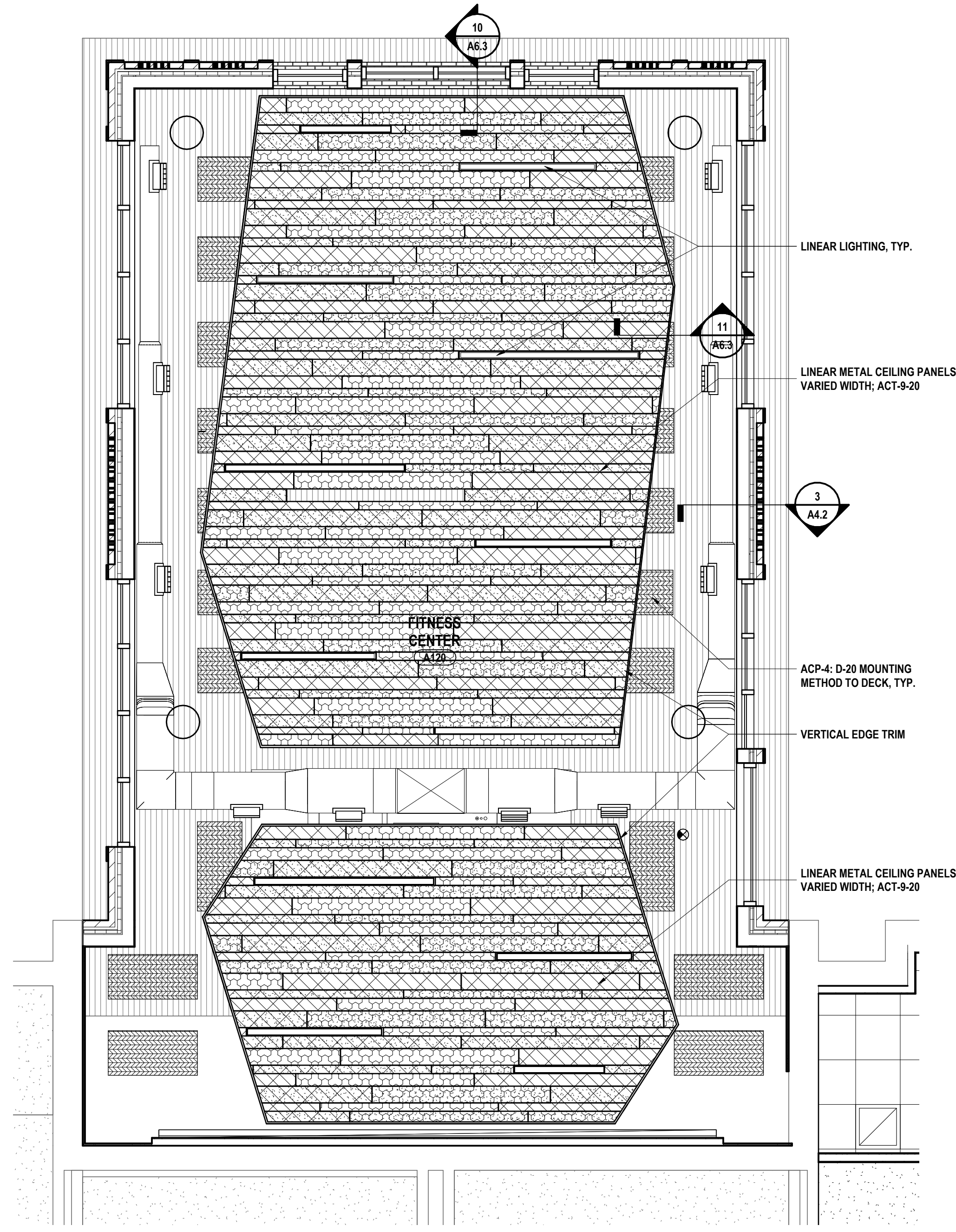

2 ENLARGED PARTIAL REFLECTED CEILING PLAN - AREA A
1/4" = 1'-0"

NOTE TO CONTRACTORS:

A. REFER TO PROJECTWORKS DRAWING PACKAGE PW-02331320 FOR ADDITIONAL INFORMATION REGARDING ARMSTRONG SYNCHRO & DESIGNFLEX CEILING DESIGN. INCLUDING BUT NOT LIMITED TO MULTIPLE CEILING TYPES AND FINISHES, ACCESSORIES, CONNECTIONS AND GRIDS PERTAINING TO CAFETERIA & FITNESS CENTER RENOVATIONS.

B. REFER TO PROJECTWORKS DRAWING PACKAGE PW-0232966 FOR ADDITIONAL INFORMATION REGARDING ARMSTRONG SOUNDSCAPES PANELS CEILING DESIGN. INCLUDING BUT NOT LIMITED TO MULTIPLE CEILING TYPES AND FINISHES, ACCESSORIES, CONNECTIONS AND GRIDS PERTAINING TO CAFETERIA RENOVATIONS.

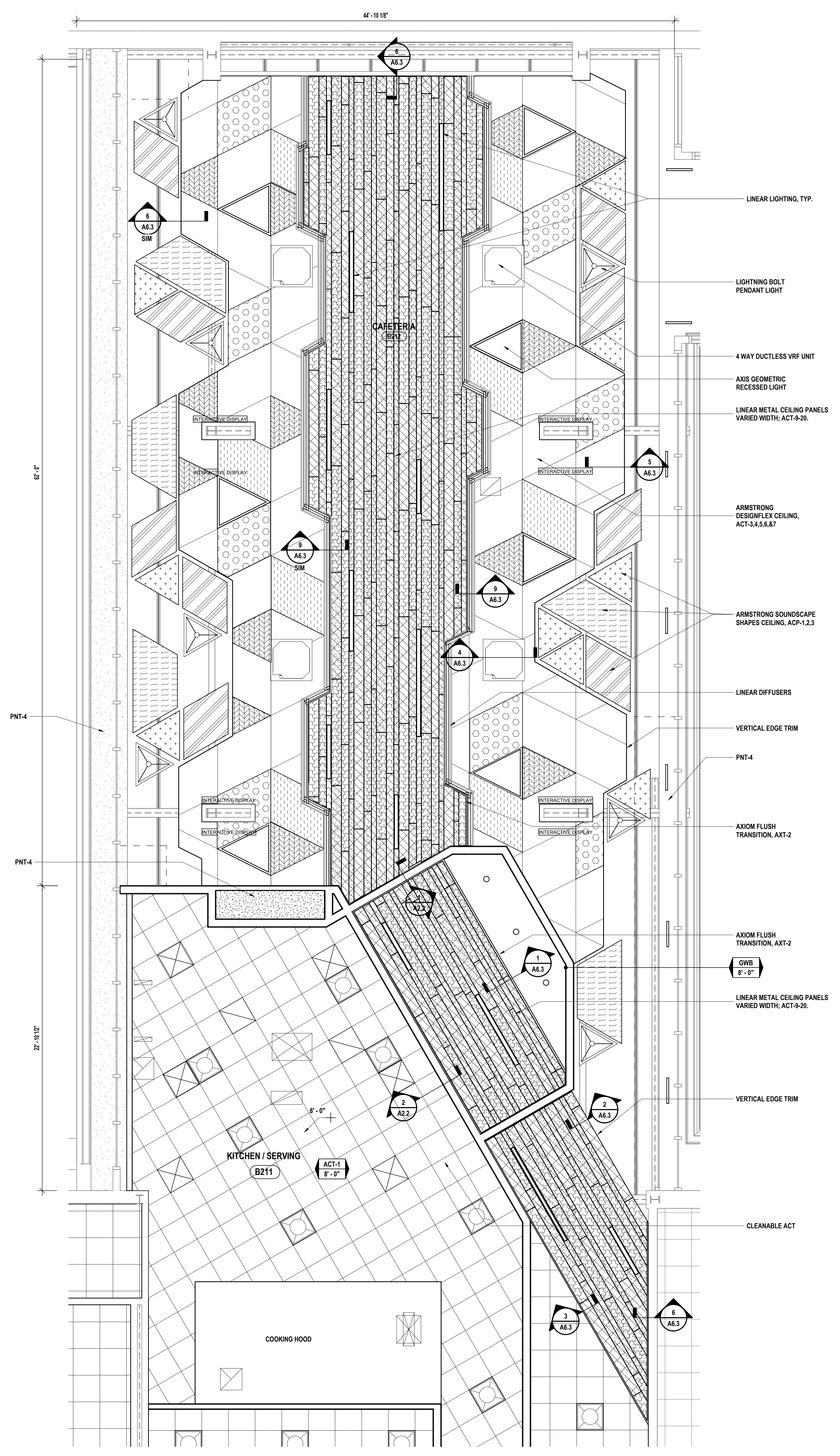

1 ENLARGED PARTIAL REFLECT CEILING PLAN - AREA B
1/4" = 1'-0"

ACOUSTIC CEILING LEGEND

ACP-1	ACT-4
ACP-2	ACT-6
ACP-3	ACT-8
ACT-12	ACT-10
ACT-16	ACT-14
ACT-17	ACT-15
ACT-9	ACT-11
ACT-13	ACT-18
ACT-19	ACT-20
SOLID METAL PANELS, TYP.	MICROPERFORATED METAL PANELS, TYP.

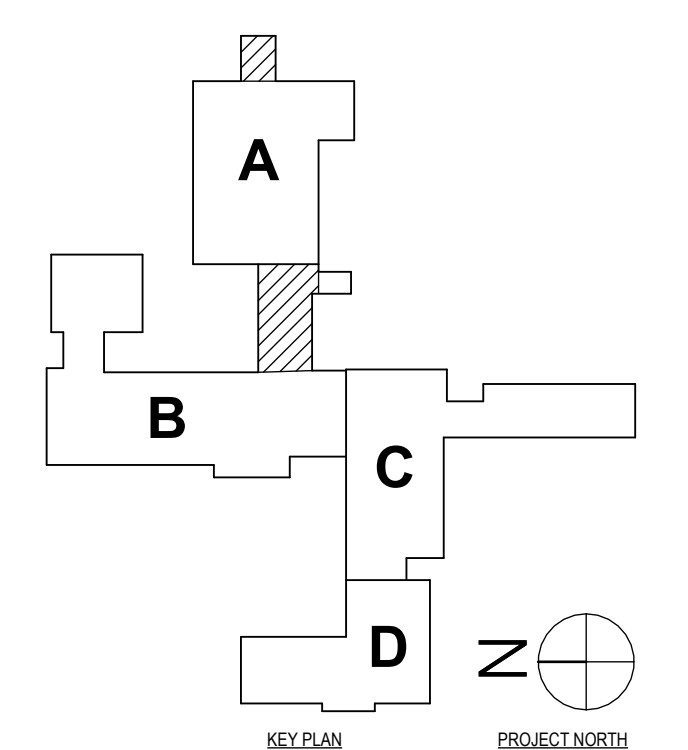

SED #: POCONO HILLS CENTRAL SCHOOL, 66-8002-04-001-040, PAVILION, 66-8002-041-001-001

ENLARGED CEILING PLANS
CAPITAL IMPROVEMENTS PHASE 2
POCONO HILLS CSD
599 BEDFORD RD, SLEEPY HOLLOW, NY 10591

A2.5
PROJECT NO: 3288.008

DRAWN BY: JR
CHECKED BY: MWJ
DATE: 11/14/23
PHASE: CD
Copyright 2023

DESCRIPTION OF REVISION:
ISSUED FOR BID

DATE: 1 12/24

IT IS A VIOLATION OF THE LAW FOR ANY PERSON TO MAKE UNAUTHORIZED ALTERATIONS OR ADJUSTMENTS TO PLANS DRAWN BY A LICENSED ENGINEER, ARCHITECT OR SURVEYOR.

HUNT ENGINEERS | ARCHITECTS | SURVEYORS
HORSEHEADS, NY 807-798-1000
POCONO HILLS, NY 562-527-7500
BINGHAMTON, NY 607-798-8881
ALBANY, NY 607-798-8881
WWW.HUNTEAS.COM
NY CERTIFICATE NO. 0016250 PA CERTIFICATE NO. TSC2203131464-1

DRAWN BY: AJC/JHL/AV
 CHECKED BY: MW/JAJ/C
 DATE: 11/14/23
 PHASE: CD

#	DATE	DESCRIPTION OF REVISION
1	1/24/24	ISSUED FOR BID

HUNT ENGINEERS ARCHITECTS | SURVEYORS
 HORSEHEADS, NY 607-258-1088
 ROCHESTER, NY 585-537-7568
 BANGHAMTON, NY 607-798-8881
 ALBANY, NY 607-798-8881
 WWW.HUNTEAS.COM
 NY CERTIFICATE NO. 0018250 PA CERTIFICATE NO. TSC22020131464-1

EXTERIOR ELEVATIONS AND BUILDING SECTIONS
 CAPITAL IMPROVEMENTS PHASE 2
 POCANTICO HILLS CSD
 599 BEDFORD RD, SLEEPY HOLLOW, NY 10591

A3.1
 PROJECT NO: 3288.008

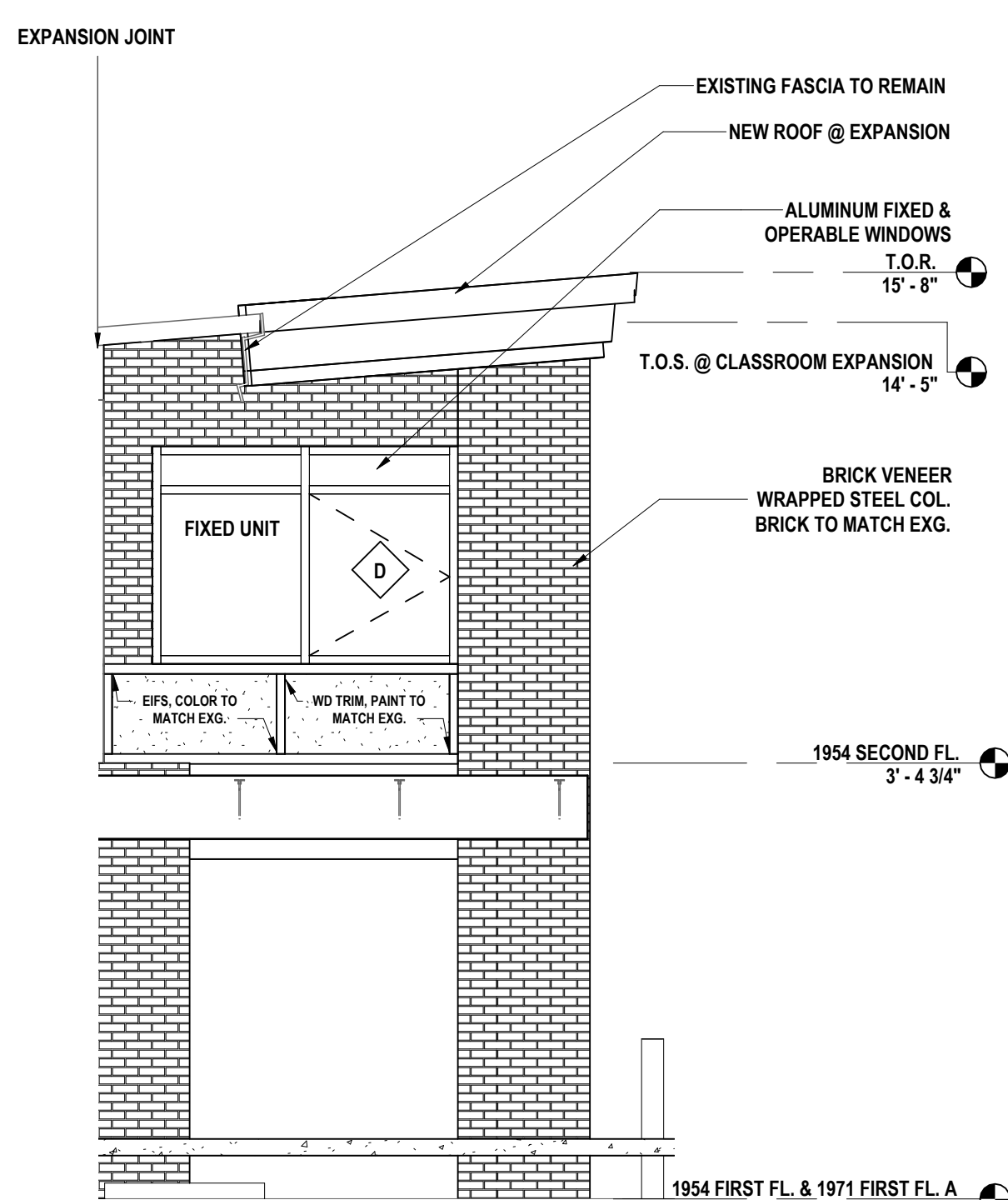

7 CLASS ROOM EXPANSION - EXTERIOR SOUTH ELEVATION
 1/4" = 1'-0"

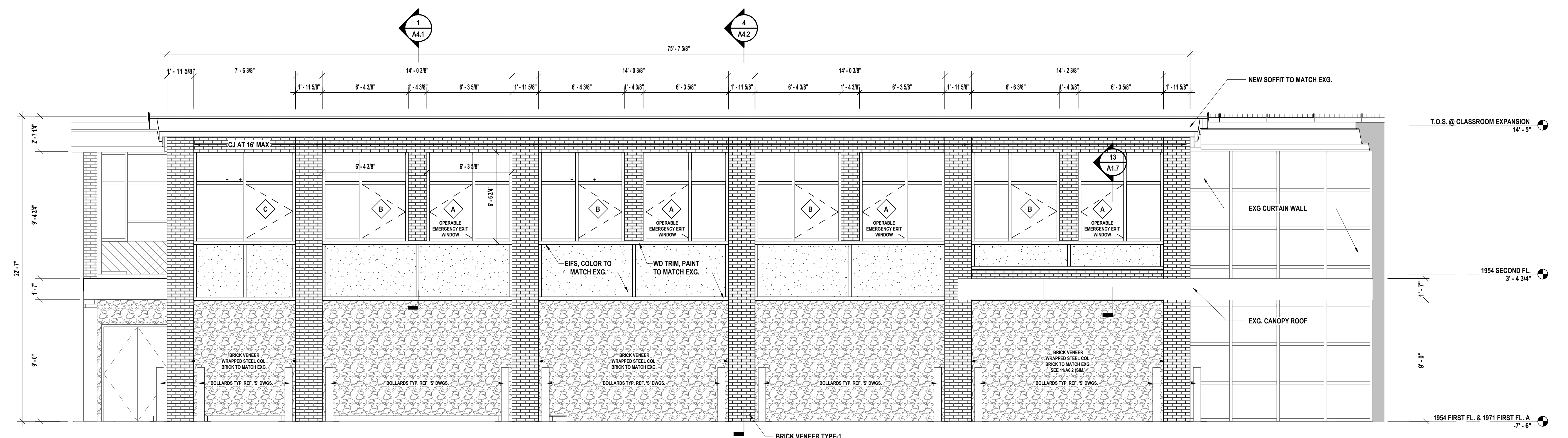

6 CLASSROOM EXPANSION - EXTERIOR EAST ELEVATION
 1/4" = 1'-0"

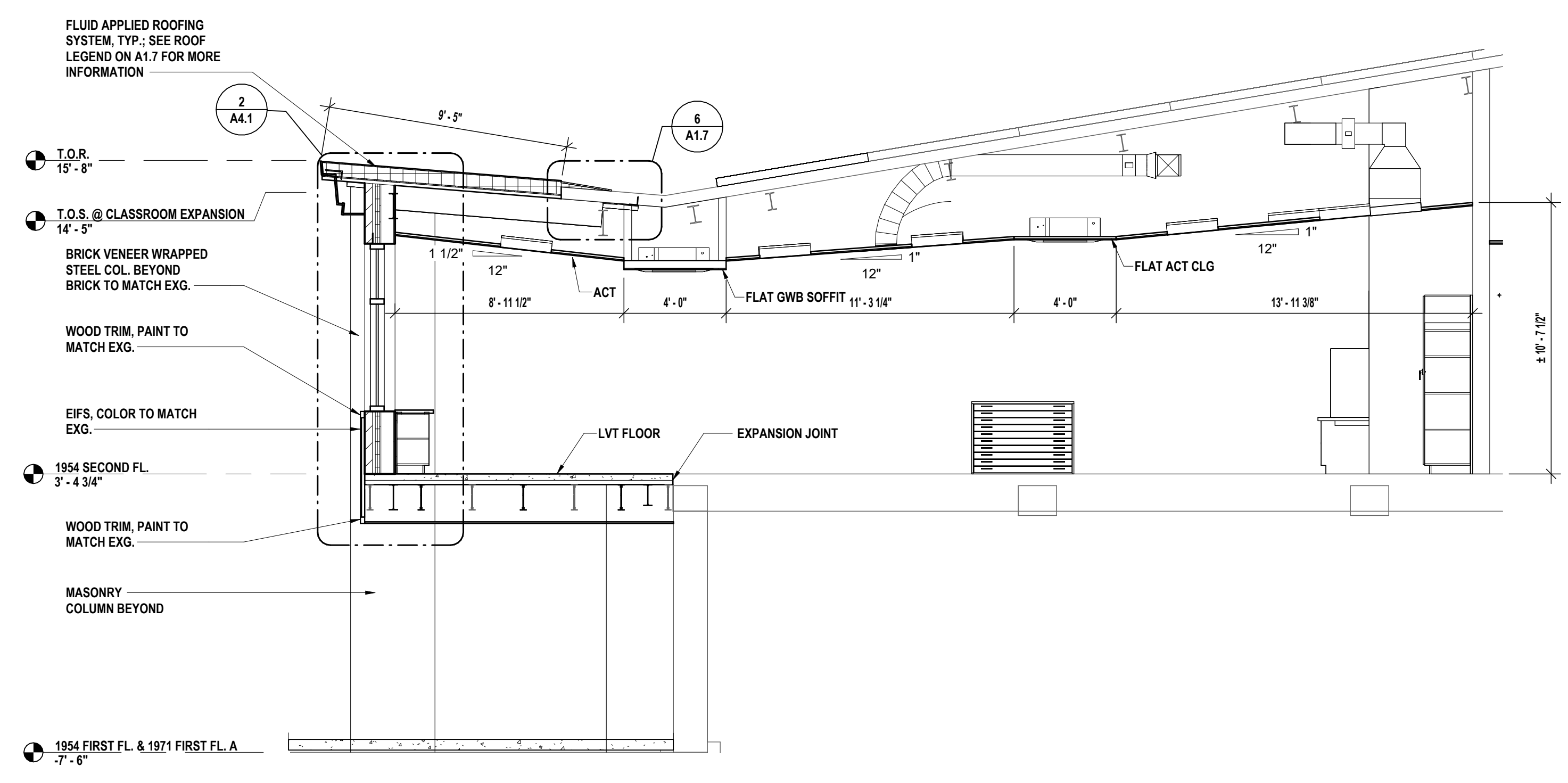

5 CLASSROOM EXPANSION - BUILDING SECTION
 1/4" = 1'-0"

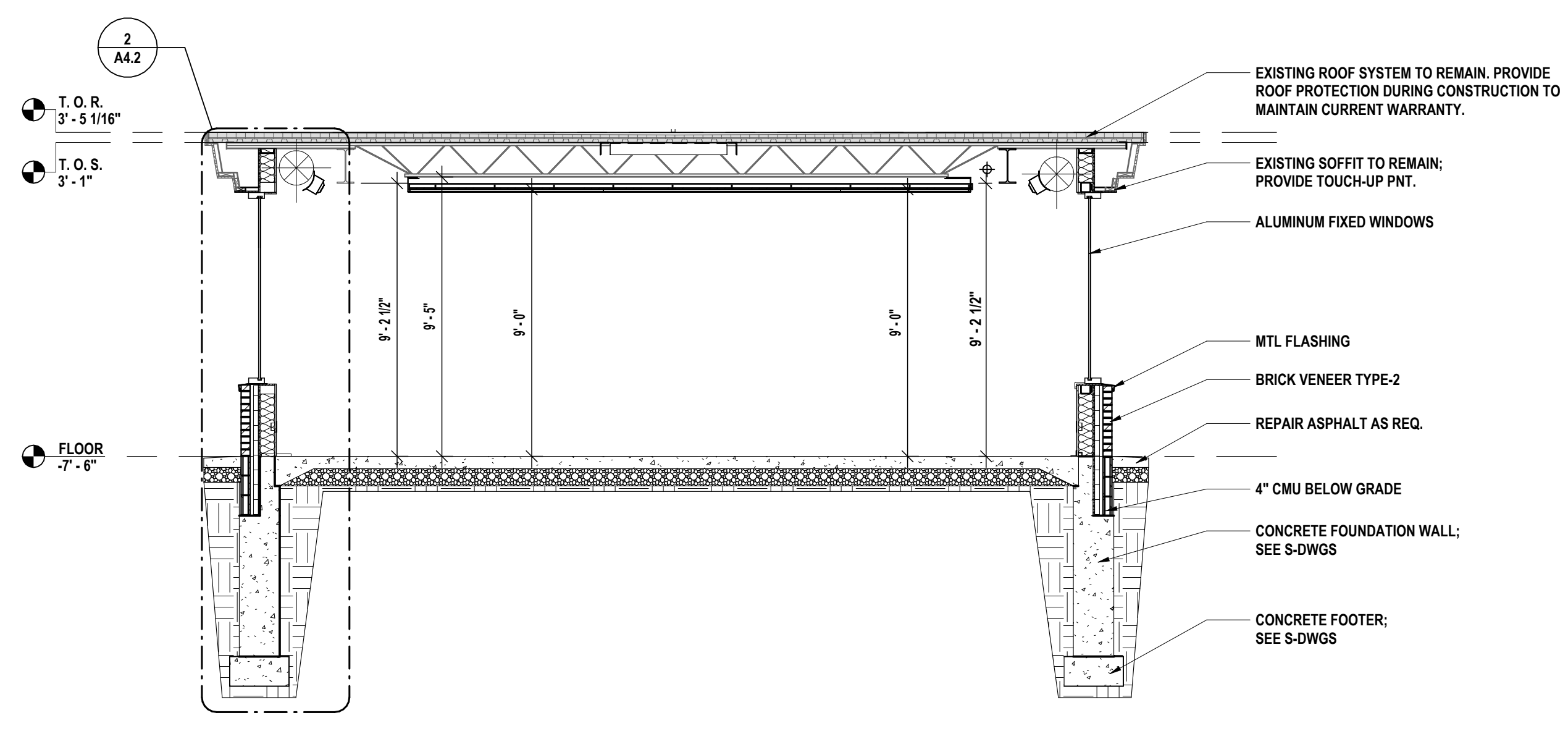

4 FITNESS CENTER - BUILDING SECTION
 1/4" = 1'-0"

ELEVATION LEGEND:

	TYPICAL MASONRY COURSING
	SPECIALTY MASONRY COURSING
	EIFS SYSTEM; SEE DETAILS A4.1 & A4.2
	WINDOW TAG; SEE A6.1
	DOOR TAG; SEE A6.1
	INDICATES DIFFERENCE IN DEPTH OF MASONRY

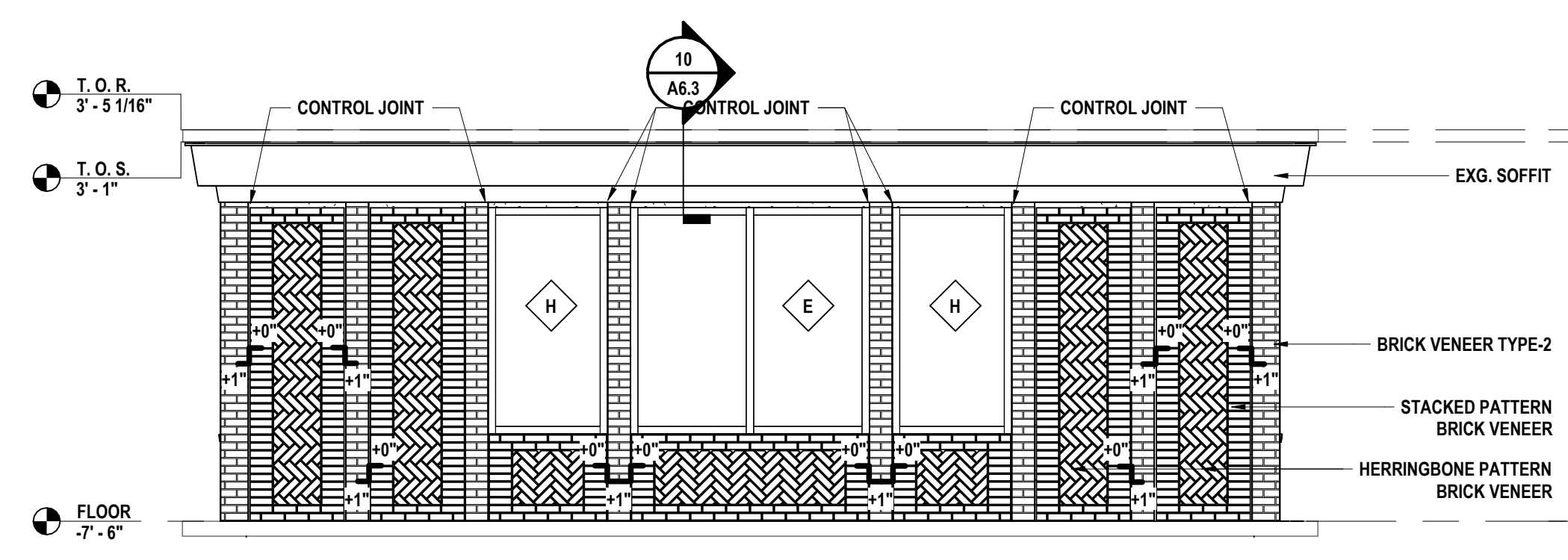

3 FITNESS CENTER - NORTH ELEVATION
 1/4" = 1'-0"

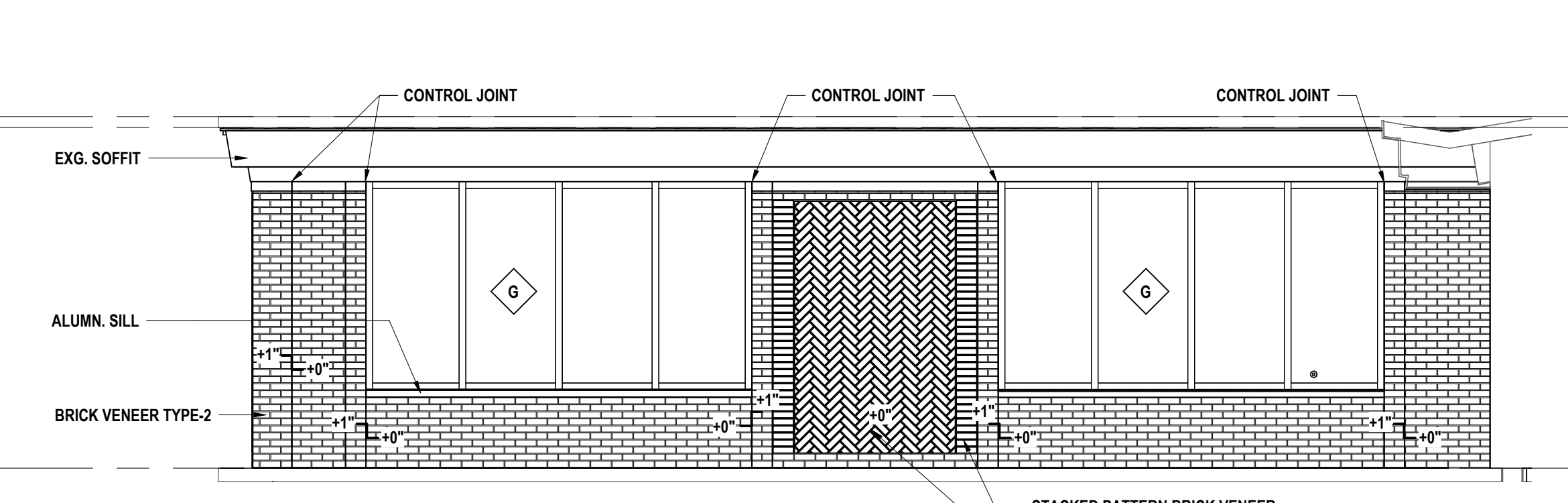

2 FITNESS CENTER - WEST ELEVATION
 1/4" = 1'-0"

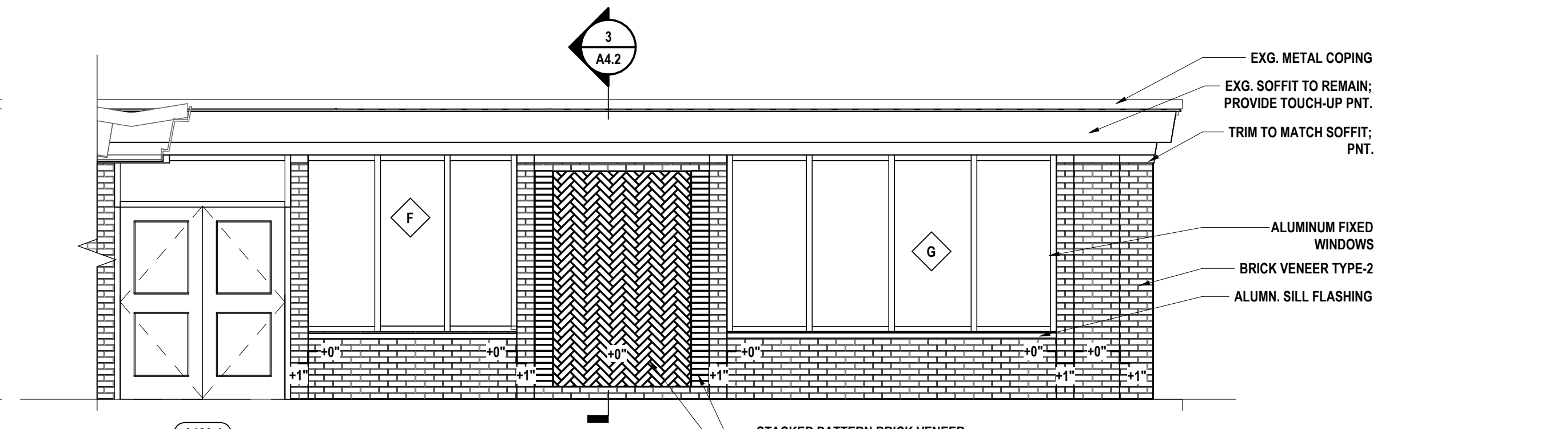

1 FITNESS CENTER - EAST ELEVATION
 1/4" = 1'-0"

SED #: POCANTICO HILLS CENTRAL SCHOOL, 66-8002-04-001-040; PAVILION; 66-8002-041-001-001

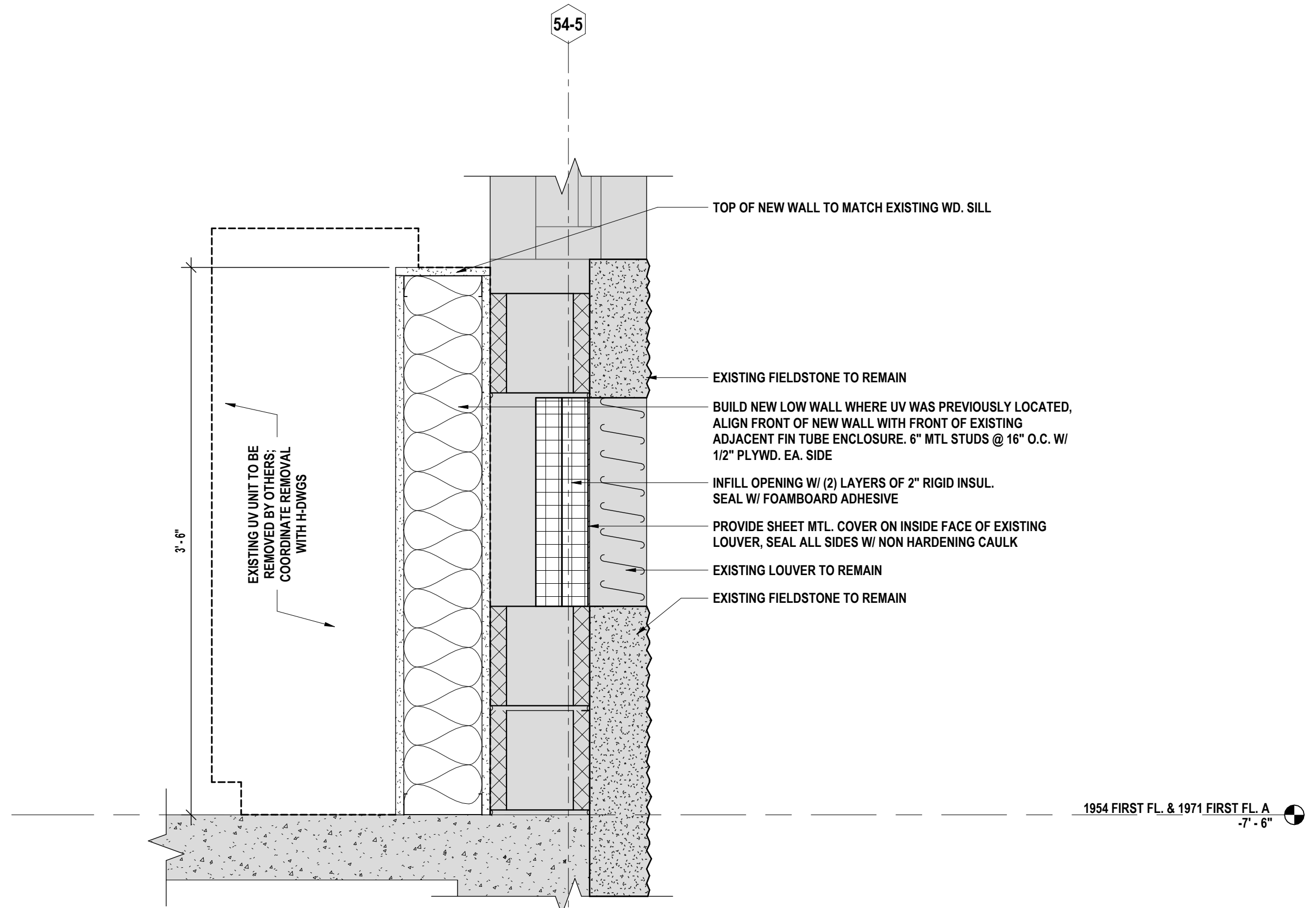

5 SECTION @ UV REMOVAL
 1 1/2\"/>

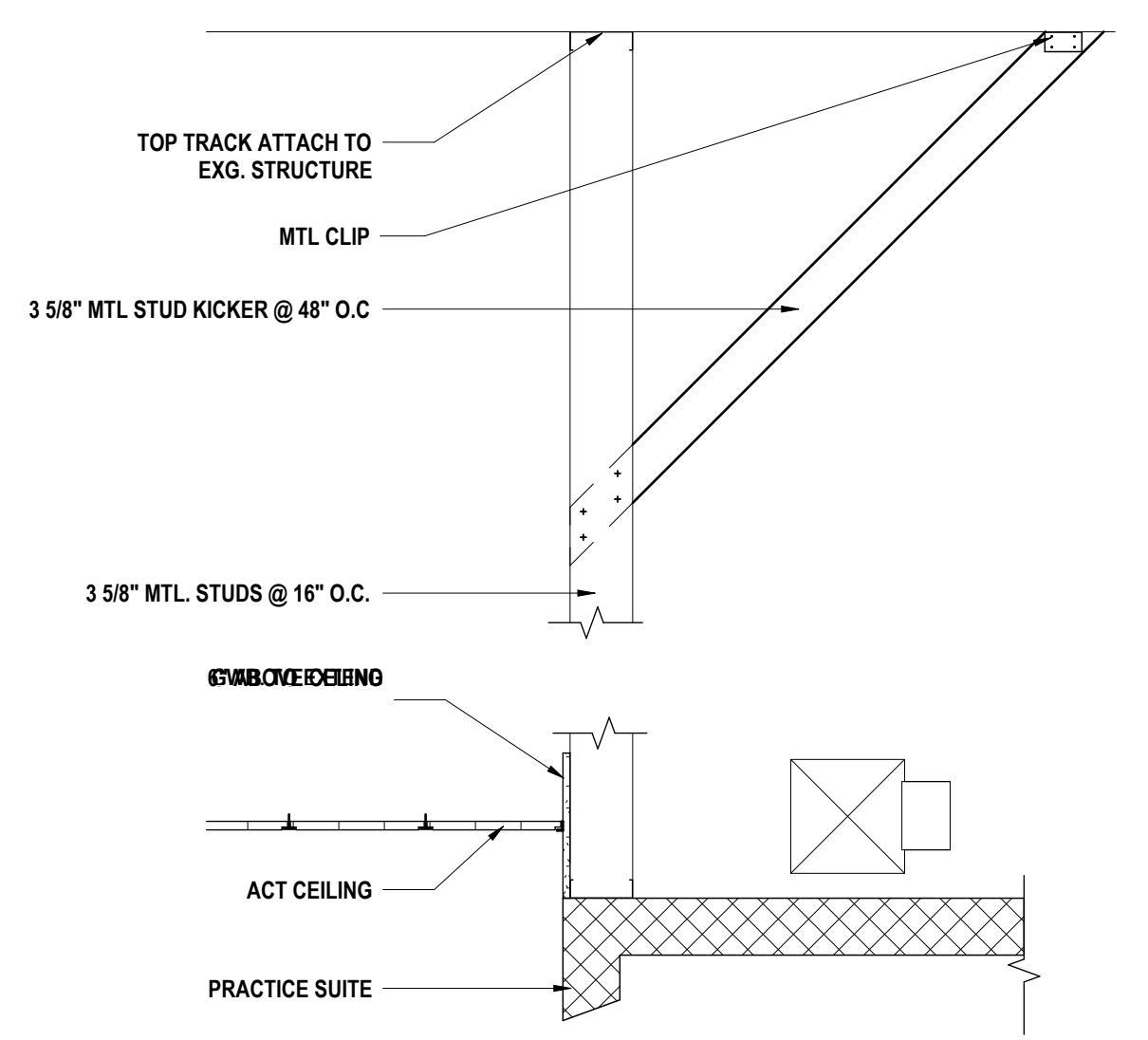

7 MUSIC ROOM SOFFIT DETAIL
 3/4\"/>

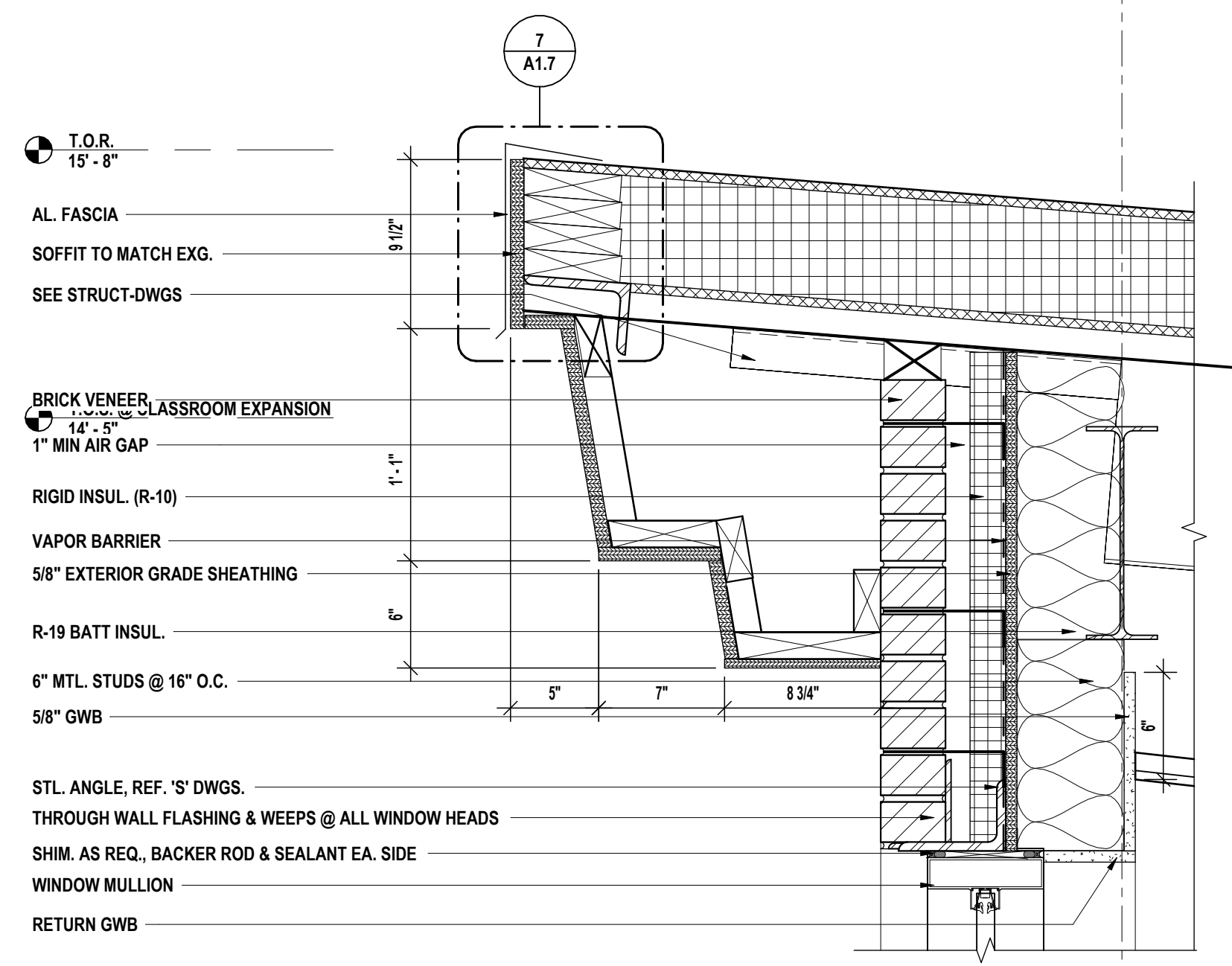

6 SOFFIT DETAIL @ CLASSROOM ADDITION
 1 1/2\"/>

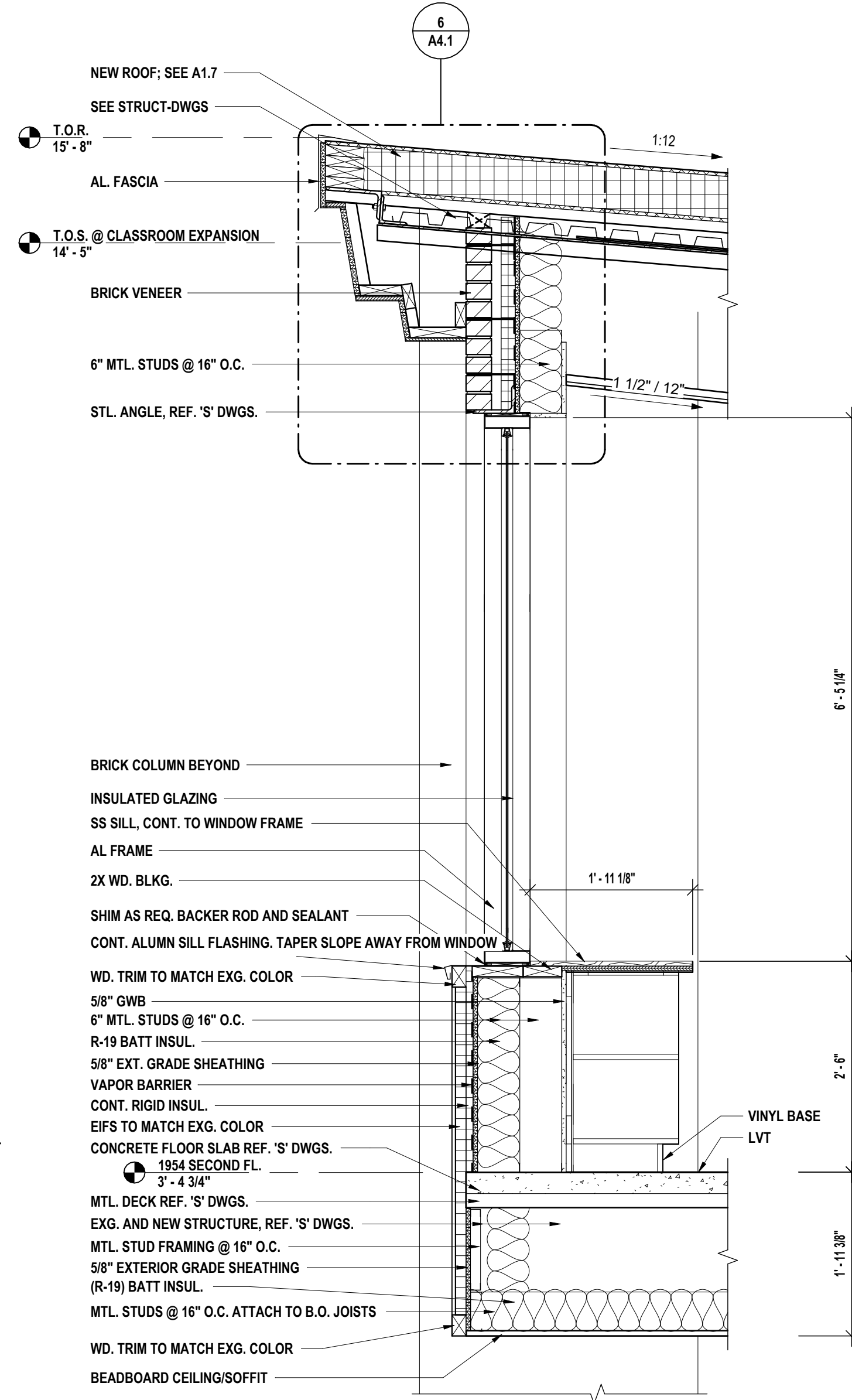

2 WALL SECTION AT CLASSROOM EXPANSION
 3/4\"/>

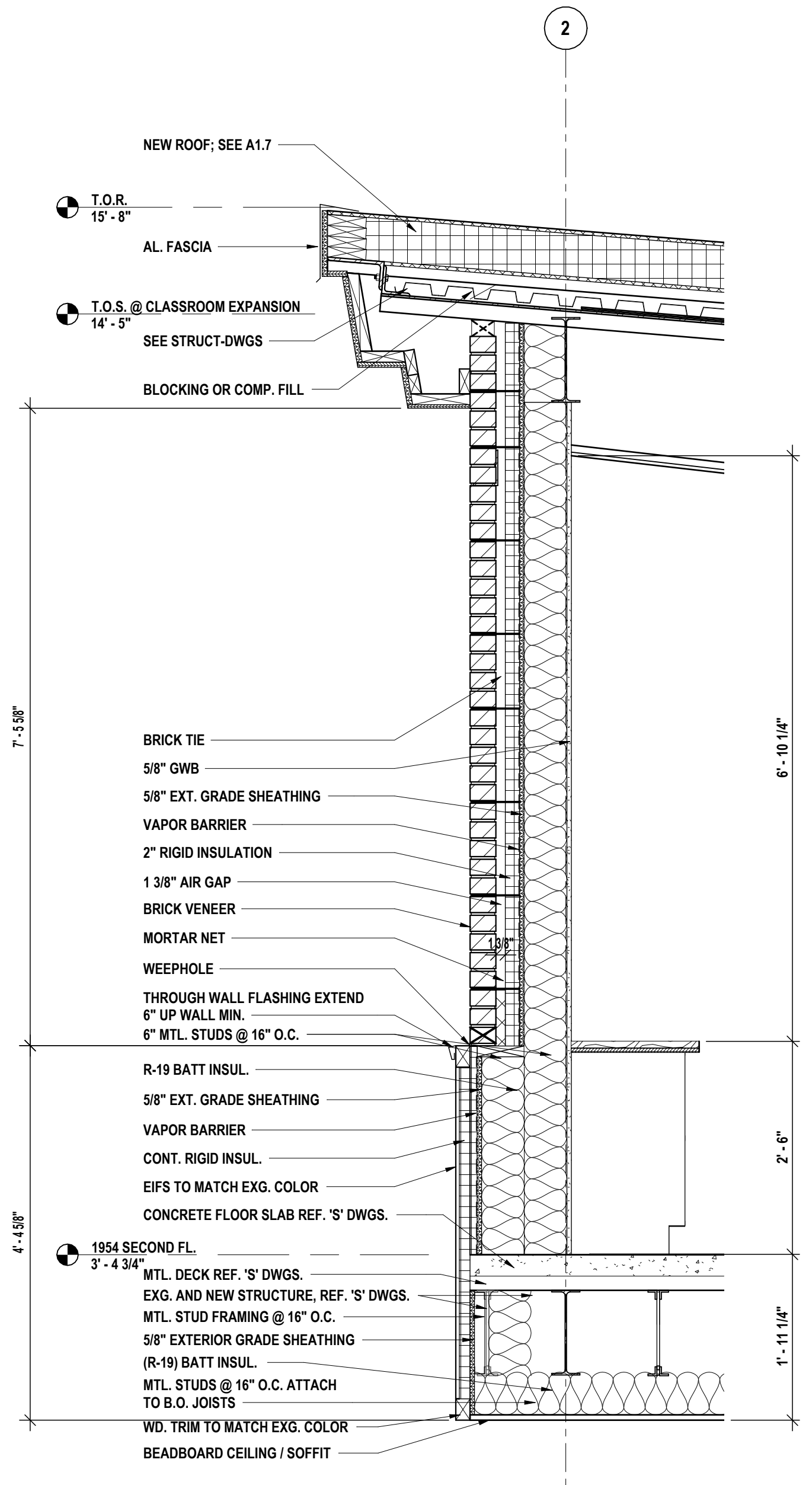

1 WALL SECTION AT CLASSROOM EXPANSION 2
 3/4\"/>

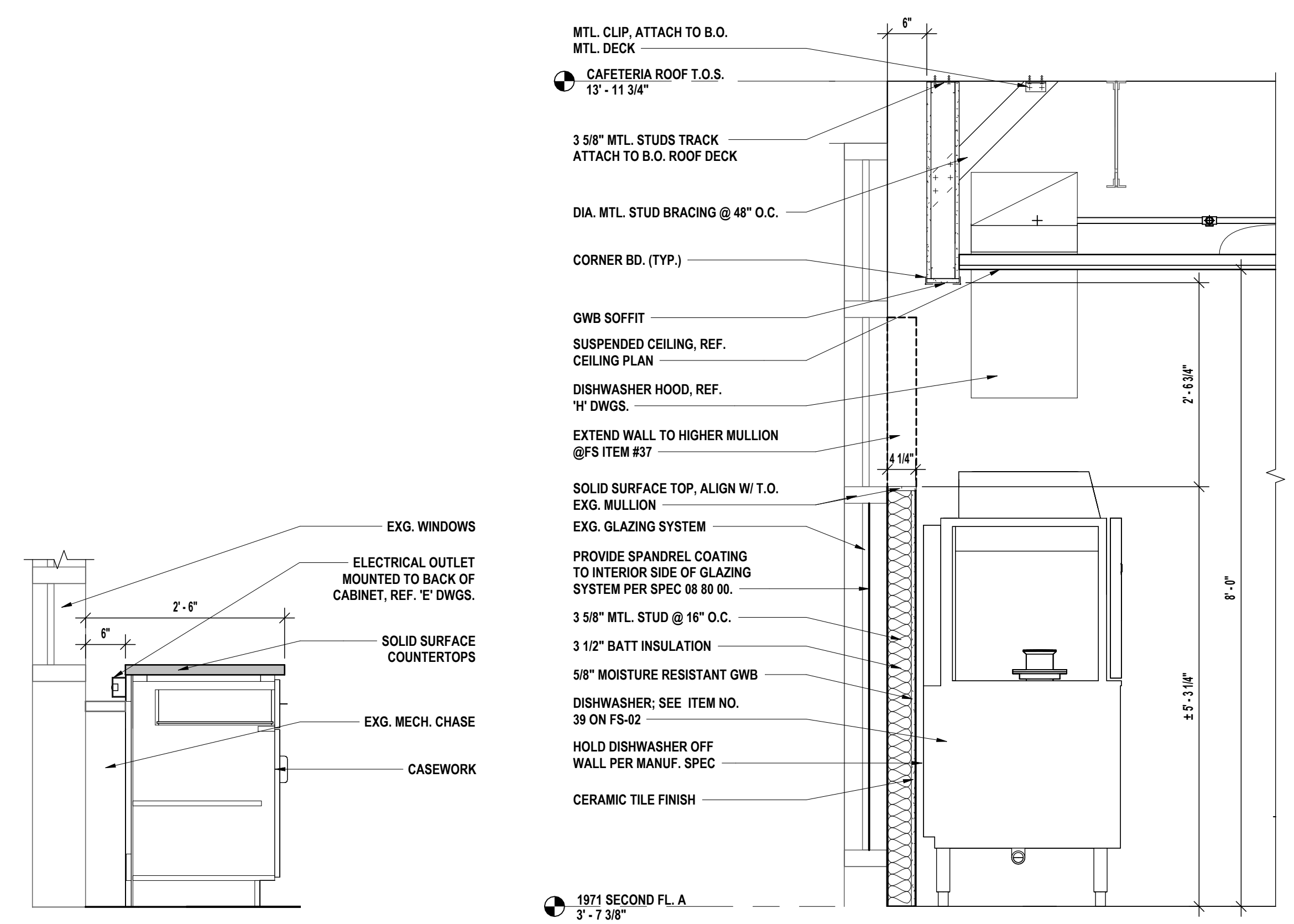

4 WALL SECTION AT CAFETERIA DISHWASHER
 3/4\"/>

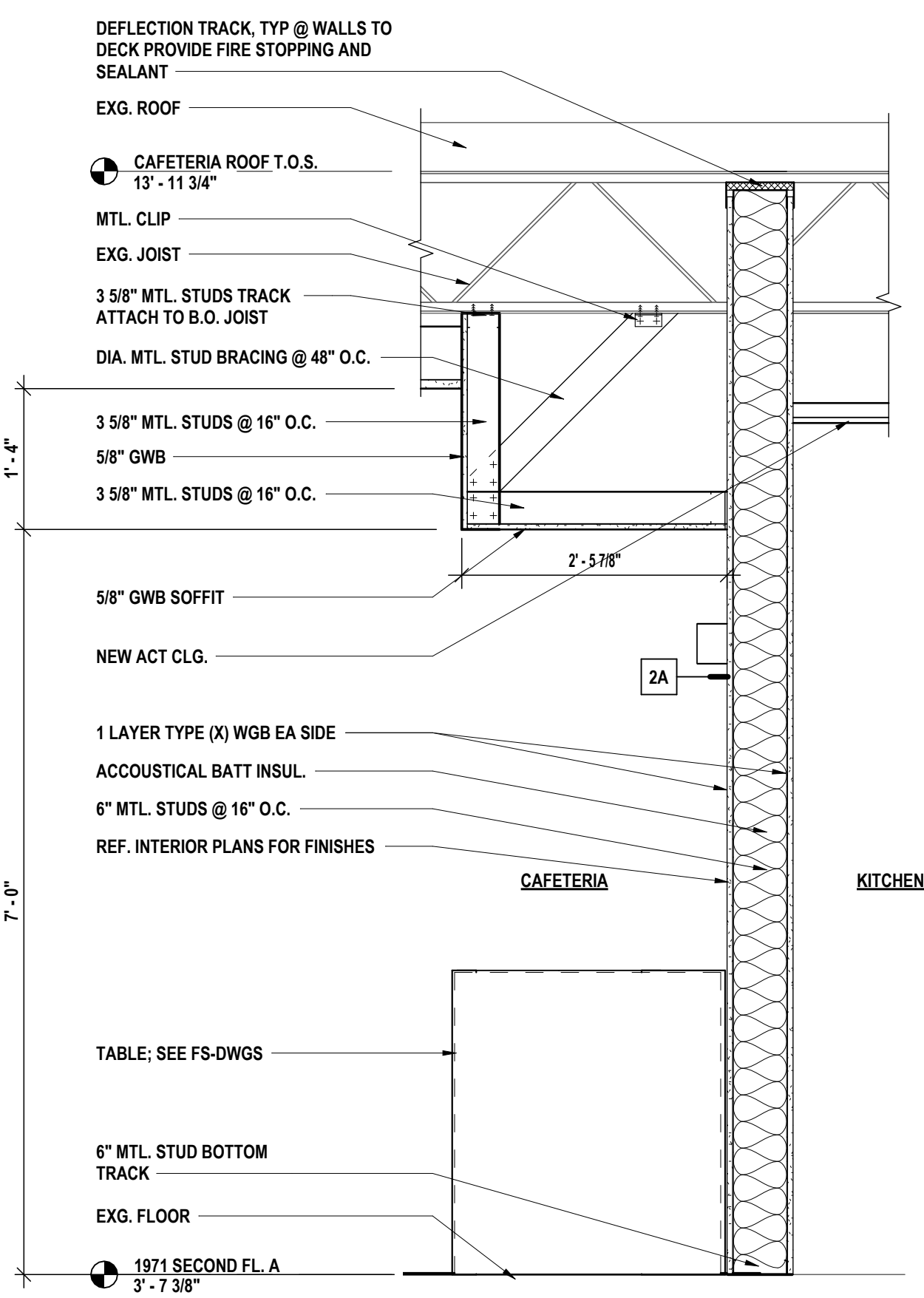

3 SECTION AT CAFETERIA REFUSE AREA
 3/4\"/>

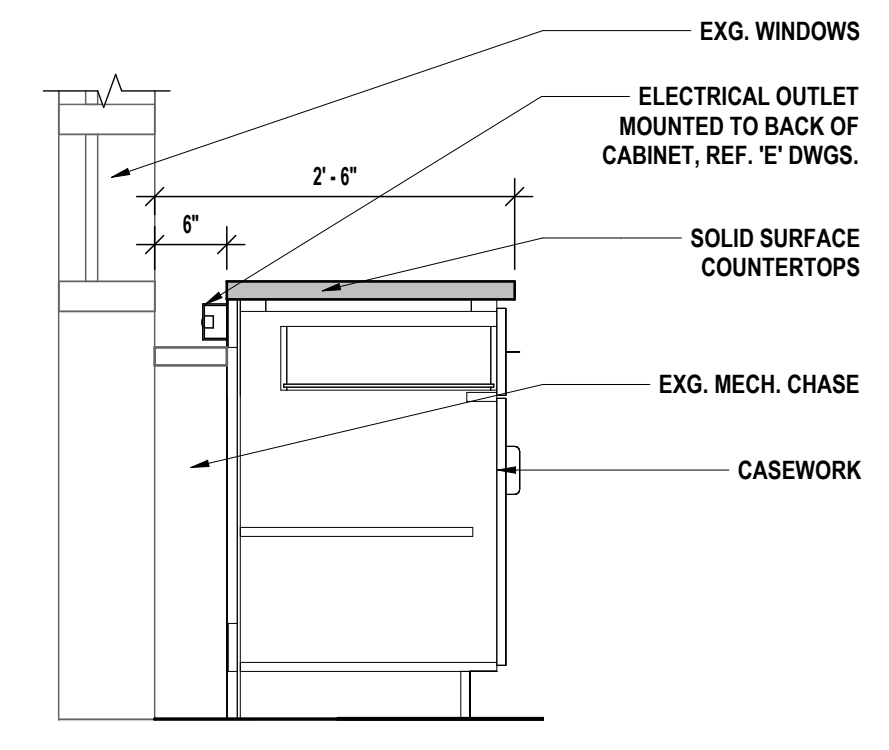

5 ART ROOM CABINET DETAIL
 3/4\"/>

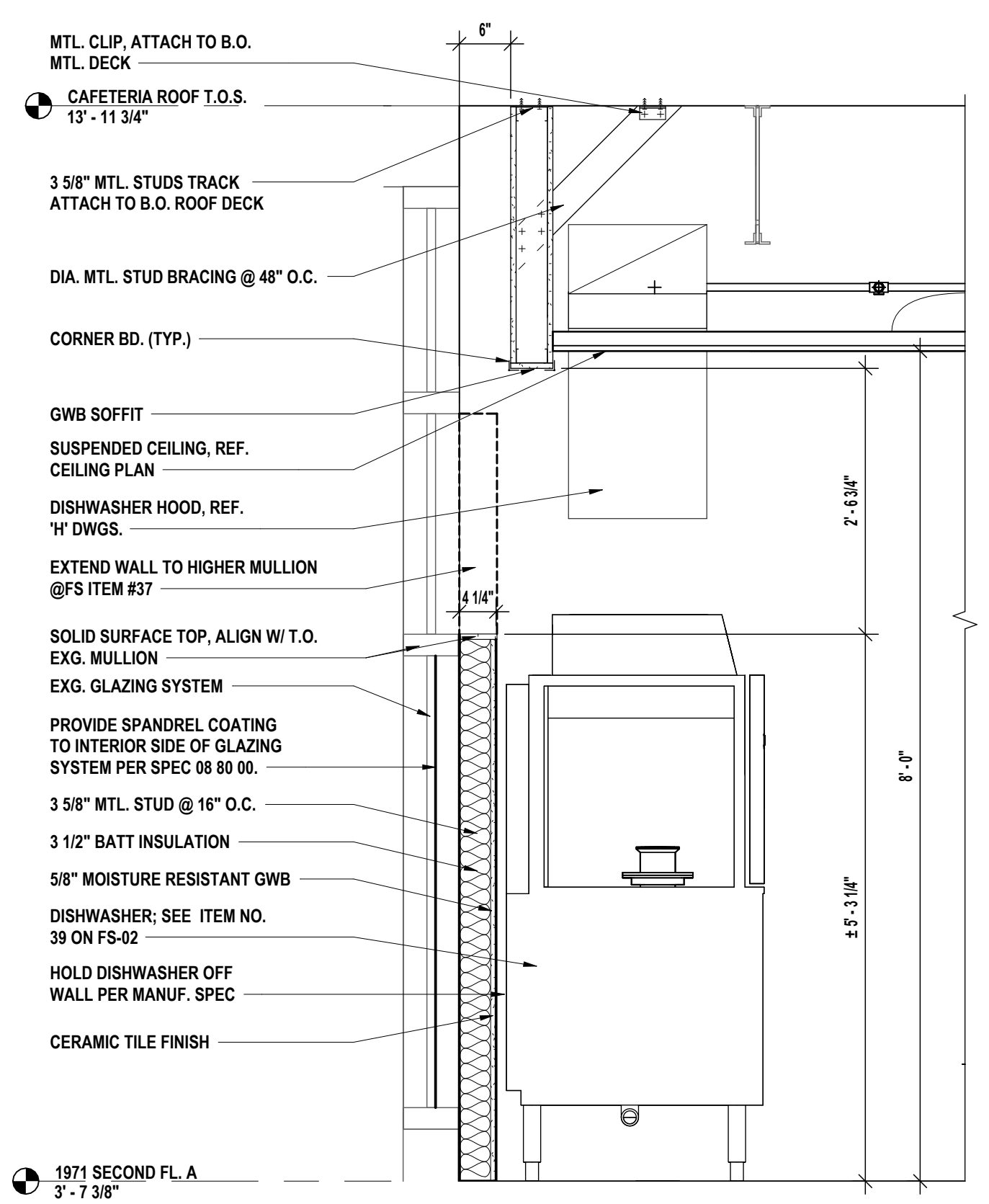

8 SECTION @ UV REMOVAL
 1 1/2\"/>

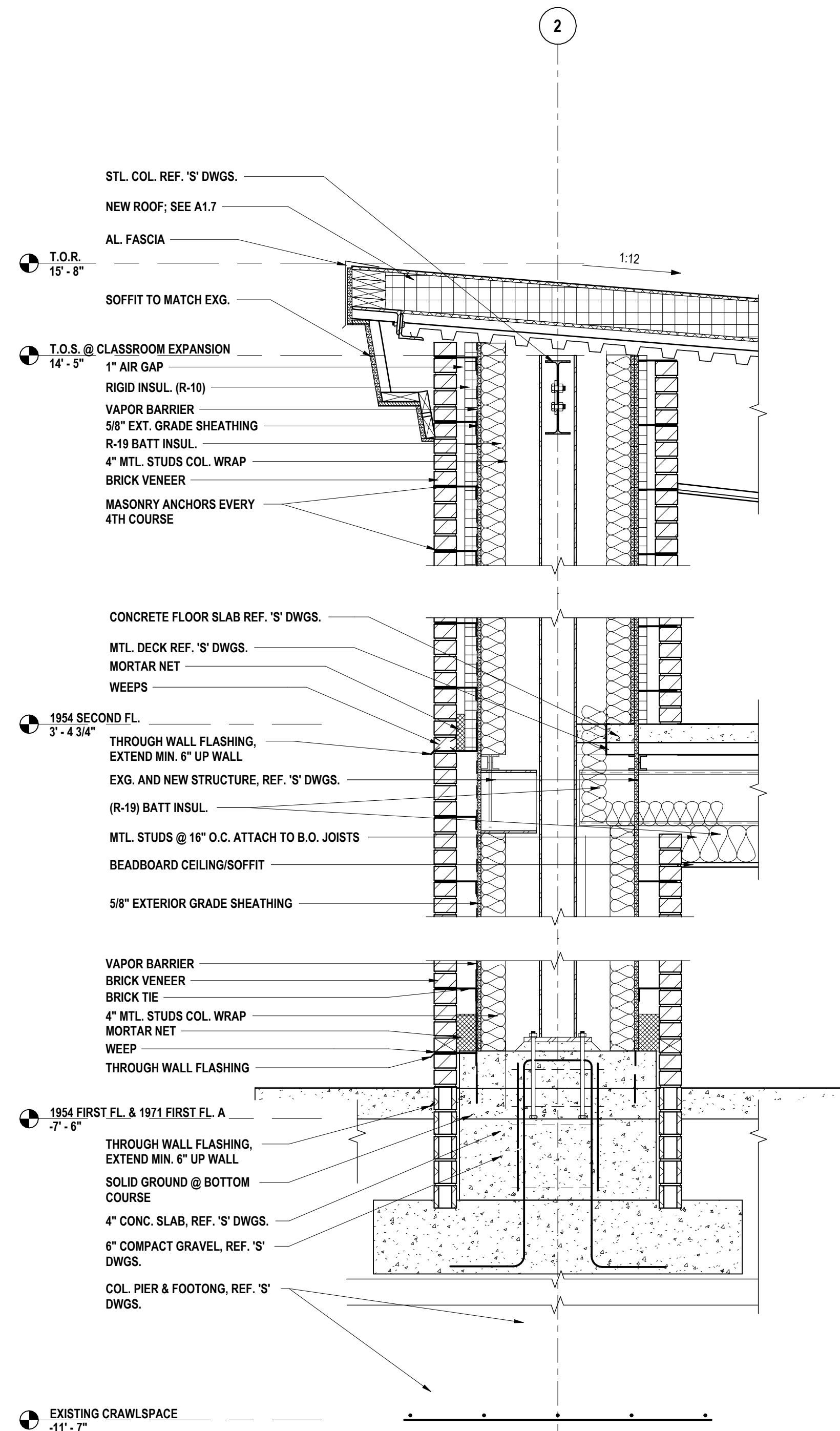

4 WALL SECTION AT CLASSROOM EXPANSION COL. 3/4" = 1'-0"

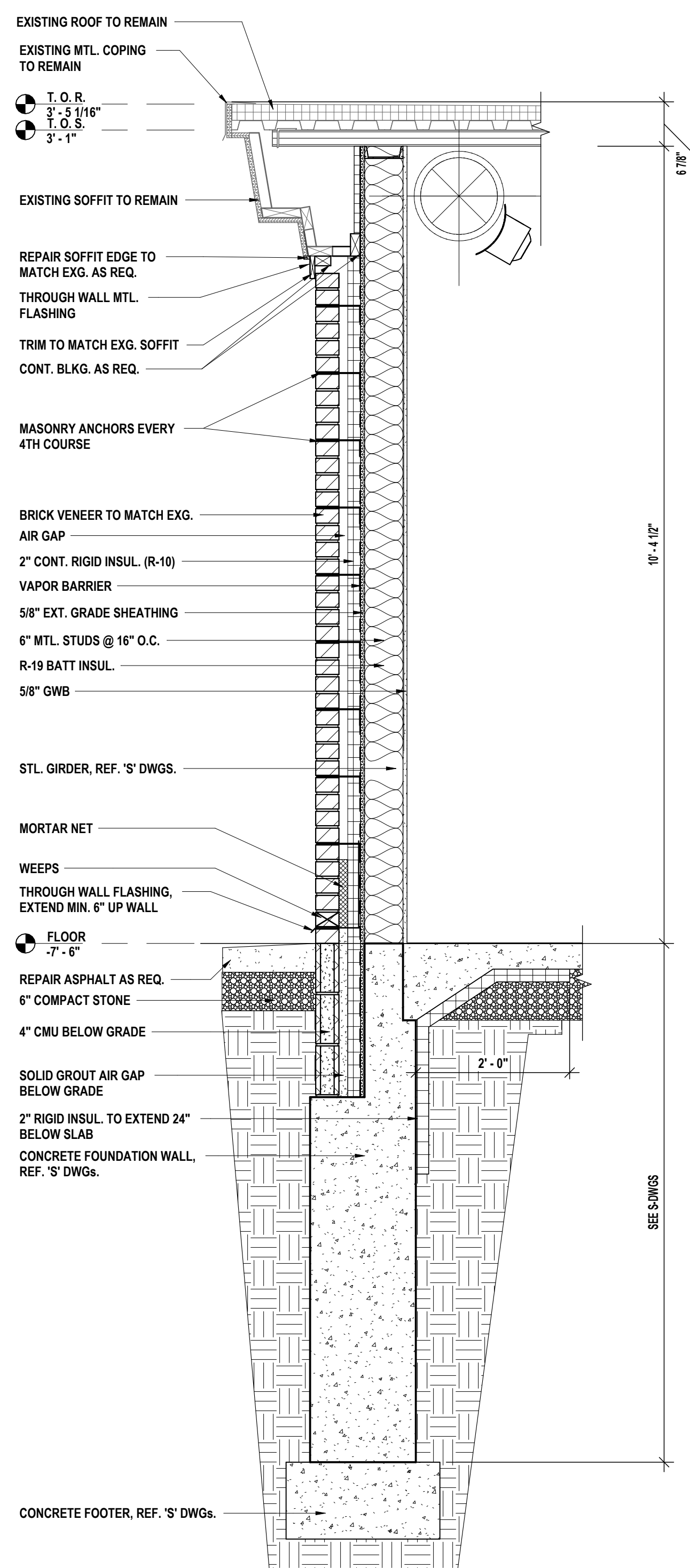

3 WALL SECTION AT FITNESS CENTER 3/4" = 1'-0"

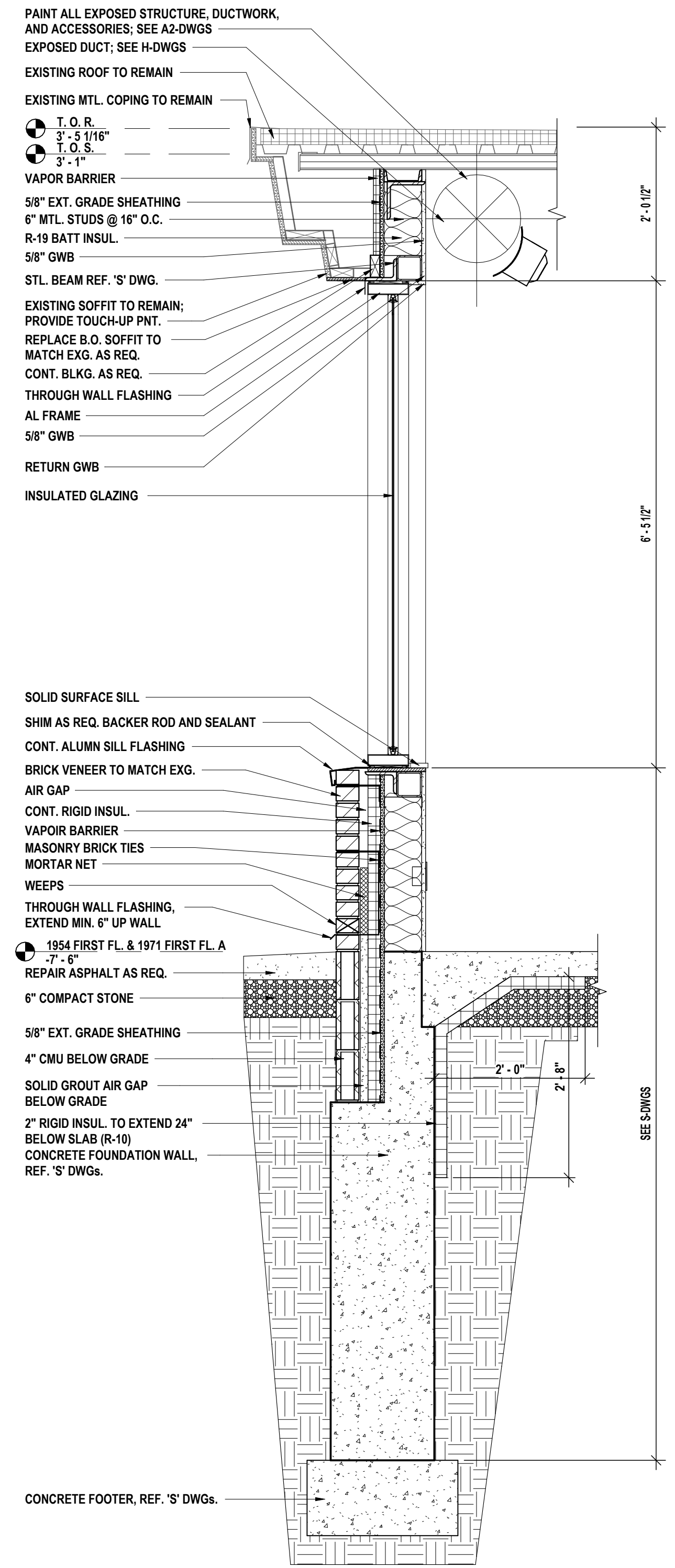

2 WALL SECTION AT FITNESS CENTER GLAZING 3/4" = 1'-0"

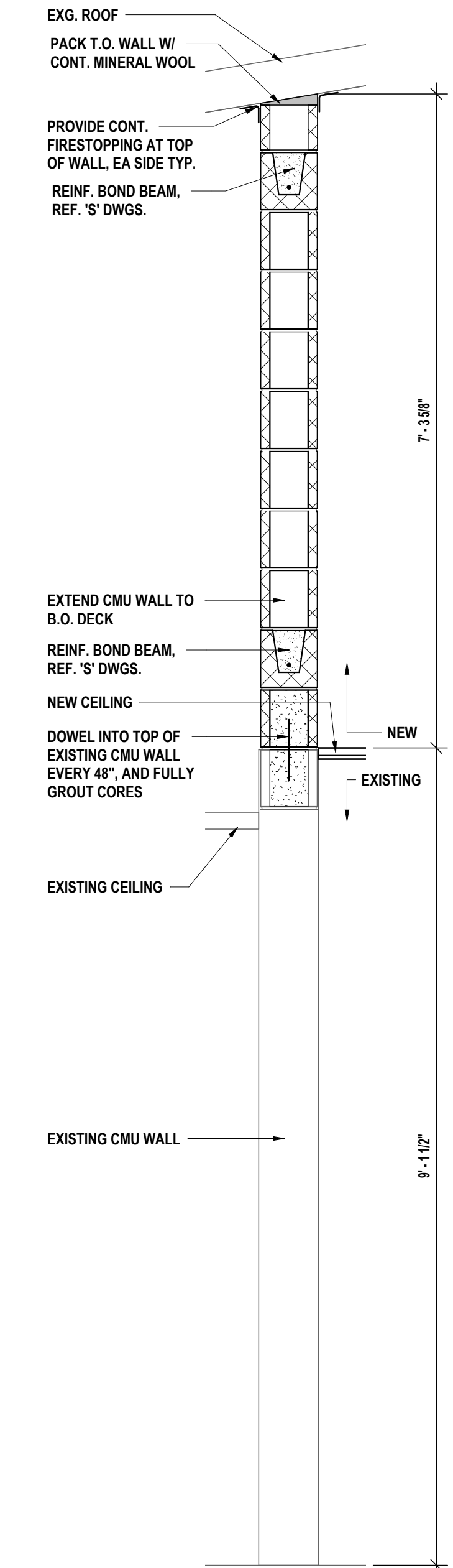

1 FIRE WALL SECTION AT CORRIDOR C220 3/4" = 1'-0"

TOILET ROOM ACCESSORY SCHEDULE					
SYMBOL	DESCRIPTION	MANUFACT.	MODEL	SIZE	REMARKS
1A	GRAB BAR	AMERICAN SPECIALTIES INC.	3800	36"	HORIZONTAL
1B	GRAB BAR	AMERICAN SPECIALTIES INC.	3800	42"	HORIZONTAL
1C	GRAB BAR	AMERICAN SPECIALTIES INC.	3800	18"	VERTICAL
2	TOILET TISSUE DISPENSER	PROVIDED BY OWNER	--	--	INSTALLED BY GC
3	SOAP DISPENSER	PROVIDED BY OWNER	--	--	INSTALLED BY GC
4	MIRROR	AMERICAN SPECIALTIES INC.	#600 SERIES	18" X 30"	ADA TLT
5	PAPER TOWEL DISPENSER	PROVIDED BY OWNER	--	--	INSTALLED BY GC

WALL FINISH LEGEND

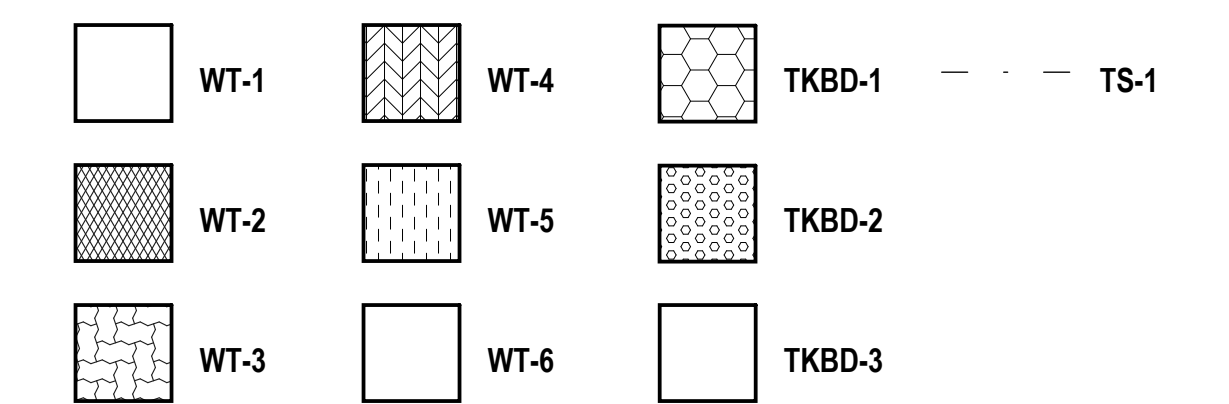

ITEM AD2-3 Refer to Drawing A5.1 - Enlarged Toilet Plans & Interior Elevations
AMEND Casework Schedule to read: "Cabinet B-27, to be 32 1/2" H, 48" W, 22 1/2" D, Model-3724F, Comments- Art Room B216 Paper Storage"
ADD cabinet to Casework Schedule to read: "B-27A, 35" H, 48" W, 36" D, Model - 2000 Custom Depth, Comments- with Casters".
DELETE base cabinets "B-28" and "B-29" from the schedule in their entirety.
DELETE tall cabinet "T-5" from the schedule in its entirety.
AMEND door style comment on T-7 to read "solid wood doors".

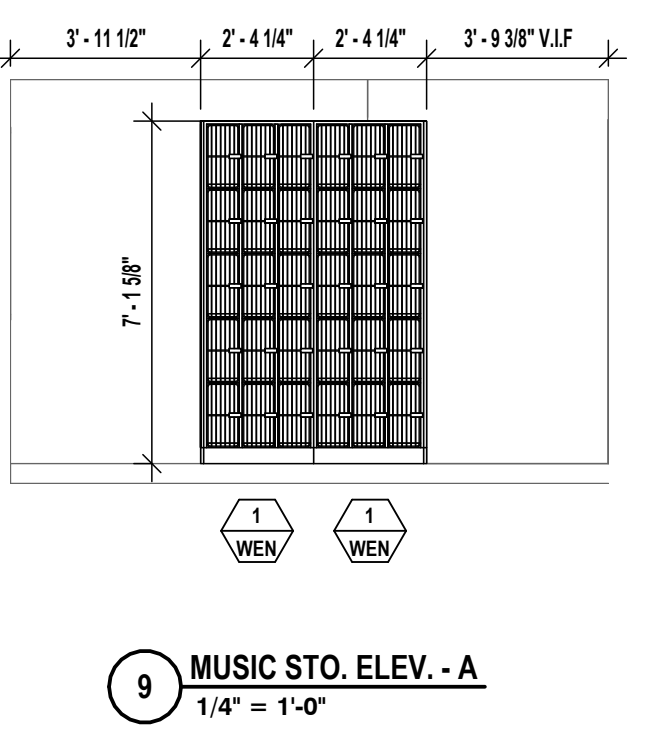
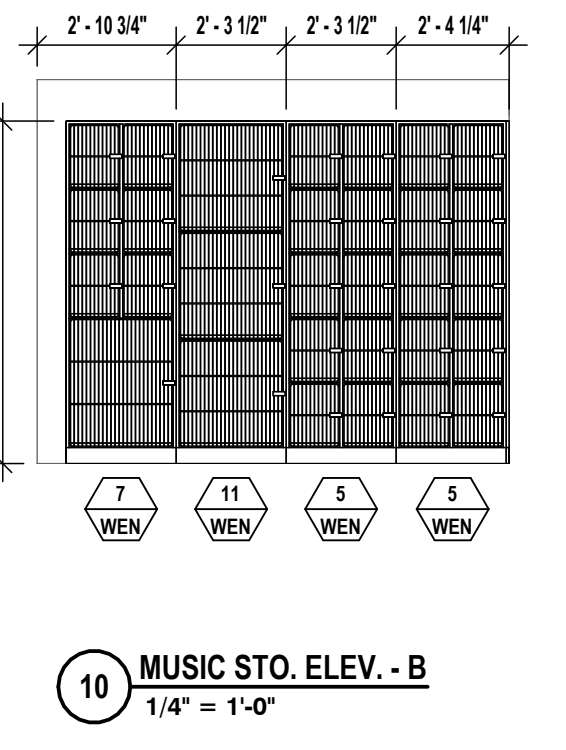
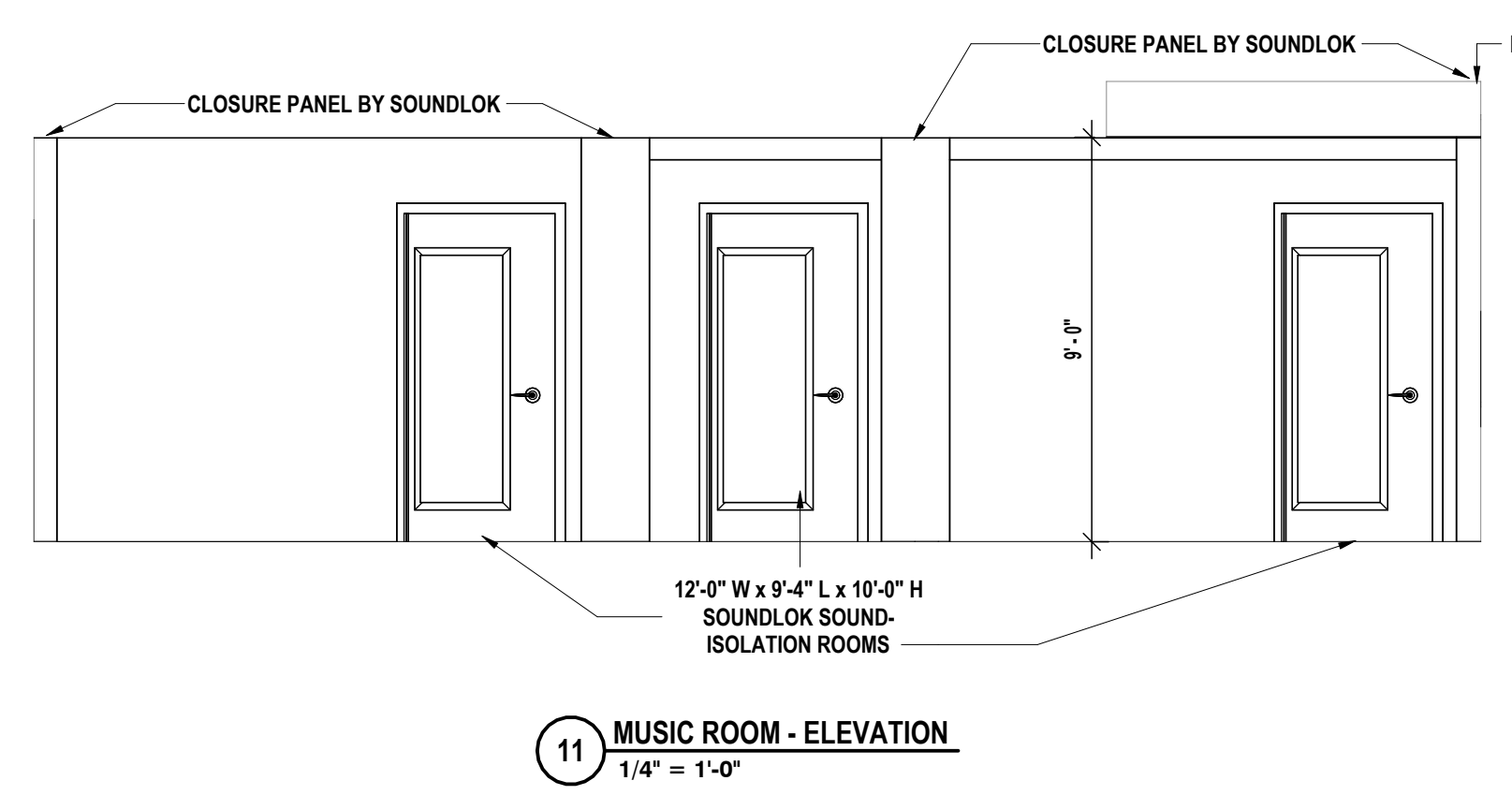
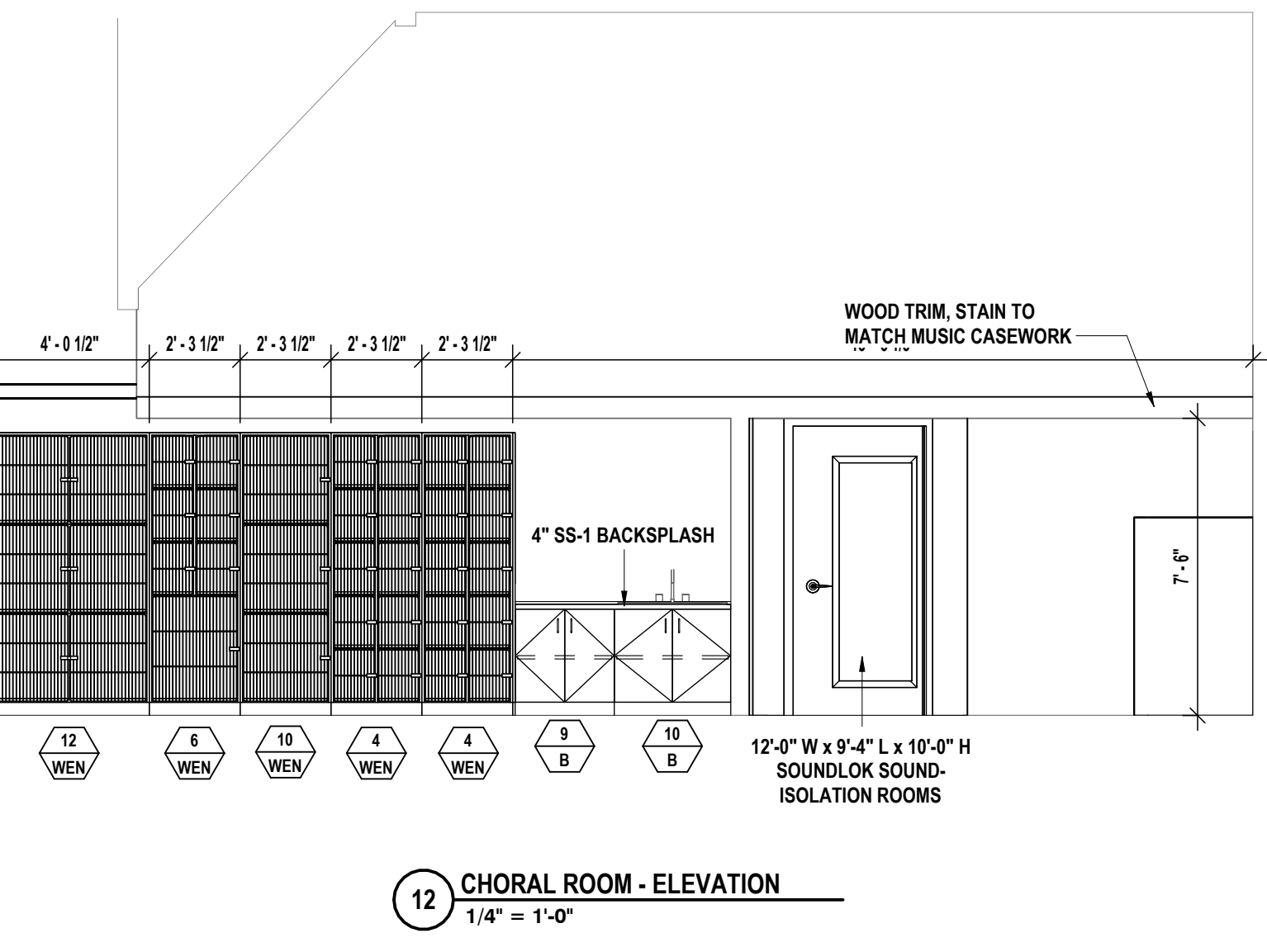
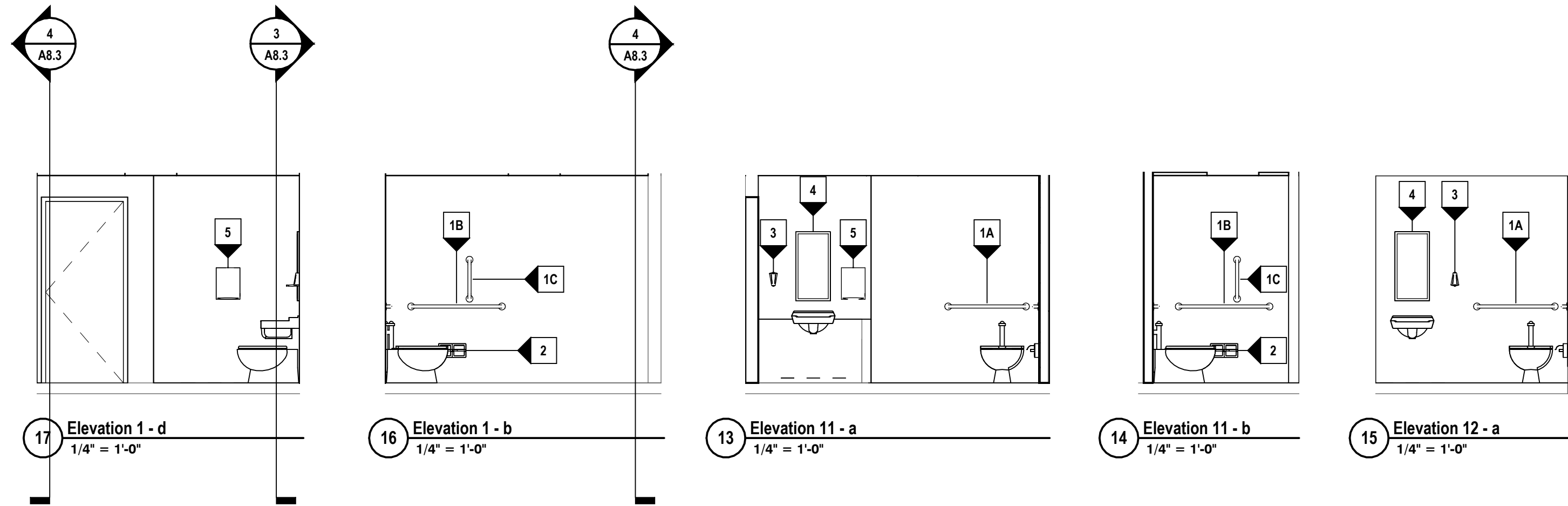

CASEWORK SCHEDULE						
MARK	SIZE			MODEL NUMBER	DOOR STYLE	TYPE COMMENTS
	HEIGHT	WIDTH	DEPTH			
B-1	32 1/2"	35 1/4"	22 1/2"	3887D		
B-4	32 1/2"	24"	24"	B0000		
B-5	32 1/2"	48"	24"	B1000		
B-6	32 1/2"	48"	24"	B0000		
B-7	25"	30"	22 1/2"	3264		
B-8	25"	35 1/4"	22 1/2"	3254	OPEN SHELVES	
B-8	21 1/2"	35 1/4"	22 1/2"	3254 CUSTOM		
B-9	32 1/2"	30"	22 1/2"	3881C		
B-10	32 1/2"	35 1/4"	22 1/2"	3881D		
B-11	28 1/2"	48"	22 1/2"	3881D CUSTOM		
B-12	32 1/2"	18"	22 1/2"	3622		
B-13	32 1/2"	18"	22 1/2"	3605		
B-14	32 1/2"	35 1/4"	22 1/2"	3778P		
B-16	32 1/2"	12 3/8"	22 1/2"	3603		
B-17	36"	36"	16"	B1000		MAILBOXES - ADJUSTABLE SHELVES
B-18	29"	35 1/4"	16"	1636		
B-19	29"	15"	16"	1615		
B-20	48"	36"	16"	B0000		
B-21	29"	30"	16"	1630		
B-22	32 1/2"	30"	22 1/2"	3887C		
B-24	32 1/2"	48"	36"	3801		
B-25	35 1/2"	35 1/4"	22 1/2"	2174		18" FILE DRAWERS
B-26	55 1/2"	24"	22 1/2"	2814 CUSTOM		18" FILE DRAWERS
B-27	36"	48"	36"	SMS-07CUSTOM		5 DRAWERS - ON CASTERS
B-28	27 5/16"	15 3/4"	24"	CRPD2H		B
B-29	27 5/16"	30"	24"	CRPD2H		B
B-30	35"	35 1/4"	22 1/2"			B
SB						
SB-3	22"	36"	22 1/2"	8760 CUSTOM		CUSTOM HEIGHT
SB-4	32 1/2"	36"	22 1/2"	8760	SLOPED ADA ENCLOSURE PANEL	
T						
T-1	84"	35 1/4"	22 1/2"	5866		
T-2	84"	41 1/4"	22 1/2"	5890		
T-3	84"	18"	22 1/2"	5606		
T-4	84"	35 1/4"	22 1/2"	5888		
T-5	118"	12"	24"	01000		
T-7	84"	30"	22 1/2"	5866	TACKABLE SURFACE IN LIEU OF GLASS	
W						
W-9	31 1/4"	24"	16"	4796		
W-10	31 1/4"	35 1/4"	16"	4802		
W-11	20"	36"	30"	4802 CUSTOM		
W-12	20"	48"	30"	4802 CUSTOM 2		
W-13	20"	20"	30"	4578 CUSTOM		
WEN						
WEN-1	85 5/8"	28 1/4"	21 3/4"	#01A		ACOUSTICAL CABINET
WEN-4	85 5/8"	27 1/2"	31 3/4"	#04A		ACOUSTICAL CABINET
WEN-5	85 5/8"	27 1/2"	41 3/4"	#05A		ACOUSTICAL CABINET
WEN-6	85 5/8"	27 1/2"	31 3/4"	#06A		ACOUSTICAL CABINET
WEN-7	85 5/8"	34 3/4"	41 3/4"	#07A		ACOUSTICAL CABINET
WEN-10	85 5/8"	27 1/2"	31 3/4"	#10A		ACOUSTICAL CABINET
WEN-11	85 5/8"	27 1/2"	41 3/4"	#11A		ACOUSTICAL CABINET
WEN-12	85 5/8"	48 1/2"	31 3/4"	#12A		ACOUSTICAL CABINET

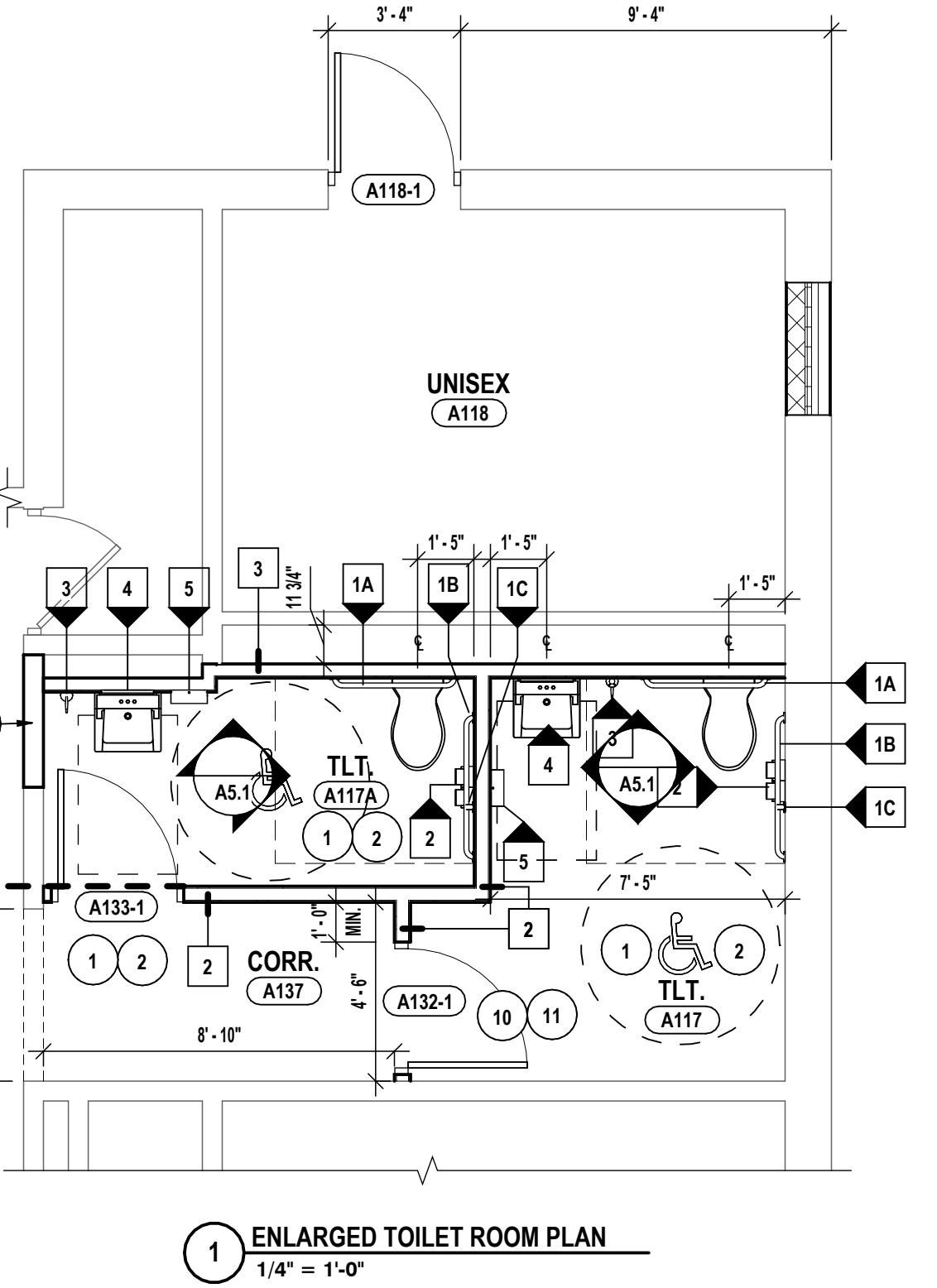
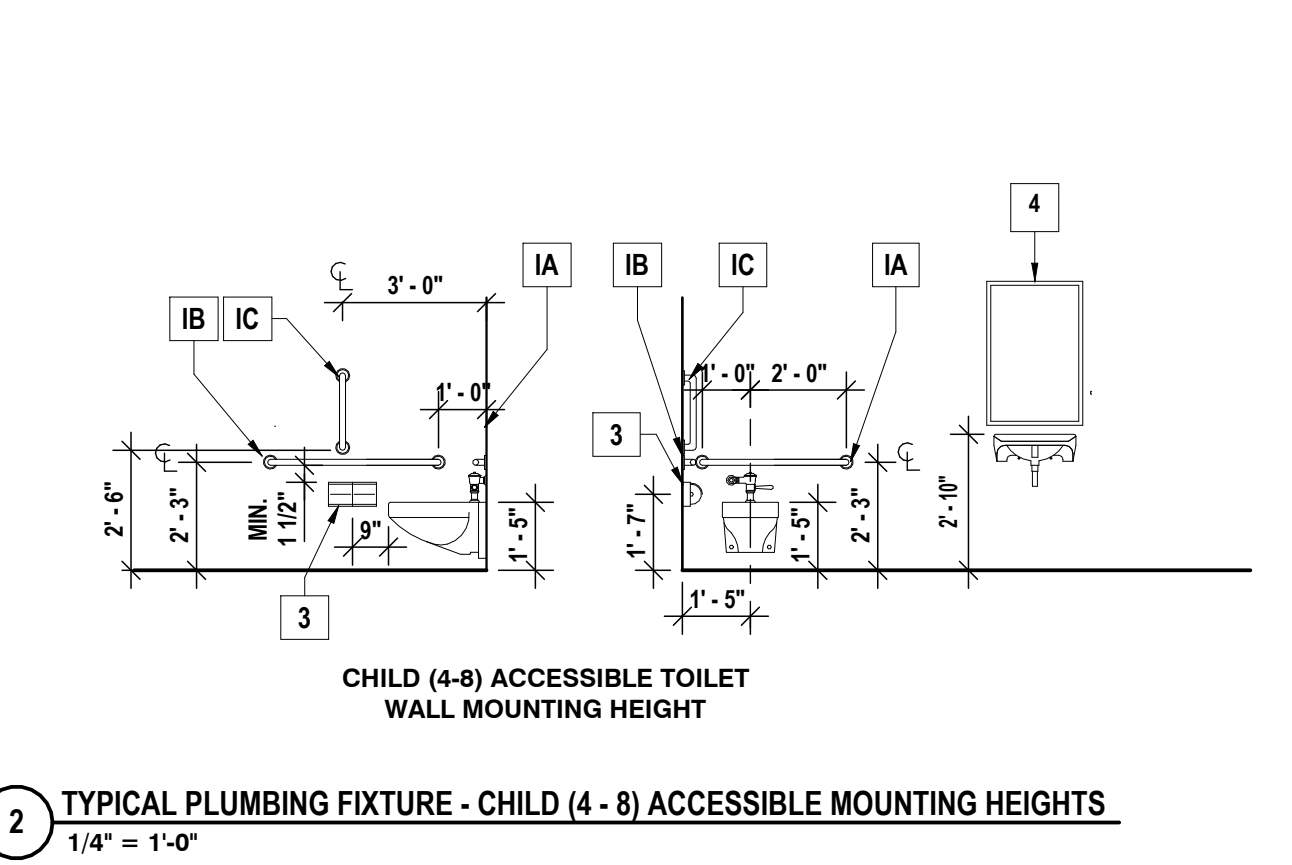
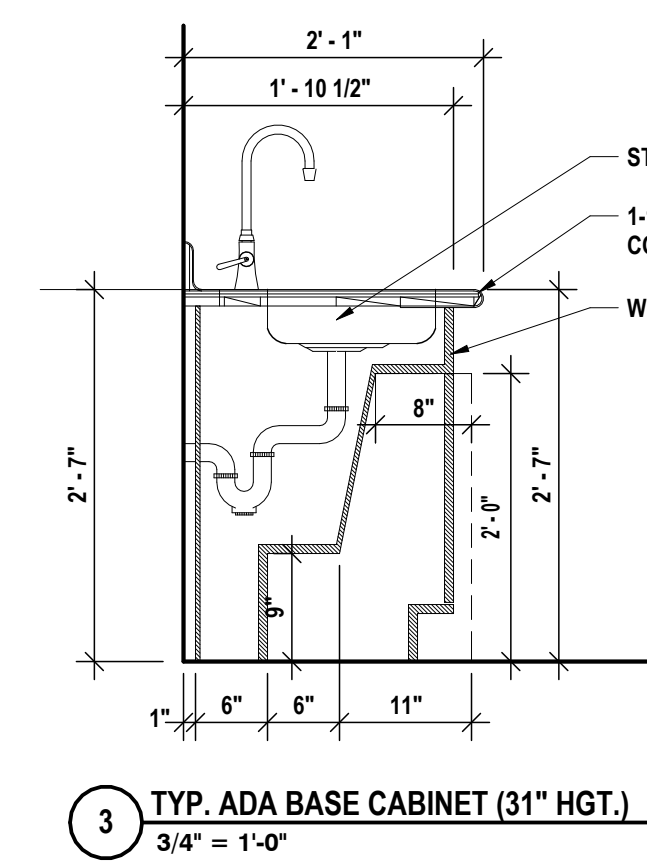
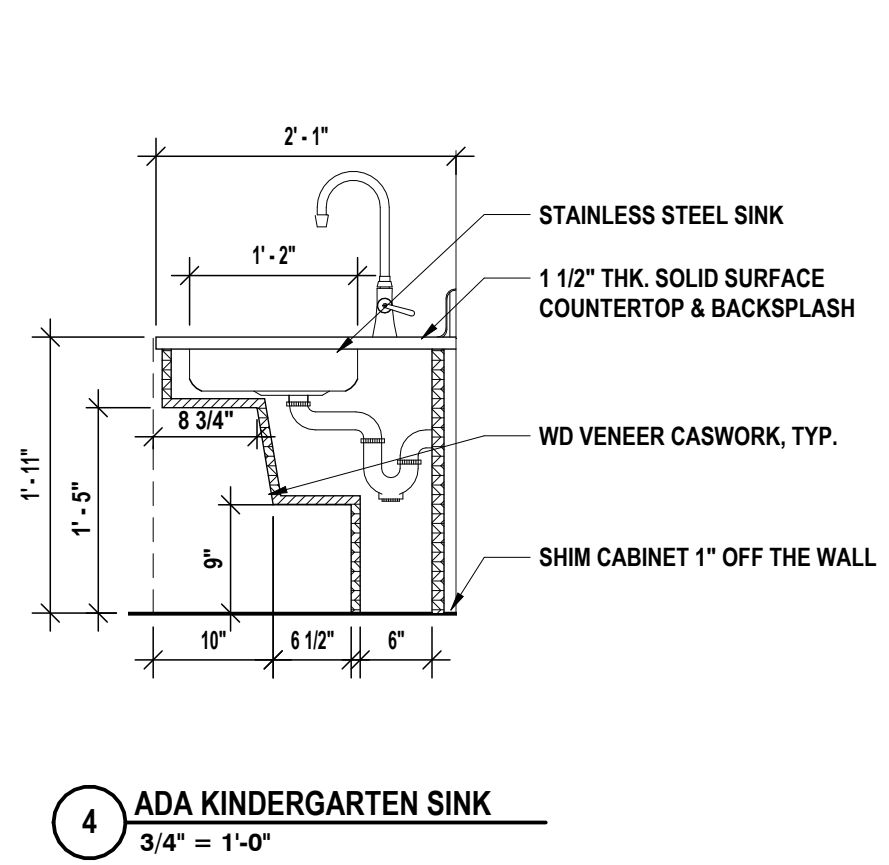
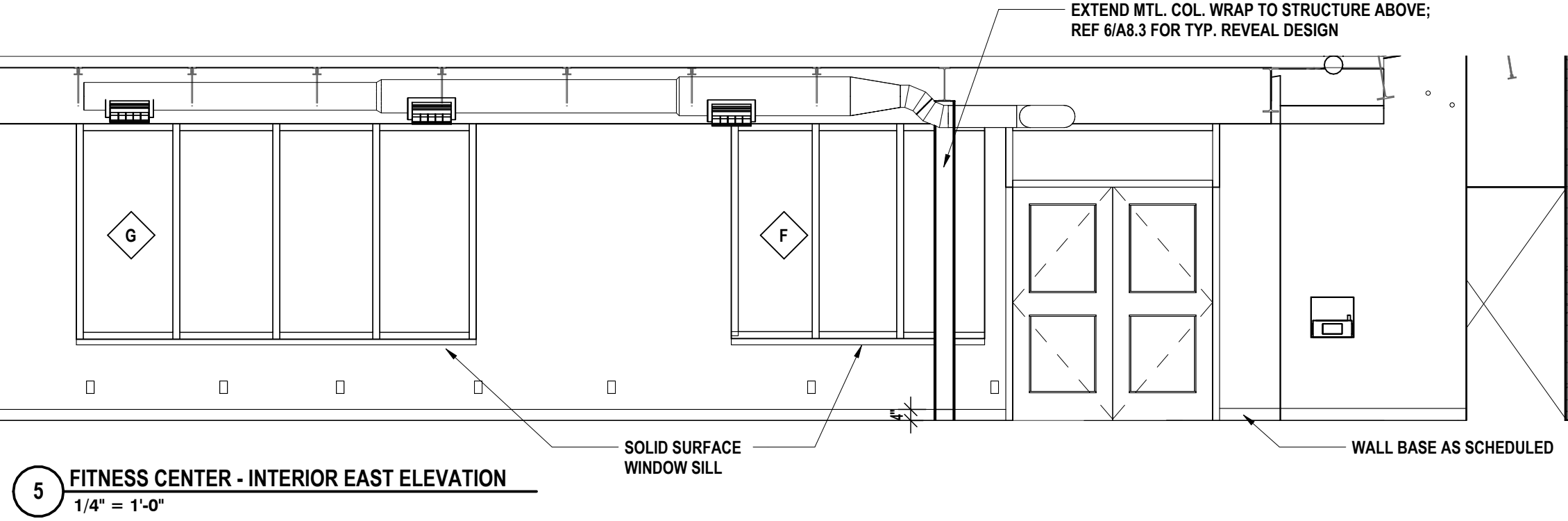
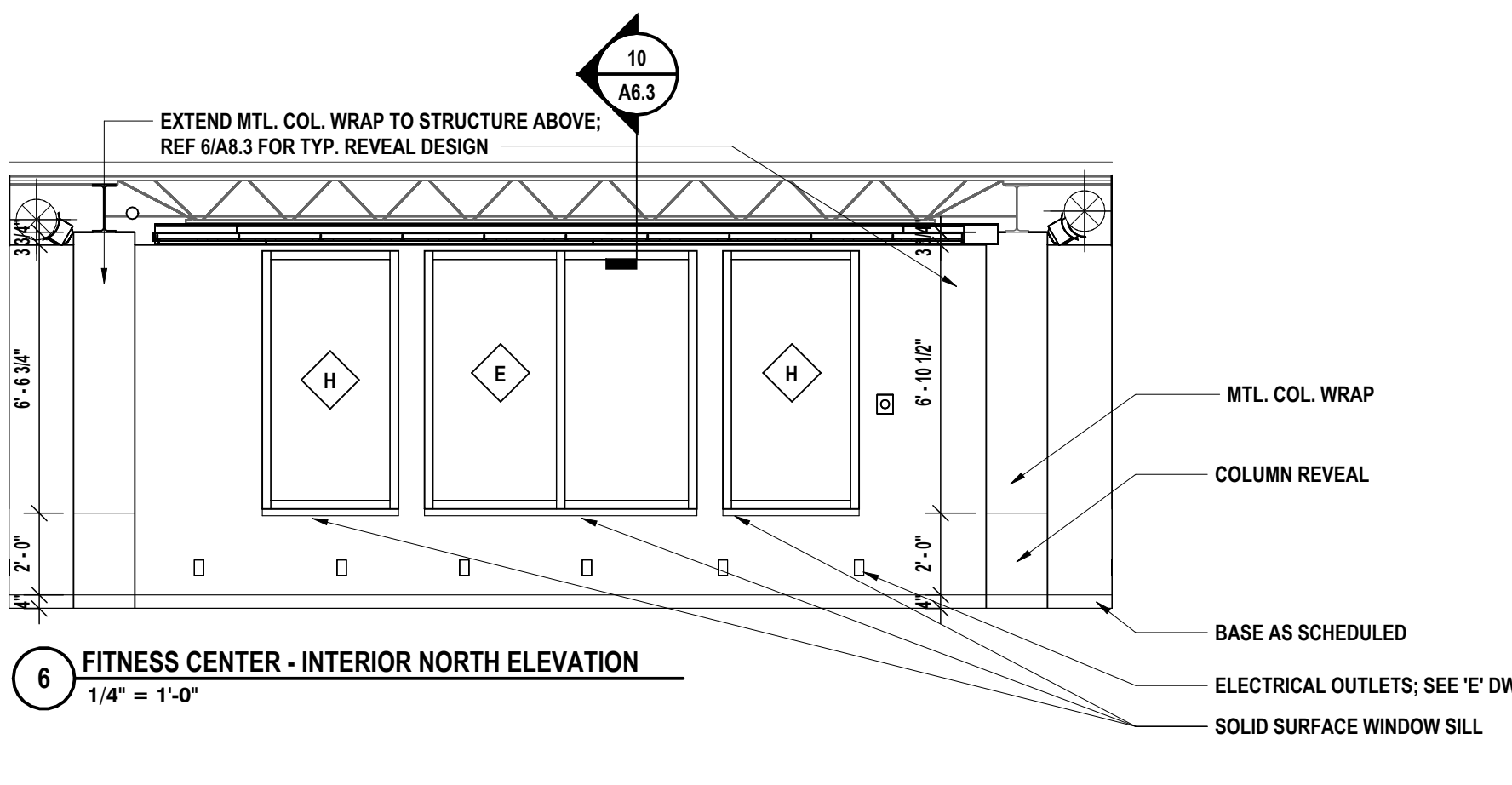
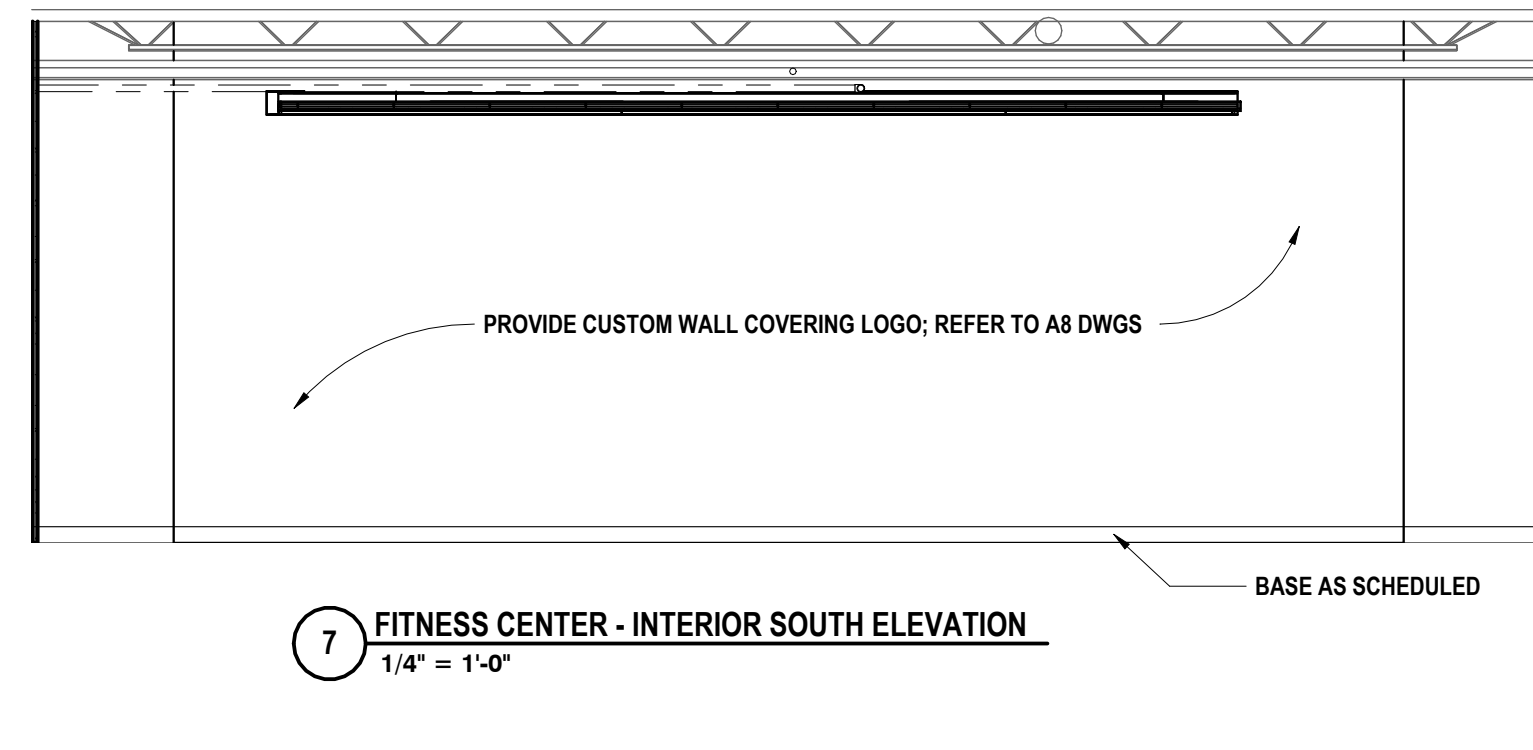
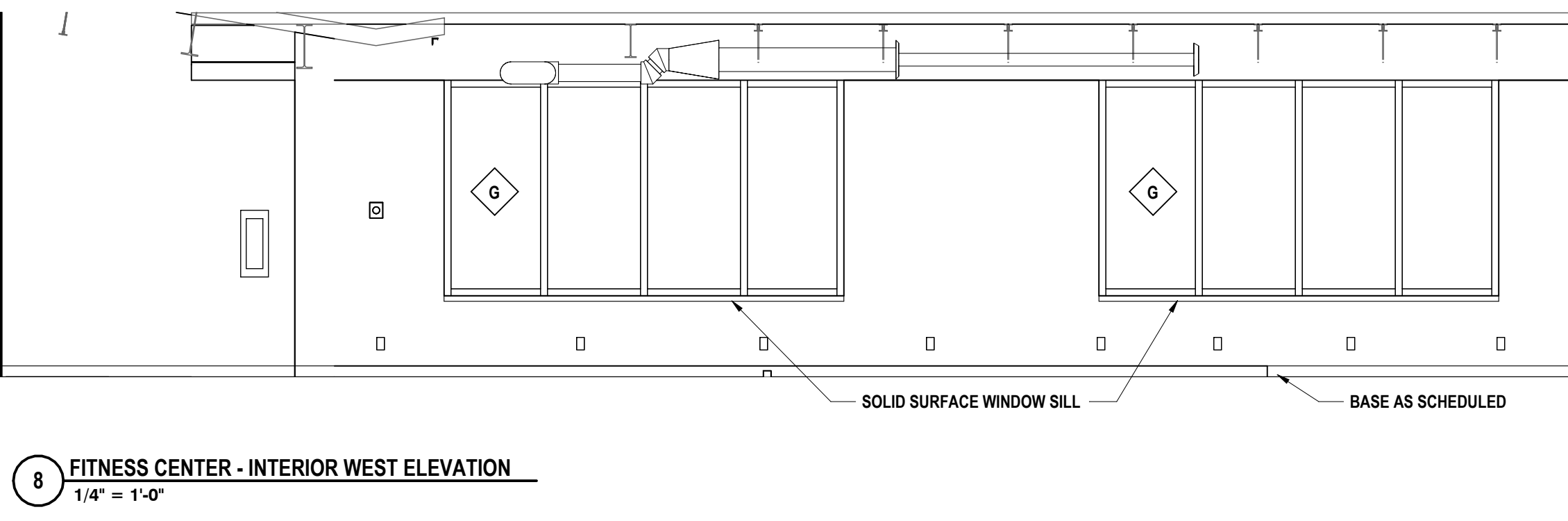

HUNT ENGINEERS ARCHITECTS | SURVEYORS
 HORSEHEADS, NY 807-568-0088 | POUGHKEEPS, NY 856-837-7868 | TOWANDA, PA 570-265-4688
 BINGHAMTON, NY 807-798-8881 | ALBANY, NY 807-798-8881
 WWW.HUNTEAS.COM
 NY CERTIFICATE NO. 0016250 PA CERTIFICATE NO. TSC220313464-1

PROJECT NO. 3288.008

ENLARGED TOILET PLANS & INTERIOR ELEVATIONS
 CAPITAL IMPROVEMENTS PHASE 2
 POCANTICO HILLS CSD

599 BEDFORD RD, SLEEPY HOLLOW, NY 10591

A5.1

SED # POCANTICO HILLS CENTRAL SCHOOL 16-8002-04-001-040; PAVILION 16-8002-041-001-001

DATE: 1/12/24
 1/12/24

DESCRIPTION OF REVISION:
 ISSUED FOR BID

DRAWN BY: AJC/JHL/LAV
 CHECKED BY: MW/JAJC
 DATE: 1/11/23
 PHASE: CD

17 IS A INDICATION OF THE LAW FOR ANY PERSON TO MAKE UNAUTHORIZED ALTERATIONS OR ADDITIONS TO PLANS
 DRAWING ELECTRONIC SOURCE: ARCHITECT'S SOFTWARE TOOLS

WALL FINISH LEGEND

WT-1	WT-4	TKBD-1	TS-1
WT-2	WT-5	TKBD-2	
WT-3	WT-6	TKBD-3	

ITEM AD2-4 Refer to Drawing A5.2 - Interior Elevations
AMEND base cabinets on elevation 13/A5.2 & 15/A5.2 that read "B-27" to read "B-27A".

ITEM AD2-5 Refer to Drawing A5.2 - Interior Elevations
ADD textnote to elevation 20/A5.2 that reads: "Provide markerboard surfaced doors on all tall cabinets in room D202."

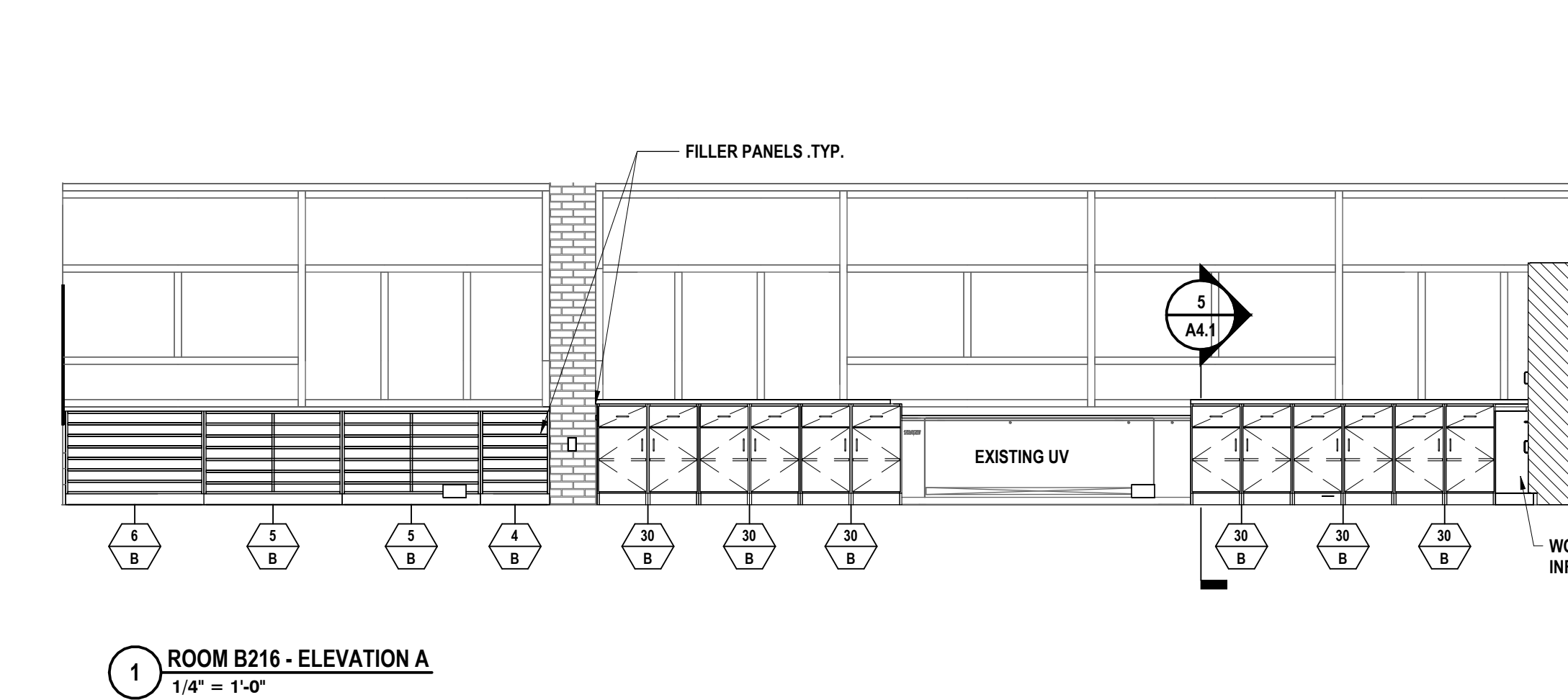
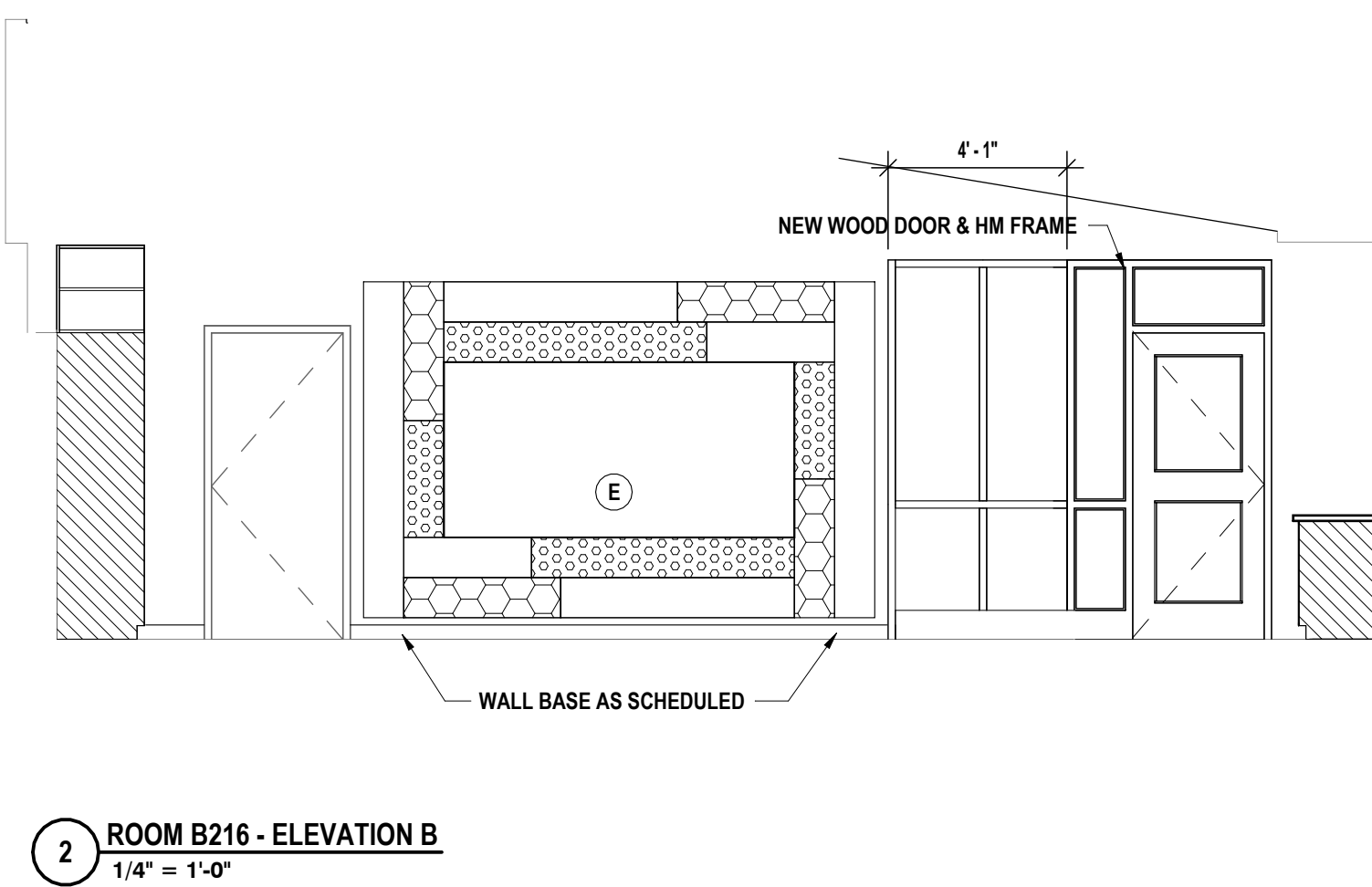
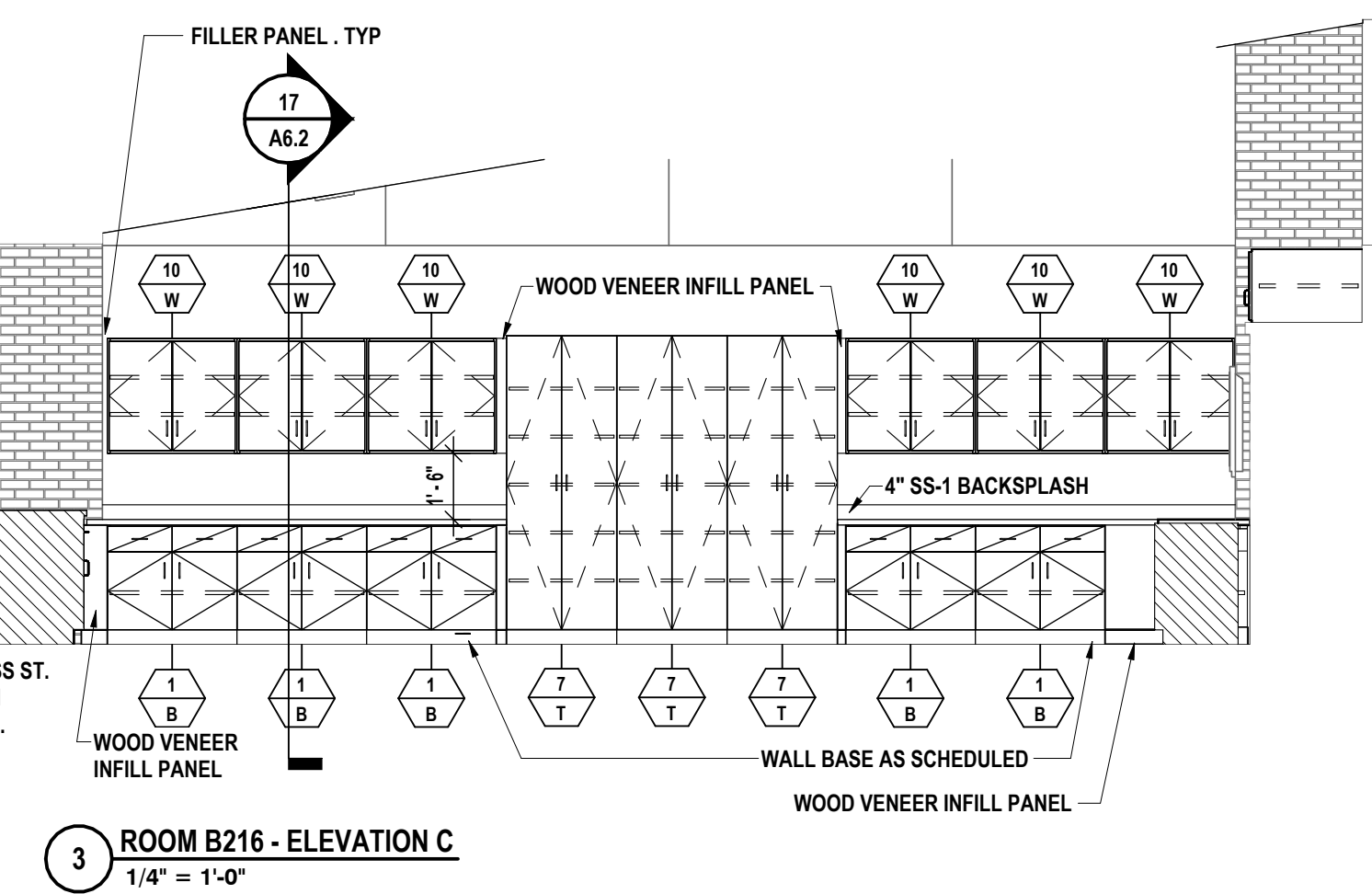
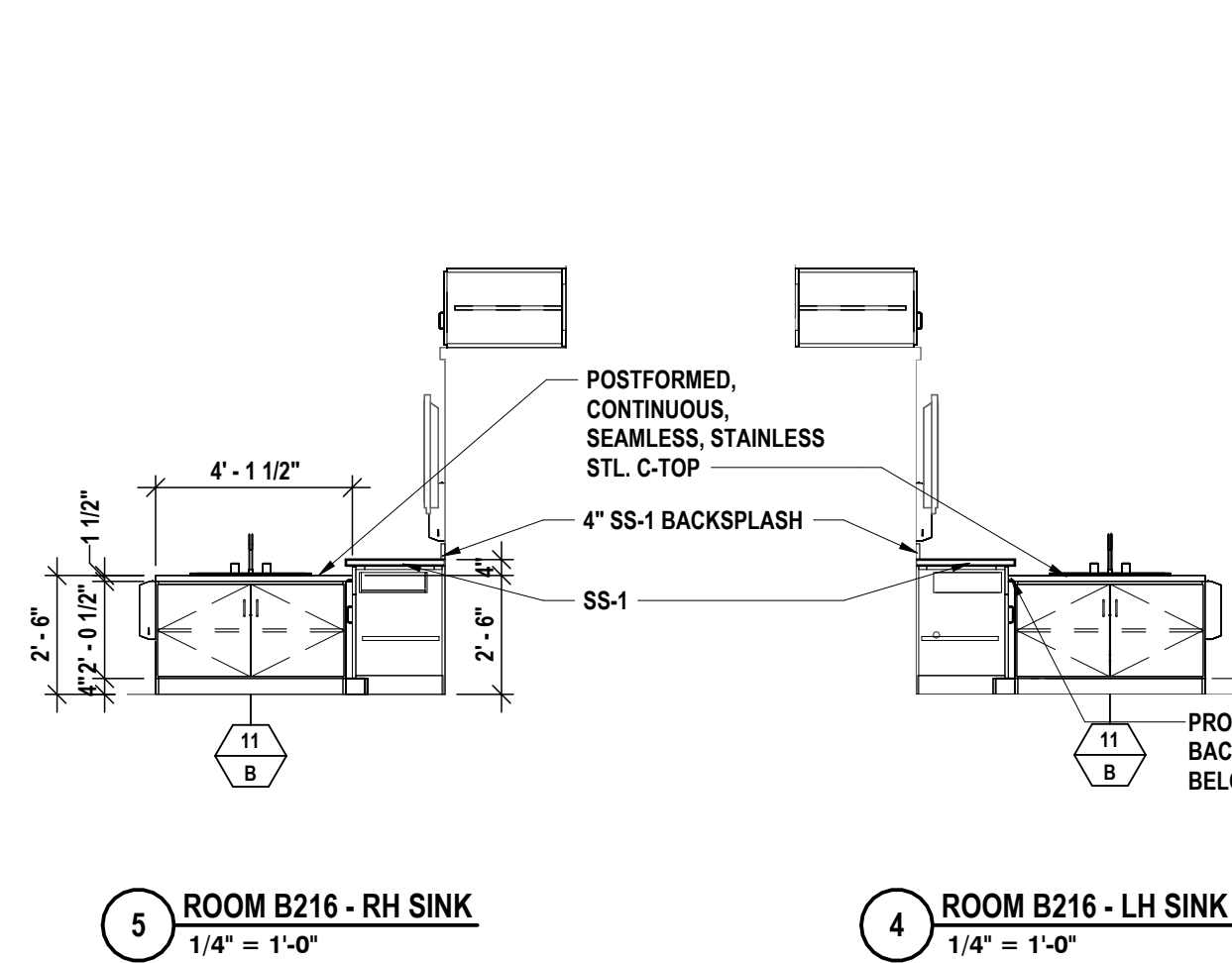
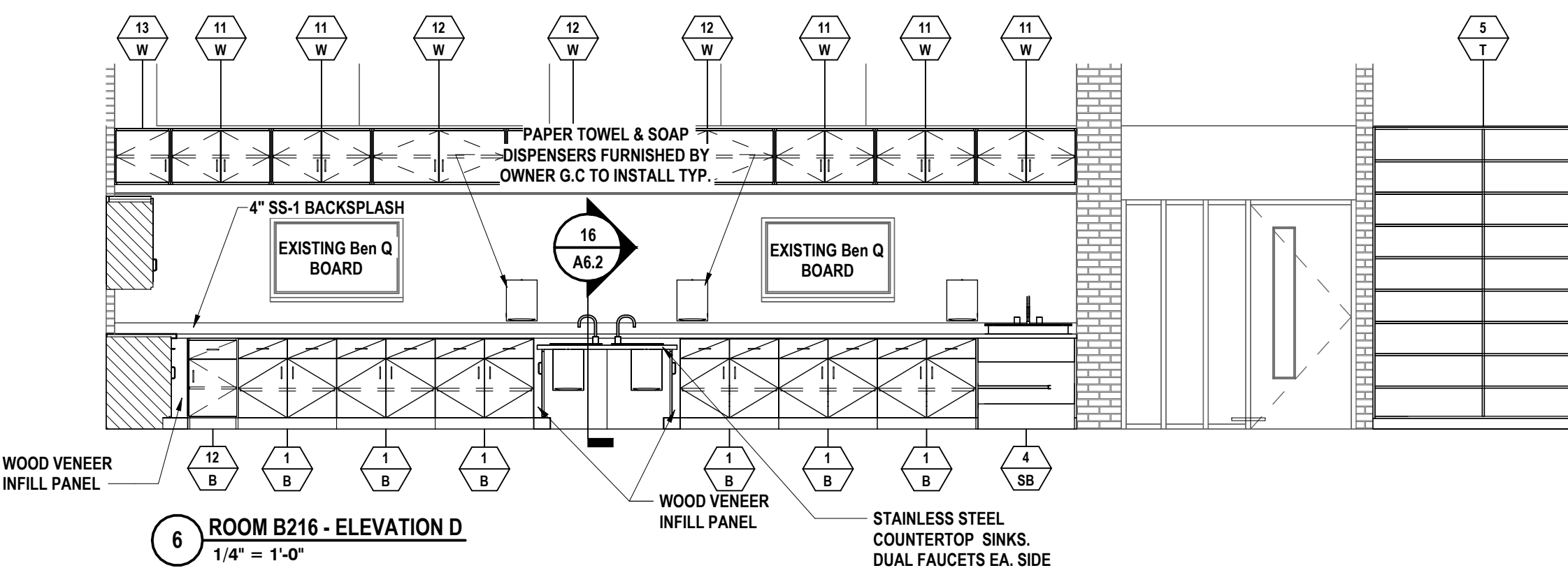
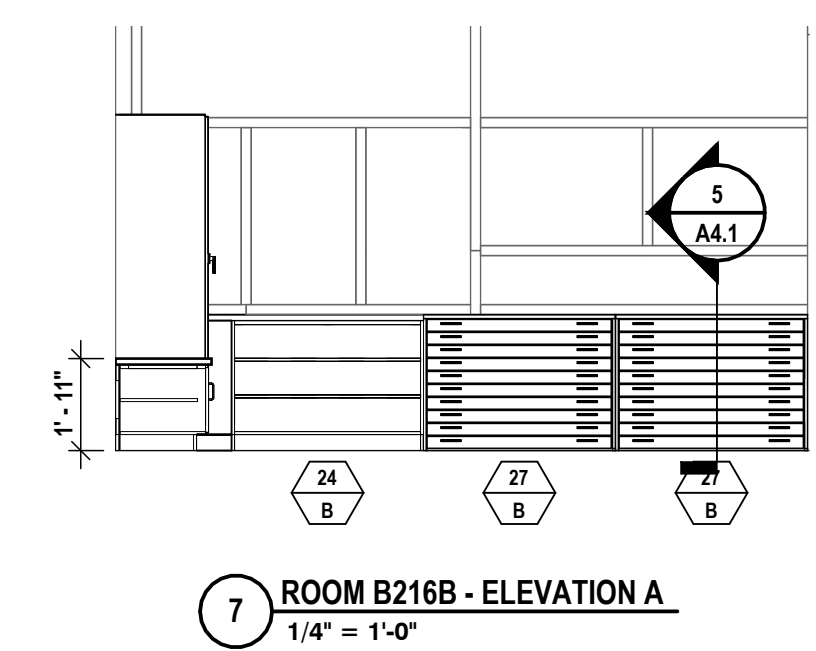
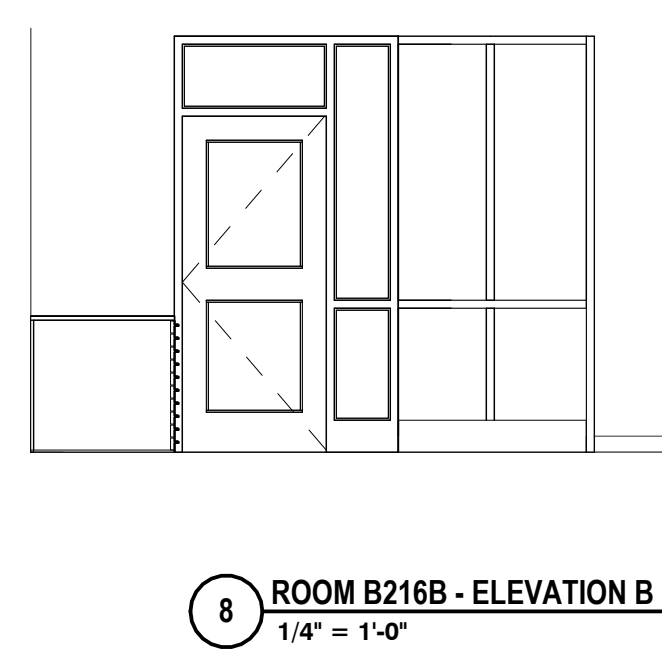
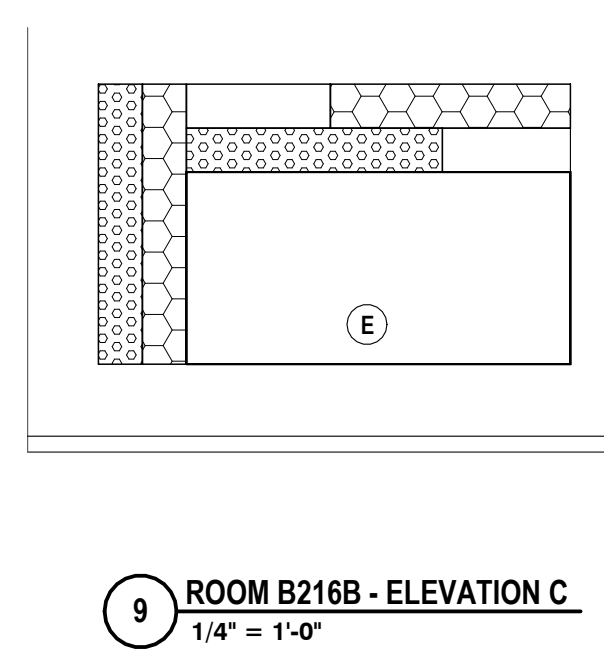
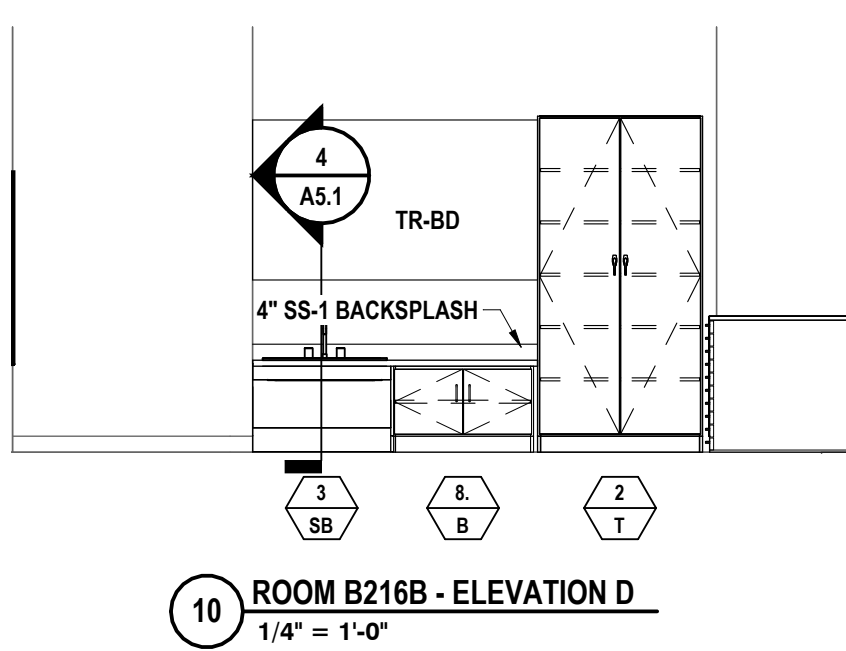
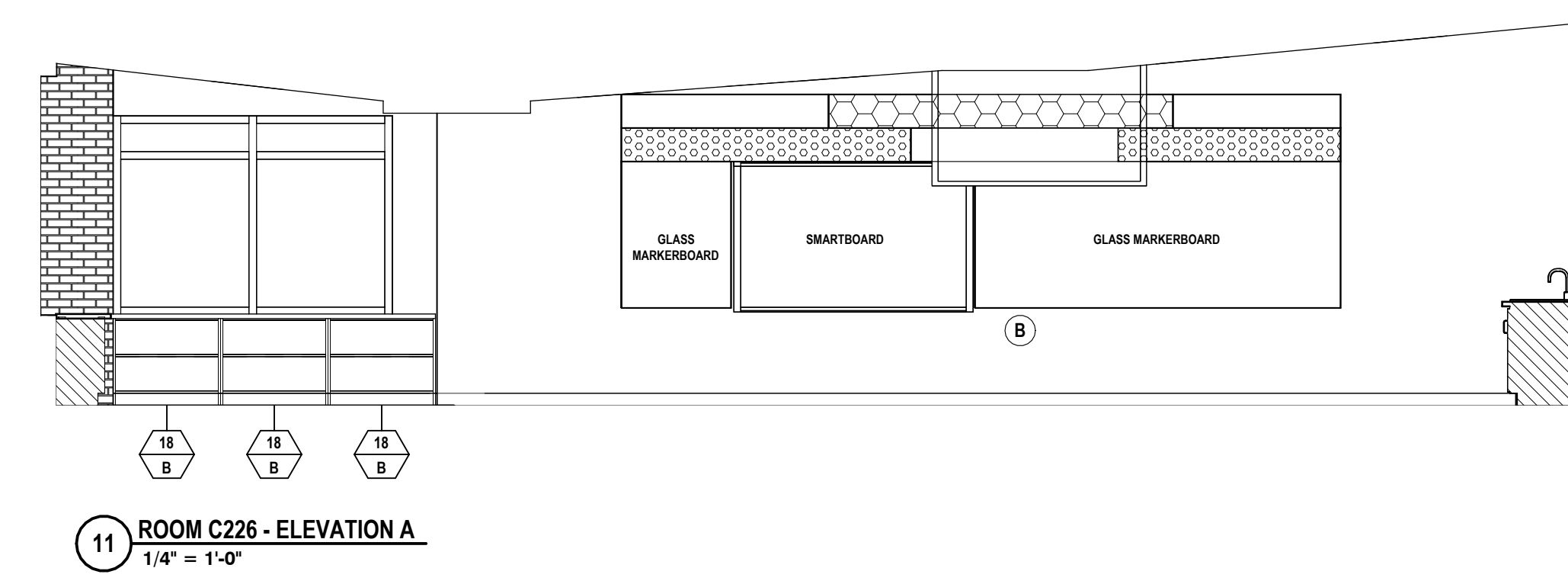
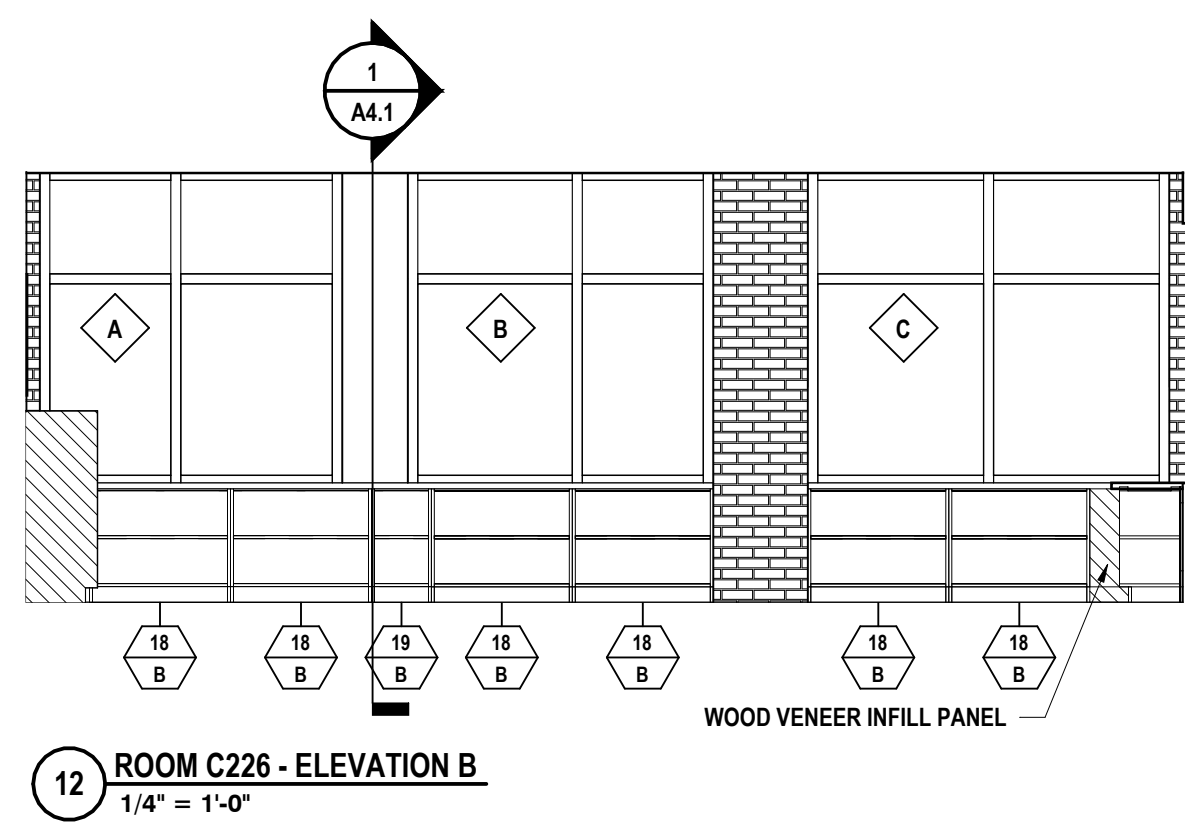
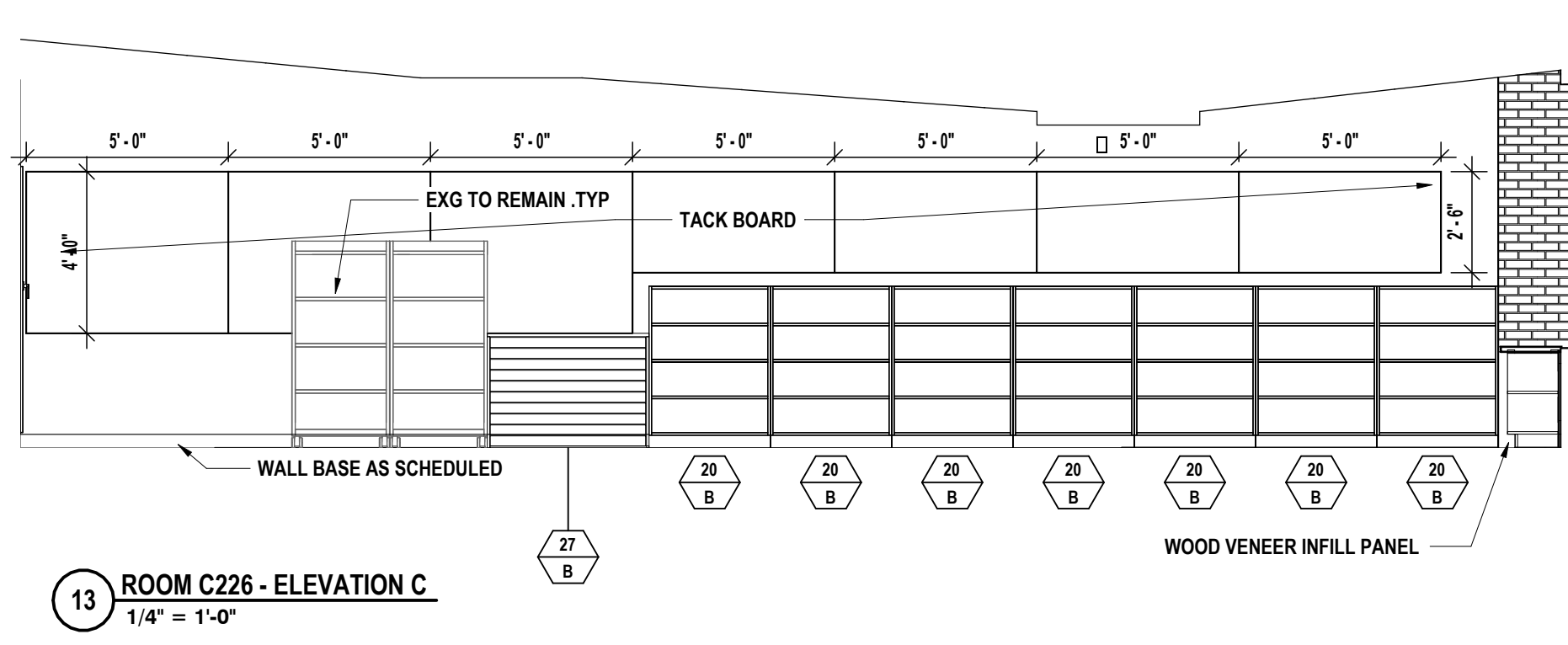
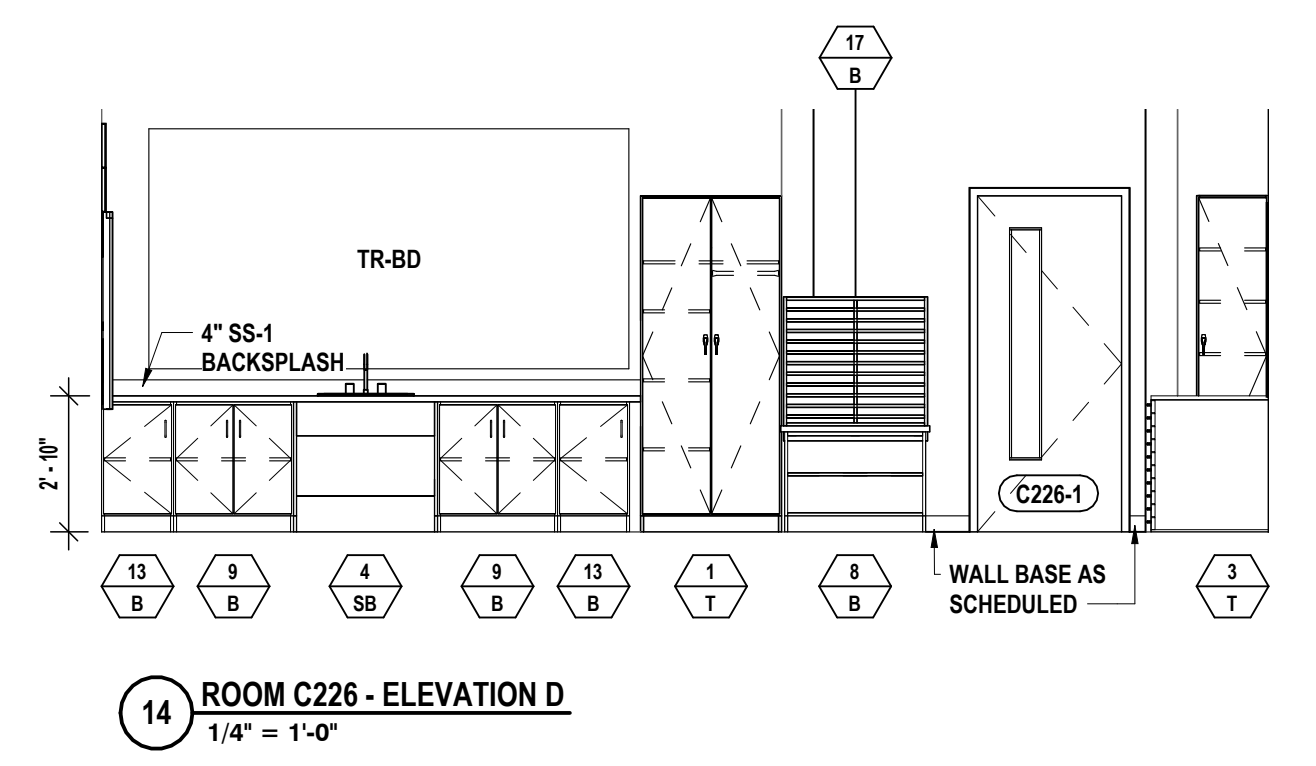
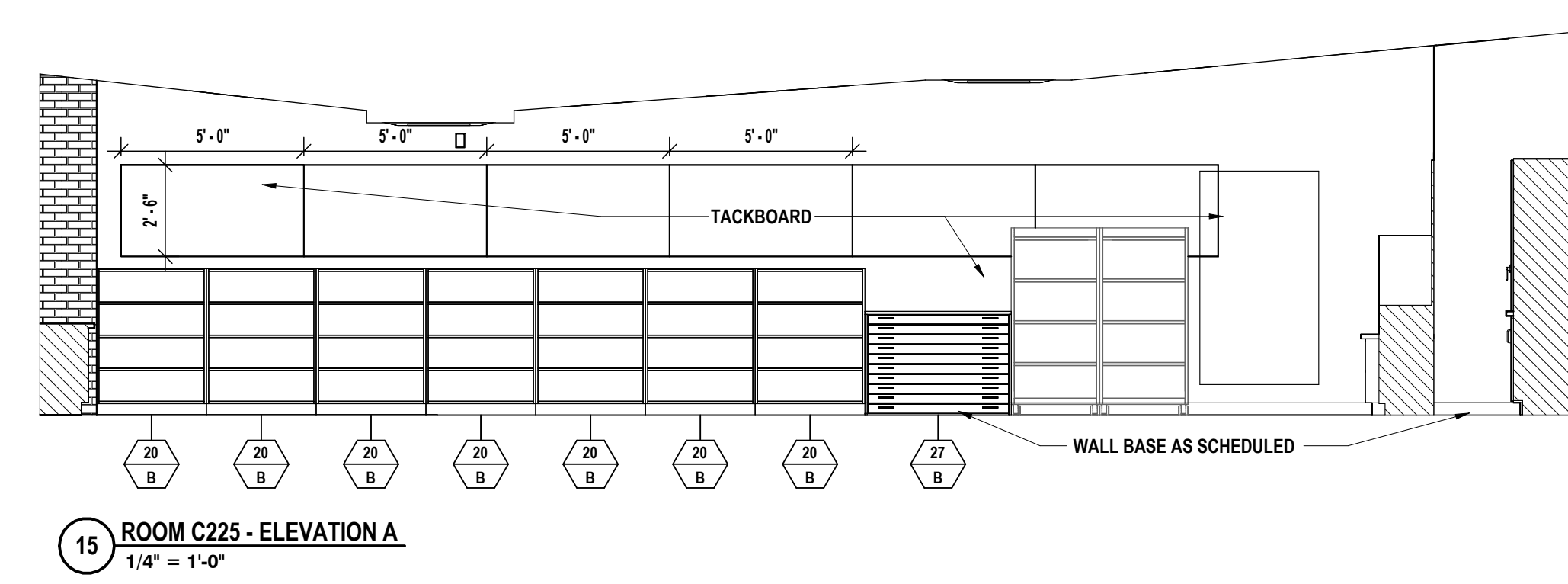
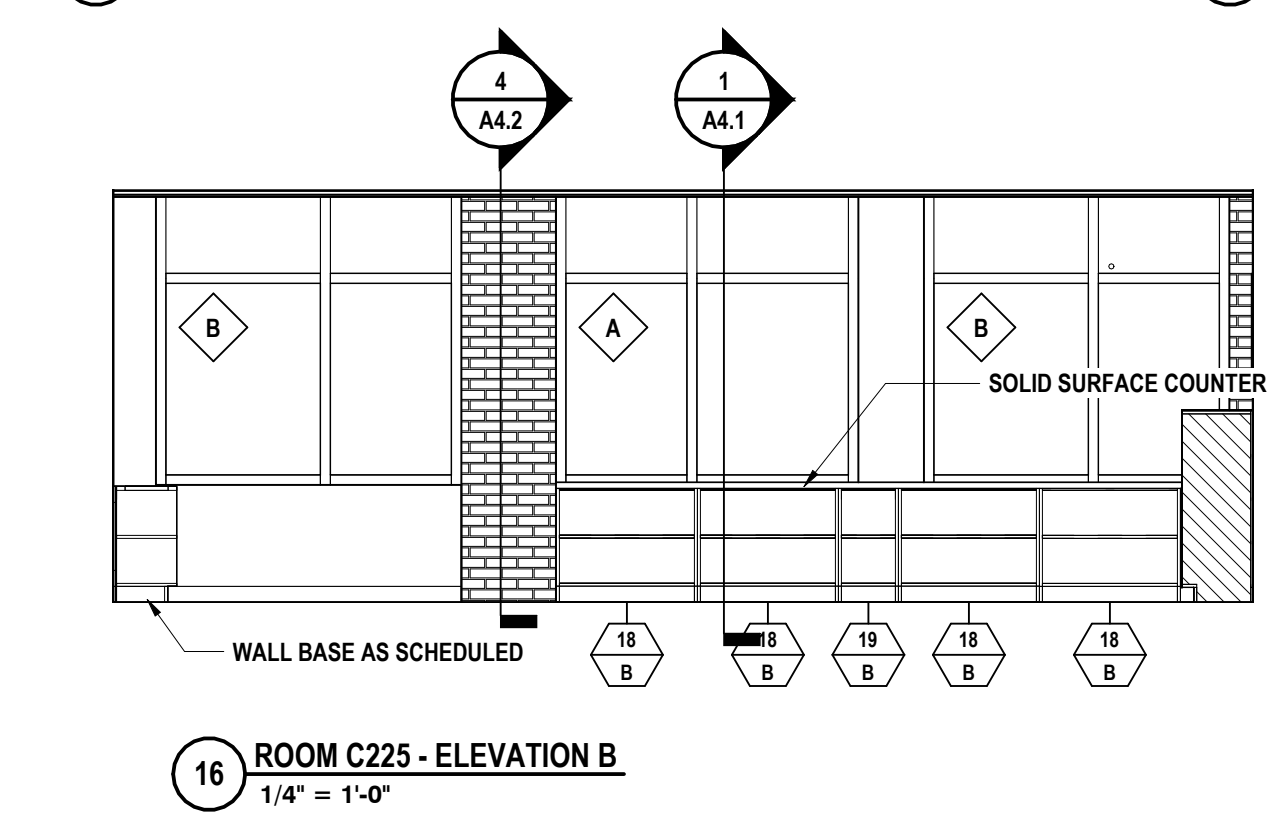
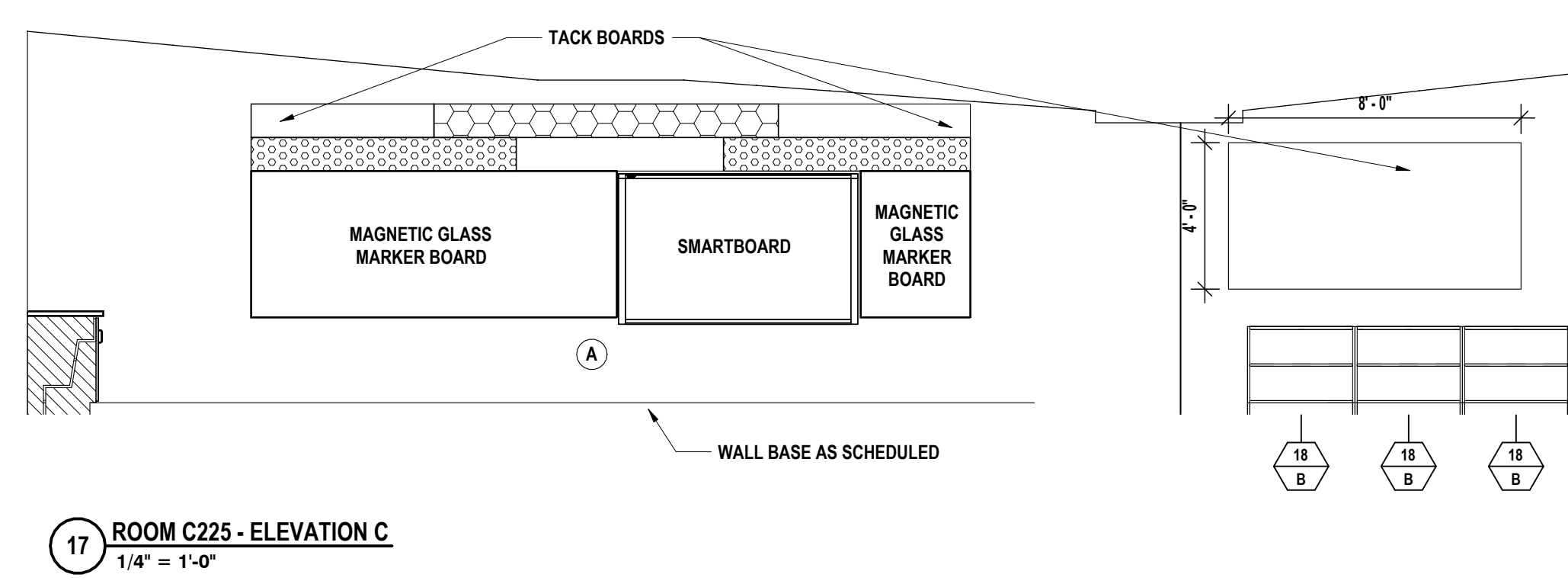
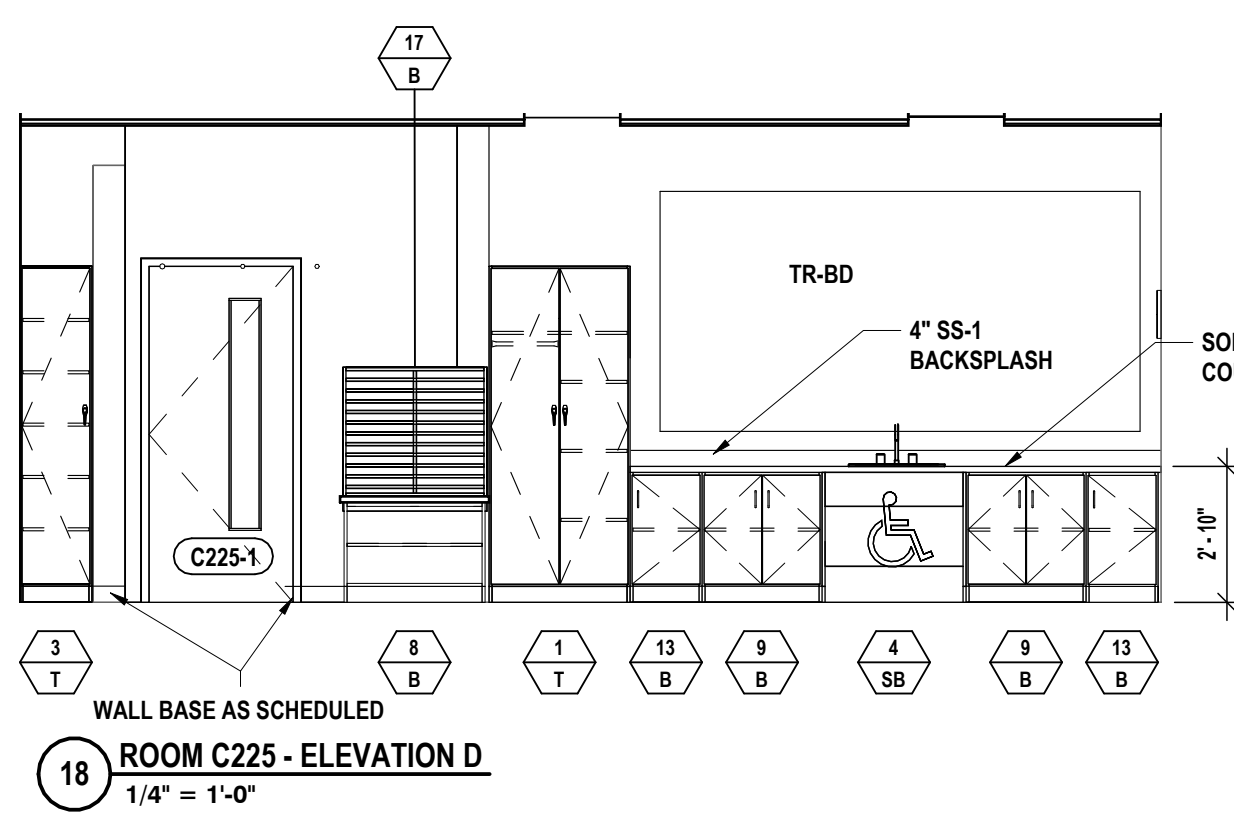
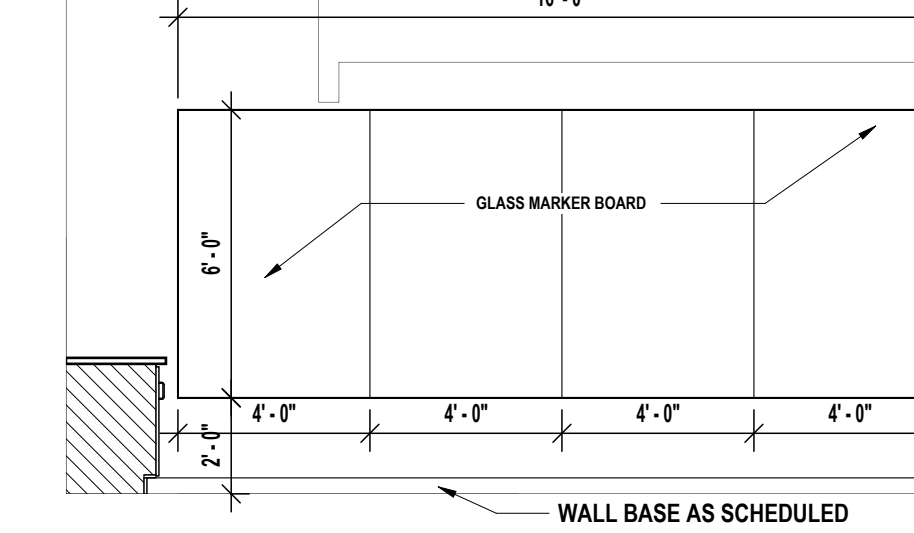
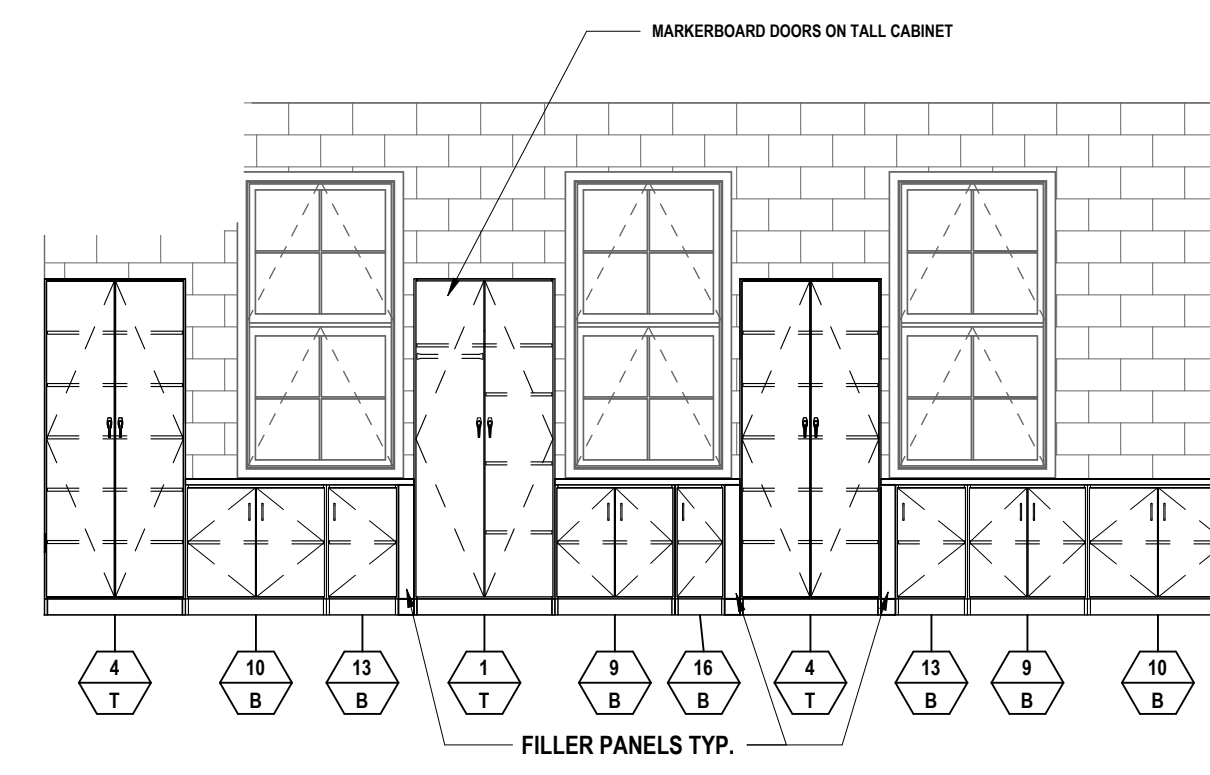
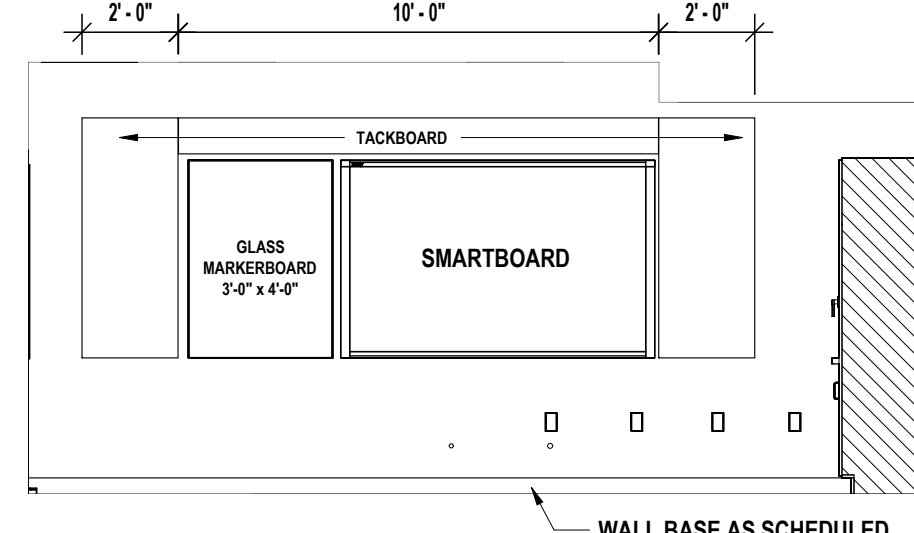
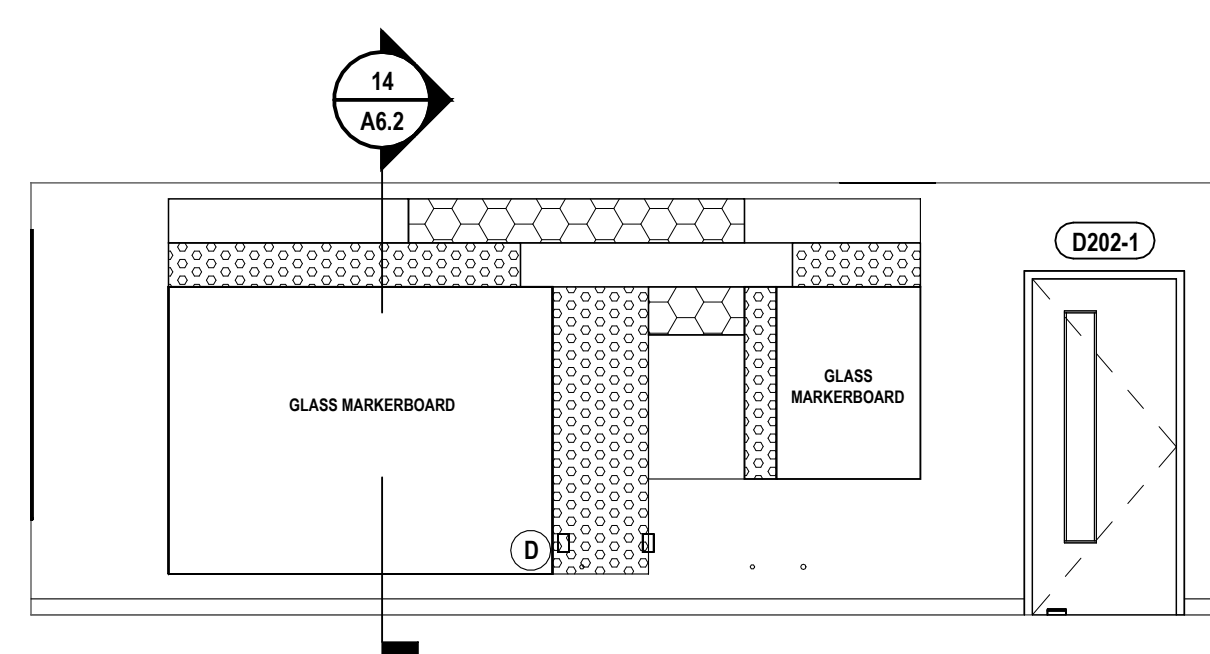
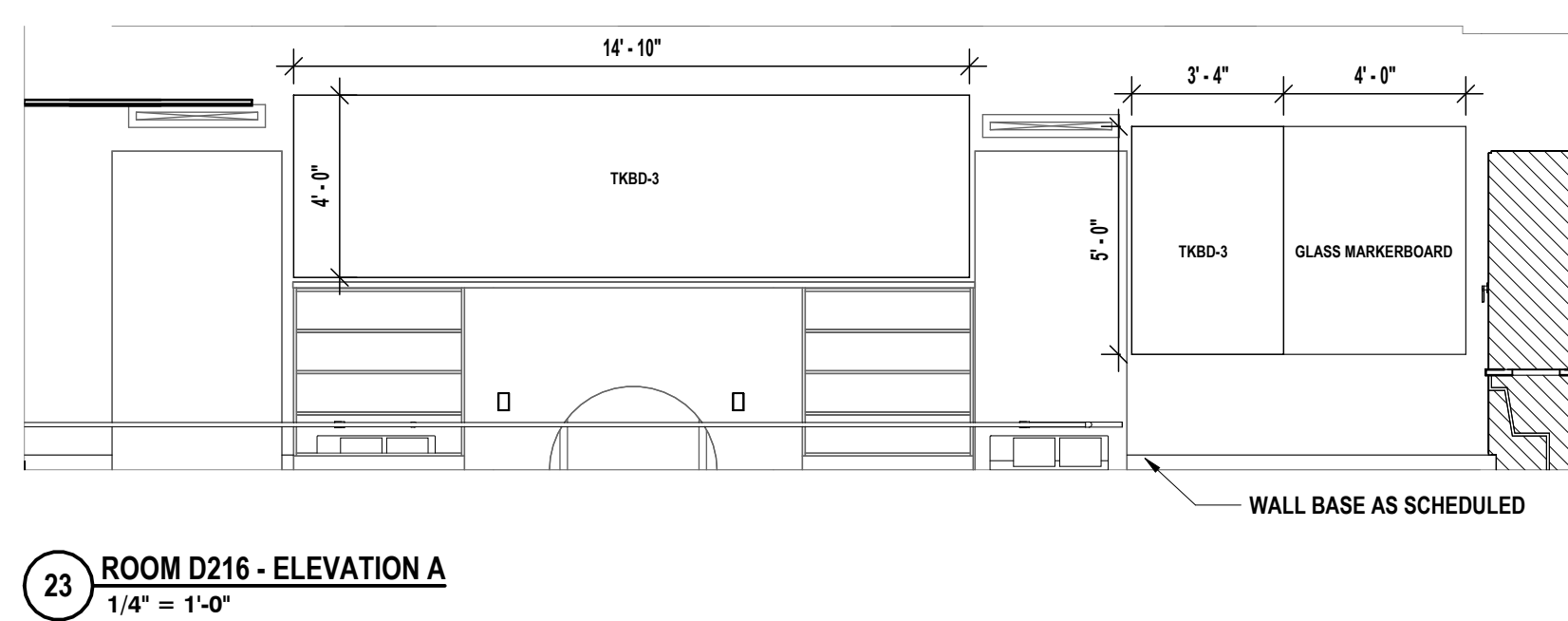
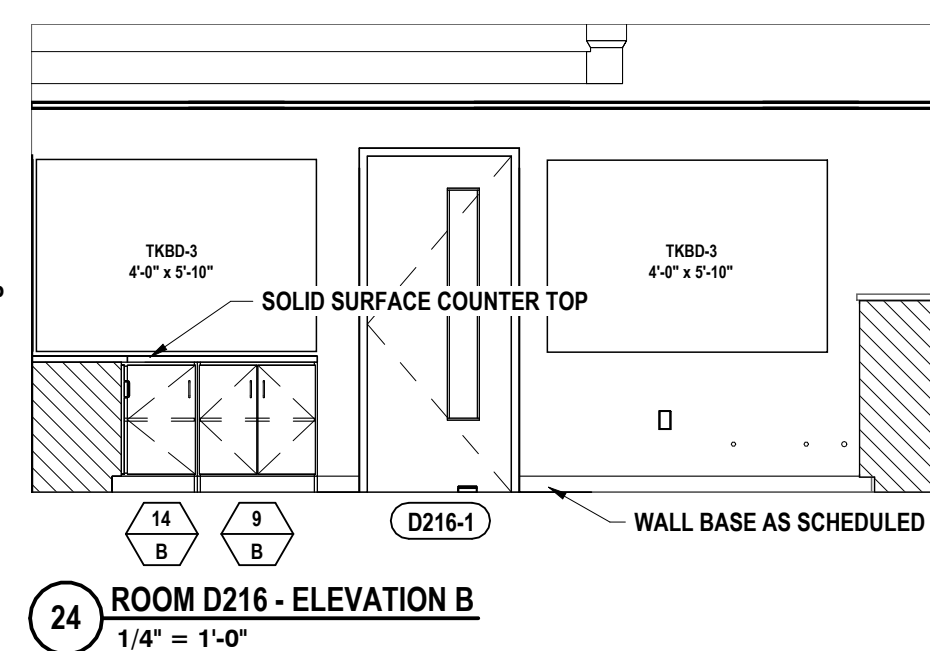
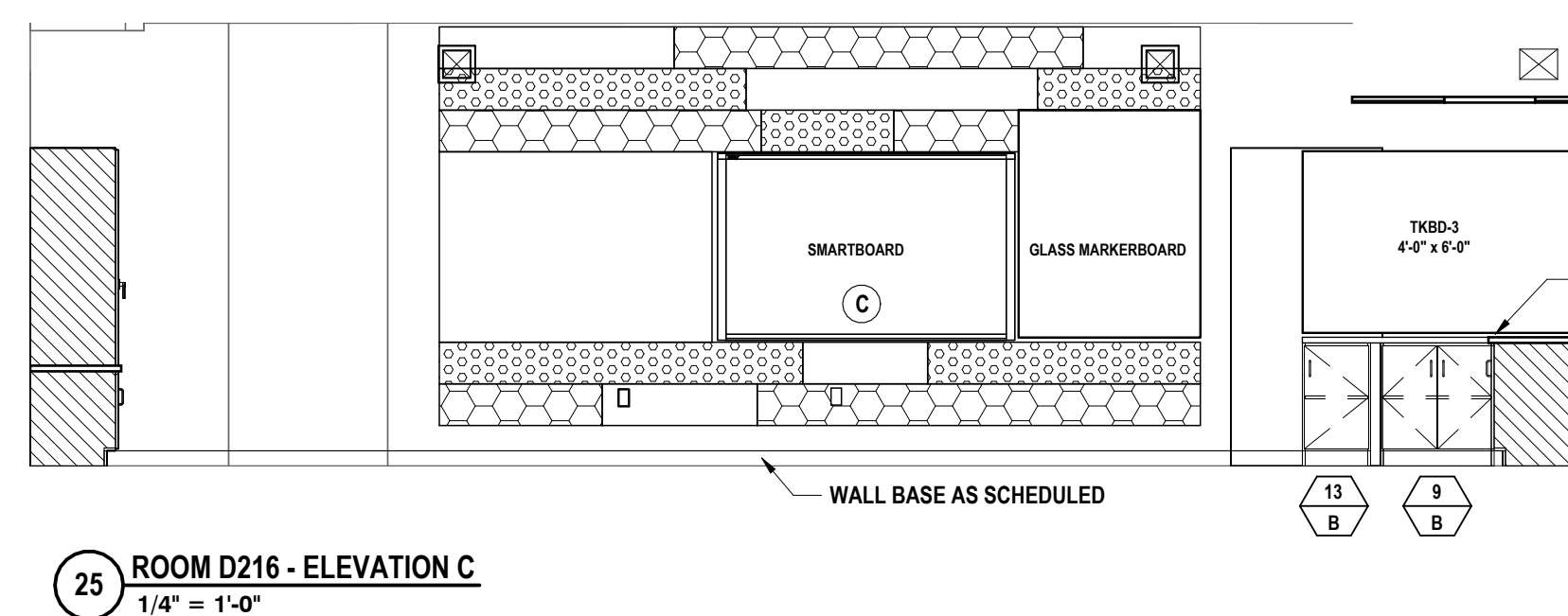
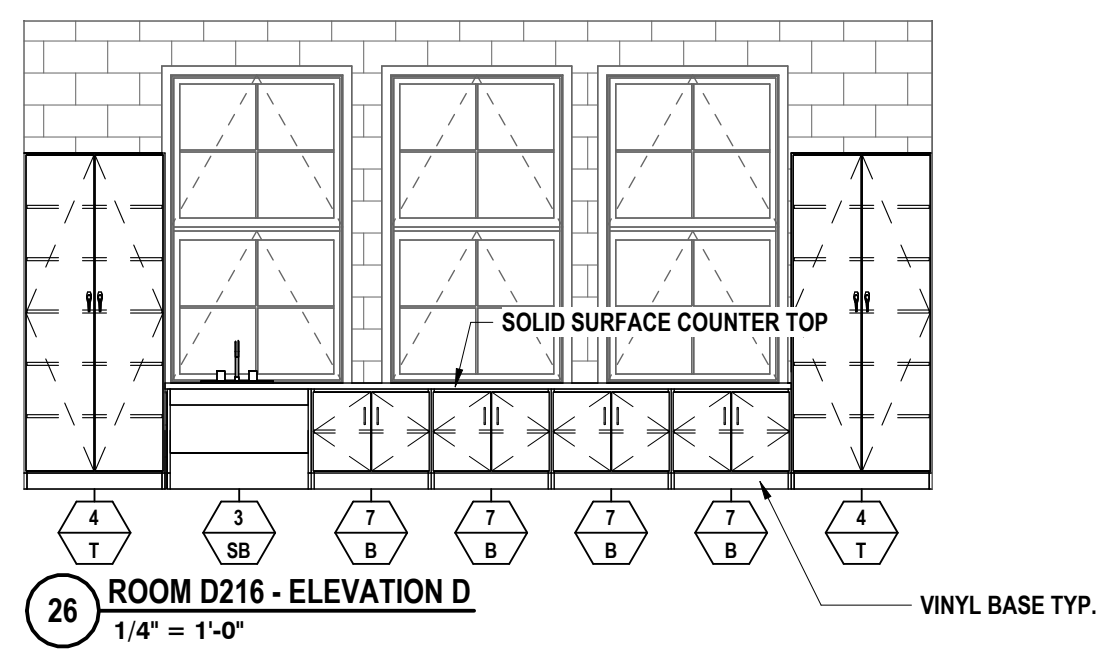

DATE:	1/12/24
DESCRIPTION OF REVISION:	ISSUED FOR BID
DATE:	1/11/23
PHASE:	CD

HUNT ENGINEERS ARCHITECTS | SURVEYORS
 HORSEHEADS, NY 607-268-1088
 POUGHKEEPS, NY 562-537-7568
 BANGOR, NY 607-798-8881
 ALBANY, NY 607-788-8881
 WWW.HUNTEAS.COM
 NY CERTIFICATE NO. 0016250 PA CERTIFICATE NO. TSC220313464-1

INTERIOR ELEVATIONS
CAPITAL IMPROVEMENTS PHASE 2
POCANTICO HILLS CSD
 599 BEDFORD RD, SLEEPY HOLLOW, NY 10591
A5.2
 PROJECT NO: 3288.008

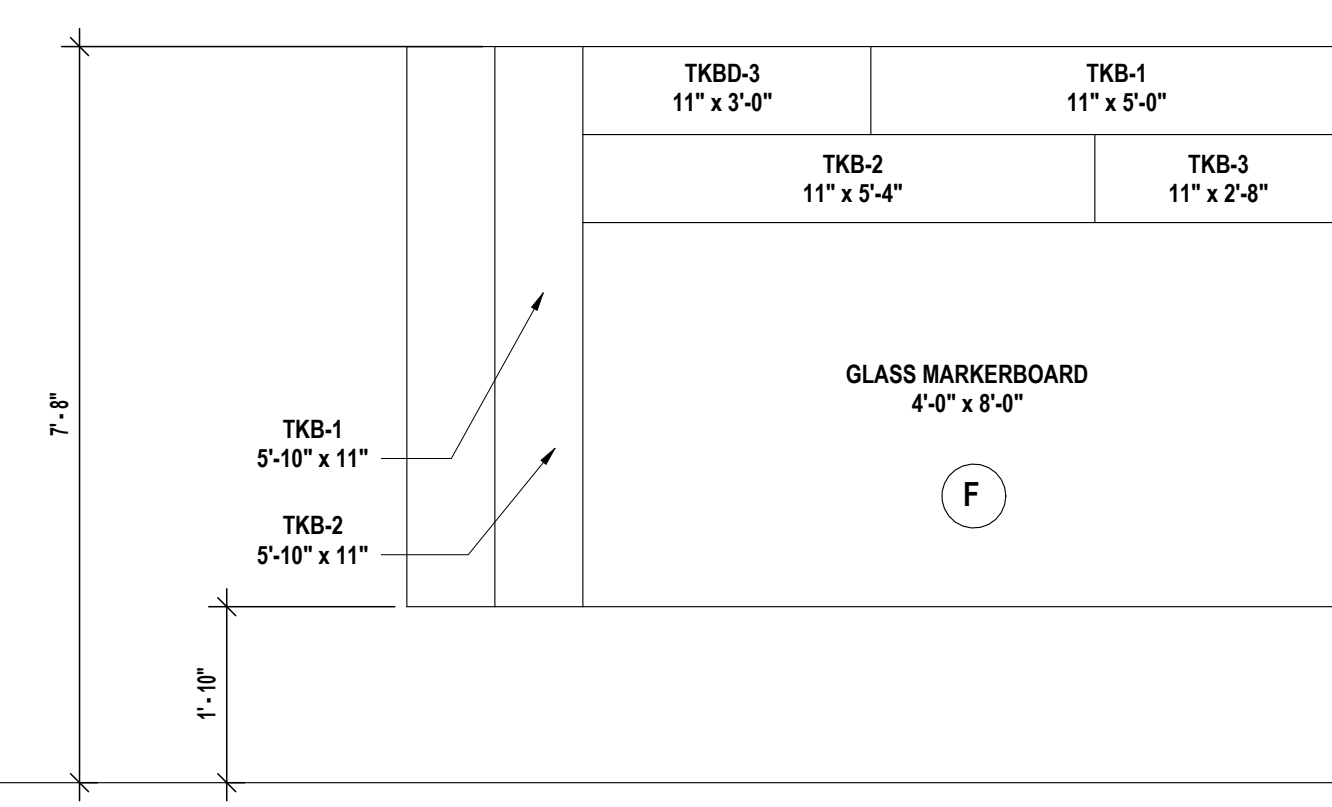
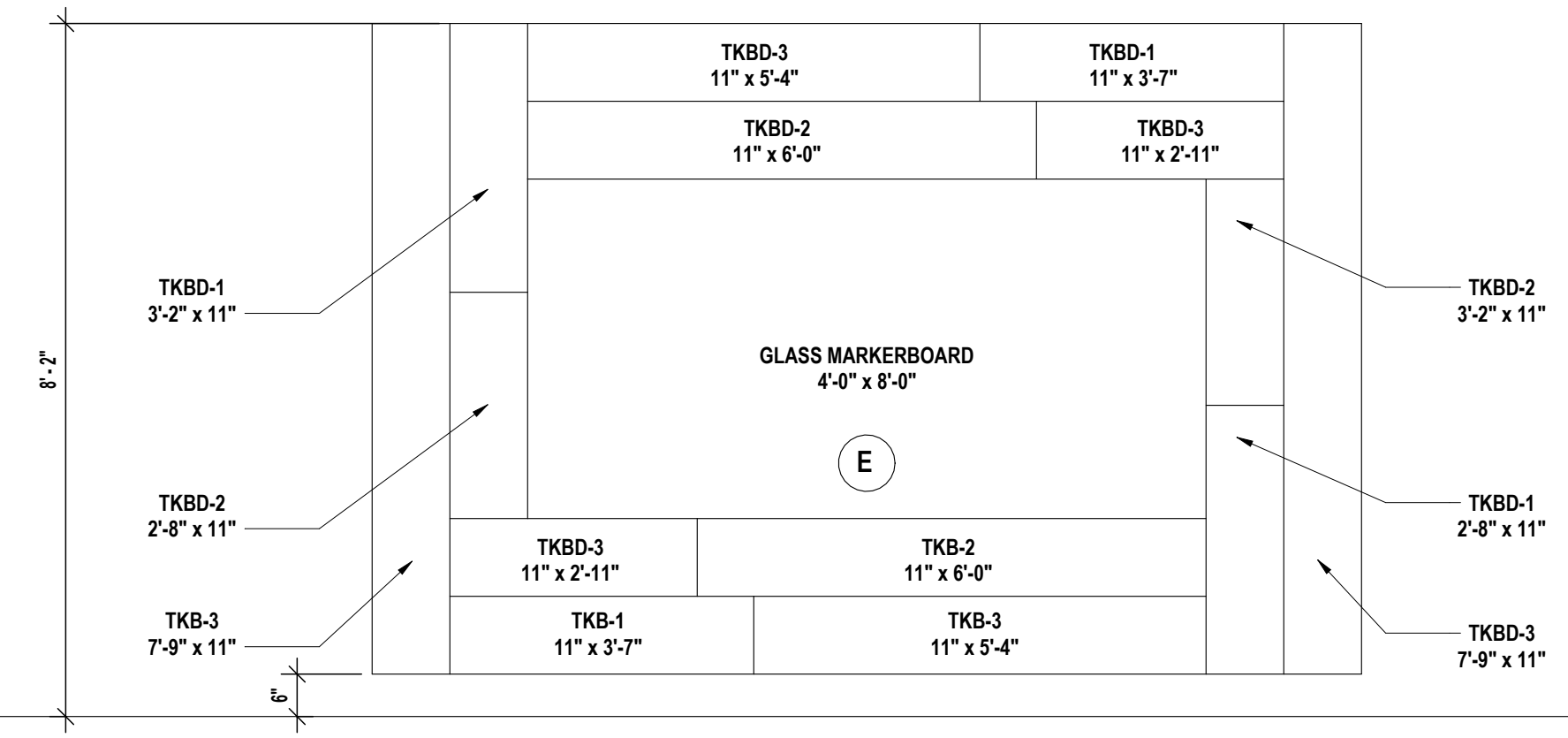
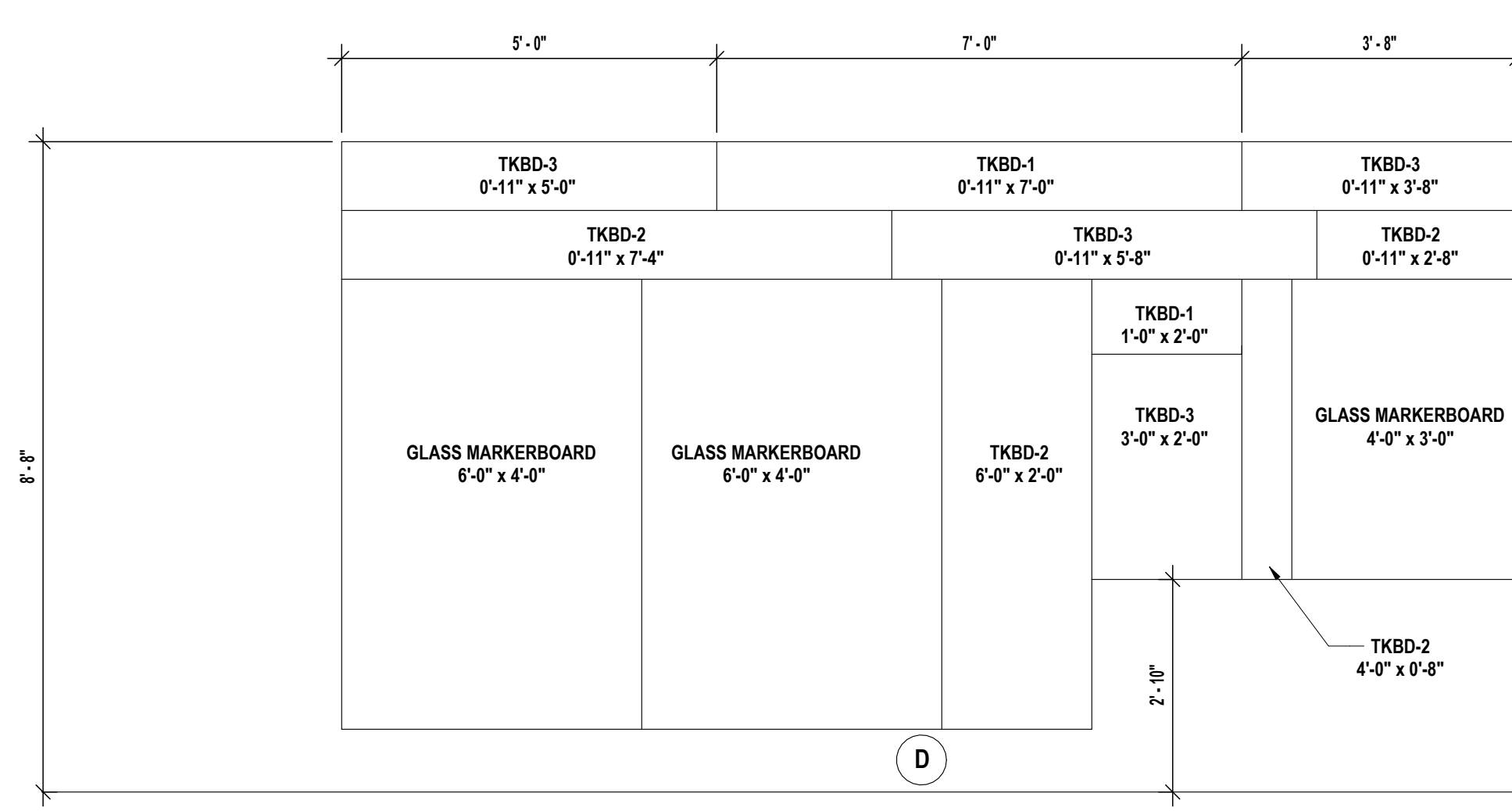
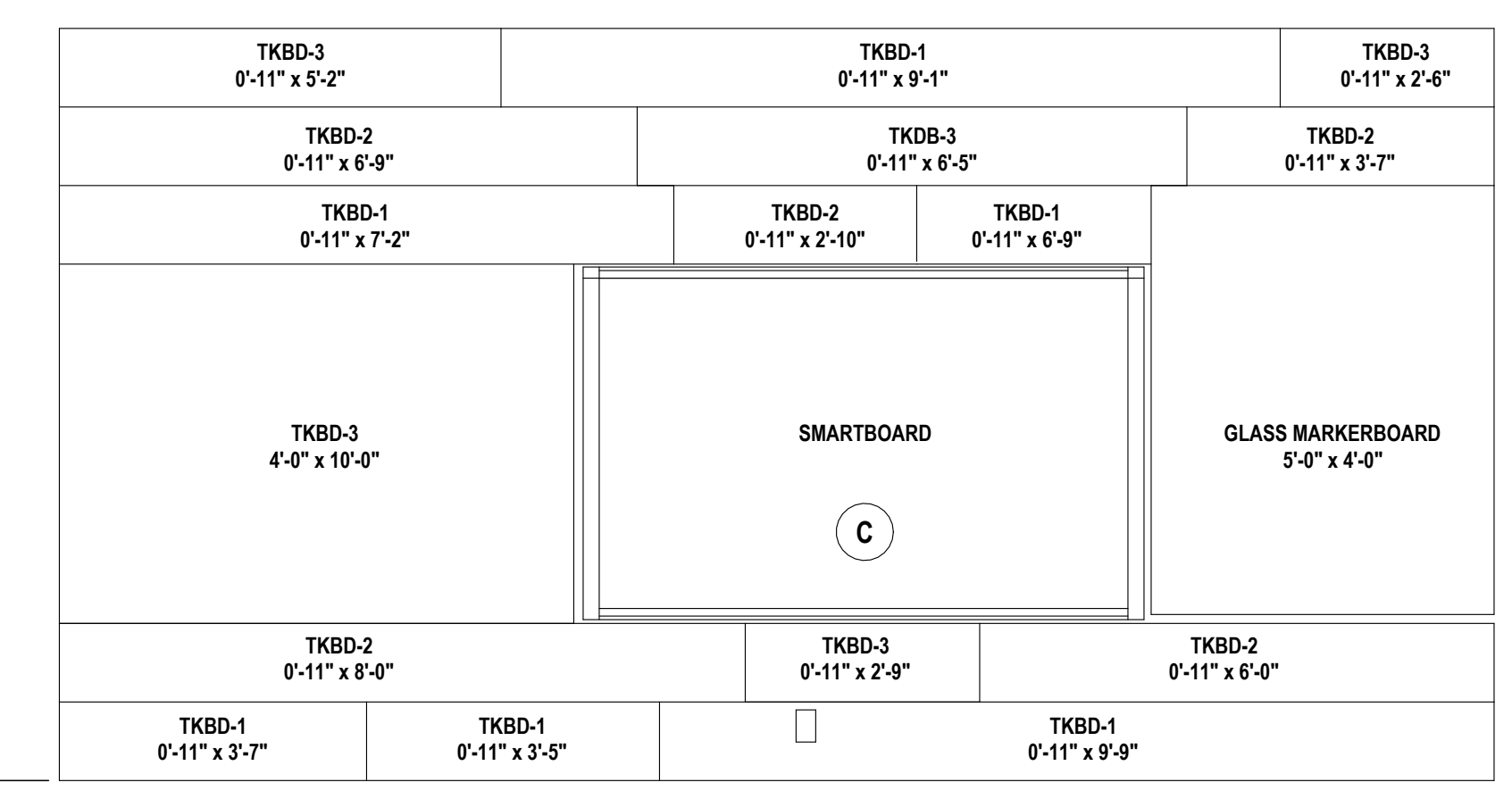
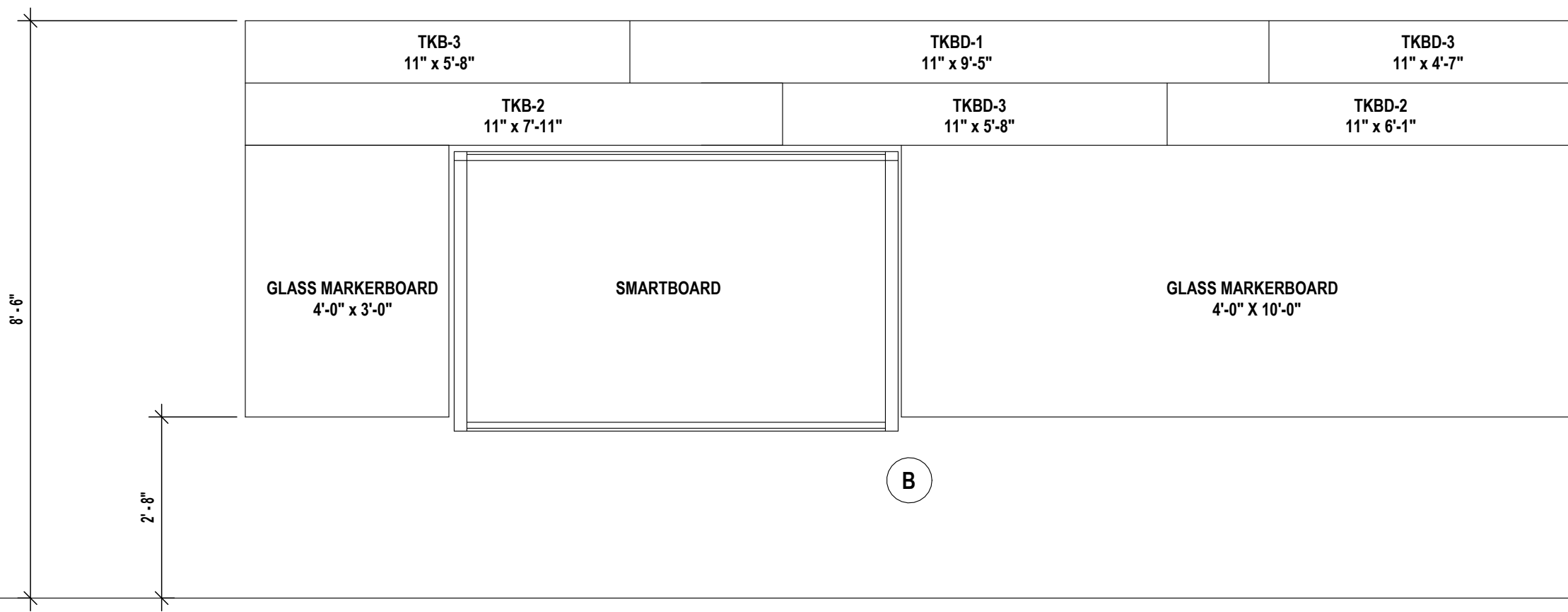
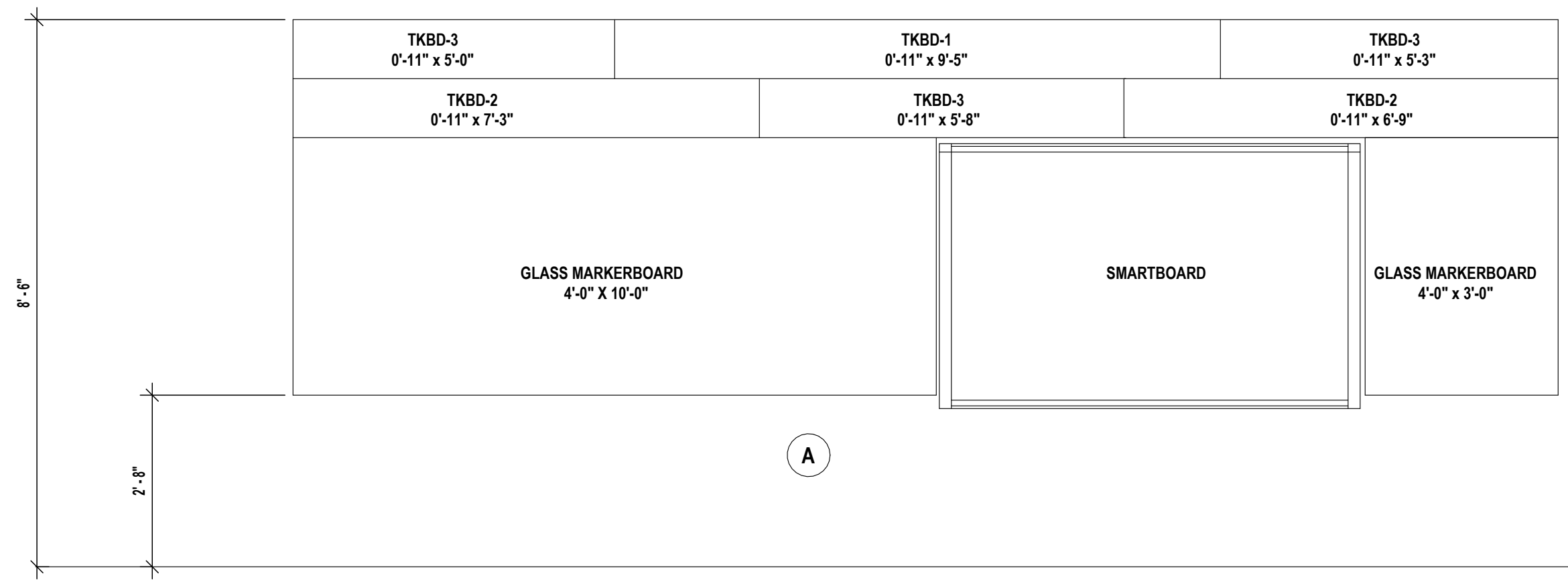

15 MARKERBOARD TYPES
1/2" = 1'-0"

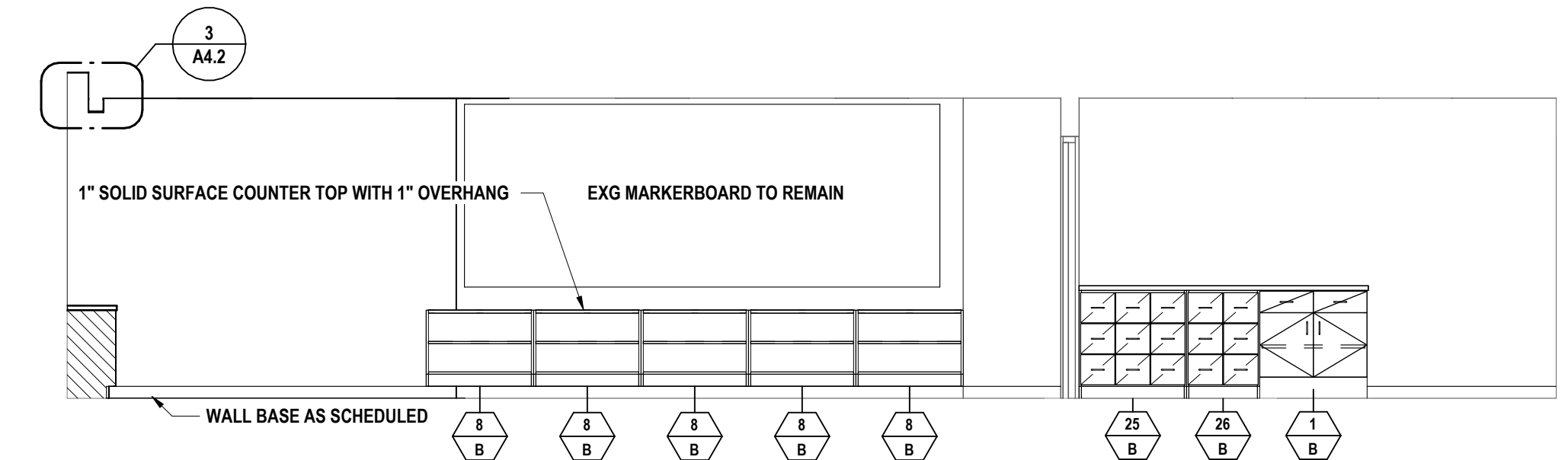

4 ROOM C222 - ELEVATION A
1/4" = 1'-0"

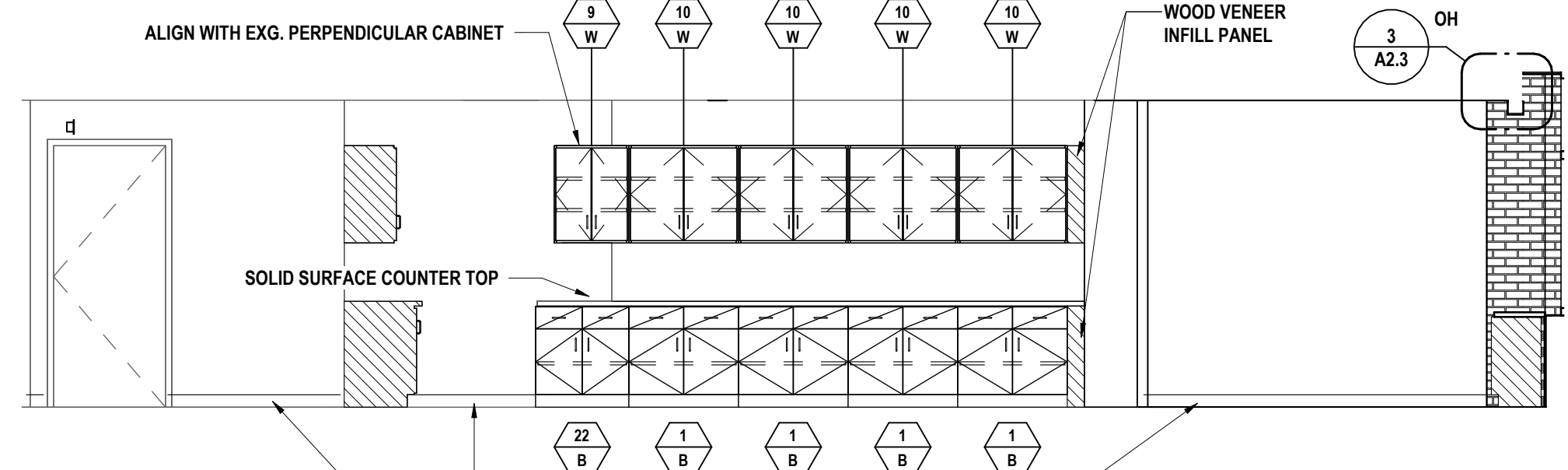

3 ROOM C223 - ELEVATION C
1/4" = 1'-0"

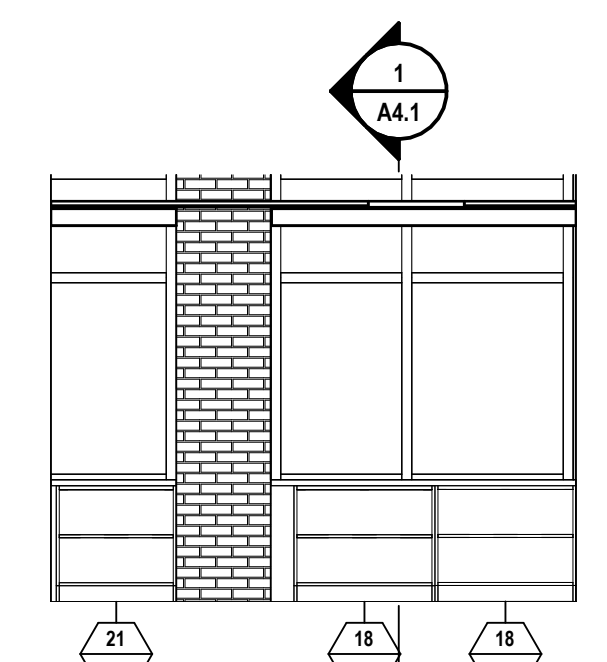

2 ROOM C223 - ELEVATION B
1/4" = 1'-0"

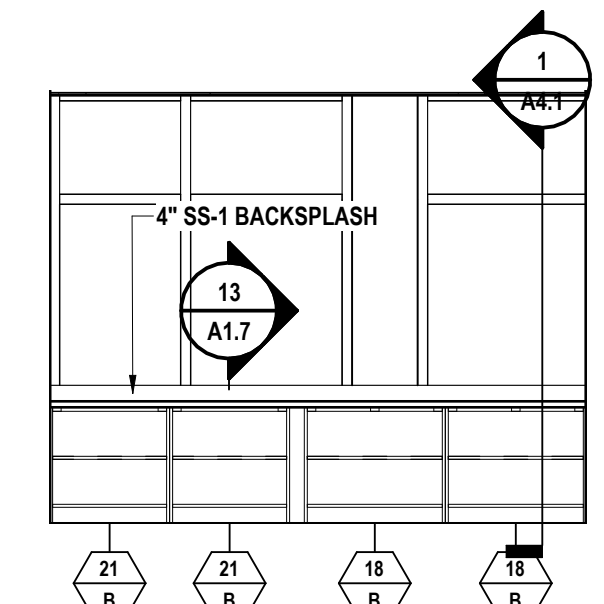

5 ROOM C222 - ELEVATION B
1/4" = 1'-0"

SET #: POCANTICO HILLS CENTRAL SCHOOL, 66-8002-04-001-040, PAVILION, 66-8002-041-001/001

INTERIOR ELEVATIONS
CAPITAL IMPROVEMENTS PHASE 2
POCANTICO HILLS CSD
599 BEDFORD RD, SLEEPY HOLLOW, NY 10591

A5.3
PROJECT NO: 3288.008

#	DATE	DESCRIPTION OF REVISION
1	10/24/24	ISSUED FOR BID

DRAWN BY:	AJC/JHL/LAV
CHECKED BY:	MW/JA/JC
DATE:	11/14/23
PHASE:	CD

IT IS A VIOLATION OF THE LAW FOR ANY PERSON TO MAKE UNAUTHORIZED ALTERATIONS OR ADDITIONS TO PLANS DRAWN BY A LICENSED ARCHITECT OR PROFESSIONAL ENGINEER.

HUNT ENGINEERS | ARCHITECTS | SURVEYORS
 HORSEHEADS, NY 607-255-1000 POUGHKEEPS, NY 562-337-7500 TOWANDA, PA 570-265-4668
 BINGHAMTON, NY 607-798-8881 ALBANY, NY 607-798-8881
 WWW.HUNTEAS.COM
 NY CERTIFICATE NO. 0016250, PA CERTIFICATE NO. TSC2202031464-1

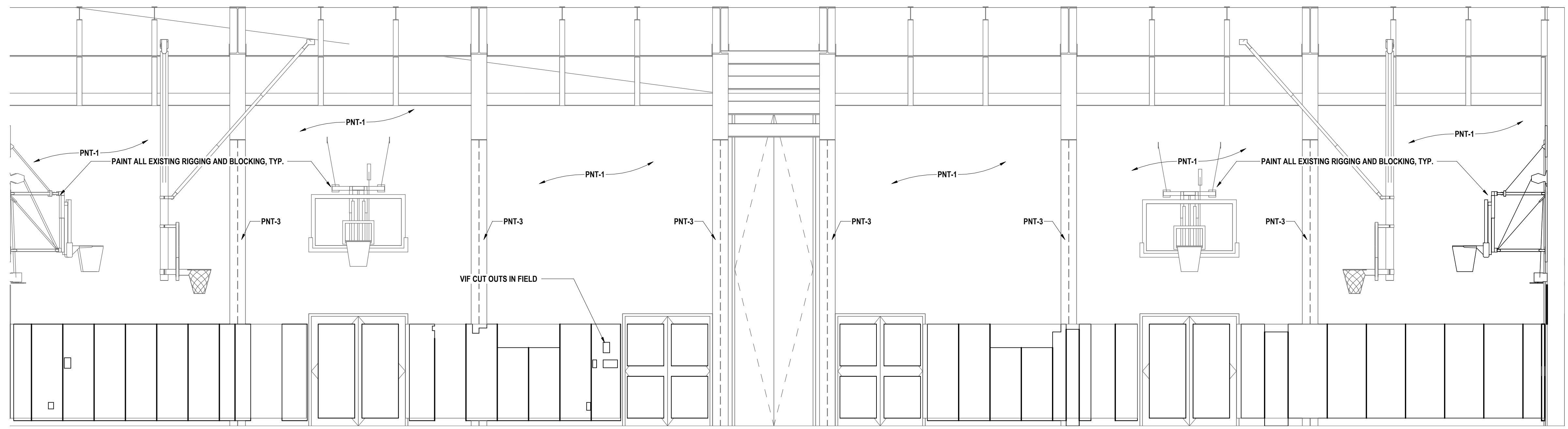

1 GYMNASIUM ELEVATION A
1/4" = 1'-0"

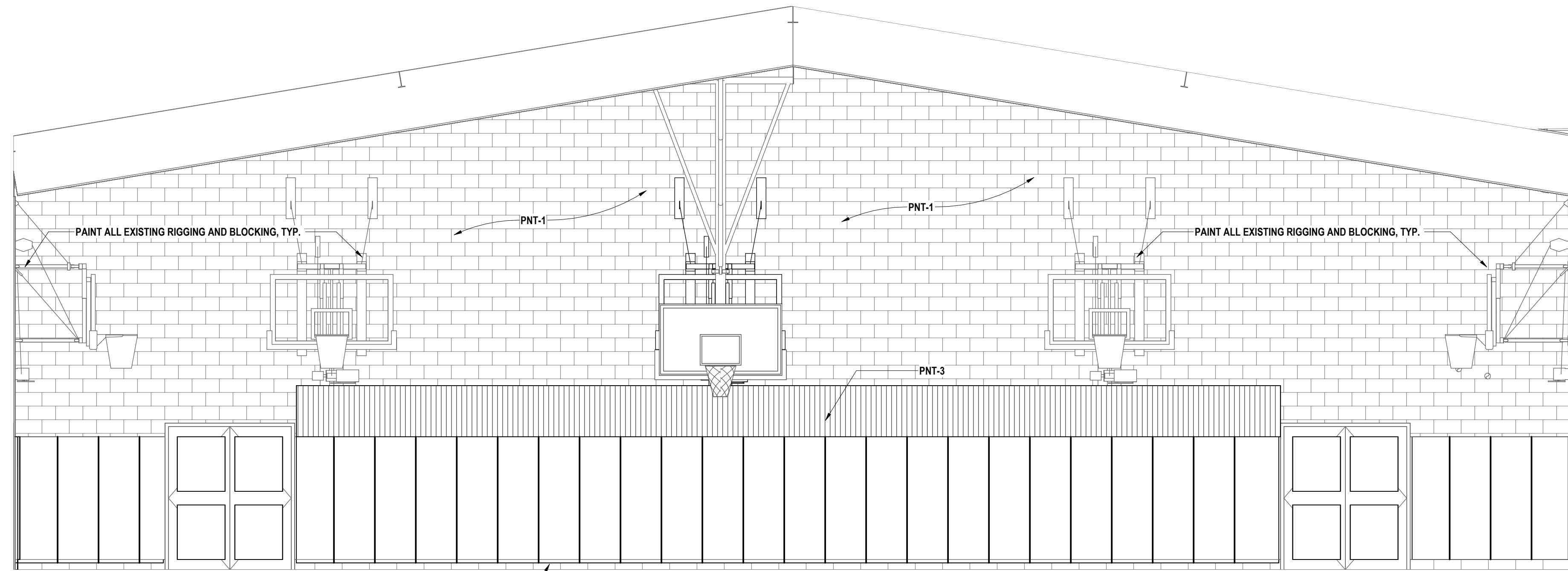

2 GYMNASIUM ELEVATION B
1/4" = 1'-0"

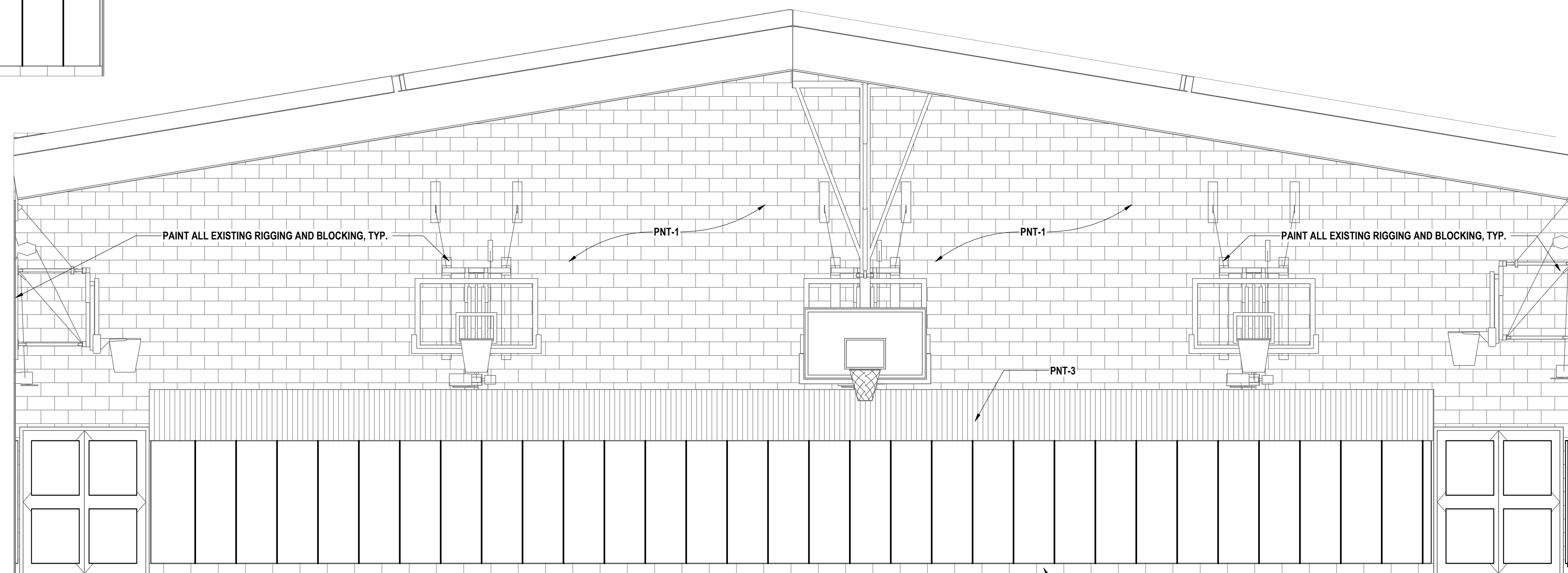

4 GYMNASIUM ELEVATION D
1/4" = 1'-0"

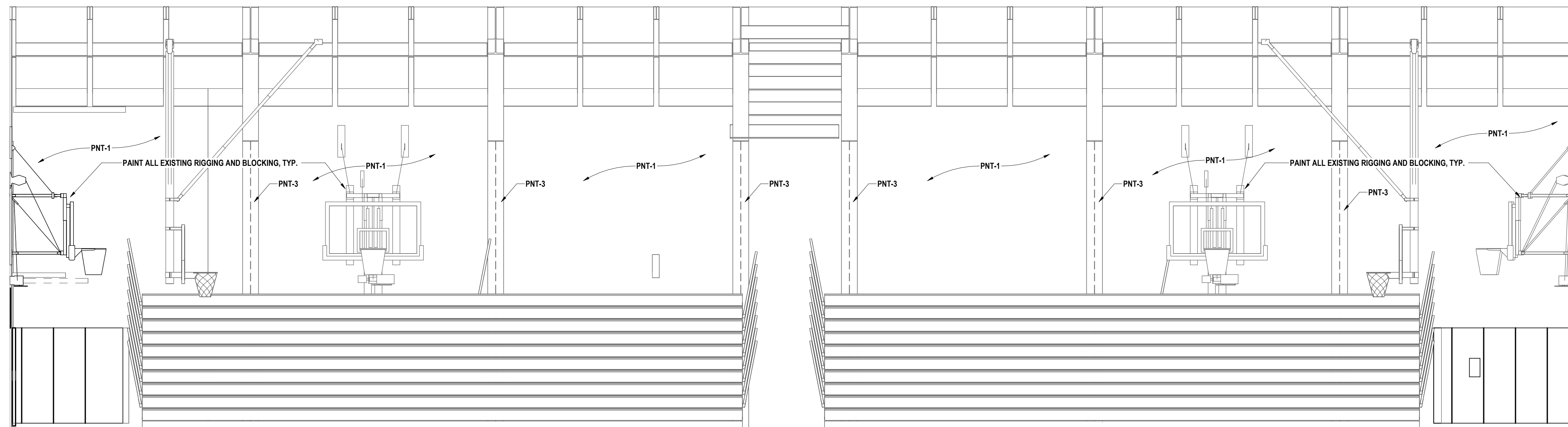

3 GYMNASIUM ELEVATION C
1/4" = 1'-0"

#	DATE	DESCRIPTION OF REVISION
1	02/24	ISSUED FOR BID

HUNT ENGINEERS | ARCHITECTS | SURVEYORS
 HORSEHEADS, NY 807-563-1000 POUGHKEEPS, NY 845-337-7500 TOWANDA, PA 570-265-4668
 BINGHAMTON, NY 807-798-8881 ALBANY, NY 807-798-8881
 WWW.HUNTEAS.COM
 NY CERTIFICATE NO. 0016250 PA CERTIFICATE NO. TSC220313464-1

GYMNASIUM INTERIOR ELEVATIONS
 CAPITAL IMPROVEMENTS PHASE 2
 POCANTICO HILLS CSD
 599 BEDFORD RD, SLEEPY HOLLOW, NY 10591

SED #: POCANTICO HILLS CENTRAL SCHOOL, 16-8002-04-001-040, PAVILION, 16-8002-041-001-001

DRAWN BY: AJC/JHL/LAV
 CHECKED BY: MW/JAC
 DATE: 11/14/23
 PHASE: CD

IT IS A VIOLATION OF THE LAW FOR ANY PERSON TO MAKE UNAUTHORIZED ALTERATIONS OR ADDITIONS TO PLANS
 DRAWN BY LICENSED ARCHITECTS OR ENGINEERS

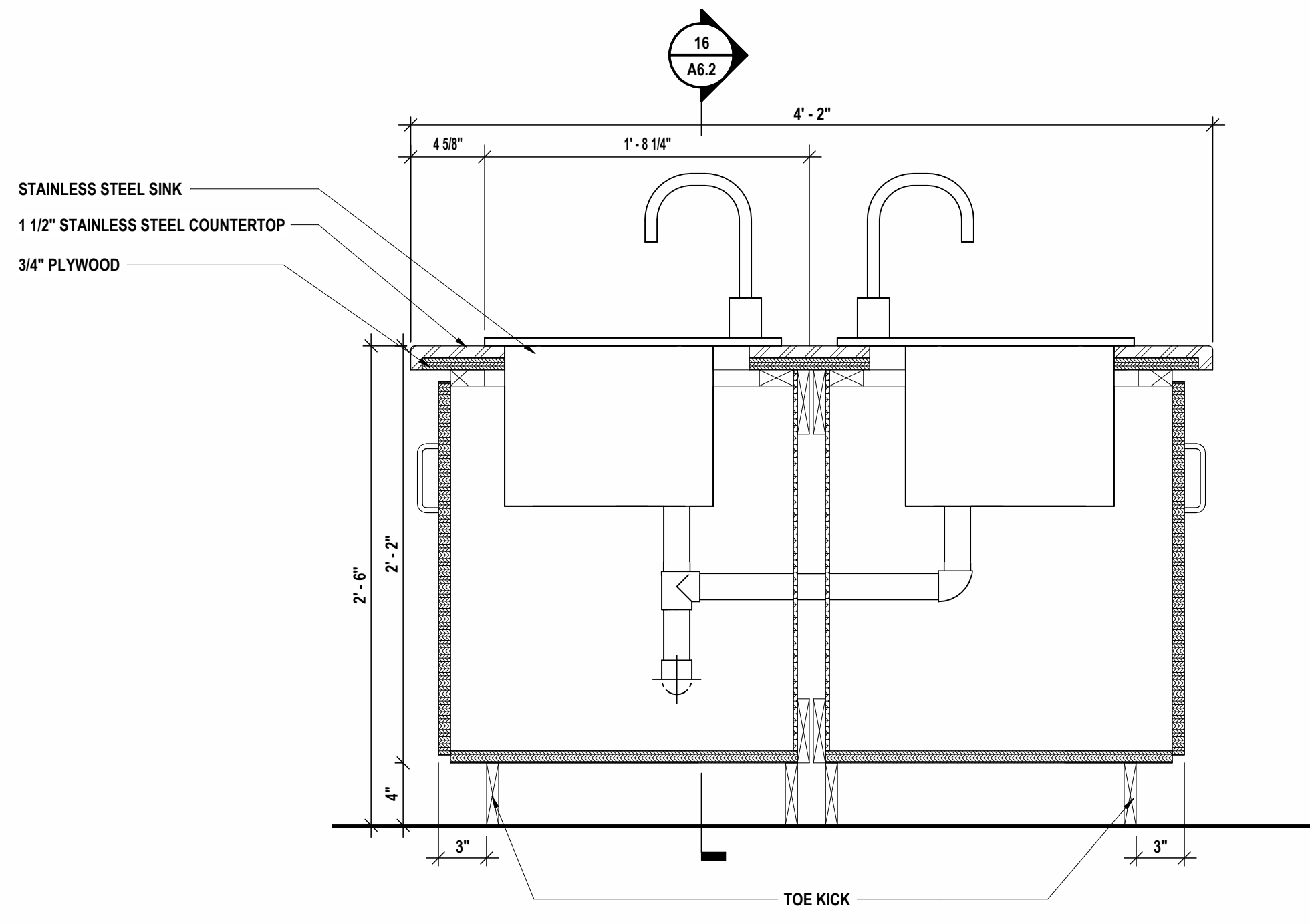

15 ART ROOM SECTION A
1 1/2" = 1'-0"

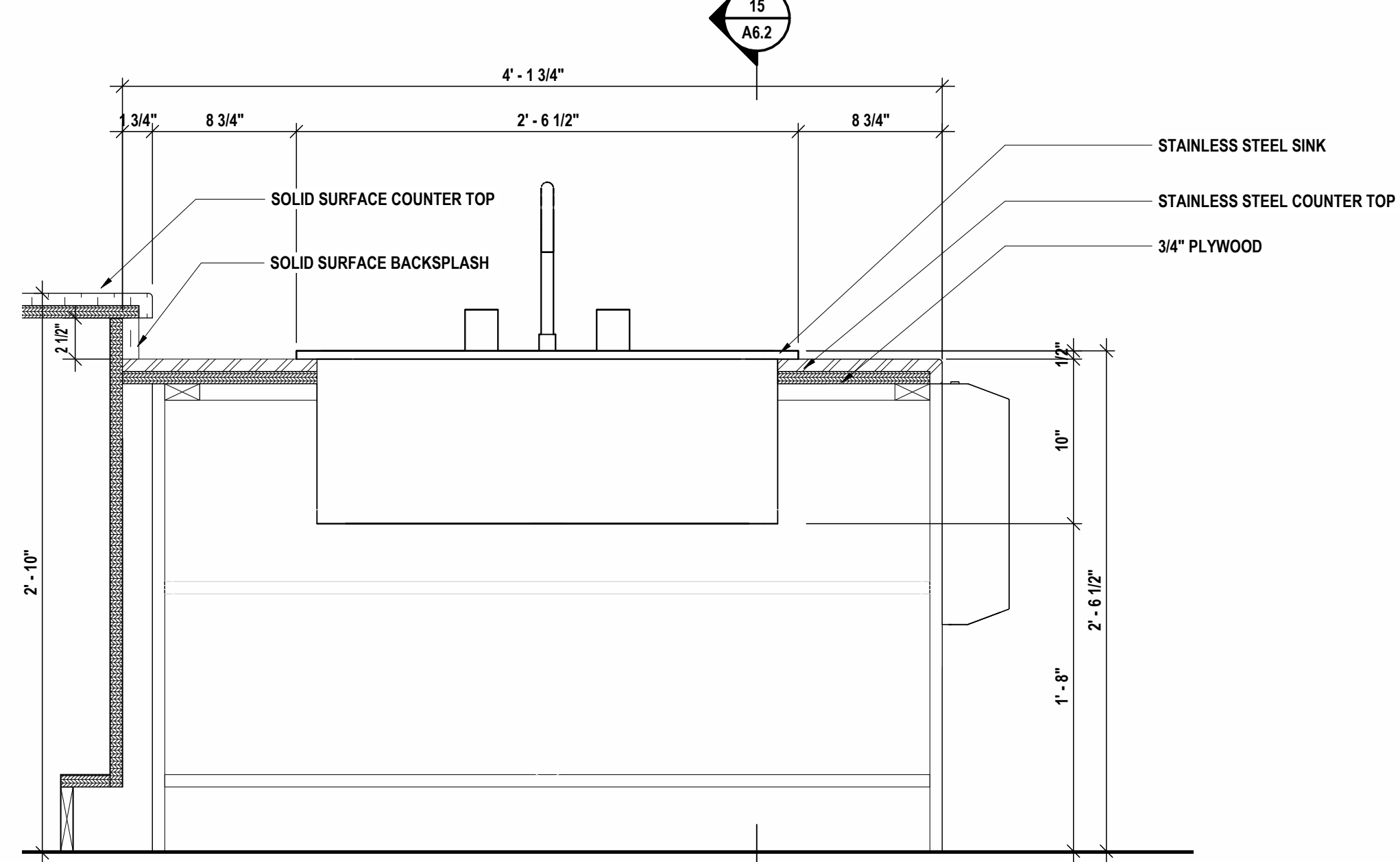

16 ART ROOM SECTION B
1 1/2" = 1'-0"

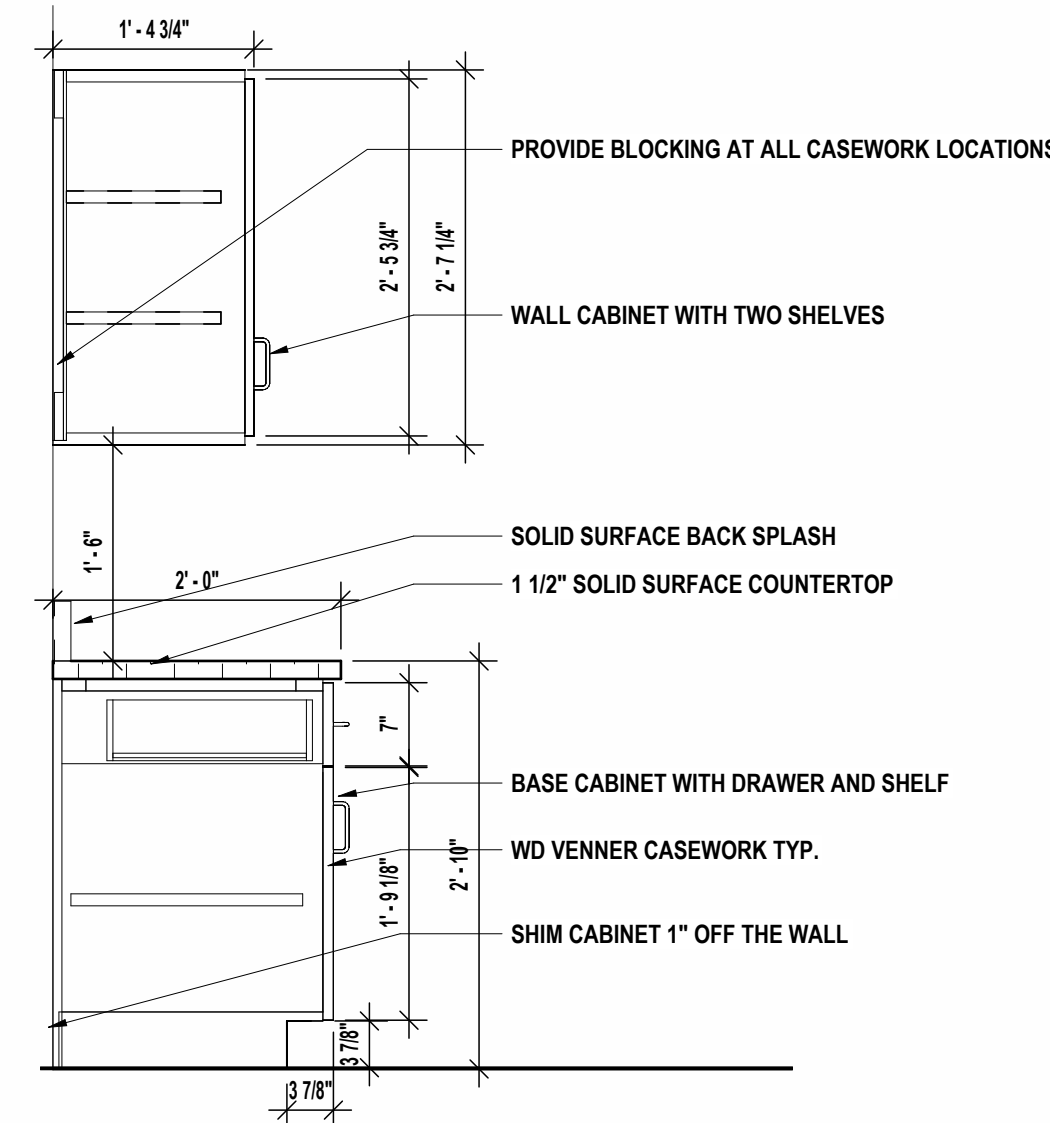

17 TYP. CASEWORK SECTION
3/4" = 1'-0"

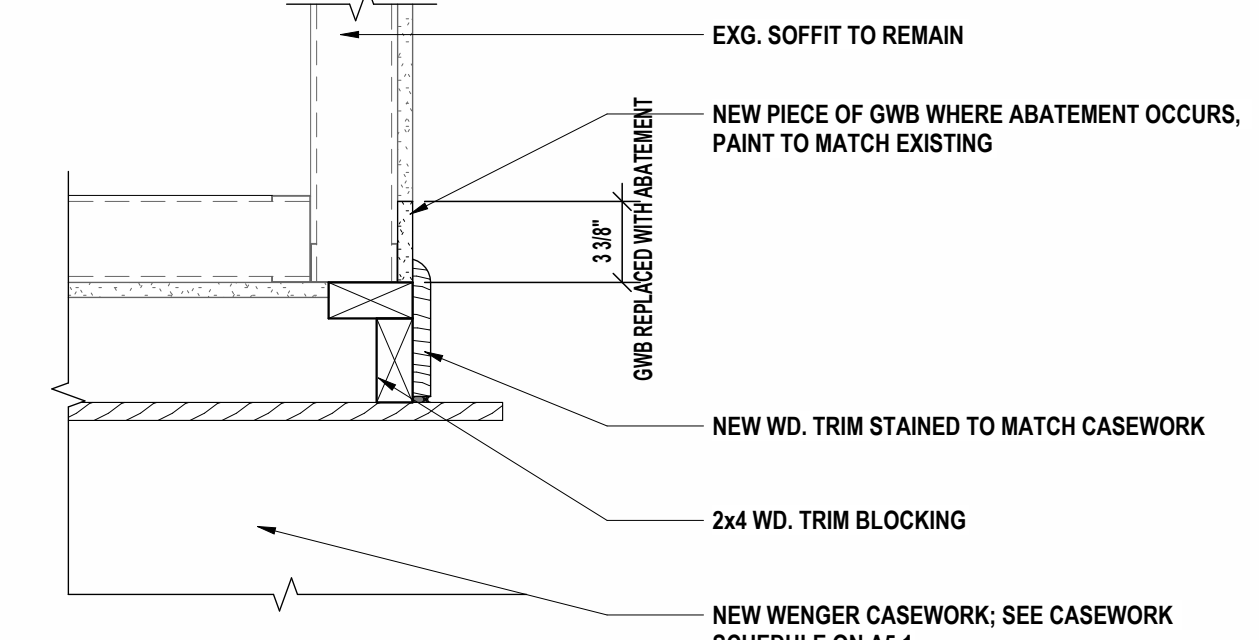

18 MUSIC ROOM CASEWORK DETAIL
1 1/2" = 1'-0"

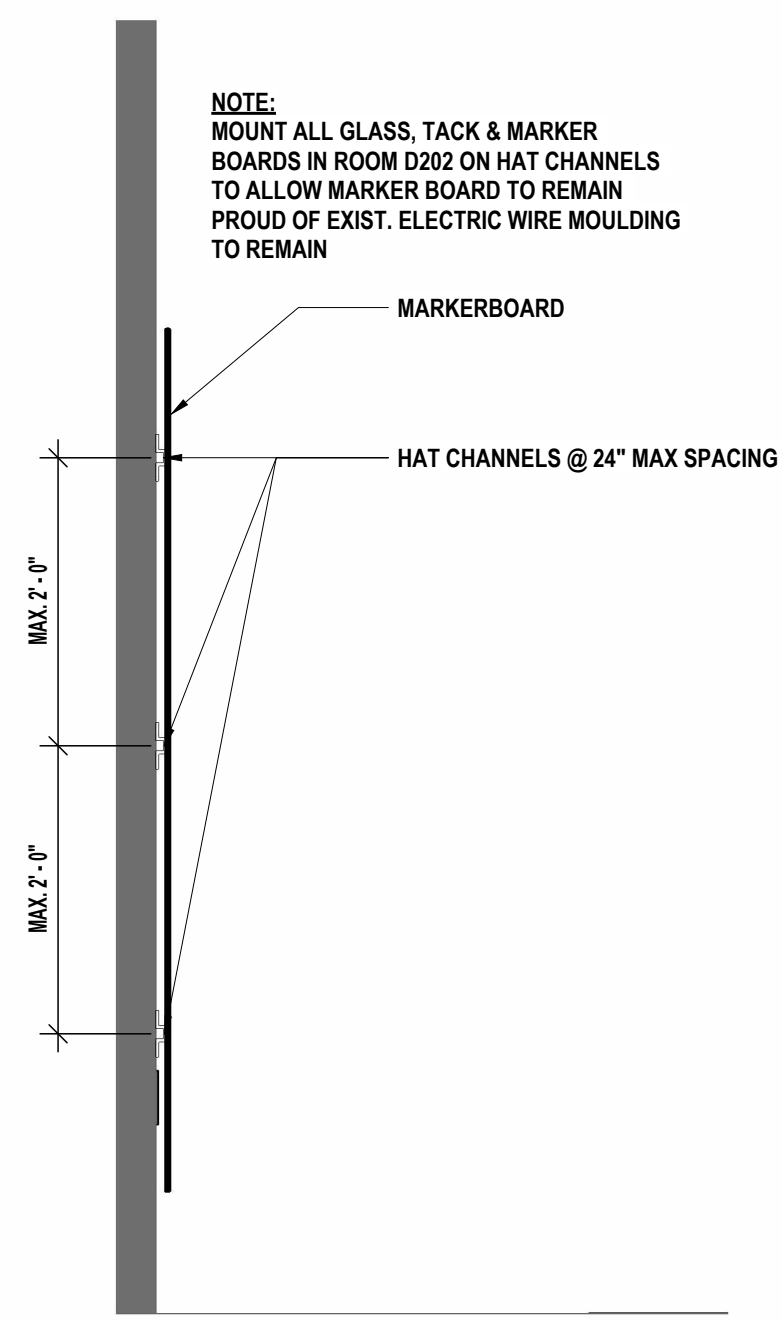

14 MARKER BOARD ATTACHMENT DETAIL
3/4" = 1'-0"

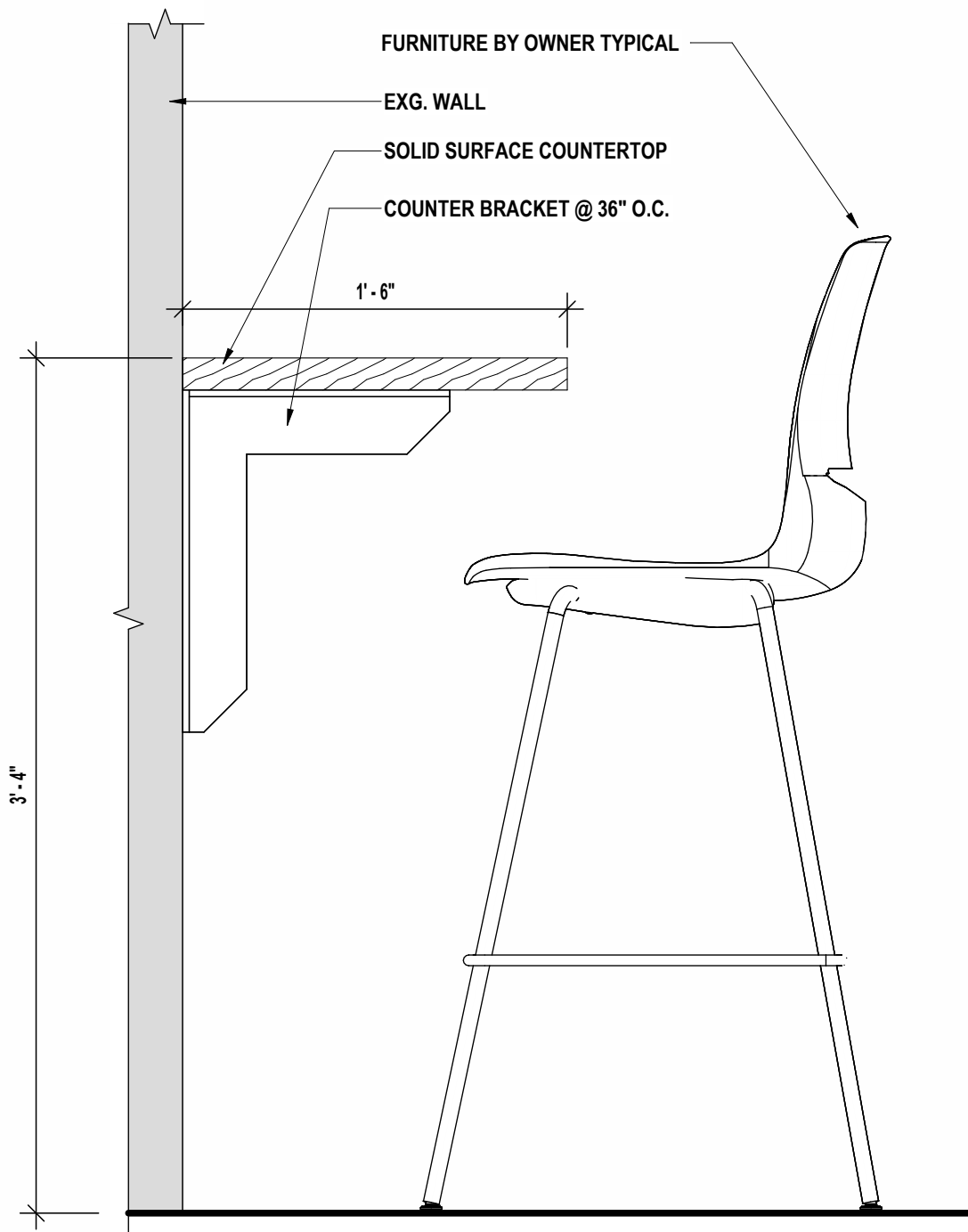

13 TYP. WALL MOUNTED COUNTER DETAIL
1 1/2" = 1'-0"

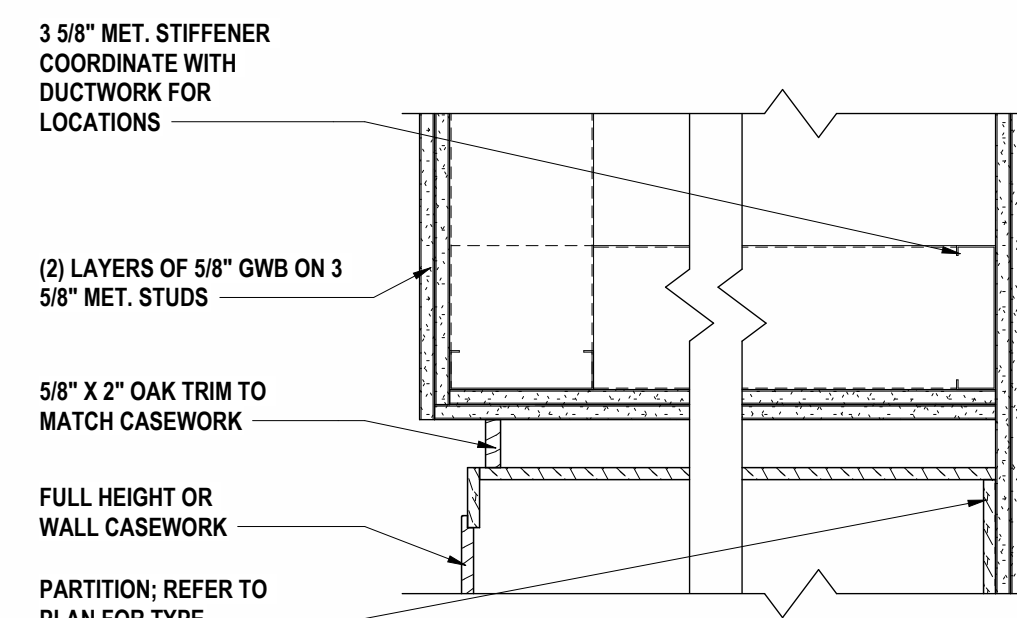

12 A2 - CASEWORK SOFFIT DETAIL
1 1/2" = 1'-0"

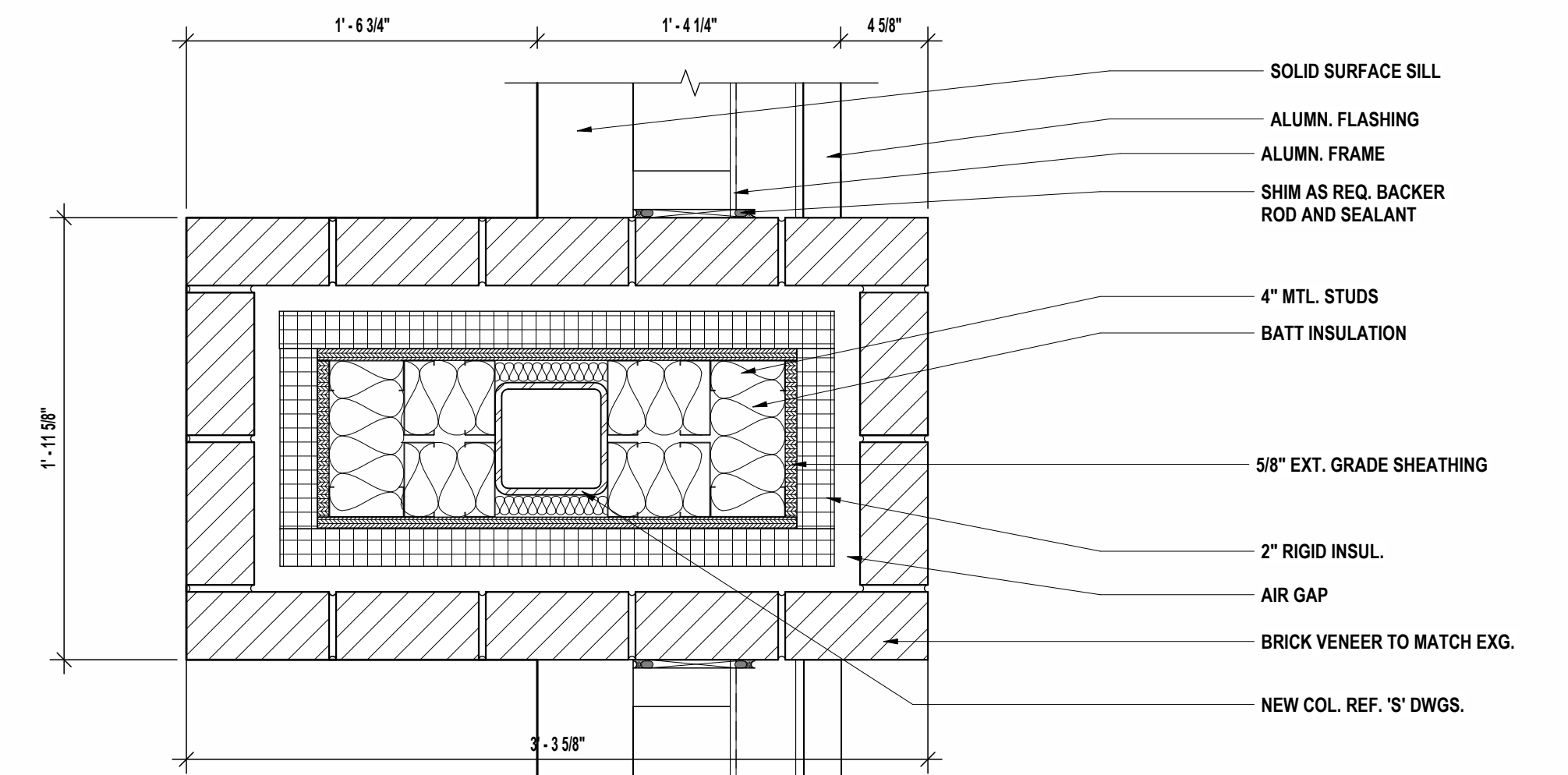

11 COLUMN WRAP DETAIL @ CLASSROOM EXPANSION NEW
1 1/2" = 1'-0"

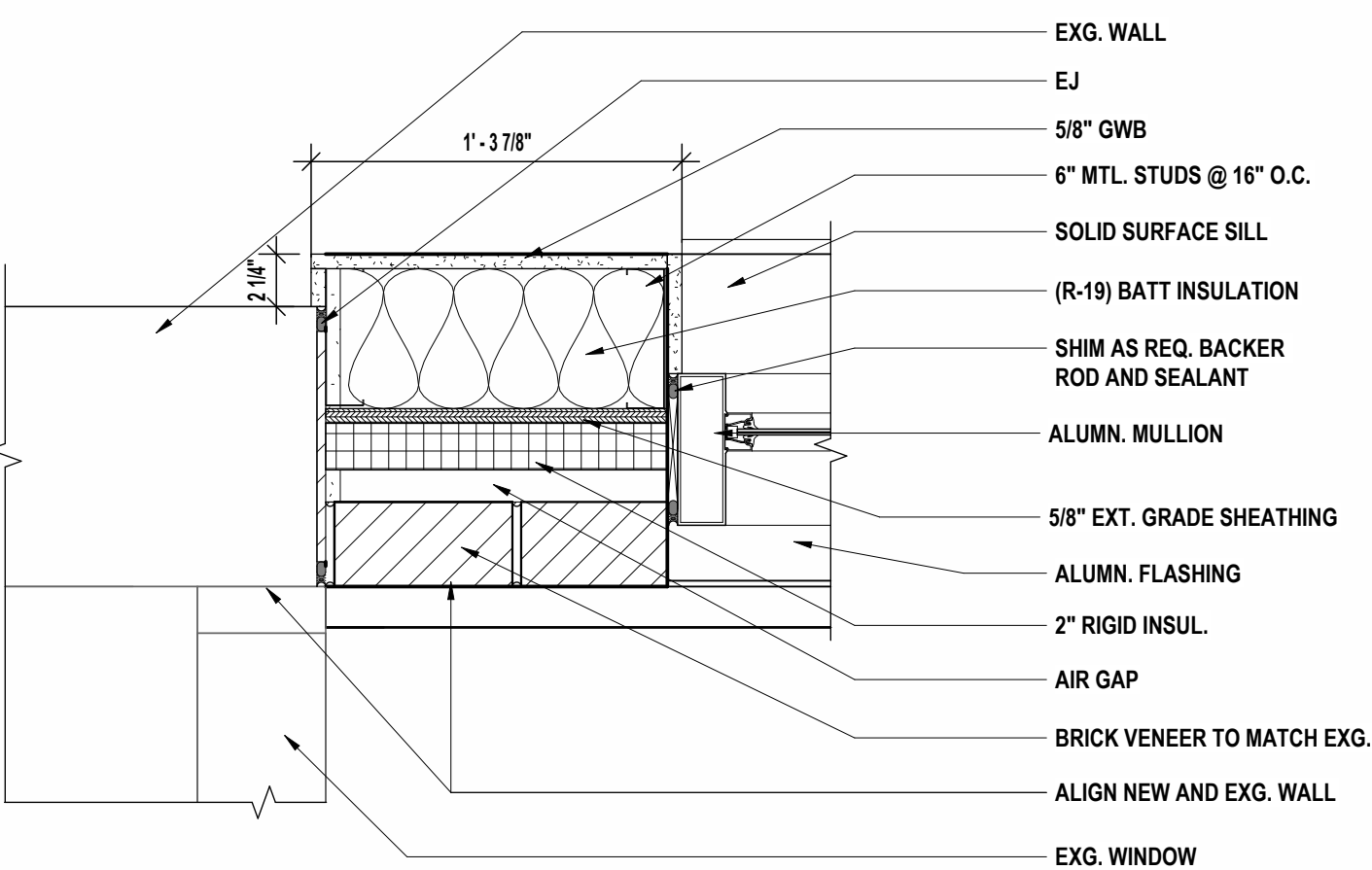

10 DETAIL AT EXISTING AND NEW WALL @ CLASSROOM EXPANSION NEW
1 1/2" = 1'-0"

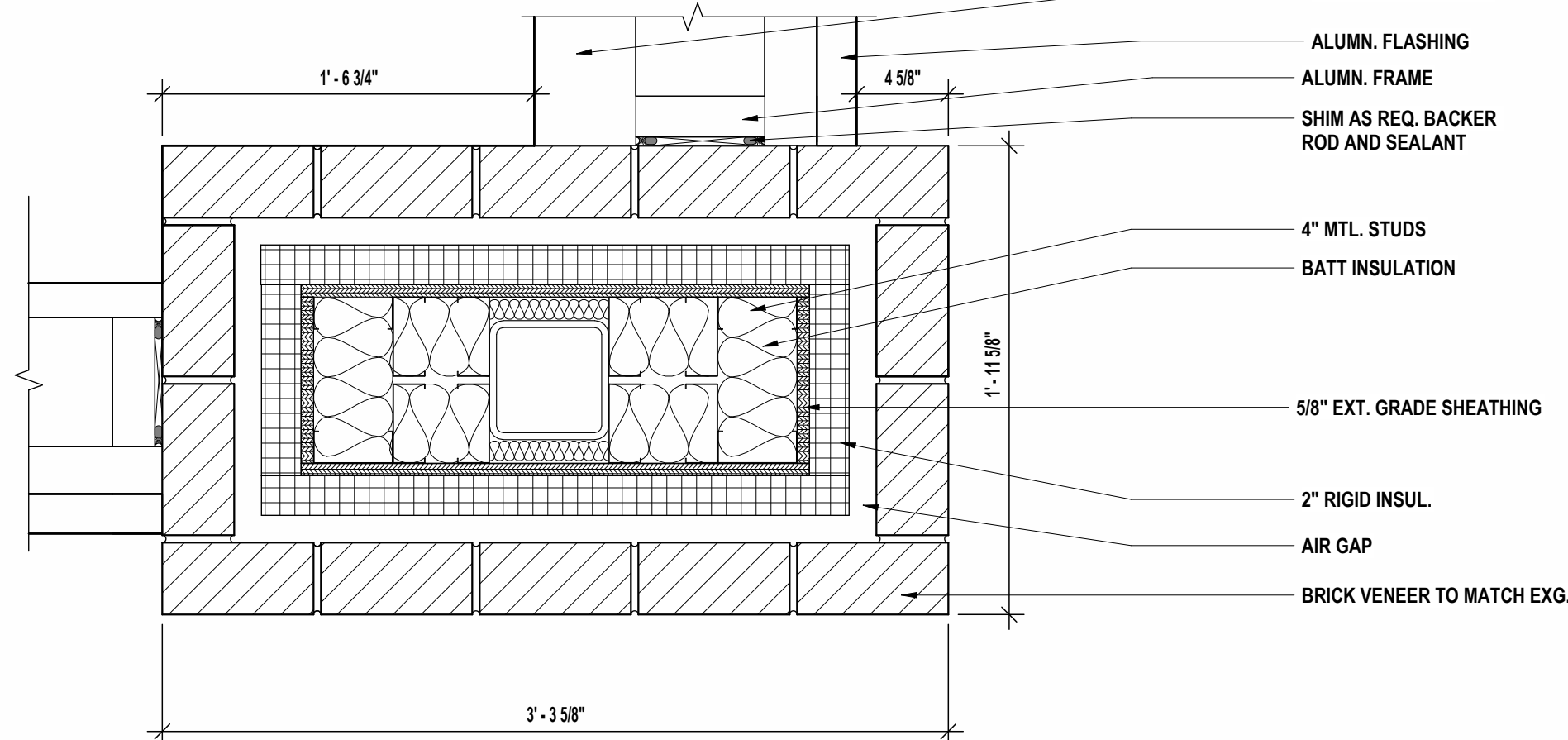

9 COLUMN WRAP DETAIL @ CORNER OF CLASSROOM EXPANSION NEW
1 1/2" = 1'-0"

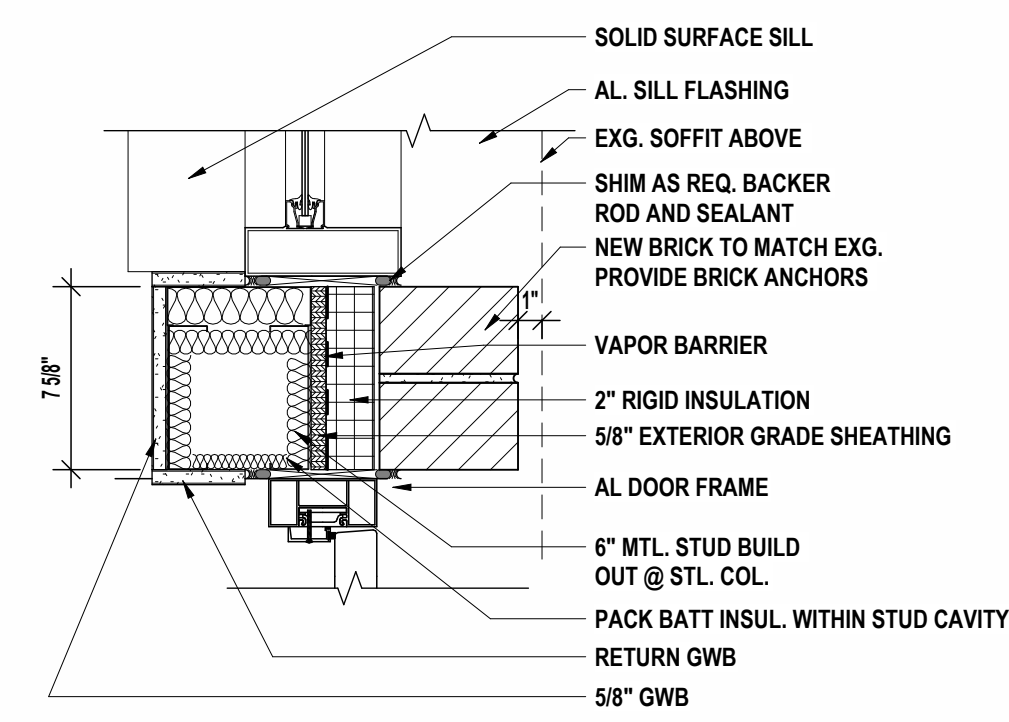

7 DOOR JAMB @ FITNESS CENTER NEW
1 1/2" = 1'-0"

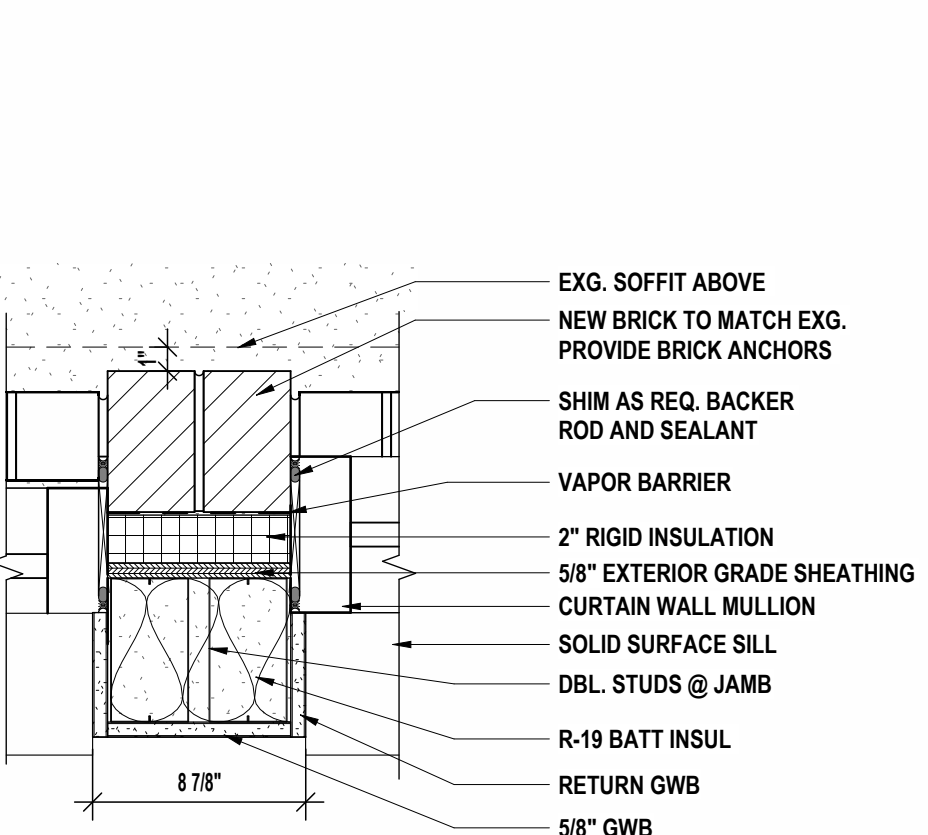

6 WINDOW JAMB 2 @ FITNESS CENTER NEW
1 1/2" = 1'-0"

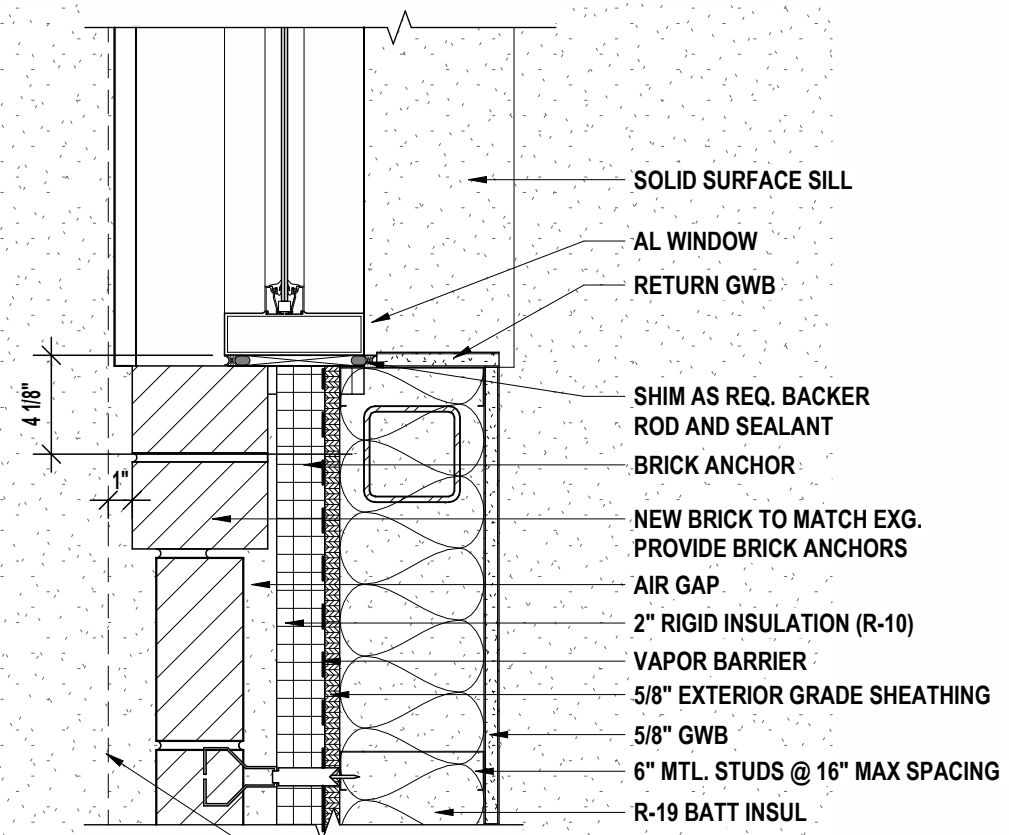

5 WINDOW JAMB @ FITNESS CENTER NEW
1 1/2" = 1'-0"

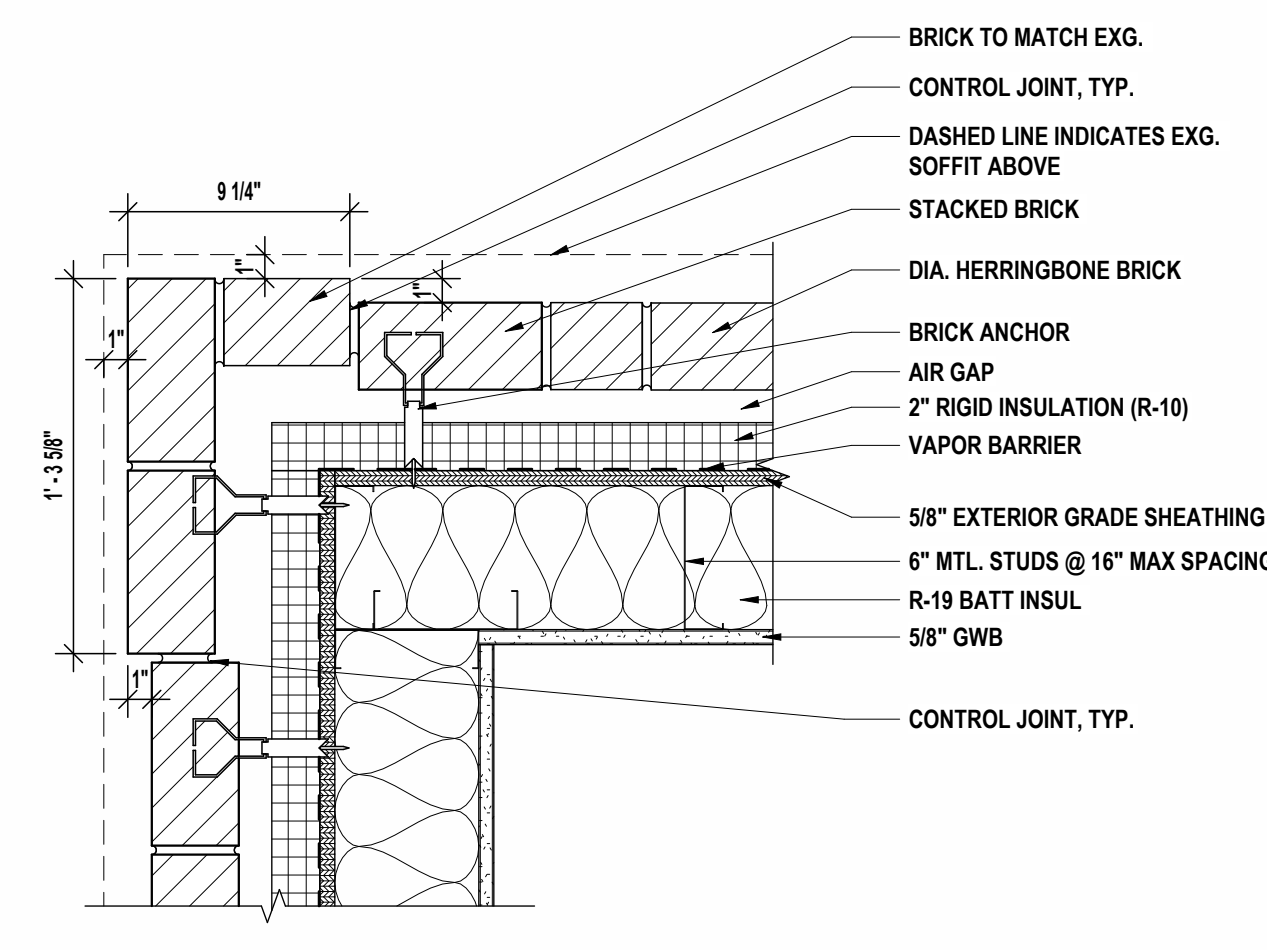

4 N/E CORNER @ FITNESS CENTER DETAIL NEW
1 1/2" = 1'-0"

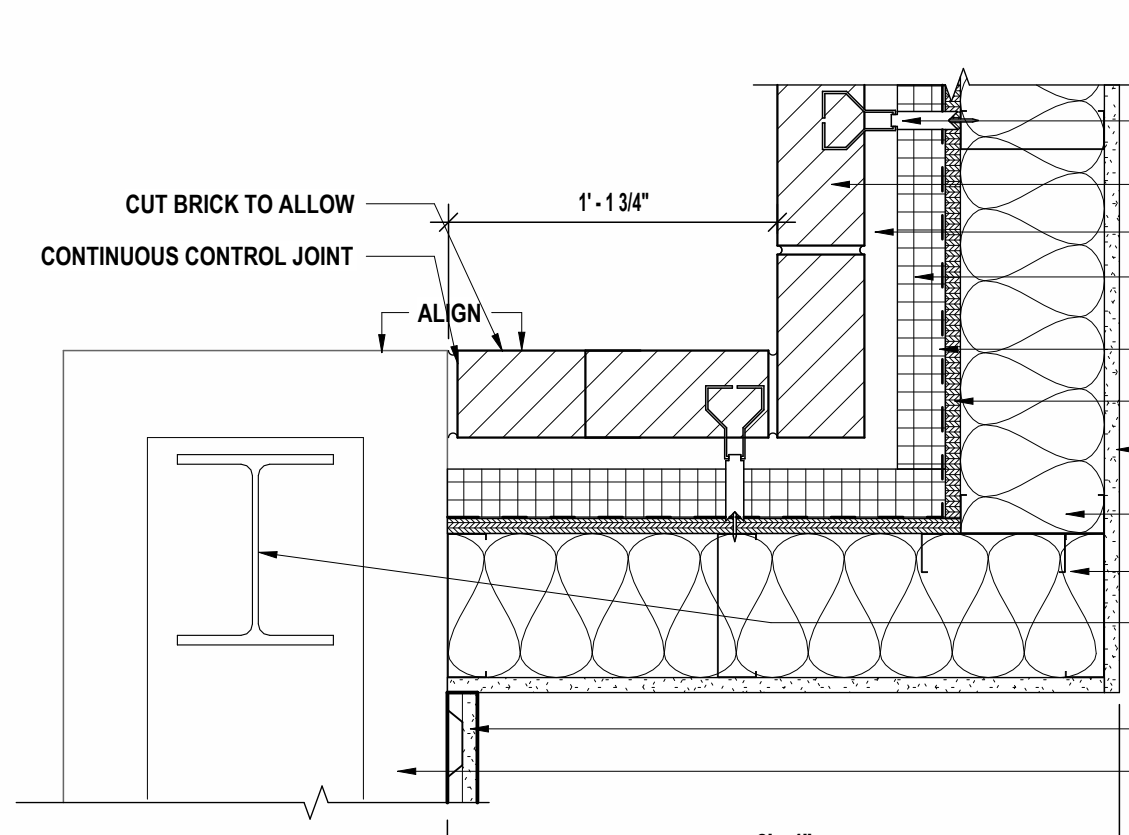

3 N/W CORNER @ FITNESS CENTER NEW
1 1/2" = 1'-0"

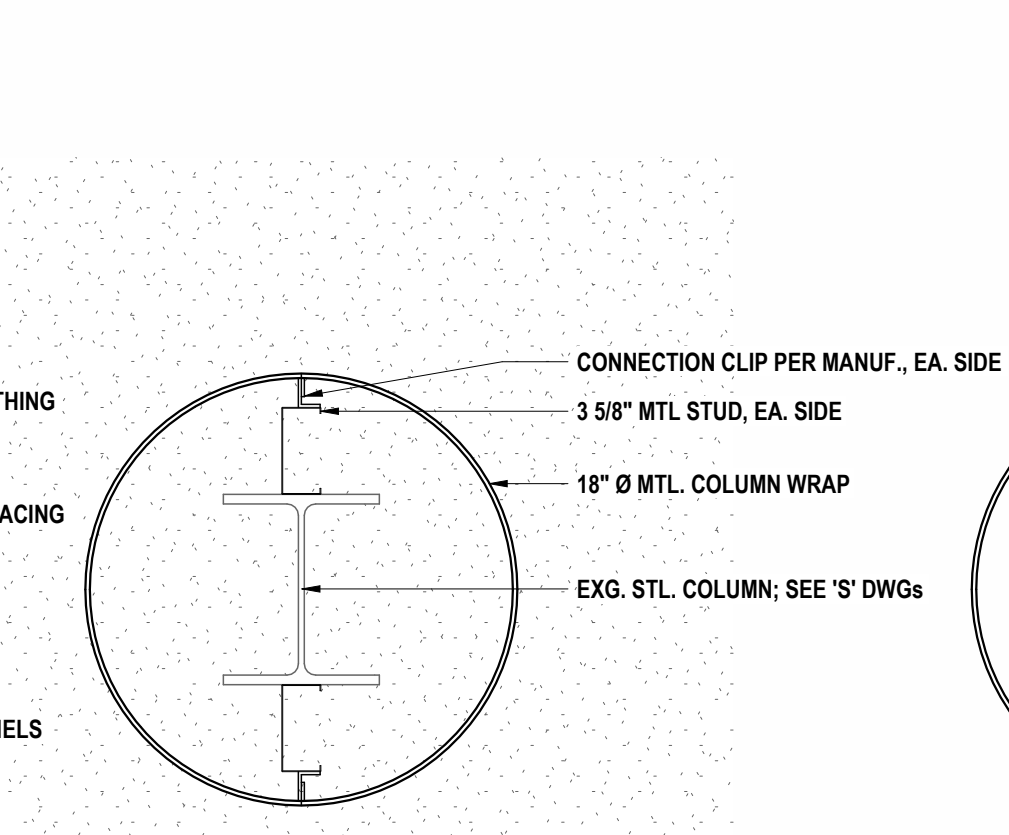

2 COL. DTL. 2 @ FITNESS CENTER NEW
1 1/2" = 1'-0"

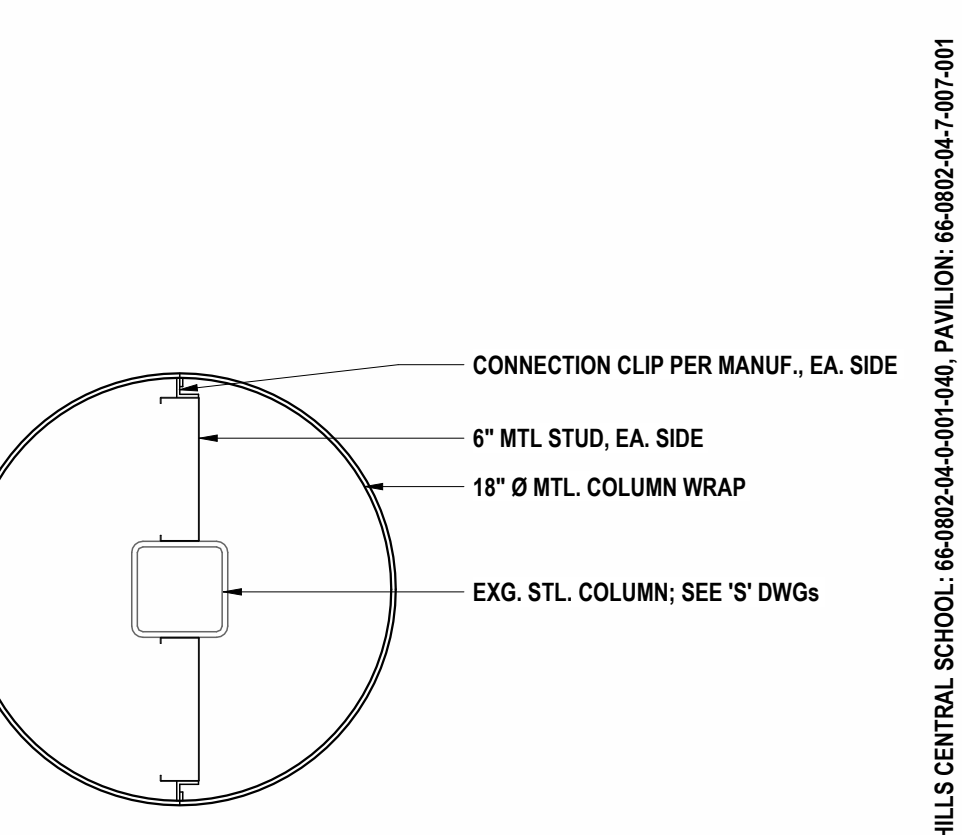

1 COL. DTL. @ FITNESS CENTER NEW
1 1/2" = 1'-0"

DATE:	1/16/24
DESCRIPTION OF REVISION:	ISSUED FOR BID
DATE:	1/16/24
CHECKED BY:	MW/JA/JC
DATE:	11/14/23
PHASE:	CD
DRAWN BY:	AJC/JHL/LAV

HUNT ENGINEERS | ARCHITECTS | SURVEYORS
 HORSEHEADS, NY 807-265-1000
 POUGHKEEPS, NY 845-327-7616
 BINGHAMTON, NY 807-798-8881
 ALBANY, NY 807-798-1805
 WWW.HUNTEAS.COM
 NY CERTIFICATE NO. 0016250 PA CERTIFICATE NO. TSC220313464-1

ENLARGED DETAILS
CAPITAL IMPROVEMENTS PHASE 2
POCANTICO HILLS CSD
 599 BEDFORD RD, SLEEPY HOLLOW, NY 10591
A6.2
 PROJECT NO. 3288.008

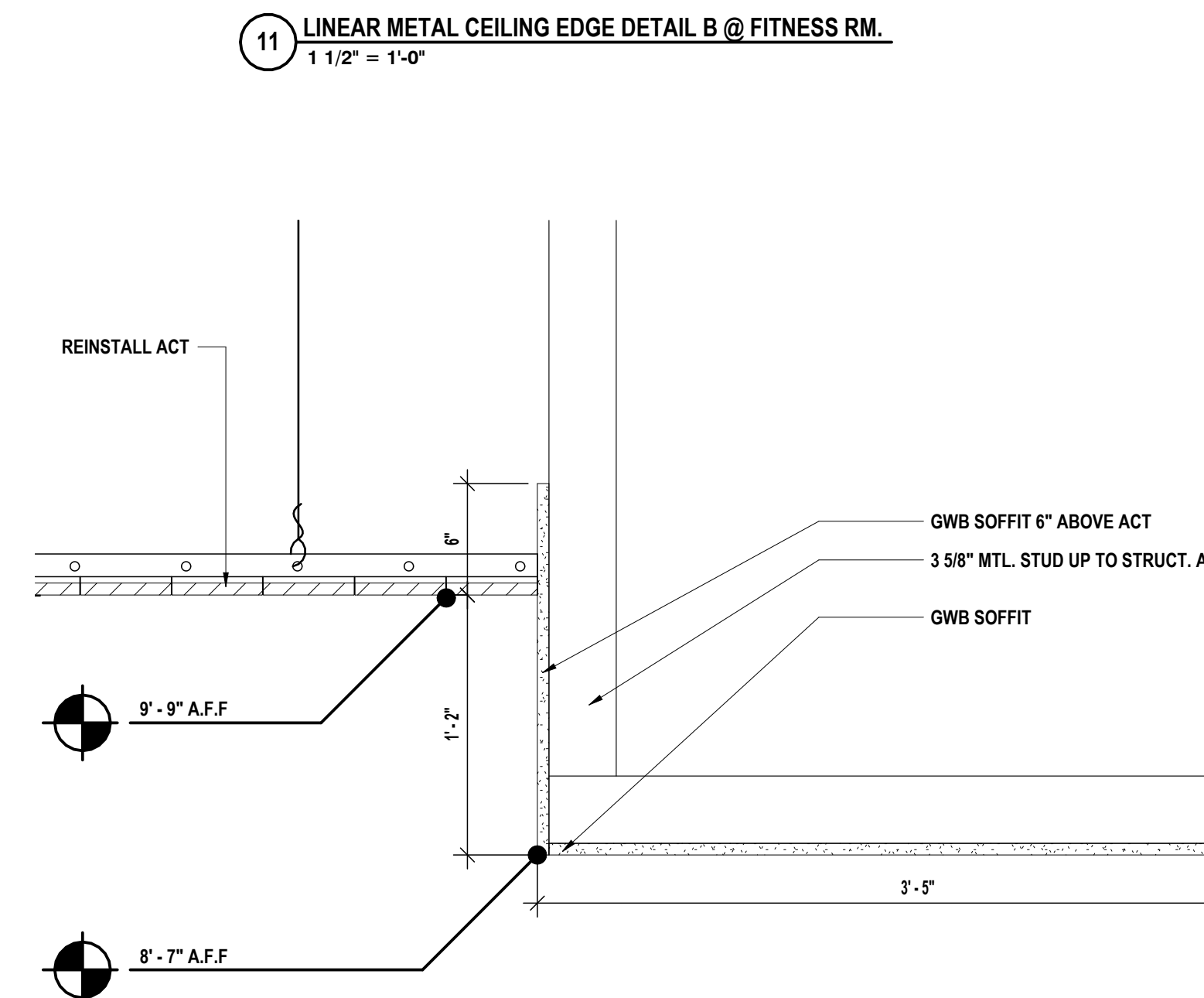
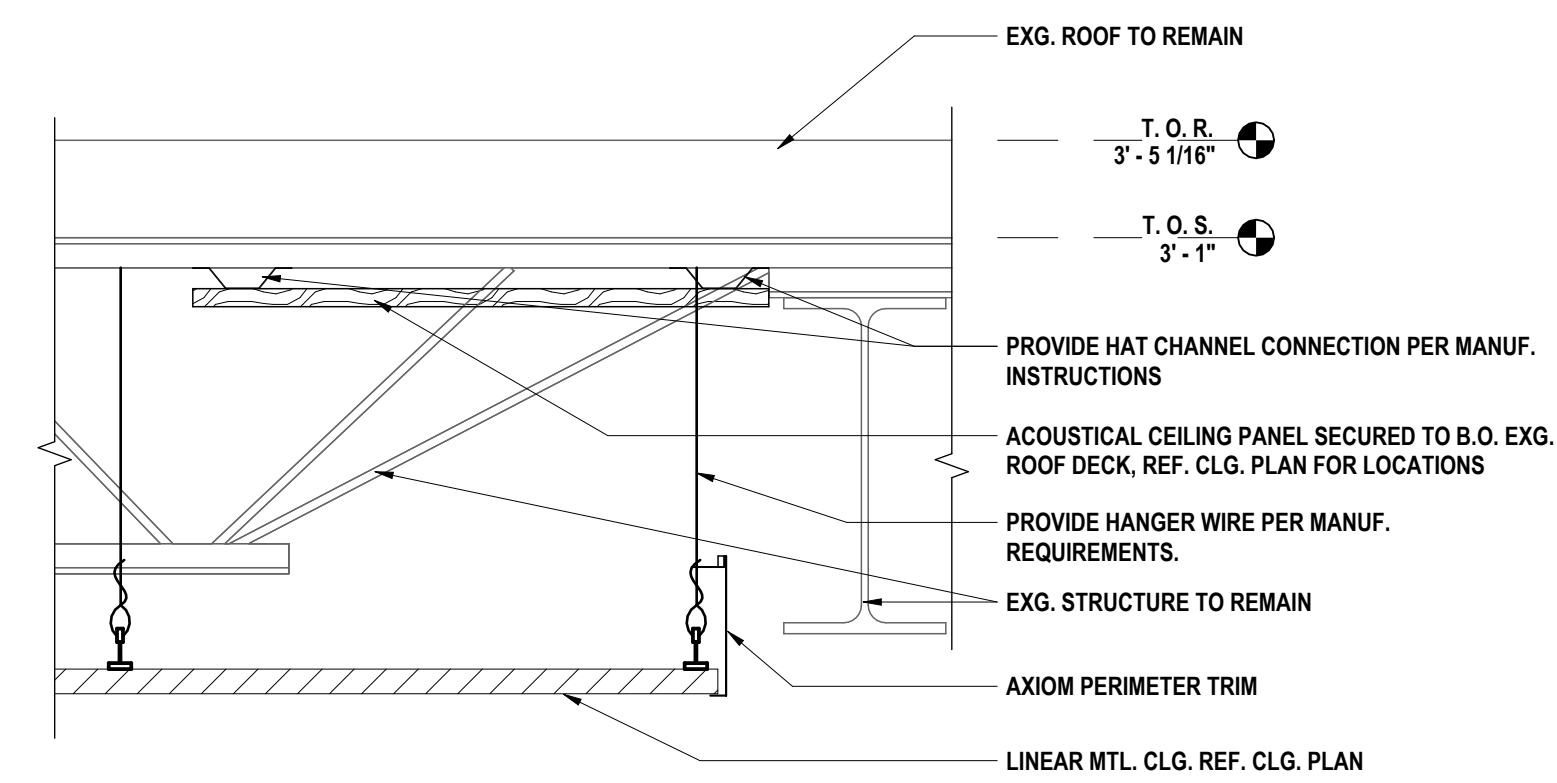
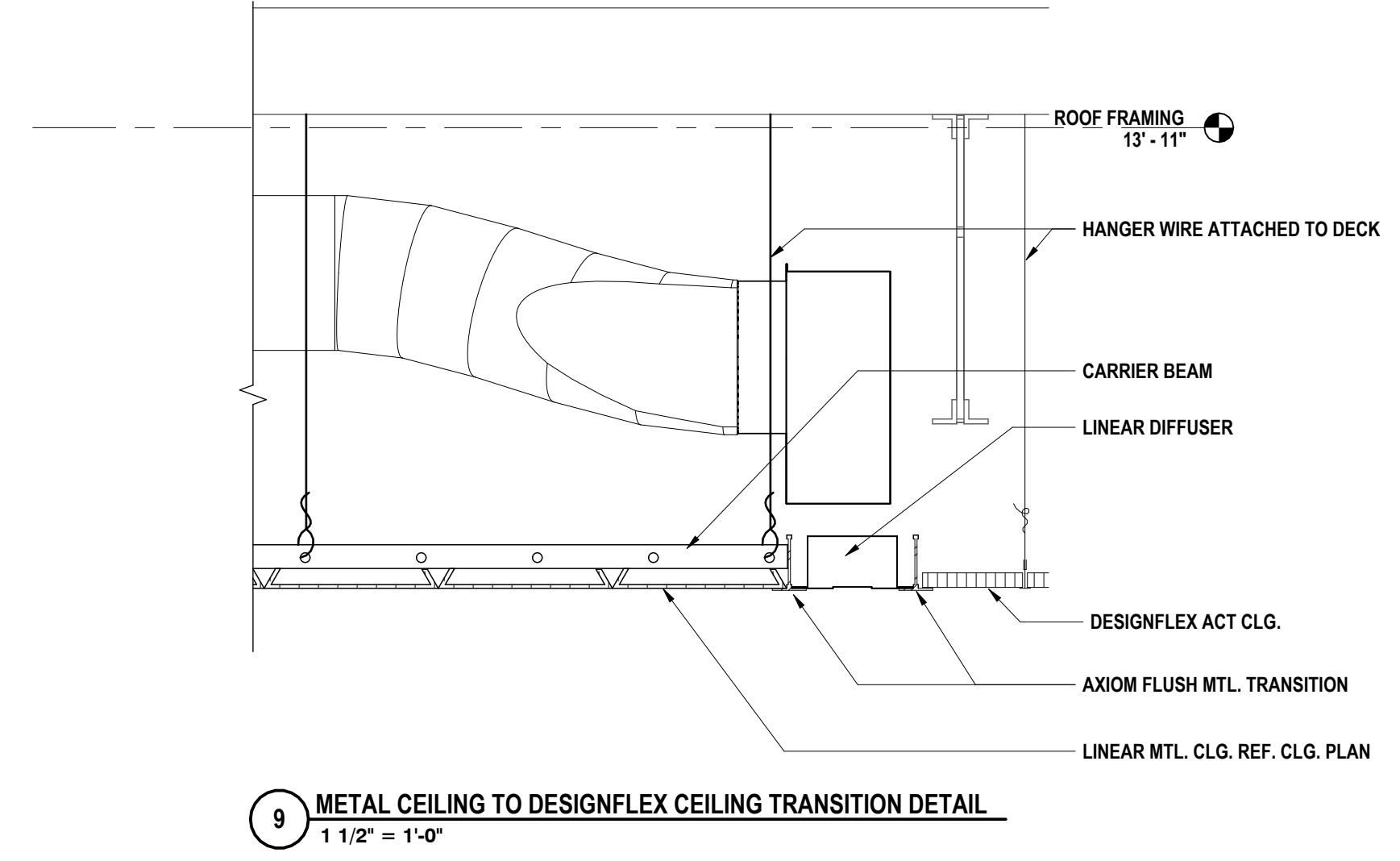
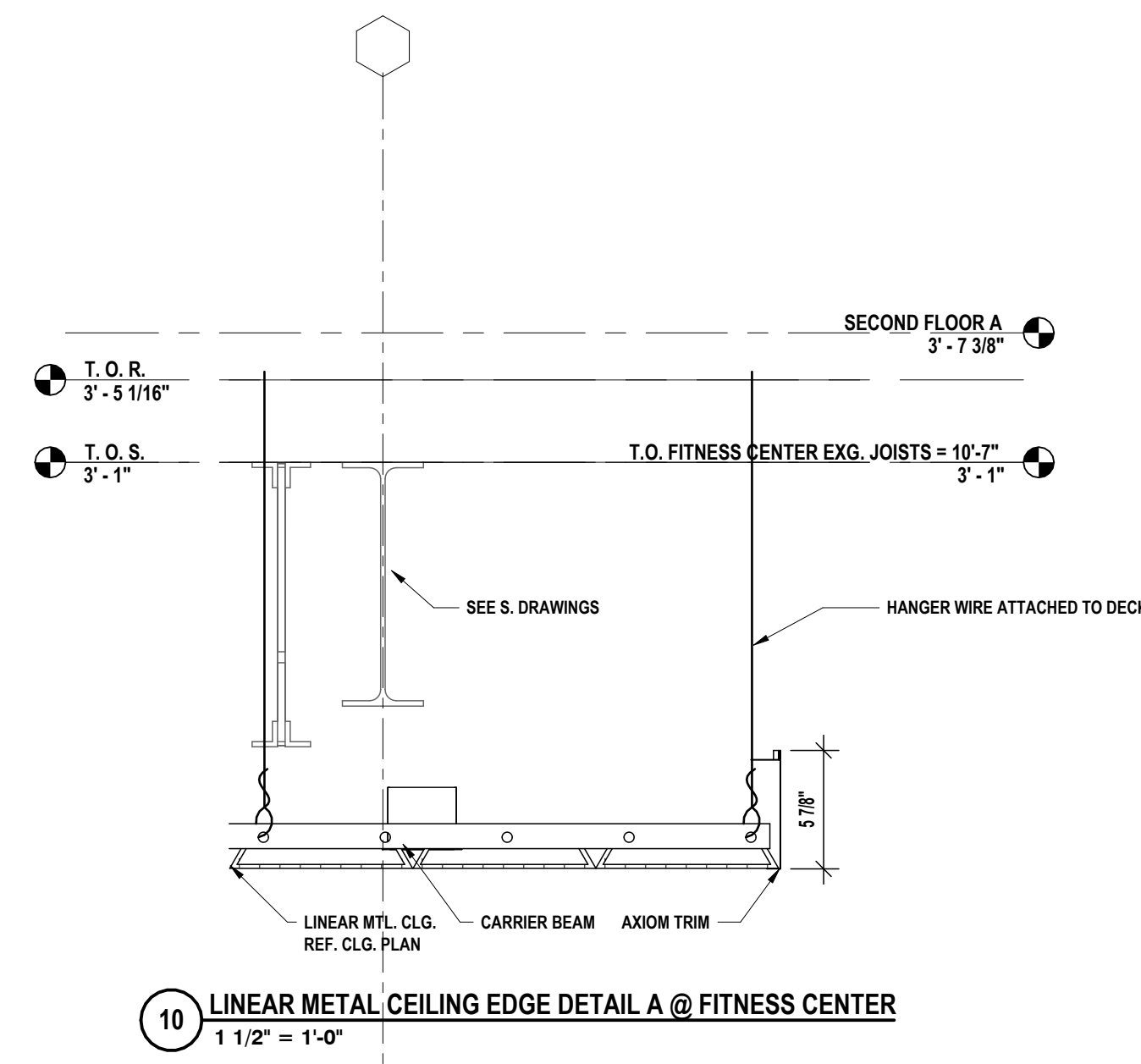
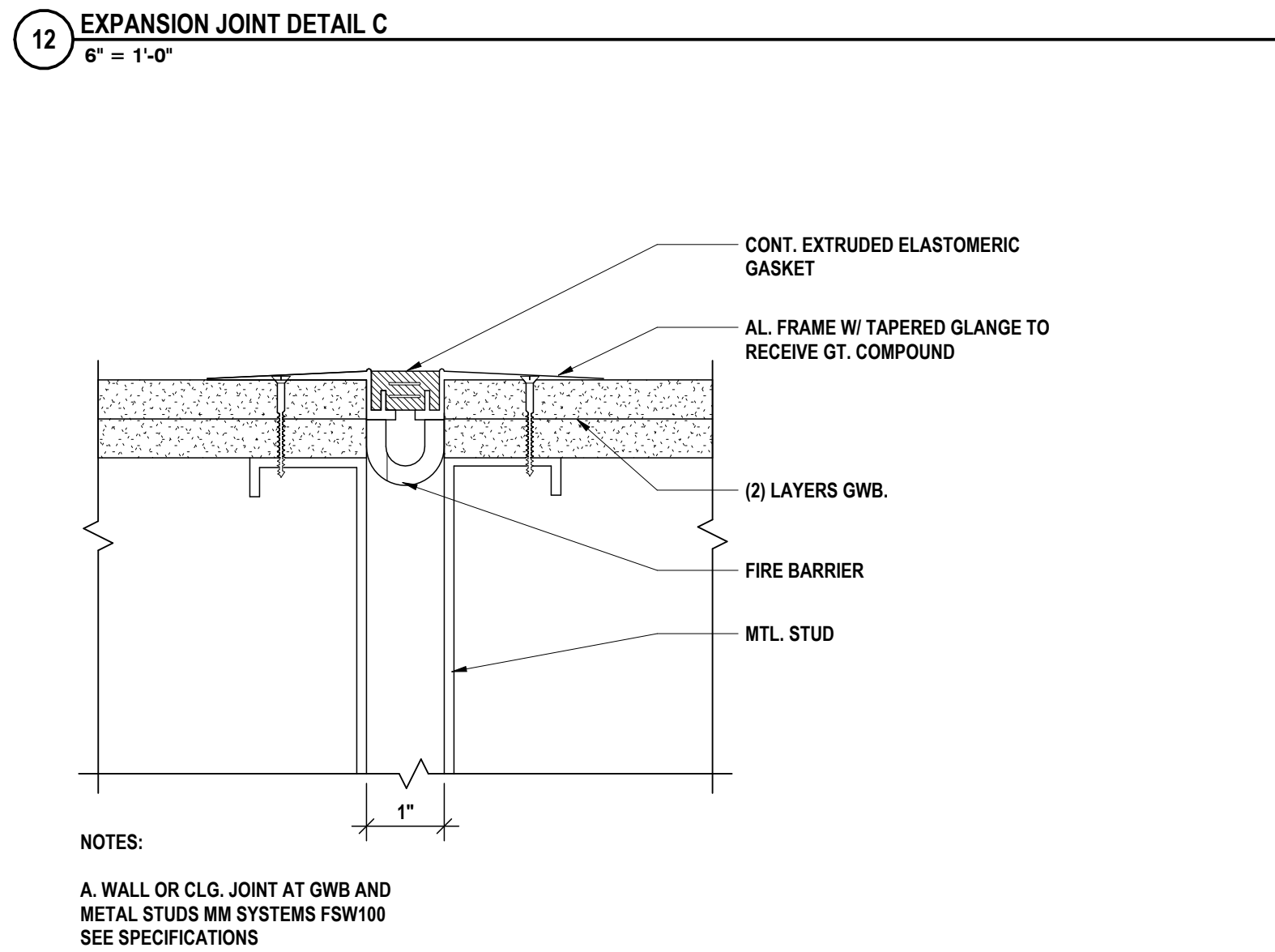
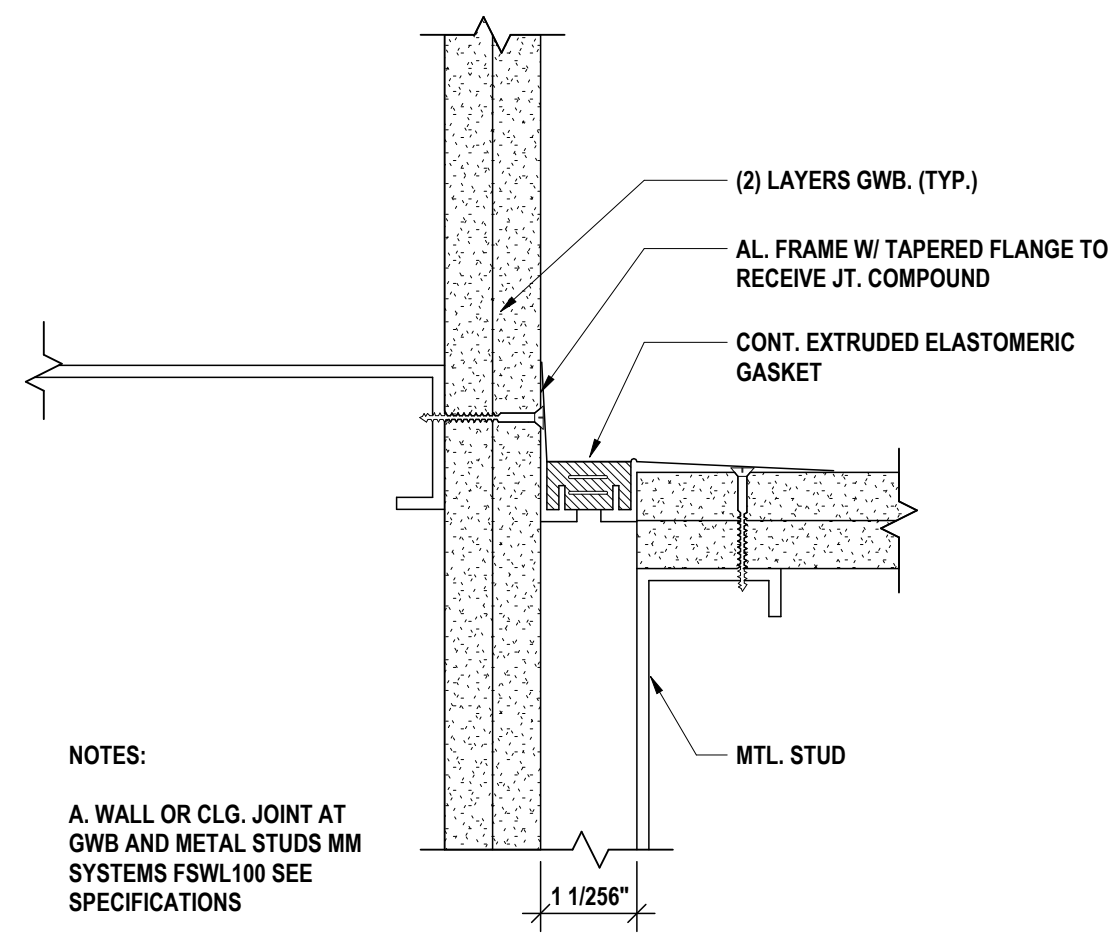
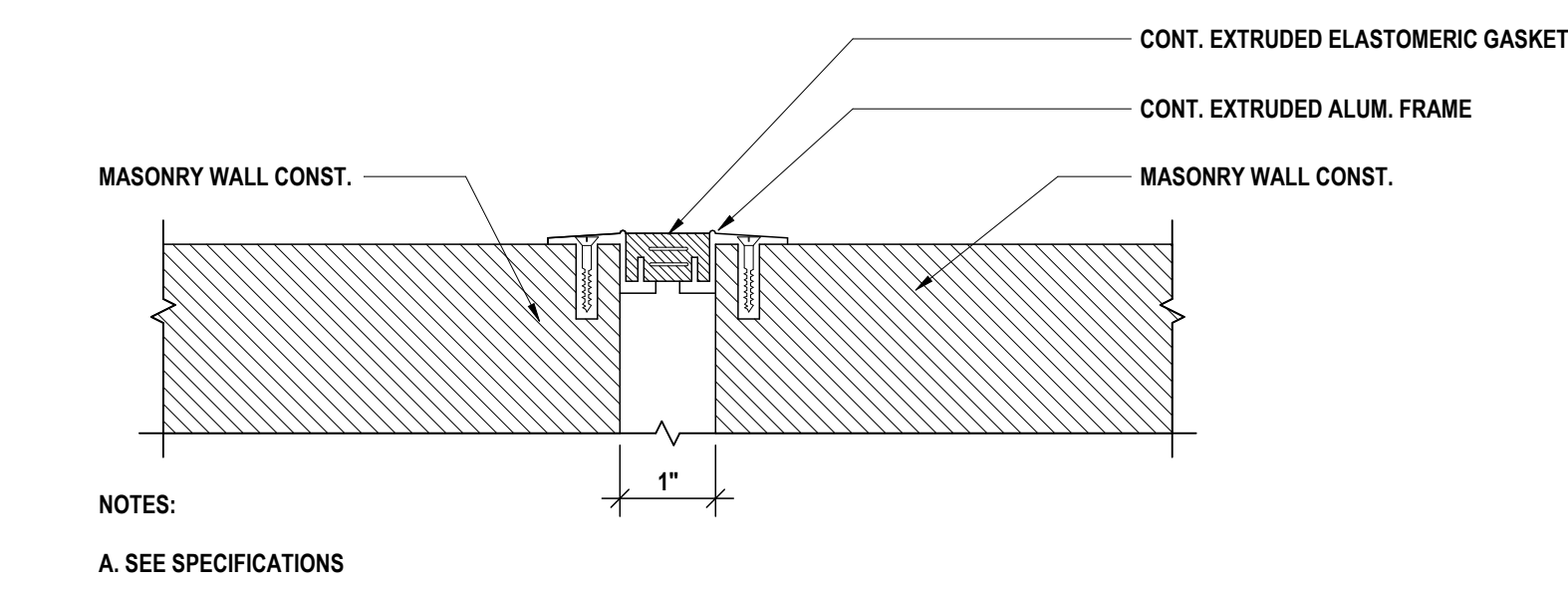
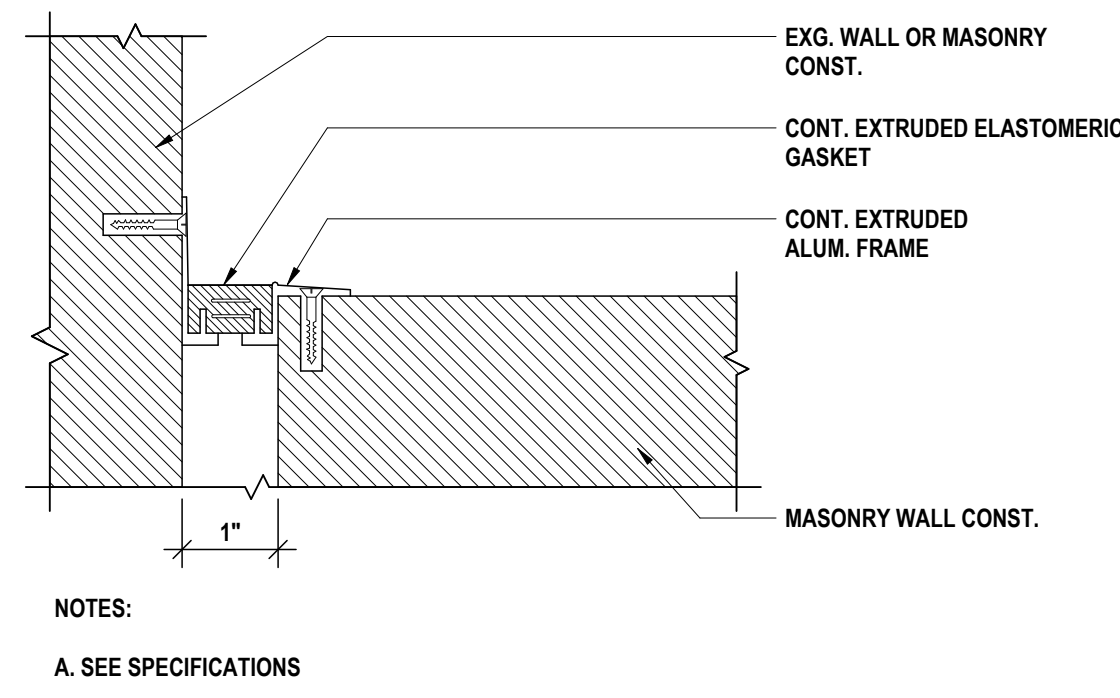
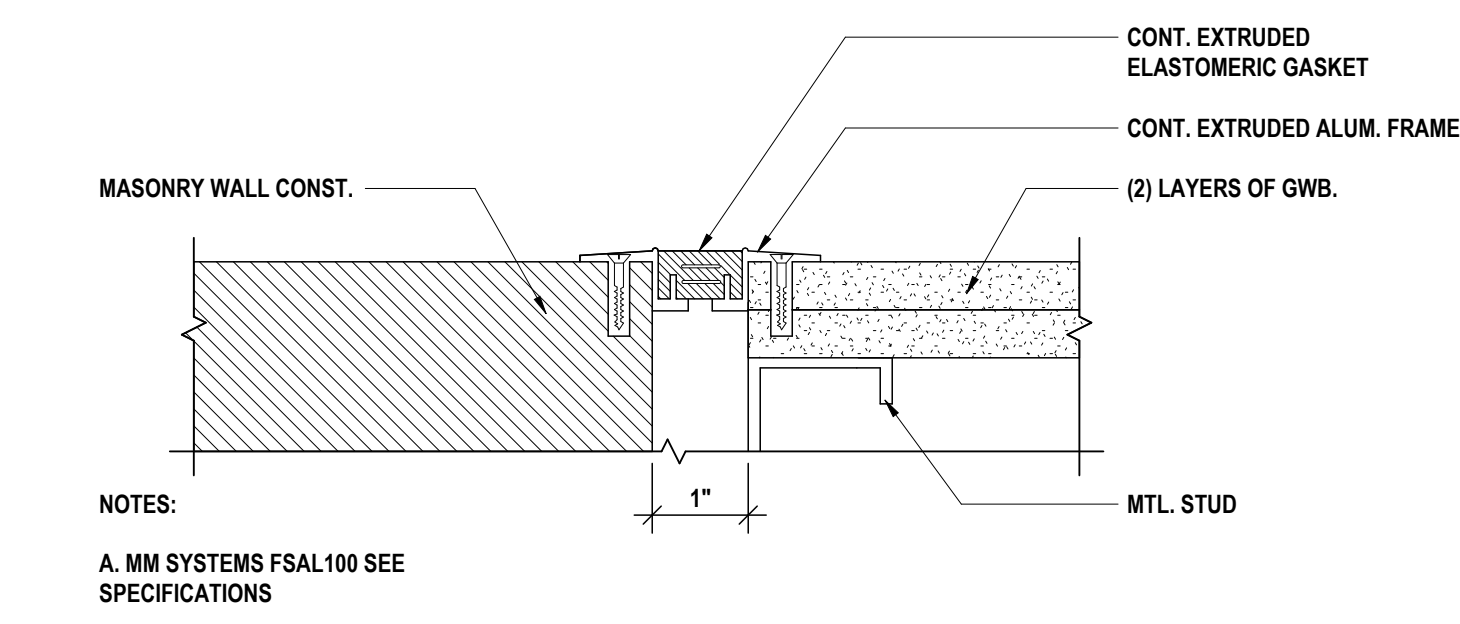
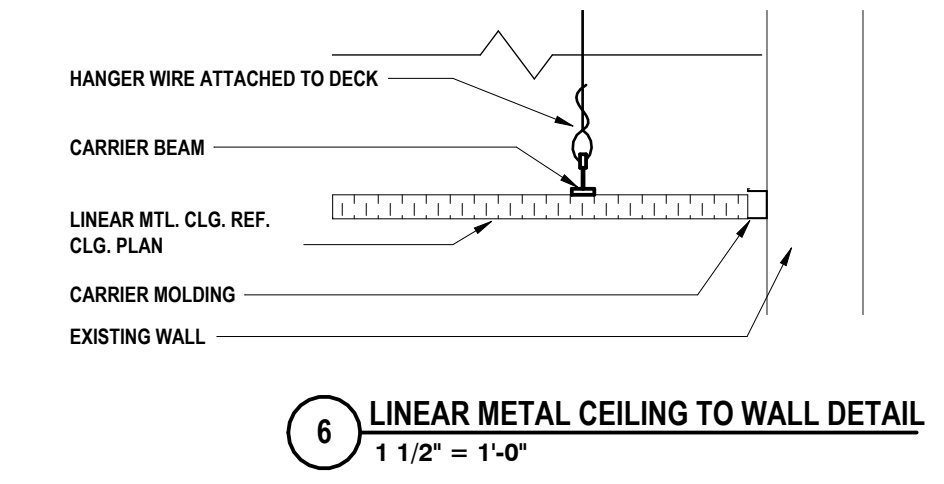
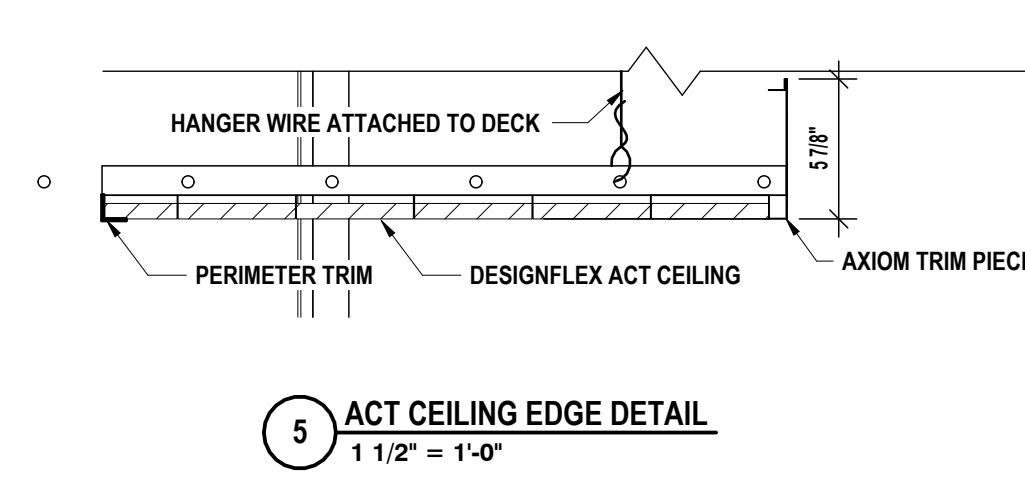
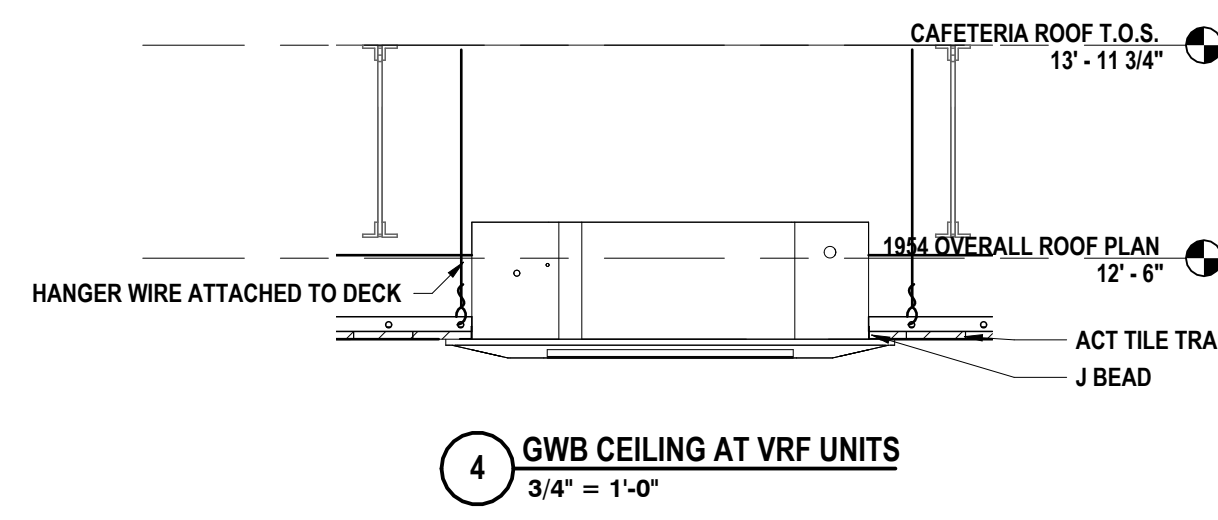
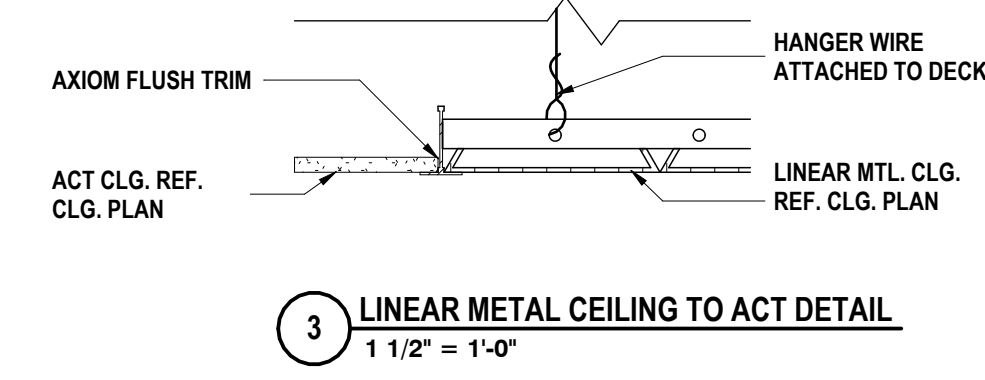
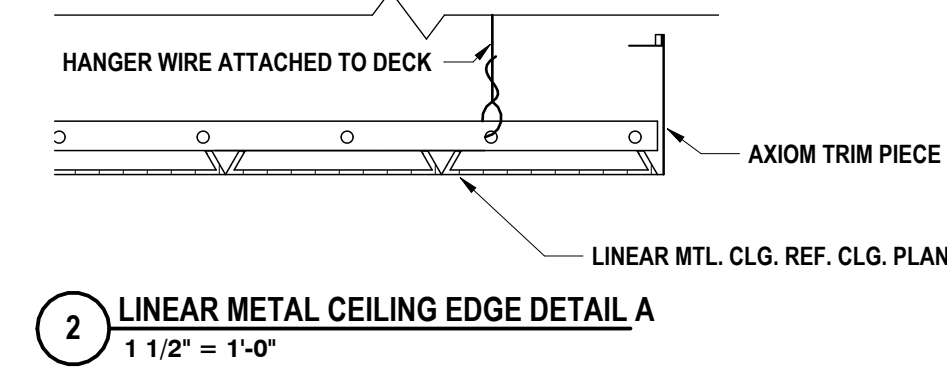
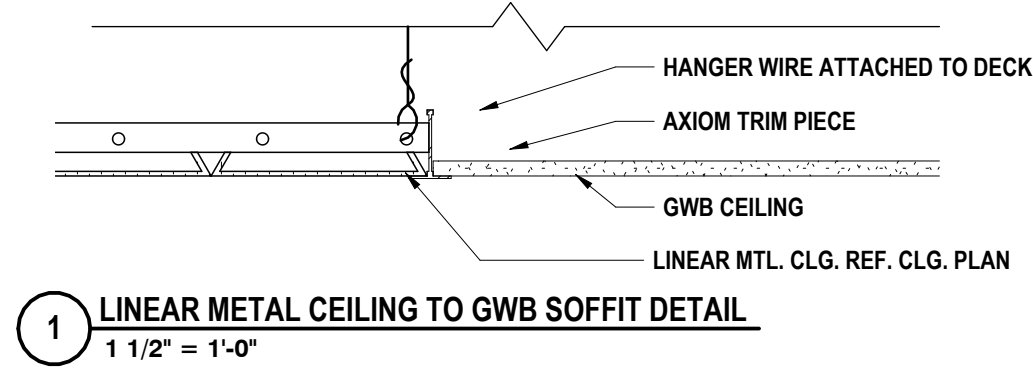

DATE:	1/14/23
PHASE:	CD
DESCRIPTION OF REVISION:	
ISSUED FOR BID	
DATE:	1/16/24
ISSUED FOR BID	

HUNT ENGINEERS | ARCHITECTS | SURVEYORS
 HORSEHEADS, NY 807-265-1000
 ROCHESTER, NY 585-537-7500
 BINGHAMTON, NY 607-798-8881
 ALBANY, NY 607-798-8881
 WWW.HUNTEAS.COM
 NY CERTIFICATE NO. 0016250 PA CERTIFICATE NO. TSC22020131464-1

ENLARGED CEILING DETAILS
 CAPITAL IMPROVEMENTS PHASE 2
 POCANTICO HILLS CSD
 599 BEDFORD RD, SLEEPY HOLLOW, NY 10591
A6.3
 PROJECT NO: 3288.008

GENERAL NOTES - INTERIOR FLOOR FINISH:

- A ALL FLOOR FINISHES, WITH THE EXCEPTION OF CARPET, SHALL BE INSTALLED EXTENDING COMPLETELY UNDER NEW BUILT-IN CASEWORK, EVEN WHEN NOT SHOWN ON FLOOR FINISH PLANS.
- B ALL FLOOR FINISHES TO TRANSITION AT CENTERLINE OF DOOR JAMB UNLESS OTHERWISE NOTED ON FLOOR FINISH PLANS.
- C FLOOR FINISHES TO EXTEND UNDERNEATH COUNTERTOPS WHERE FLOORING WOULD OTHERWISE BE EXPOSED.
- D REFER TO FINISH KEY AND ROOM FINISH SCHEDULE FOR ALL FINISHES NOT INDICATED ON FLOOR FINISH PLANS.
- E PREP FLOORS ACCORDING TO SPECIFICATION 09 05 01, "COMMON WORK RESULTS FOR FLOOR PREPARATION".
- F PROVIDE ADA COMPLIANT TRANSITION STRIP WHEN ABUTTING FLOOR FINISHES DIFFER IN THICKNESS OR MATERIAL. REFER TO FINISH KEY AND ROOM FINISH SCHEDULE FOR DETAILS.

CONSTRUCTION NOTES - INTERIOR FLOOR FINISH

- 1 FLOOR TO RECEIVE LVT-1.2 IN ASHLAR INSTALLATION PATTERN. REFER TO 3/A8.1 FOR INSTALLATION DETAILS. PROVIDE WALL BASE AS SCHEDULED.
- 2 FLOOR TO RECEIVE CPT-1.2 IN ASHLAR INSTALLATION PATTERN. REFER TO 4/A8.1 FOR INSTALLATION DETAILS. PROVIDE RB-1 AS WALL BASE.
- 3 FLOOR TO RECEIVE LVT-1.2 IN ASHLAR INSTALLATION PATTERN. PROVIDE RB-2 AS BASE.
- 4 PATCH FLOOR FINISHES TO MATCH EXISTING ADJACENT FLOOR FINISHES WHERE NEW WORK AFFECTS EXISTING FLOOR FINISHES.
- 5 FLOOR TO RECEIVE FLOOR TILE, FT-1 IN GRID INSTALLATION PATTERN. PROVIDE CB-1 AS WALL BASE.
- 6 FLOOR TO RECEIVE FLOOR TILE, FT-2,3,4 IN GRID INSTALLATION PATTERN. REFER TO 5B.1 FOR TYPICAL INSTALLATION PATTERN. PROVIDE CB-2 AS WALL BASE.
- 7 FLOOR TO RECEIVE LVT-2.3 IN ASHLAR INSTALLATION PATTERN. PROVIDE RB-1 AS WALL BASE.
- 8 FLOOR TO RECEIVE LVT-3 IN ASHLAR INSTALLATION PATTERN. PROVIDE RB-1 AS WALL BASE.
- 9 STAIR LANDINGS TO RECEIVE RUBBER FLOOR, RF-1 IN GRID INSTALLATION PATTERN. STAIRS TO RECEIVE RUBBER TREAD, RT-1. BASE BID: NO WORK. ALTERNATE #3: FLOOR TO RECEIVE SEALED CONCRETE, SC-1. PROVIDE RB-1 AS BASE.
- 11 PRACTICE ROOM FLOORING TO BE SELECTED FROM MANUFACTURER'S STANDARD LINE.
- 12 FLOOR TO RECEIVE LVT-2. PROVIDE RB-1 AS WALL BASE.
- 13 FLOOR TO RECEIVE SEALED CONCRETE, SC-1. PROVIDE RB-1 AS BASE.

FLOOR FINISH LEGEND

			↓ DIRECTIONAL ARROW
			SEE ROOM FINISH SCHEDULE FOR MATERIAL TYPE

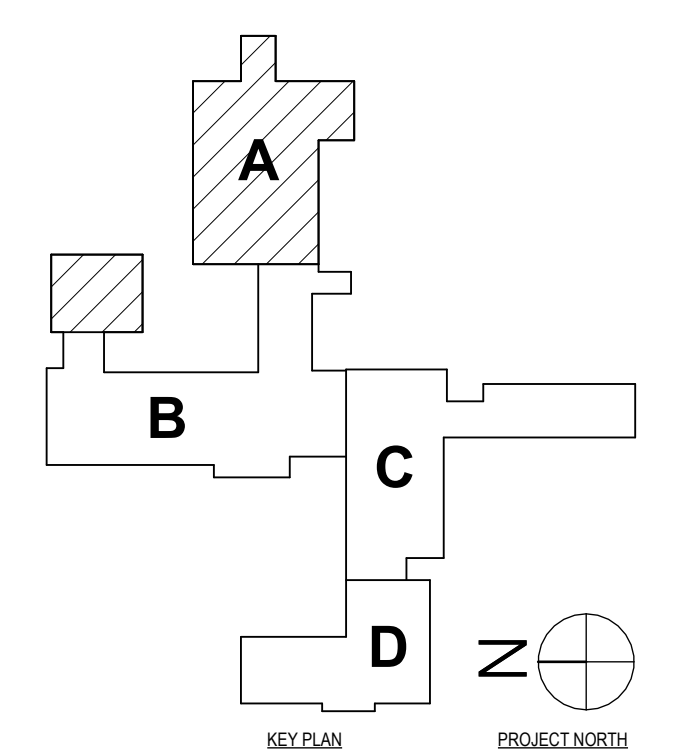
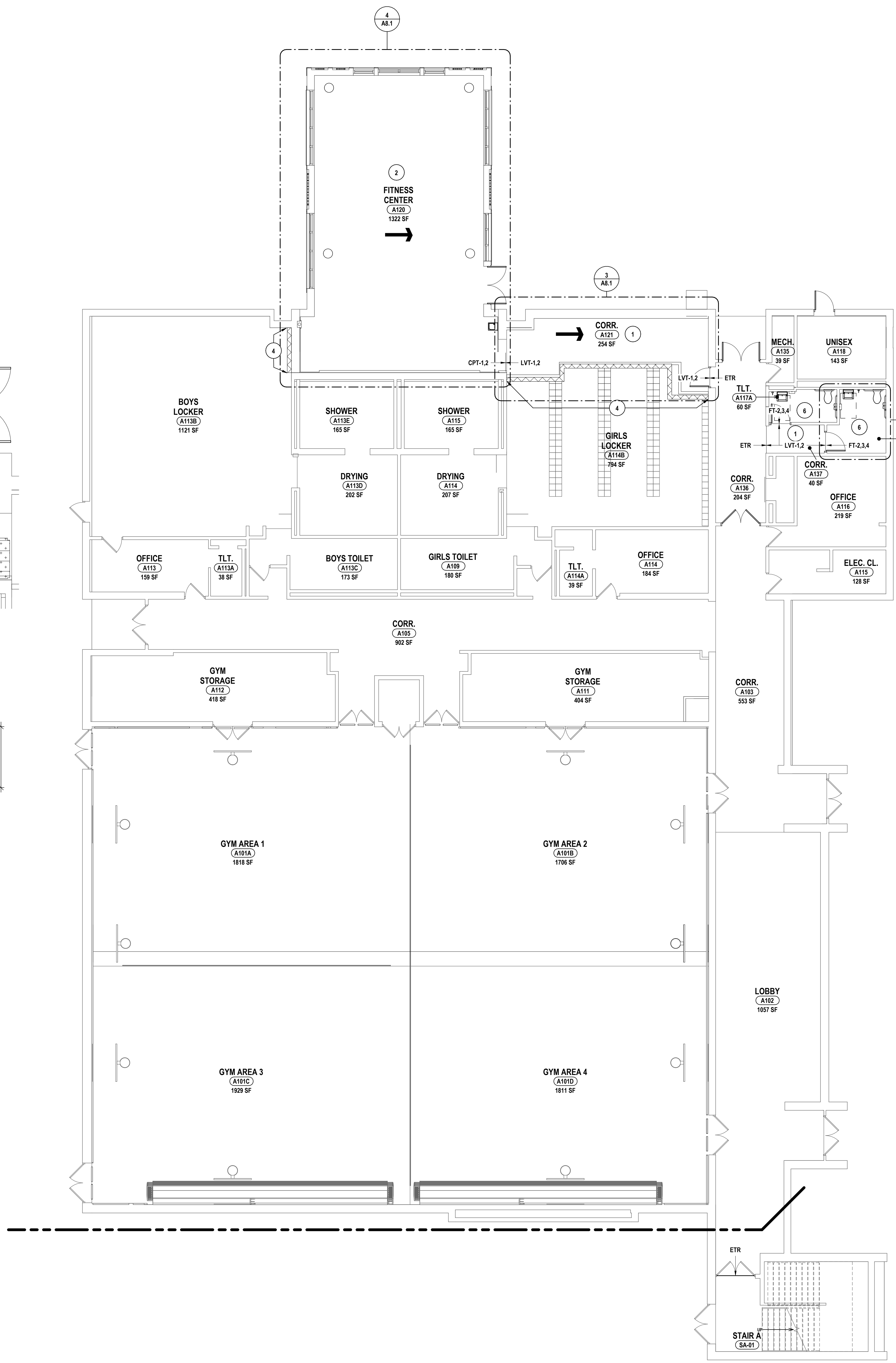
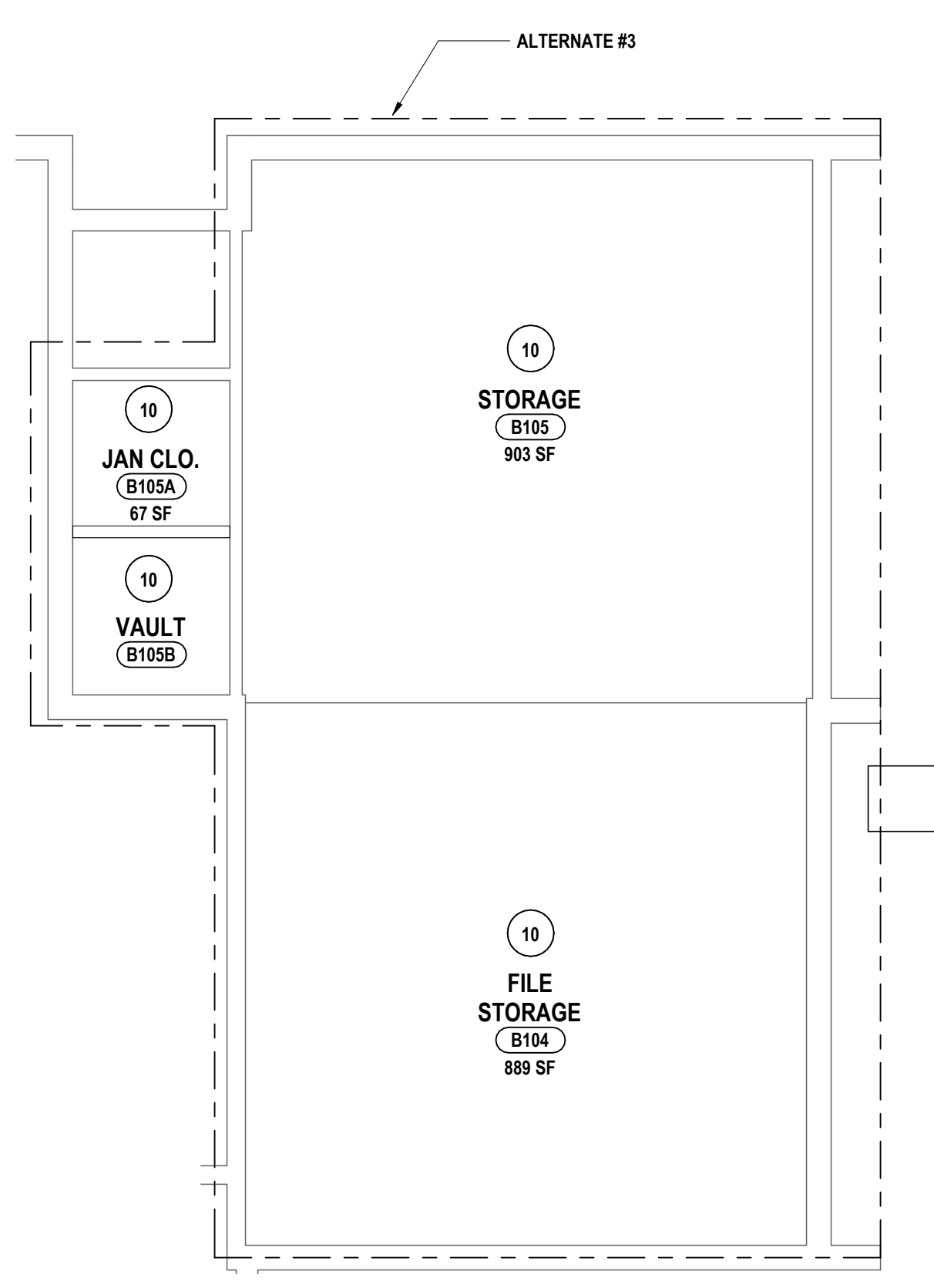
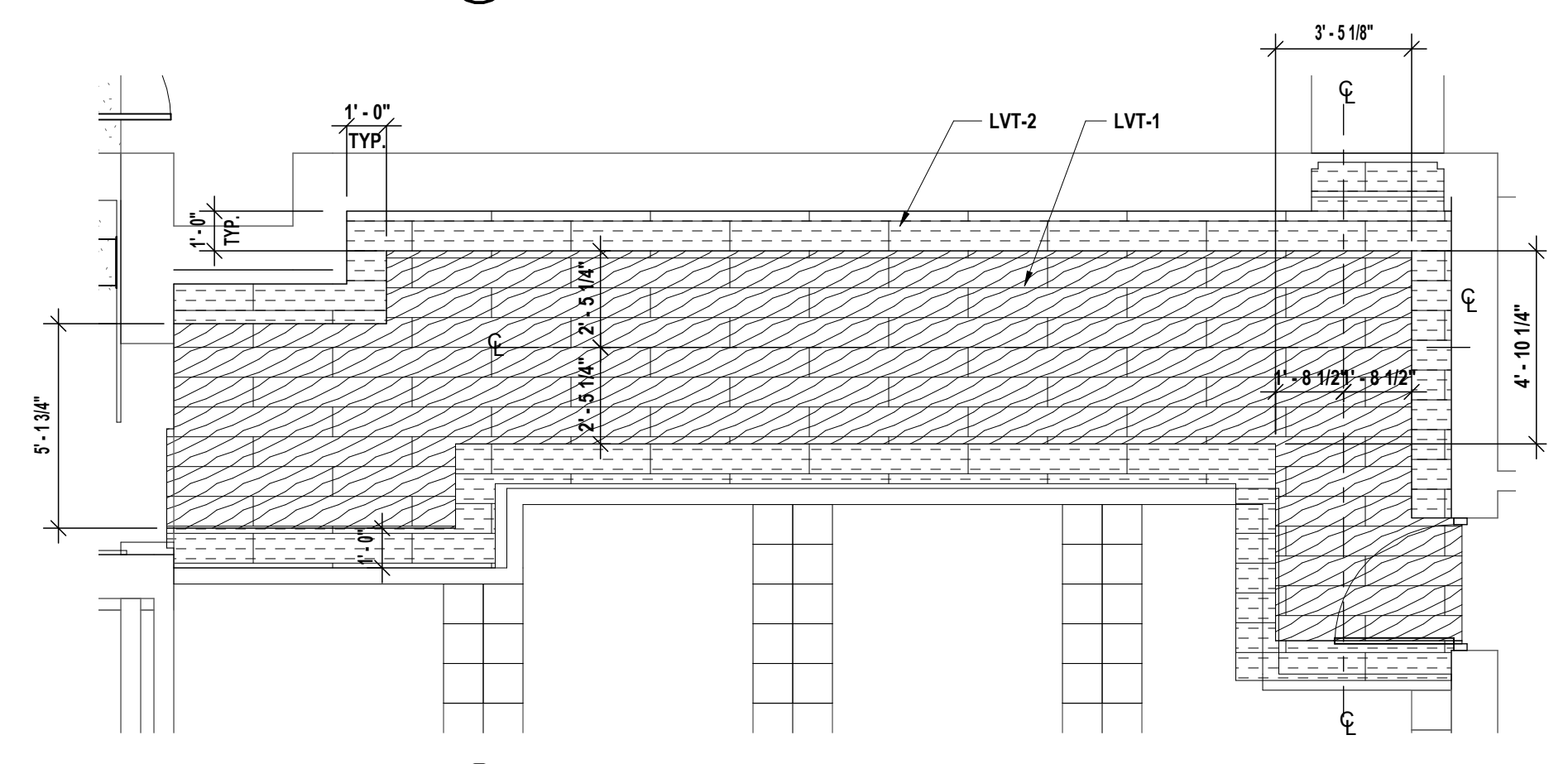
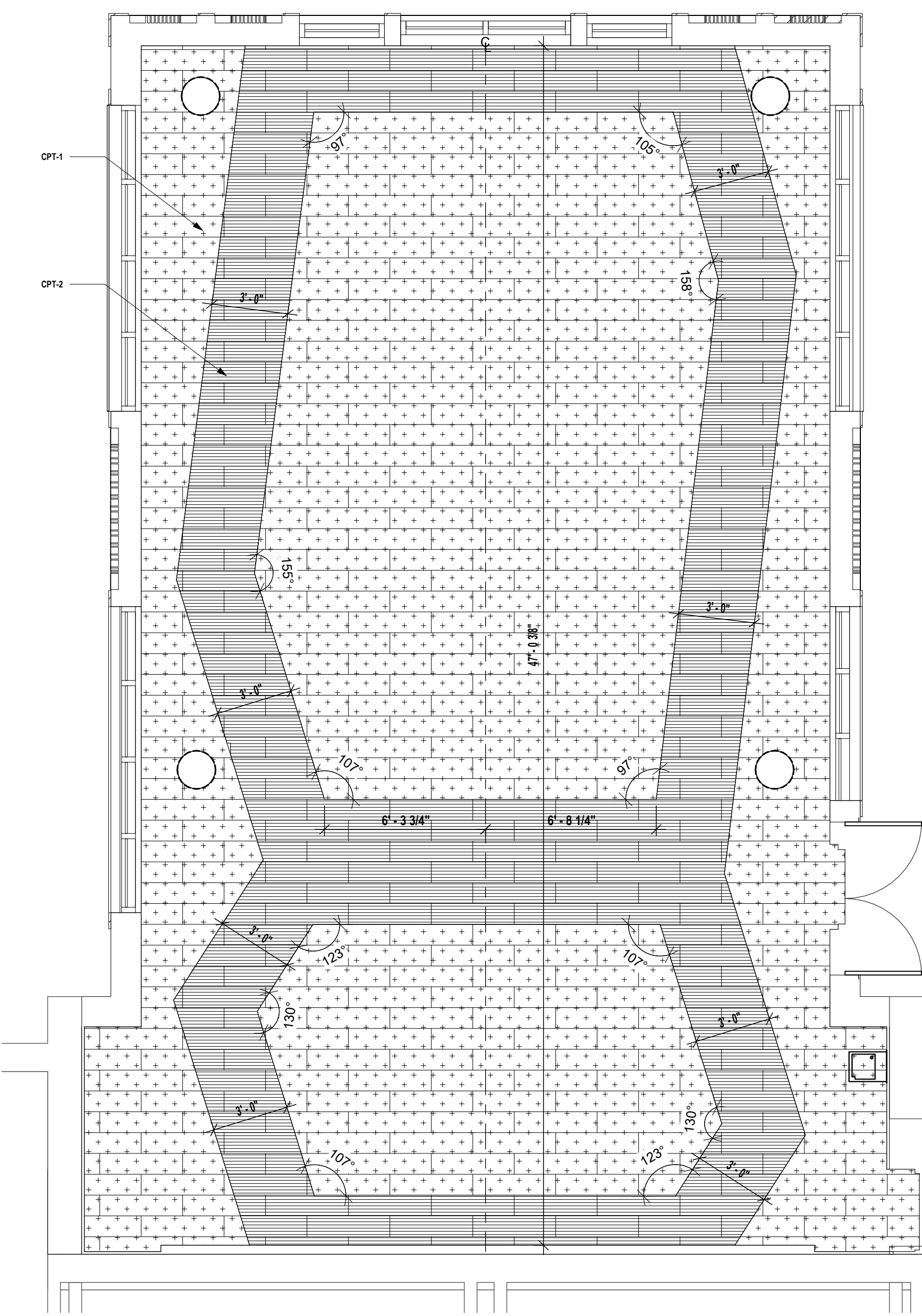
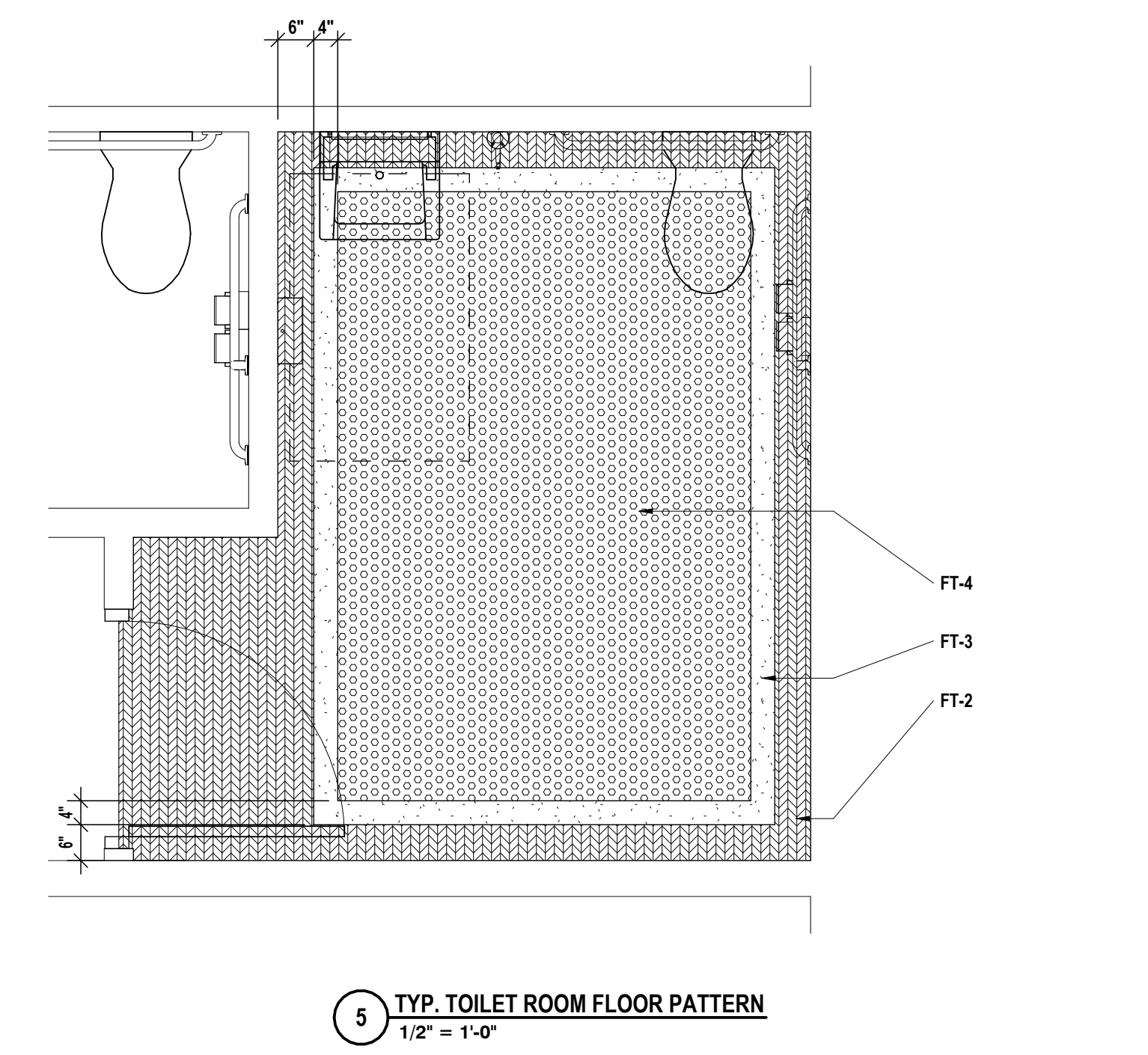

HUNT ENGINEERS | ARCHITECTS | SURVEYORS
 HORSEHEADS, NY 607-658-0088
 POUGHKEEPS, NY 845-397-7668
 BINGHAMTON, NY 607-798-8881
 ALBANY, NY 607-798-8881
 WWW.HUNTEAS.COM
 NY CERTIFICATE NO. 0016250 PA CERTIFICATE NO. TSC2200131464-1

FIRST FLOOR FINISH PLANS - AREA A & B
CAPITAL IMPROVEMENTS PHASE 2
POCANTICO HILLS CSD
 599 BEDFORD RD, SLEEPY HOLLOW, NY 10591

A8.1
 PROJECT NO: 3288.008

SED #: POCANTICO HILLS CENTRAL SCHOOL, 66-8002-04-001-040, PAVILION, 66-8002-041-001-001
 DRAWN BY: JR
 CHECKED BY: MW/JAC
 DATE: 11/14/23
 PHASE: CD
 # DATE: 1/12/24
 DESCRIPTION OF REVISION:
 1 ISSUED FOR BID
 IT IS A VIOLATION OF THE LAW FOR ANY PERSON TO MAKE UNAUTHORIZED ALTERATIONS OR ADDITIONS TO PLANS DRAWN OR CALCULATED, ENGINEERED, ARCHITECTED OR SURVEYED BY ME.

FLOOR FINISH LEGEND

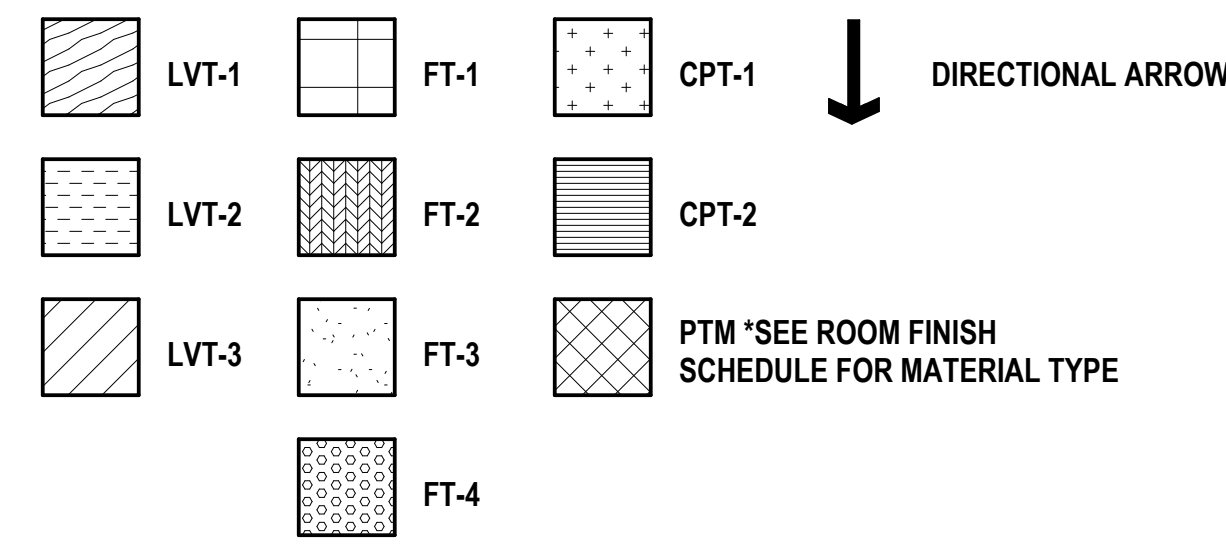

GENERAL NOTES - INTERIOR FLOOR FINISH:

- A ALL FLOOR FINISHES, WITH THE EXCEPTION OF CARPET, SHALL BE INSTALLED EXTENDING COMPLETELY UNDER NEW BUILT-IN CASEWORK, EVEN WHEN NOT SHOWN ON FLOOR FINISH PLANS.
- B ALL FLOOR FINISHES TO TRANSITION AT CENTERLINE OF DOOR JAMB UNLESS OTHERWISE NOTED ON FLOOR FINISH PLANS.
- C FLOOR FINISHES TO EXTEND UNDER COUNTERTOPS WHERE FLOORING WOULD OTHERWISE BE EXPOSED.
- D REFER TO FINISH KEY AND ROOM FINISH SCHEDULE FOR ALL FINISHES NOT INDICATED ON FLOOR FINISH PLANS.
- E PREP FLOORS ACCORDING TO SPECIFICATION 09 95 01, "COMMON WORK RESULTS FOR FLOOR PREPARATION".
- F PROVIDE ADA COMPLIANT TRANSITION STRIP WHEN ABUTTING FLOOR FINISHES DIFFER IN THICKNESS OR MATERIAL. REFER TO FINISH KEY AND ROOM FINISH SCHEDULE FOR DETAILS.

CONSTRUCTION NOTES - INTERIOR FLOOR FINISH

- 1 FLOOR TO RECEIVE LVT-1.2 IN ASHLAR INSTALLATION PATTERN. REFER TO 3/A8.1 FOR INSTALLATION DETAILS. PROVIDE WALL BASE AS SCHEDULED.
- 2 FLOOR TO RECEIVE CPT-1.2 IN ASHLAR INSTALLATION PATTERN. REFER TO 3/A8.1 FOR INSTALLATION DETAILS. PROVIDE RB-1 AS WALL BASE.
- 3 FLOOR TO RECEIVE LVT-1.2 IN ASHLAR INSTALLATION PATTERN. PROVIDE RB-2 AS BASE.
- 4 PATCH FLOOR FINISHES TO MATCH EXISTING ADJACENT FLOOR FINISHES WHERE NEW WORK AFFECTS EXISTING FLOOR FINISHES.
- 5 FLOOR TO RECEIVE FLOOR TILE, FT-1 IN GRID INSTALLATION PATTERN. PROVIDE CB-1 AS WALL BASE.
- 6 FLOOR TO RECEIVE FLOOR TILE, FT-2.3.4 IN GRID INSTALLATION PATTERN. REFER TO 5/8.1 FOR TYPICAL INSTALLATION PATTERN. PROVIDE CB-2 AS WALL BASE.
- 7 FLOOR TO RECEIVE LVT-1.2 IN ASHLAR INSTALLATION PATTERN. PROVIDE RB-1 AS WALL BASE.
- 8 FLOOR TO RECEIVE LVT-1.3 IN ASHLAR INSTALLATION PATTERN. PROVIDE RB-1 AS WALL BASE.
- 9 STAIR LANDINGS TO RECEIVE RUBBER FLOOR, RF-1 IN GRID INSTALLATION PATTERN. STAIRS TO RECEIVE RUBBER TREAD, RT-1.
- 10 BASE BID: NO WORK. ALTERNATE #3: FLOOR TO RECEIVE SEALED CONCRETE, SC-1. PROVIDE RB-1 AS BASE.
- 11 PRACTICE ROOM FLOORING TO BE SELECTED FROM MANUFACTURER'S STANDARD LINE.
- 12 FLOOR TO RECEIVE LVT-2. PROVIDE RB-1 AS WALL BASE.
- 13 FLOOR TO RECEIVE SEALED CONCRETE, SC-1. PROVIDE RB-1 AS BASE.

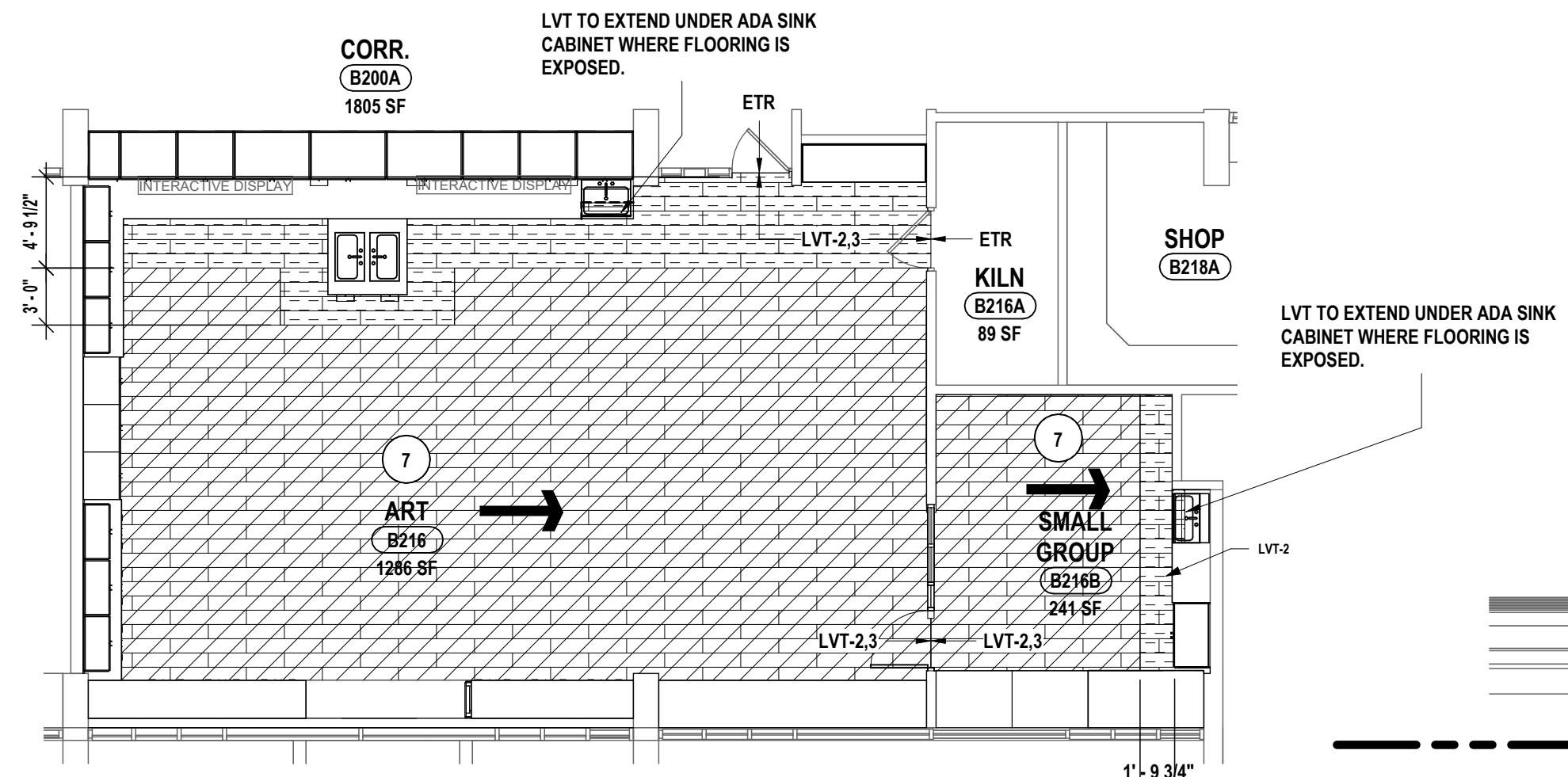

5 PARTIAL SECOND FLOOR - FLOOR FINISH PLAN - AREA B - ART ROOM
1/8" = 1'-0"

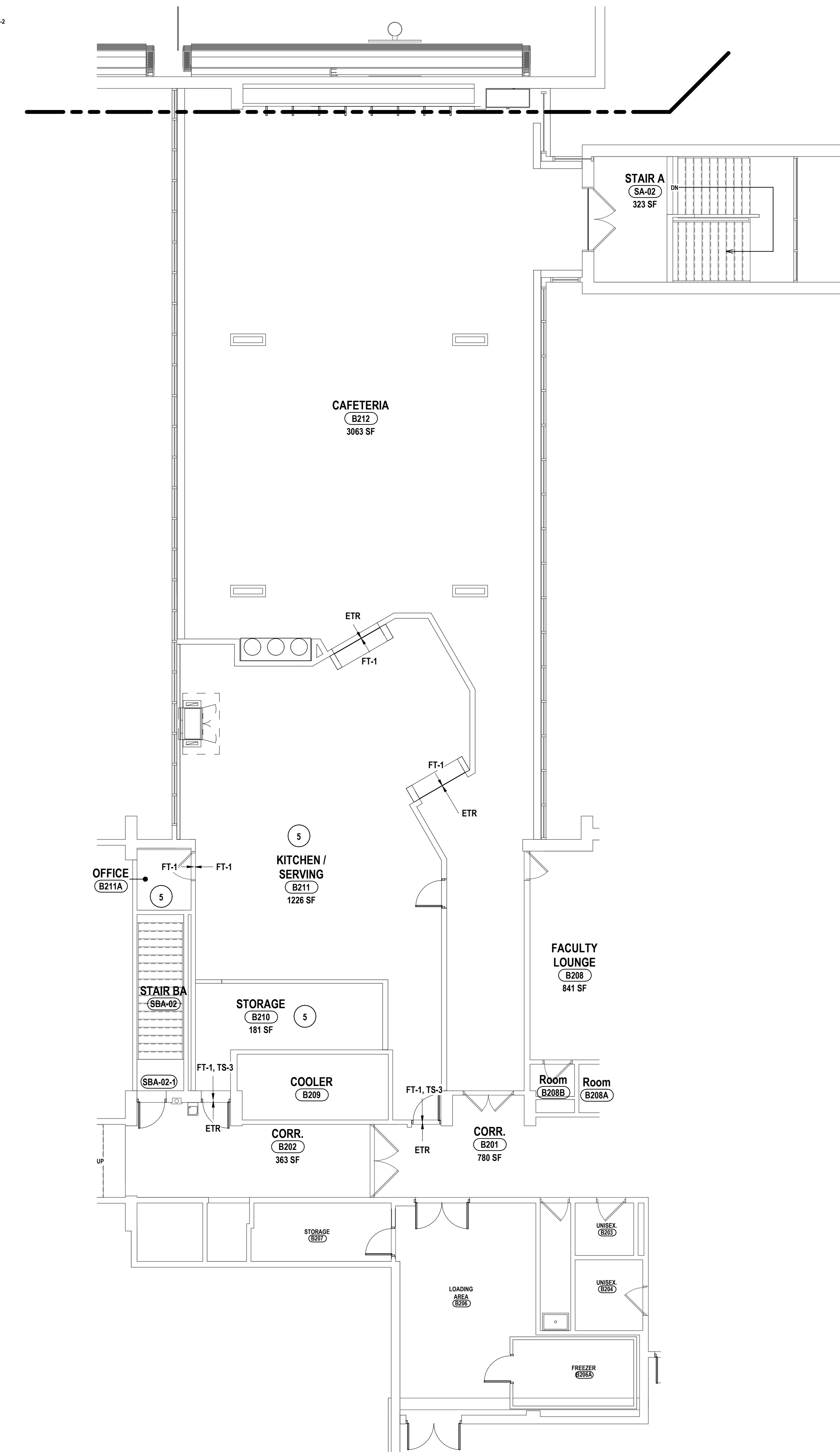

1 PARTIAL SECOND FLOOR - FLOOR FINISH PLAN - AREA B
1/8" = 1'-0"

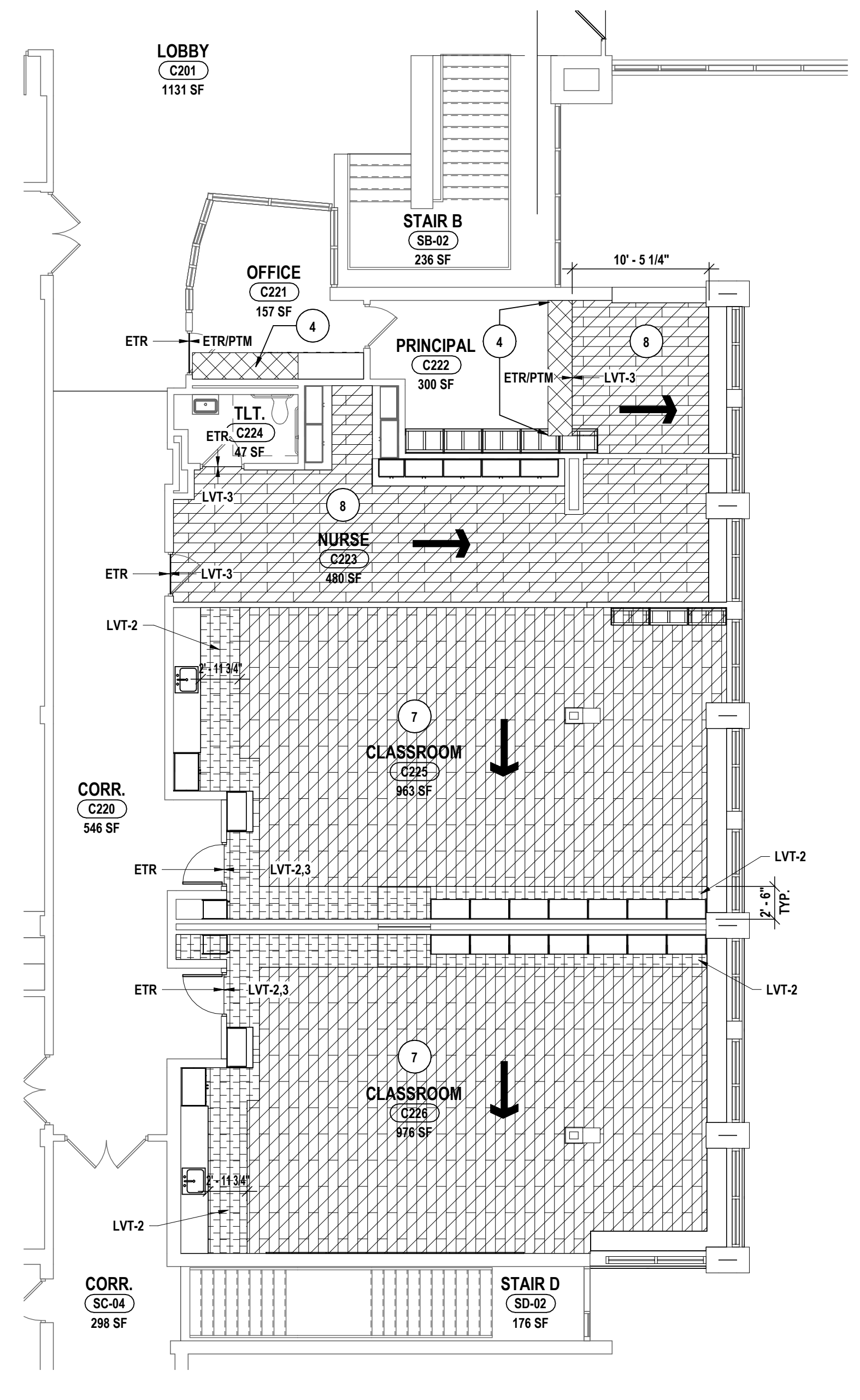

2 PARTIAL SECOND FLOOR - FLOOR FINISH PLAN - AREA C
1/8" = 1'-0"

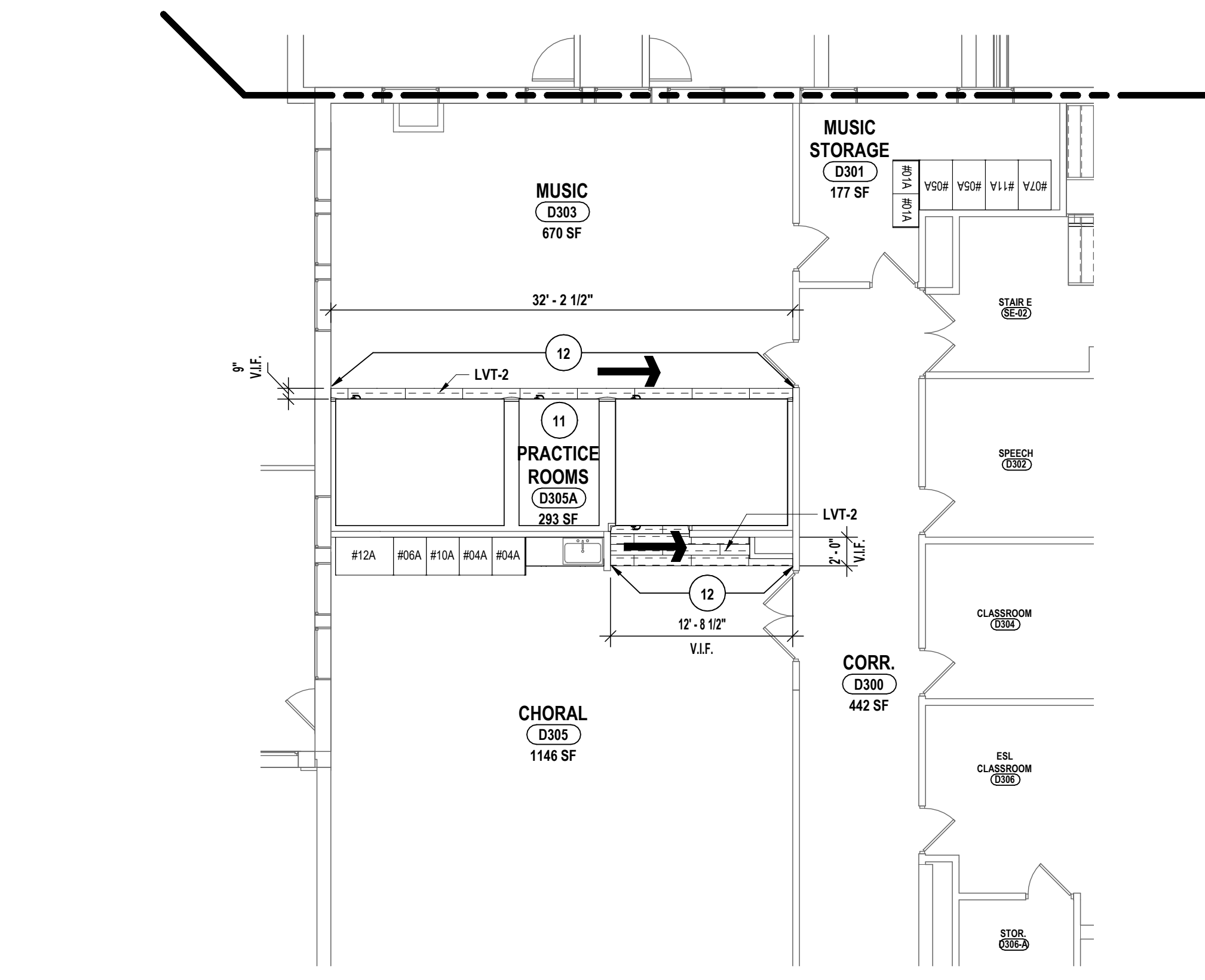

4 PARTIAL THIRD FLOOR - FLOOR FINISH PLAN - AREA D
1/8" = 1'-0"

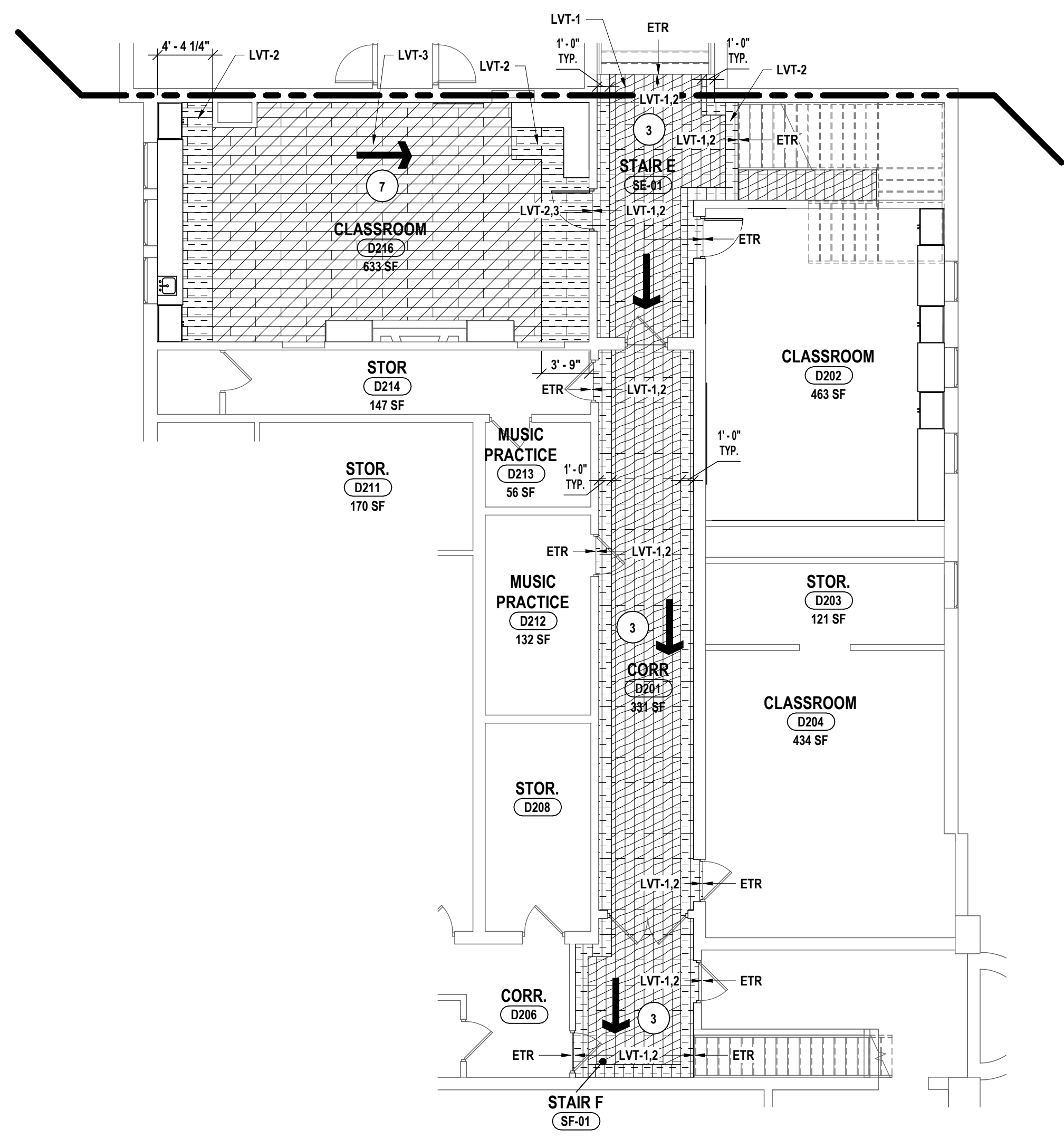

3 PARTIAL SECOND FLOOR - FLOOR FINISH PLAN - AREA D
1/8" = 1'-0"

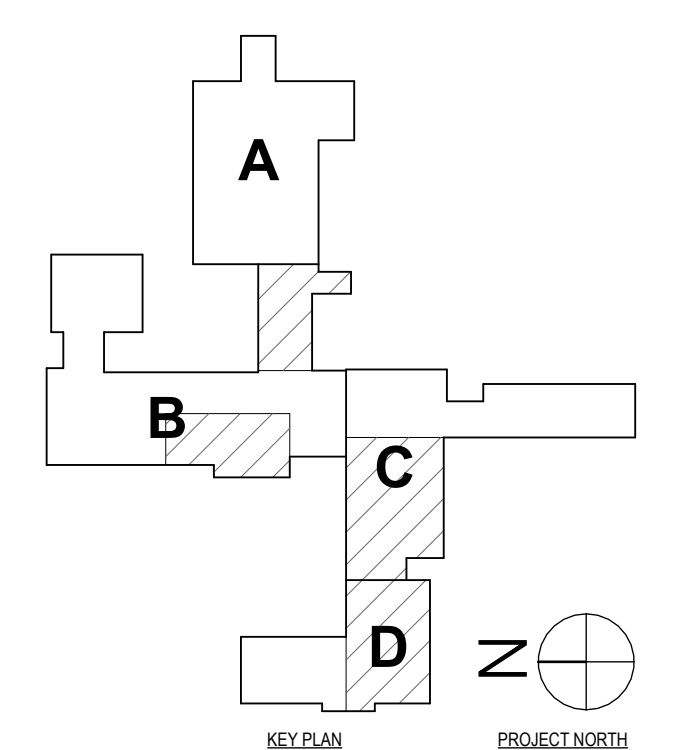

DRAWN BY:	JR
CHECKED BY:	MW/JA/C
DATE:	11/14/23
PHASE:	CD

HUNT ENGINEERS ARCHITECTS | SURVEYORS
 HORSEHEADS, NY 607-253-1000 | PO BOX 1008 | POUGHKEEPSA, NY 607-307-7500 | TOWANDA, PA 670-265-4600
 BINGHAMTON, NY 607-798-8881 | ALBANY, NY 607-798-1801
 WWW.HUNTEAS.COM
 NY CERTIFICATE NO. 0016250 | PA CERTIFICATE NO. TSC22020131464-1

SECOND & THIRD FLOOR FINISH PLANS - AREA B, C, D
CAPITAL IMPROVEMENTS PHASE 2
POCANTICO HILLS CSD
 599 BEDFORD RD, SLEEPY HOLLOW, NY 10591
A8.2
 PROJECT NO: 3288.008

SED #: POCANTICO HILLS CENTRAL SCHOOL, 66-8002-04-001-040, PAVILION, 66-8002-041-001-001

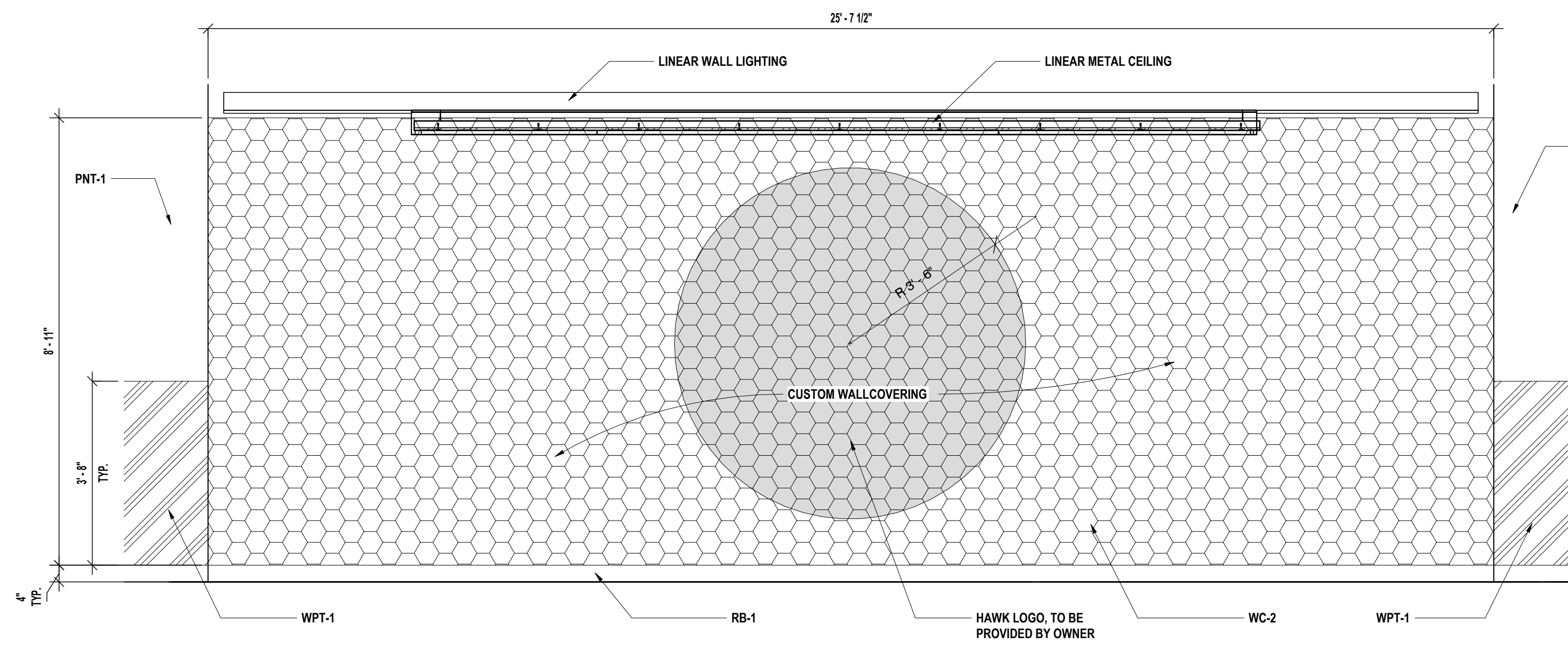

7 FITNESS CENTER WALL FINISH ELEVATION
1/2" = 1'-0"

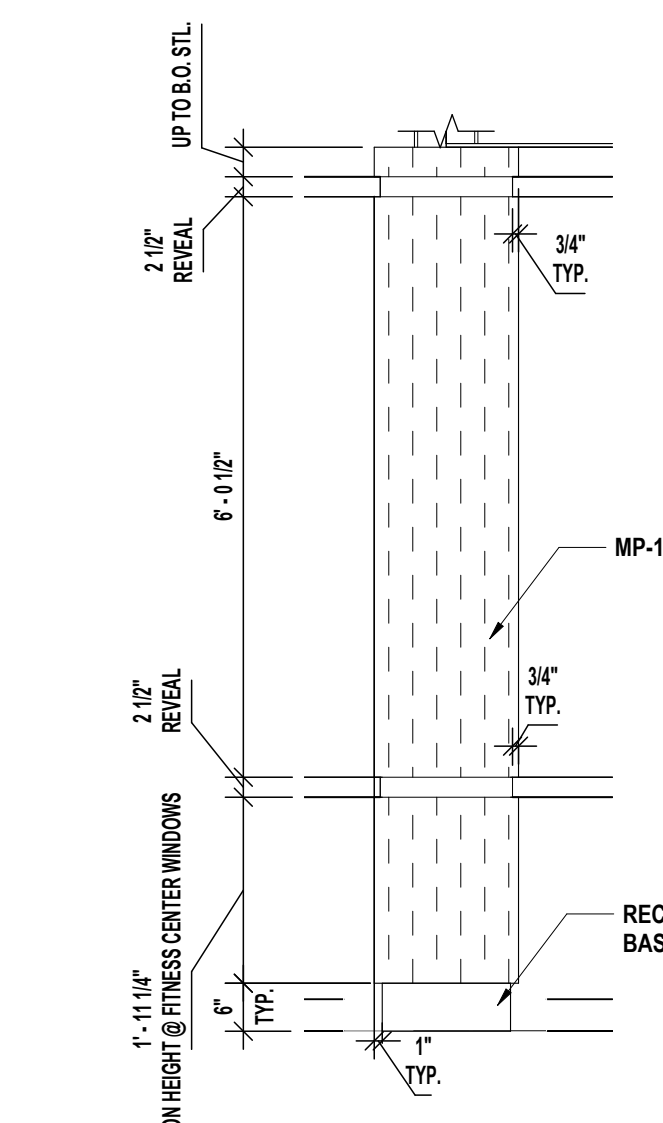

6 TYP FITNESS CENTER COLUMN FINISH ELEVATION
1/2" = 1'-0"

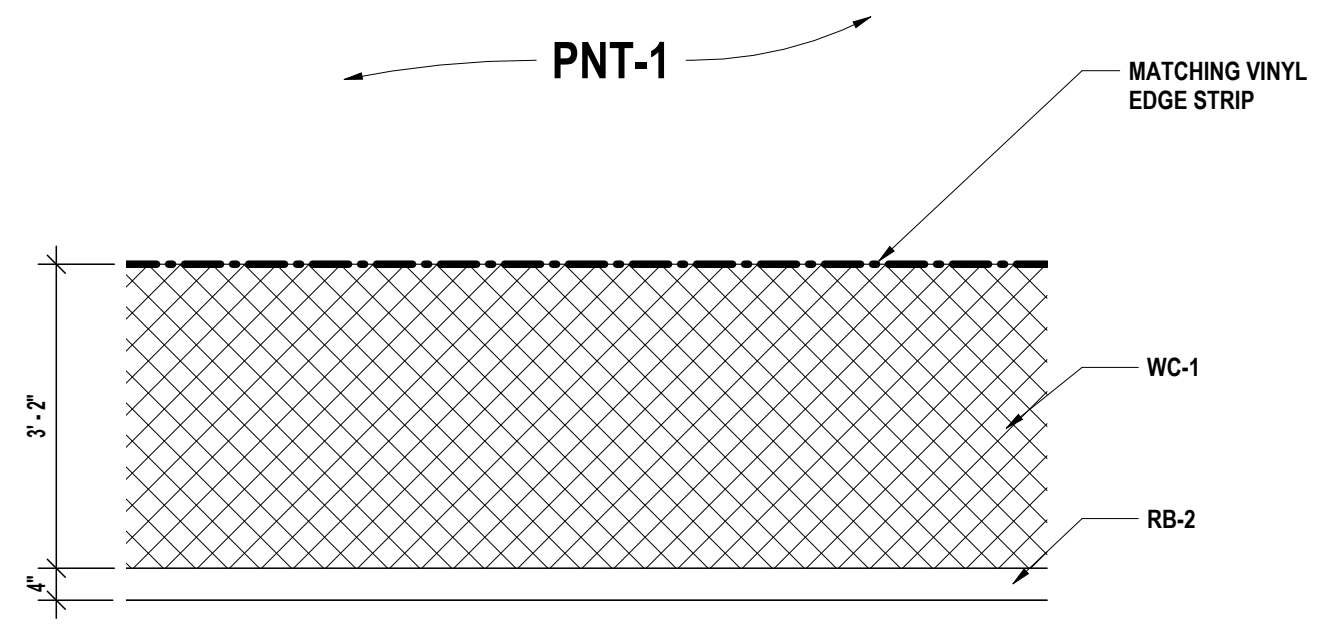

5 TYP CORRIDOR WALL FINISH ELEVATION
1/2" = 1'-0"

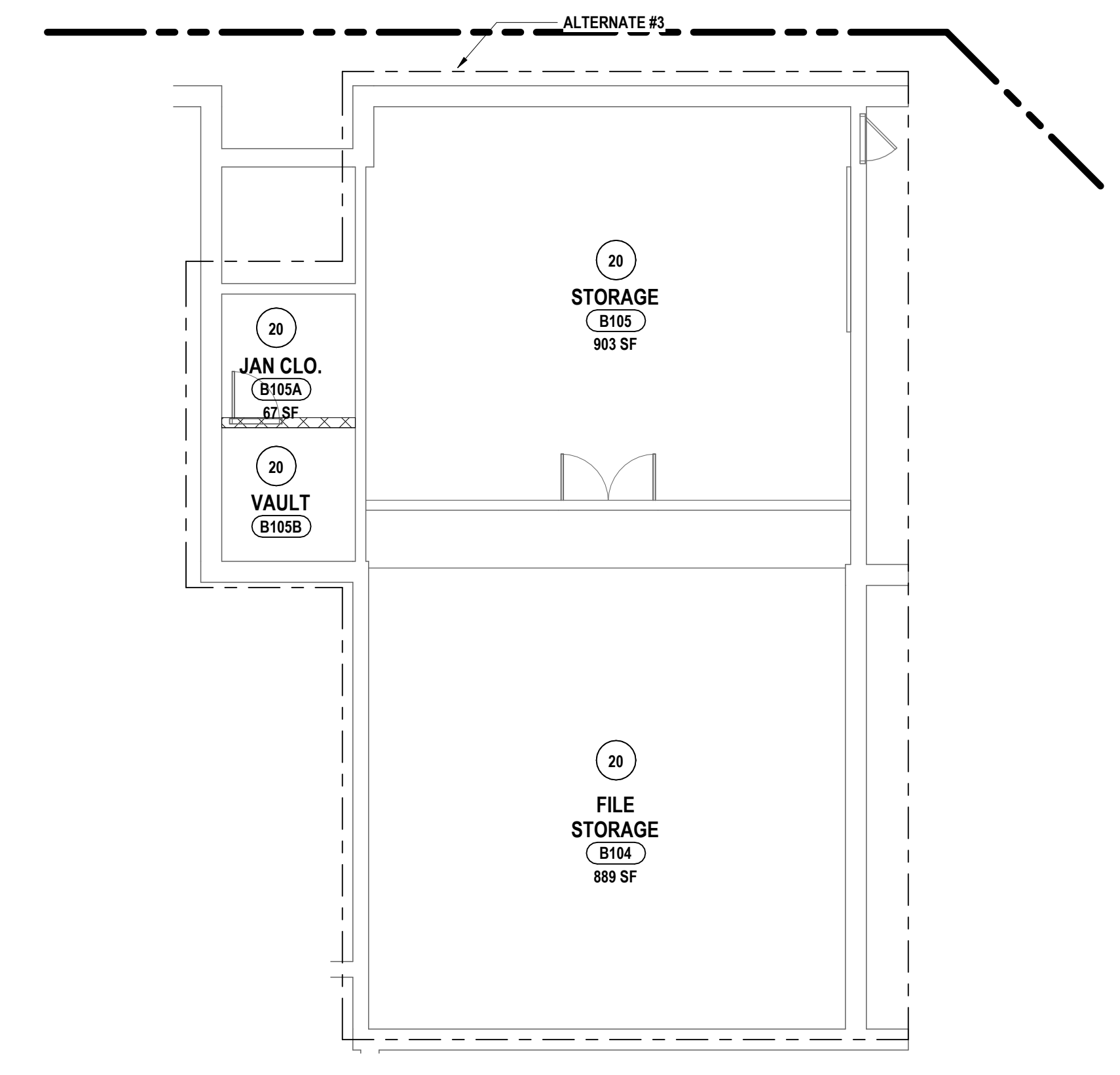

2 PARTIAL FIRST FLOOR - WALL FINISH PLAN - AREA A
1/8" = 1'-0"

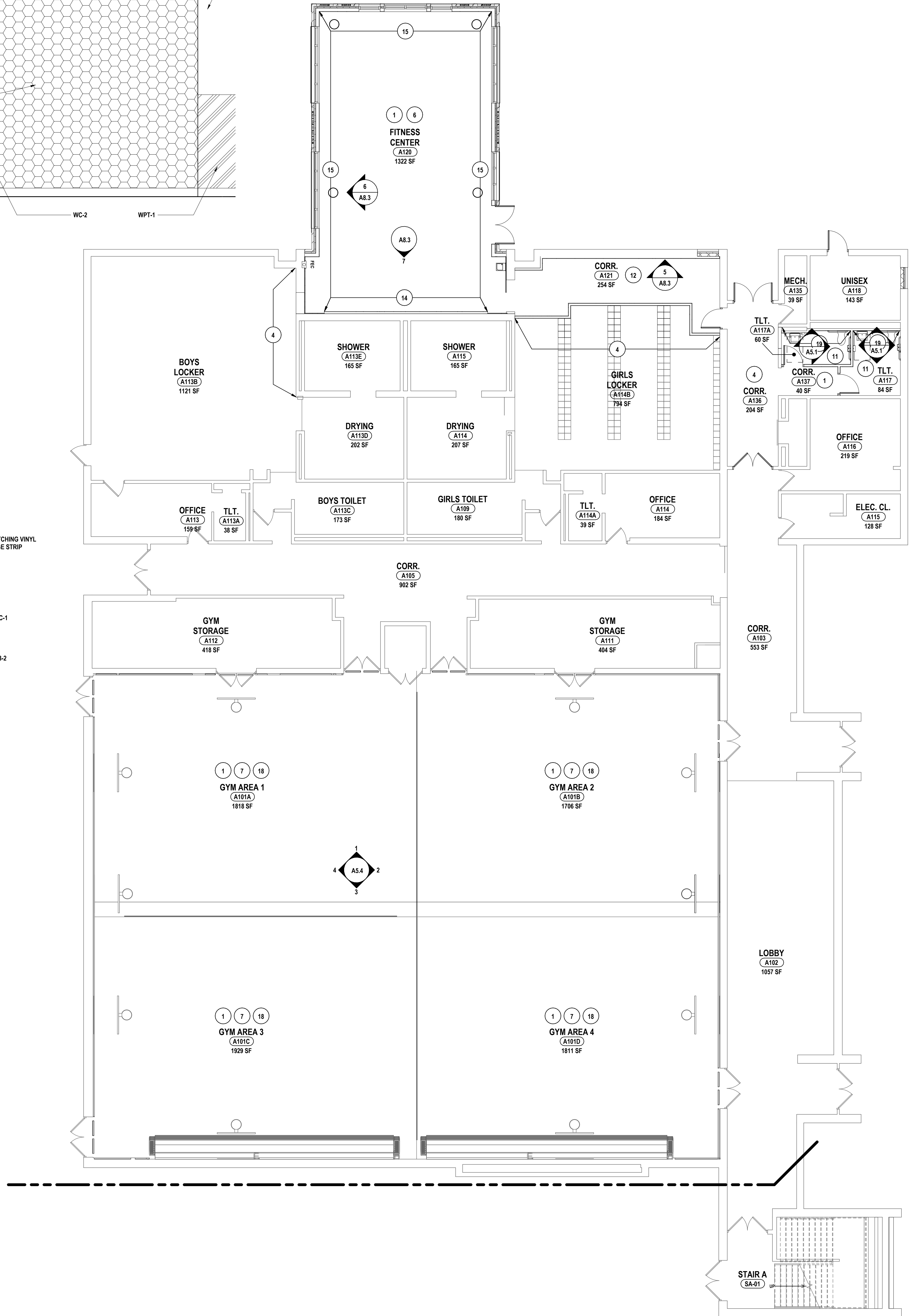

1 PARTIAL FIRST FLOOR - WALL FINISH PLAN - AREA B
1/8" = 1'-0"

GENERAL NOTES - INTERIOR WALL FINISH:

- A DRAWINGS REPRESENT LOCATIONS OF NEW WALL FINISHES AND INDICATE PATTERNS FOR INSTALLATION. FOR A COMPLETE LIST OF FINISHES, REFER TO THE FINISH KEY AND ROOM FINISH SCHEDULE.
- B REFER TO A2 DRAWINGS FOR CEILING HEIGHTS. VERIFY CEILING HEIGHTS IN THE FIELD PRIOR TO START OF WORK.
- C PAINT ALL UNFINISHED EXPOSED HVAC EQUIPMENT INCLUDING DUCTWORK, AIR DIFFUSERS AND RETURNS AT CEILING PLANE TO MATCH ADJACENT CEILING FINISH/COLOR. ARCHITECT TO SELECT COLOR.
- D REFER TO WALL FINISH LEGEND AND ELEVATIONS FOR FINISHES THAT REQUIRE ADDITIONAL INFORMATION REGARDING EXTENTS OR INSTALLATION PATTERNING.
- E PAINT ALL NEW INTERIOR WINDOW AND DOOR FRAMES. REFER TO FINISH KEY FOR COLORS.
- F PAINT ALL VERTICAL AND HORIZONTAL FACES OF NEW GWB SOFFITS PNT-4 UNLESS NOTED OTHERWISE.

CONSTRUCTION NOTES - INTERIOR WALL FINISH:

- 1 PAINT ALL WALLS PNT-1 UNLESS NOTED OTHERWISE. PROVIDE WALL BASE AS SCHEDULED.
- 2 PAINT HM DOOR FRAMES PNT-2. PROVIDE WALL BASE AS SCHEDULED.
- 3 PAINT ACCENT WALL PNT-3. PROVIDE WALL BASE AS SCHEDULED.
- 4 PATCH TO MATCH WALL FINISHES WHERE NEW WORK AFFECTS EXISTING WALL FINISHES.
- 5 WALL TO RECEIVE WALLCOVERING, WC-1 AT FULL HEIGHT. PROVIDE CORNER GUARDS TO MATCH WALLCOVERING AT OUTSIDE CORNERS TO 5'-0". PROVIDE RB-1 AS BASE.
- 6 WINDOWS TO RECEIVE NEW WINDOW SHADDES AS SCHEDULED AND SSM-1 AT WINDOW SILLS. VERIFY DIMENSIONS AND QUANTITY ON SITE.
- 7 PAINT WOOD TRIM PNT-3. PAINT WALLS ABOVE PNT-1. REFER TO A5.4 FOR DETAILS.
- 8 WALLS TO RECEIVE WALL TILE, WT-1, IN BRICK INSTALLATION PATTERN AT FULL HEIGHT. WALL BASE TO BE CB-1. REFER TO 7A8.4 FOR INSTALLATION DETAILS.
- 9 WALL TO RECEIVE WALL TILE, WT-4.5.6 IN HERRINGBONE INSTALLATION PATTERN. REFER TO 6A8.4 FOR INSTALLATION DETAILS. PROVIDE WT-1 AS BASE.
- 10 WALL TO RECEIVE WALL TILE, WT-3 IN VERTICAL STACKED INSTALLATION PATTERN AT FULL HEIGHT. PROVIDE CB-1 AS BASE. REFER TO 6A8.4 FOR INSTALLATION DETAILS.
- 11 WALL TO RECEIVE WT-1 IN HORIZONTAL STACKED INSTALLATION PATTERN AT WAINSCOT HEIGHT OF 5'-4". PAINT WALLS ABOVE PNT-1. PROVIDE CB-2 FOR WALL BASE. REFER TO 4A8.3 FOR INSTALLATION DETAILS.
- 12 WALLS TO RECEIVE WALLCOVERING, WC-1 AT WAINSCOT HEIGHT OF 3'-6". PAINT WALL ABOVE PNT-1. PROVIDE CORNER GUARDS TO MATCH WALLCOVERING ON OUTSIDE CORNERS. PROVIDE WALL BASE AS SCHEDULED.
- 13 WALL TO RECEIVE MKBD-1 AND TKBD-1.2.3. REFER TO A5 DRAWINGS FOR DETAILS. PROVIDE RB-2 AS BASE.
- 14 WALL TO RECEIVE CUSTOM WALLCOVERING AS SCHEDULED AT FULL HEIGHT. PROVIDE RB-1 AS BASE.
- 15 WALLS TO RECEIVE WALL PROTECTION, WPT-1 AT WAINSCOT HEIGHT OF 4'-0". PAINT WALLS ABOVE PNT-1. PROVIDE RB-1 AS BASE.
- 16 WALL TO RECEIVE MKBD-2 AND TKBD-1.2.3. REFER TO A5 DRAWINGS FOR DETAILS. PROVIDE RB-2 AS BASE.
- 17 PAINT WALL PNT-5. PROVIDE WALL BASE AS SCHEDULED.
- 18 PAINT BACKSTOP WALL ATTACHMENTS PNT-1.
- 19 WALL TO RECEIVE WT-1.2.3 IN HORIZONTAL STACKED INSTALLATION PATTERN. PROVIDE CB-2 AS WALL BASE. REFER TO 3A8.3 FOR INSTALLATION DETAILS.
- 20 BASE BID: NO WORK. ALTERNATE #3: PAINT ALL WALLS PNT-1 UNLESS NOTED OTHERWISE. PROVIDE WALL BASE AS SCHEDULED.
- 21 ALCOVE WALLS TO RECEIVE WALL TILE, WT-3 IN VERTICAL STACKED INSTALLATION PATTERN AT FULL HEIGHT.

WALL FINISH LEGEND

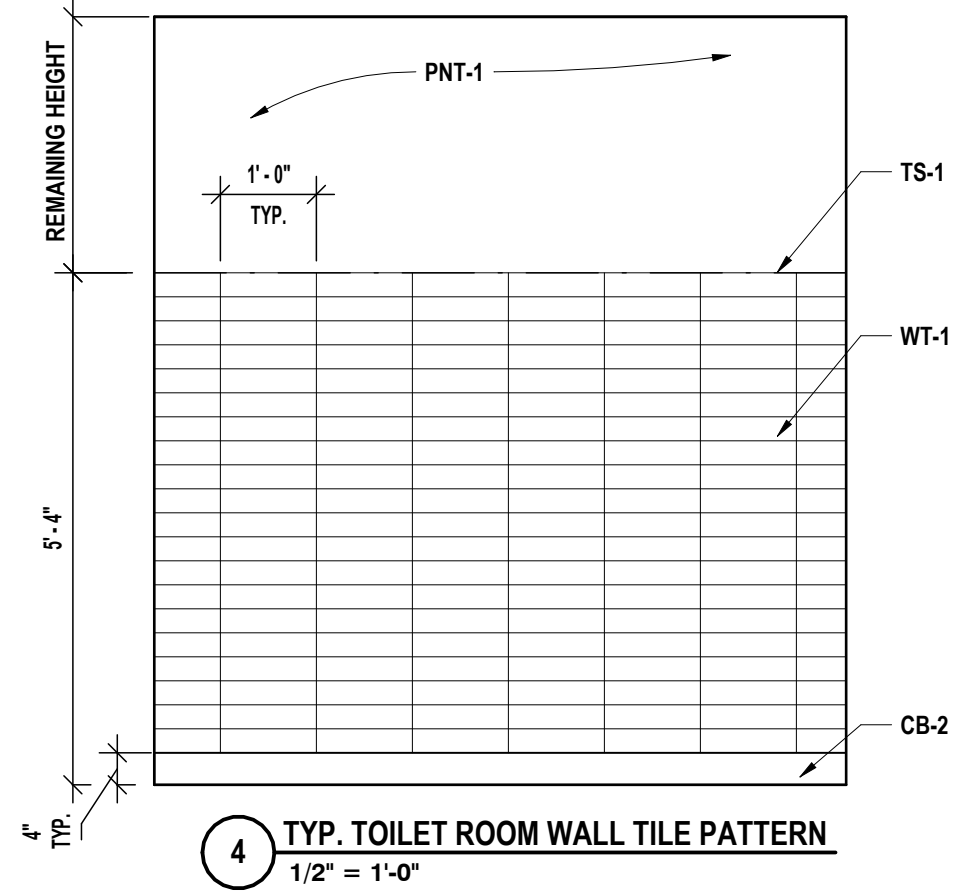
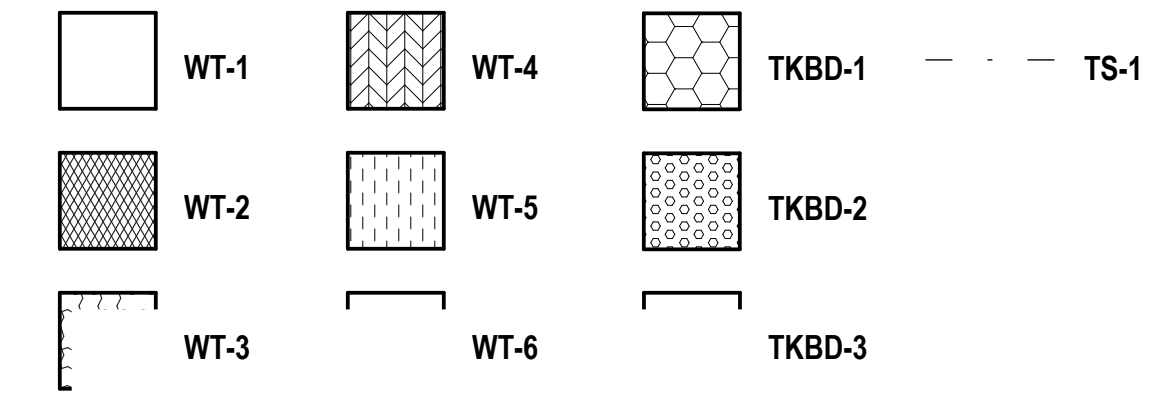

4 TYP. TOILET ROOM WALL TILE PATTERN
1/2" = 1'-0"

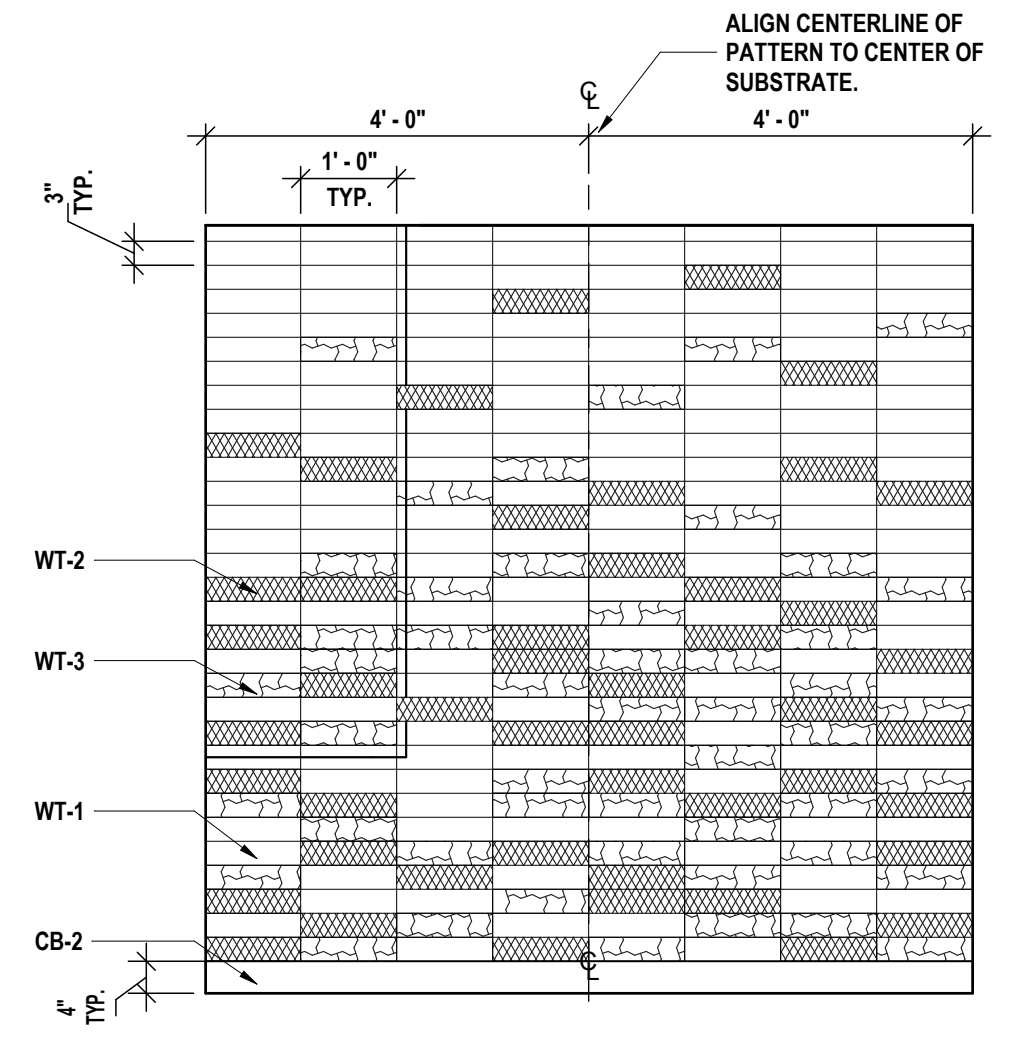

3 TOILET ROOM ACCENT WALL TILE PATTERN
1/2" = 1'-0"

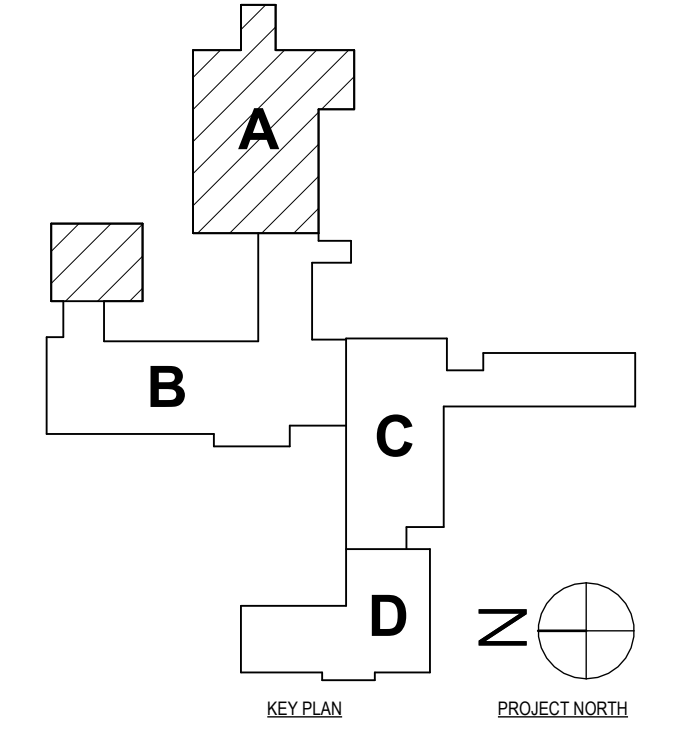

SED #: POCANTICO HILLS CENTRAL SCHOOL, 66-8002-04-001-040, PAVILION, 66-8002-041-001-001

FIRST FLOOR WALL FINISH PLANS - AREA A & B
CAPITAL IMPROVEMENTS PHASE 2
POCANTICO HILLS CSD
599 BEDFORD RD, SLEEPY HOLLOW, NY 10591

A8.3
PROJECT NO: 3288.008

DATE: 1/20/24
ISSUED FOR BID
DESCRIPTION OF REVISION:
DRAWN BY: JR
CHECKED BY: MW/JAC
DATE: 11/14/23
PHASE: CD

IT IS A VIOLATION OF THE LAW FOR ANY PERSON TO MAKE UNAUTHORIZED ALTERATIONS OR ADDITIONS TO PLANS
DRAWN BY: JR
CHECKED BY: MW/JAC
DATE: 11/14/23
PHASE: CD

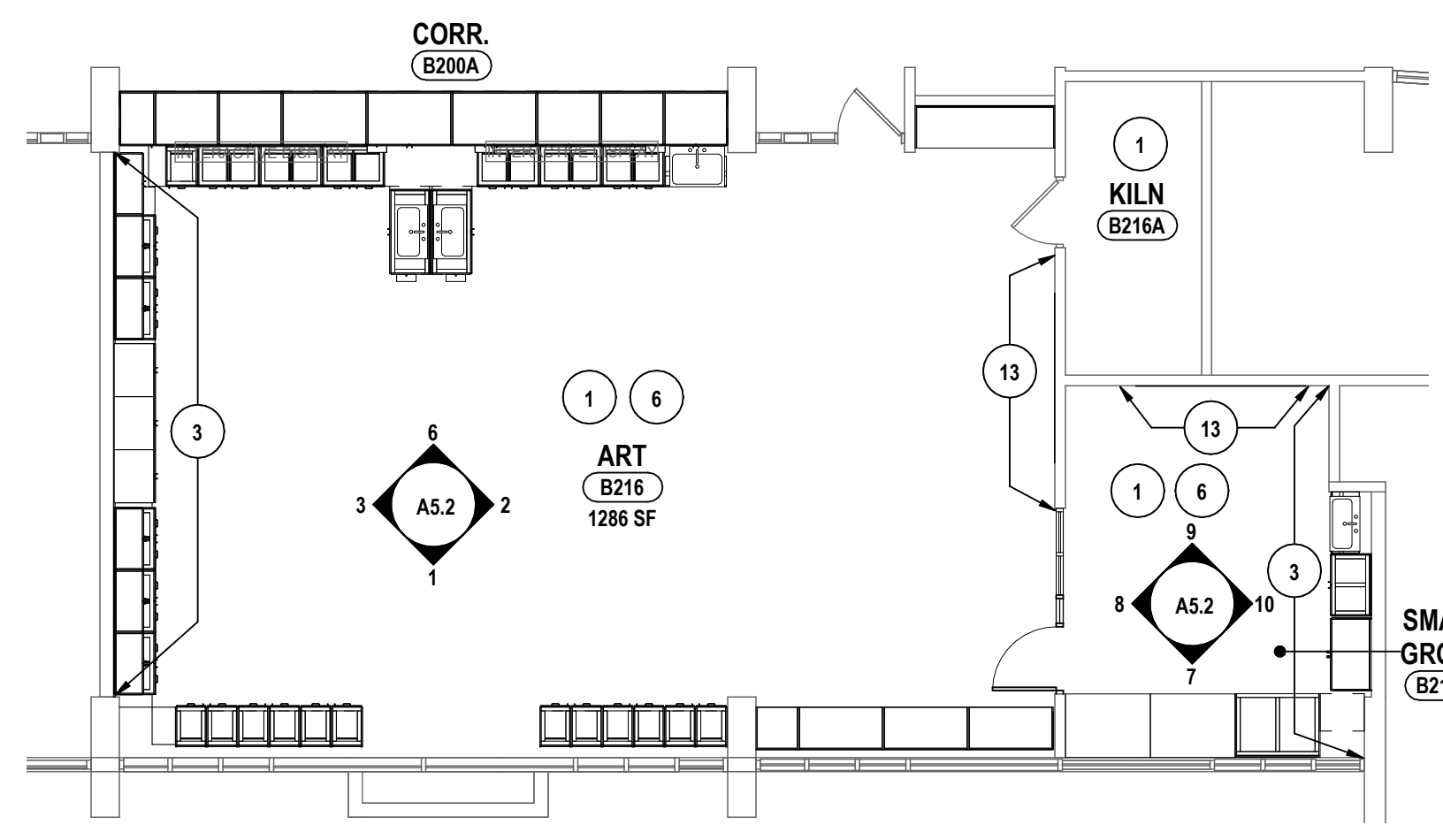

3 PARTIAL SECOND FLOOR - WALL FINISH PLAN - AREA B - ART ROOM
1/8" = 1'-0"

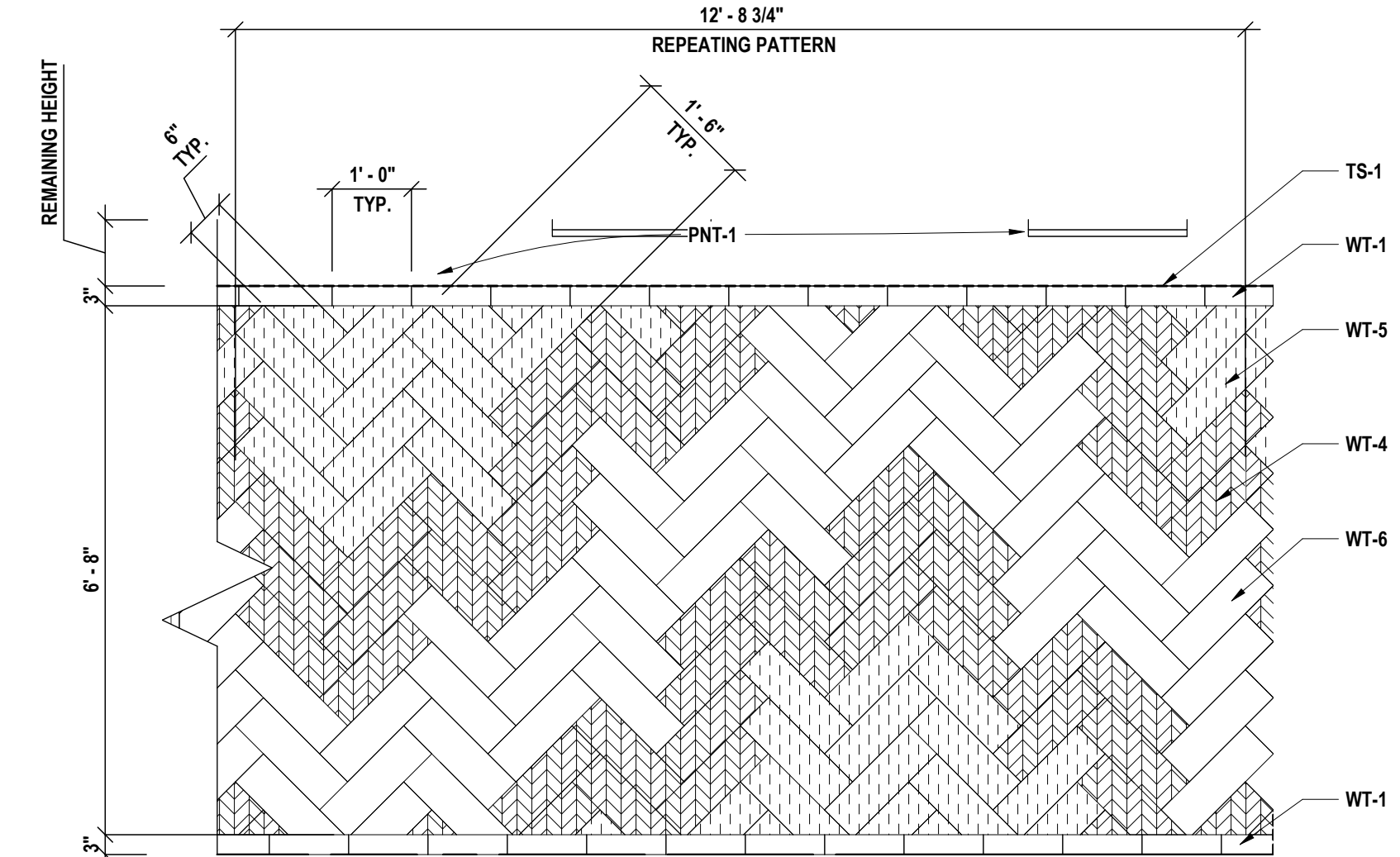

6 TYP. CAFETERIA WALL TILE PATTERN
1/2" = 1'-0"

WALL FINISH LEGEND

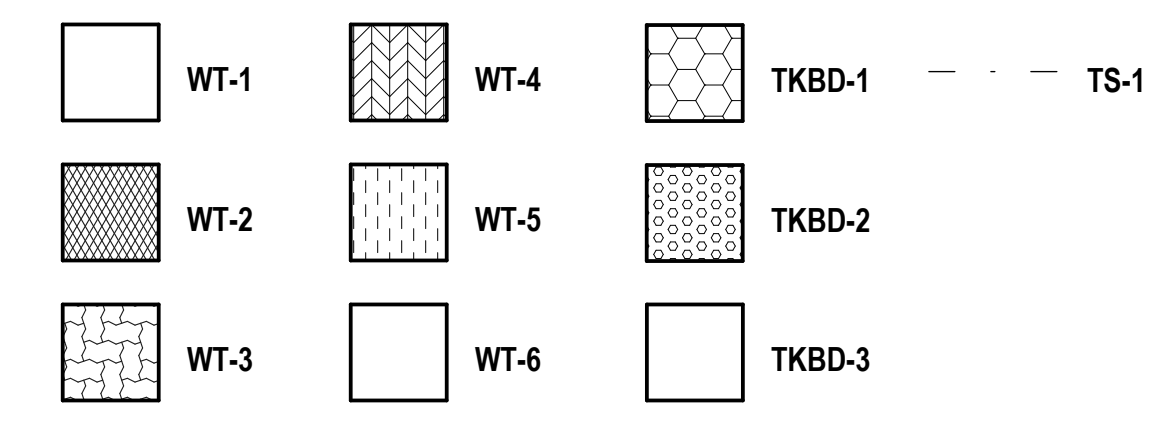

GENERAL NOTES - INTERIOR WALL FINISH:

- A DRAWINGS REPRESENT LOCATIONS OF NEW WALL FINISHES AND INDICATE PATTERNS FOR INSTALLATION. FOR A COMPLETE LIST OF FINISHES, REFER TO THE FINISH KEY AND ROOM FINISH SCHEDULE.
- B REFER TO AS DRAWINGS FOR CEILING HEIGHTS, VERIFY CEILING HEIGHTS IN THE FIELD PRIOR TO START OF WORK.
- C PAINT ALL UNFINISHED EXPOSED HVAC EQUIPMENT INCLUDING DUCTWORK, AIR DIFFUSERS AND RETURNS AT CEILING PLANE TO MATCH ADJACENT CEILING FINISH/COLOR. ARCHITECT TO SELECT COLOR.
- D REFER TO WALL FINISH LEGEND AND ELEVATIONS FOR FINISHES THAT REQUIRE ADDITIONAL INFORMATION REGARDING EXTENTS OR INSTALLATION PATTERNING.
- E PAINT ALL NEW INTERIOR WINDOW AND DOOR FRAMES. REFER TO FINISH KEY FOR COLORS.
- F PAINT ALL VERTICAL AND HORIZONTAL FACES OF NEW GWB SOFFITS PNT-4 UNLESS NOTED OTHERWISE.

CONSTRUCTION NOTES - INTERIOR WALL FINISH:

- 1 PAINT ALL WALLS PNT-1 UNLESS NOTED OTHERWISE. PROVIDE WALL BASE AS SCHEDULED.
- 2 PAINT HM DOOR FRAMES PNT-2. PROVIDE WALL BASE AS SCHEDULED.
- 3 PAINT ACCENT WALL PNT-3. PROVIDE WALL BASE AS SCHEDULED.
- 4 PATCH TO MATCH WALL FINISHES WHERE NEW WORK AFFECTS EXISTING WALL FINISHES.
- 5 WALL TO RECEIVE WALLCOVERING, WC-1 AT FULL HEIGHT. PROVIDE CORNER GUARDS TO MATCH WALLCOVERING AT OUTSIDE CORNERS TO 3'-4". PROVIDE RB-1 AS BASE.
- 6 WINDOWS TO RECEIVE NEW WINDOW SHADES AS SCHEDULED AND SSM-1 AT WINDOW SILLS. VERIFY DIMENSIONS AND QUANTITY ON SITE.
- 7 PAINT WOOD TRIM PNT-3. PAINT WALLS ABOVE PNT-1. REFER TO AS.4 FOR DETAILS.
- 8 WALLS TO RECEIVE WALL TILE, WT-1, IN BRICK INSTALLATION PATTERN AT FULL HEIGHT. WALL BASE TO BE CB-1. REFER TO 7/A.4 FOR INSTALLATION DETAILS.
- 9 WALL TO RECEIVE WALL TILE, WT-4.5.6 IN HERRINGBONE INSTALLATION PATTERN. REFER TO 6/A.8.4 FOR INSTALLATION DETAILS. PROVIDE WT-4 AS BASE.
- 10 WALL TO RECEIVE WALL TILE, WT-3 IN VERTICAL STACKED INSTALLATION PATTERN AT FULL HEIGHT. PROVIDE CB-1 AS BASE. REFER TO 8/A.4 FOR INSTALLATION DETAILS.
- 11 WALL TO RECEIVE WT-1 IN HORIZONTAL STACKED INSTALLATION PATTERN AT WAINSCOT HEIGHT OF 5'-4". PAINT WALLS ABOVE PNT-1. PROVIDE CB-2 FOR WALL BASE. REFER TO 4/A.8.3 FOR INSTALLATION DETAILS.
- 12 WALLS TO RECEIVE WALLCOVERING, WC-1 AT WAINSCOT HEIGHT OF 3'-6". PAINT WALL ABOVE PNT-1. PROVIDE CORNER GUARDS TO MATCH WALLCOVERING ON OUTSIDE CORNERS. PROVIDE WALL BASE AS SCHEDULED.
- 13 WALL TO RECEIVE MKBD-1 AND TKBD-1.2.3. REFER TO AS DRAWINGS FOR DETAILS. PROVIDE RB-2 AS BASE.
- 14 WALL TO RECEIVE CUSTOM WALLCOVERING AS SCHEDULED AT FULL HEIGHT. PROVIDE RB-1 AS BASE.
- 15 WALLS TO RECEIVE WALL PROTECTION, WPT-1 AT WAINSCOT HEIGHT OF 4'-0". PAINT WALLS ABOVE PNT-1. PROVIDE RB-1 AS BASE.
- 16 WALL TO RECEIVE MKBD-2 AND TKBD-1.2.3. REFER TO AS DRAWINGS FOR DETAILS. PROVIDE RB-2 AS BASE.
- 17 PAINT WALL PNT-5. PROVIDE WALL BASE AS SCHEDULED.
- 18 PAINT BACKSTOP WALL ATTACHMENTS PNT-1.
- 19 WALL TO RECEIVE WT-1.2.3 IN HORIZONTAL STACKED INSTALLATION PATTERN. PROVIDE CB-2 AS WALL BASE. REFER TO 3/A.8.3 FOR INSTALLATION DETAILS.
- 20 BASE BID: NO WORK. ALTERNATE #3: PAINT ALL WALLS PNT-1 UNLESS NOTED OTHERWISE. PROVIDE WALL BASE AS SCHEDULED.
- 21 ALCOVE WALLS TO RECEIVE WALL TILE, WT-3 IN VERTICAL STACKED INSTALLATION PATTERN AT FULL HEIGHT.

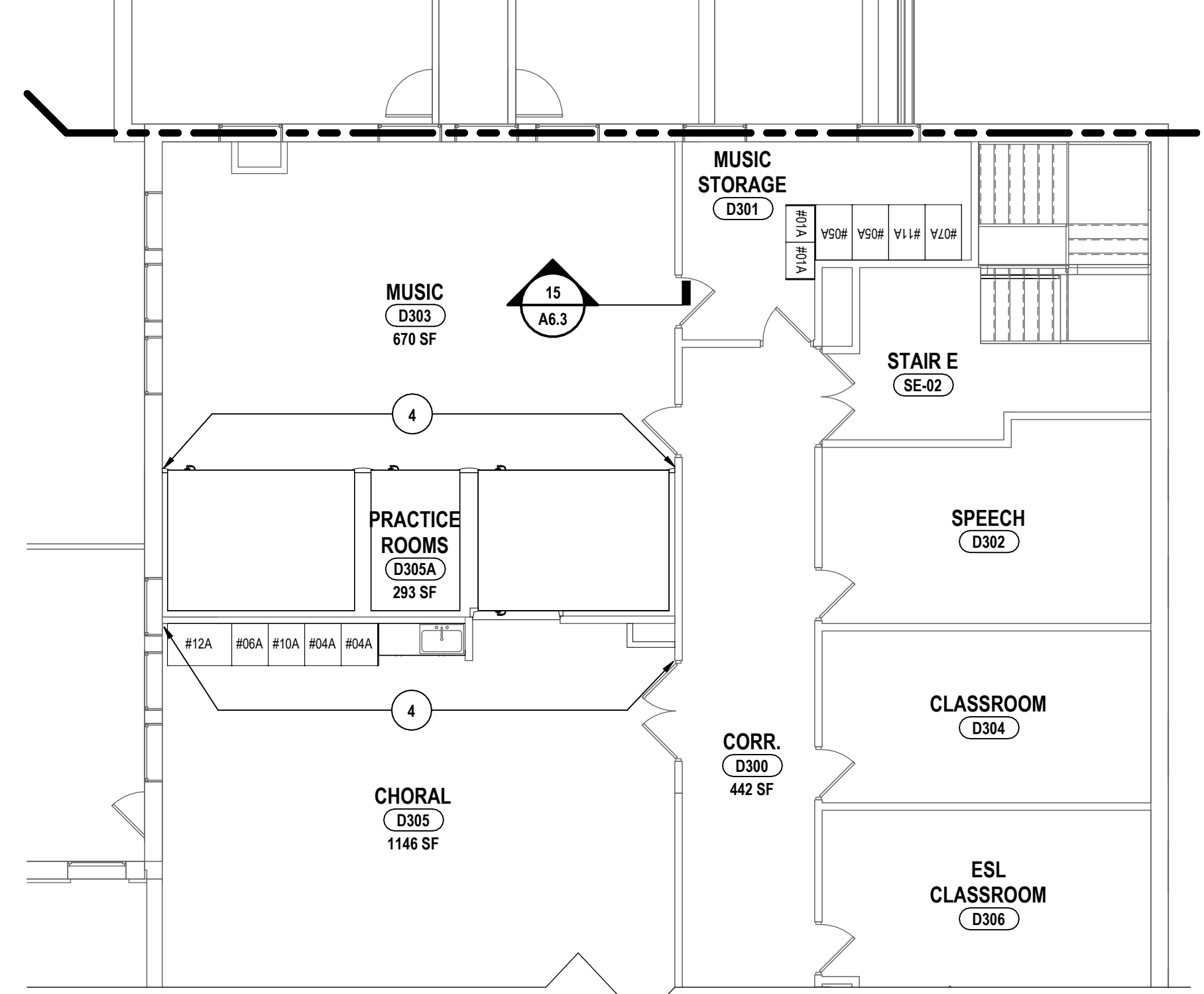

5 PARTIAL THIRD FLOOR FINISH PLAN - AREA D
1/8" = 1'-0"

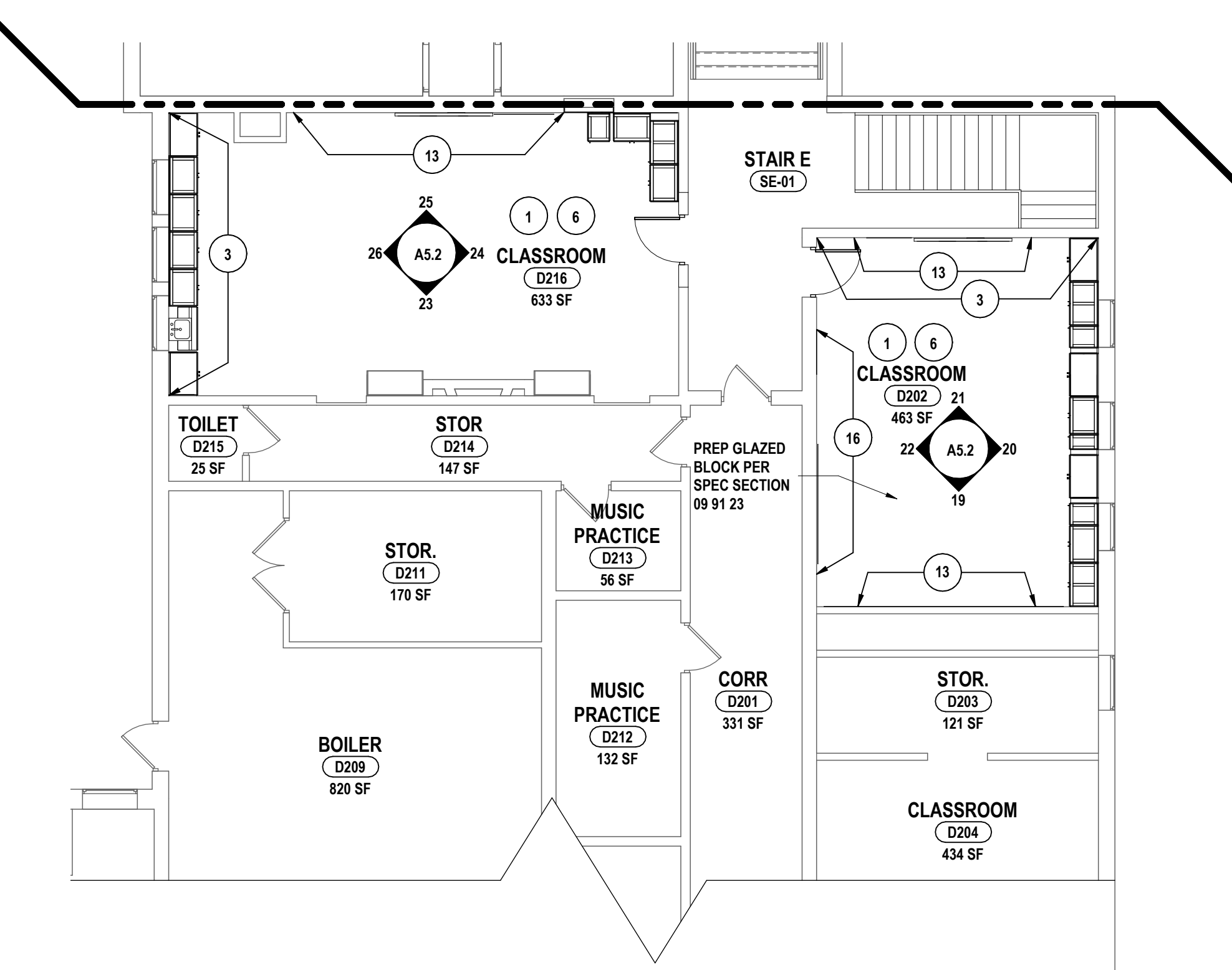

4 PARTIAL SECOND FLOOR - WALL FINISH PLAN - AREA D
1/8" = 1'-0"

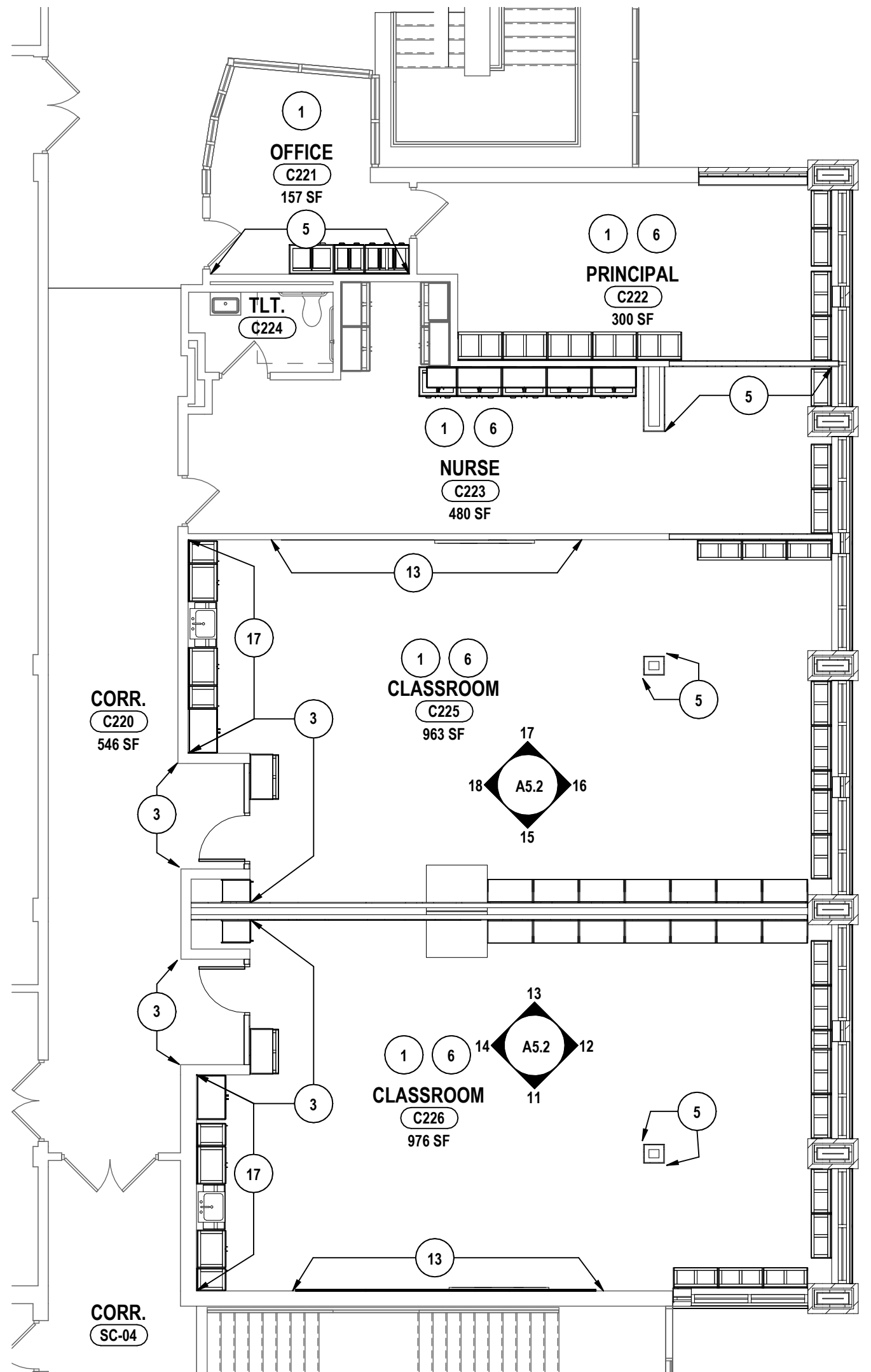

2 PARTIAL SECOND FLOOR - WALL FINISH PLAN - AREA C
1/8" = 1'-0"

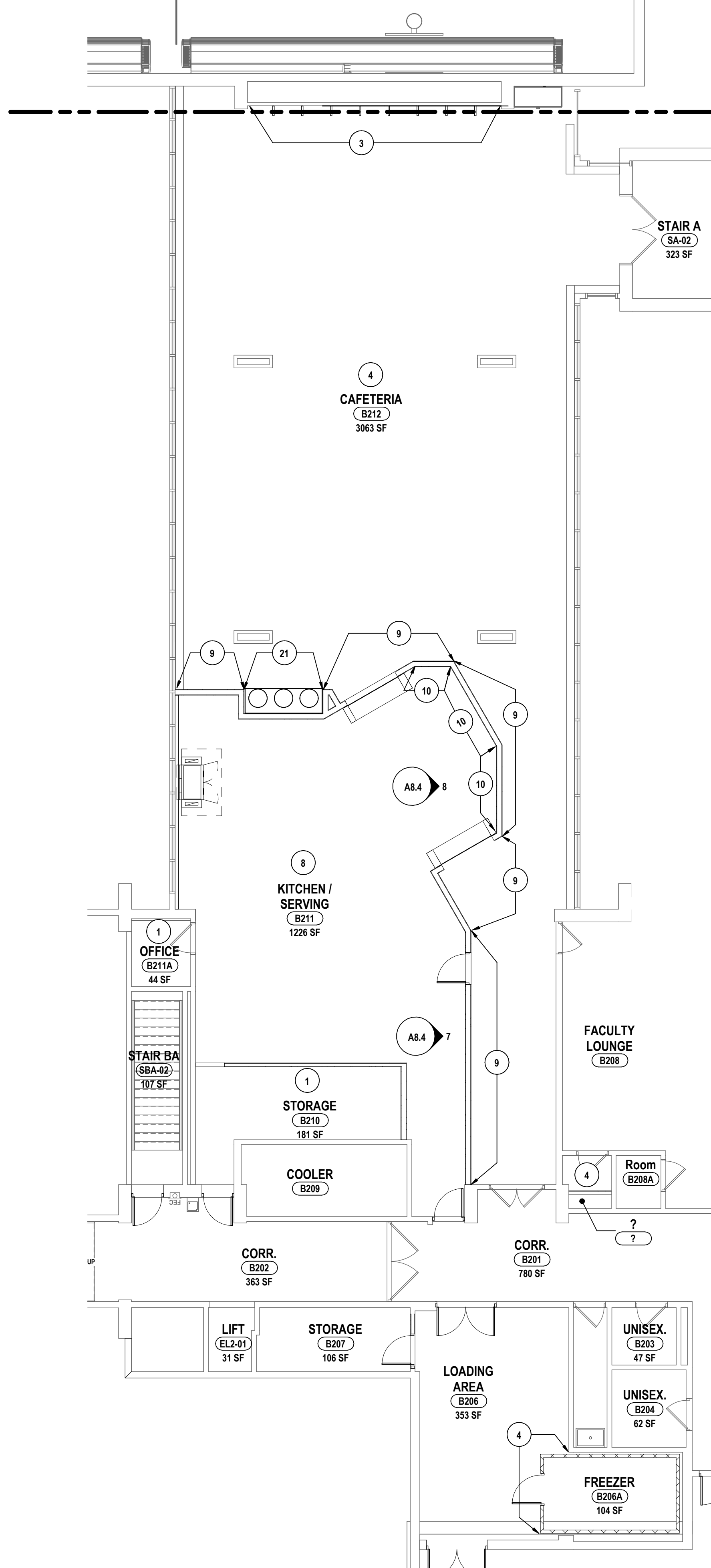

1 PARTIAL SECOND FLOOR - WALL FINISH PLAN - AREA B
1/8" = 1'-0"

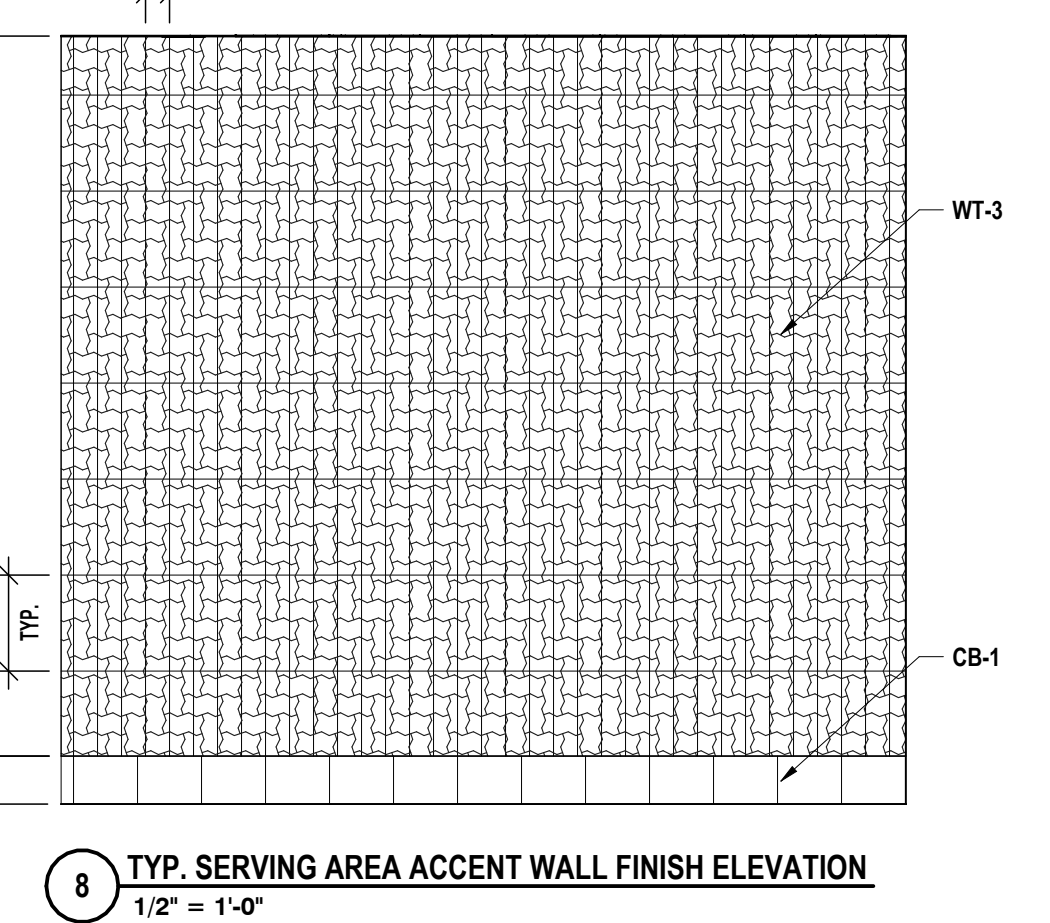

8 TYP. SERVING AREA ACCENT WALL FINISH ELEVATION
1/2" = 1'-0"

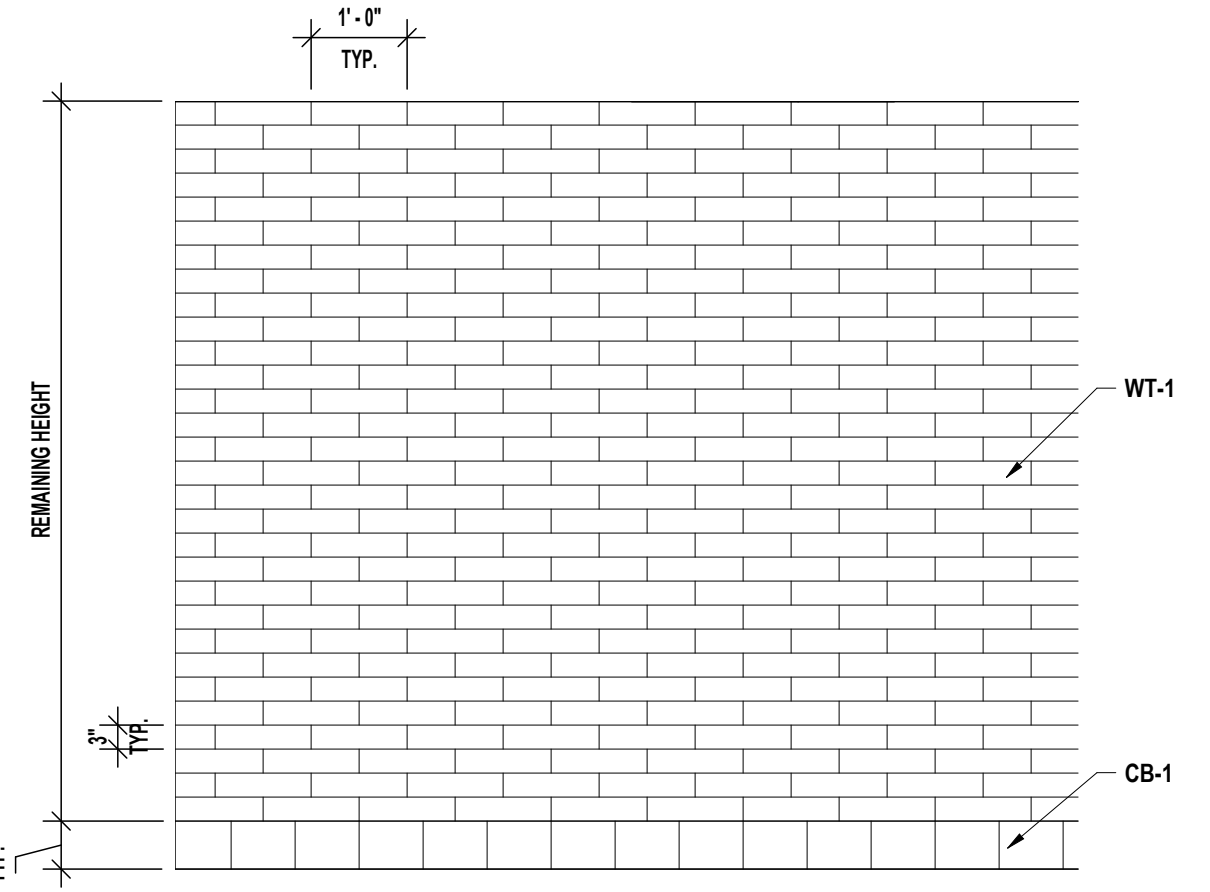

7 TYP. KITCHEN WALL FINISH ELEVATION
1/2" = 1'-0"

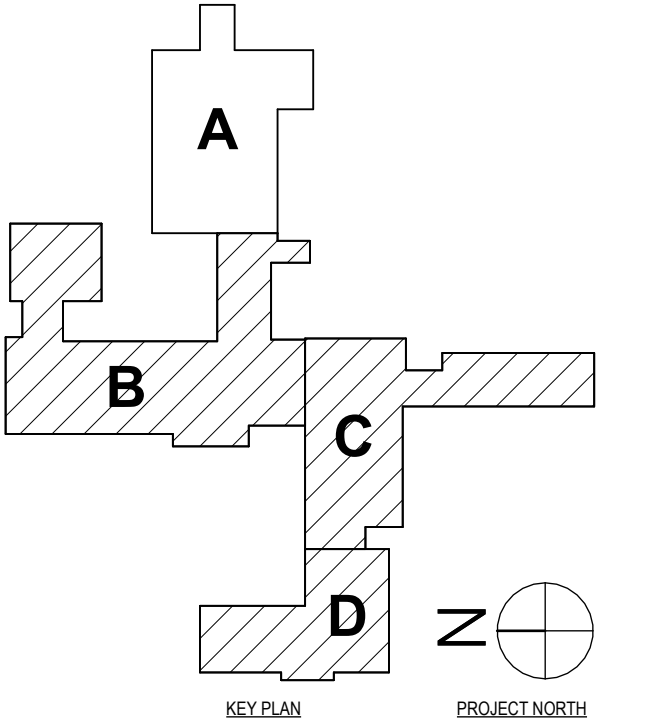

SED # POCANTICO HILLS CENTRAL SCHOOL, 66-8002-04-001-040, PAVILION, 66-8002-041-001-001

SECOND & THIRD FLOOR - WALL FINISH PLAN - AREA B, C, D

CAPITAL IMPROVEMENTS PHASE 2
POCANTICO HILLS CSD

599 BEDFORD RD, SLEEPY HOLLOW, NY 10591

HUNT ENGINEERS ARCHITECTS | SURVEYORS
HORSEHEADS, NY 607-563-1000
POUGHKEEPS, NY 562-937-7668
BINGHAMTON, NY 607-798-8881
ALBANY, NY 607-798-8881
TOWANDA, PA 570-265-6666
WWW.HUNTEAS.COM
NY CERTIFICATE NO. 0016250 PA CERTIFICATE NO. TSC220313464-1

DATE:	1/24/24	DESCRIPTION OF REVISION:	
ISSUED FOR BID			
CHECKED BY:	MW/JAC		
DRAWN BY:	JR		
DATE:	11/14/23		
PHASE:	CD		

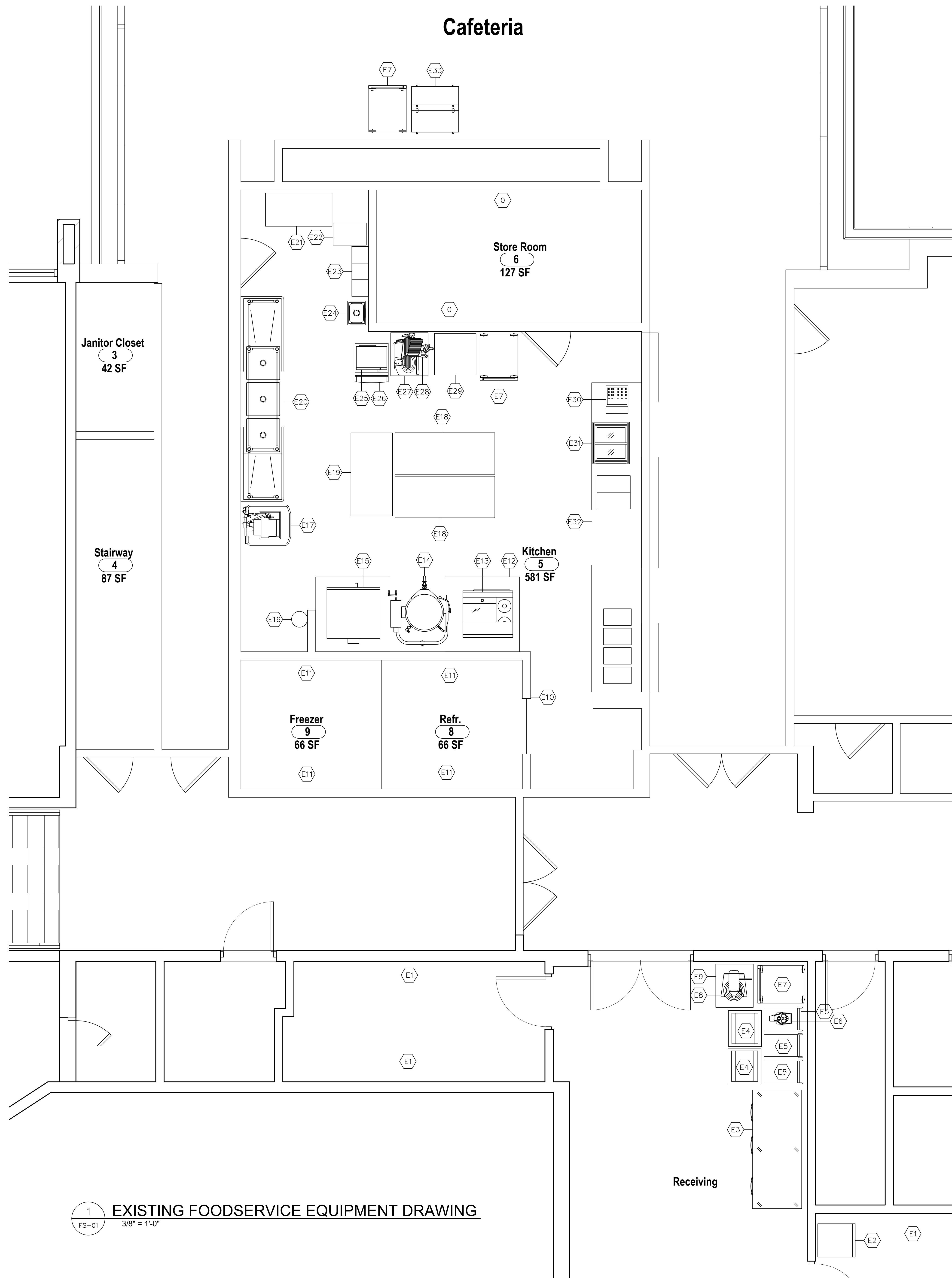

POCANTICO HILLS EXISTING FOODSERVICE EQUIPMENT SCHEDULE

Item No	Qty	Equipment Category
E01	1 Lot	Shelving Units
E02	1	Residential Freezer
E03	1	3 Door Refrigerator/Freezer
E04	1 Lot	Sheet Pan Racks
E05	1 Lot	Utility Carts
E06	1	Food Processor
E07	3	Mobile Warming Cabinets
E08	1	Bench Mixer
E09	1	Mobile Mixer Stand
E10	1	Walk-in Cooler/Freezer
E11	1 Lot	Shelving Units
E12	1	Exhaust Hood
E13	1	Range w/Griddle
E14	1	Tilting Kettle
E15	1	Double Deck Convection Oven
E16	1	Fire Suppression Sytem
E17	1	Dishwasher
E18	2	Worktables (30x72)
E19	1	Worktable (30x60)
E20	1	3 Compartment Sink
E21	1	Desk
E22	1	File Cabinet
E23	1	Lockers
E24	1	Hand Sink
E25	1	Microwave Oven
E26	1	Ice Maker
E27	1	Slicer Stand
E28	2	Slicer
E29	1	Worktable (30x30)
E30	1	Cash Register
E31	1	Ice Cream Merchandiser
E32	1	Serving Line
E33	1	Milk Cooler

1
FS-01
EXISTING FOODSERVICE EQUIPMENT DRAWING
3/8" = 1'-0"

DRAWN BY: JMB
CHECKED BY: MDB
DATE: 08/24/2024
PHASE: CD
ISSUED FOR BID
DATE: 08/24/2024
REVISION: R001
IT IS A VIOLATION OF THE LAW FOR ANY PERSON TO MAKE UNAUTHORIZED ALTERATIONS OR ADDITIONS TO PLANS DRAWN BY A LICENSED ARCHITECT OR PROFESSIONAL ENGINEER.

HUNT ENGINEERS | ARCHITECTS | SURVEYORS
HORSEHEADS, NY 687-8888
ROCKY HILLS, NY 687-8888
BINGHAMTON, NY 687-788-5884
ALBANY, NY 687-738-8881
WWW.HUNTEAS.COM
NY CERTIFICATE NO. 0016220 PA CERTIFICATE NO. TSC2203131464-1

EXISTING FOODSERVICE EQUIPMENT DRAWING
CAPITAL IMPORVEMENTS PHASE 2
POCANTICO HILLS CSD
599 BEDFORD ROAD, SLEEPY HOLLOW, NY 10591

FS-01
PROJECT NO: 3288.008



SED # POCANTICO HILLS CENTRAL SCHOOL 8628244-001-0401 PAVILION: 8628244-001-001

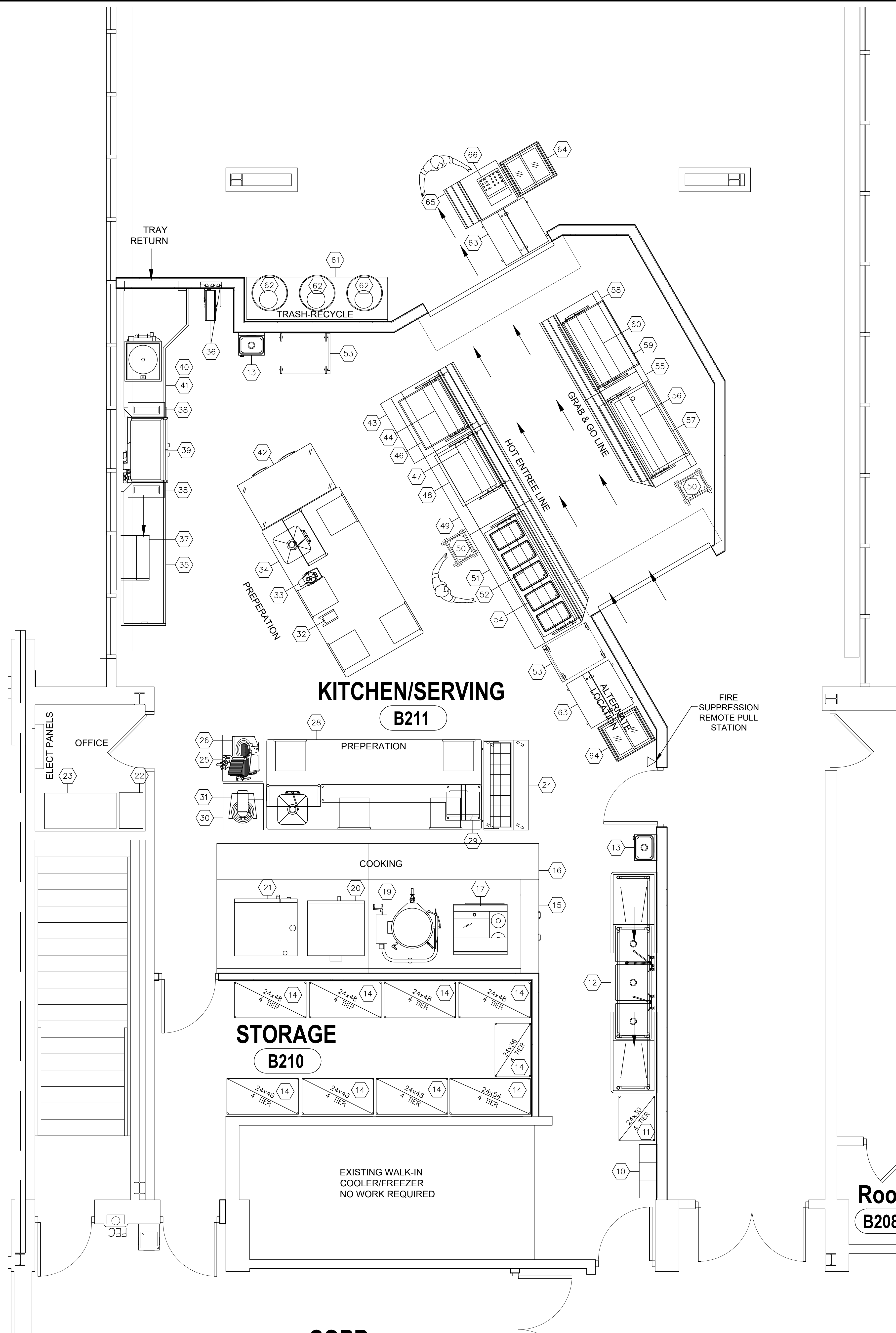

1 FOODSERVICE EQUIPMENT DRAWING - AREA B1
FS-02 3/8" = 1'-0"

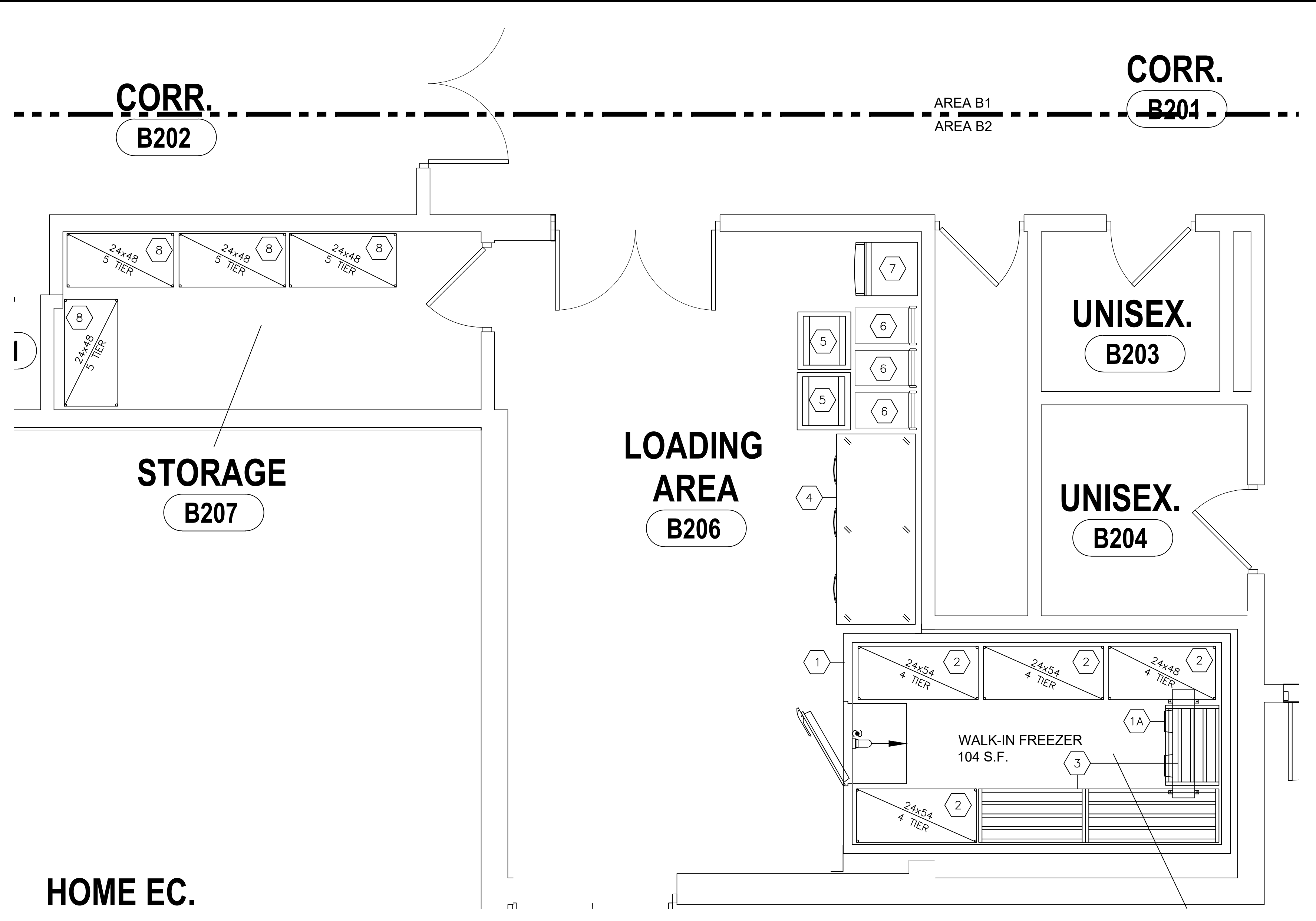

2 FOODSERVICE EQUIPMENT DRAWING - AREA B2
FS-02 3/8" = 1'-0"

POCANTICO HILLS SCHOOL FOODSERVICE EQUIPMENT SCHEDULE		
Item No	Qty	Equipment Category
1	1	Walk-in Freezer
1A	1	Freezer Refrigeration System
2	1 Lot	Shelving Units
3	1 Lot	Dunnage Units
4	1	2 Door Refrigerator/1 Door Freezer (Existing Item# E3 - Relocate)
5	1 Lot	Mobile Sheet Pan Racks (Existing Item# E4 - Relocate)
6	1 Lot	Mobile Utility Carts (Existing Item# E5 - Relocate)
7	1	Ice Maker (Existing Item# E21 - Relocate)
8	1 Lot	5 Tier Shelving Units
9	---	Spare Number
10	1 Lot	Lockers (Existing Item# E23 - Relocate)
11	1	Pot & Pan Drying Rack
12	1	3 Compartment Sink (Existing Item# E20 - Relocate)
13	2	Hand Sinks
14	1 Lot	Shelving Units
15	1	Fire Suppression System
16	1	Exhaust Hood w/Supply Air
17	1	Range w/Griddle (Existing Item# E13 - Relocate)
18	---	Spare Number
19	1	Tilting Kettle (Existing Item# E14 - Relocate)
20	1	Double Deck Convection Oven (Existing Item# E15 - Relocate)
21	1	Combination Oven
22	1	File Cabinet (Existing Item# E22 - Relocate)
23	1	Desk (Existing Item# E21 - Relocate)
24	1	Sandwich Prep Unit (Existing - Relocate)
25	1	Mobile Slicer Stand
26	1	Slicer
27	---	Spare Number
28	1	Island Chef's Worktable w/Sink
29	1	Microwave Oven (Existing - Relocate)
30	1	Mixer Stand (Existing Item# E27 - Relocate)
31	1	Bench Mixer (Existing Item# E8 - Relocate)
32	1	Can Opener
33	1	Food Processor (Existing Item# E6 - Relocate)

34	1	Island Worktable w/Sink
35	1	Clean Dishtable
36	1	Hose Reel w/Control Panel
37	1	Power Dry Unit
38	1	Vent Duct Riser
39	1	Vent Duct Riser
39	1	Dishwasher
39	---	Built-in Booster Heater
40	1	Scrapper/Collector
41	1	Soiled Dishtable
42	1	Double Door Reach-in Refrigerators
43	1	Solid Top Unit
44	1	Breath Protector
45	---	Spare Number
46	1	Heated Shelf
47	1	Breath Protector
48	1	Frost Top Unit
49	1	Solid Top Unit
50	2	Tray Lowerators
51	1	Solid Top Unit
52	1	Breath Protector
53	2	Mobile Warming Cabinets (Existing Item# E7 - Relocate)
54	1	5 Well Hot/Cold Food Unit
55	1	Solid Top Unit
56	1	Breath Protector
57	1	Frost Top Unit
58	1	Solid Top Unit
59	1	Heated Shelf
60	1	Breath Protector
61	1	Mobile Soiled Breakdown Table
62	3	Garbage Cans (Supplied by the District)
63	1	Milk Cooler (Existing Item# E33 - Relocate)
64	1	Ice Cream Merchandiser (Existing Item# E31 - Relocate)
65	1	Cashiers Station
66	1	Cash Register (Existing Item# E30 - Relocate)



ISSUED FOR BID
DATE: 08/24/2024
PHASE: CD

DATE: 08/24/2024
ISSUED FOR BID
R-66

DESCRIPTION OF REVISION:
1. 24x54 4 TIER

DATE: 08/24/2024
ISSUED FOR BID
R-66

DATE: 08/24/2024
ISSUED FOR BID
R-66

HUNT ENGINEERS | ARCHITECTS | SURVEYORS

HORSEHEADS, NY 607-888-8888 ROCHESTER, NY 661-557-7666 TOWANAC, PA 570-265-4888
BINGHAMTON, NY 607-738-5888 ALBANY, NY 607-738-8881
WWW.HUNTEAS.COM

NY CERTIFICATE NO. 001620 PA CERTIFICATE NO. TSC203131464-1

FOODSERVICE EQUIPMENT DRAWING
CAPITAL IMPORVEMENTS PHASE 2
POCANTICO HILLS CSD
599 BEDFORD ROAD, SLEEPY HOLLOW, NY 10591

FS-02

PROJECT NO: 3288.008

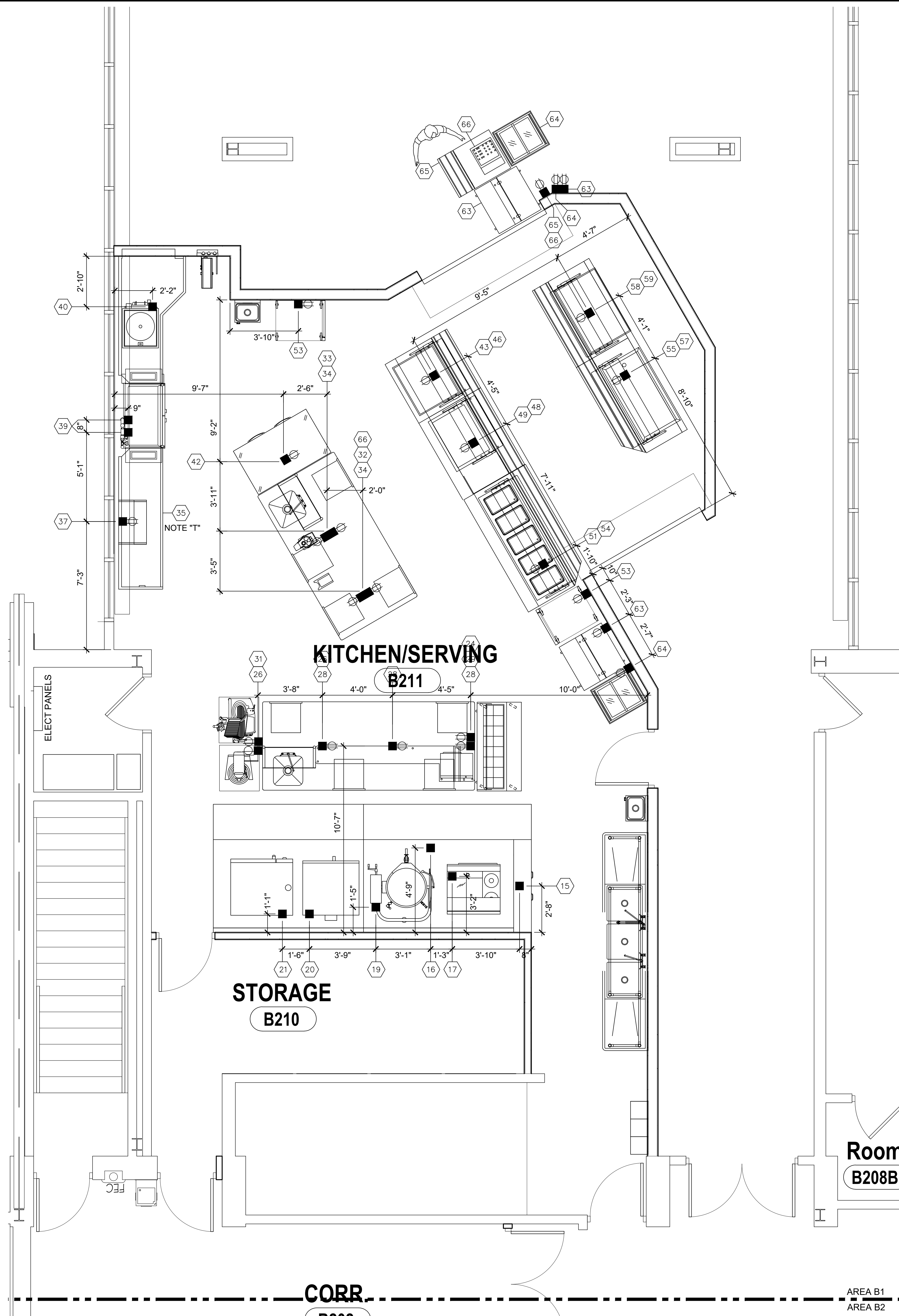

1 FOODSERVICE EQUIPMENT ELECTRICAL POINT OF CONNECTION DRAWING - AREA B1
FS-03 3/8" = 1'-0"

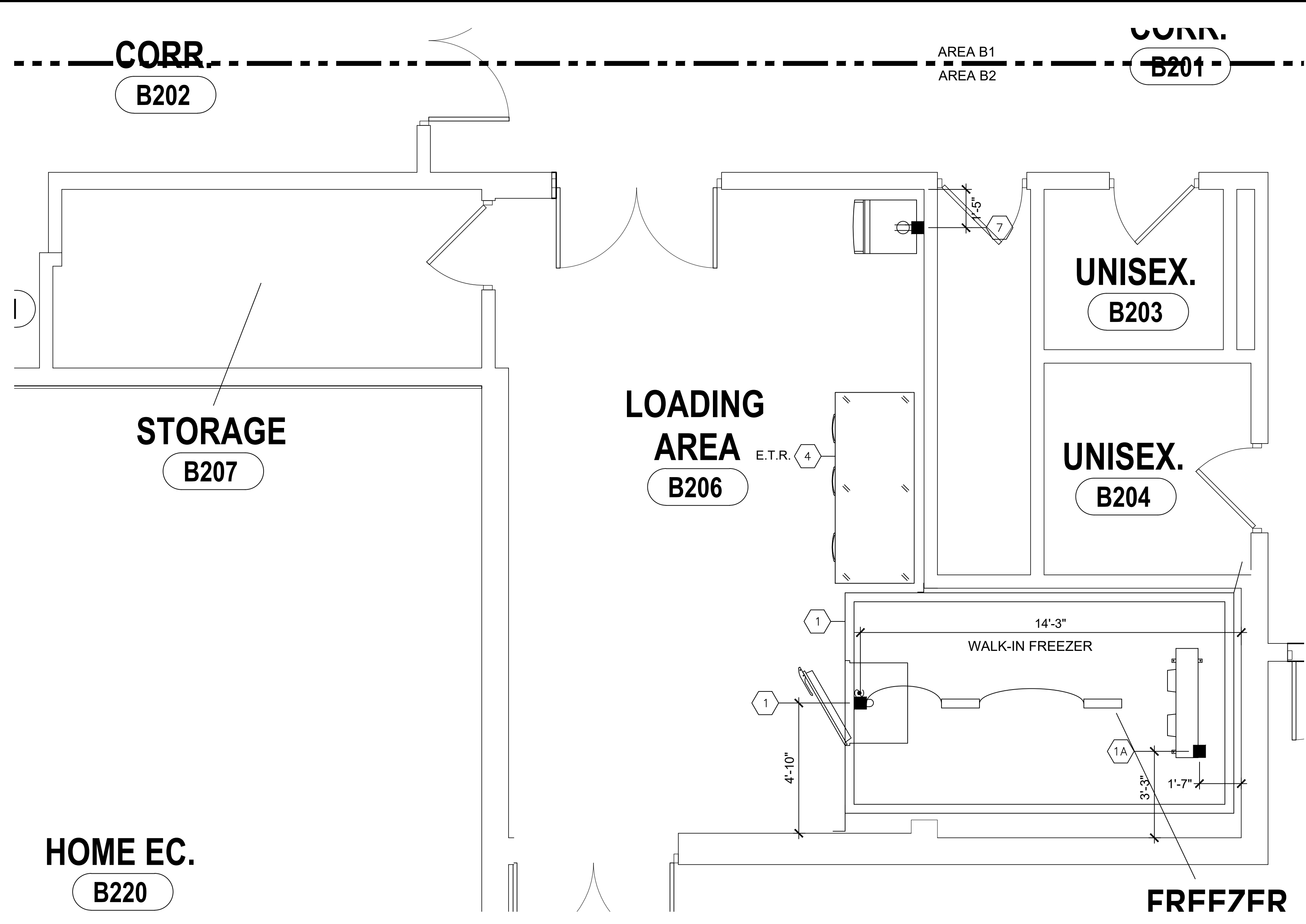

2 FOODSERVICE EQUIPMENT ELECTRICAL POINT OF CONNECTION DRAWING - AREA B2
FS-03 3/8" = 1'-0"

SYMBOL/ ABBREVIATION SCHEDULE			
PLUMBING - HEATING		ELECTRICAL	
C.W. ● COLD WATER	E.C. ■ ELECTRIC CONNECTION	J.B. □ JUNCTION BOX	S.R. ○ SINGLE RECEPTACLE
H.W. ● HOT WATER	J.B. □ JUNCTION BOX	D.R. □ DUPLEX RECEPTACLE	C.O. □ CONVENIENCE OUTLET
G ● GAS	S.R. ○ SINGLE RECEPTACLE	R.C. △ REMOTE CONNECTION	SW □ SWITCH
S ⊗ STEAM SUPPLY	D.R. □ DUPLEX RECEPTACLE	SW □ SWITCH	RMF REMOTE MANUAL FIRE PULL
R ⊗ STEAM RETURN	C.O. □ CONVENIENCE OUTLET	ELC ELECTRIC LIGHT	KW KILOWATT
PC ⊕ PIPE CONNECTION	R.C. △ REMOTE CONNECTION	HP MOTOR HORSEPOWER	AMP AMPERE
W ● WASTE	SW □ SWITCH	MISCELLANEOUS	
I.W. ● INDIRECT WASTE	RMF REMOTE MANUAL FIRE PULL	DFA DOWN FROM ABOVE	AFF ABOVE FINISHED FLOOR
F.D. ● FLOOR DRAIN	ELC ELECTRIC LIGHT	S.P. STATIC PRESSURE	NIC NOT IN KITCHEN CONTRACT
F.S. ● FLOOR SINK	KW KILOWATT	CFM CUBIC FEET PER MINUTE	OW OUT OF WALL
FFD ● FUNNEL FLOOR DRAIN	HP MOTOR HORSEPOWER	TEO TOP OF ELECTRICAL OUTLET	ETR EXISTING TO REMAIN
BTU BRITISH THERMAL UNIT	AMP AMPERE		

NOTE
THIS PLAN IS AN INSTRUMENT OF SERVICE PREPARED FOR THE CONVENIENCE OF THE ARCHITECT, ENGINEERS, AND BIDDERS. IT IS AS ACCURATE AS CAN BE DETERMINED AT THIS DATE. WE WILL NOT BE RESPONSIBLE FOR ANY DISCREPANCIES WHICH MAY DEVELOP BETWEEN LOCATIONS OF CONNECTIONS SHOWN AND ACTUAL LOCATIONS OF CONNECTIONS OF FIXTURES FURNISHED. THE FOOD SERVICE EQUIPMENT CONTRACTOR WILL FURNISH DIMENSIONED PLANS. CONNECTIONS SHOWN ARE APPROX. LOCATIONS AND ARE FOR REFERENCE ONLY!

HUNT ENGINEERS | ARCHITECTS | SURVEYORS
 HORSEHEADS, NY 607-888-8800 ROCHESTER, NY 662-527-7866 TOWANSON, PA 570-265-4888
 BINGHAMTON, NY 607-738-5884 ALBANY, NY 607-738-8881
 WWW.HUNTEAS.COM
 NY CERTIFICATE NO. 0016220 PA CERTIFICATE NO. TSC2203131464-1

PROJECT NO. 3288.008

DATE: 05/24/2024
 ISSUED FOR BID: R660
 DATE: 06/24/2024
 PHASE: CD

DRAWN BY: JMB
 CHECKED BY: MMB

DESCRIPTION OF REVISION:
 1 2 3 4 5 6 7 8 9 10 11 12 13 14 15 16 17 18 19 20 21 22 23 24 25 26 27 28 29 30 31 32 33 34 35 36 37 38 39 40 41 42 43 44 45 46 47 48 49 50 51 52 53 54 55 56 57 58 59 60 61 62 63 64 65 66

FOODSERVICE EQUIPMENT ELECTRICAL POC DRAWING
 CAPITAL IMPORVEMENTS PHASE 2
 POCANTICO HILLS CSD
 599 BEDFORD ROAD, SLEEPY HOLLOW, NY 10591

FS-03

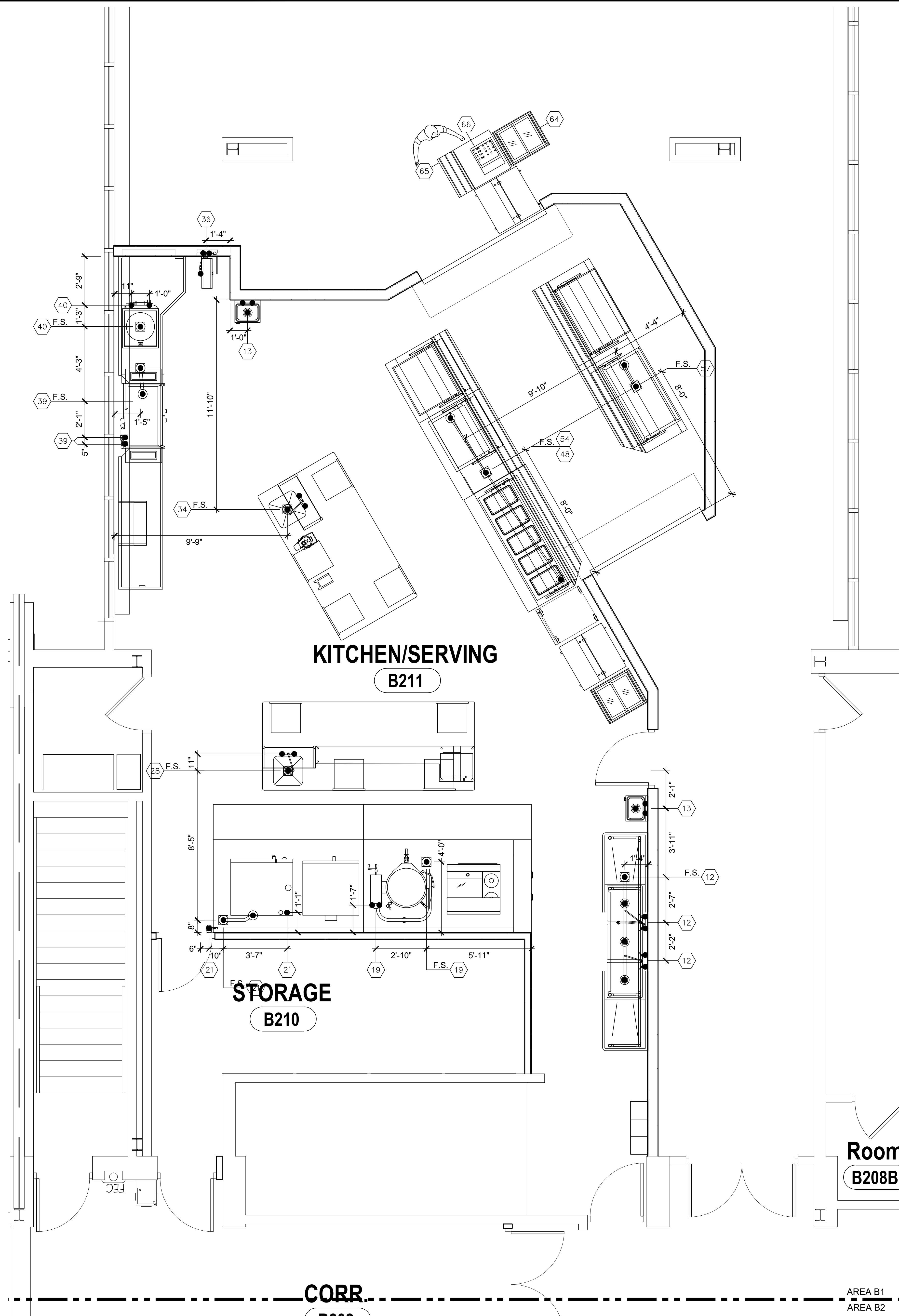

1 FOODSERVICE EQUIPMENT PLUMBING POINT OF CONNECTION DRAWING - AREA B1
FS-04 3/8" = 1'-0"

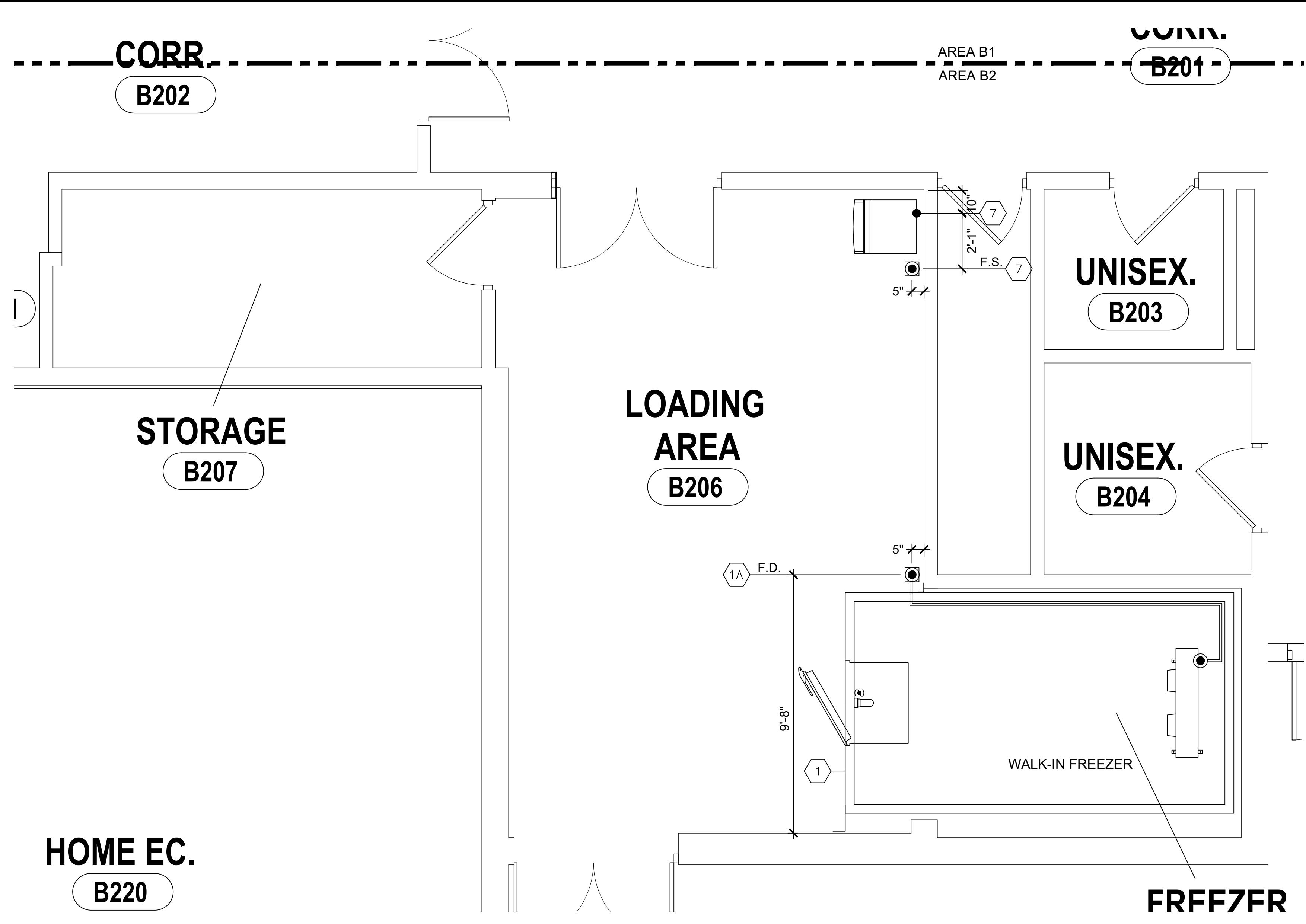

2 FOODSERVICE EQUIPMENT PLUMBING POINT OF CONNECTION DRAWING - AREA B2
FS-04 3/8" = 1'-0"

SYMBOL/ ABBREVIATION SCHEDULE	
PLUMBING - HEATING	ELECTRICAL
C.W. ● COLD WATER	E.C. ■ ELECTRIC CONNECTION
H.W. ● HOT WATER	J.B. □ JUNCTION BOX
G ● GAS	S.R. □ SINGLE RECEPTACLE
S ⊗ STEAM SUPPLY	D.R. □ DUPLEX RECEPTACLE
R ⊗ STEAM RETURN	C.O. □ CONVENIENCE OUTLET
PC ⊕ PIPE CONNECTION	R.C. △ REMOTE CONNECTION
W ● WASTE	SW □ SWITCH
I.W. ● INDIRECT WASTE	RMF REMOTE MANUAL FIRE PULL
F.D. ● FLOOR DRAIN	ELC ELECTRIC LIGHT
F.S. ● FLOOR SINK	KW KILOWATT
FFD ● FUNNEL FLOOR DRAIN	HP MOTOR HORSEPOWER
BTU BRITISH THERMAL UNIT	AMP AMPERE
MISCELLANEOUS	
DFA DOWN FROM ABOVE	AFF ABOVE FINISHED FLOOR
S.P. STATIC PRESSURE	NIC NOT IN KITCHEN CONTRACT
CFM CUBIC FEET PER MINUTE	OW OUT OF WALL
TEO TOP OF ELECTRICAL OUTLET	ETR EXISTING TO REMAIN

NOTE
THIS PLAN IS AN INSTRUMENT OF SERVICE PREPARED FOR THE CONVENIENCE OF THE ARCHITECT, ENGINEERS, AND BIDDERS. IT IS AS ACCURATE AS CAN BE DETERMINED AT THIS DATE. WE WILL NOT BE RESPONSIBLE FOR ANY DISCREPANCIES WHICH MAY DEVELOP BETWEEN LOCATIONS OF CONNECTIONS SHOWN AND ACTUAL LOCATIONS OF CONNECTIONS OF FIXTURES FURNISHED. THE FOOD SERVICE EQUIPMENT CONTRACTOR WILL FURNISH DIMENSIONED PLANS. CONNECTIONS SHOWN ARE APPROX. LOCATIONS AND ARE FOR REFERENCE ONLY!

HUNT ENGINEERS ARCHITECTS SURVEYORS HORSEHEADS, NY 867-888-8888 ROCHESTER, NY 663-597-5969 TOWANSON, PA 570-265-4888 BINGHAMTON, NY 807-738-5884 ALBANY, NY 607-738-8881 WWW.HUNTEAS.COM NY CERTIFICATE NO. 0016220 PA CERTIFICATE NO. TSC2203131464-1 BOARD LICENSED ENGINEERS, ARCHITECTS & SURVEYORS	
DRAWN BY: JMB CHECKED BY: MMB DATE: 08/24/2024 PHASE: CD COPYRIGHT: 2023	DESCRIPTION OF REVISION: 1 ISSUED FOR BID 2 08/24/2024 07/23/2024 3 08/24/2024 07/23/2024 4 08/24/2024 07/23/2024 5 08/24/2024 07/23/2024 6 08/24/2024 07/23/2024 7 08/24/2024 07/23/2024 8 08/24/2024 07/23/2024 9 08/24/2024 07/23/2024 10 08/24/2024 07/23/2024
FOODSERVICE EQUIPMENT PLUMBING POC DRAWING CAPITAL IMPORVEMENTS PHASE 2 POCANTICO HILLS CSD 599 BEDFORD ROAD, SLEEPY HOLLOW, NY 10591 FS-04 PROJECT NO: 3288.008	



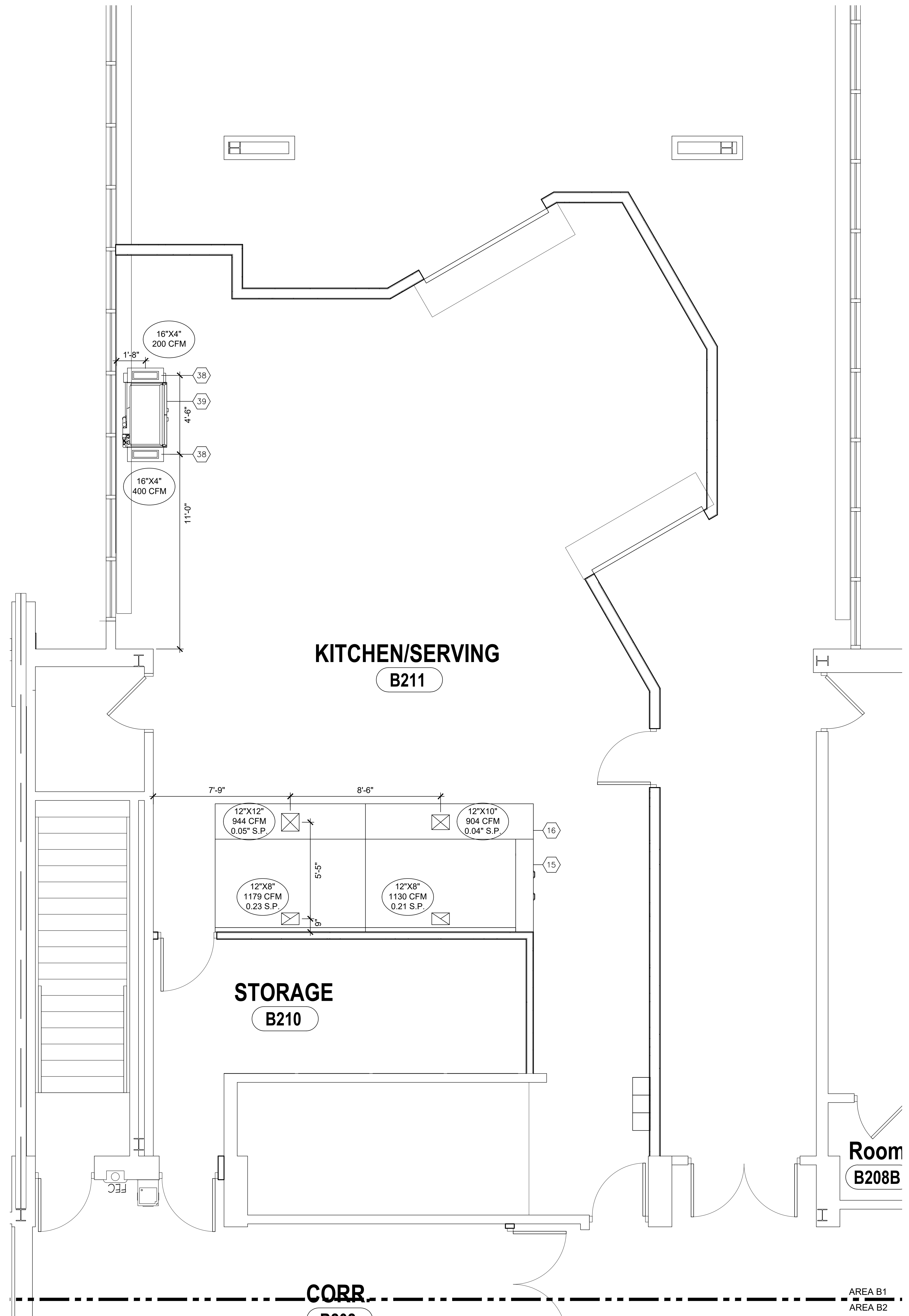

1 FOODSERVICE EQUIPMENT HVAC DRAWING - AREA B1
FS-05 3/8" = 1'-0"

DRAWN BY: JMB	
CHECKED BY: MDB	
DATE: 06/24/2024	CD
PHASE: 0	
DESCRIPTION OF REVISION:	
#	DATE
1	06/24/2024
2	07/23/2024
3	
4	
5	
6	
7	
8	
9	
10	

HUNT ENGINEERS | ARCHITECTS | SURVEYORS
 HORSEHEADS, NY 607-888-8888 ROCHESTER, NY 661-597-7969 TOWANSON, PA 570-265-4688
 BINGHAMTON, NY 807-738-5884 ALBANY, NY 607-738-8881
 WWW.HUNTEAS.COM
 NY CERTIFICATE NO. 0016220 PA CERTIFICATE NO. TSC2203131464-1
 BOARD LICENSED ENGINEERS, ARCHITECTS & SURVEYORS

FOODSERVICE EQUIPMENT HVAC DRAWING
 CAPITAL IMPROVEMENTS PHASE 2
 POCANTICO HILLS CSD
 599 BEDFORD ROAD, SLEEPY HOLLOW, NY 10591

FS-05
 PROJECT NO: 3288.008



SEP # POCANTICO HILLS CENTRAL SCHOOL 16-2824-001-040 PAVILION 16-2824-043-007-001

HOOD INFORMATION TABLE													
HOOD NUMBER	HOOD MODEL	EXHAUST AIR FLOW REQUIREMENTS				EXHAUST COLLAR			GREASE EXTRACTOR			HOOD CONSTRUCTION	HOOD WEIGHT (LBS)
		EXHAUST CFM	TOTAL HOOD STATIC PRESSURE	T.A.B. PORT STATIC PRESSURE		QTY.	LENGTH	WIDTH	QTY.	SIZE	TYPE		
16A	KVE	1130	0.21"	0.11"	1	12"	8"	5	20" 13"	KSA	ALL 18 GA. 304 S.S.	744	904
16B	KVE	1354	0.31"	0.15"	1	12"	8"	5	20" 13"	KSA	ALL 18 GA. 304 S.S.	744	1083

TOTAL EXH. CFM = 2484

SUPPLY AIR REQUIREMENTS						
SUPPLY CFM	SUPPLY STATIC PRESSURE	SUPPLY COLLAR			PLENUM WEIGHT (LBS)	
		QTY.	LENGTH	WIDTH		
904	0.04"	1	12"	10"	170	
1083	0.06"	1	12"	12"	170	

TOTAL SUPPLY CFM = 1987

ELECTRICAL CONNECTION SCHEDULE			
CONNECTION #	CONNECTION DESCRIPTION	FROM	TO
E1-H	120V, 15AMP - HOOD LIGHT POWER - 3 WIRES	BUILDING SOURCE	HOOD 16A
E2-H	FIELD CONNECTION FOR HOOD LIGHTS	HOOD 16A	HOOD 16B
E3-H	FIELD CONNECTION FOR TEMP SENSORS	HOOD 16A	HOOD 16B

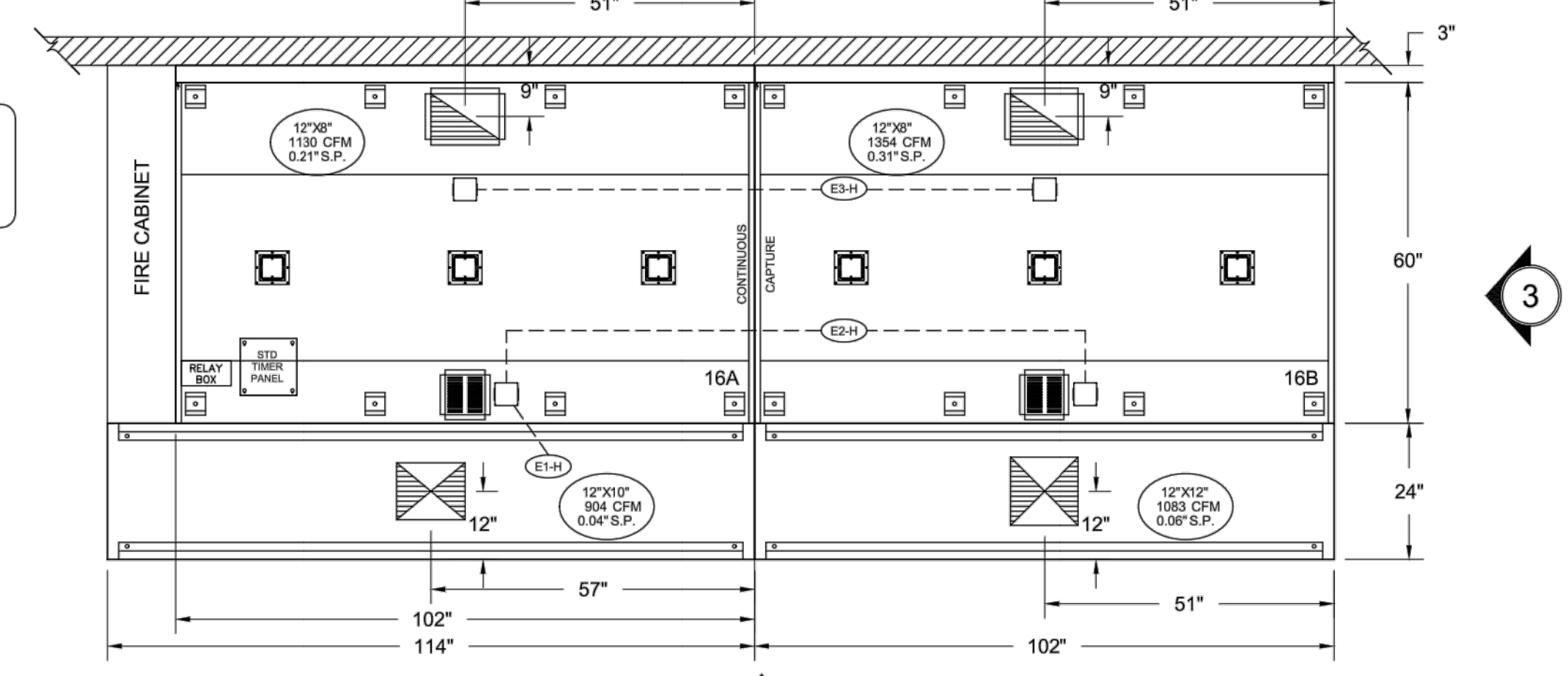

ANSUL R-102 SYSTEM
MOUNTED IN FIRE CABINET:
(1) DEM REGULATED RELEASE
(1) 3 GALLON TANK

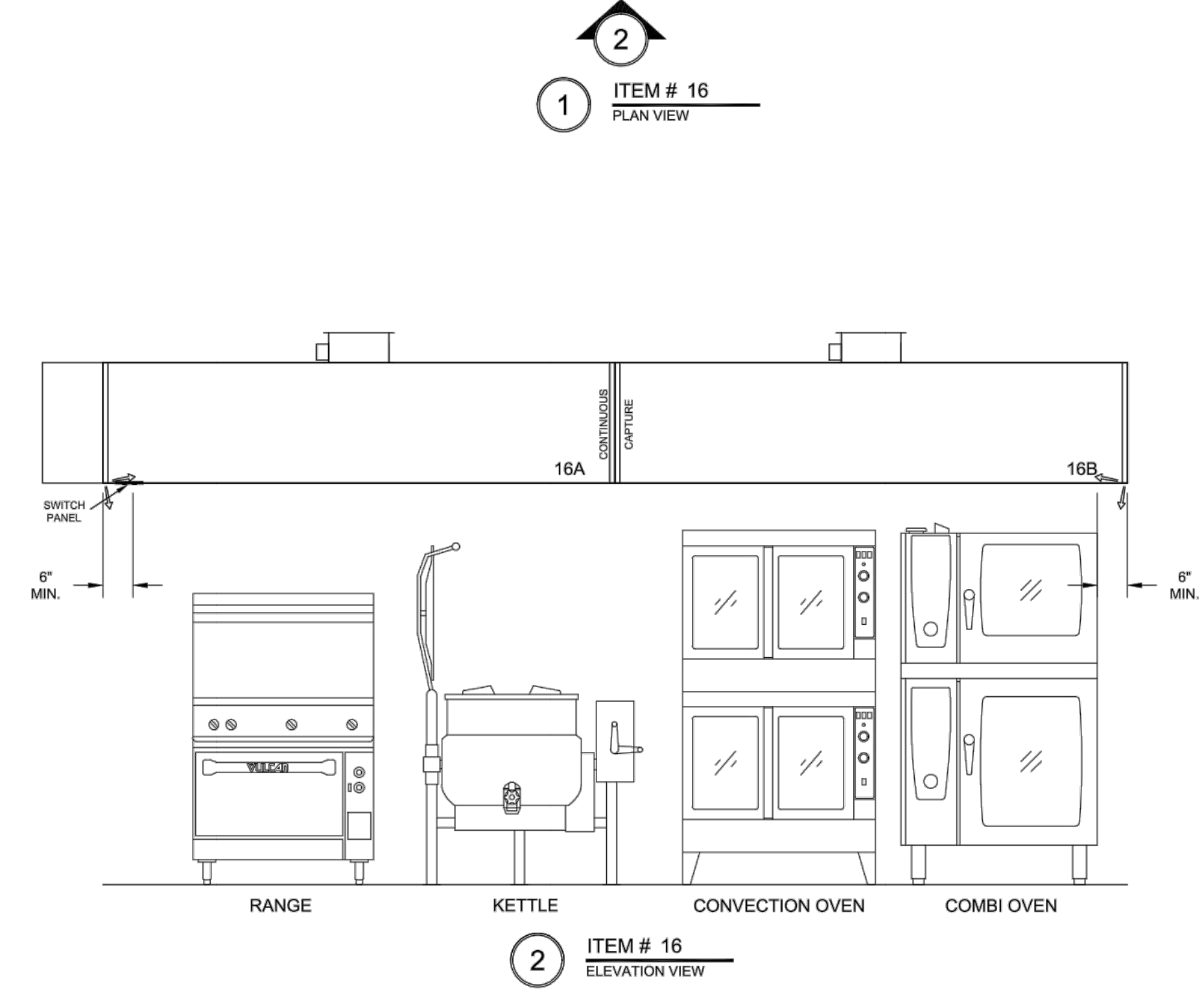
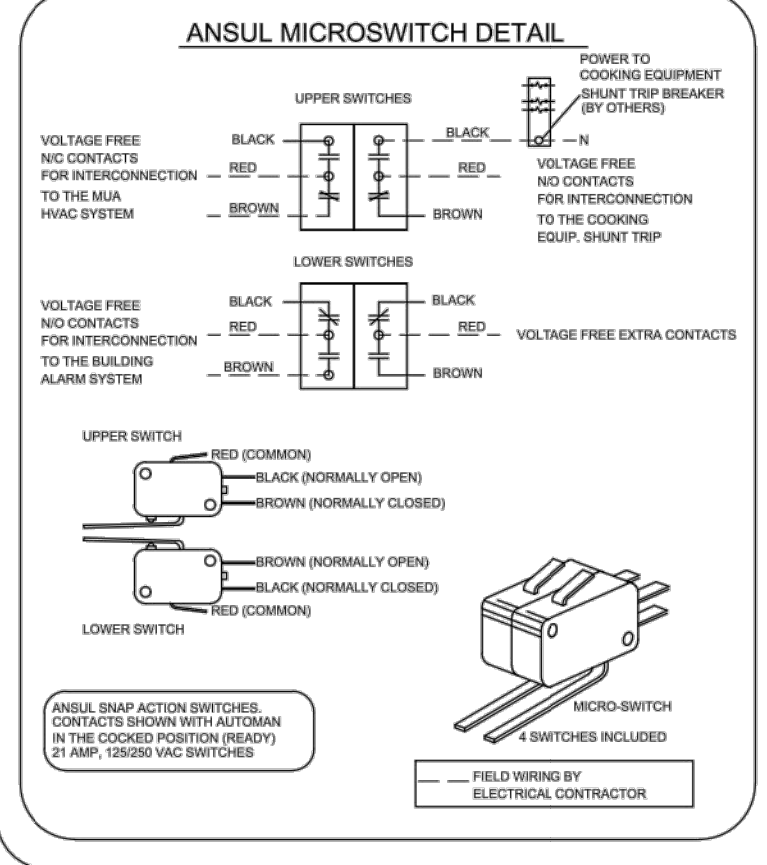
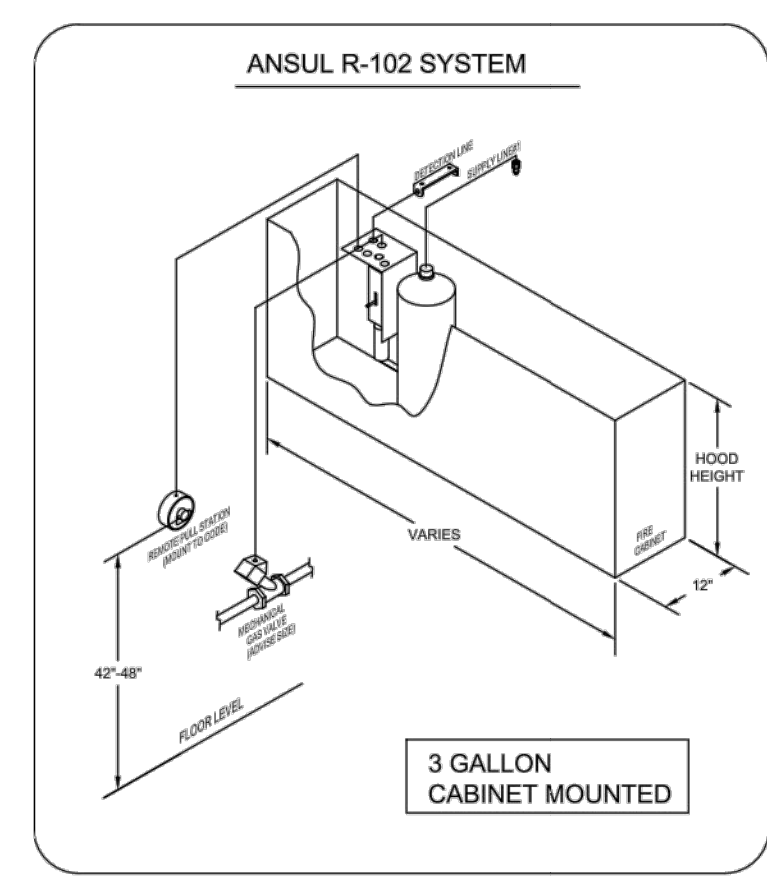

1) ANSUL R-102 FIRE SYSTEM
2) ONE TANK SYSTEM (3 GALLON)
3) 3/8" BLACK IRON PIPING (CONCEALED)
4) 3/8" S.S. APPLIANCE (DROPS EXPOSED)
5) MECHANICAL GAS VALVE - (ADVERSE SIDE)

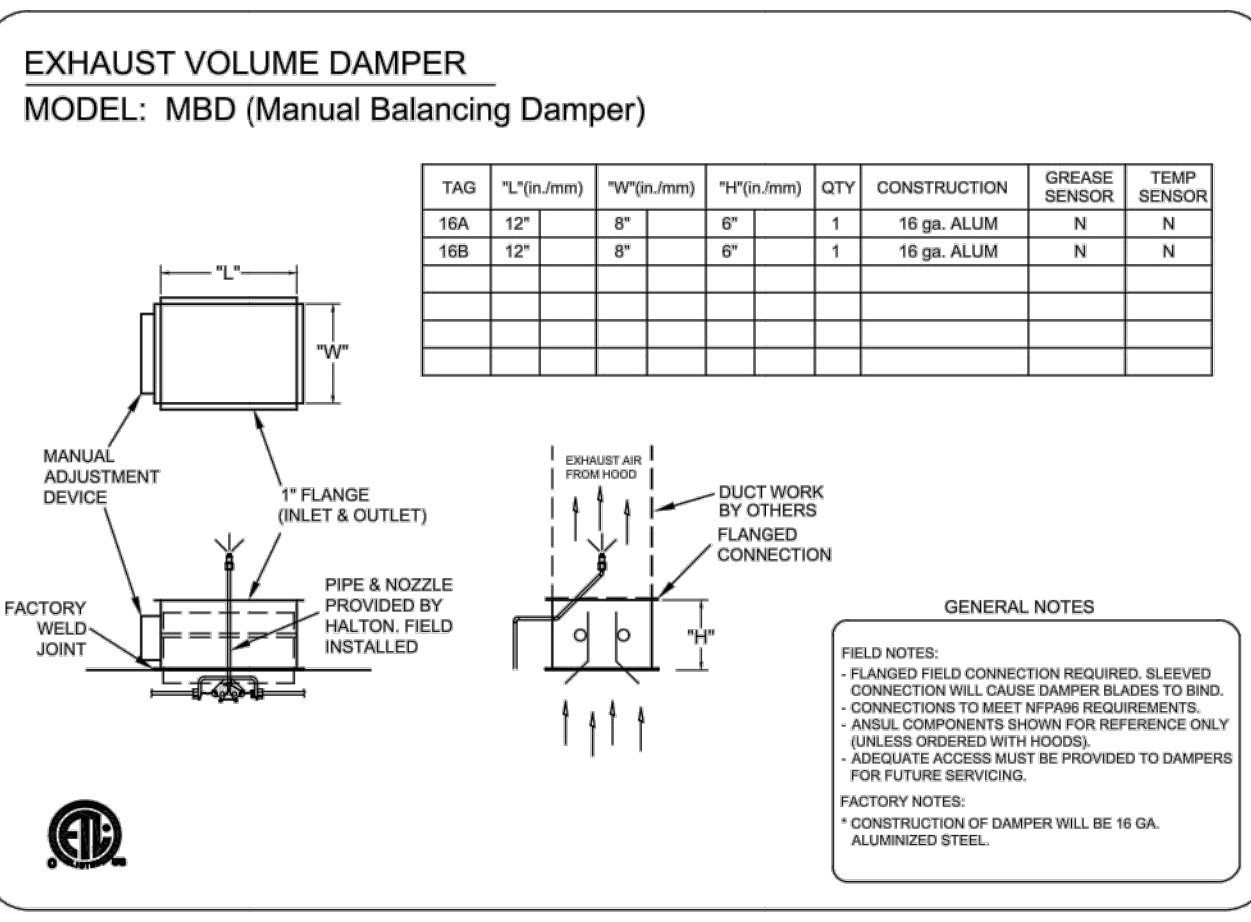

MAKE UP AIR GUIDELINES
• VELOCITY MEASURED AT THE LOWER FRONT LIP OF THE HOOD SHALL NOT EXCEED 75 FPM.
• TRANSFER AIR FROM PARTS OF THE BUILDING OTHER THAN THE KITCHEN SHALL NOT EXCEED 50 FPM VELOCITY.
• NO SLOT, 2-WAY, 3-WAY OR 4-WAY CEILING DIFFUSER SHALL PROVIDE AIRFLOW EXCEED 24" MINIMUM. MUST INSTALL DIFFUSERS MINIMUM OF 48" (1219 MM) AWAY FROM ALL OPEN SIDES OF HOODS.
• EXCEPTION-HALTON KCDs MAY BE PLACED 24" (610 MM) AWAY FROM ALL OPEN SIDES OF HOODS.

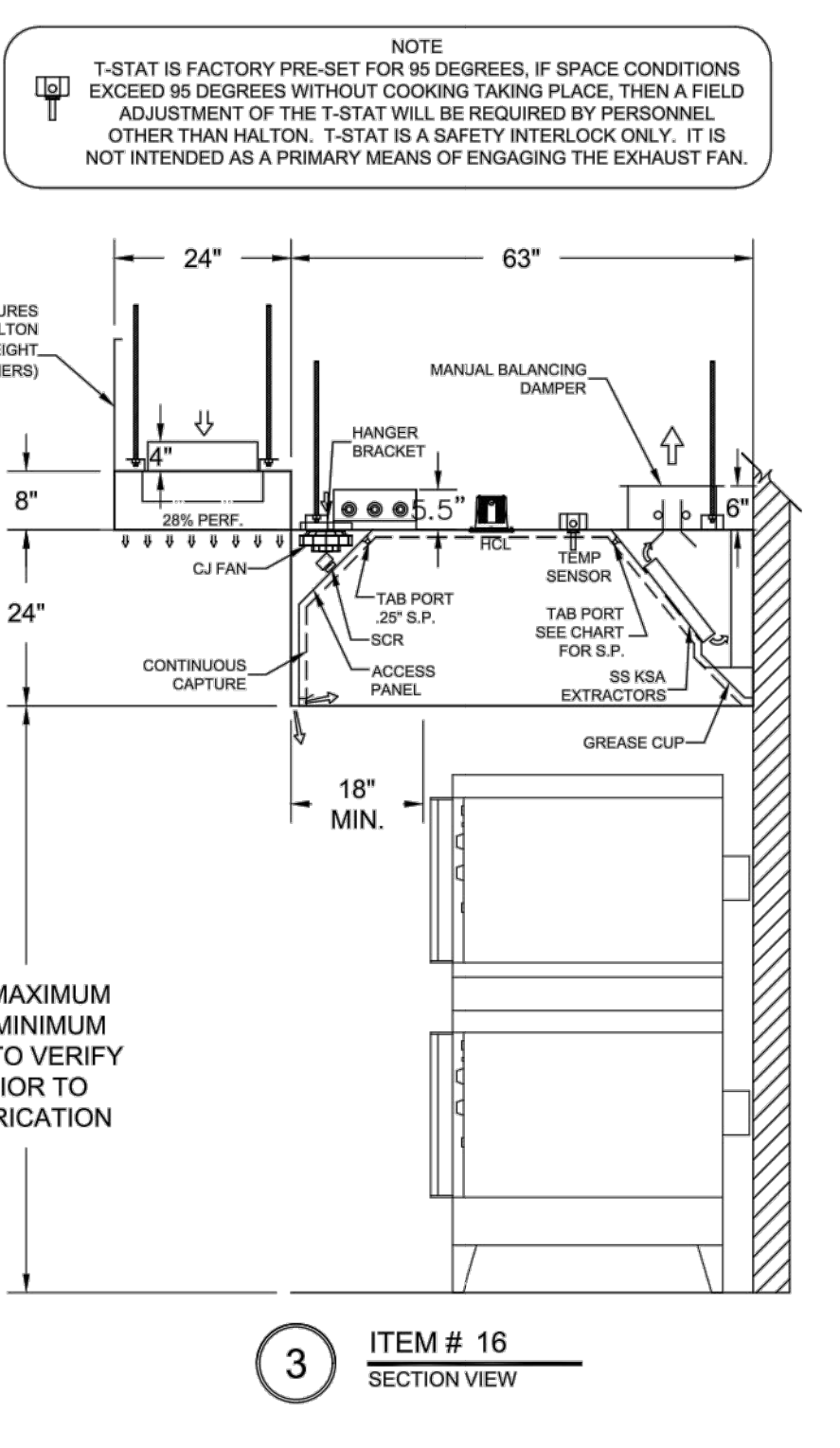

****NOTE****
THE HOODS SHOWN ON THIS DRAWING ARE DESIGNED AS THOUGH A SINGLE EXHAUST FAN WILL BE USED FOR HOOD 16A & HOOD 16B. ONE TIMER PANEL IS REQUIRED PER EXHAUST FAN. IT IS THE RESPONSIBILITY OF THE F.S.E.C. TO INFORM HALTON OF THE NUMBER OF EXHAUST FANS BEING UTILIZED ON THIS PROJECT.

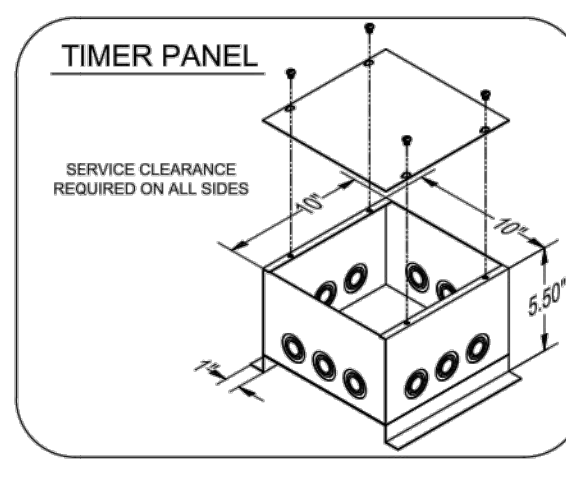

GENERAL SPECIFICATIONS

- HOOD CONSTRUCTION AND DESIGN MEETS NFPA 96, IBC SECTION 507 AND UL 710 STANDARD.
- HOOD IS NSF AND ETL LISTED UNDER THE FOLLOWING FILE NUMBER: ETL #103143204RPT-001
- ALL INSTALLATION WORK IS TO BE PERFORMED BY QUALIFIED PERSONS AND IN ACCORDANCE WITH STATE AND LOCAL BUILDING CODE REQUIREMENTS.
- THE INSTALLATION SHALL BE IN ACCORDANCE WITH NFPA 96, REWORK OF SMOKE AND GREASE LADEN VAPORS FROM COMMERCIAL COOKING EQUIPMENT.
- ALL EXHAUST DUCTWORK AND TRANSITIONS ARE TO BE PROVIDED BY THE HVAC CONTRACTOR.
- CLEARANCE FROM HOOD AND DUCTS TO COMBUSTIBLE MATERIAL SHALL BE PER APPLICABLE BUILDING CODES.
- FOR PROPER OPERATION OF THE HOOD SYSTEM, IT IS THE RESPONSIBILITY OF THE GENERAL CONTRACTOR TO HAVE THE HOOD BALANCED AND TESTED TO ENSURE THAT THE EXHAUST AND SUPPLY REQUIREMENTS OF THE HOOD ARE MET.

INSTALLATION REQUIREMENTS

KITCHEN EQUIPMENT CONTRACTORS REQUIREMENTS

- PROVIDE DRAWINGS TO APPROPRIATE TRADES REFERRING UTILITY SERVICE AND COORDINATE FINAL CONNECTION.
- DELIVER, ASSEMBLE AND INSTALL HALTON SYSTEM PER DRAWING.
- FURNISH WIRING AND PLUMBING DIAGRAMS TO END USER.
- THE K.E.C. MUST INFORM HALTON OF ANY CHANGES IN EQUIPMENT OR BUILDING STRUCTURE. FIELD MODIFICATIONS ARE THE RESPONSIBILITY OF THE INSTALLATION CONTRACTOR.
- IF HALTON MANUAL EXHAUST VOLUME DAMPERS ARE PROVIDED, THE K.E.C. IS RESPONSIBLE FOR THEIR INSTALLATION OR TO MAKE ARRANGEMENTS WITH OTHER TRADES FOR THEIR INSTALLATION.
- IF HALTON MODEL KVL BACKSHELL STYLE HOODS ARE PROVIDED, THE K.E.C. IS RESPONSIBLE FOR THE INSTALLATION OF THE CAPTURE-JET FAN.

ELECTRICAL CONTRACTORS REQUIREMENTS

- PROVIDE AND CONNECT ALL REQUIRED VOLTAGES, CONNECTORS, WIRING, CONDUIT, ETC., PER NEC AND ALL APPLICABLE LOCAL CODES.

ELECTRICAL EQUIPMENT REQUIREMENTS

FLUORESCENT LIGHT FIXTURE
40 WATT MAX BULB= 67 AMP EA.

RECESSED INCANDESCENT LIGHT FIXTURE
150 WATT MAX BULB= 125 AMP EA.

GLOBE INCANDESCENT LIGHT FIXTURE
100 WATT MAX BULB= 83 AMP EA.

HCL LIGHT FIXTURES= 12 AMP EA.

LED LIGHT FIXTURES= 30 AMP EA.

CAPTURE JET FAN= 72 AMP EA.

ALL HOOD CIRCUITS ARE NOT TO EXCEED 15 AMP
LIGHT BULBS, IF REQUIRED, ARE TO BE PROVIDED BY OTHERS

CEILING HEIGHT NOTE

IF HALTON COMPANY IS TO PROVIDE CEILING CLOSURE PANELS, THE EXACT DIMENSION OF THE FINISHED CEILING MUST BE PROVIDED PRIOR TO RELEASE.

FINISHED CEILING HEIGHT A.F.F.:

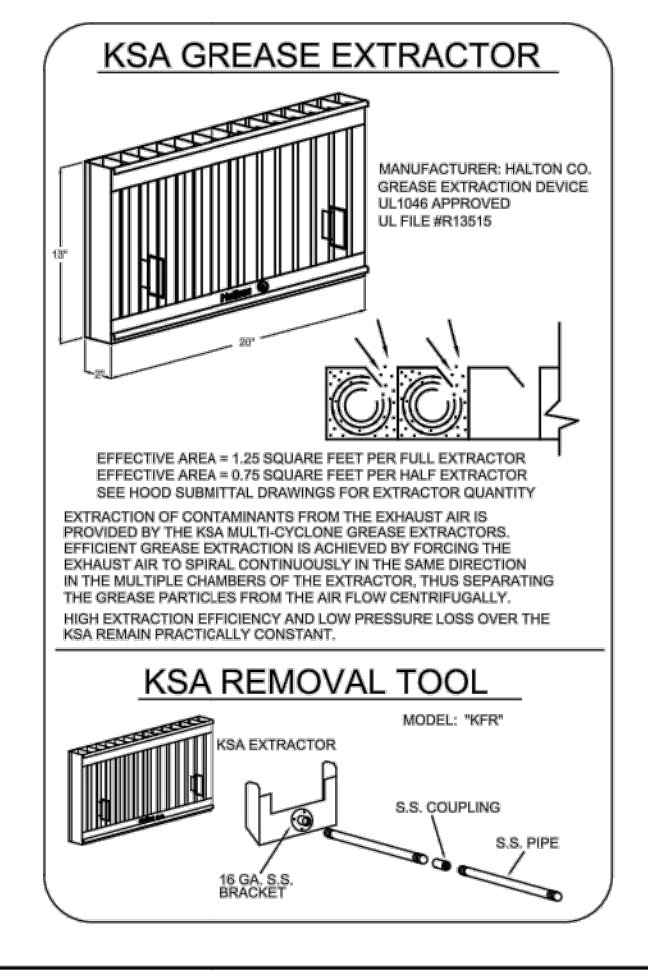
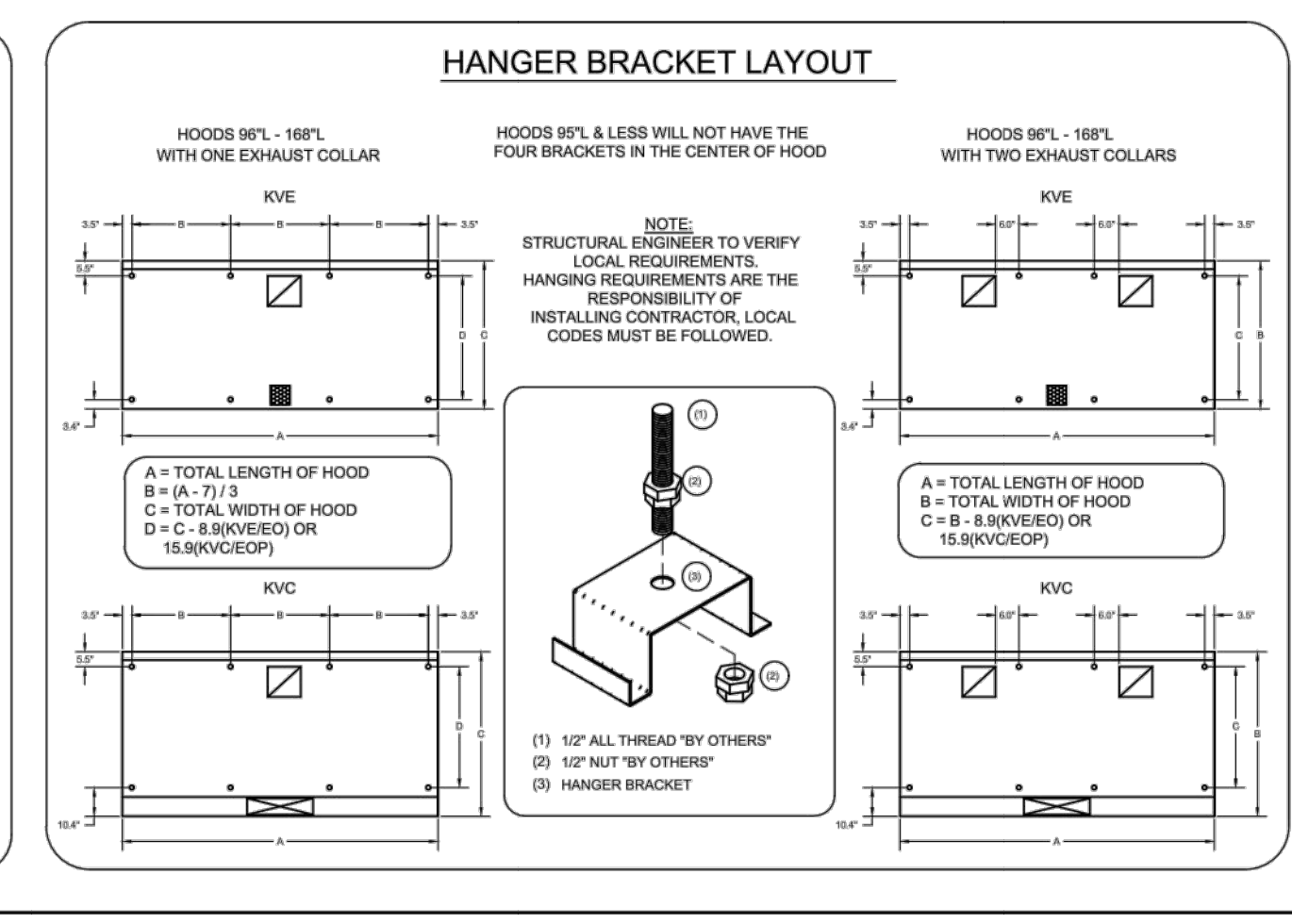
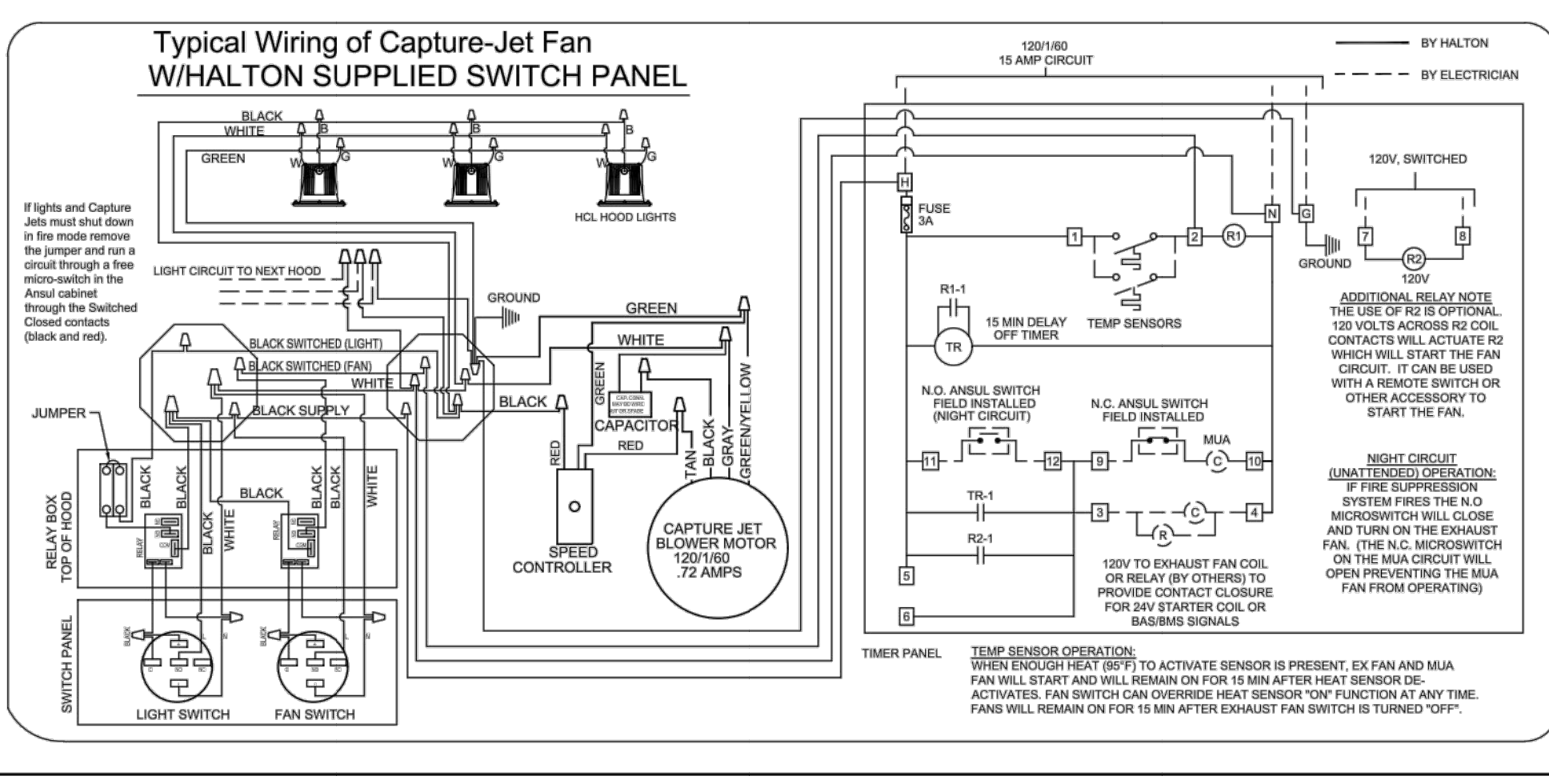
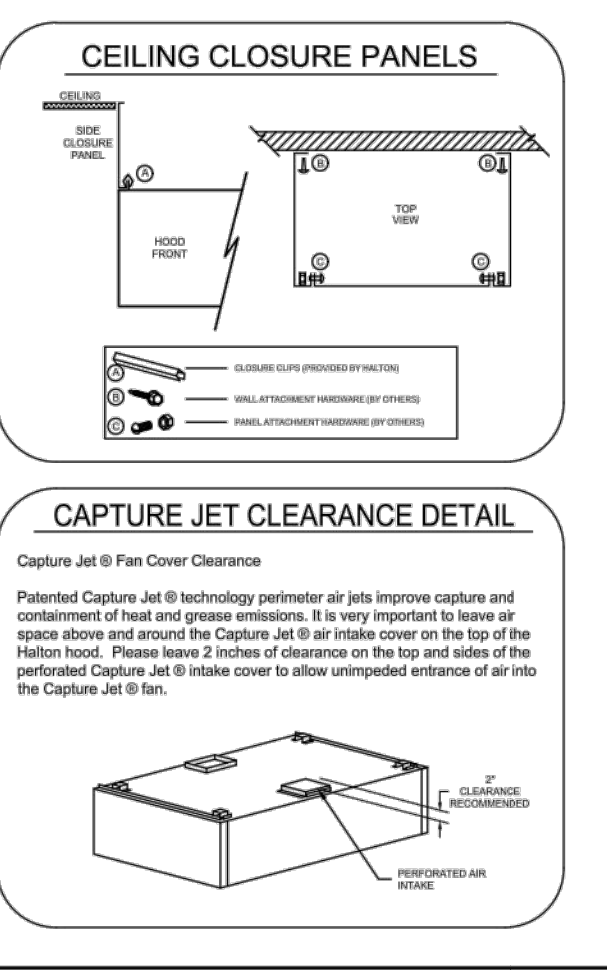

PERFORMANCE CRITERIA

OTHER MANUFACTURERS WISHING TO OFFER AN ALTERNATE TO THE SPECIFIED MANUFACTURER MUST APPLY FOR PERMISSION TO DO SO IN WRITING FROM THE OFFICE OF THE SPECIFYING CONSULTANT. APPLICATION MUST BE RECEIVED BY THE BID DATE. ANY ALTERNATE SYSTEM MUST MEET CONSTRUCTION AND PERFORMANCE REQUIREMENTS AND EFFICIENCIES AS OUTLINED IN THIS SPECIFICATION.

MANUFACTURERS WISHING TO OFFER AN ALTERNATE TO THE SPECIFIED MANUFACTURER MUST PROVIDE A WRITTEN GUARANTEE OF PERFORMANCE, ENSURING THE SPECIFYING ENGINEER THAT THE SYSTEM WILL PERFORM TO THE ENGINEER'S SATISFACTION WHEN INSTALLED AND BALANCED ACCORDING TO THE TEST METHOD DESCRIBED IN THE SPECIFICATION. CONSULTANT RESERVES THE RIGHT TO REJECT ANY ALTERNATE SYSTEM THAT DOES NOT PROVIDE CAPTURE AND CONTAINMENT AT THE THRESHOLD FLOW RATE DEFINED IN ASTM F1704.

REJECTED SYSTEM MUST BE REPLACED WITH SPECIFIED SYSTEM, WITH ALL REPLACEMENT COSTS PAID BY MANUFACTURER OF REJECTED SYSTEM.

ANY CHANGES IN THE SPECIFIED SIZING OF POWER WIRING, FAN SIZE, HORSEPOWER REQUIREMENTS, OR GAS LINES DUE TO THE USE OF ANY SYSTEM OTHER THAN THAT WHICH IS SPECIFIED IS THE RESPONSIBILITY OF THE ALTERNATE HOOD MANUFACTURER, AND MUST BE COORDINATED BY THE HOOD MANUFACTURER AND CONTRACTORS INVOLVED.

EFFICIENCY COMPARISON DATA TO BE PERFORMED IN ACCORDANCE WITH THE MOST CURRENT ASTM STANDARD F1704 AND INCLUDE RESULTS FOR THE REQUIRED CAPTURE AND CONTAINMENT EXHAUST AIR FLOW IN ACCORDANCE WITH THE TEST METHOD TO DETERMINE THE THRESHOLD OF CAPTURE AND CONTAINMENT. DATA MUST INCLUDE THERMAL IMAGING RESULTS VALIDATING CONFORMANCE TO ASTM F1704 AND SUPPLY AIR TEMPERATURE REQUIREMENT OF 74°F.

MAKE UP AIR WILL BE CALCULATED SO THAT THE SAME AMOUNT OF AIR WILL BE TAKEN FROM THE ZONE AS IS REQUIRED BY THE SPECIFIED SYSTEM. AN ADDITIONAL LOAD CANNOT BE PLACED ON THE KITCHEN HVAC SYSTEM.

THIS DRAWING MUST BE CHECKED, SIGNED AND RETURNED TO THE APPROPRIATE FACTORY. PLEASE VERIFY THE FOLLOWING:

- ALL DIMENSIONAL INFORMATION, MOUNTING POSITIONS, NOTE TO APPROVER AND TYPE OF COOKING EQUIPMENT.
- THE LOCATION AND TYPE OF COOKING EQUIPMENT.
- REVISE AND RESUBMIT
- APPROVED FOR FABRICATION
- WITH NO CHANGES
- WITH CHANGES AS NOTED

DATE

ISSUED FOR BID
DATE: 08/24/2024
BY: JMB

REVISIONS

NO.	DATE	DESCRIPTION OF REVISION
1	08/24/2024	ISSUED FOR BID

WEBSITE: www.halton.com

HALTON CO. (USA)
101 INDUSTRIAL DRIVE
SCOTSDALE, PA 17237-5500

DATE: 06/07/23
BY: SC

REMOVED WALL ON RIGHT SIDE & UPDATED AIR FLOWS

MAIL APPROVED DRAWINGS TO APPROPRIATE FACTORY BELOW:

HALTON CO. (CANADA)
1021 BREVIK PLACE
MISSISSAUGA, ONT. L4X 1R7
1-800-824-8301

PROJECT: POCAANTICO HILLS SCHOOL
LOCATION: SLEEPY HOLLOW, NY
DRAWN BY: KB
DATE: 05.31.23
SCALE: NOT TO SCALE
CONSULTANT: CKC

Halton

DRAWING TITLE: HOOD DETAILS
DRAWING NO: U23-511
REV. NO: 1 SHEET NO.: 1 of 1

HALTON HOOD DRAWING (ITEM# 16)
CAPITAL IMPROVEMENTS PHASE 2
POCAANTICO HILLS CSD
599 BEDFORD ROAD, SLEEPY HOLLOW, NY 10591

PROJECT NO. 3288.008

FS-07

DESIGNED BY: JMB
CHECKED BY: MMB
DATE: 08/24/2024
PHASE: CD

IT IS A VIOLATION OF THE LAW FOR ANY PERSON TO MAKE UNAUTHORIZED ALTERATIONS OR ADDITIONS TO PLANS DRAWN BY A LICENSED ENGINEER, ARCHITECT OR SURVEYOR.

REGISTERED PROFESSIONAL ARCHITECTS & SURVEYORS
HORSEHEADS, NY 607-880-8000
ROCHESTER, NY 662-527-7566
TOWNSHAND, PA 570-265-4888
BINGHAMTON, NY 607-738-5884
ALBANY, NY 607-738-8881
WWW.HUNT-ARCH.COM
NY CERTIFICATE NO. 0016220 PA CERTIFICATE NO. TSC2203131464-1

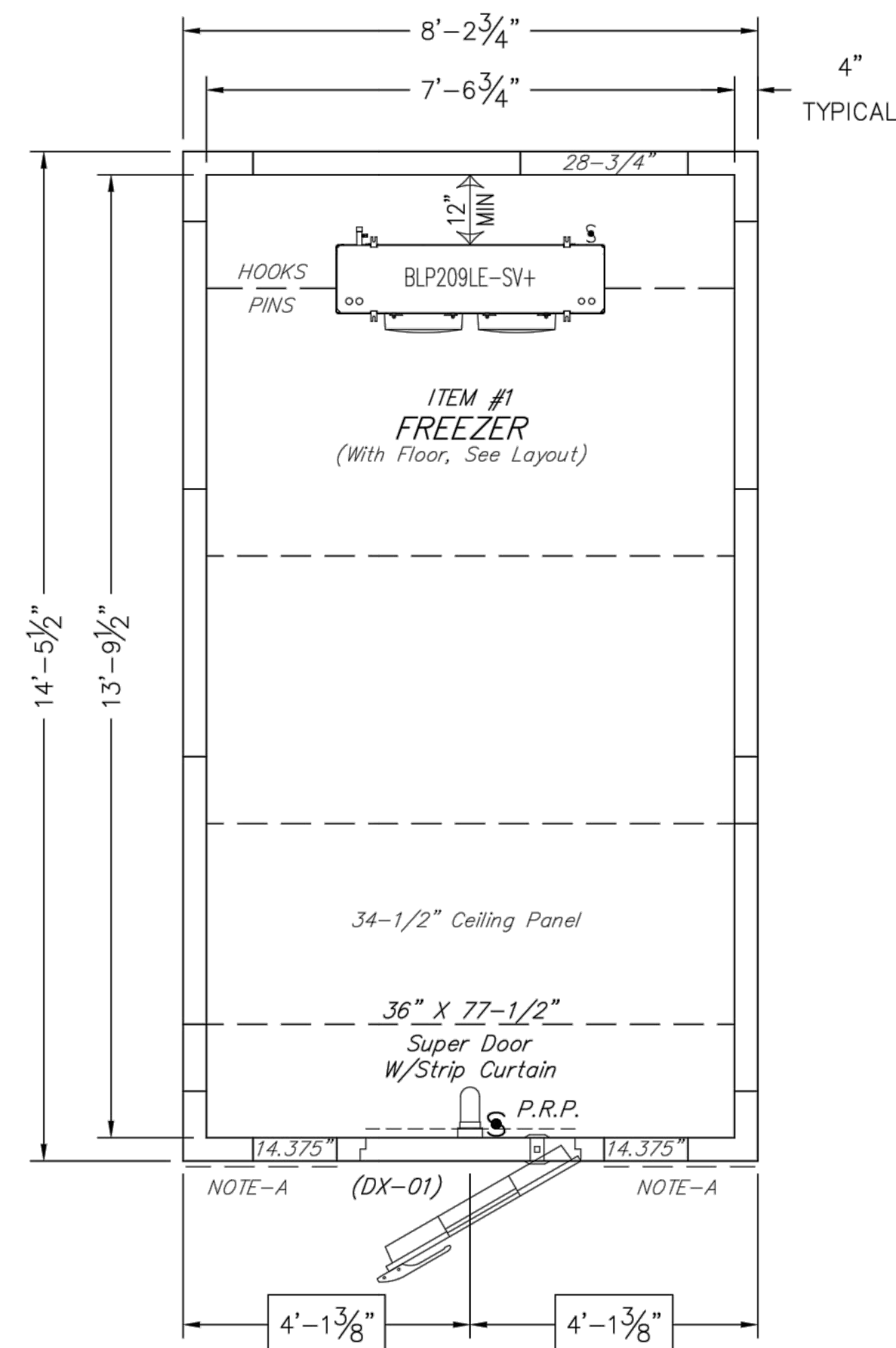

Ceiling & Vertical Layout

PLAN VIEW - A
SCALE: 1/2" = 1'-0"

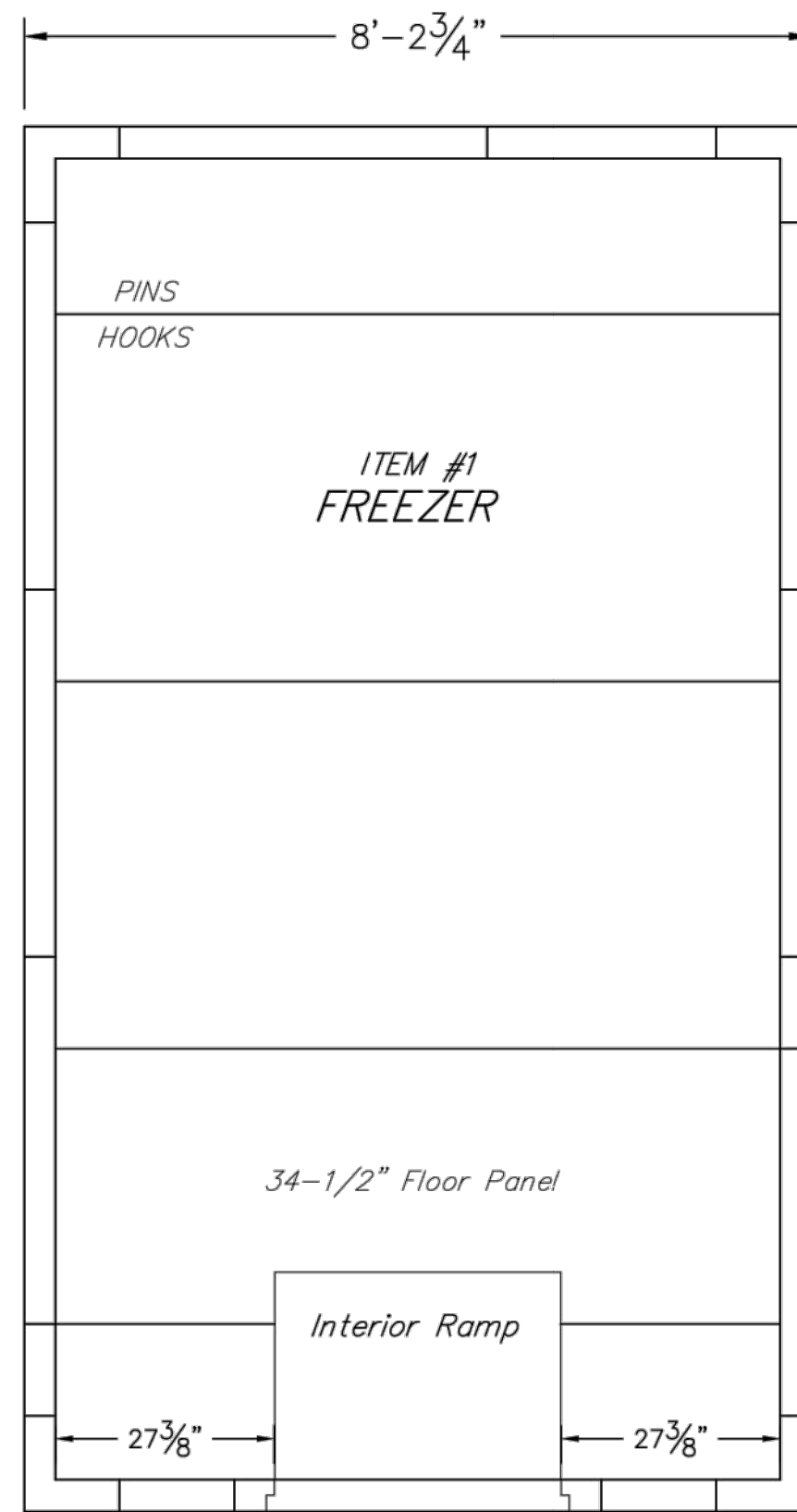

Floor Layout

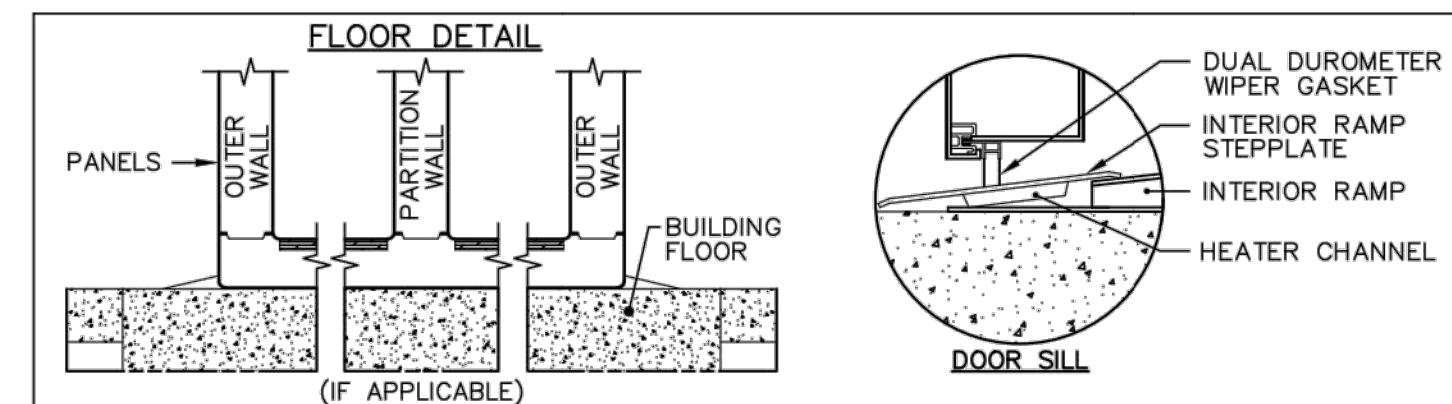

3/4" PLYWOOD FOAMED AGAINST INTERIOR SKIN
NOTE: BEARING SURFACE UNDER FLOOR PANELS MUST BE LEVEL AND DRY. BOTTOM OF PANELS MUST HAVE AT LEAST BOX CONTACT WITH FLOORS.
NOTE: IF MOISTURE IS PRESENT UNDER BUILDING FLOOR, A VAPOR BARRIER MUST BE APPLIED BETWEEN BUILDING FLOOR AND PREFAB PANELS.
NOTE: BALLY TO FURNISH THE PREFAB SECTIONAL WALK-IN COOLER OR FREEZER ONLY (UNLESS OTHERWISE SPECIFIED). THIS INCLUDES WALLS AND CEILING PANELS.
NOTE: THESE DRAWINGS ARE INTENDED TO SERVE AS GUIDE LINE DRAWINGS ONLY. THEY ARE NOT INTENDED TO BE CONSTRUCTION DRAWINGS AS CONDITIONS MAY VARY WIDELY. DIMENSIONAL AND MATERIAL DESIGN TO BE DETERMINED BY PROJECT CONSTRUCTION ENGINEER.

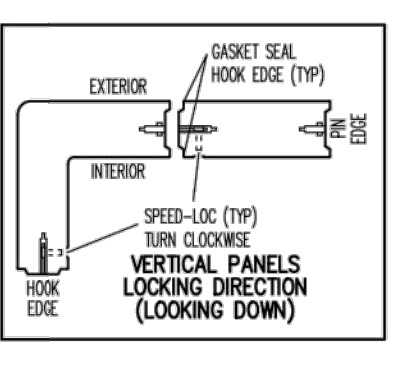

BALLY FLOOR PANEL GUIDELINES
BALLY FLOOR PANELS (FORMERLY DISTRIBUTED UNDER THE NAME OF BALLY REFRIGERATED BOXES INC.) ARE DESIGNED TO BE USED ON A REINFORCED CONCRETE OR GROUND CURB. BALLY FLOOR PANELS ARE NOT TO BE USED ON A GROUND CURB THAT IS NOT REINFORCED CONCRETE OR GROUND CURB. BALLY FLOOR PANELS ARE NOT TO BE USED ON A GROUND CURB THAT IS NOT REINFORCED CONCRETE OR GROUND CURB.
AIR GAP FILLING RECOMMENDATION: ONLY RECOMMEND A 2" GAP BETWEEN WALK-IN FLOOR PANELS. THE AIR GAP SHOULD BE FILLED WITH INSULATION THAT MEETS THE REQUIREMENTS OF THE PROJECT. BALLY FLOOR PANELS ARE NOT TO BE USED ON A GROUND CURB THAT IS NOT REINFORCED CONCRETE OR GROUND CURB.
S - ELECTRICAL CONNECTION

THIS DRAWING IS TO BE USED FOR APPROVAL ONLY.
-> DO NOT USE THIS DRAWING FOR INSTALLATION!
EVERY SHIPPED ORDER WILL HAVE A FINALIZED AS-BUILT DRAWING.



RESTRICTED, CONFIDENTIAL DOCUMENT.

THIS DRAWING AND ALL INFORMATION SHOWN HEREON ARE THE EXCLUSIVE PROPERTY OF BALLY REFRIGERATED BOXES INC. AND ARE SUBMITTED ONLY ON A CONFIDENTIAL BASIS. THE RECIPIENT AGREES NOT TO REPRODUCE, THE DRAWING, TO RETURN IT UPON REQUEST, AND THAT NO DISCLOSURE OF THE DRAWING OR THE INFORMATION SHOWN HEREON WILL BE MADE TO A THIRD PARTY WITHOUT PRIOR WRITTEN CONSENT FROM BALLY REFRIGERATED BOXES INC.

SIGNED APPROVAL

SIGNED _____
DATE _____

PLEASE READ

THIS DRAWING HAS BEEN CAREFULLY CHECKED BY OUR DRAFTING DEPARTMENT. HOWEVER, ERRORS OF INTERPRETATION CAN OCCUR. THEREFORE, BEFORE YOU RETURN DRAWINGS MARKED "APPROVED", BE CERTAIN THAT YOU CHECK THEM CAREFULLY.
NOTE - THIS ORDER WILL NOT BE SCHEDULED FOR PRODUCTION UNTIL RECEIPT OF APPROVED DRAWINGS BY BALLY.

IMPORTANT - PLEASE READ

THESE DRAWINGS ARE NOT TO BE CONSIDERED AS APPROVED BY LOCAL OR STATE BUILDING AUTHORITIES. THEY HAVE BEEN PREPARED SOLELY FOR THE GUIDANCE OF REGISTERED ARCHITECTS AND ENGINEERS AND FOR THE ASSISTANCE OF LOCAL INSTALLERS. IT IS THE RESPONSIBILITY OF THE PROJECT ARCHITECT OR ENGINEER TO ASSURE THE BUILDING DEPARTMENT MEETS LOCAL CODE REQUIREMENTS. THIS INCLUDES THE DESIGN AND SPECIFICATIONS, DOES NOT ASSUME ANY RESPONSIBILITY FOR THE SUCCESSFUL COMPLETION OR USAGE OF THE STRUCTURE DESCRIBED.
THE DRAWINGS AND SPECIFICATIONS DESCRIBE A BUILDING ASSEMBLED FROM BALLY PANELS INSULATED WITH URETHANE "FOAMED-IN-PLACE". THE SIZE AND SHAPE IS THAT WHICH MOST CLEARLY MEETS DIMENSIONS SUBMITTED BY THE USER.
BALLY REFRIGERATED BOXES INC. PROVIDES PANELS FREQUENTLY SPECIFIED BY OTHERS, AND IS NOT RESPONSIBLE FOR THE SELECTION OR RECOMMENDATION BY OTHERS OF THE PANEL FINISH FOR ANY BUILDING OR WALK-IN APPLICATION.

REV	DESCRIPTION	BY	DATE
3	REVISED LENGTH & NOTES	MJH	05/11/23
2	REVISED HEIGHT & ADDED INTERIOR RAMP	MJH	07/26/23
1	REVISED ITEM NUMBER	MJH	05/31/23

SPECIFICATIONS
14'-5 1/2" X 8'-2 3/4" X 7'-6" (With Floor)

INSTALLATION
- INDOOR
- LOADING HEIGHT - AT LEAST 12" OF OPEN SPACE MUST BE MAINTAINED BETWEEN TOP OF PRODUCT AND CEILING PANELS

INSULATION
- FOAMED IN-PLACE POURED URETHANE
- BALLY PANELS AND DOORS ARE CERTIFIED COMPLIANT WITH CURRENT FEDERAL DOE REGULATIONS FOR WALK IN COOLERS & FREEZERS
- BALLY PANELS AND DOORS EXCEED MINIMUM R-VALUES* FOR COOLERS (MINIMUM R-25, EXCLUDING FLOORS), AND FREEZERS (MIN. R-32, EXCEPT FLOORS, WHICH ARE MIN. R-28) *WHEN TESTED PER ASTM C518 TO FEDERAL REC. 431.304

EXTERIOR FINISH
- STUCCO ALUMINUM

INTERIOR FINISH
- STUCCO ALUMINUM

FLOOR FINISH
- (INTERIOR) 1/8" DIAMOND TREAD (3/4" PLYWOOD)
- (EXTERIOR) STUCCO ALUMINUM

DOORS/ACCESSORIES
- (1) 36" X 77-1/2" RIGHT SWING HINGED WALK-IN DOOR
Door Options:
(1) Super Doors: 3rd Hinge & 36" High Dia. Tread In & Out
(1) Interior Ramp Stepple
(1) 14" X 14" Obs. Window (Heated) W/Ext. Cross-Over Cord
(1) Pressure Relief Part
(1) Strip Curtain (Shipped Loose)
(1) Modularm 75LC W/Mag. Contact
(1) Motion Detector
(1) IPI Panic Button

REFRIGERATION - BY BALLY (CONDENSING UNIT MOUNTED OUTDOORS)

QTY	H/P	REF	MODEL NUMBER	POWER SUPPLY	COMPRESSOR	FAN MTRS	TOTAL WIRTS	AMPS	MCA	MAX	CMPT
1	2.5	R448A	BE2A025LB-HI300	208-230/3/60	9.6	6.3	1	1.1	10.7	13.1	20
1	1		BLP209LE-SV+	208-230/1/60			2	1/15/0.6	1890	8.2	10.3/15

- ALL CONDENSATION DRAIN LINES MUST BE SLOPED 1:12
- FREEZER CONDENSATION DRAIN LINES MUST BE HEATED, INSULATED AND TRAPPED INDIVIDUALLY. BY OTHERS

- (1) HEATED AND INSULATED RECEIVER
- (1) FUSED DISCONNECT SWITCH

- NOTE: REFRIGERATION IS BEING MANUFACTURED WITH SMART-VAP TECHNOLOGY. (2) SEPARATE POWER SOURCES: (1) TO THE CONDENSING UNIT AND (1) TO THE SMARTVAP EVAPORATOR ARE REQUIRED.

GENERAL NOTES
- NOTE-A: BALLY TO FURNISH SERIES 2000 ECOFLEX VINYL RUB-RAILS MOUNTED ON EXPOSED EXTERIOR (BY OTHERS). COLOR: GREY. 1-RW MOUNTED.

- NOTE: BALLY TO FURNISH (2) K1809-3 LED LIGHTS W/STRIPS (17" LONG). LIGHTS MOUNTED AND WIRED BY OTHERS. (LIGHTS SHIPPED LOOSE) (DOOR LIGHT SWITCH 12-AMP MAXIMUM)
ALL CONDUIT ENDS AT J-BOXES MUST BE SEALED INTERNALLY BY INSTALLER (AFTER WIRES ARE RUN).

- NOTE: BALLY TO FURNISH STUCCO ALUMINUM CLOSURE TRIM ADVISE QUANTITY AND TYPE REQUIRED. CLOSURE TRIM MOUNTED BY OTHERS.

- NOTE: BALLY TO FURNISH 3/4" PLYWOOD FOAMED IN PLACE AGAINST INTERIOR SKIN OF FLOOR PANELS.

- NOTE: HOOK/PIN OPPOSITE ON CEILING TO FLOOR PANELS.

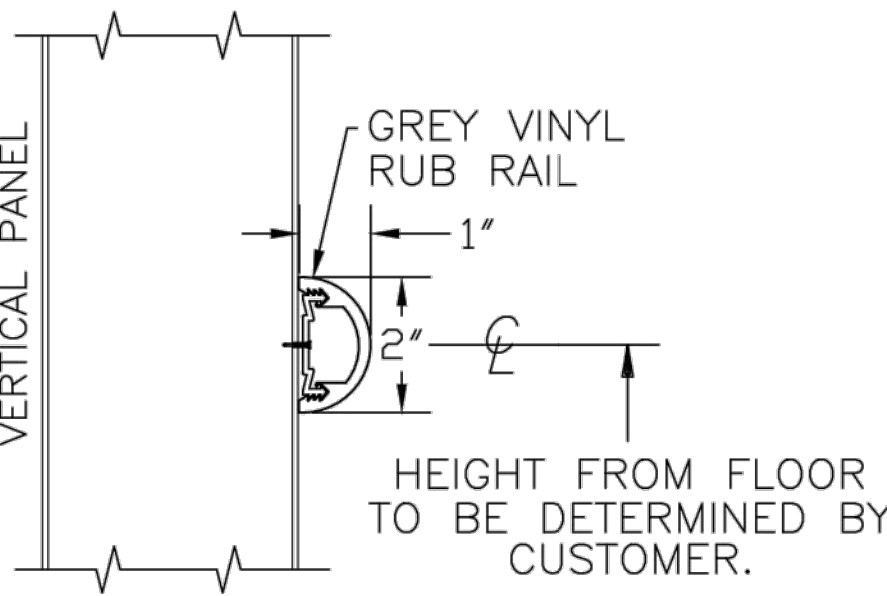

NOTE: ALL ENDS ARE CLOSED (FOR ADDED SANITATION)
ECOFLEX VINYL RUB RAIL
(SEE INSTRUCCION: IM-365-93)

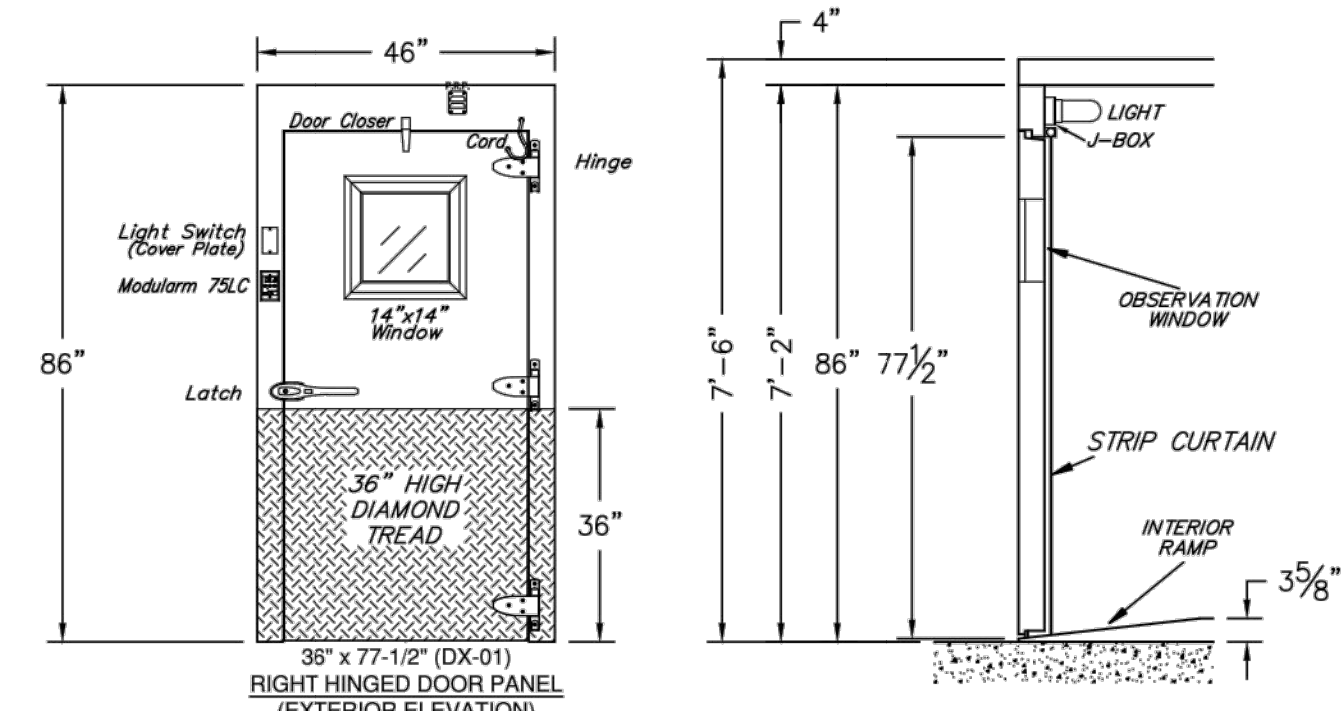

SECTION THRU ENTRANCE THRU
SCALE: 3/8" = 1'-0" SHEET 1 OF 1



BALLY (HQ OFFICE)
35 LITTLE HARBOR DRIVE
MORRISTOWN, NJ 07957
PHONE: (908) 702-2210
FAX: (908) 702-2211
BALLY (PA OFFICE)
35 LITTLE HARBOR DRIVE
BALLY, PA 19003
PHONE: (610) 702-2210
FAX: (610) 702-2211

FOR POCANTICO HILLS K-8

DRAWING NUMBER	8882AD	DATE	02/01/23
ORDER NUMBER	8882	DATE	



DRAWN BY:	JMB
CHECKED BY:	BYMDB
DATE:	08/24/2024
PHASE:	CD

#	DATE	DESCRIPTION OF REVISION
1	05/04/2024	ISSUED FOR BID
2	07/26/23	

HUNT ENGINEERS | ARCHITECTS | SURVEYORS
HORSEHEADS, NY 607-880-8000 ROCHESTER, NY 662-597-7868 TOWANDIA, PA 570-265-4888
BINGHAMTON, NY 607-788-5884 ALBANY, NY 607-798-8881
WWW.HUNTEAS.COM
NY CERTIFICATE NO. 0016220 PA CERTIFICATE NO. TSC2203131464-1

WALK-IN COOLER/FREEZER DRAWING (ITEM# 1)
CAPITAL IMPORVEMENTS PHASE 2
POCANTICO HILLS CSD
599 BEDFORD ROAD, SLEEPY HOLLOW, NY 10591

GENERAL NOTES - MECHANICAL

- A ALL EQUIPMENT INTENDED TO BE TURNED OVER TO THE OWNER, SHALL BE BALANCED, FULLY CONTROLLED & FUNCTIONALLY TESTED REGARDLESS OF SUBSTANTIAL COMPLETION DATE.
- B THIS DRAWING IS INTENDED TO SHOW THE GENERAL SCOPE OF ITEMS TO BE REMOVED. IT IS NOT INTENDED TO BE ALL INCLUSIVE. THE CONTRACTOR SHALL FIELD VERIFY ALL ITEMS TO BE REMOVED. ANY ITEM IN QUESTION SHOULD BE VERIFIED WITH THE ENGINEER PRIOR TO REMOVAL.
- C ALL ITEMS SCHEDULED FOR DEMOLITION ARE THE PROPERTY OF THE OWNER. THE CONTRACTOR SHALL PLACE WANTED EQUIPMENT IN AREA DESIGNATED, ON SITE BY THE OWNER. ANY ITEM THE OWNER WISHES NOT TO KEEP SHALL BE DISPOSED OF BY THE CONTRACTOR.
- D THE CONTRACTOR WILL BE RESPONSIBLE FOR ALL CUTTING AND PATCHING UNLESS CLEARLY INDICATED TO BE PART OF ANOTHER PRIME CONTRACT. CONTRACTOR TO PATCH TO MATCH ALL EXISTING FINISHES RESULTING FROM DEMOLITION WORK UNLESS INDICATED TO BE PART OF ANOTHER PRIME CONTRACT.
- E THE CONTRACTOR SHALL REMOVE, PROTECT, REPLACE AND/OR REINSTALL ANY CEILING OR GRID DAMAGED OR REMOVED AS A RESULT OF EXECUTION OF CONTRACT SCOPE. UNLESS INDICATED TO BE PART OF ANOTHER PRIME CONTRACT.
- F COORDINATE ALL NEW ROOF, WALL, AND FLOOR PENETRATIONS WITH OTHER TRADES.
- G PRIOR TO CONSTRUCTION AND INSTALLATION OF NEW WORK, THE CONTRACTOR SHALL FIELD VERIFY ALL EXISTING CONDITIONS (FRAMING, ELECTRICAL, PLUMBING, HVAC, ETC.). NOTIFY ARCHITECT/ENGINEER OF ANY CONFLICTS THAT REQUIRE MODIFICATION TO NEW HVAC SYSTEM INSTALLATION.

DEMOLITION NOTES - MECHANICAL

- D1 REMOVE UNIT VENTILATOR, CONTROLS AND ALL ASSOCIATED ACCESSORIES. REMOVE HOT WATER SUPPLY AND RETURN PIPING BACK TO POINTS INDICATED AND CAP.
- D2 REMOVE ROOF MOUNTED EXHAUST FAN, DUCTWORK, GRILLES, CONTROLS, AND ALL ASSOCIATED ACCESSORIES.
- D3 REMOVE RADIATION/CONVECTOR, CONTROLS AND ALL ASSOCIATED ACCESSORIES. REMOVE HOT WATER SUPPLY AND RETURN PIPING BACK TO MAINS AND CAP.
- D4 REMOVE HORIZONTAL UNIT VENTILATOR, CONTROLS AND ALL ASSOCIATED ACCESSORIES. REMOVE HOT WATER SUPPLY AND RETURN PIPING BACK TO POINTS INDICATED AND CAP.
- D5 REMOVE ROOFTOP UNIT, CURB, CONTROLS, AND ALL ASSOCIATED ACCESSORIES IN ITS ENTIRETY. REMOVE HOT WATER SUPPLY AND RETURN PIPING BACK TO POINTS INDICATED AND CAP.
- D6 REMOVE ROOF MOUNTED DUCTWORK AND ALL ASSOCIATED ACCESSORIES IN THEIR ENTIRETY.
- D7 REMOVE AIR HANDLING UNIT, CONTROLS AND ALL ASSOCIATED ACCESSORIES. REMOVE HOT WATER SUPPLY AND RETURN PIPING BACK TO POINTS INDICATED AND CAP.
- D8 REMOVE DUCTWORK, DIFFUSERS/GRILLES, AND ALL ASSOCIATED ACCESSORIES.
- D9 REMOVE FAN COIL UNIT, DUCTWORK, GRILLES/DIFFUSERS, CONTROLS, AND ALL ASSOCIATED ACCESSORIES.
- D10 REMOVE KITCHEN EXHAUST HOOD, DUCTWORK, AND ASSOCIATED ACCESSORIES.
- D11 REMOVE INLINE FAN, DUCTWORK, GRILLES, CONTROLS, AND ALL ASSOCIATED ACCESSORIES.
- D12 REMOVE INDOOR EVAPORATOR UNIT, ASSOCIATED CONDENSING UNIT ON ROOF, AND ALL ASSOCIATED ACCESSORIES. EVACUATE AND RECLAIM REFRIGERANT.
- D13 REMOVE RADIATION/CONVECTOR AND ALL ASSOCIATED ACCESSORIES. DISCONNECT HOT WATER SUPPLY AND RETURN PIPING AND PREPARE FOR CONNECTION OF NEW.
- D14 REMOVE CEILING MOUNTED GRILLE. MAINTAIN EXISTING VOLUMETRIC BALANCE DAMPER. PREPARE FOR CONNECTION OF NEW.
- D15 REMOVE HWSIR & CHWSIR PIPING FROM ABOVE CEILING TO DOWN TO ABOVE SECOND FLOOR CEILING AND PREPARE FOR CONNECTION OF NEW.
- D16 REMOVE CABINET UNIT HEATER ANS ALL ASSOCIATED ACCESSORIES IN THEIR ENTIRETY. DISCONNECT AND REMOVE HWSIR PIPING BACK TO ABOVE CEILING AND CAP.
- D17 REMOVE CEILING GRILLE, DUCTWORK, AND ALL ASSOCIATED ACCESSORIES BACK TO POINT INDICATED AND PREPARE FOR CONNECTION OF NEW.

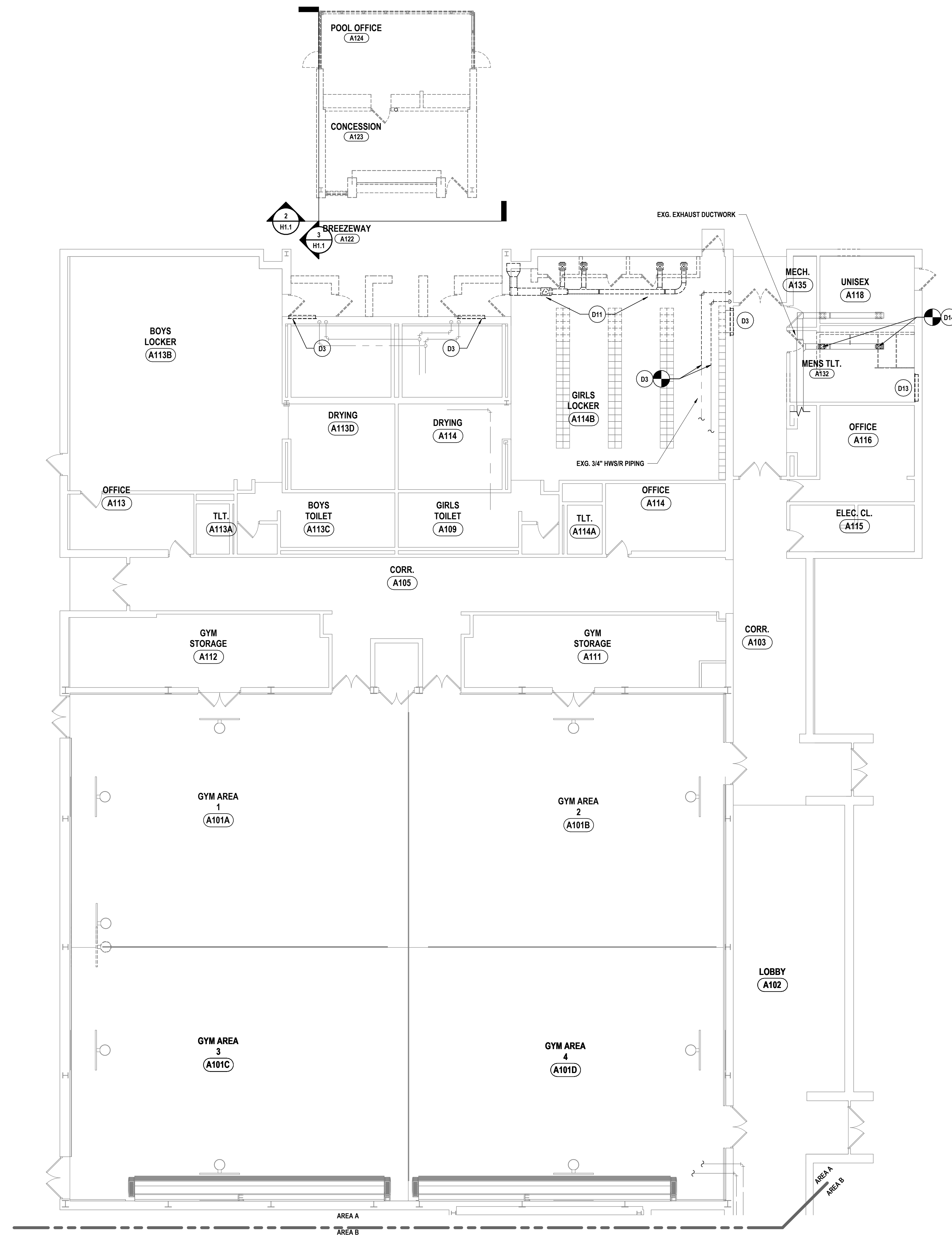

1 FIRST FLOOR HVAC DEMOLITION PLAN - AREA A
1/8" = 1'-0"

SED #: POCANTICO HILLS CENTRAL SCHOOL, 66-8002-04-001-040, PAVILION, 66-8002-041-001-001

FIRST FLOOR HVAC DEMOLITION PLAN - AREA A

PHASE 2 CAPITAL IMPROVEMENTS
POCANTICO HILLS CSD
599 BEDFORD ROAD, SLEEPY HOLLOW, NY 10591

H0.1
PROJECT NO: 3288-008

HUNT ENGINEERS | ARCHITECTS | SURVEYORS
HORSEHEADS, NY 607-458-1000 POUGHKEEPS, NY 562-637-7668 TOWANDA, PA 570-265-4668
BINGHAMTON, NY 607-798-8881 ALBANY, NY 607-798-1801
WWW.HUNTEAS.COM
NY CERTIFICATE NO. 0016250 PA CERTIFICATE NO. TSC220313464-1

DATE:	11/14/2023	ISSUED FOR:	ISSUED FOR BID
PHASE:	CD	DESCRIPTION OF REVISION:	
#	1	DATE:	11/06/2024

DRAWN BY: MAC
CHECKED BY: JDC
DATE: 11/14/2023
PHASE: CD

ALL RIGHTS RESERVED. NO PART OF THIS DRAWING IS TO BE REPRODUCED OR TRANSMITTED IN ANY FORM OR BY ANY MEANS, ELECTRONIC OR MECHANICAL, WITHOUT THE WRITTEN PERMISSION OF HUNT ENGINEERS, ARCHITECTS & SURVEYORS, LLC.

GENERAL NOTES - MECHANICAL
REFER TO HS-H0.1.

DEMOLITION NOTES - MECHANICAL

- D1 REMOVE UNIT VENTILATOR, CONTROLS AND ALL ASSOCIATED ACCESSORIES. REMOVE HOT WATER SUPPLY AND RETURN PIPING BACK TO POINTS INDICATED AND CAP.
- D2 REMOVE ROOF MOUNTED EXHAUST FAN, DUCTWORK, GRILLES, CONTROLS, AND ALL ASSOCIATED ACCESSORIES.
- D3 REMOVE RADIATION/CONNECTOR, CONTROLS AND ALL ASSOCIATED ACCESSORIES. REMOVE HOT WATER SUPPLY AND RETURN PIPING BACK TO MAINS AND CAP.
- D4 REMOVE HORIZONTAL UNIT VENTILATOR, CONTROLS AND ALL ASSOCIATED ACCESSORIES. REMOVE HOT WATER SUPPLY AND RETURN PIPING BACK TO POINTS INDICATED AND CAP.
- D5 REMOVE ROOFTOP UNIT, CURB, CONTROLS, AND ALL ASSOCIATED ACCESSORIES IN ITS ENTIRETY. REMOVE HOT WATER SUPPLY AND RETURN PIPING BACK TO POINTS INDICATED AND CAP.
- D6 REMOVE ROOF MOUNTED DUCTWORK AND ALL ASSOCIATED ACCESSORIES IN THEIR ENTIRETY.
- D7 REMOVE AIR HANDLING UNIT, CONTROLS AND ALL ASSOCIATED ACCESSORIES. REMOVE HOT WATER SUPPLY AND RETURN PIPING BACK TO POINTS INDICATED AND CAP.
- D8 REMOVE DUCTWORK, DIFFUSERS/GRILLES, AND ALL ASSOCIATED ACCESSORIES.
- D9 REMOVE FAN COIL UNIT, DUCTWORK, GRILLES/DIFFUSERS, CONTROLS, AND ALL ASSOCIATED ACCESSORIES.
- D10 REMOVE KITCHEN EXHAUST HOOD, DUCTWORK, AND ASSOCIATED ACCESSORIES.
- D11 REMOVE INLINE FAN, DUCTWORK, GRILLES, CONTROLS, AND ALL ASSOCIATED ACCESSORIES.
- D12 REMOVE INDOOR EVAPORATOR UNIT, ASSOCIATED CONDENSING UNIT ON ROOF, AND ALL ASSOCIATED ACCESSORIES. EVACUATE AND RECLAIM REFRIGERANT.
- D13 REMOVE RADIATION/CONNECTOR AND ALL ASSOCIATED ACCESSORIES. DISCONNECT HOT WATER SUPPLY AND RETURN PIPING AND PREPARE FOR CONNECTION OF NEW.
- D14 REMOVE CEILING MOUNTED GRILLE. MAINTAIN EXISTING VOLUMETRIC BALANCE DAMPER. PREPARE FOR CONNECTION OF NEW.
- D15 REMOVE HWSIR & CHWSIR PIPING FROM ABOVE CEILING TO DOWN TO ABOVE SECOND FLOOR CEILING AND PREPARE FOR CONNECTION OF NEW.
- D16 REMOVE CABINET UNIT HEATER AND ALL ASSOCIATED ACCESSORIES IN THEIR ENTIRETY. DISCONNECT AND REMOVE HWSIR PIPING BACK TO ABOVE CEILING AND CAP.
- D17 REMOVE CEILING GRILLE, DUCTWORK, AND ALL ASSOCIATED ACCESSORIES BACK TO POINT INDICATED AND PREPARE FOR CONNECTION OF NEW.

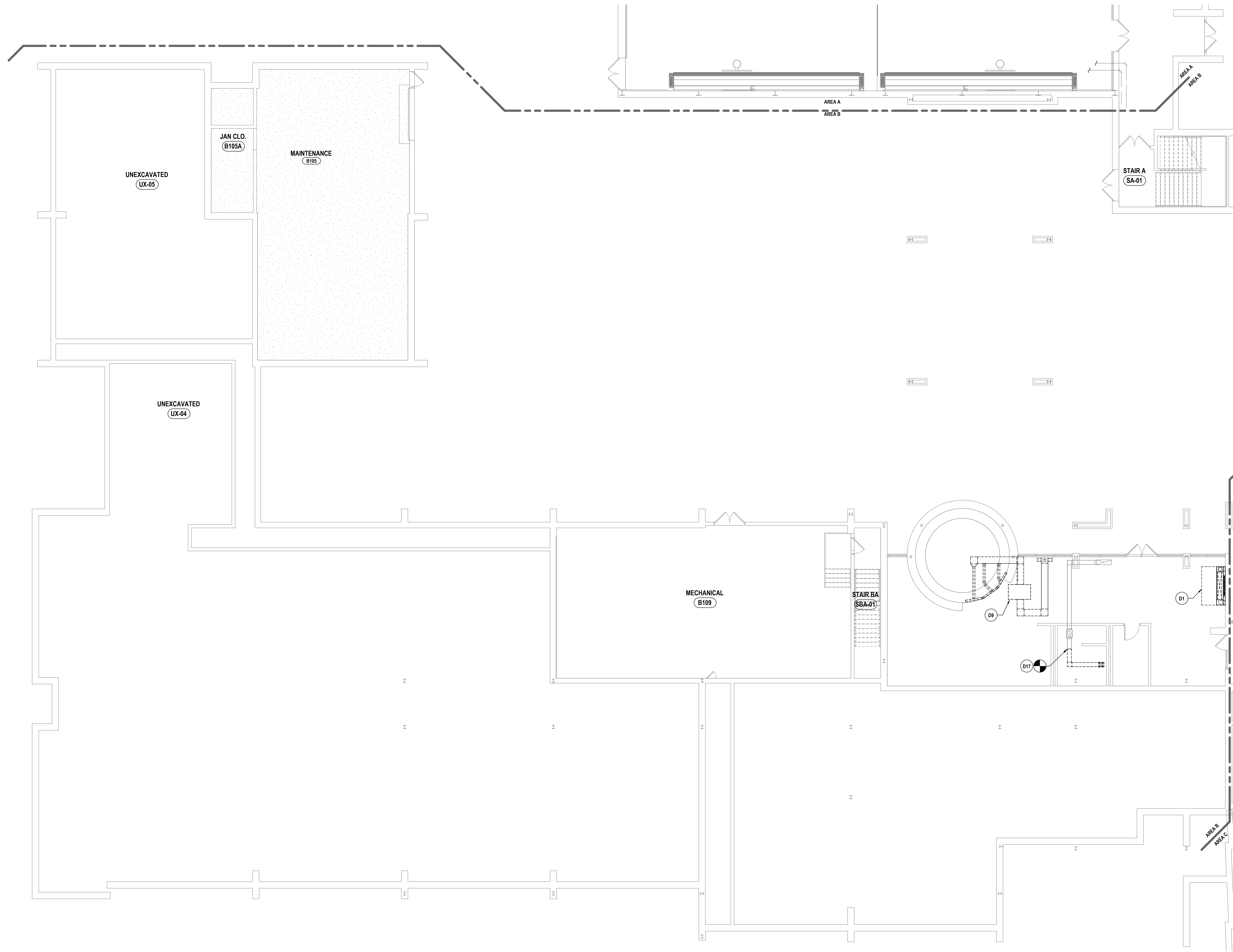

1 FIRST FLOOR HVAC DEMOLITION PLAN - AREA B
1/8" = 1'-0"

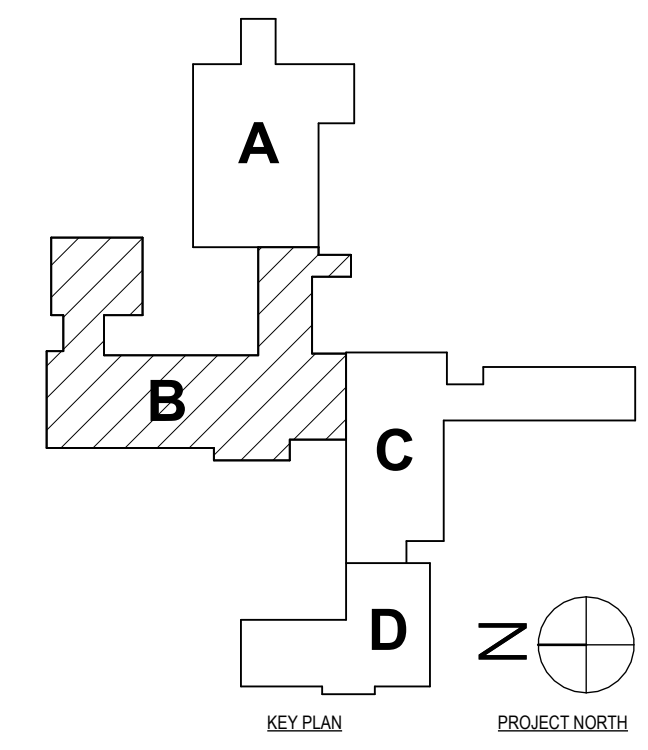

SED #: POCAHTICO HILLS CENTRAL SCHOOL, 16-8002-04-001-040, PAVILION, 16-8002-041-001-001

FIRST FLOOR HVAC DEMOLITION PLAN - AREA B
PHASE 2 CAPITAL IMPROVEMENTS
POCAHTICO HILLS CSD
599 BEDFORD ROAD, SLEEPY HOLLOW, NY 10591

H0.2
PROJECT NO: 3288-008

HUNT ENGINEERS | ARCHITECTS | SURVEYORS
HORSEHEADS, NY 807-265-1000 ROCHESTER, NY 585-537-7500 TOWNANDA, PA 670-265-4600
BINGHAMTON, NY 807-798-8881 ALBANY, NY 807-798-8881
WWW.HUNTEAS.COM
NY CERTIFICATE NO. 0016250 PA CERTIFICATE NO. TSC22020131464-1

#	DATE	DESCRIPTION OF REVISION
1	10/24/2024	ISSUED FOR BID

DRAWN BY:	MAC
CHECKED BY:	JDC
DATE:	11/14/2023
PHASE:	CD

Copyright 2023
IT IS A VIOLATION OF THE LAW FOR ANY PERSON TO MAKE UNAUTHORIZED ALTERATIONS OR ADJUSTMENTS TO PLANS
DRAWING NUMBER: 16-8002-041-001-001

GENERAL NOTES - MECHANICAL
REFER TO HS-H0.1.

DEMOLITION NOTES - MECHANICAL

- D1 REMOVE UNIT VENTILATOR, CONTROLS AND ALL ASSOCIATED ACCESSORIES. REMOVE HOT WATER SUPPLY AND RETURN PIPING BACK TO POINTS INDICATED AND CAP.
- D2 REMOVE ROOF MOUNTED EXHAUST FAN, DUCTWORK, GRILLES, CONTROLS, AND ALL ASSOCIATED ACCESSORIES.
- D3 REMOVE RADIATION/CONVECTOR, CONTROLS AND ALL ASSOCIATED ACCESSORIES. REMOVE HOT WATER SUPPLY AND RETURN PIPING BACK TO MAINS AND CAP.
- D4 REMOVE HORIZONTAL UNIT VENTILATOR, CONTROLS AND ALL ASSOCIATED ACCESSORIES. REMOVE HOT WATER SUPPLY AND RETURN PIPING BACK TO POINTS INDICATED AND CAP.
- D5 REMOVE ROOF TOP UNIT, CURB, CONTROLS, AND ALL ASSOCIATED ACCESSORIES IN ITS ENTIRETY. REMOVE HOT WATER SUPPLY AND RETURN PIPING BACK TO POINTS INDICATED AND CAP.
- D6 REMOVE ROOF MOUNTED DUCTWORK AND ALL ASSOCIATED ACCESSORIES IN THEIR ENTIRETY.
- D7 REMOVE AIR HANDLING UNIT, CONTROLS AND ALL ASSOCIATED ACCESSORIES. REMOVE HOT WATER SUPPLY AND RETURN PIPING BACK TO POINTS INDICATED AND CAP.
- D8 REMOVE DUCTWORK, DIFFUSERS/GRILLES, AND ALL ASSOCIATED ACCESSORIES.
- D9 REMOVE FAN COIL UNIT, DUCTWORK, GRILLES/DIFFUSERS, CONTROLS, AND ALL ASSOCIATED ACCESSORIES.
- D10 REMOVE KITCHEN EXHAUST HOOD, DUCTWORK, AND ASSOCIATED ACCESSORIES.
- D11 REMOVE INLINE FAN, DUCTWORK, GRILLES, CONTROLS, AND ALL ASSOCIATED ACCESSORIES.
- D12 REMOVE INDOOR EVAPORATOR UNIT, ASSOCIATED CONDENSING UNIT ON ROOF, AND ALL ASSOCIATED ACCESSORIES. EVACUATE AND RECLAIM REFRIGERANT.
- D13 REMOVE RADIATION/CONVECTOR AND ALL ASSOCIATED ACCESSORIES. DISCONNECT HOT WATER SUPPLY AND RETURN PIPING AND PREPARE FOR CONNECTION OF NEW.
- D14 REMOVE CEILING MOUNTED GRILLE. MAINTAIN EXISTING VOLUMETRIC BALANCE DAMPER. PREPARE FOR CONNECTION OF NEW.
- D15 REMOVE HWS/R & CHWS/R PIPING FROM ABOVE CEILING TO DOWN TO ABOVE SECOND FLOOR CEILING AND PREPARE FOR CONNECTION OF NEW.
- D16 REMOVE CABINET UNIT HEATER AND ALL ASSOCIATED ACCESSORIES IN THEIR ENTIRETY. DISCONNECT AND REMOVE HWS/R PIPING BACK TO ABOVE CEILING AND CAP.
- D17 REMOVE CEILING GRILLE, DUCTWORK, AND ALL ASSOCIATED ACCESSORIES BACK TO POINT INDICATED AND PREPARE FOR CONNECTION OF NEW.

DRAWN BY:	MAC
CHECKED BY:	JDC
DATE:	11/14/2023
PHASE:	CD
DESCRIPTION OF REVISION:	
#	DATE
1	06/20/24
ISSUED FOR BID	

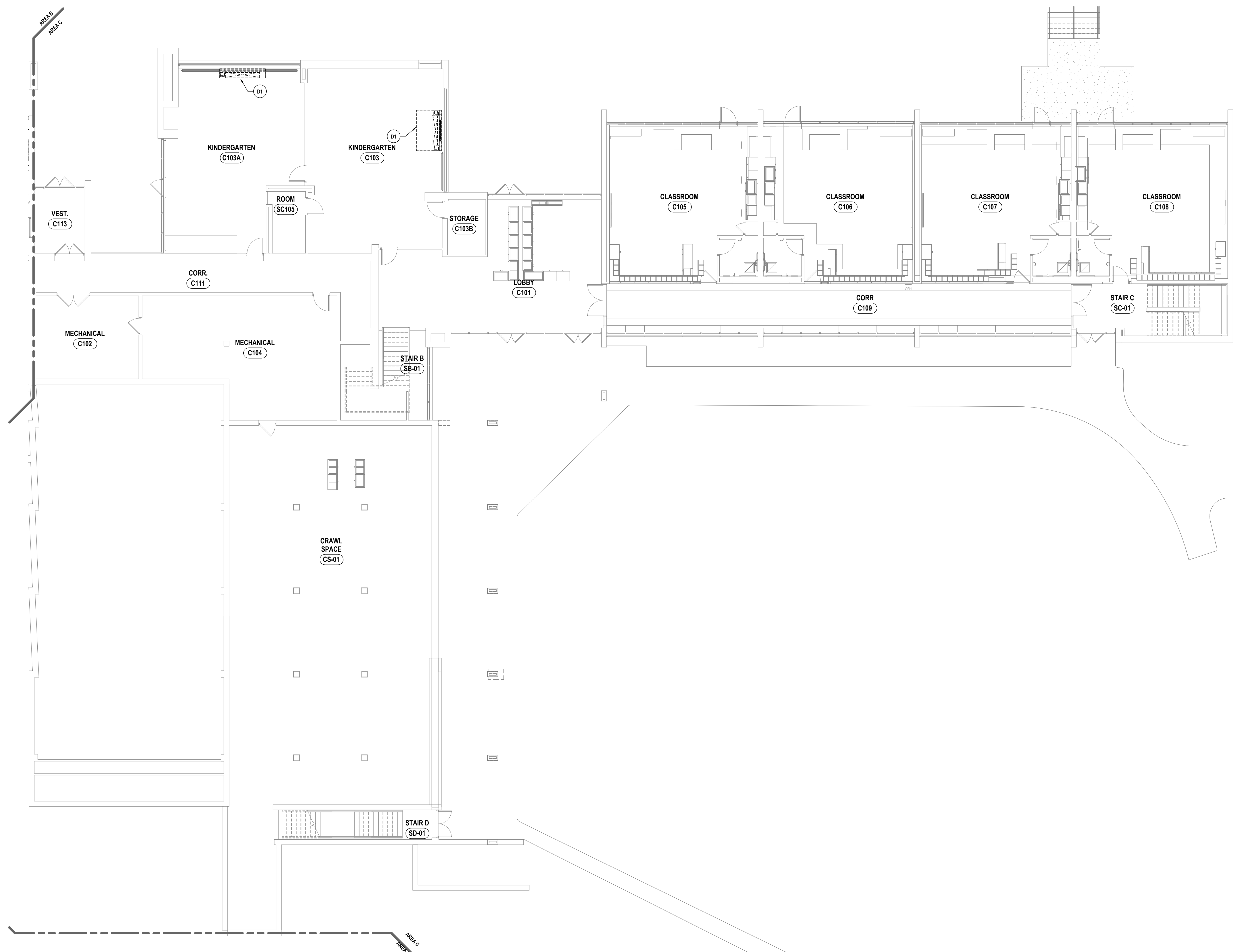

1 FIRST FLOOR HVAC DEMOLITION PLAN - AREA C
1/8" = 1'-0"

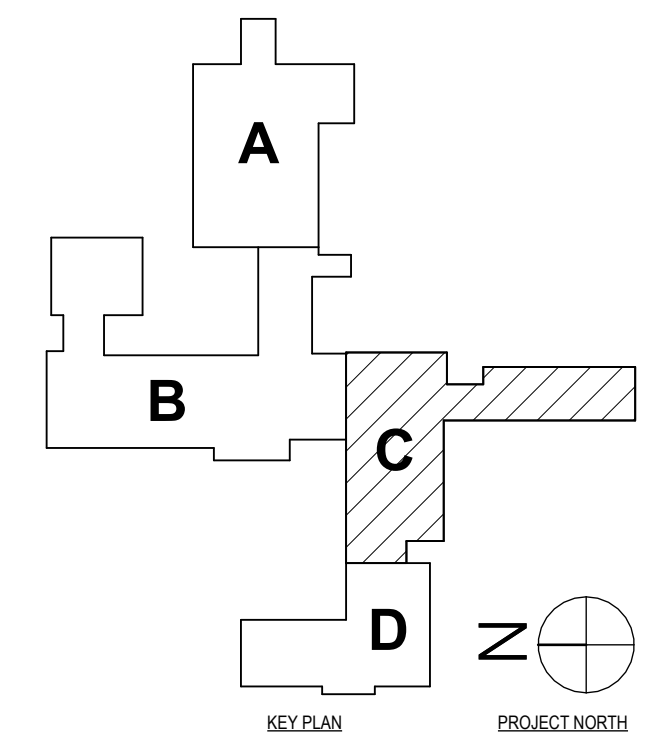

HUNT ENGINEERS | ARCHITECTS | SURVEYORS
 HORSEHEADS, NY 807-265-1000 POUGHKEEPS, NY 866-267-7666 TOWANDA, PA 570-265-6668
 BINGHAMTON, NY 807-798-8881 ALBANY, NY 807-798-8881
 WWW.HUNTEAS.COM
 NY CERTIFICATE NO. 0016250 PA CERTIFICATE NO. TSC220313464-1

FIRST FLOOR HVAC DEMOLITION PLAN - AREA C
 PHASE 2 CAPITAL IMPROVEMENTS
 POCANTICO HILLS CSD
 599 BEDFORD ROAD, SLEEPY HOLLOW, NY 0591

H0.3
 PROJECT NO: 3288-008

SED #: POCANTICO HILLS CENTRAL SCHOOL, 16-802-04-001-040, PAVILION, 16-802-041-001-001

GENERAL NOTES - MECHANICAL
REFER TO HS-H0.1.

DEMOLITION NOTES - MECHANICAL

- D1 REMOVE UNIT VENTILATOR, CONTROLS AND ALL ASSOCIATED ACCESSORIES. REMOVE HOT WATER SUPPLY AND RETURN PIPING BACK TO POINTS INDICATED AND CAP.
- D2 REMOVE ROOF MOUNTED EXHAUST FAN, DUCTWORK, GRILLES, CONTROLS, AND ALL ASSOCIATED ACCESSORIES.
- D3 REMOVE RADIATION/CONVECTOR, CONTROLS AND ALL ASSOCIATED ACCESSORIES. REMOVE HOT WATER SUPPLY AND RETURN PIPING BACK TO MAINS AND CAP.
- D4 REMOVE HORIZONTAL UNIT VENTILATOR, CONTROLS AND ALL ASSOCIATED ACCESSORIES. REMOVE HOT WATER SUPPLY AND RETURN PIPING BACK TO POINTS INDICATED AND CAP.
- D5 REMOVE ROOFTOP UNIT, CURB, CONTROLS, AND ALL ASSOCIATED ACCESSORIES IN ITS ENTIRETY. REMOVE HOT WATER SUPPLY AND RETURN PIPING BACK TO POINTS INDICATED AND CAP.
- D6 REMOVE ROOF MOUNTED DUCTWORK AND ALL ASSOCIATED ACCESSORIES IN THEIR ENTIRETY.
- D7 REMOVE AIR HANDLING UNIT, CONTROLS AND ALL ASSOCIATED ACCESSORIES. REMOVE HOT WATER SUPPLY AND RETURN PIPING BACK TO POINTS INDICATED AND CAP.
- D8 REMOVE DUCTWORK, DIFFUSERS/GRILLES, AND ALL ASSOCIATED ACCESSORIES.
- D9 REMOVE FAN COIL UNIT, DUCTWORK, GRILLES/DIFFUSERS, CONTROLS, AND ALL ASSOCIATED ACCESSORIES.
- D10 REMOVE KITCHEN EXHAUST HOOD, DUCTWORK, AND ASSOCIATED ACCESSORIES.
- D11 REMOVE INLINE FAN, DUCTWORK, GRILLES, CONTROLS, AND ALL ASSOCIATED ACCESSORIES.
- D12 REMOVE INDOOR EVAPORATOR UNIT, ASSOCIATED CONDENSING UNIT ON ROOF, AND ALL ASSOCIATED ACCESSORIES. EVACUATE AND RECLAIM REFRIGERANT.
- D13 REMOVE RADIATION/CONVECTOR AND ALL ASSOCIATED ACCESSORIES. DISCONNECT HOT WATER SUPPLY AND RETURN PIPING AND PREPARE FOR CONNECTION OF NEW.
- D14 REMOVE CEILING MOUNTED GRILLE. MAINTAIN EXISTING VOLUMETRIC BALANCE DAMPER. PREPARE FOR CONNECTION OF NEW.
- D15 REMOVE HWSR & CHWSR PIPING FROM ABOVE CEILING TO DOWN TO ABOVE SECOND FLOOR CEILING AND PREPARE FOR CONNECTION OF NEW.
- D16 REMOVE CABINET UNIT HEATER AHS ALL ASSOCIATED ACCESSORIES IN THEIR ENTIRETY. DISCONNECT AND REMOVE HWSR PIPING BACK TO ABOVE CEILING AND CAP.
- D17 REMOVE CEILING GRILLE, DUCTWORK, AND ALL ASSOCIATED ACCESSORIES BACK TO POINT INDICATED AND PREPARE FOR CONNECTION OF NEW.

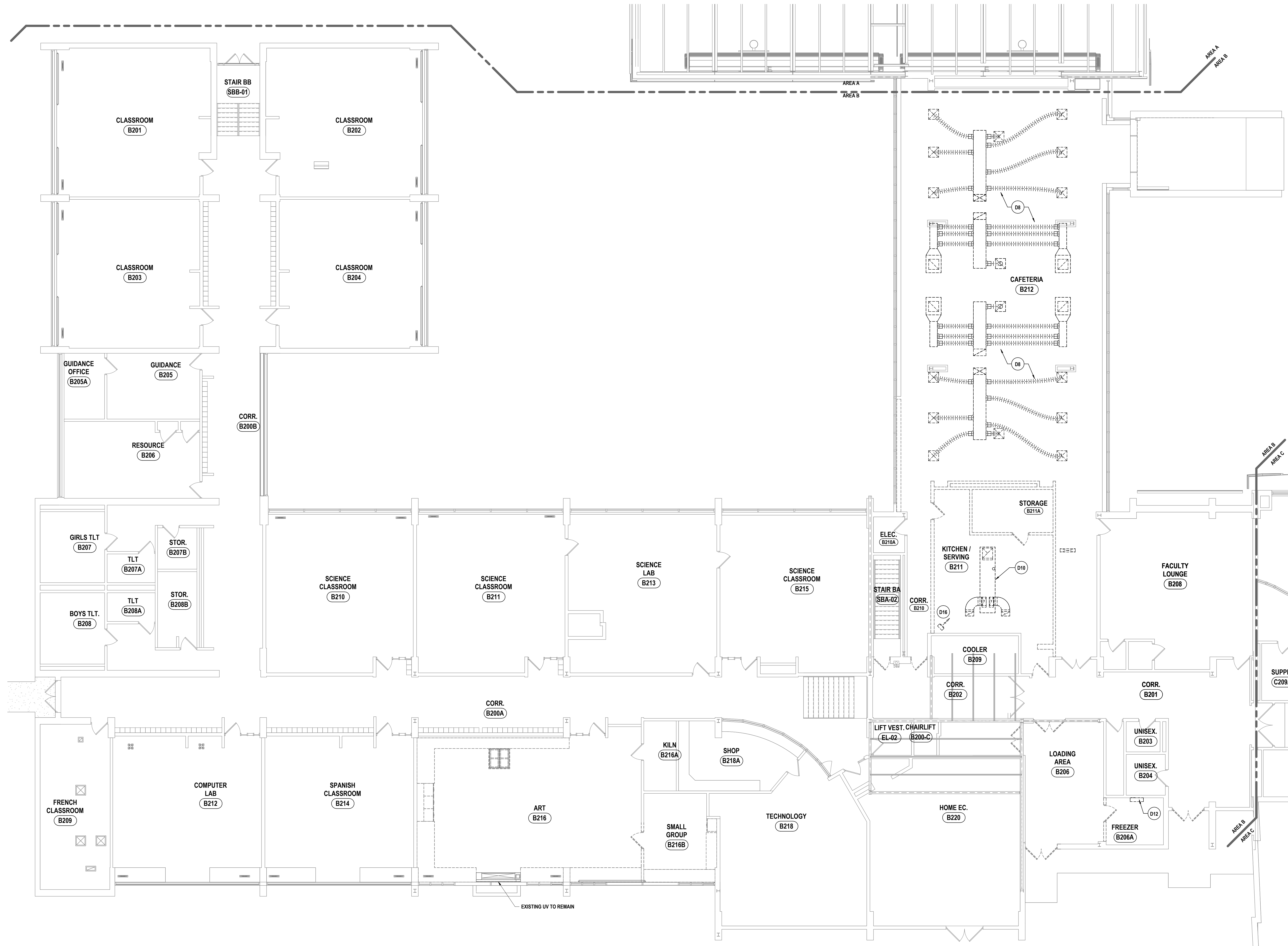

1 SECOND FLOOR HVAC DEMOLITION PLAN - AREA B
1/8" = 1'-0"

DRAWN BY:	MAC
CHECKED BY:	JDC
DATE:	11/14/2023
PHASE:	CD
DESCRIPTION OF REVISION:	
#	DATE
1	06/24/2024
ISSUED FOR BID	

HUNT ENGINEERS | ARCHITECTS | SURVEYORS
 HORSEHEADS, NY 607-458-1000 ROCKY HILLS, NY 562-327-7516 TOYAHVALLEY, PA 670-265-4668
 BANGHAMTON, NY 607-798-8881 ALBANY, NY 607-798-1801
 WWW.HUNTEAS.COM
 NY CERTIFICATE NO. 0016250 PA CERTIFICATE NO. TSC2203131464-1

SED # POCAANTICO HILLS CENTRAL SCHOOL 16-802-04-001-040; PAVILION 16-802-041-001-001
SECOND FLOOR HVAC DEMOLITION PLAN - AREA B
PHASE 2 CAPITAL IMPROVEMENTS
POCAANTICO HILLS CSD
 599 BEDFORD ROAD, SLEEPY HOLLOW, NY 10581
H0.4
 PROJECT NO: 3288-008

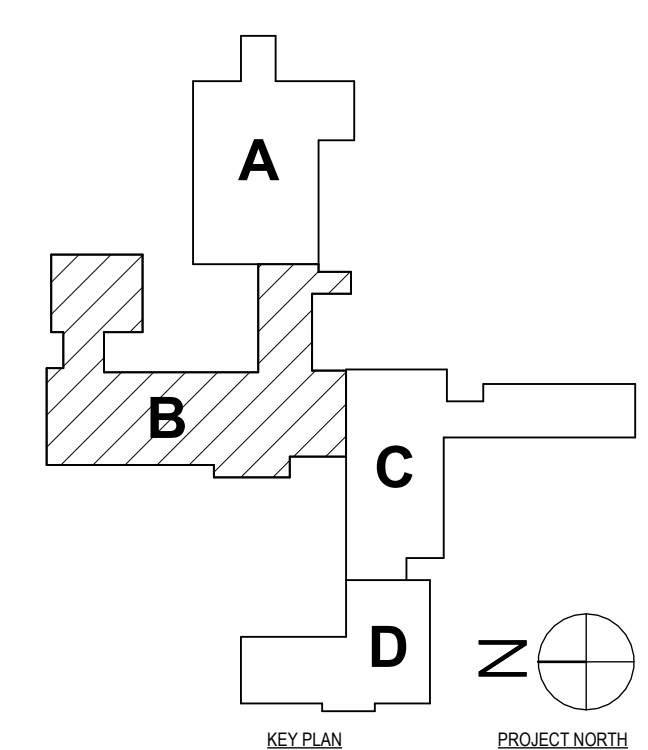

GENERAL NOTES - MECHANICAL
REFER TO HS-H0.1.

DEMOLITION NOTES - MECHANICAL

- D1 REMOVE UNIT VENTILATOR, CONTROLS AND ALL ASSOCIATED ACCESSORIES. REMOVE HOT WATER SUPPLY AND RETURN PIPING BACK TO POINTS INDICATED AND CAP.
- D2 REMOVE ROOF MOUNTED EXHAUST FAN, DUCTWORK, GRILLES, CONTROLS, AND ALL ASSOCIATED ACCESSORIES.
- D3 REMOVE RADIATION CONVECTOR, CONTROLS AND ALL ASSOCIATED ACCESSORIES. REMOVE HOT WATER SUPPLY AND RETURN PIPING BACK TO MAINS AND CAP.
- D4 REMOVE HORIZONTAL UNIT VENTILATOR, CONTROLS AND ALL ASSOCIATED ACCESSORIES. REMOVE HOT WATER SUPPLY AND RETURN PIPING BACK TO POINTS INDICATED AND CAP.
- D5 REMOVE ROOFTOP UNIT, CURB, CONTROLS, AND ALL ASSOCIATED ACCESSORIES IN ITS ENTIRETY. REMOVE HOT WATER SUPPLY AND RETURN PIPING BACK TO POINTS INDICATED AND CAP.
- D6 REMOVE ROOF MOUNTED DUCTWORK AND ALL ASSOCIATED ACCESSORIES.
- D7 REMOVE AIR HANDLING UNIT, CONTROLS AND ALL ASSOCIATED ACCESSORIES. REMOVE HOT WATER SUPPLY AND RETURN PIPING BACK TO POINTS INDICATED AND CAP.
- D8 REMOVE DUCTWORK, DIFFUSERS/GRILLES, AND ALL ASSOCIATED ACCESSORIES.
- D9 REMOVE FAN COIL UNIT, DUCTWORK, GRILLES/DIFFUSERS, CONTROLS, AND ALL ASSOCIATED ACCESSORIES.
- D10 REMOVE KITCHEN EXHAUST HOOD, DUCTWORK, AND ASSOCIATED ACCESSORIES.
- D11 REMOVE INLINE FAN, DUCTWORK, GRILLES, CONTROLS, AND ALL ASSOCIATED ACCESSORIES.
- D12 REMOVE INDOOR EVAPORATOR UNIT, ASSOCIATED CONDENSING UNIT ON ROOF, AND ALL ASSOCIATED ACCESSORIES. EVACUATE AND RECLAIM REFRIGERANT.
- D13 REMOVE RADIATION CONVECTOR AND ALL ASSOCIATED ACCESSORIES. DISCONNECT HOT WATER SUPPLY AND RETURN PIPING AND PREPARE FOR CONNECTION OF NEW.
- D14 REMOVE CEILING MOUNTED GRILLE. MAINTAIN EXISTING VOLUMETRIC BALANCE DAMPER. PREPARE FOR CONNECTION OF NEW.
- D15 REMOVE HWSR & CHWSR PIPING FROM ABOVE CEILING TO DOWN TO ABOVE SECOND FLOOR CEILING AND PREPARE FOR CONNECTION OF NEW.
- D16 REMOVE CABINET UNIT HEATER AND ALL ASSOCIATED ACCESSORIES IN THEIR ENTIRETY. DISCONNECT AND REMOVE HWSR PIPING BACK TO ABOVE CEILING AND CAP.
- D17 REMOVE CEILING GRILLE, DUCTWORK, AND ALL ASSOCIATED ACCESSORIES BACK TO POINT INDICATED AND PREPARE FOR CONNECTION OF NEW.

DRAWN BY: MAC
CHECKED BY: JDC
DATE: 11/14/2023
PHASE: CD

DESCRIPTION OF REVISION:
ISSUED FOR BID

DATE: 1 06/24/2024

HUNT ENGINEERS | ARCHITECTS | SURVEYORS
HORSEHEADS, NY 607-558-1000 ROCHESTER, NY 562-537-7500 TOYAHVALLEY, PA 670-265-6666
BINGHAMTON, NY 607-798-8881 ALBANY, NY 607-758-1801
WWW.HUNTEAS.COM
NY CERTIFICATE NO. 0016250 PA CERTIFICATE NO. TSC220313464-1

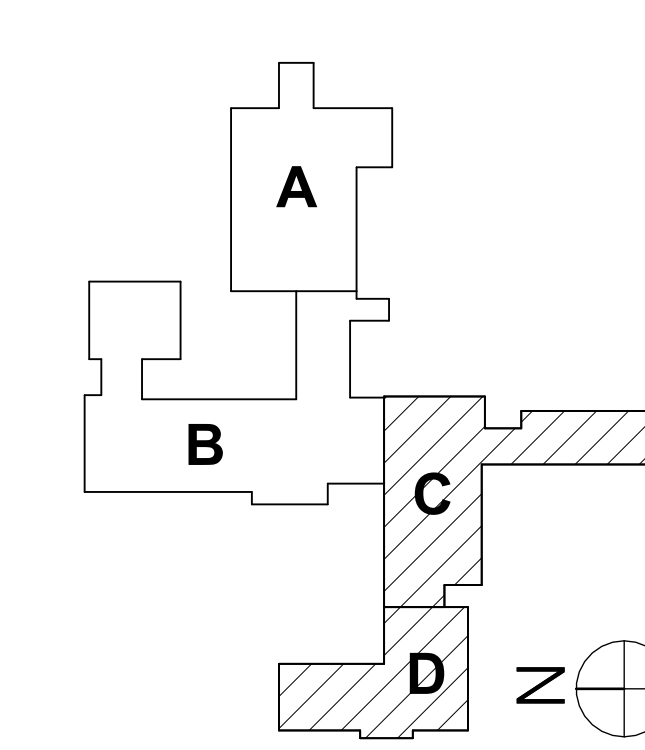
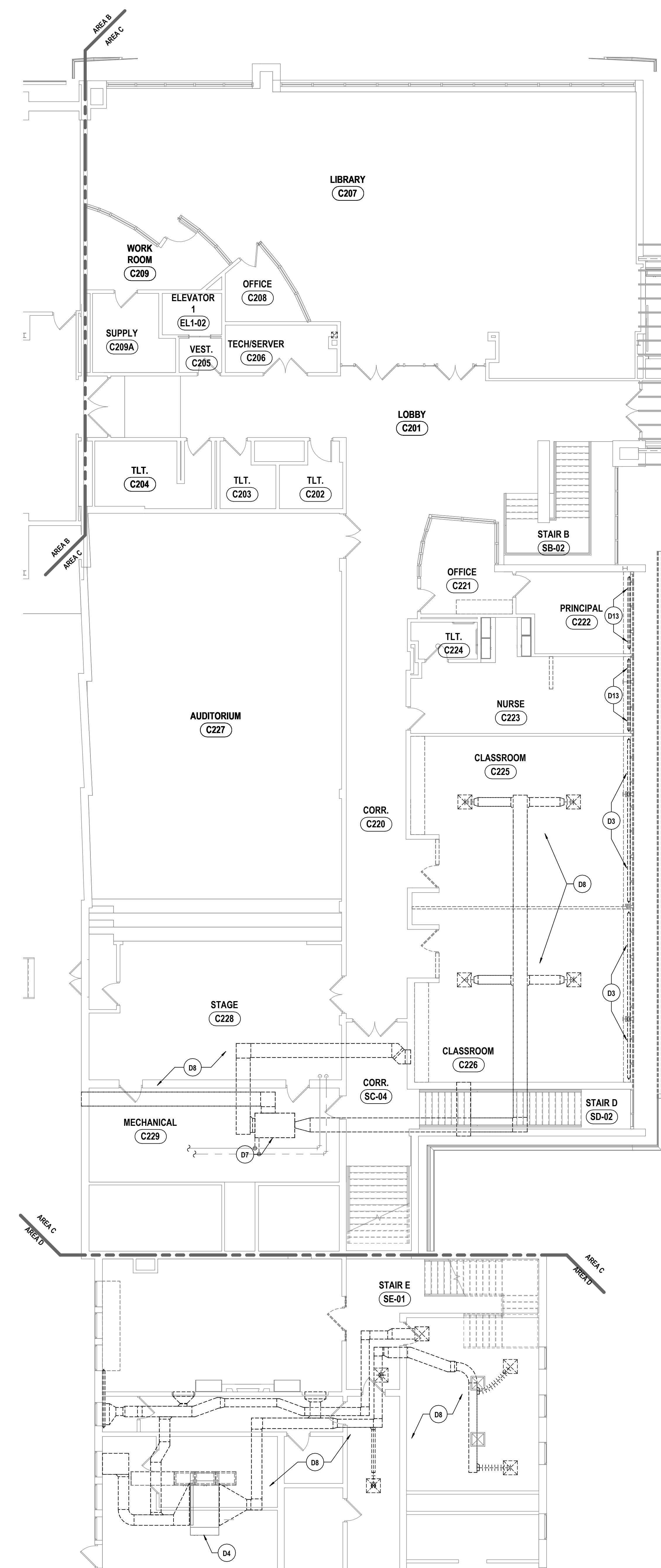

1 SECOND FLOOR HVAC DEMOLITION PLAN - AREA C
1/8" = 1'-0"

SED #: POCANTICO HILLS CENTRAL SCHOOL, 16-8002-04-001-040, PAVILION, 16-8002-041-001-001
SECOND FLOOR HVAC DEMOLITION PLAN - AREA C & D
PHASE 2 CAPITAL IMPROVEMENTS
POCANTICO HILLS CSD
599 BEDFORD ROAD, SLEEPY HOLLOW, NY 10591
PROJECT NO: 3288-008

H0.5

GENERAL NOTES - MECHANICAL
REFER TO HS-H0.1.

DEMOLITION NOTES - MECHANICAL

- D1 REMOVE UNIT VENTILATOR, CONTROLS AND ALL ASSOCIATED ACCESSORIES. REMOVE HOT WATER SUPPLY AND RETURN PIPING BACK TO POINTS INDICATED AND CAP.
- D2 REMOVE ROOF MOUNTED EXHAUST FAN, DUCTWORK, GRILLES, CONTROLS, AND ALL ASSOCIATED ACCESSORIES.
- D3 REMOVE RADIATION/CONNECTOR, CONTROLS AND ALL ASSOCIATED ACCESSORIES. REMOVE HOT WATER SUPPLY AND RETURN PIPING BACK TO MAINS AND CAP.
- D4 REMOVE HORIZONTAL UNIT VENTILATOR, CONTROLS AND ALL ASSOCIATED ACCESSORIES. REMOVE HOT WATER SUPPLY AND RETURN PIPING BACK TO POINTS INDICATED AND CAP.
- D5 REMOVE ROOFTOP UNIT, CURB, CONTROLS, AND ALL ASSOCIATED ACCESSORIES IN ITS ENTIRETY. REMOVE HOT WATER SUPPLY AND RETURN PIPING BACK TO POINTS INDICATED AND CAP.
- D6 REMOVE ROOF MOUNTED DUCTWORK AND ALL ASSOCIATED ACCESSORIES IN THEIR ENTIRETY.
- D7 REMOVE AIR HANDLING UNIT, CONTROLS AND ALL ASSOCIATED ACCESSORIES. REMOVE HOT WATER SUPPLY AND RETURN PIPING BACK TO POINTS INDICATED AND CAP.
- D8 REMOVE DUCTWORK, DIFFUSERS/GRILLES, AND ALL ASSOCIATED ACCESSORIES.
- D9 REMOVE FAN COIL UNIT, DUCTWORK, GRILLES/DIFFUSERS, CONTROLS, AND ALL ASSOCIATED ACCESSORIES.
- D10 REMOVE KITCHEN EXHAUST HOOD, DUCTWORK, AND ASSOCIATED ACCESSORIES.
- D11 REMOVE INLINE FAN, DUCTWORK, GRILLES, CONTROLS, AND ALL ASSOCIATED ACCESSORIES.
- D12 REMOVE INDOOR EVAPORATOR UNIT, ASSOCIATED CONDENSING UNIT ON ROOF, AND ALL ASSOCIATED ACCESSORIES. EVACUATE AND RECLAIM REFRIGERANT.
- D13 REMOVE RADIATION/CONNECTOR AND ALL ASSOCIATED ACCESSORIES. DISCONNECT HOT WATER SUPPLY AND RETURN PIPING AND PREPARE FOR CONNECTION OF NEW.
- D14 REMOVE CEILING MOUNTED GRILLE. MAINTAIN EXISTING VOLUMETRIC BALANCE DAMPER. PREPARE FOR CONNECTION OF NEW.
- D15 REMOVE HWSR & CHWSR PIPING FROM ABOVE CEILING TO DOWN TO ABOVE SECOND FLOOR CEILING AND PREPARE FOR CONNECTION OF NEW.
- D16 REMOVE CABINET UNIT HEATER AND ALL ASSOCIATED ACCESSORIES IN THEIR ENTIRETY. DISCONNECT AND REMOVE HWSR PIPING BACK TO ABOVE CEILING AND CAP.
- D17 REMOVE CEILING GRILLE, DUCTWORK, AND ALL ASSOCIATED ACCESSORIES BACK TO POINT INDICATED AND PREPARE FOR CONNECTION OF NEW.

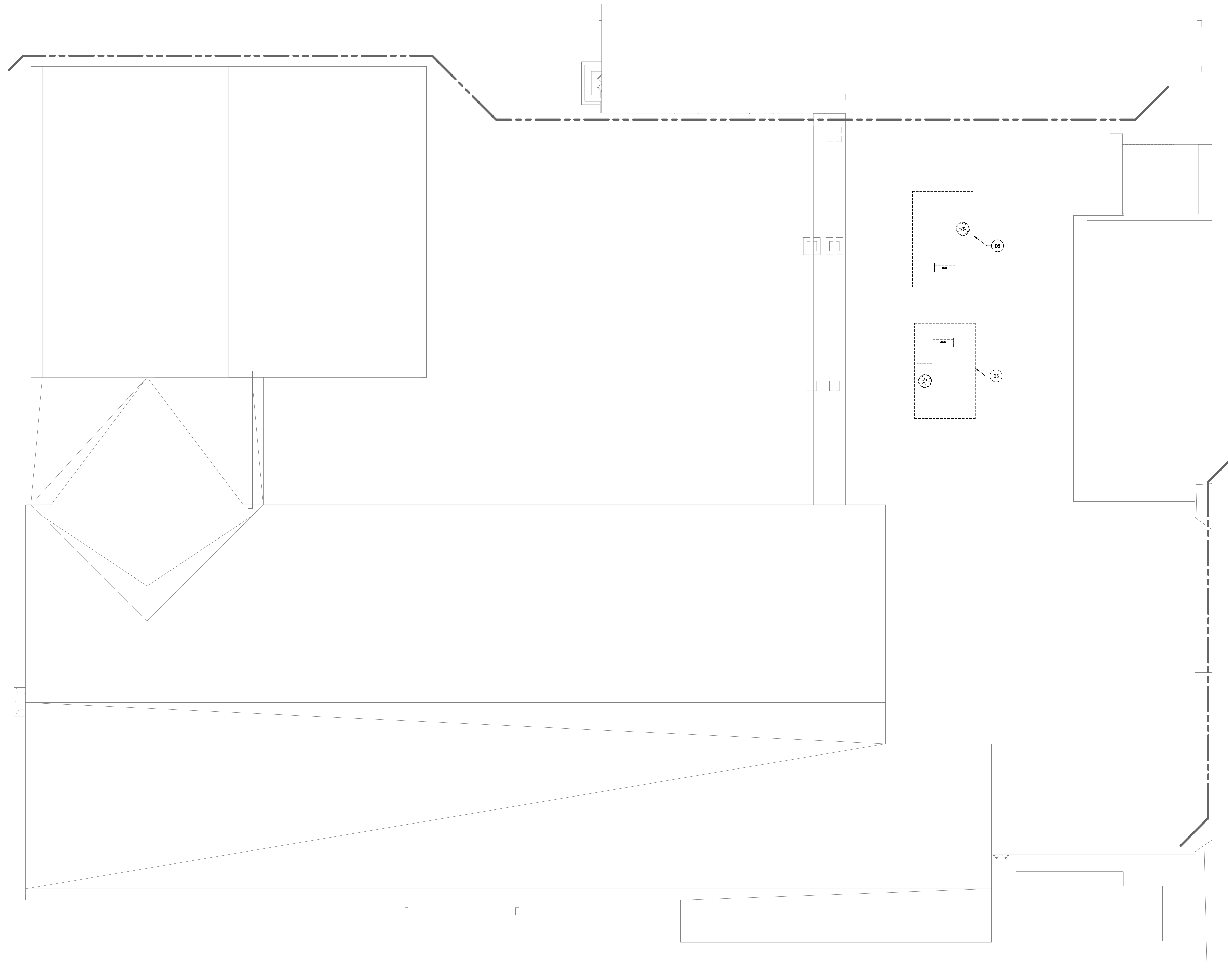

1 ROOF HVAC DEMOLITION PLAN - AREA B
1/8" = 1'-0"

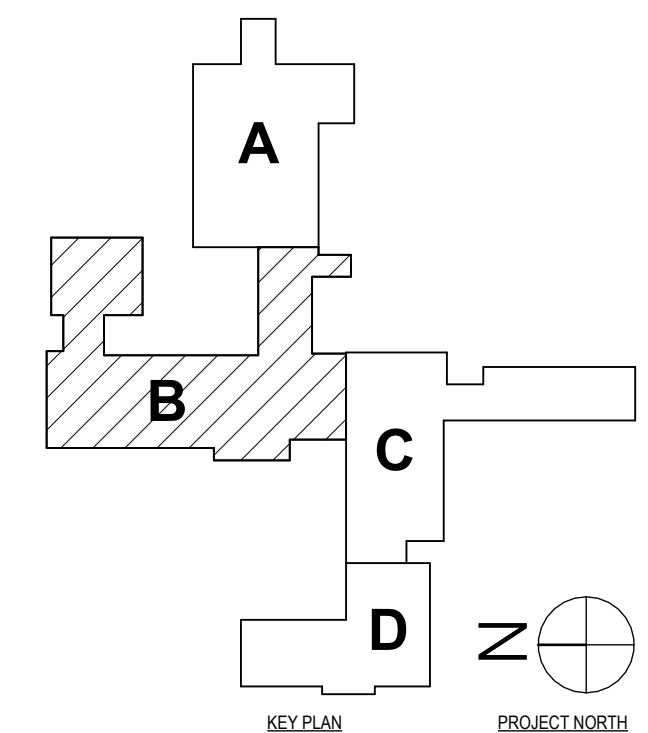

DRAWN BY:	MAC
CHECKED BY:	JDC
DATE:	11/14/2023
PHASE:	CD

DESCRIPTION OF REVISION:
ISSUED FOR BID

DATE: 1 06/24/2024

IT IS A VIOLATION OF THE LAW FOR ANY PERSON TO MAKE UNAUTHORIZED ALTERATIONS OR ADDITIONS TO PLANS DRAWN BY LICENSED ENGINEERS, ARCHITECTS OR SURVEYORS.

HUNT ENGINEERS | ARCHITECTS | SURVEYORS
HORSEHEADS, NY 807-265-1000 ROCHESTER, NY 585-537-7500 TOYAHVALLEY, PA 570-265-4668
BINGHAMTON, NY 807-798-8881 ALBANY, NY 807-798-1801
WWW.HUNTEAS.COM

NY CERTIFICATE NO. 0016250 PA CERTIFICATE NO. TSC22020131464-1

SED # POCAANTICO HILLS CENTRAL SCHOOL 16-8002-04-001-040; PAVILION 16-8002-041-001-001

ROOF HVAC DEMOLITION PLAN - AREA B
PHASE 2 CAPITAL IMPROVEMENTS
POCAANTICO HILLS CSD
599 BEDFORD ROAD, SLEEPY HOLLOW, NY 10591

H0.6
PROJECT NO: 3288-008

GENERAL NOTES - MECHANICAL
REFER TO HS-H0.1.

DEMOLITION NOTES - MECHANICAL

- D1 REMOVE UNIT VENTILATOR, CONTROLS AND ALL ASSOCIATED ACCESSORIES. REMOVE HOT WATER SUPPLY AND RETURN PIPING BACK TO POINTS INDICATED AND CAP.
- D2 REMOVE ROOF MOUNTED EXHAUST FAN, DUCTWORK, GRILLES, CONTROLS, AND ALL ASSOCIATED ACCESSORIES.
- D3 REMOVE RADIATION/CONNECTOR, CONTROLS AND ALL ASSOCIATED ACCESSORIES. REMOVE HOT WATER SUPPLY AND RETURN PIPING BACK TO MANS AND CAP.
- D4 REMOVE HORIZONTAL UNIT VENTILATOR, CONTROLS AND ALL ASSOCIATED ACCESSORIES. REMOVE HOT WATER SUPPLY AND RETURN PIPING BACK TO POINTS INDICATED AND CAP.
- D5 REMOVE ROOFTOP UNIT, CURB, CONTROLS, AND ALL ASSOCIATED ACCESSORIES IN ITS ENTIRETY. REMOVE HOT WATER SUPPLY AND RETURN PIPING BACK TO POINTS INDICATED AND CAP.
- D6 REMOVE ROOF MOUNTED DUCTWORK AND ALL ASSOCIATED ACCESSORIES IN THEIR ENTIRETY.
- D7 REMOVE AIR HANDLING UNIT, CONTROLS AND ALL ASSOCIATED ACCESSORIES. REMOVE HOT WATER SUPPLY AND RETURN PIPING BACK TO POINTS INDICATED AND CAP.
- D8 REMOVE DUCTWORK, DIFFUSERS/GRILLES, AND ALL ASSOCIATED ACCESSORIES.
- D9 REMOVE FAN COIL UNIT, DUCTWORK, GRILLES/DIFFUSERS, CONTROLS, AND ALL ASSOCIATED ACCESSORIES.
- D10 REMOVE KITCHEN EXHAUST HOOD, DUCTWORK, AND ASSOCIATED ACCESSORIES.
- D11 REMOVE INLINE FAN, DUCTWORK, GRILLES, CONTROLS, AND ALL ASSOCIATED ACCESSORIES.
- D12 REMOVE INDOOR EVAPORATOR UNIT, ASSOCIATED CONDENSING UNIT ON ROOF, AND ALL ASSOCIATED ACCESSORIES. EVACUATE AND RECLAIM REFRIGERANT.
- D13 REMOVE RADIATION/CONNECTOR AND ALL ASSOCIATED ACCESSORIES. DISCONNECT HOT WATER SUPPLY AND RETURN PIPING AND PREPARE FOR CONNECTION OF NEW.
- D14 REMOVE CEILING MOUNTED GRILLE. MAINTAIN EXISTING VOLUMETRIC BALANCE DAMPER. PREPARE FOR CONNECTION OF NEW.
- D15 REMOVE HWSR & CHWSR PIPING FROM ABOVE CEILING TO DOWN TO ABOVE SECOND FLOOR CEILING AND PREPARE FOR CONNECTION OF NEW.
- D16 REMOVE CABINET UNIT HEATER ANS ALL ASSOCIATED ACCESSORIES IN THEIR ENTIRETY. DISCONNECT AND REMOVE HWSR PIPING BACK TO ABOVE CEILING AND CAP.
- D17 REMOVE CEILING GRILLE, DUCTWORK, AND ALL ASSOCIATED ACCESSORIES BACK TO POINT INDICATED AND PREPARE FOR CONNECTION OF NEW.

DRAWN BY:	MAC
CHECKED BY:	JDC
DATE:	11/14/2023
PHASE:	CD
DESCRIPTION OF REVISION:	
#	DATE
1	06/24/2024
ISSUED FOR BID	

HUNT ENGINEERS ARCHITECTS | SURVEYORS
 HORSEHEADS, NY 807-265-1000 POCONOCASTLES, NY 562-537-7500 TOYAHVALLEY, PA 570-265-4600
 BINGHAMTON, NY 807-798-8881 ALBANY, NY 807-798-8881
 WWW.HUNTEAS.COM
 NY CERTIFICATE NO. 0016250 PA CERTIFICATE NO. TSC220313464-1

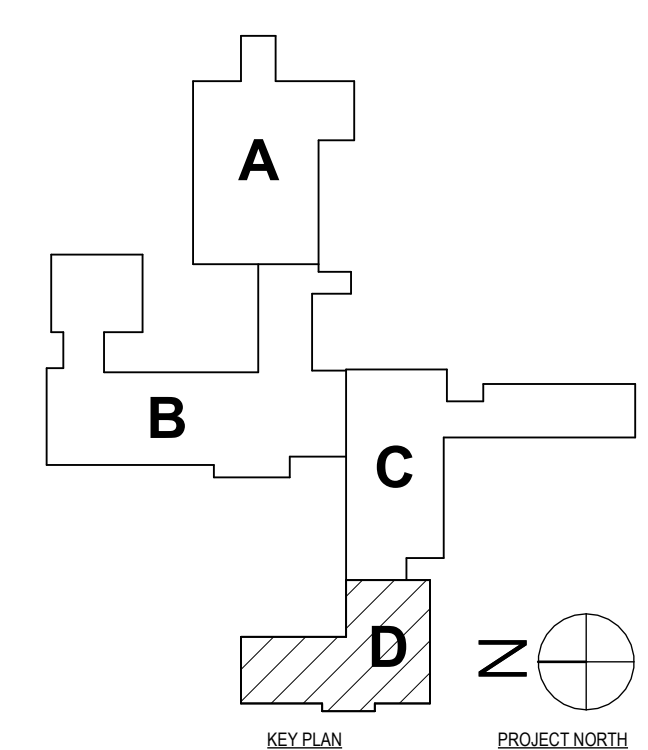
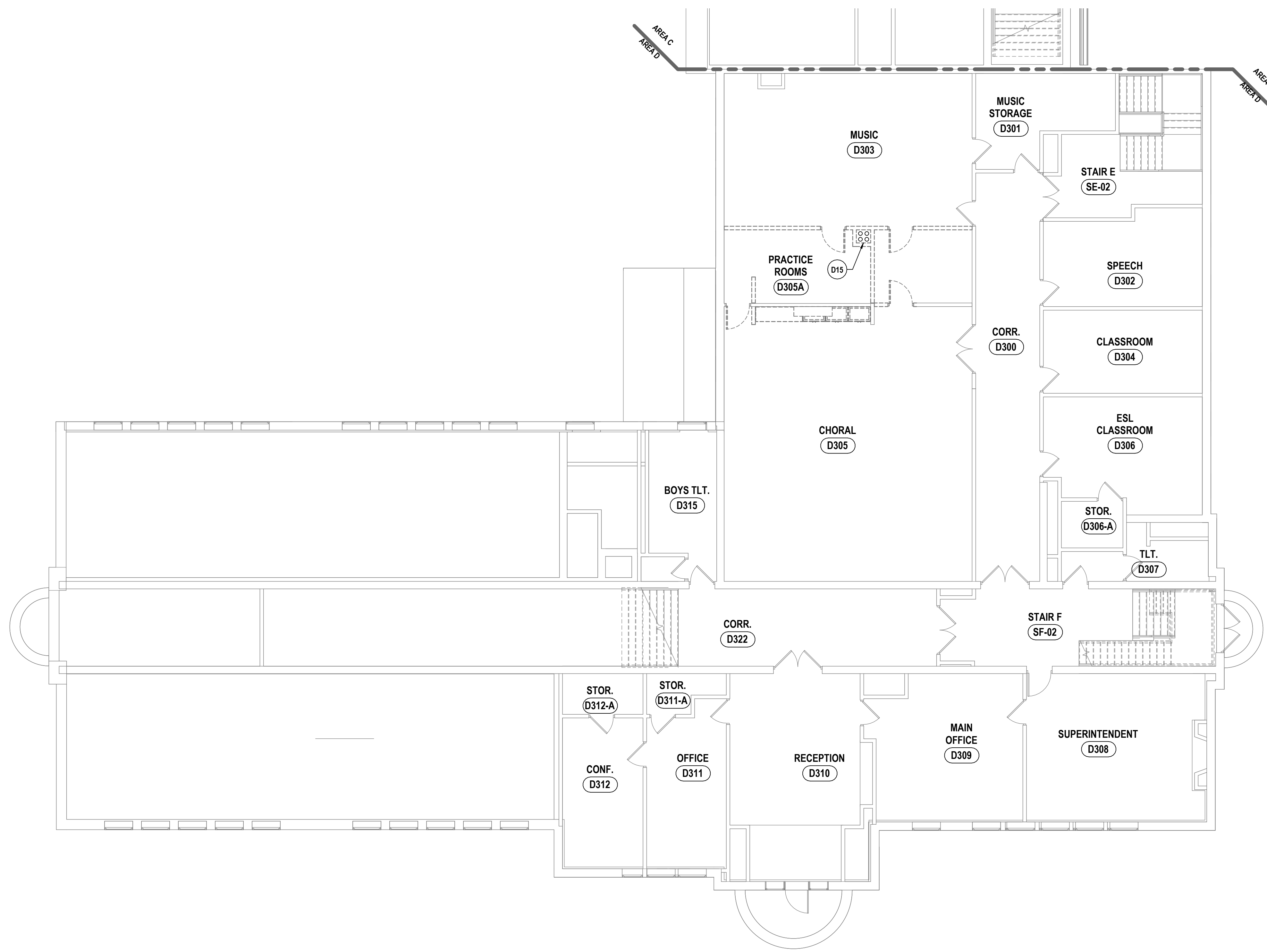

1 THIRD FLOOR HVAC DEMOLITION PLAN - AREA D
1/8" = 1'-0"

SET #: POCANTICO HILLS CENTRAL SCHOOL, 16-8002-04-001-040, PAVILION, 16-8002-041-001-001
 THIRD FLOOR HVAC DEMOLITION PLAN - AREA D
 PHASE 2 CAPITAL IMPROVEMENTS
 POCANTICO HILLS CSD
 599 BEDFORD ROAD, SLEEPY HOLLOW, NY 10591
 PROJECT NO: 3288-008

H0.7

GENERAL NOTES - MECHANICAL

- A ALL EQUIPMENT INTENDED TO BE TURNED OVER TO THE OWNER, SHALL BE BALANCED, FULLY CONTROLLED & FUNCTIONALLY TESTED REGARDLESS OF SUBSTANTIAL COMPLETION DATE.
- B THIS DRAWING IS INTENDED TO SHOW THE GENERAL SCOPE OF ITEMS TO BE REMOVED. IT IS NOT INTENDED TO BE ALL INCLUSIVE. THE CONTRACTOR SHALL FIELD VERIFY ALL ITEMS TO BE REMOVED. ANY ITEM IN QUESTION SHOULD BE VERIFIED WITH THE ENGINEER PRIOR TO REMOVAL.
- C ALL ITEMS SCHEDULED FOR DEMOLITION ARE THE PROPERTY OF THE OWNER. THE CONTRACTOR SHALL PLACE WANTED EQUIPMENT IN AREA DESIGNATED, ON SITE BY THE OWNER. ANY ITEM THE OWNER WISHES NOT TO KEEP SHALL BE DISPOSED OF BY THE CONTRACTOR.
- D THE CONTRACTOR WILL BE RESPONSIBLE FOR ALL CUTTING AND PATCHING UNLESS CLEARLY INDICATED TO BE PART OF ANOTHER PRIME CONTRACT. CONTRACTOR TO PATCH TO MATCH ALL EXISTING FINISHES RESULTING FROM DEMOLITION WORK UNLESS INDICATED TO BE PART OF ANOTHER PRIME CONTRACT.
- E THE CONTRACTOR SHALL REMOVE, PROTECT, REPLACE AND/OR REINSTALL ANY CEILING OR GRID DAMAGED OR REMOVED AS A RESULT OF EXECUTION OF CONTRACT SCOPE UNLESS INDICATED TO BE PART OF ANOTHER PRIME CONTRACT.
- F COORDINATE ALL NEW ROOF, WALL, AND FLOOR PENETRATIONS WITH OTHER TRADES.
- G PRIOR TO CONSTRUCTION AND INSTALLATION OF NEW WORK, THE CONTRACTOR SHALL FIELD VERIFY ALL EXISTING CONDITIONS (FRAMING, ELECTRICAL, PLUMBING, HVAC, ETC.). NOTIFY ARCHITECT/ENGINEER OF ANY CONFLICTS THAT REQUIRE MODIFICATION TO NEW HVAC SYSTEM INSTALLATION.

CONSTRUCTION NOTES MECHANICAL

- 1 PROVIDE NEW GRILLE AS SCHEDULED. EXTEND EXISTING DUCTWORK TO SERVE NEW GRILLE.

DRAWN BY:	MAC
CHECKED BY:	JDC
DATE:	11/14/2023
PHASE:	CD

#	DATE:	11/06/2024
	DESCRIPTION OF REVISION:	ISSUED FOR BID

HUNT ENGINEERS ARCHITECTS | SURVEYORS
 HORSEHEADS, NY 607-268-1000 ROCKY HILLS, NY 562-327-7568 TOWANDA, PA 570-265-4668
 BINGHAMTON, NY 607-798-8881 ALBANY, NY 607-798-8881
 WWW.HUNTEAS.COM
 NY CERTIFICATE NO. 0016250 PA CERTIFICATE NO. TSC2202031464-1

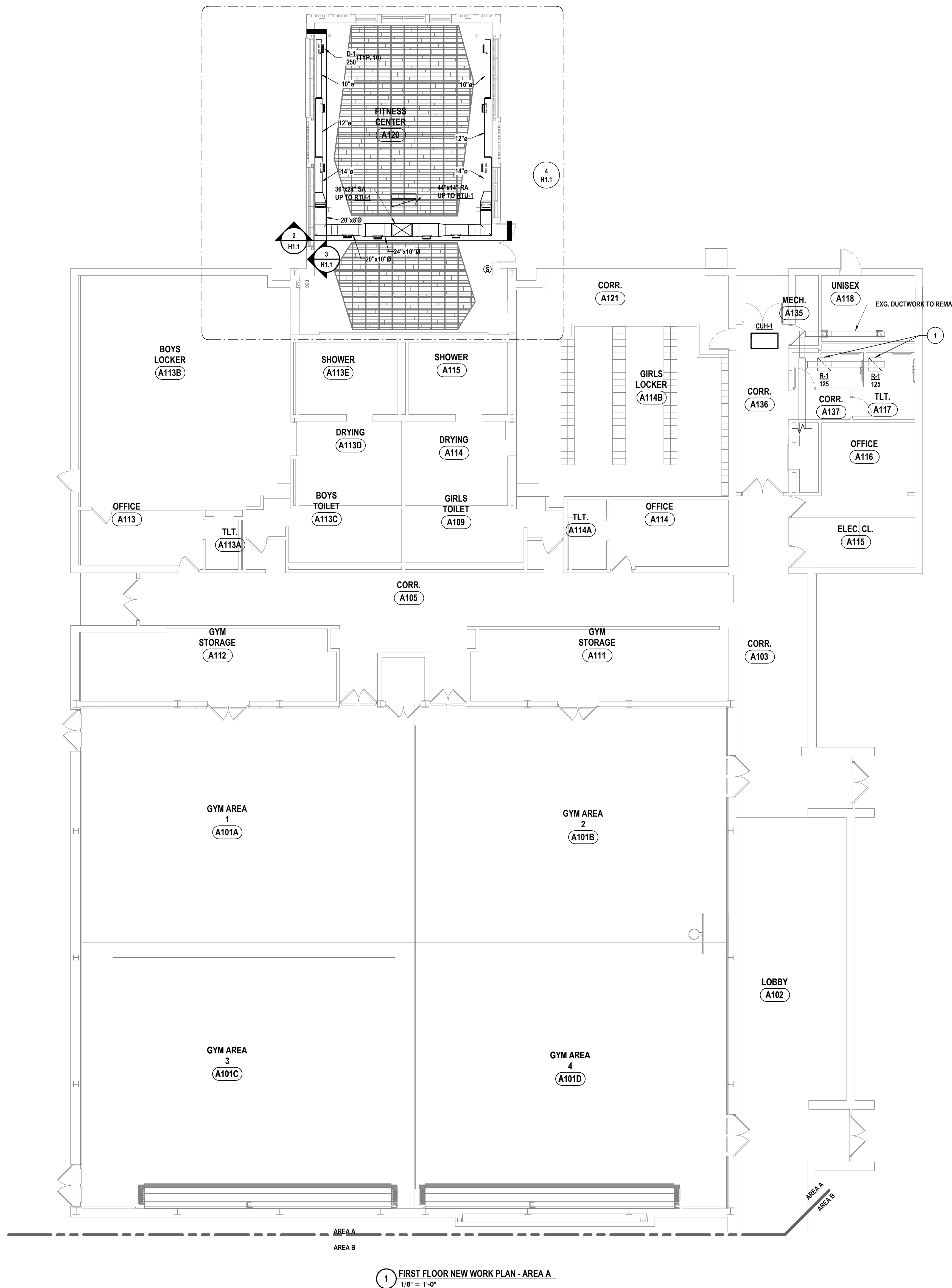

1 FIRST FLOOR NEW WORK PLAN - AREA A
 1/8" = 1'-0"

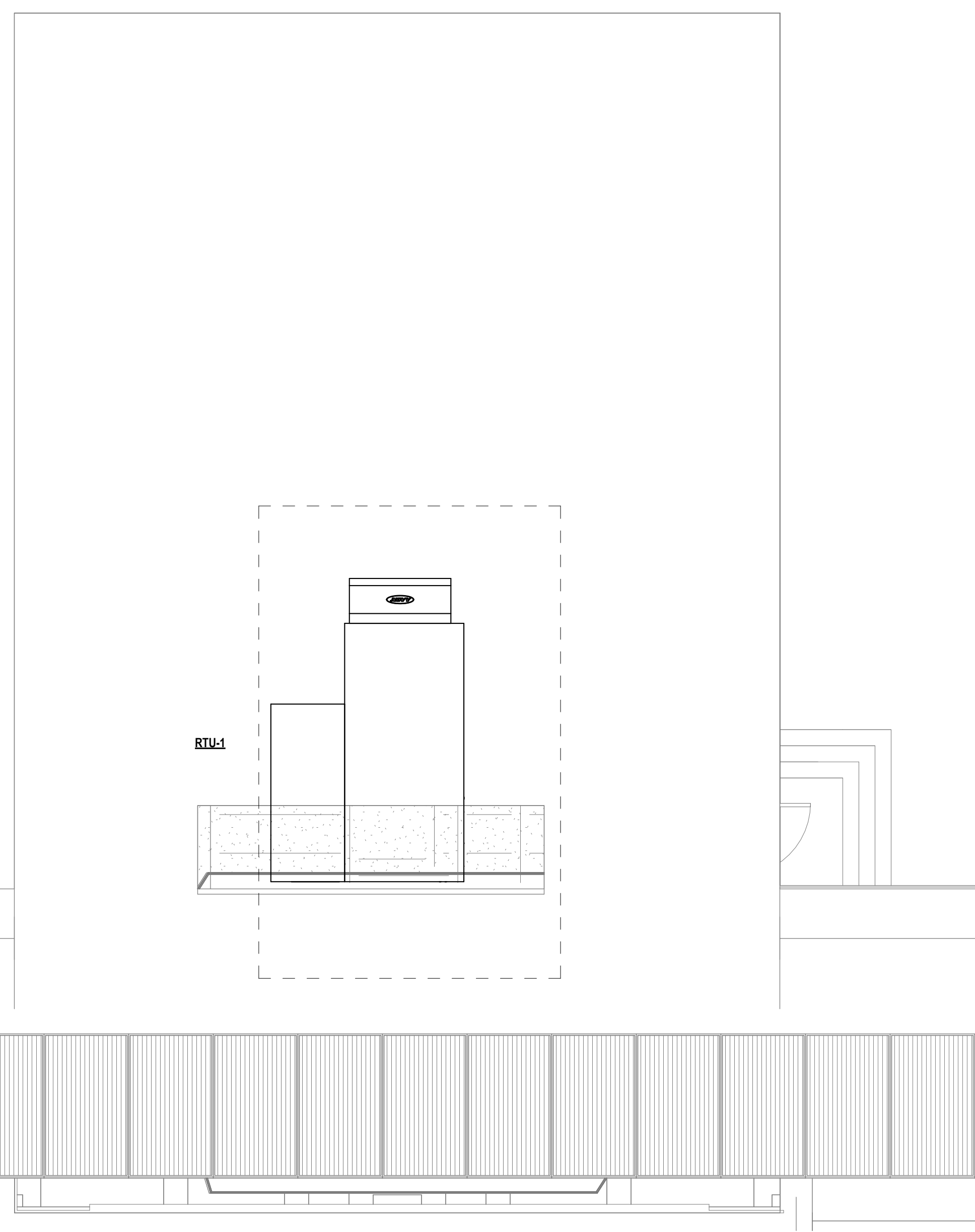
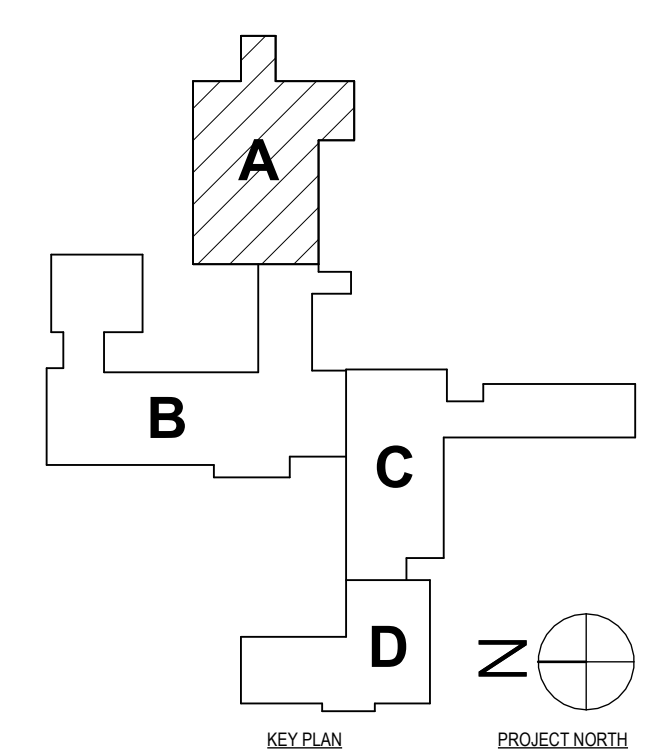

4 ROOF NEW WORK PLAN - RTU-1
 1/4" = 1'-0"

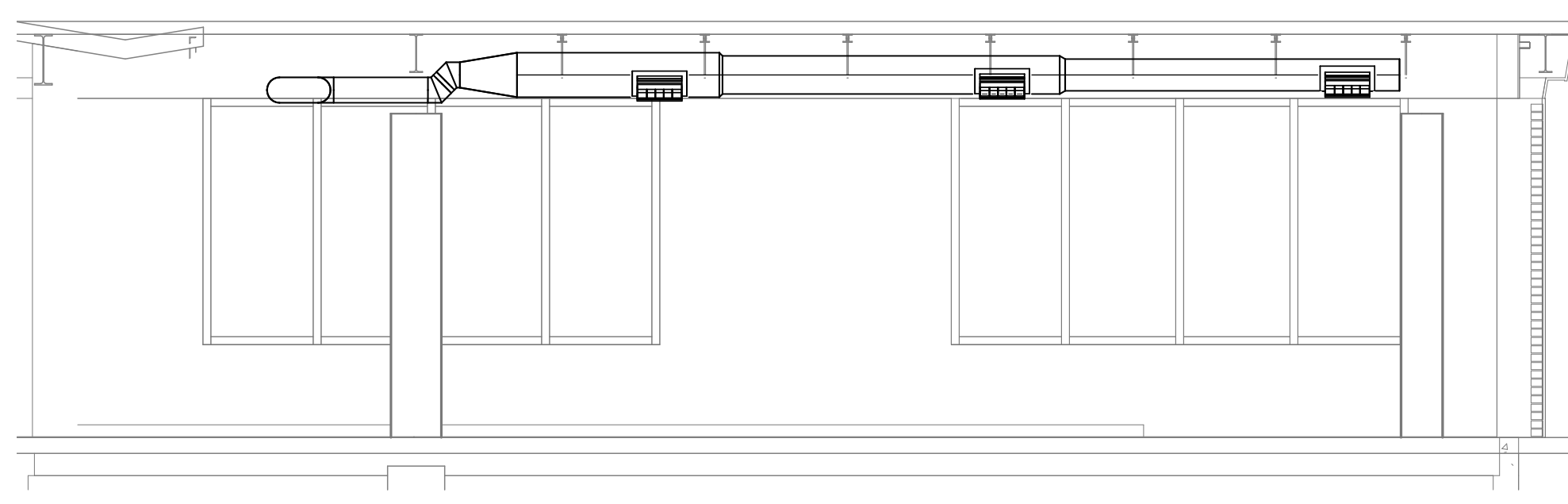

3 DUCTWORK SECTION #2
 1/4" = 1'-0"

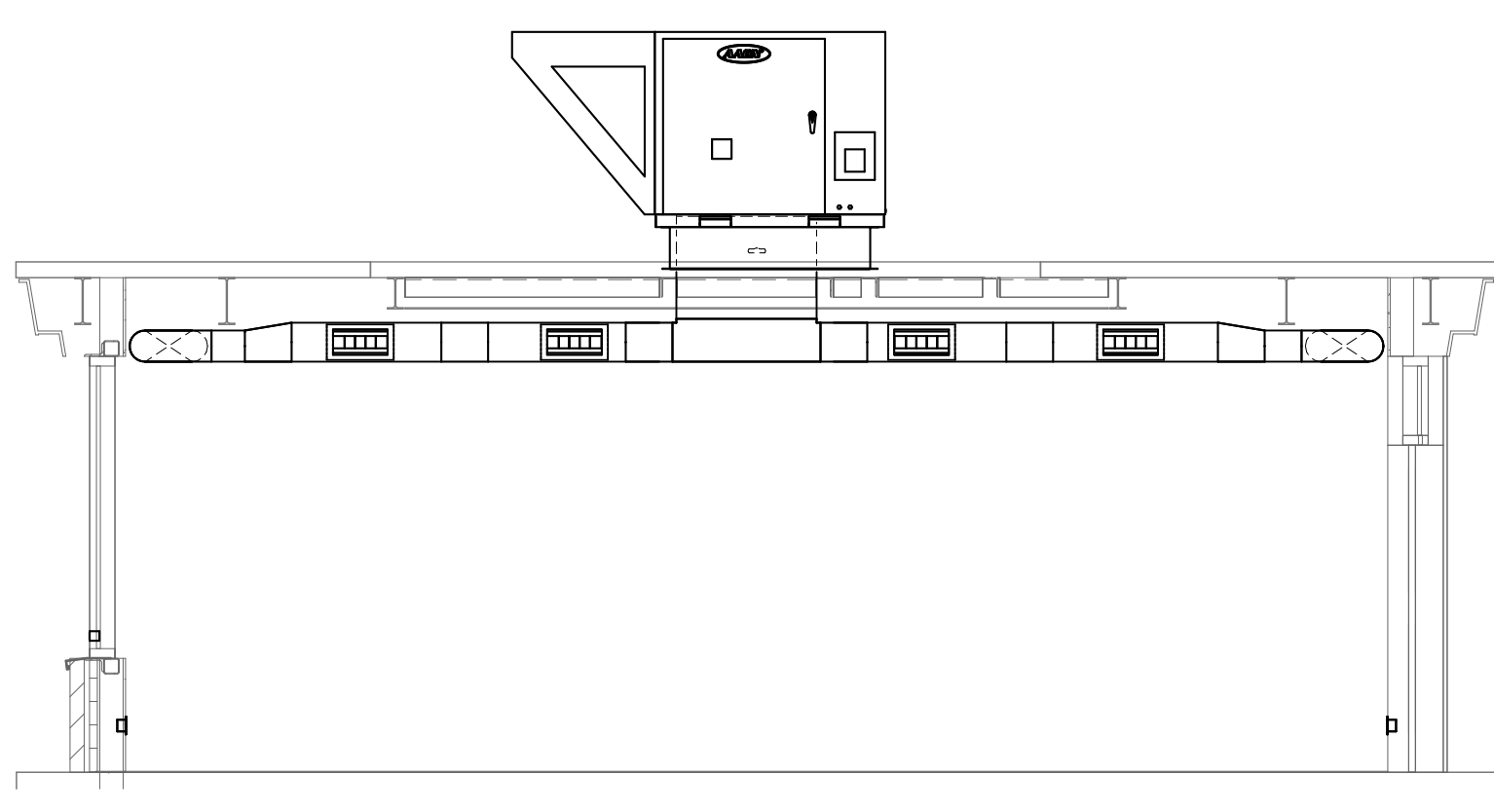

2 DUCTWORK SECTION #1
 1/4" = 1'-0"

SED #: POCATICO HILLS CENTRAL SCHOOL, 16-8002-04-001-040, PAVILION, 16-8002-041-001-001

FIRST FLOOR NEW WORK PLAN - AREA A
 PHASE 2 CAPITAL IMPROVEMENTS
 POCATICO HILLS CSD
 599 BEDFORD ROAD, SLEEPY HOLLOW, NY 10591

H1.1
 PROJECT NO: 3288-008

GENERAL NOTES - MECHANICAL
REFER TO HS-H0-1.

CONSTRUCTION NOTES MECHANICAL

- 1 PROVIDE NEW GRILLE AS SCHEDULED. EXTEND EXISTING DUCTWORK TO SERVE NEW GRILLE.

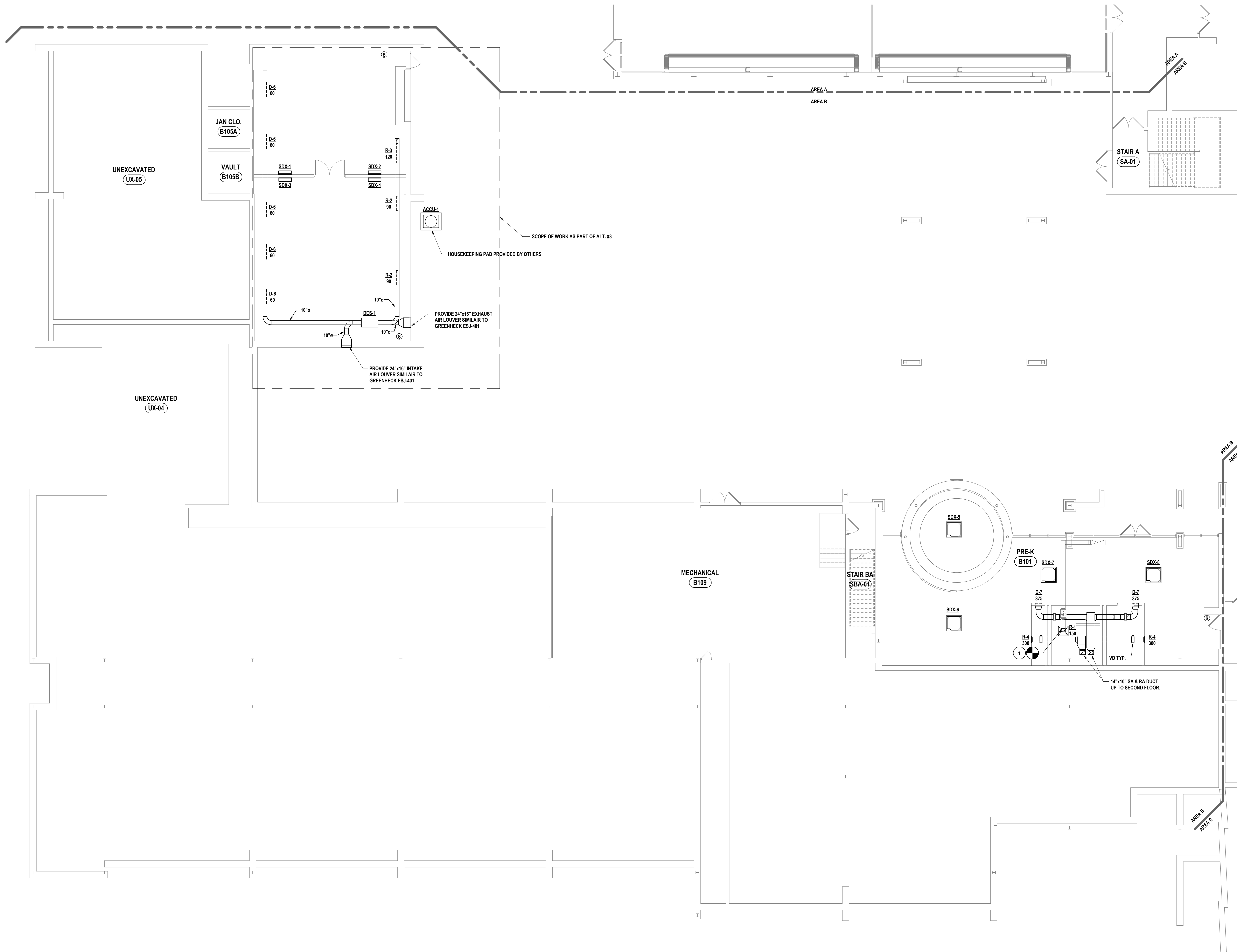

1 FIRST FLOOR NEW WORK PLAN - AREA B
1/8" = 1'-0"

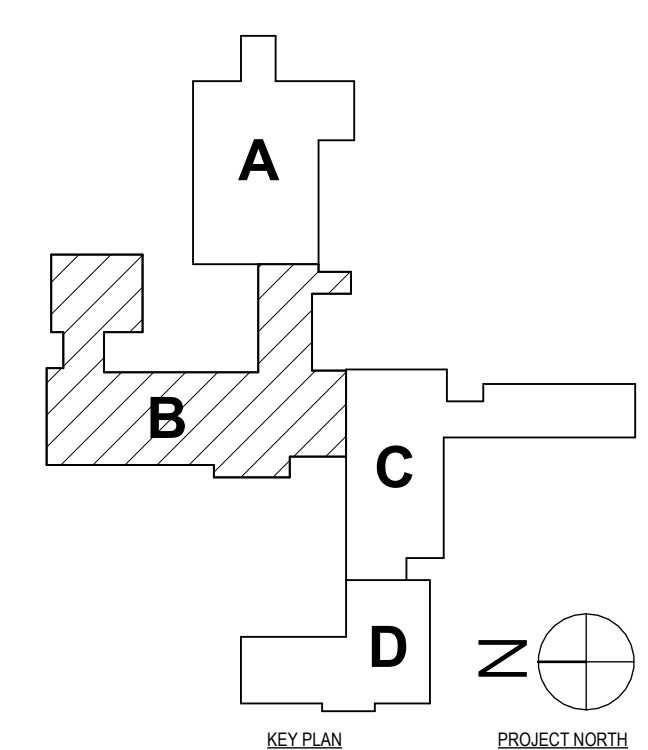

SED #: POCAANTICO HILLS CENTRAL SCHOOL, 66-8002-04-001-040, PAVILION, #6-002-041-001-001

FIRST FLOOR NEW WORK PLAN - AREA B
PHASE 2 CAPITAL IMPROVEMENTS
POCAANTICO HILLS CSD
599 BEDFORD ROAD, SLEEPY HOLLOW, NY 10591

H1.2
PROJECT NO: 3288-008

HUNT ENGINEERS | ARCHITECTS | SURVEYORS
HORSEHEADS, NY 607-263-1000 ROCKY HILLS, NY 562-337-7500 TOWANDA, PA 570-265-4666
BINGHAMTON, NY 607-798-8881 ALBANY, NY 607-798-8881
WWW.HUNTEAS.COM
NY CERTIFICATE NO. 0016250 PA CERTIFICATE NO. TSC220313464-1

DATE:	11/04/2024	DESCRIPTION OF REVISION:	ISSUED FOR BID
PHASE:	CD	DATE:	11/14/2023
CHECKED BY:	JDC	DATE:	11/14/2023
DRAWN BY:	MAC	DATE:	11/14/2023

GENERAL NOTES - MECHANICAL
REFER TO HS-H01.

CONSTRUCTION NOTES MECHANICAL

- 1 PROVIDE NEW GRILLE AS SCHEDULED. EXTEND EXISTING DUCTWORK TO SERVE NEW GRILLE.

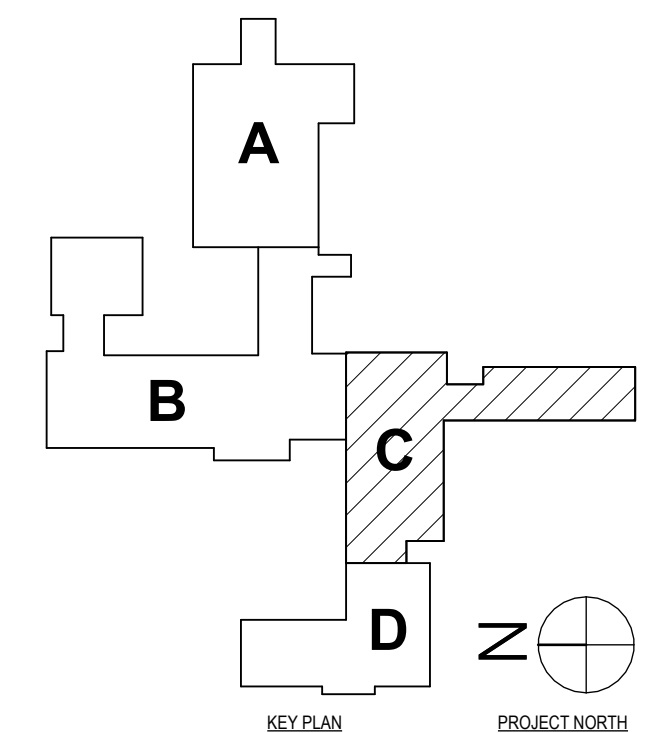
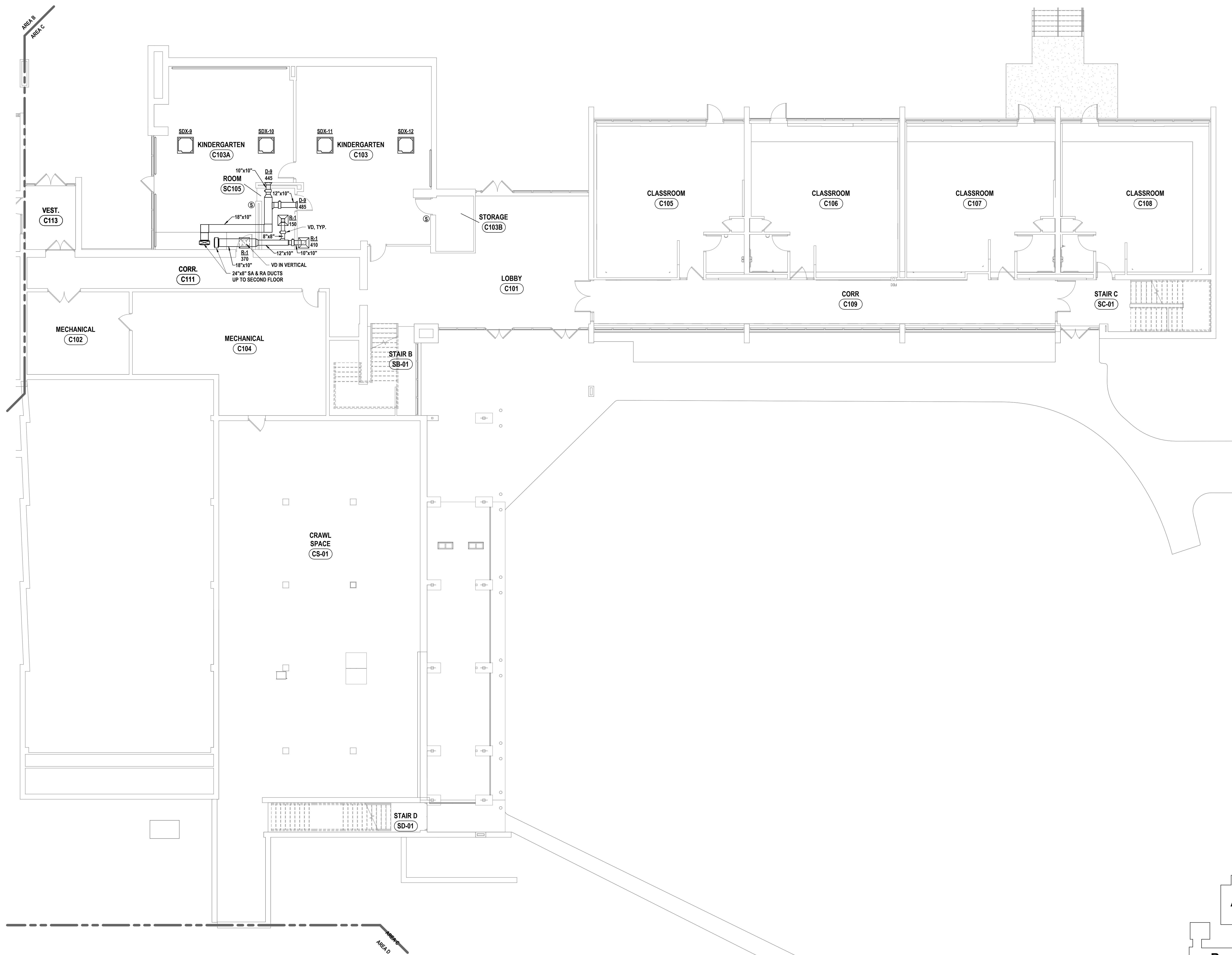

1 FIRST FLOOR NEW WORK PLAN - AREA C
1/8" = 1'-0"

DATE:	11/14/2023
ISSUED FOR:	CD
DESCRIPTION OF REVISION:	
#	DATE
1	06/24/2024

HUNT ENGINEERS ARCHITECTS | SURVEYORS
 HORSEHEADS, NY 807-458-1088 POUGHKEEPS, NY 845-337-7549 TOWANDA, PA 570-265-4668
 BINGHAMTON, NY 807-798-8881 ALBANY, NY 807-798-8881
 WWW.HUNTEAS.COM
 NY CERTIFICATE NO. 0016250 PA CERTIFICATE NO. TSC22031464-1

SET #: POCANTICO HILLS CENTRAL SCHOOL 16-8002-04-001-040; PAVILION: 16-8002-041-001-001
FIRST FLOOR NEW WORK PLAN - AREA C
PHASE 2 CAPITAL IMPROVEMENTS
POCANTICO HILLS CSD
 599 BEDFORD ROAD, SLEEPY HOLLOW, NY 10591
H1.3
 PROJECT NO: 3288-008

GENERAL NOTES - MECHANICAL
REFER TO HS-H0.1.

CONSTRUCTION NOTES MECHANICAL

- 1 PROVIDE NEW GRILLE AS SCHEDULED. EXTEND EXISTING DUCTWORK TO SERVE NEW GRILLE.

DRAWN BY:	MAC
CHECKED BY:	JDC
DATE:	11/14/2023
PHASE:	CD

#	DATE:	DESCRIPTION OF REVISION:
1	06/20/24	ISSUED FOR BID

HUNT ENGINEERS ARCHITECTS | SURVEYORS
 HORSEHEADS, NY 607-263-1000 POCONOCASTLE, NY 562-537-7500 TOWANNA, PA 570-265-4668
 BINGHAMTON, NY 607-798-8881 ALBANY, NY 607-798-8881
 WWW.HUNTEAS.COM
 NY CERTIFICATE NO. 0016250 PA CERTIFICATE NO. TSC220313464-1

SECOND FLOOR NEW WORK PLAN - AREA B
PHASE 2 CAPITAL IMPROVEMENTS
POCANTICO HILLS CSD
 599 BEDFORD ROAD, SLEEPY HOLLOW, NY 10591
H1.4
 PROJECT NO: 3288-008

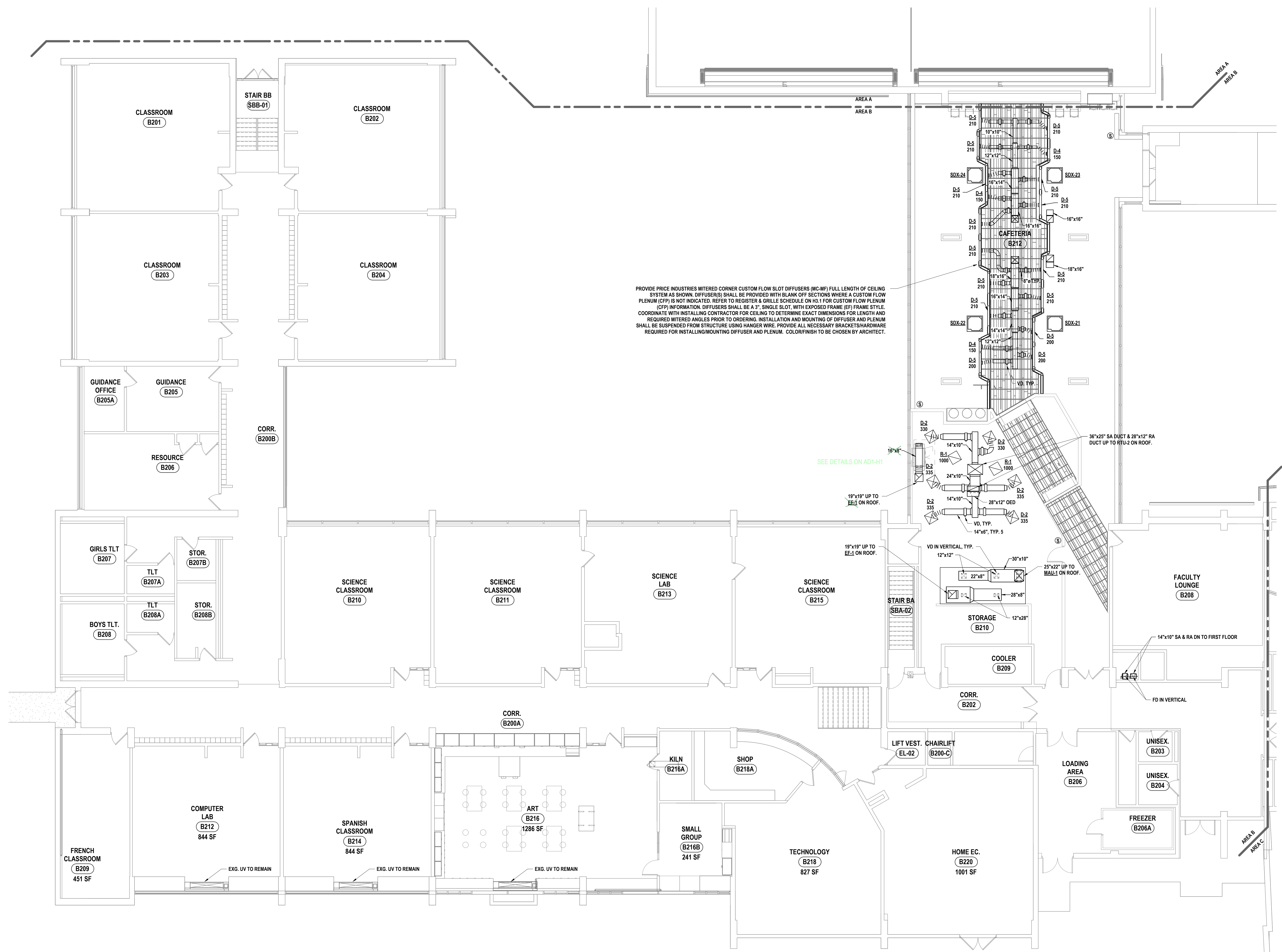

1 SECOND FLOOR NEW WORK PLAN - AREA B
1/8" = 1'-0"

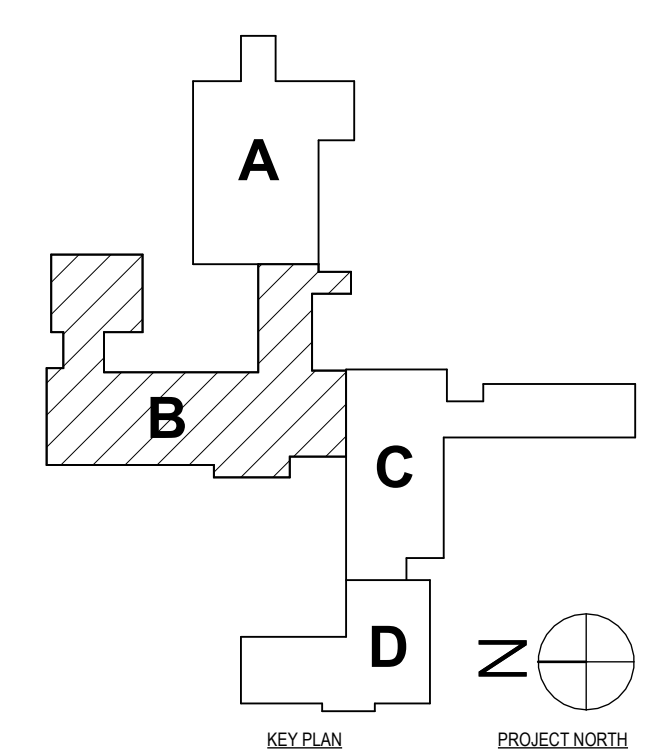

SED #: POCANTICO HILLS CENTRAL SCHOOL 16-802-04-001-040; PAVILION: 16-802-041-001-001

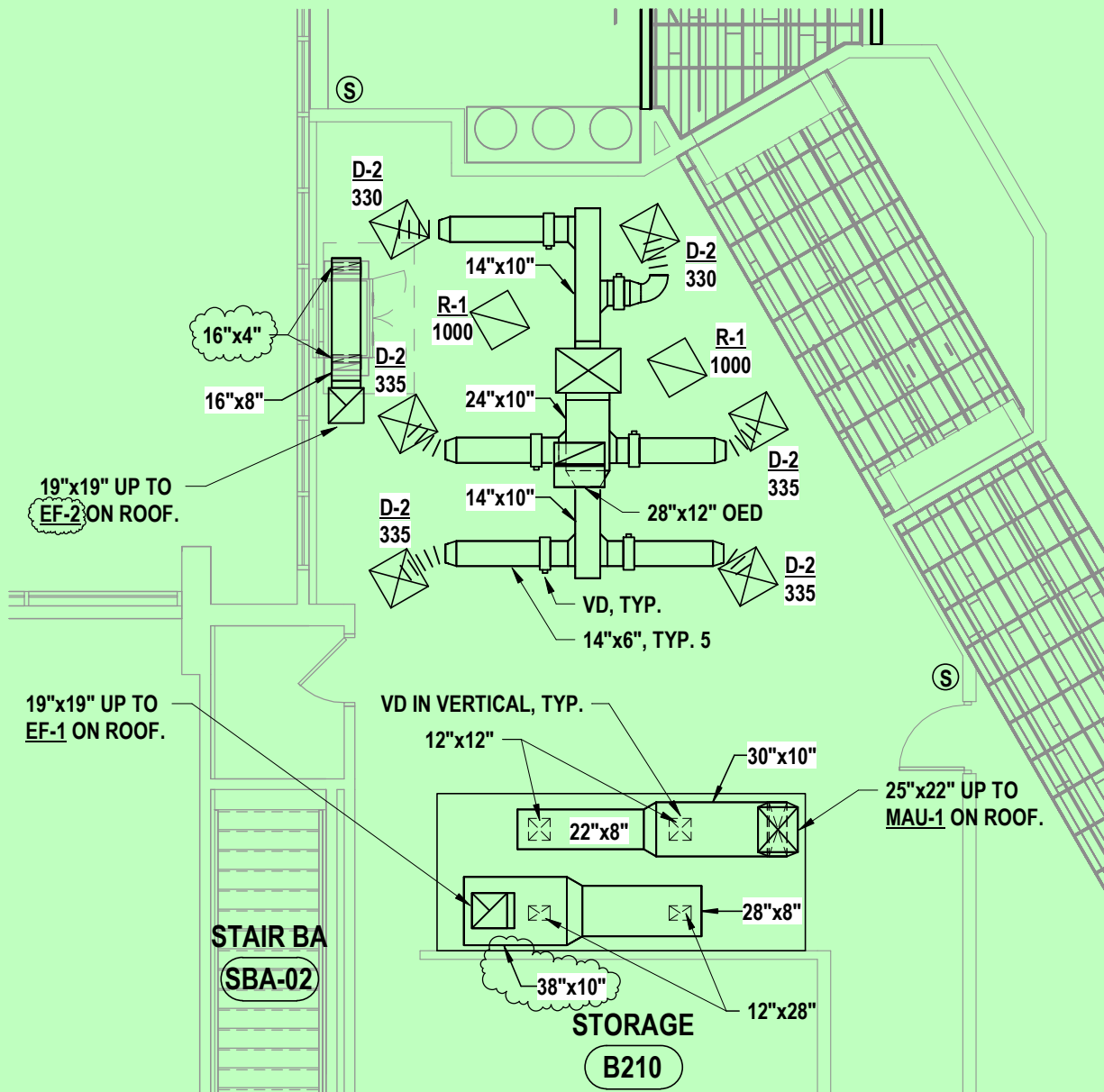

1 SECOND FLOOR NEW WORK PLAN - AREA B MODIFICATIONS
 1/8" = 1'-0"

GENERAL NOTES - MECHANICAL
REFER TO HS-H0.1.

CONSTRUCTION NOTES MECHANICAL

- 1 PROVIDE NEW GRILLE AS SCHEDULED. EXTEND EXISTING DUCTWORK TO SERVE NEW GRILLE.

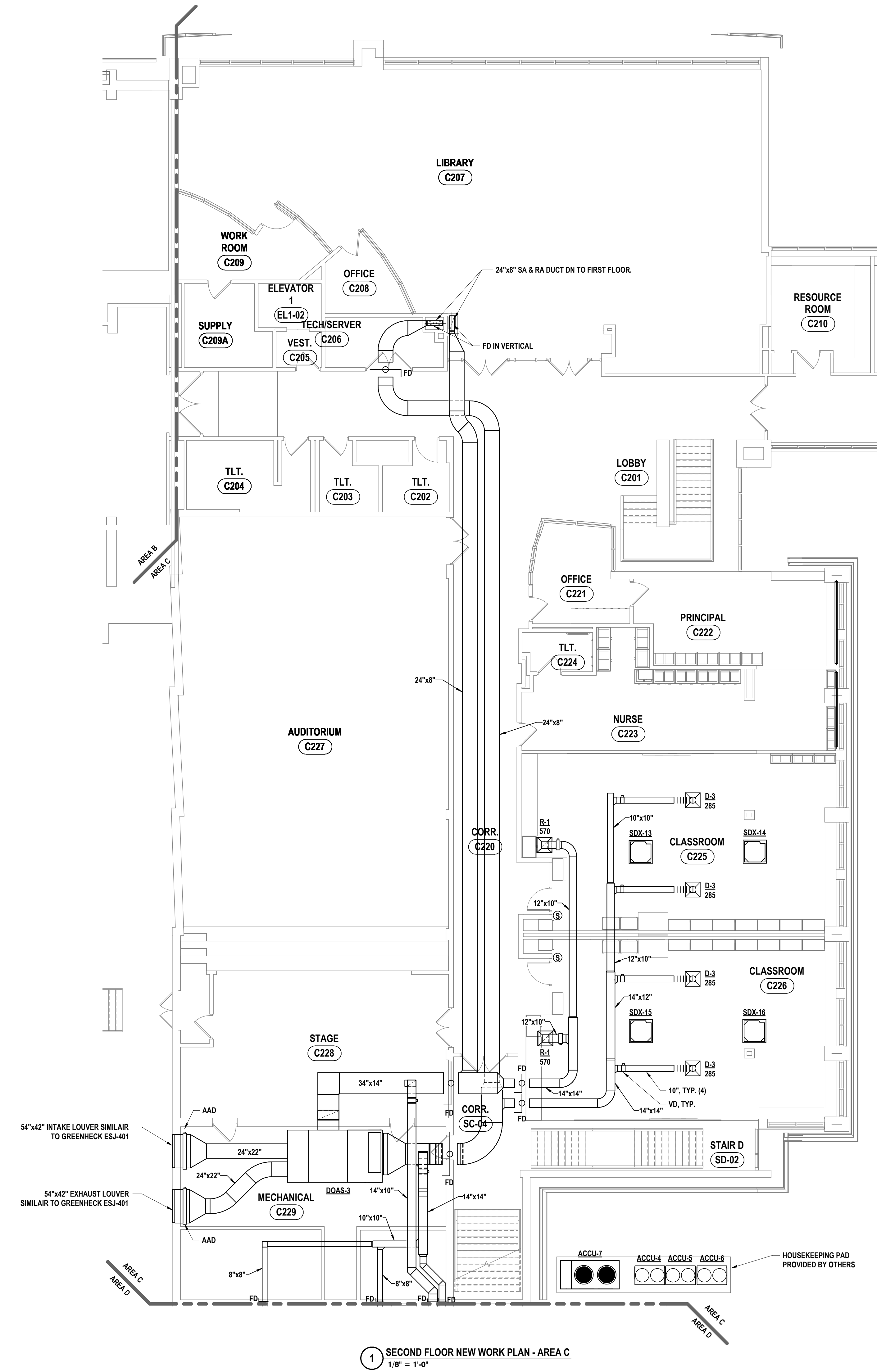

1 SECOND FLOOR NEW WORK PLAN - AREA C
1/8" = 1'-0"

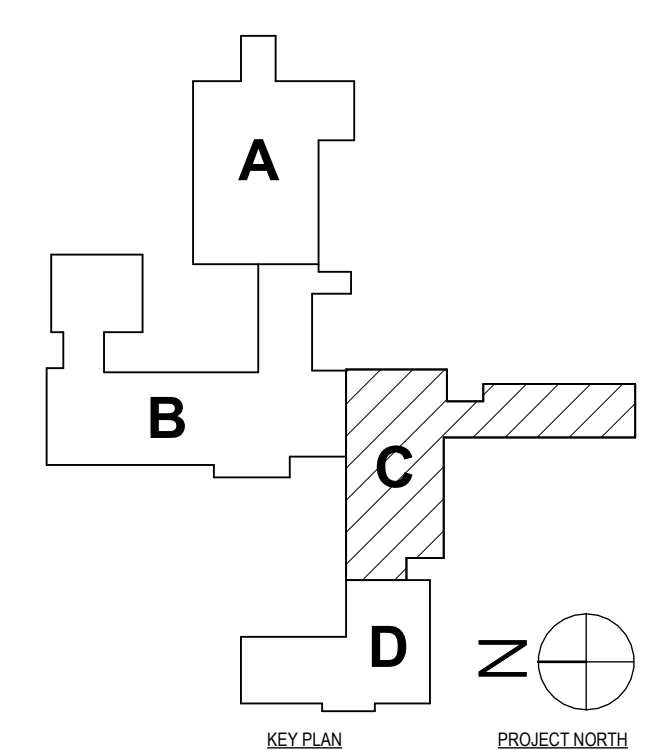

HUNT ENGINEERS | ARCHITECTS | SURVEYORS
 HORSEHEADS, NY 607-658-1058 ROCHESTER, NY 562-537-7549 TOWANDA, PA 570-265-4668
 BINGHAMTON, NY 607-798-8881 ALBANY, NY 607-798-8881
 WWW.HUNTEAS.COM
 NY CERTIFICATE NO. 0016250 PA CERTIFICATE NO. TSC22031464-1

SECOND FLOOR NEW WORK PLAN - AREA C
 PHASE 2 CAPITAL IMPROVEMENTS
 POCANTICO HILLS CSD
 599 BEDFORD ROAD, SLEEPY HOLLOW, NY 10591

H1.5
 PROJECT NO: 3288-008

#	DATE:	DESCRIPTION OF REVISION:
1	06/24/2024	ISSUED FOR BID

DRAWN BY:	MAC
CHECKED BY:	JDC
DATE:	11/14/2023
PHASE:	CD

IT IS A VIOLATION OF THE LAW FOR ANY PERSON TO MAKE UNAUTHORIZED ALTERATIONS OR ADDITIONS TO PLANS DRAWN, ENGINEERED, SUPERSEDED, REDESIGNED, OR OTHERWISE PREPARED BY HUNT ENGINEERS.

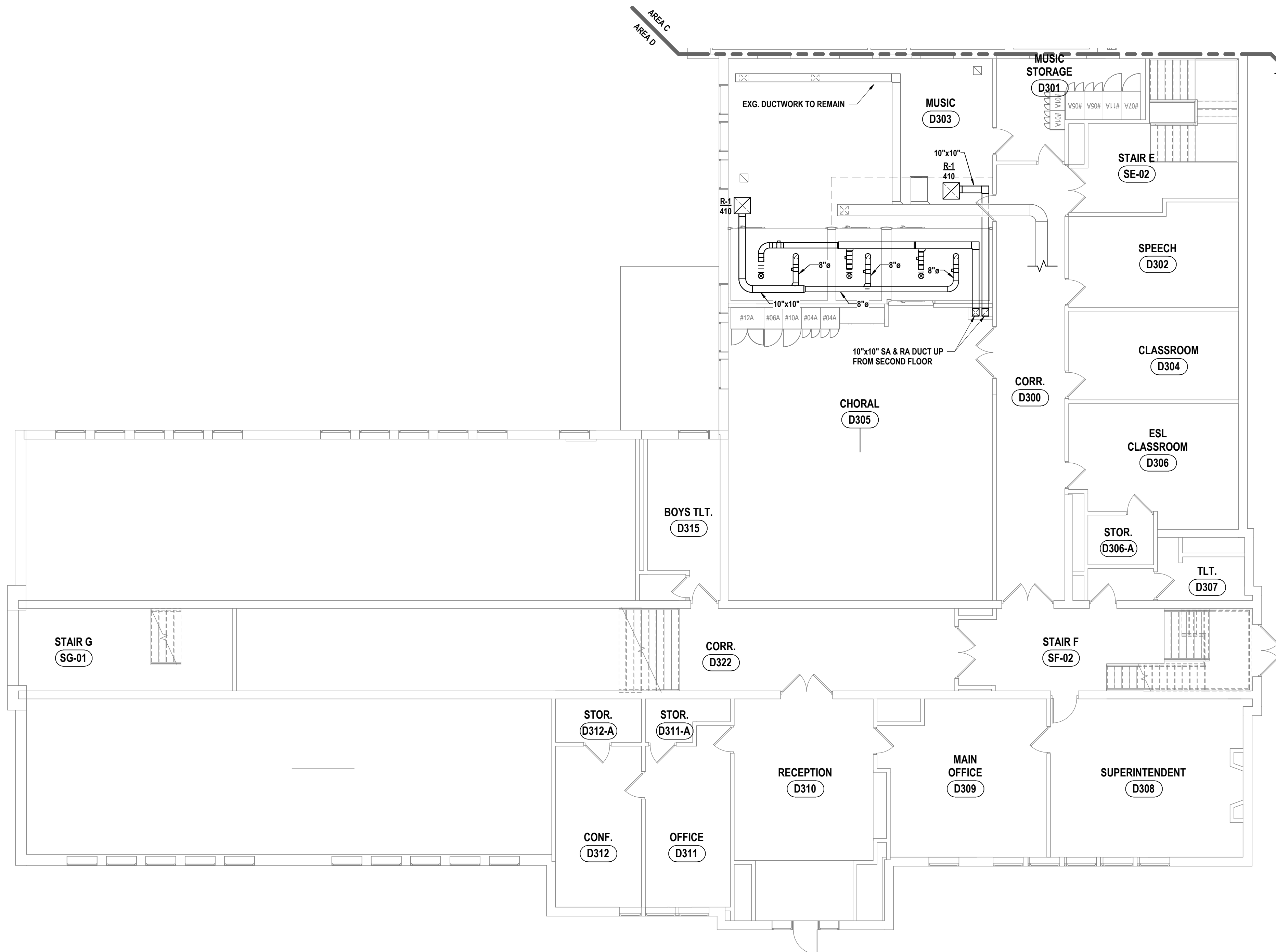

2 THIRD FLOOR HVAC PLAN - AREA D
1/8" = 1'-0"

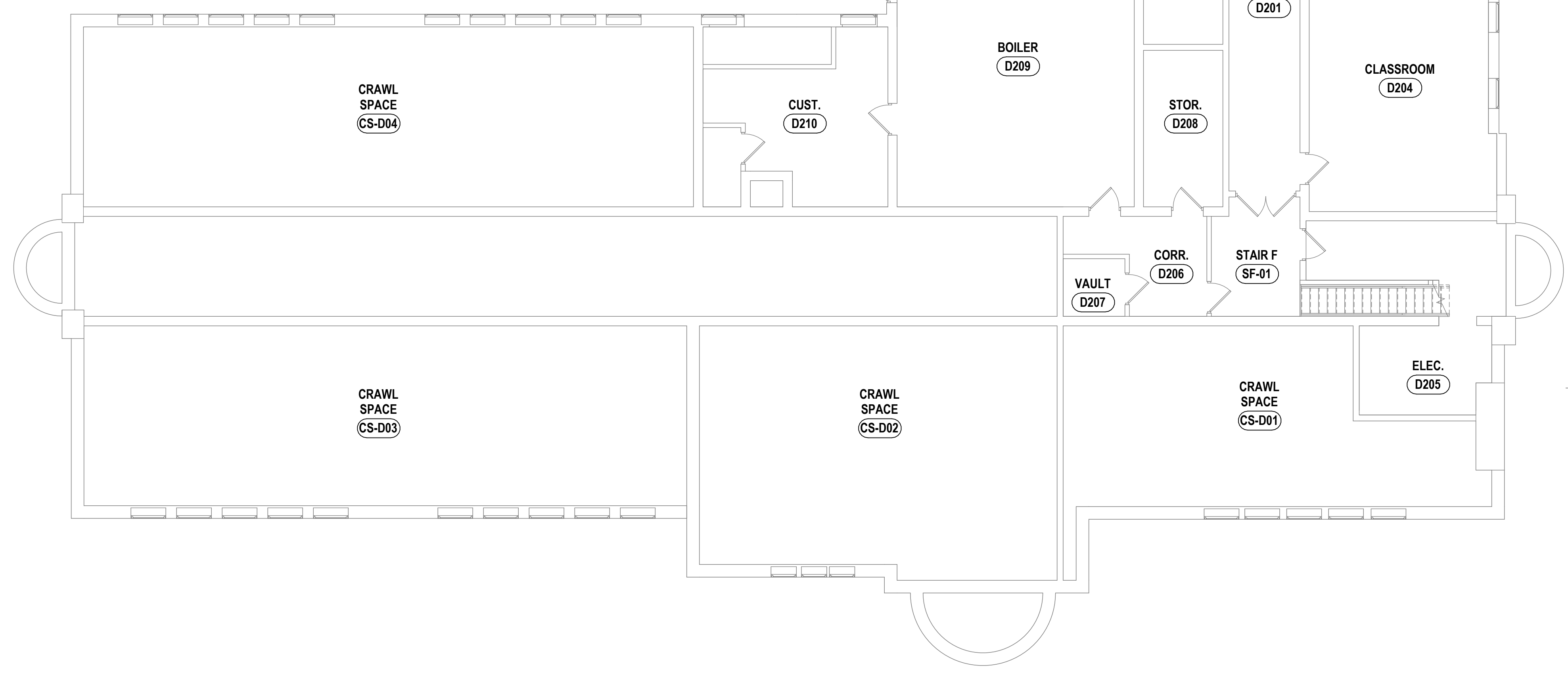

1 SECOND FLOOR NEW WORK PLAN - AREA D
1/8" = 1'-0"

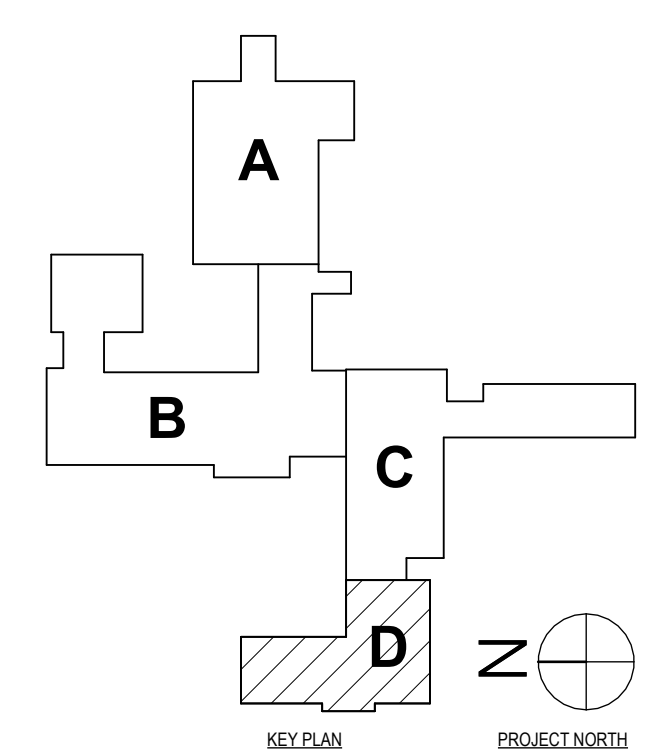

GENERAL NOTES - MECHANICAL
REFER TO HS-H0.1.

CONSTRUCTION NOTES MECHANICAL

- 1 PROVIDE NEW GRILLE AS SCHEDULED. EXTEND EXISTING DUCTWORK TO SERVE NEW GRILLE.

DRAWN BY:	MAC
CHECKED BY:	JDC
DATE:	11/14/2023
PHASE:	CD
COPYRIGHT © 2023	
DESCRIPTION OF REVISION: ISSUED FOR BID	
#	DATE
1	06/24/2024
IT IS A VIOLATION OF THE LAW FOR ANY PERSON TO MAKE UNAUTHORIZED ALTERATIONS OR ADDITIONS TO PLANS DRAWN, ENGINEERED, SURVEYED, OR ARCHITECTED BY THIS FIRM.	

HUNT ENGINEERS ARCHITECTS | SURVEYORS
 HORSEHEADS, NY 607-263-1000
 POUGHKEEPSA, NY 562-327-7500
 TOWNHARR, PA 470-265-6666
 BINGHAMTON, NY 607-798-8881
 ALBANY, NY 607-798-8881
 WWW.HUNTEAS.COM
 NY CERTIFICATE NO. 0016250 PA CERTIFICATE NO. TSC22020131464-1

SED # POCAANTICO HILLS CENTRAL SCHOOL 16-8002-04-001-040; PAVILION 16-8002-041-001-001
SECOND & THIRD FLOOR NEW WORK PLAN - AREA D
PHASE 2 CAPITAL IMPROVEMENTS
POCAANTICO HILLS CSD
 599 BEDFORD ROAD, SLEEPY HOLLOW, NY 10591
H1.6
 PROJECT NO: 3288-008

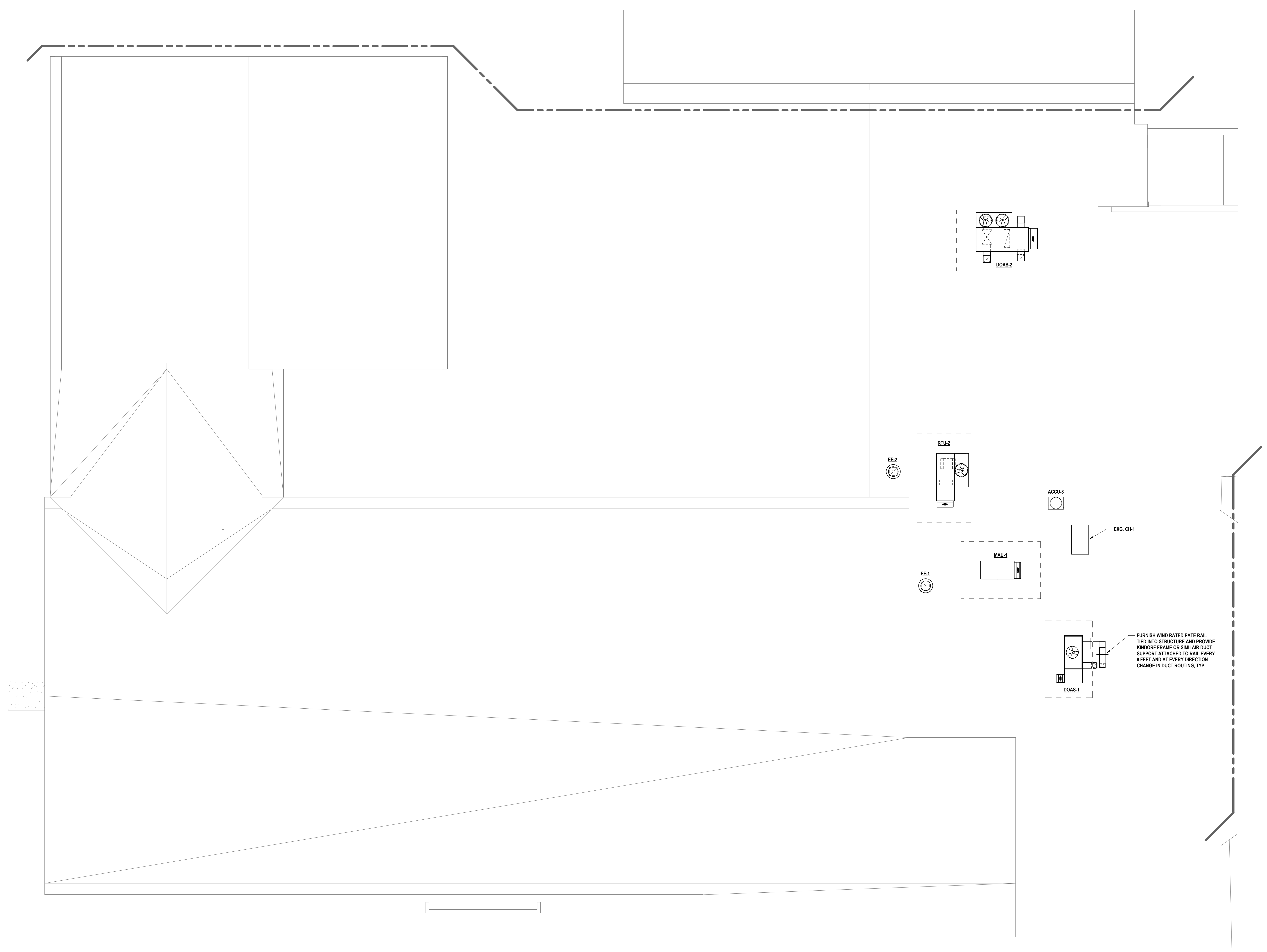

GENERAL NOTES - MECHANICAL
REFER TO HS-H0.1.

CONSTRUCTION NOTES MECHANICAL

1 PROVIDE NEW GRILLE AS SCHEDULED. EXTEND EXISTING DUCTWORK TO SERVE NEW GRILLE.

DATE:	11/14/2023	ISSUED FOR BID	DESCRIPTION OF REVISION:
PHASE:	CD	ISSUED FOR BID	DESCRIPTION OF REVISION:
DRAWN BY: MAC		CHECKED BY: JDC	
DATE: 11/14/2023		PHASE: CD	
PROJECT NO: 3288-008		PROJECT NAME: POCANTICO HILLS CSD	

HUNT ENGINEERS | ARCHITECTS | SURVEYORS

HORSEHEADS, NY 607-568-1088
POCONO, NY 607-568-7568
BINGHAMTON, NY 607-798-8881
ALBANY, NY 607-798-8881
WWW.HUNTEAS.COM

PA CERTIFICATE NO. 15C22020131464-1
NY CERTIFICATE NO. 0016250

1 ROOF HVAC PLAN - AREA B
1/8" = 1'-0"

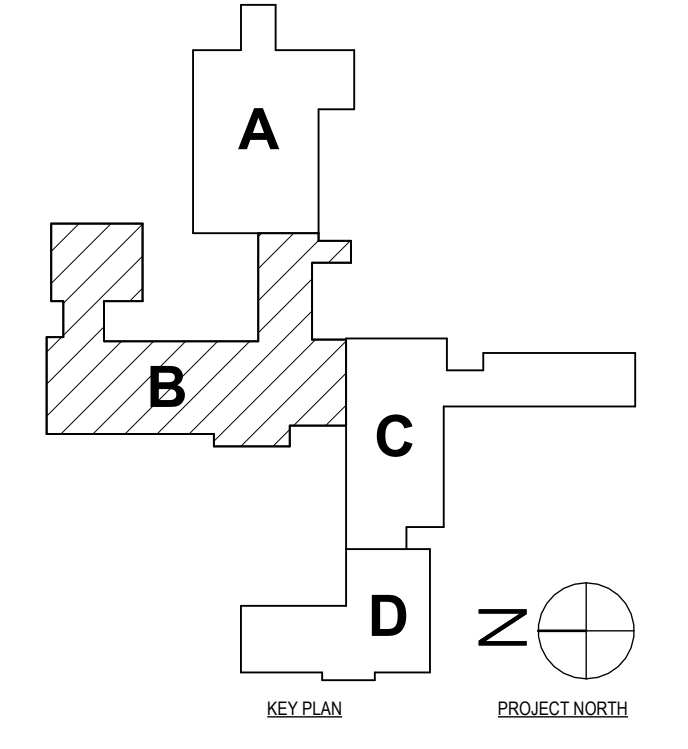

SED # POCANTICO HILLS CENTRAL SCHOOL 16-8002-04-001-040; PAVILION 16-8002-041-001-001

ROOF HVAC NEW WORK PLAN - AREA B

PHASE 2 CAPITAL IMPROVEMENTS

POCANTICO HILLS CSD

599 BEDFORD ROAD, SLEEPY HOLLOW, NY 10591

H1.7

PROJECT NO: 3288-008

GENERAL NOTES - MECHANICAL
REFER TO HS-H0.1.

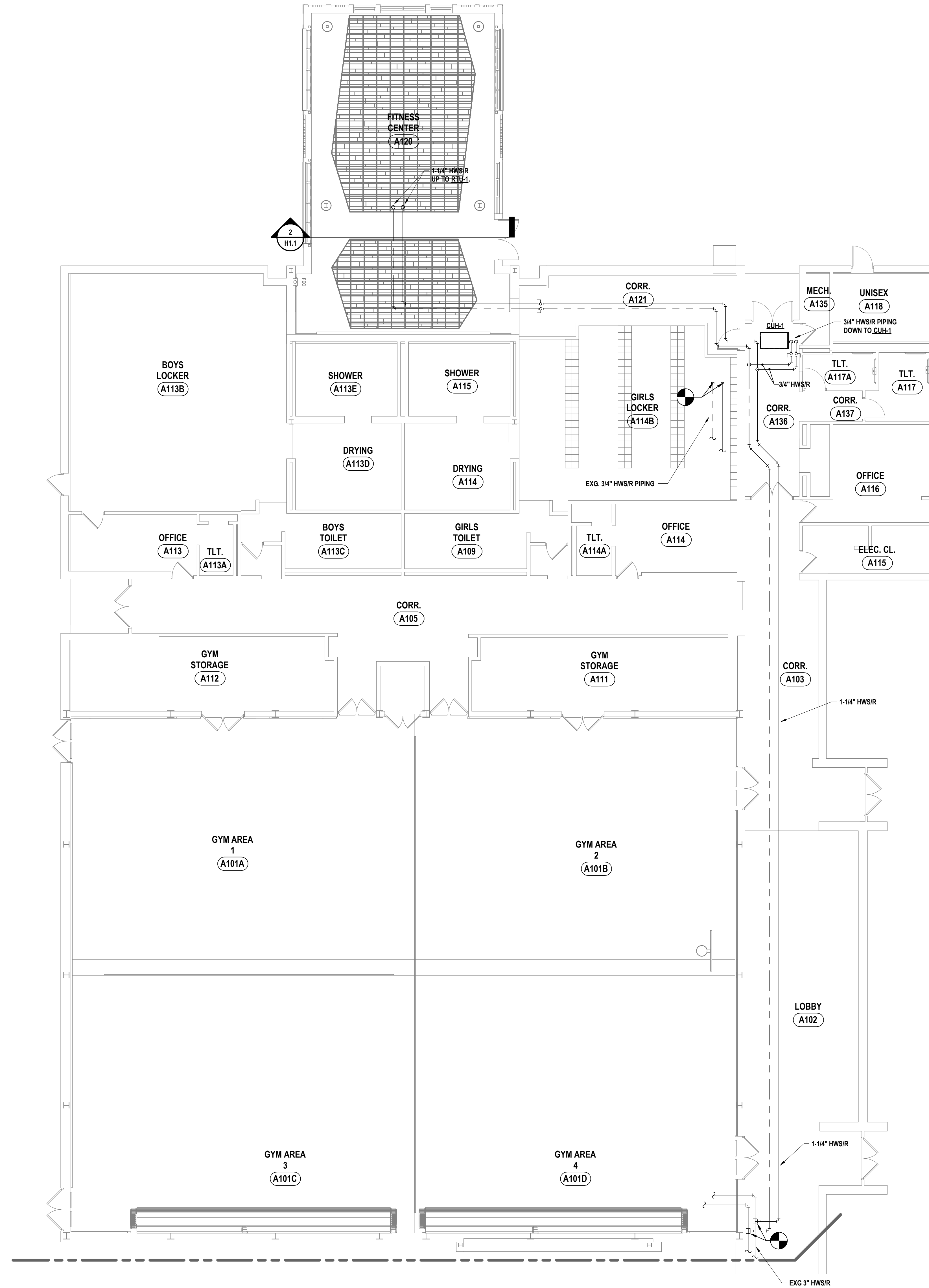

1 FIRST FLOOR PIPING PLAN - AREA A
1/8" = 1'-0"

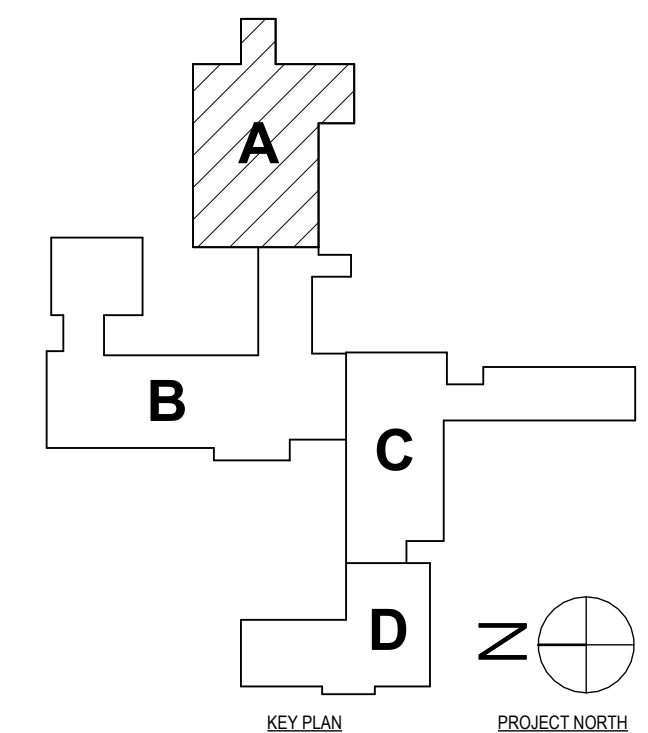

SET #: POCANTICO HILLS CENTRAL SCHOOL, 16-802-04-001-040, PAVILION, 16-802-041-001-001

FIRST FLOOR PIPING NEW WORK PLAN - AREA A

PHASE 2 CAPITAL IMPROVEMENTS

POCANTICO HILLS CSD

599 BEDFORD ROAD, SLEEPY HOLLOW, NY 10591

H2.1

PROJECT NO: 3288-008

HUNT ENGINEERS | ARCHITECTS | SURVEYORS
 HORSEHEADS, NY 807-253-1000 POCONO, NY 562-337-7500 TOYAHVALLEY, PA 570-265-4688
 BINGHAMTON, NY 807-798-8881 ALBANY, NY 807-798-8881
 WWW.HUNTEAS.COM
 NY CERTIFICATE NO. 0016250 PA CERTIFICATE NO. TSC220313464-1

DESCRIPTION OF REVISION:
ISSUED FOR BID

DATE: 1 06/24/2024

DRAWN BY: MAC
 CHECKED BY: MAC
 DATE: 11/14/2023
 PHASE: CD

Copyright 2023

IT IS A VIOLATION OF THE LAW FOR ANY PERSON TO MAKE UNAUTHORIZED ALTERATIONS OR ADDITIONS TO PLANS DRAWN BY A LICENSED ENGINEER, ARCHITECT OR SURVEYOR.

GENERAL NOTES - MECHANICAL
REFER TO HS-H01.

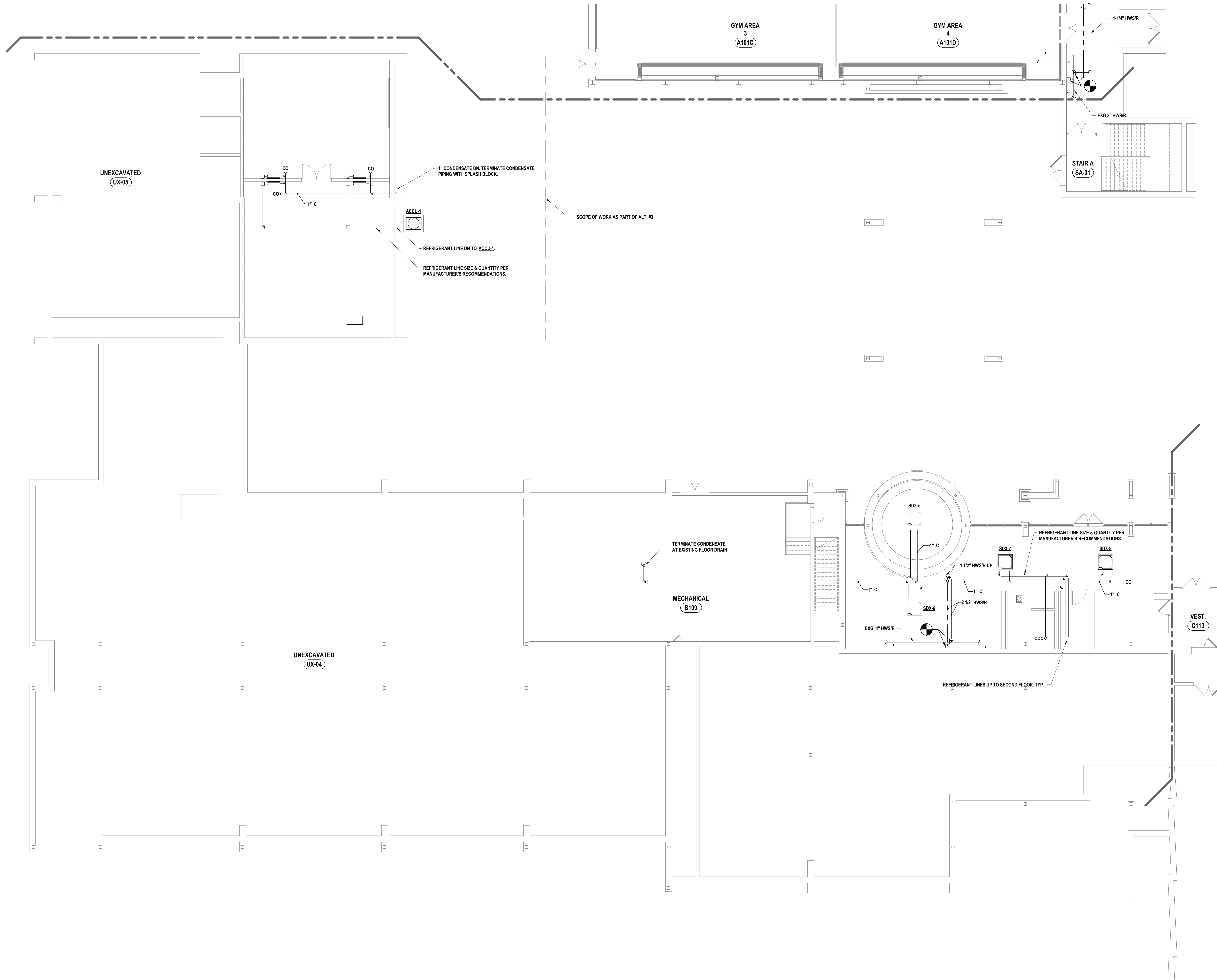

1 FIRST FLOOR PIPING PLAN - AREA B
1/8" = 1'-0"

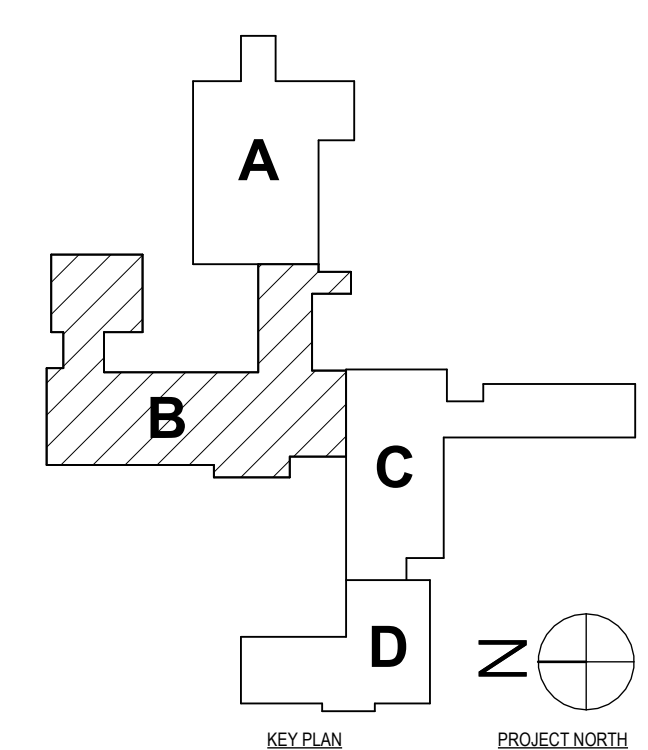

SED #: POCANTICO HILLS CENTRAL SCHOOL, 66-8902-04-001-040, PAVILION, 66-8902-041-001-001

FIRST FLOOR PIPING NEW WORK PLAN - AREA B
PHASE 2 CAPITAL IMPROVEMENTS
POCANTICO HILLS CSD
599 BEDFORD ROAD, SLEEPY HOLLOW, NY 10591

H2.2
PROJECT NO: 3288-008

HUNT ENGINEERS | ARCHITECTS | SURVEYORS
HORSEHEADS, NY 607-568-1000 ROCKY HILLS, NY 562-837-7500 TOYAHVALLE, PA 670-265-4668
BINGHAMTON, NY 607-798-8881 ALBANY, NY 607-798-8881 WWW.HUNTEAS.COM
NY CERTIFICATE NO. 0016250 PA CERTIFICATE NO. TSC220313464-1

#	DATE	DESCRIPTION OF REVISION: ISSUED FOR BID
1	06/24/2024	

DRAWN BY:	AJH
CHECKED BY:	MAC
DATE:	11/14/2023
PHASE:	CD

IT IS A VIOLATION OF THE LAW FOR ANY PERSON TO MAKE UNAUTHORIZED ALTERATIONS OR ADDITIONS TO PLANS DRAWN, ENGINEERED, SURVEYED, OR DESIGNED BY A LICENSED PROFESSIONAL ENGINEER.

GENERAL NOTES - MECHANICAL
REFER TO HS-10.1.

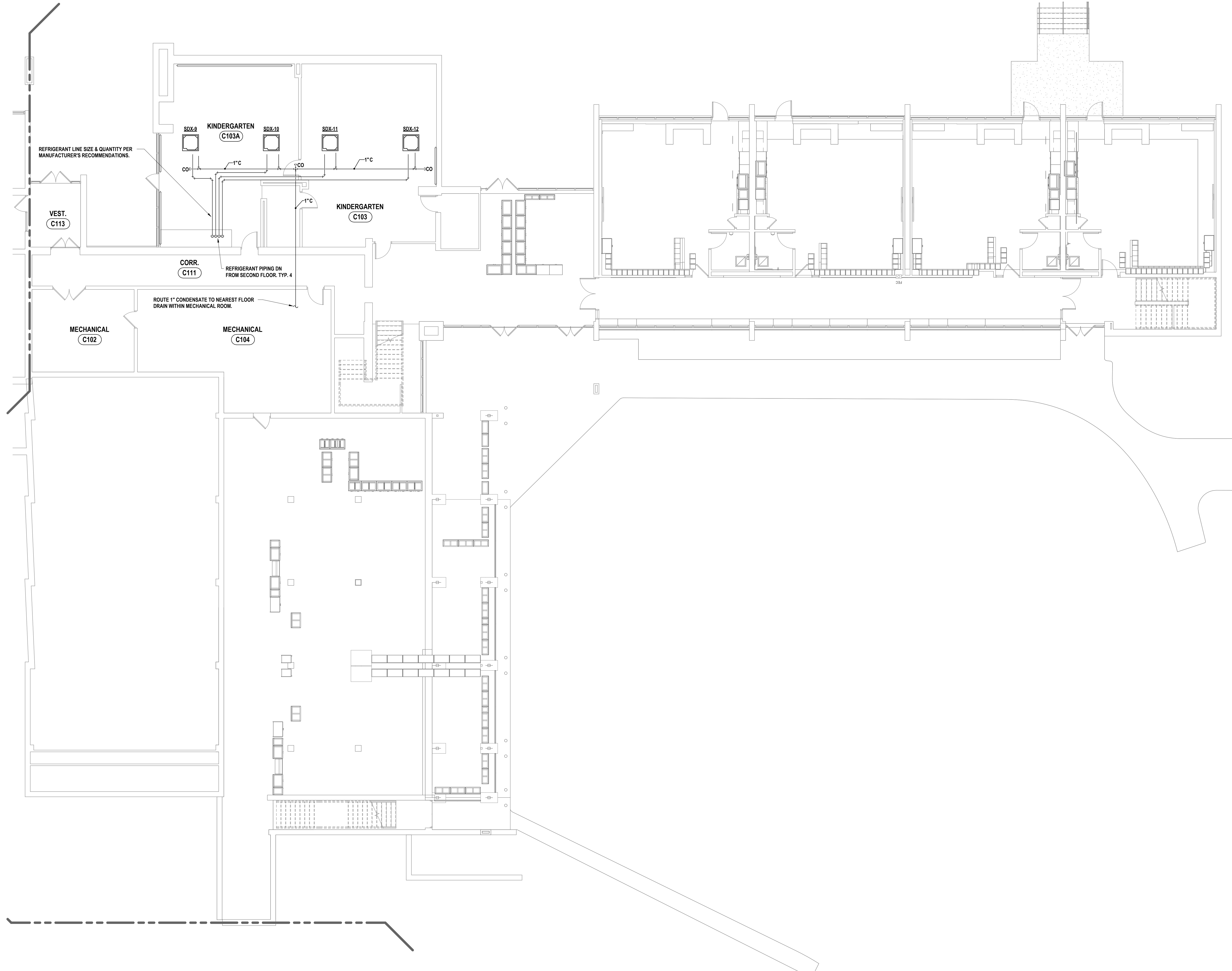

1 FIRST FLOOR PIPING PLAN - AREA C
1/8" = 1'-0"

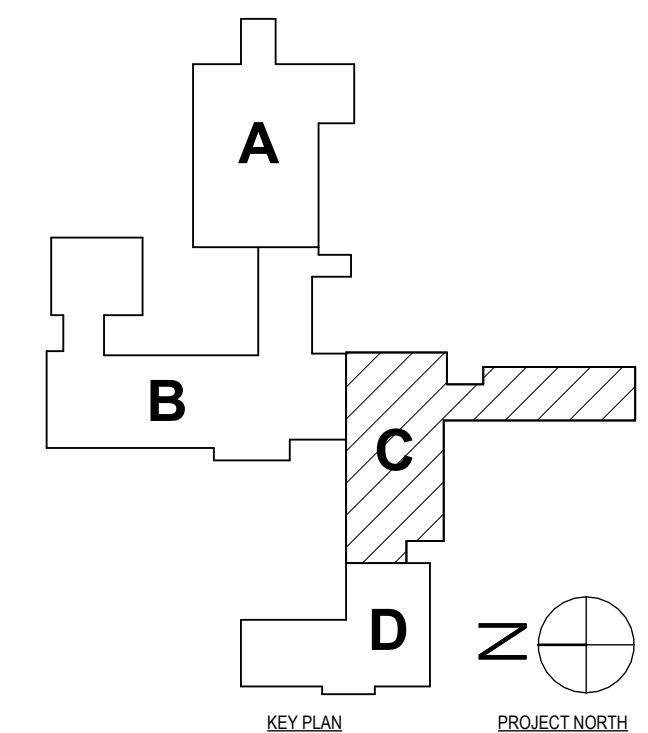

SHEET # POCANTICO HILLS CENTRAL SCHOOL, 16-8102-04-001-040, PAVILION, 16-8102-04-1-001-001

FIRST FLOOR PIPING NEW WORK PLAN - AREA C

PHASE 2 CAPITAL IMPROVEMENTS
POCANTICO HILLS CSD

599 BEDFORD ROAD, SLEEPY HOLLOW, NY 10591

H2.3

PROJECT NO: 3288-008

HUNT ENGINEERS | ARCHITECTS | SURVEYORS
HORSEHEADS, NY 807-253-1000 POUGHKEEPS, NY 562-837-7500 TOWANDA, PA 570-265-4668
BINGHAMTON, NY 607-738-8881 ALBANY, NY 607-738-8881
WWW.HUNTEAS.COM
NY CERTIFICATE NO. 0016250 PA CERTIFICATE NO. TSC2202031464-1

#	DATE	DESCRIPTION OF REVISION
1	10/24/2024	ISSUED FOR BID

DRAWN BY:	AJH
CHECKED BY:	MAC
DATE:	11/14/2023
PHASE:	CD

Copyright 2023
IT IS A VIOLATION OF THE LAW FOR ANY PERSON TO MAKE UNAUTHORIZED ALTERATIONS OR ADDITIONS TO PLANS
DRAWN/REVISIONS/ENGINEER/PROJECT/SURVEYORS/SCALE

GENERAL NOTES - MECHANICAL
REFER TO HS-HB.1.

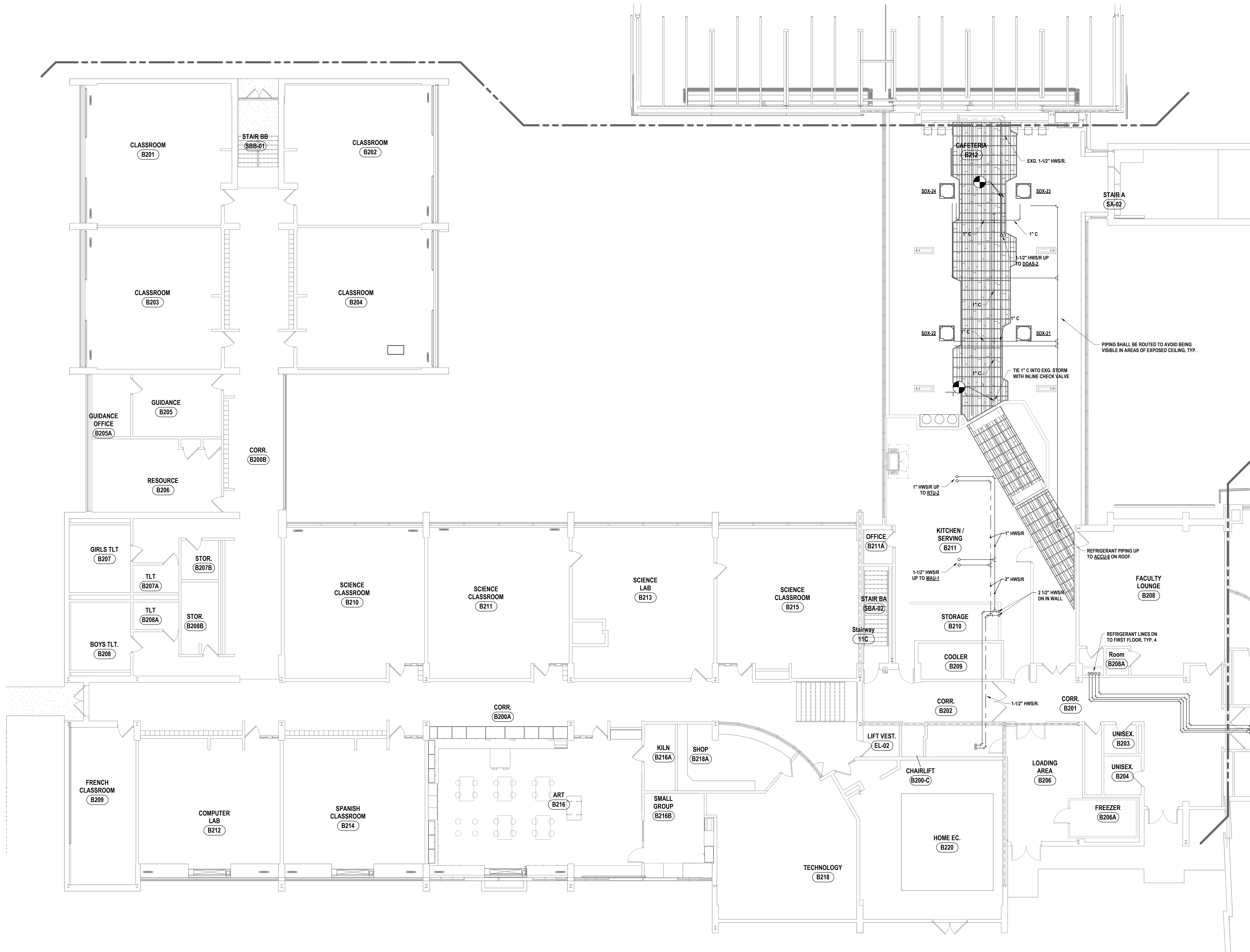

1 SECOND FLOOR PIPING PLAN - AREA B
1/8" = 1'-0"

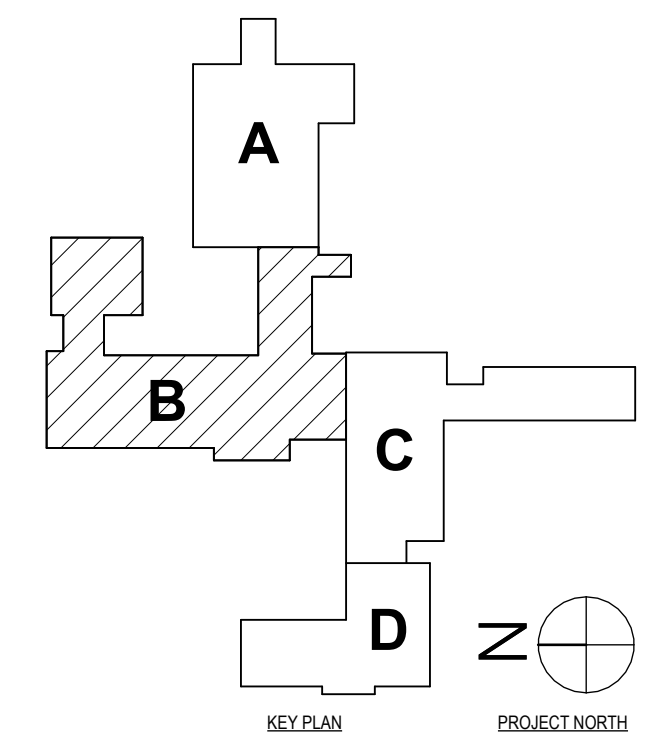

SED #: POCAHONTO HILLS CENTRAL SCHOOL, 16-8102-04-001-040, PAVILION, 16-8102-041-001-001

SECOND FLOOR PIPING NEW WORK PLAN - AREA B
PHASE 2 CAPITAL IMPROVEMENTS
POCAHONTO HILLS CSD
599 BEDFORD ROAD, SLEEPY HOLLOW, NY 10591

H2.4
PROJECT NO: 3288-008

HUNT ENGINEERS ARCHITECTS | SURVEYORS
HORSEHEADS, NY 10725-1008 POUGHKEEPS, NY 562-327-7549 TOWANDA, PA 570-265-4668
BINGHAMTON, NY 607-798-8881 ALBANY, NY 607-798-8881
WWW.HUNTEAS.COM
NY CERTIFICATE NO. 0016250 PA CERTIFICATE NO. TSC2202031464-1

#	DATE	DESCRIPTION OF REVISION
1	10/24/2024	ISSUED FOR BID

DRAWN BY:	AJH
CHECKED BY:	MAC
DATE:	11/14/2023
PHASE:	CD

IT IS A VIOLATION OF THE LAW FOR ANY PERSON TO MAKE UNAUTHORIZED ALTERATIONS OR ADDITIONS TO PLANS DRAWN, ENGINEERED, ARCHITECTED OR SURVEYED BY THIS FIRM.

GENERAL NOTES - MECHANICAL
REFER TO HS-H0.1.

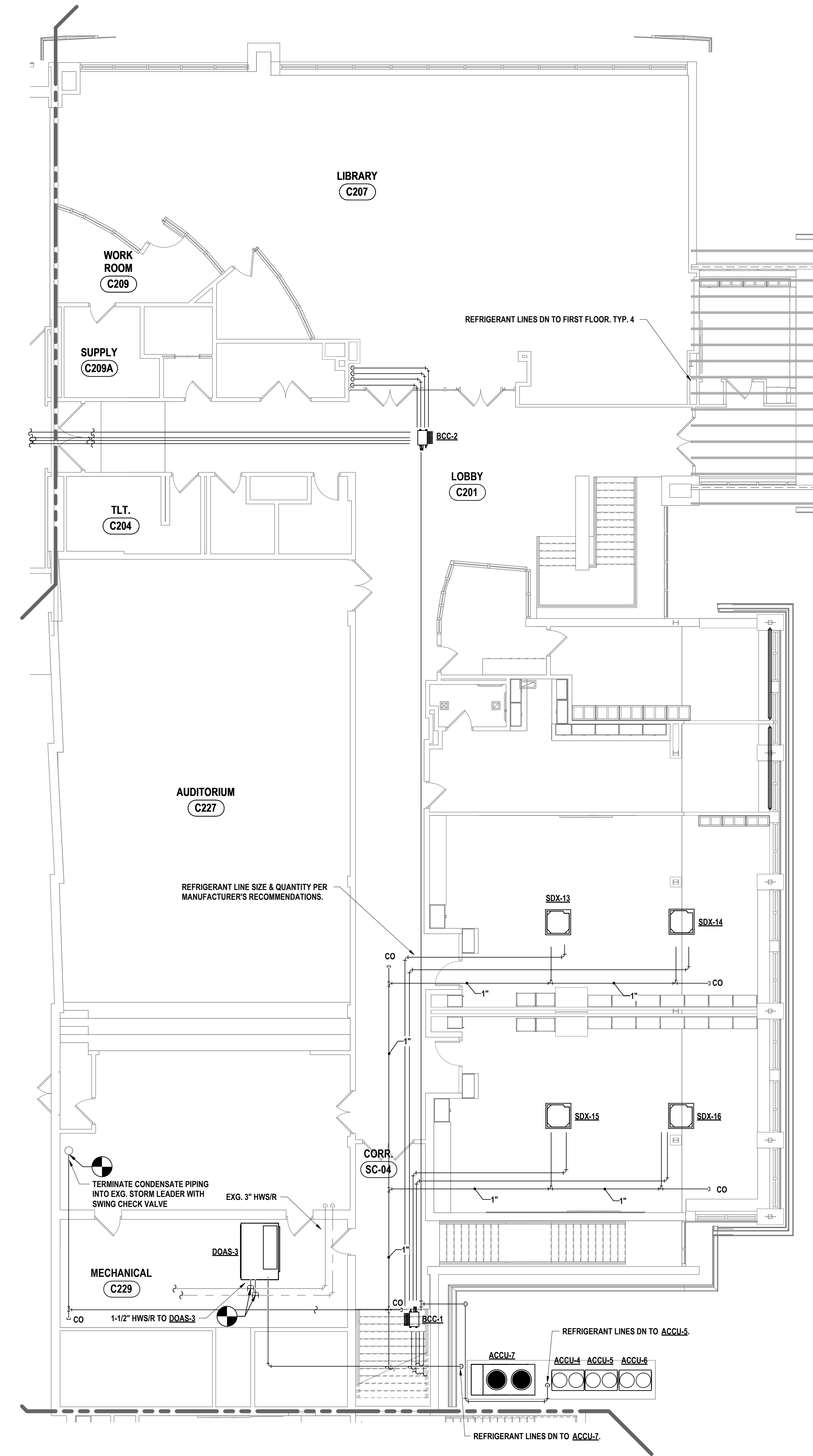

1 SECOND FLOOR PIPING PLAN - AREA C
1/8" = 1'-0"

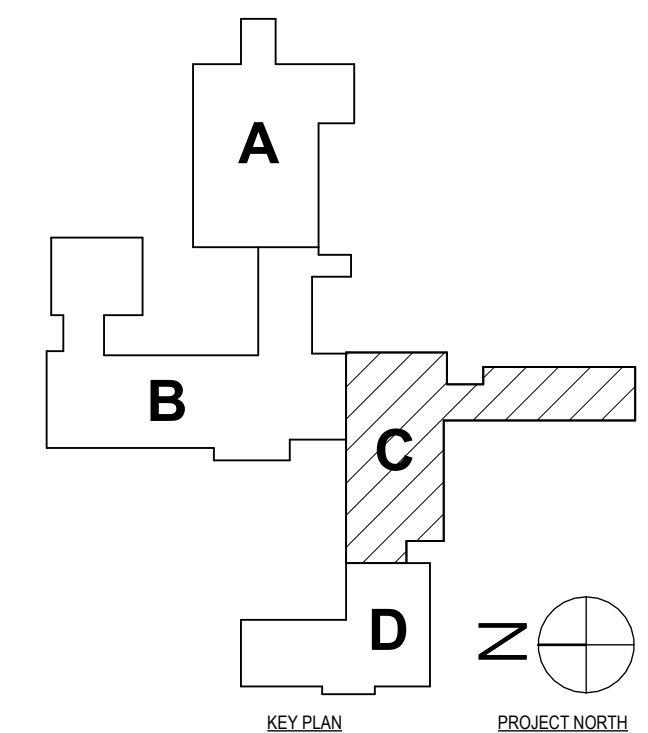

SET #: POCANTICO HILLS CENTRAL SCHOOL, 16-8102-04-001-040, PAVILION, 16-8102-04-1-001-001

SECOND FLOOR PIPING NEW WORK PLAN - AREA C

**PHASE 2 CAPITAL IMPROVEMENTS
POCANTICO HILLS CSD**

599 BEDFORD ROAD, SLEEPY HOLLOW, NY 10591

H2.5

PROJECT NO: 3288-008

HUNT ENGINEERS | ARCHITECTS | SURVEYORS
 HORSEHEADS, NY 807-253-1058 POUGHKEEPS, NY 845-337-7549 TOWANDA, PA 570-265-4688
 BINGHAMTON, NY 807-738-8881 ALBANY, NY 807-758-1801
 WWW.HUNTEAS.COM
 NY CERTIFICATE NO. 0016250 PA CERTIFICATE NO. TSC22031464-1

#	DATE	DESCRIPTION OF REVISION: ISSUED FOR BID
1	06/24/2024	

DRAWN BY:	AJH
CHECKED BY:	MAC
DATE:	11/14/2023
PHASE:	CD

Copyright 2023
 IT IS A VIOLATION OF THE LAW FOR ANY PERSON TO MAKE UNAUTHORIZED ALTERATIONS OR ADJUSTMENTS TO PLANS
 DRAWING NUMBER: 16-8102-04-1-001-001

GENERAL NOTES - MECHANICAL
REFER TO HS-H0.1.

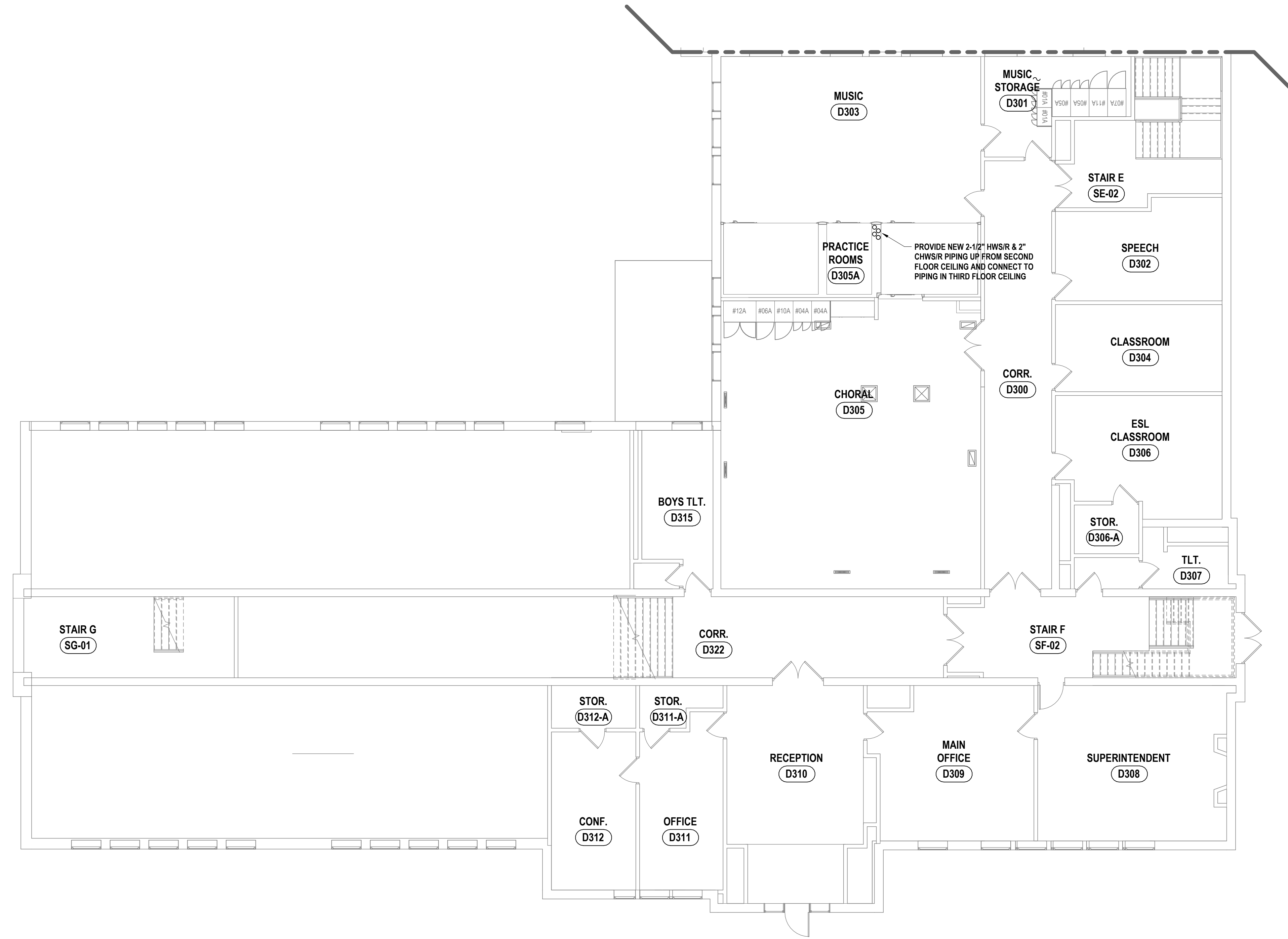

2 THIRD FLOOR PIPING PLAN - AREA D
1/8" = 1'-0"

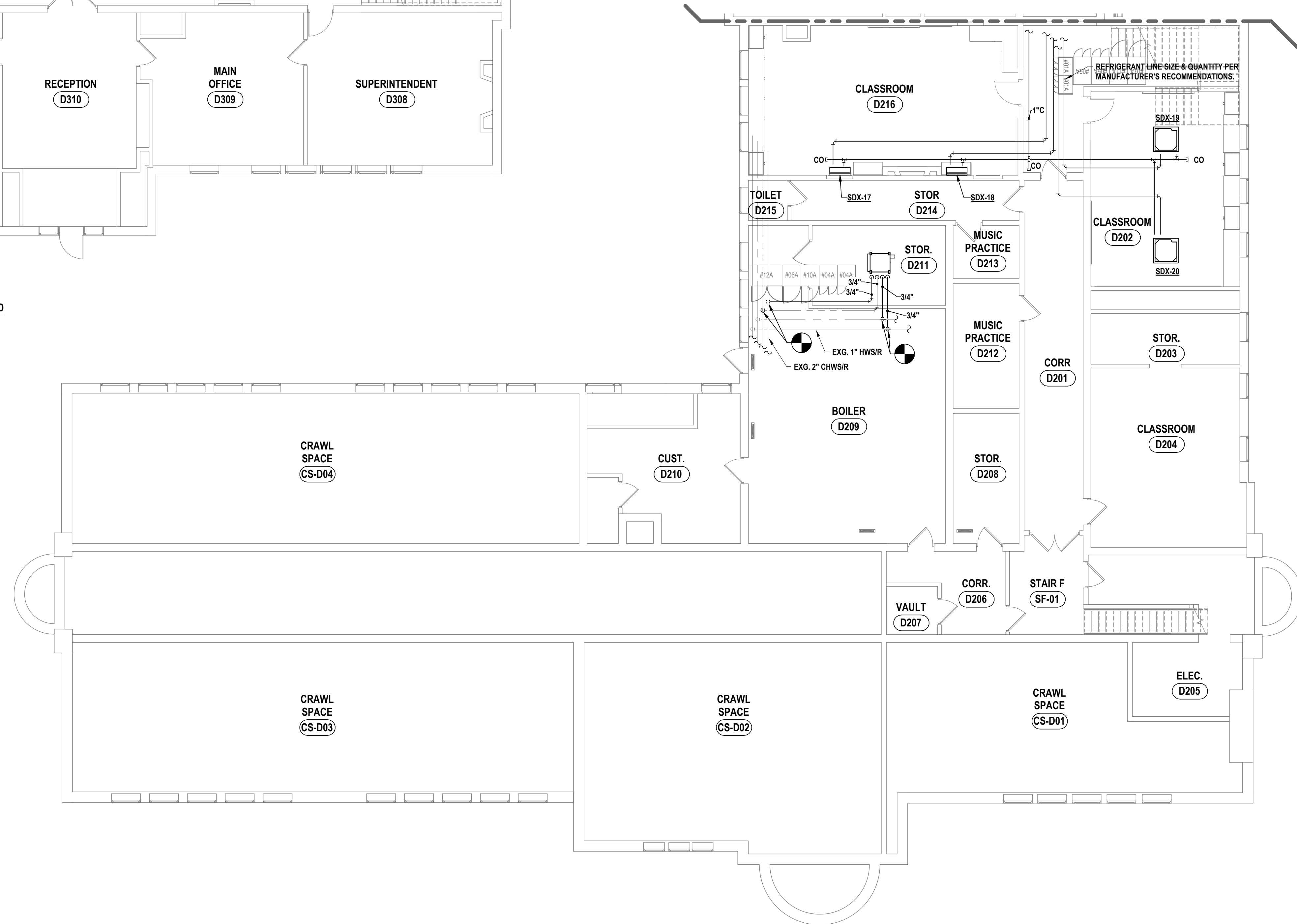

1 SECOND FLOOR PIPING PLAN - AREA D
1/8" = 1'-0"

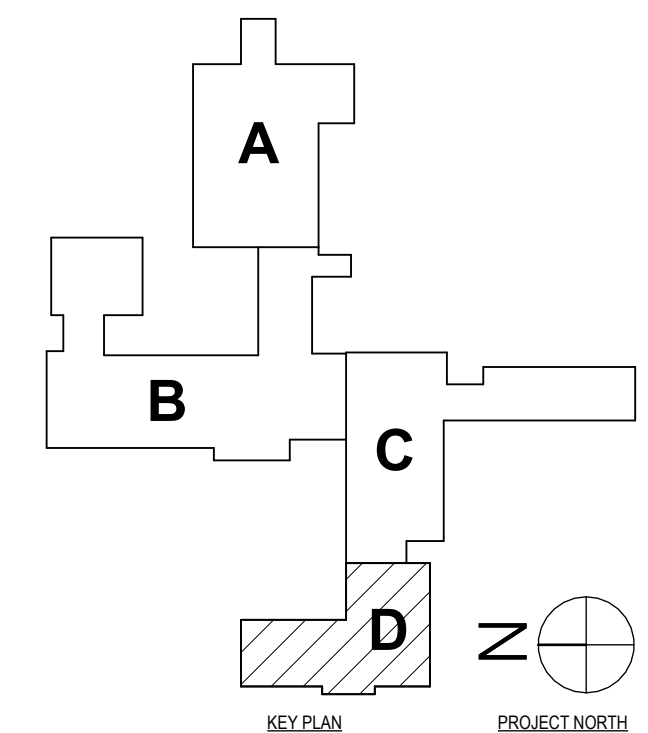

SET #: POCANTICO HILLS CENTRAL SCHOOL, 16-8002-04-001-040, PAVILION, 16-8002-041-001-001

SECOND FLOOR PIPING NEW WORK PLAN - AREA D

PHASE 2 CAPITAL IMPROVEMENTS
POCANTICO HILLS CSD
599 BEDFORD ROAD, SLEEPY HOLLOW, NY 10591

HUNT ENGINEERS | ARCHITECTS | SURVEYORS
HORSEHEADS, NY 807-258-1000
POCONO RESORTS, NY 562-837-7500
TOWANDA, PA 570-265-4600
BINGHAMTON, NY 807-798-8881
ALBANY, NY 807-798-8801
WWW.HUNTEAS.COM
NY CERTIFICATE NO. 0016250 PA CERTIFICATE NO. TSC220313464-1

DATE:	11/14/2023	ISSUED FOR:	CD
# DATE:	1 10/24/2024	DESCRIPTION OF REVISION:	ISSUED FOR BID
DRAWN BY:	AJH	CHECKED BY:	MAC
PHASE:	CD		

H2.6
PROJECT NO: 3288-008

GENERAL NOTES - PLUMBING

- A ALL WORK ON THIS DRAWING IS THE RESPONSIBILITY OF THE PLUMBING CONTRACTOR UNLESS CLEARLY INDICATED TO BE PART OF ANOTHER CONTRACT.
- B THESE DRAWINGS ARE INTENDED TO SHOW THE GENERAL SCOPE OF ITEMS TO BE REMOVED. IT IS NOT INTENDED TO BE ALL INCLUSIVE. THE CONTRACTOR SHALL FIELD VERIFY ALL ITEMS TO BE REMOVED. ANY ITEM IN QUESTION SHOULD BE VERIFIED WITH ENGINEER PRIOR TO REMOVAL.
- C ALL ITEMS SCHEDULED FOR DEMOLITION ARE THE PROPERTY OF THE OWNER. THE CONTRACTOR SHALL PLACE WANTED EQUIPMENT IN AREA DESIGNATED ON SITE BY OWNER. ANY ITEM THE OWNER WISHES NOT TO KEEP SHALL BE PROPERLY DISPOSED OF BY THE CONTRACTOR.
- D THE CONTRACTOR SHALL REMOVE, PROTECT, REPLACE AND/OR REINSTALL ANY CEILING OR GRID DAMAGED OR REMOVED AS A RESULT OF EXECUTION OF CONTRACT SCOPE, UNLESS OTHERWISE INDICATED TO BE PART OF ANOTHER PRIME CONTRACT.
- E THE PLUMBING CONTRACTOR SHALL FIELD VERIFY ALL EXISTING CONDITIONS (FRAMING, ELECTRICAL, PLUMBING, HVAC, ETC) PRIOR TO CONSTRUCTION AND INSTALLATION OF NEW WORK. NOTIFY ARCHITECT/ENGINEER OF ANY CONFLICTS THAT REQUIRE MODIFICATION TO NEW PLUMBING SYSTEM INSTALLATION.
- F THE CONTRACTOR IS TO REINSULATE ALL PORTIONS OF EXISTING PLUMBING SYSTEM DISTURBED DURING EXECUTION OF CONTRACT SCOPE.
- G THE PLUMBING CONTRACTOR WILL BE RESPONSIBLE FOR ALL NEW FLOOR OPENINGS, EXCAVATIONS OF EXISTING SUBSTRATES AND WALL PENETRATIONS TO INSTALL NEW PIPING. UNLESS OTHERWISE NOTED, ALL PIPE PENETRATIONS THROUGH WALLS AND FLOORS WILL BE SEALED WITH FIRE-STOPPING.
- H UNLESS NOTED OTHERWISE THE PLUMBING CONTRACTOR IS RESPONSIBLE FOR INSTALLATION OF ALL PIPING WITHIN 5 FEET FROM BUILDING. COORDINATE CONNECTIONS.
- I THE PLUMBING CONTRACTOR WILL BE RESPONSIBLE FOR PATCHING AND SEALING OF ALL DISTURBED SUBSTRATE, WALLS AND CEILING TO EXISTING FINISHES UNLESS OTHERWISE NOTED.
- J THE PLUMBING CONTRACTOR TO COORDINATE ALL NEW ROOF, WALL & FLOOR PENETRATIONS.
- K INVERT DIMENSION IS TO BOTTOM OF PIPE.
- L ALL PIPING TO BE ROUTED AS HIGH AND AS TIGHT TO STEEL STRUCTURE AS POSSIBLE.
- M THE CONTRACTOR WILL BE RESPONSIBLE FOR FINAL CONNECTION OF PLUMBING UTILITIES TO ALL EQUIPMENT REQUIRING SAID UTILITIES, INCLUDING THOSE PROVIDED BY OTHERS. COORDINATE AS REQUIRED.
- N THE CONTRACTOR IS TO PROVIDE ADA COMPLIANT VINYL PIPE COVER ON EXPOSED COLD WATER, HOT WATER AND SANITARY PIPING BELOW ADA LAVATORY/SINK. SANITARY PIPE COVER SHALL BE INSTALLED UP TO BOTTOM OF FIXTURE.
- O REFER TO ARCH DRAWINGS FOR INDICATION OF ADA FIXTURES & ACCESSORIES, & ASSOCIATED MOUNTING HEIGHTS.

DEMOLITION NOTES - PLUMBING

- D1 REMOVE DOMESTIC PIPING BACK TO POINTS INDICATED. PREPARE FOR CONNECTION OF NEW.
- D2 REMOVE LAVATORY AND ALL ASSOCIATED ACCESSORIES IN ITS ENTIRETY. REMOVE COLD WATER AND HOT WATER PIPING BACK TO CHASE. REMOVE SANITARY PIPING, VENT PIPING, AND ALL ASSOCIATED ACCESSORIES BACK TO CHASE.
- D3 REMOVE URINAL AND ALL ASSOCIATED ACCESSORIES IN ITS ENTIRETY. REMOVE COLD WATER PIPING BACK TO CHASE. REMOVE SANITARY PIPING, VENT PIPING, AND ALL ASSOCIATED ACCESSORIES BACK TO CHASE.
- D4 REMOVE WATER CLOSET AND ALL ASSOCIATED ACCESSORIES IN ITS ENTIRETY. REMOVE COLD WATER PIPING BACK TO CHASE. REMOVE SANITARY PIPING, VENT PIPING, AND ALL ASSOCIATED ACCESSORIES BACK TO CHASE.
- D5 REMOVE SANITARY PIPING BACK TO POINT INDICATED. PREPARE FOR CONNECTION OF NEW.
- D6 REMOVE HOT WATER & COLD WATER PIPING BACK TO POINTS INDICATED. PREPARE FOR CONNECTION OF NEW.
- D7 REMOVE ELECTRIC WATER COOLER AND ALL ASSOCIATED ACCESSORIES AND TURN OVER TO OWNER. REMOVE SANITARY BACK TO POINT INDICATED ON PG.2. REMOVE DOMESTIC COLD WATER BACK TO MAIN AND CAP. REMOVE VENT BACK TO VTR.
- D8 REMOVE HAND SINK AND ALL ASSOCIATED ACCESSORIES. REMOVE HOT WATER, COLD WATER, AND REMOVE SANITARY BACK TO POINT INDICATED ON PG.2.
- D9 REMOVE S&B SINK AND ALL ASSOCIATED ACCESSORIES. REMOVE HOT WATER AND COLD WATER BACK TO POINT INDICATED ON PG.2. REMOVE SANITARY PIPING BACK TO GREASE INTERCEPTOR.
- D10 REMOVE GREASE INTERCEPTOR AND ALL ASSOCIATED ACCESSORIES. REMOVE SANITARY BACK TO POINT INDICATED ON PG.2.
- D11 REMOVE HOT WATER AND COLD WATER SERVING KITCHEN EQUIPMENT BACK TO POINT INDICATED ON PG.2.
- D12 REMOVE FLOOR DRAIN AND ALL ASSOCIATED ACCESSORIES. REMOVE SANITARY BACK TO POINT INDICATED ON PG.2.
- D13 DISCONNECT DOMESTIC HOT WATER, COLD WATER, AND SANITARY. REMOVAL OF SINK BY OTHERS. PREPARE FOR CONNECTION OF NEW.
- D14 DISCONNECT AND REMOVE STORM PIPING BACK TO POINT INDICATED. EXISTING ROOF DRAIN AND VERTICAL 3" STORM PIPING TO REMAIN. PREPARE FOR CONNECTION OF NEW.
- D15 ROOF DRAIN TO BE REMOVED BY OTHERS. REMOVE ALL ASSOCIATED PIPING AND ACCESSORIES BACK TO WITHIN INSIDE BUILDING ENVELOPE AND CAP.
- D16 DISCONNECT AND REMOVE SINK, WATER HEATER, AND ALL ASSOCIATED ACCESSORIES. DISCONNECT AND REMOVE 3/4" CW LINE SERVING EXISTING SINK BACK TO MAIN INSIDE MAIN BUILDING. DISCONNECT AND REMOVE 1/2" CW WATER LINE SERVING HOSE BIB, HOSE BIB, AND ALL ASSOCIATED ACCESSORIES IN THEIR ENTIRETY.

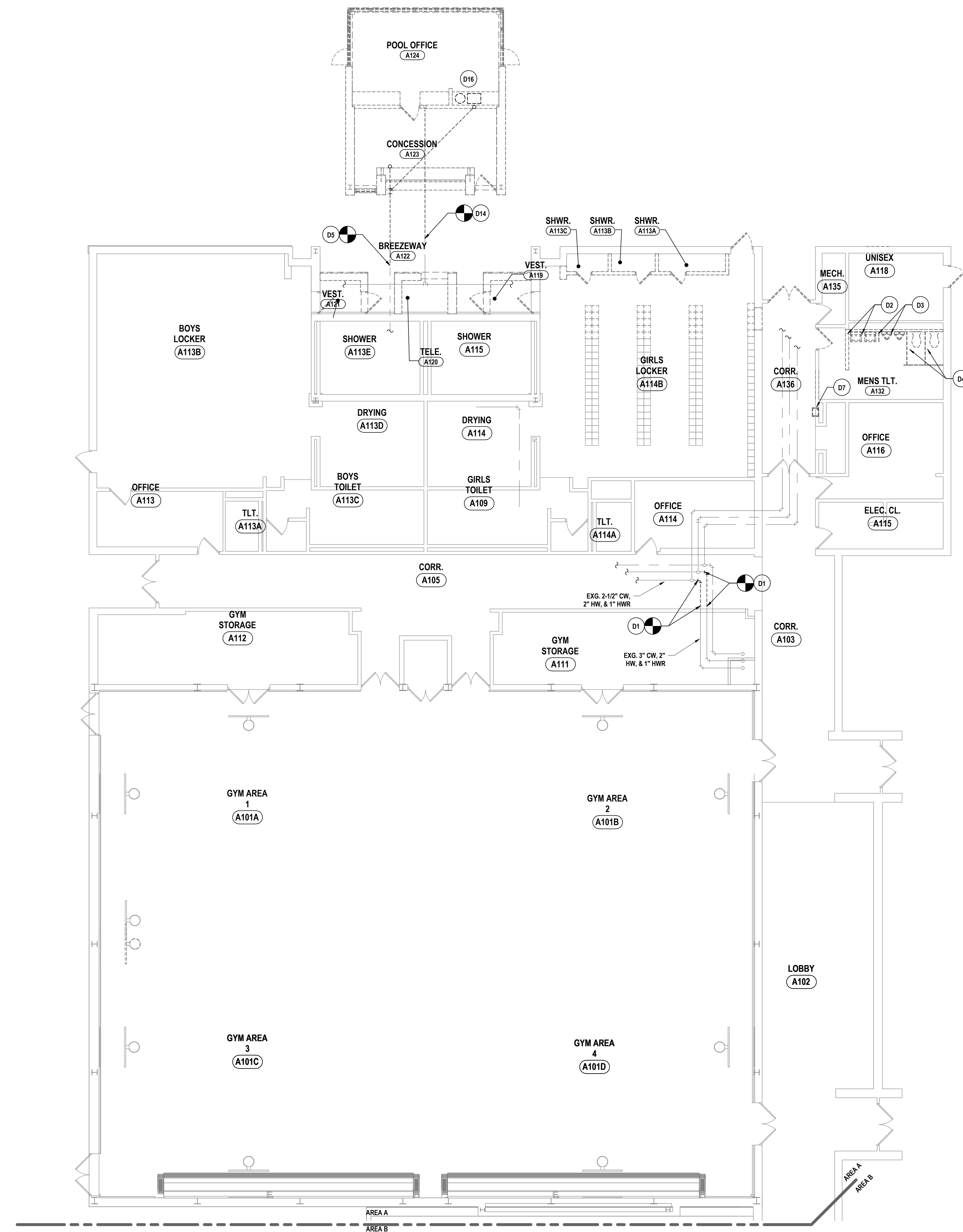

1 FIRST FLOOR DEMOLITION PLAN - AREA A
1/8" = 1'-0"

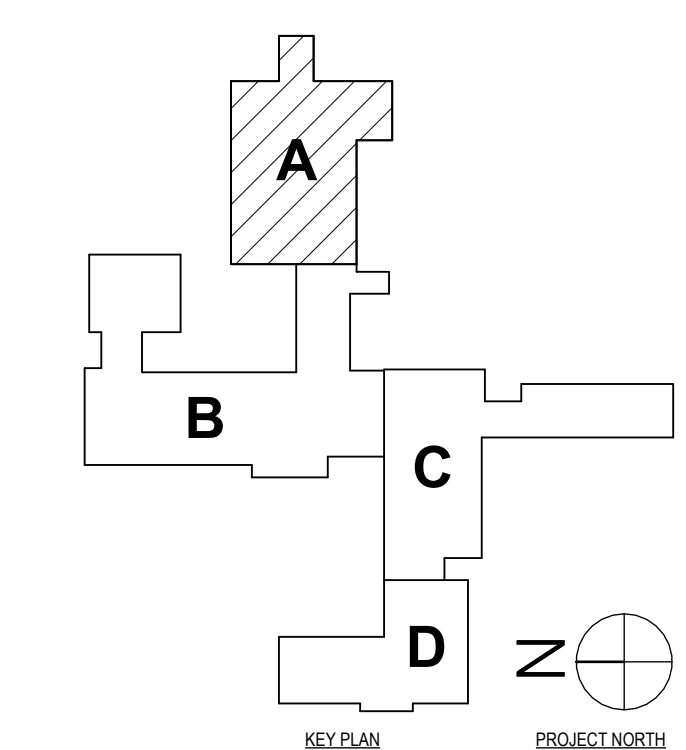

DATE:	11/14/2023	ISSUED FOR:	MAC
CHECKED BY:	JDC	DESCRIPTION OF REVISION:	
DATE:	11/14/2023	ISSUED FOR:	CD
PHASE:	CD	DESCRIPTION OF REVISION:	
#	DATE:	DESCRIPTION OF REVISION:	
1	10/24/2024	ISSUED FOR BID	

HUNT ENGINEERS ARCHITECTS | SURVEYORS

HORSEHEADS, NY 607-458-1088 ROCHESTER, NY 585-327-7568 TOWANDA, PA 570-265-4668
BINGHAMTON, NY 607-738-8881 ALBANY, NY 607-738-8881

WWW.HUNTEAS.COM
NY CERTIFICATE NO. 0016250 PA CERTIFICATE NO. TSC2203131464-1

FIRST FLOOR DEMOLITION PLAN - AREA A

PHASE 2 CAPITAL IMPROVEMENTS

POCANTICO HILLS CSD

599 BEDFORD ROAD, SLEEPY HOLLOW, NY 10591

P0.1

PROJECT NO: 3288-008

SED #: POCANTICO HILLS CENTRAL SCHOOL, 16-8002-04-001-040, PAVILION, 16-8002-041-200-201

GENERAL NOTES - PLUMBING
REFER TO P0.1.

DEMOLITION NOTES - PLUMBING

- D1 REMOVE DOMESTIC PIPING BACK TO POINTS INDICATED. PREPARE FOR CONNECTION OF NEW.
- D2 REMOVE LAVATORY AND ALL ASSOCIATED ACCESSORIES IN ITS ENTIRETY. REMOVE COLD WATER AND HOT WATER PIPING BACK TO CHASE. REMOVE SANITARY PIPING, VENT PIPING, AND ALL ASSOCIATED ACCESSORIES BACK TO CHASE.
- D3 REMOVE URINAL AND ALL ASSOCIATED ACCESSORIES IN ITS ENTIRETY. REMOVE COLD WATER PIPING BACK TO CHASE. REMOVE SANITARY PIPING, VENT PIPING, AND ALL ASSOCIATED ACCESSORIES BACK TO CHASE.
- D4 REMOVE WATER CLOSET AND ALL ASSOCIATED ACCESSORIES IN ITS ENTIRETY. REMOVE COLD WATER PIPING BACK TO CHASE. REMOVE SANITARY PIPING, VENT PIPING, AND ALL ASSOCIATED ACCESSORIES BACK TO CHASE.
- D5 REMOVE SANITARY PIPING BACK TO POINT INDICATED. PREPARE FOR CONNECTION OF NEW.
- D6 REMOVE HOT WATER & COLD WATER PIPING BACK TO POINTS INDICATED. PREPARE FOR CONNECTION OF NEW.
- D7 REMOVE ELECTRIC WATER COOLER AND ALL ASSOCIATED ACCESSORIES AND TURN OVER TO OWNER. REMOVE SANITARY BACK TO POINT INDICATED ON P0.2. REMOVE DOMESTIC COLD WATER BACK TO MAIN AND CAP. REMOVE VENT BACK TO VTR.
- D8 REMOVE HAND SINK AND ALL ASSOCIATED ACCESSORIES. REMOVE HOT WATER, COLD WATER, AND REMOVE SANITARY BACK TO POINT INDICATED ON P0.2.
- D9 REMOVE 3-BAY SINK AND ALL ASSOCIATED ACCESSORIES. REMOVE HOT WATER AND COLD WATER BACK TO POINT INDICATED ON P0.2. REMOVE SANITARY PIPING BACK TO GREASE INTERCEPTOR.
- D10 REMOVE GREASE INTERCEPTOR AND ALL ASSOCIATED ACCESSORIES. REMOVE SANITARY BACK TO POINT INDICATED ON P0.2.
- D11 REMOVE HOT WATER AND COLD WATER SERVING KITCHEN EQUIPMENT BACK TO POINT INDICATED ON P0.2.
- D12 REMOVE FLOOR DRAIN AND ALL ASSOCIATED ACCESSORIES. REMOVE SANITARY BACK TO POINT INDICATED ON P0.2.
- D13 DISCONNECT DOMESTIC HOT WATER, COLD WATER, AND SANITARY. REMOVAL OF SINK BY OTHERS. PREPARE FOR CONNECTION OF NEW.
- D14 DISCONNECT AND REMOVE STORM PIPING BACK TO POINT INDICATED. EXISTING ROOF DRAIN AND VERTICAL 3" STORM PIPING TO REMAIN. PREPARE FOR CONNECTION OF NEW.
- D15 ROOF DRAIN TO BE REMOVED BY OTHERS. REMOVE ALL ASSOCIATED PIPING AND ACCESSORIES BACK TO WITHIN INSIDE BUILDING ENVELOPE AND CAP.
- D16 DISCONNECT AND REMOVE SINK, WATER HEATER, AND ALL ASSOCIATED ACCESSORIES. DISCONNECT AND REMOVE 3/4" CW LINE SERVING EXISTING SINK BACK TO MAIN INSIDE MAIN BUILDING. DISCONNECT AND REMOVE 1/2" CW WATER LINE SERVING HOSE BIB, HOSE BIB, AND ALL ASSOCIATED ACCESSORIES IN THEIR ENTIRETY.

DRAWN BY:	MAC
CHECKED BY:	JDO
DATE:	11/14/2023
PHASE:	CD
DESCRIPTION OF REVISION:	
#	DATE
1	06/24/2024
ISSUED FOR BID	

HUNT ENGINEERS ARCHITECTS | SURVEYORS
 HORSEHEADS, NY 807-263-1008 ROCHESTER, NY 585-537-7516 TOYAHVALA, PA 570-265-4668
 BINGHAMTON, NY 807-798-8881 ALBANY, NY 807-798-1801
 WWW.HUNTEAS.COM
 NY CERTIFICATE NO. 0016250 PA CERTIFICATE NO. TSC220313464-1

FIRST FLOOR DEMOLITION PLAN - AREA B
PHASE 2 CAPITAL IMPROVEMENTS
POCANTICO HILLS CSD
 599 BEDFORD ROAD, SLEEPY HOLLOW, NY 0591
P0.2
 PROJECT NO: 3288-008

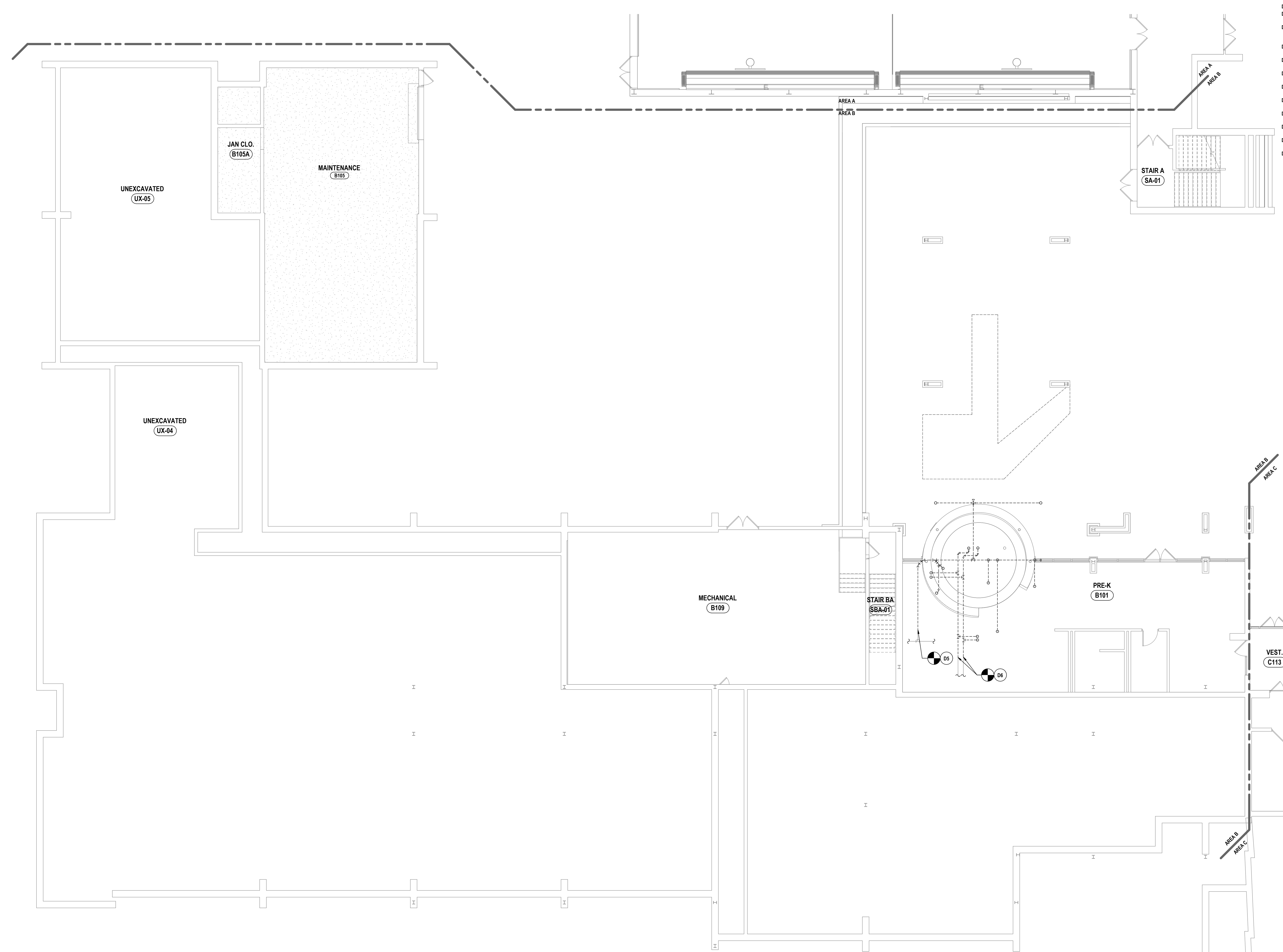

1 FIRST FLOOR DEMOLITION PLAN - AREA B
 1/8" = 1'-0"

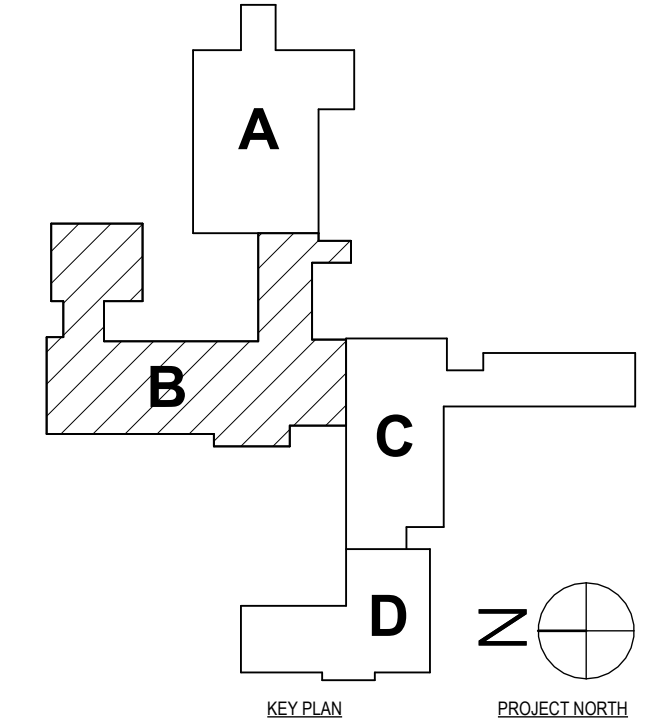

SED #: POCANTICO HILLS CENTRAL SCHOOL, 16-8002-04-001-040, PAVILION, 16-8002-041-001-001

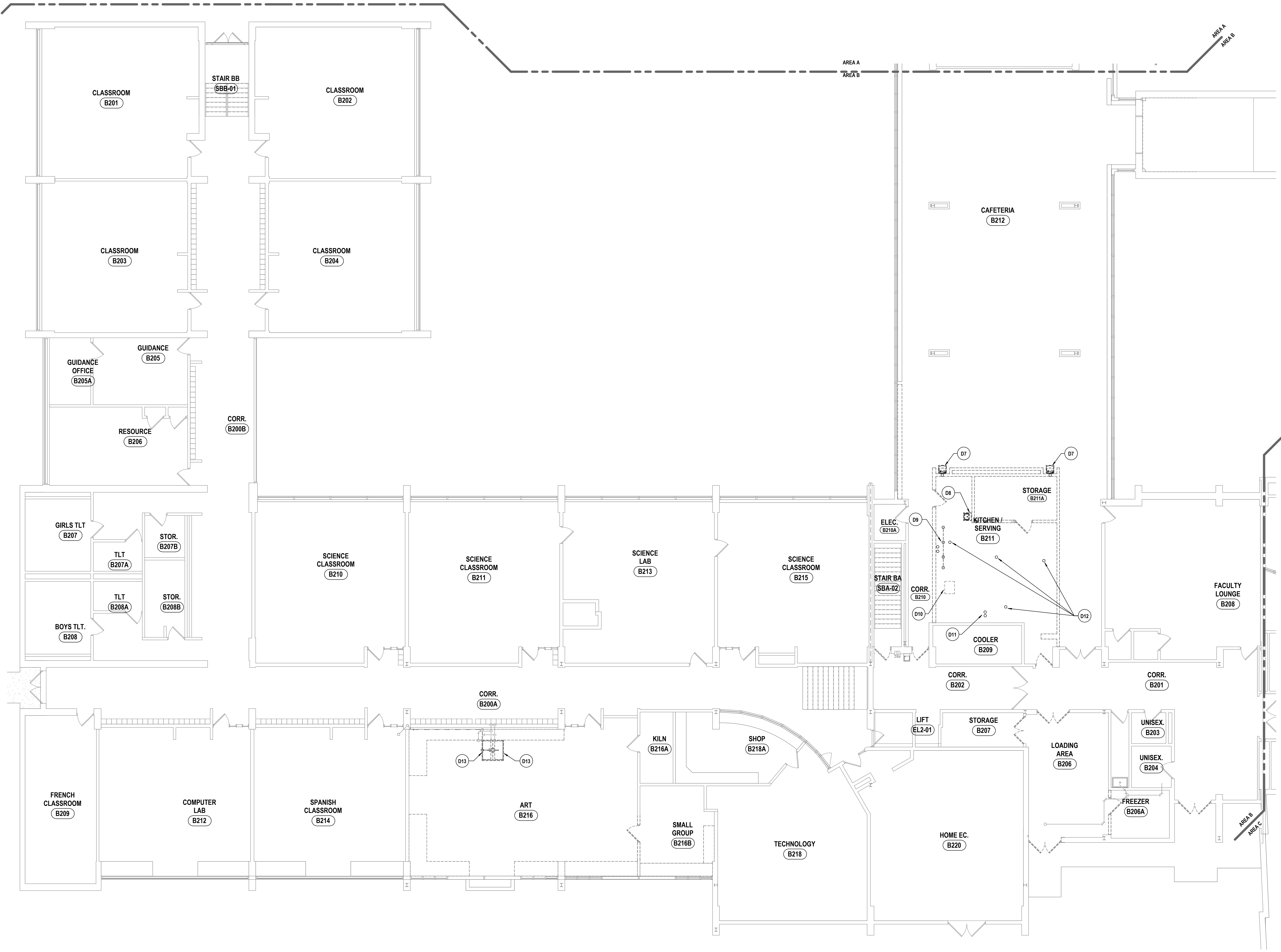

1 SECOND FLOOR DEMOLITION PLAN - AREA B
1/8" = 1'-0"

GENERAL NOTES - PLUMBING

REFER TO P0.1.

DEMOLITION NOTES - PLUMBING

- D1 REMOVE DOMESTIC PIPING BACK TO POINTS INDICATED. PREPARE FOR CONNECTION OF NEW.
- D2 REMOVE LAVATORY AND ALL ASSOCIATED ACCESSORIES IN ITS ENTIRETY. REMOVE COLD WATER AND HOT WATER PIPING BACK TO CHASE. REMOVE SANITARY PIPING, VENT PIPING, AND ALL ASSOCIATED ACCESSORIES BACK TO CHASE.
- D3 REMOVE URINAL AND ALL ASSOCIATED ACCESSORIES IN ITS ENTIRETY. REMOVE COLD WATER PIPING BACK TO CHASE. REMOVE SANITARY PIPING, VENT PIPING, AND ALL ASSOCIATED ACCESSORIES BACK TO CHASE.
- D4 REMOVE WATER CLOSET AND ALL ASSOCIATED ACCESSORIES IN ITS ENTIRETY. REMOVE COLD WATER PIPING BACK TO CHASE. REMOVE SANITARY PIPING, VENT PIPING, AND ALL ASSOCIATED ACCESSORIES BACK TO CHASE.
- D5 REMOVE SANITARY PIPING BACK TO POINT INDICATED. PREPARE FOR CONNECTION OF NEW.
- D6 REMOVE HOT WATER & COLD WATER PIPING BACK TO POINTS INDICATED. PREPARE FOR CONNECTION OF NEW.
- D7 REMOVE ELECTRIC WATER COOLER AND ALL ASSOCIATED ACCESSORIES AND TURN OVER TO OWNER. REMOVE SANITARY BACK TO POINT INDICATED ON P0.2. REMOVE DOMESTIC COLD WATER BACK TO MAIN AND CAP. REMOVE VENT BACK TO VTR.
- D8 REMOVE HAND SINK AND ALL ASSOCIATED ACCESSORIES. REMOVE HOT WATER, COLD WATER, AND REMOVE SANITARY BACK TO POINT INDICATED ON P0.2.
- D9 REMOVE 3-BAY SINK AND ALL ASSOCIATED ACCESSORIES. REMOVE HOT WATER AND COLD WATER BACK TO POINT INDICATED ON P0.2. REMOVE SANITARY PIPING BACK TO GREASE INTERCEPTOR.
- D10 REMOVE GREASE INTERCEPTOR AND ALL ASSOCIATED ACCESSORIES. REMOVE SANITARY BACK TO POINT INDICATED ON P0.2.
- D11 REMOVE HOT WATER AND COLD WATER SERVING KITCHEN EQUIPMENT BACK TO POINT INDICATED ON P0.2.
- D12 REMOVE FLOOR DRAIN AND ALL ASSOCIATED ACCESSORIES. REMOVE SANITARY BACK TO POINT INDICATED ON P0.2.
- D13 DISCONNECT DOMESTIC HOT WATER, COLD WATER, AND SANITARY. REMOVAL OF SINK BY OTHERS. PREPARE FOR CONNECTION OF NEW.
- D14 DISCONNECT AND REMOVE STORM PIPING BACK TO POINT INDICATED. EXISTING ROOF DRAIN AND VERTICAL 3" STORM PIPING TO REMAIN. PREPARE FOR CONNECTION OF NEW.
- D15 ROOF DRAIN TO BE REMOVED BY OTHERS. REMOVE ALL ASSOCIATED PIPING AND ACCESSORIES BACK TO WITHIN INSIDE BUILDING ENVELOPE AND CAP.
- D16 DISCONNECT AND REMOVE SINK, WATER HEATER, AND ALL ASSOCIATED ACCESSORIES. DISCONNECT AND REMOVE 3/4" CW LINE SERVING SINK BACK TO MAIN INSIDE MAIN BUILDING. DISCONNECT AND REMOVE 1/2" CW WATER LINE SERVING HOSE BIB, HOSE BIB, AND ALL ASSOCIATED ACCESSORIES IN THEIR ENTIRETY.

DRAWN BY: MAC	
CHECKED BY: JDO	
DATE: 11/14/2023	SCALE: CP
PHASE: CP	
DESCRIPTION OF REVISION:	
#	DATE
1	06/24/2024
ISSUED FOR BID	
IT IS A VIOLATION OF THE LAW FOR ANY PERSON TO MAKE UNAUTHORIZED ALTERATIONS OR ADDITIONS TO PLANS DRAWN BY A LICENSED ENGINEER. PROTECTIVE SERVICES ARCHITECTS & ENGINEERS, P.C.	

HUNT ENGINEERS ARCHITECTS | SURVEYORS
 HORSEHEADS, NY 607-265-1000 ROCHESTER, NY 585-237-7500 TOWANDA, PA 570-265-4668
 BINGHAMTON, NY 607-798-8881 ALBANY, NY 607-798-8881
 WWW.HUNTEAS.COM
 NY CERTIFICATE NO. 0016250 PA CERTIFICATE NO. TSC22020131464-1

SED # POCAHONTO HILLS CENTRAL SCHOOL 16-8002-04-001-040; PAVILION 16-8002-041-001-001
SECOND FLOOR DEMOLITION PLAN - AREA B
PHASE 2 CAPITAL IMPROVEMENTS
POCAHONTO HILLS CSD
 599 BEDFORD ROAD, SLEEPY HOLLOW, NY 0591
P0.3
 PROJECT NO: 3288-008

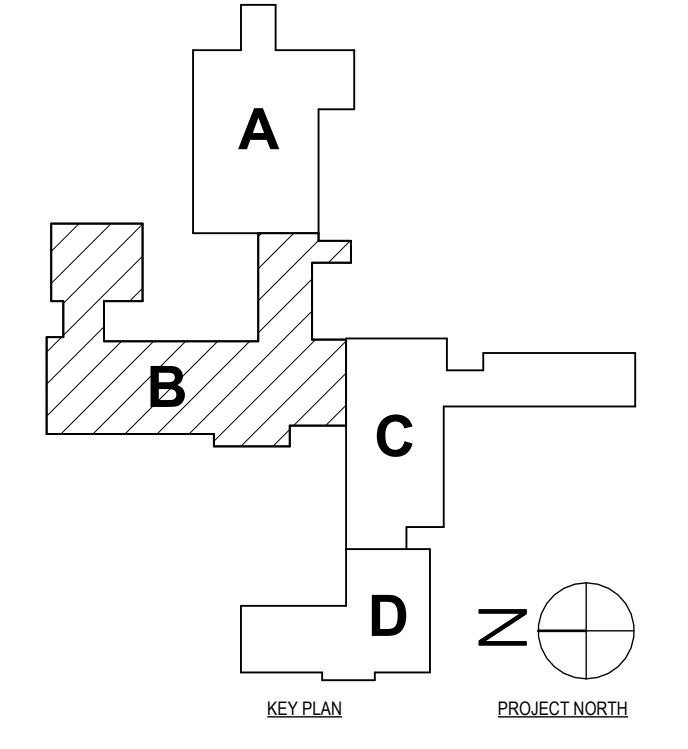

DEMOLITION NOTES - PLUMBING

- D1 REMOVE DOMESTIC PIPING BACK TO POINTS INDICATED. PREPARE FOR CONNECTION OF NEW.
- D2 REMOVE LAVATORY AND ALL ASSOCIATED ACCESSORIES IN ITS ENTIRETY. REMOVE COLD WATER AND HOT WATER PIPING BACK TO CHASE. REMOVE SANITARY PIPING, VENT PIPING, AND ALL ASSOCIATED ACCESSORIES BACK TO CHASE.
- D3 REMOVE URINAL AND ALL ASSOCIATED ACCESSORIES IN ITS ENTIRETY. REMOVE COLD WATER PIPING BACK TO CHASE. REMOVE SANITARY PIPING, VENT PIPING, AND ALL ASSOCIATED ACCESSORIES BACK TO CHASE.
- D4 REMOVE WATER CLOSET AND ALL ASSOCIATED ACCESSORIES IN ITS ENTIRETY. REMOVE COLD WATER PIPING BACK TO CHASE. REMOVE SANITARY PIPING, VENT PIPING, AND ALL ASSOCIATED ACCESSORIES BACK TO CHASE.
- D5 REMOVE SANITARY PIPING BACK TO POINT INDICATED. PREPARE FOR CONNECTION OF NEW.
- D6 REMOVE HOT WATER & COLD WATER PIPING BACK TO POINTS INDICATED. PREPARE FOR CONNECTION OF NEW.
- D7 REMOVE ELECTRIC WATER COOLER AND ALL ASSOCIATED ACCESSORIES AND TURN OVER TO OWNER. REMOVE SANITARY BACK TO POINT INDICATED ON PG.2. REMOVE DOMESTIC COLD WATER BACK TO MAIN AND CAP. REMOVE VENT BACK TO VTR.
- D8 REMOVE HAND SINK AND ALL ASSOCIATED ACCESSORIES. REMOVE HOT WATER, COLD WATER, AND REMOVE SANITARY BACK TO POINT INDICATED ON PG.2.
- D9 REMOVE 3-BAY SINK AND ALL ASSOCIATED ACCESSORIES. REMOVE HOT WATER AND COLD WATER BACK TO POINT INDICATED ON PG.2. REMOVE SANITARY PIPING BACK TO GREASE INTERCEPTOR.
- D10 REMOVE GREASE INTERCEPTOR AND ALL ASSOCIATED ACCESSORIES. REMOVE SANITARY BACK TO POINT INDICATED ON PG.2.
- D11 REMOVE HOT WATER AND COLD WATER SERVING KITCHEN EQUIPMENT BACK TO POINT INDICATED ON PG.2.
- D12 REMOVE FLOOR DRAIN AND ALL ASSOCIATED ACCESSORIES. REMOVE SANITARY BACK TO POINT INDICATED ON PG.2.
- D13 DISCONNECT DOMESTIC HOT WATER, COLD WATER, AND SANITARY. REMOVAL OF SINK BY OTHERS. PREPARE FOR CONNECTION OF NEW.
- D14 DISCONNECT AND REMOVE STORM PIPING BACK TO POINT INDICATED. EXISTING ROOF DRAIN AND VERTICAL 3" STORM PIPING TO REMAIN. PREPARE FOR CONNECTION OF NEW.
- D15 ROOF DRAIN TO BE REMOVED BY OTHERS. REMOVE ALL ASSOCIATED PIPING AND ACCESSORIES BACK TO WITHIN INSIDE BUILDING ENVELOPE AND CAP.
- D16 DISCONNECT AND REMOVE SINK, WATER HEATER, AND ALL ASSOCIATED ACCESSORIES. DISCONNECT AND REMOVE 3/4" CW LINE SERVING EXISTING SINK BACK TO MAIN INSIDE MAIN BUILDING. DISCONNECT AND REMOVE 1/2" CW WATER LINE SERVING HOSE BIB, HOSE BIB, AND ALL ASSOCIATED ACCESSORIES IN THEIR ENTIRETY.

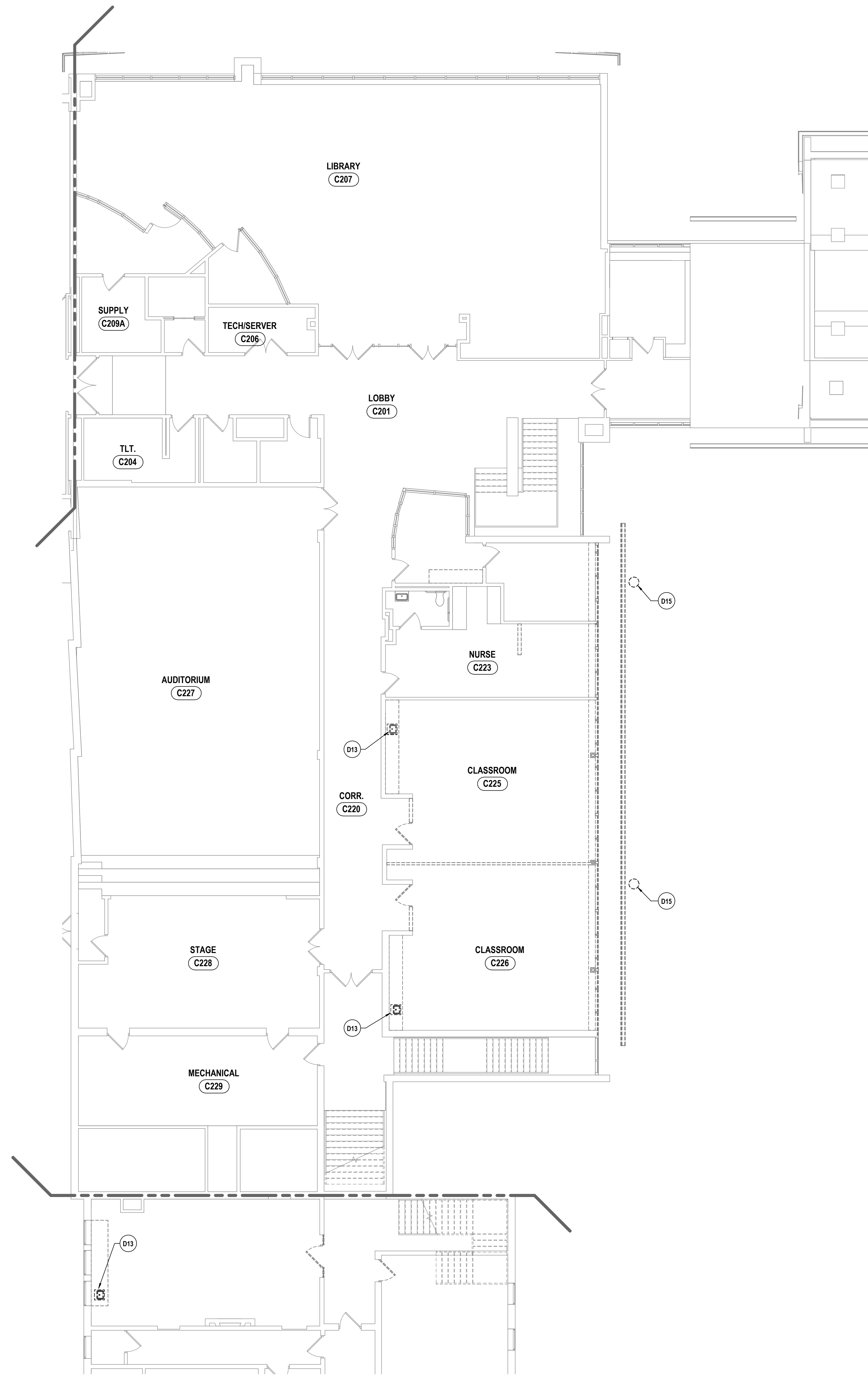

1 SECOND FLOOR DEMOLITION PLAN - AREA C
1/8" = 1'-0"

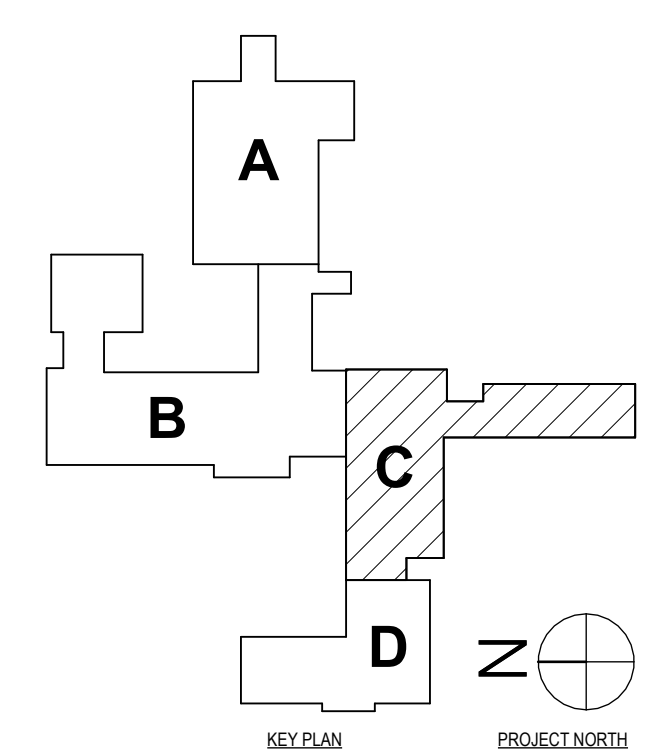

SED #: POCANTICO HILLS CENTRAL SCHOOL, 16-8102-04-001-040, PAVILION, #6-002-041-001-001

SECOND FLOOR DEMOLITION PLAN - AREA C
PHASE 2 CAPITAL IMPROVEMENTS
POCANTICO HILLS CSD
599 BEDFORD ROAD, SLEEPY HOLLOW, NY 10591

P0.4
PROJECT NO: 3288-008

HUNT ENGINEERS | ARCHITECTS | SURVEYORS
HORSEHEADS, NY 807-265-1000 ROCHESTER, NY 585-537-7500 TOYAHVALLEY, PA 570-265-4600
BINGHAMTON, NY 807-798-8881 ALBANY, NY 807-798-8881
WWW.HUNTEAS.COM
NY CERTIFICATE NO. 0016250 PA CERTIFICATE NO. TSC220313464-1

#	DATE:	11/06/2024	DESCRIPTION OF REVISION:	ISSUED FOR BID
	DATE:	11/14/2023	DESCRIPTION OF REVISION:	ISSUED FOR BID
DRAWN BY:	MAC	CHECKED BY:	JER	DATE:
PHASE:	CD			

DEMOLITION NOTES - PLUMBING

- D1 REMOVE DOMESTIC PIPING BACK TO POINTS INDICATED. PREPARE FOR CONNECTION OF NEW.
- D2 REMOVE LAVATORY AND ALL ASSOCIATED ACCESSORIES IN ITS ENTIRETY. REMOVE COLD WATER AND HOT WATER PIPING BACK TO CHASE. REMOVE SANITARY PIPING, VENT PIPING, AND ALL ASSOCIATED ACCESSORIES BACK TO CHASE.
- D3 REMOVE URINAL AND ALL ASSOCIATED ACCESSORIES IN ITS ENTIRETY. REMOVE COLD WATER PIPING BACK TO CHASE. REMOVE SANITARY PIPING, VENT PIPING, AND ALL ASSOCIATED ACCESSORIES BACK TO CHASE.
- D4 REMOVE WATER CLOSET AND ALL ASSOCIATED ACCESSORIES IN ITS ENTIRETY. REMOVE COLD WATER PIPING BACK TO CHASE. REMOVE SANITARY PIPING, VENT PIPING, AND ALL ASSOCIATED ACCESSORIES BACK TO CHASE.
- D5 REMOVE SANITARY PIPING BACK TO POINT INDICATED. PREPARE FOR CONNECTION OF NEW.
- D6 REMOVE HOT WATER & COLD WATER PIPING BACK TO POINTS INDICATED. PREPARE FOR CONNECTION OF NEW.
- D7 REMOVE ELECTRIC WATER COOLER AND ALL ASSOCIATED ACCESSORIES AND TURN OVER TO OWNER. REMOVE SANITARY BACK TO POINT INDICATED ON P0.2. REMOVE DOMESTIC COLD WATER BACK TO MAIN AND CAP. REMOVE VENT BACK TO VTR.
- D8 REMOVE HAND SINK AND ALL ASSOCIATED ACCESSORIES. REMOVE HOT WATER, COLD WATER, AND REMOVE SANITARY BACK TO POINT INDICATED ON P0.2.
- D9 REMOVE 3-BAY SINK AND ALL ASSOCIATED ACCESSORIES. REMOVE HOT WATER AND COLD WATER BACK TO POINT INDICATED ON P0.2. REMOVE SANITARY PIPING BACK TO GREASE INTERCEPTOR.
- D10 REMOVE GREASE INTERCEPTOR AND ALL ASSOCIATED ACCESSORIES. REMOVE SANITARY BACK TO POINT INDICATED ON P0.2.
- D11 REMOVE HOT WATER AND COLD WATER SERVING KITCHEN EQUIPMENT BACK TO POINT INDICATED ON P0.2.
- D12 REMOVE FLOOR DRAIN AND ALL ASSOCIATED ACCESSORIES. REMOVE SANITARY BACK TO POINT INDICATED ON P0.2.
- D13 DISCONNECT DOMESTIC HOT WATER, COLD WATER, AND SANITARY. REMOVAL OF SINK BY OTHERS. PREPARE FOR CONNECTION OF NEW.
- D14 DISCONNECT AND REMOVE STORM PIPING BACK TO POINT INDICATED. EXISTING ROOF DRAIN AND VERTICAL 3" STORM PIPING TO REMAIN. PREPARE FOR CONNECTION OF NEW.
- D15 ROOF DRAIN TO BE REMOVED BY OTHERS. REMOVE ALL ASSOCIATED PIPING AND ACCESSORIES BACK TO WITHIN INSIDE BUILDING ENVELOPE AND CAP.
- D16 DISCONNECT AND REMOVE SINK, WATER HEATER, AND ALL ASSOCIATED ACCESSORIES. DISCONNECT AND REMOVE 3/4" CW LINE SERVING EXISTING SINK BACK TO MAIN INSIDE MAIN BUILDING. DISCONNECT AND REMOVE 1/2" CW WATER LINE SERVING HOSE BIB, HOSE BIB, AND ALL ASSOCIATED ACCESSORIES IN THEIR ENTIRETY.

DATE:	11/14/2023	MAA
CHECKED BY:	JDC	MAC
PHASE:	CD	CD
DESCRIPTION OF REVISION:		
#	DATE:	ISSUED FOR:
1	06/24/2024	ISSUED FOR BID

HUNT ENGINEERS | ARCHITECTS | SURVEYORS

HORSEHEADS, NY 607-263-1000 ROCHESTER, NY 585-237-7500 TOYAHVALLEY, PA 670-265-4668
 BINGHAMTON, NY 607-798-8881 ALBANY, NY 607-798-8881

WWW.HUNTEAS.COM

NY CERTIFICATE NO. 0016250 PA CERTIFICATE NO. TSC220313464-1

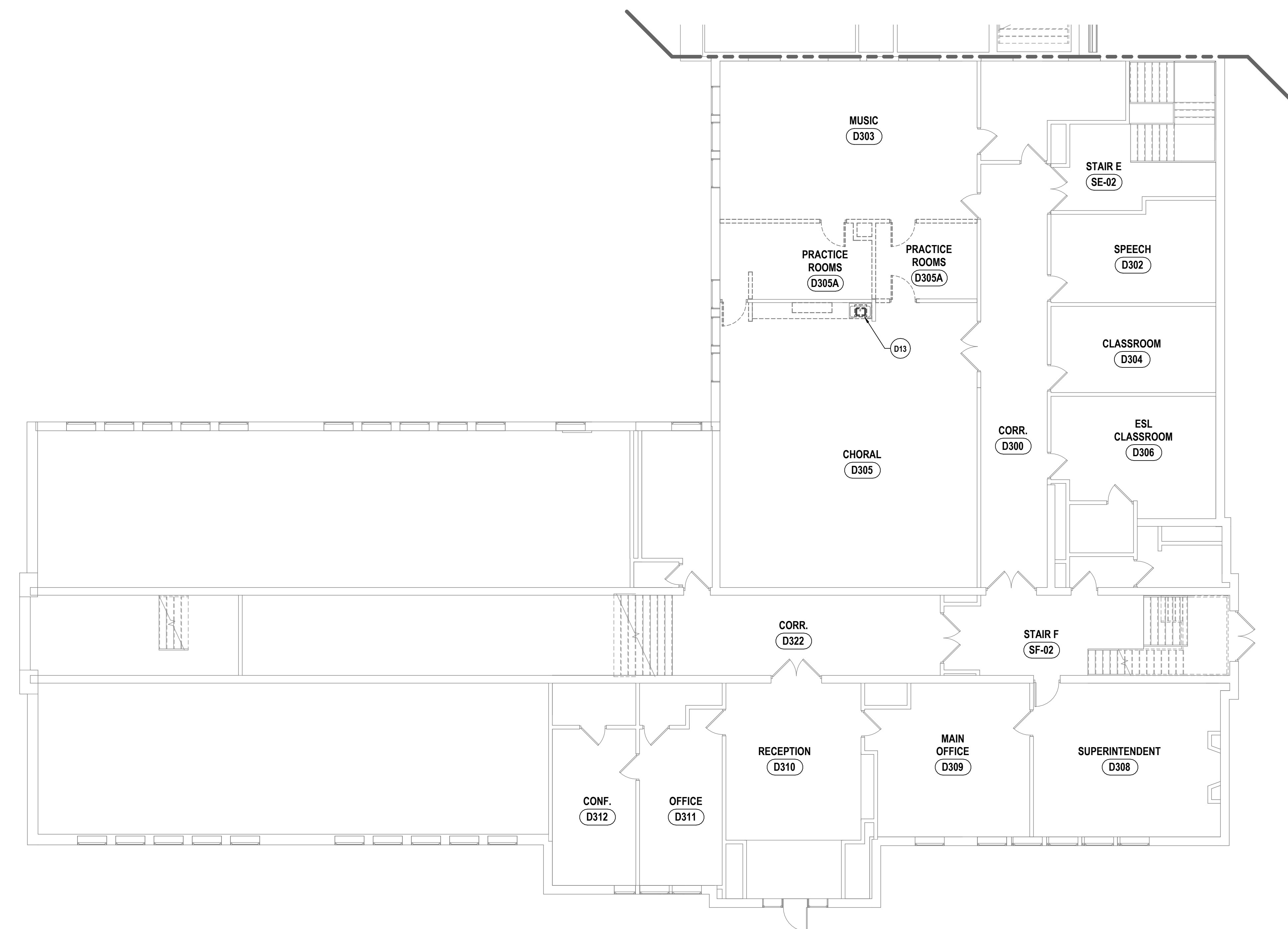

1 THIRD FLOOR PLUMBING DEMOLITION PLAN - AREA D
 1/8" = 1'-0"

THIRD FLOOR DEMOLITION PLAN - AREA D
 PHASE 2 CAPITAL IMPROVEMENTS
 POCANTICO HILLS CSD
 599 BEDFORD ROAD, SLEEPY HOLLOW, NY 0591

P0.5

PROJECT NO: 3288-008

SED #: POCANTICO HILLS CENTRAL SCHOOL, 16-8002-04-001-040, PAVILION, 16-8002-041-001-001

DRAWN BY: MAC
CHECKED BY: JDC
DATE: 11/14/2023
PHASE: CP

#	DATE	DESCRIPTION OF REVISION
1	06/24/2024	ISSUED FOR BID

HUNT ENGINEERS ARCHITECTS | SURVEYORS
HORSEHEADS, NY 807-265-1000 POUGHKEEPS, NY 866-507-7500 TOWANDA, PA 570-265-4600
BINGHAMTON, NY 807-798-8881 ALBANY, NY 807-798-8881
WWW.HUNTEAS.COM
NY CERTIFICATE NO. 0016250 PA CERTIFICATE NO. TSC220313464-1

SED # POCAANTICO HILLS CENTRAL SCHOOL 16-8002-04-001-040; PAVILION 16-8002-041-001-001
FIRST FLOOR DOMESTIC PLAN - AREA A
PHASE 2 CAPITAL IMPROVEMENTS
POCAANTICO HILLS CSD
599 BEDFORD ROAD, SLEEPY HOLLOW, NY 0591

P1.1
PROJECT NO: 3288-008

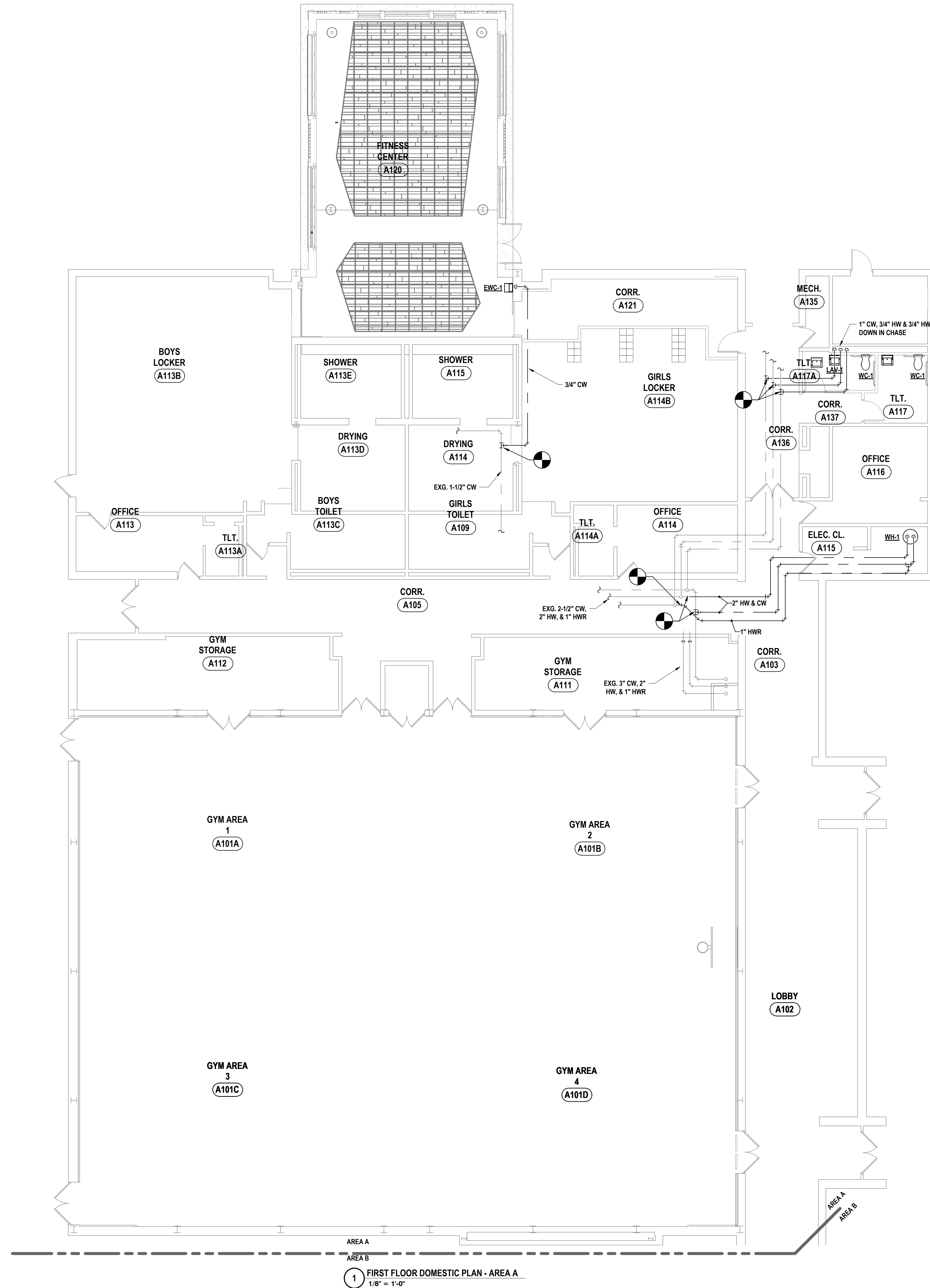

1 FIRST FLOOR DOMESTIC PLAN - AREA A
1/8" = 1'-0"

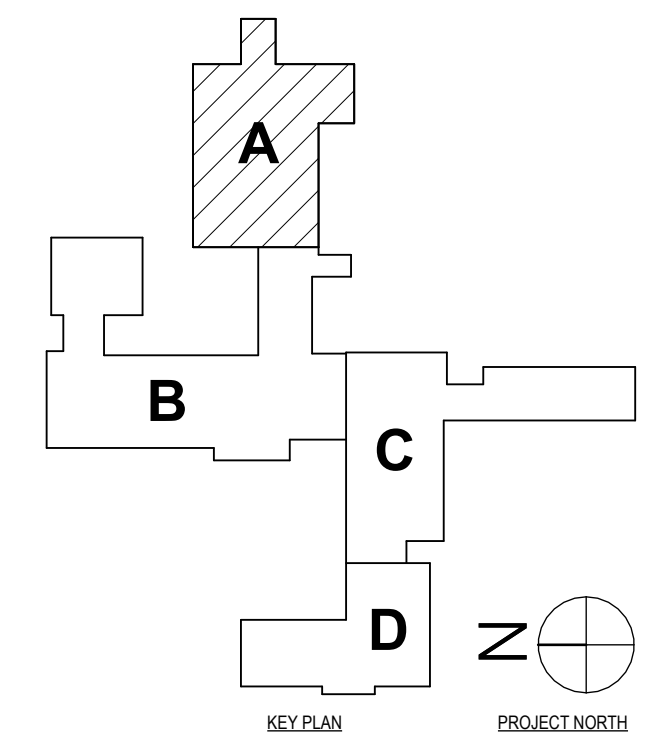

DRAWN BY: MAC
CHECKED BY: JDC
DATE: 11/14/2023
PHASE: CP

#	DATE	DESCRIPTION OF REVISION: ISSUED FOR BID
1	06/24/2024	

HUNT ENGINEERS | ARCHITECTS | SURVEYORS
HORSEHEADS, NY 807-265-1000 POUGHKEEPS, NY 845-337-7500 TOWANDA, PA 570-265-4688
BINGHAMTON, NY 807-798-8881 ALBANY, NY 807-798-8881
WWW.HUNTEAS.COM
NY CERTIFICATE NO. 0016250 PA CERTIFICATE NO. TSC2202031464-1

HUNT ENGINEERS | ARCHITECTS | SURVEYORS
FIRST FLOOR DOMESTIC PLAN - AREA B
PHASE 2 CAPITAL IMPROVEMENTS
POCANTICO HILLS CSD
599 BEDFORD ROAD, SLEEPY HOLLOW, NY 10591
PROJECT NO: 3288-008

SED #: POCANTICO HILLS CENTRAL SCHOOL 16-8002-04-001-040; PAVILION 16-8002-041-001-001

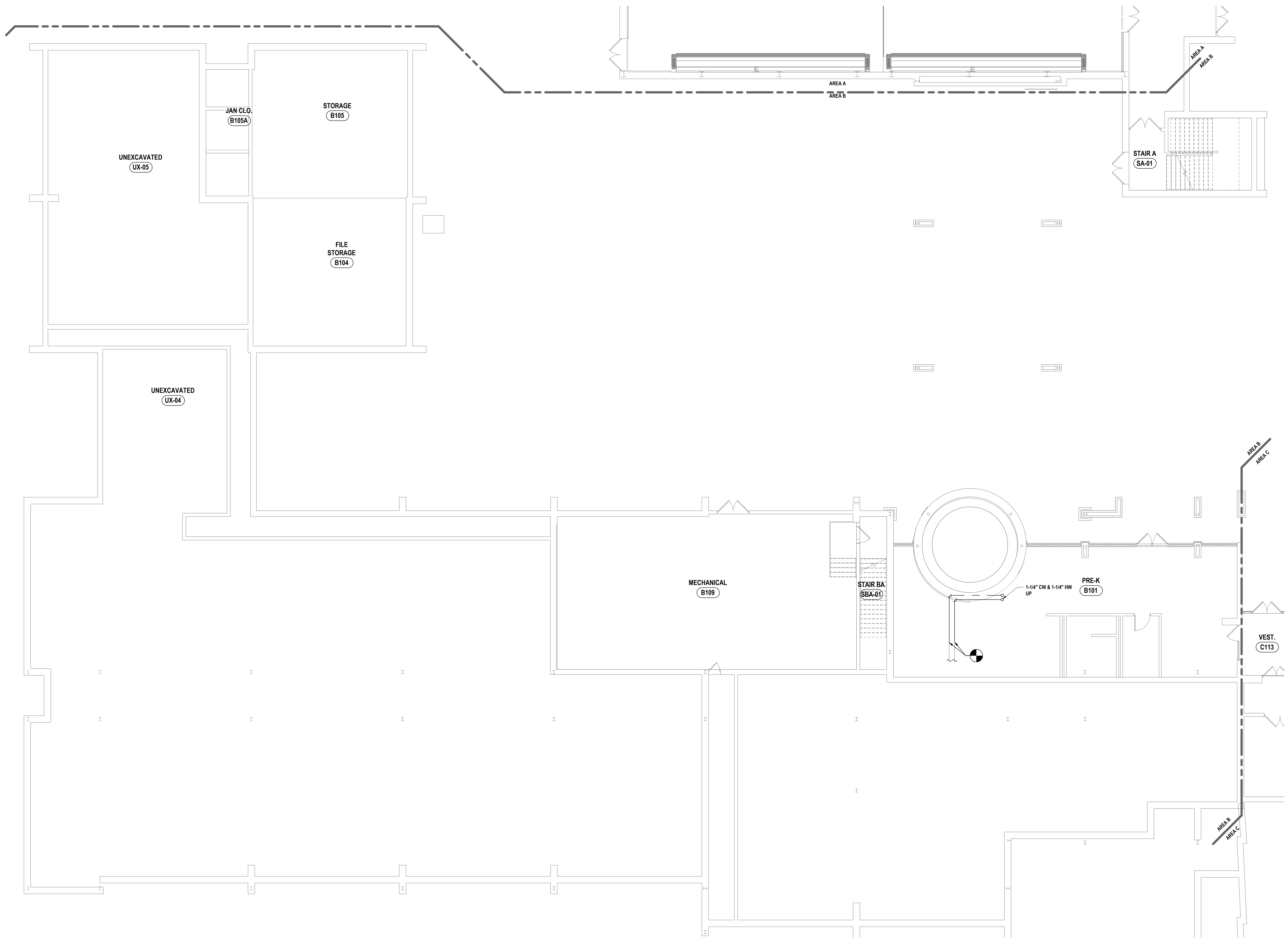

1 FIRST FLOOR DOMESTIC PLAN - AREA B
1/8" = 1'-0"

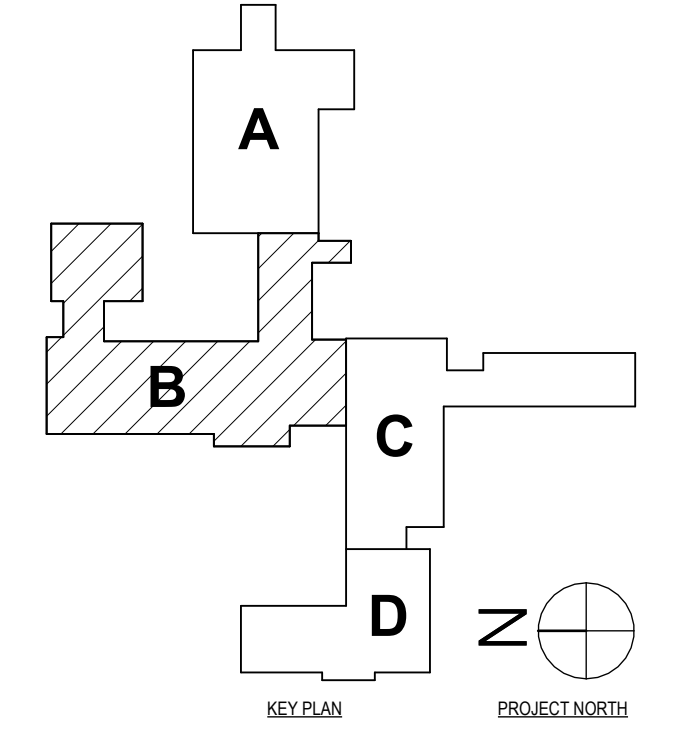

CONSTRUCTION NOTES - PLUMBING

1 PROVIDE CONNECTION OF NEW 3" STORM PIPING TO EXISTING ROOF DRAIN.

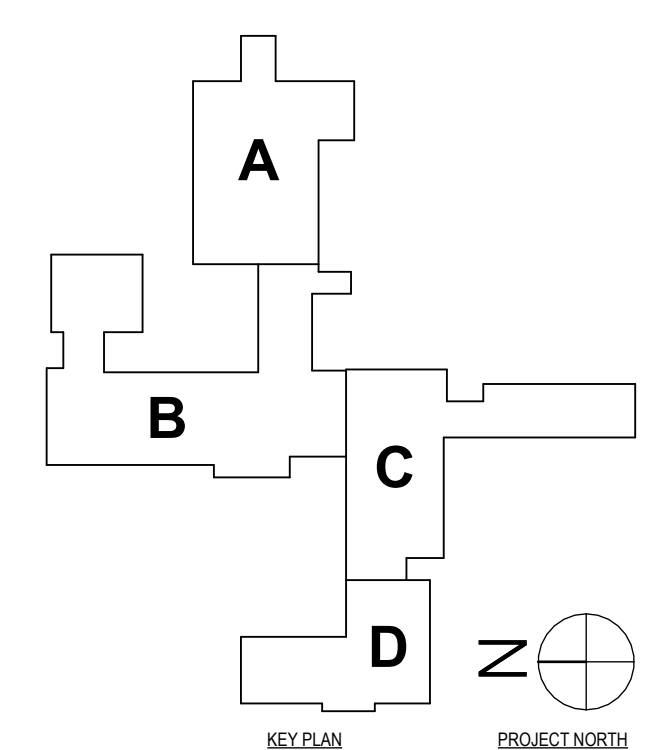
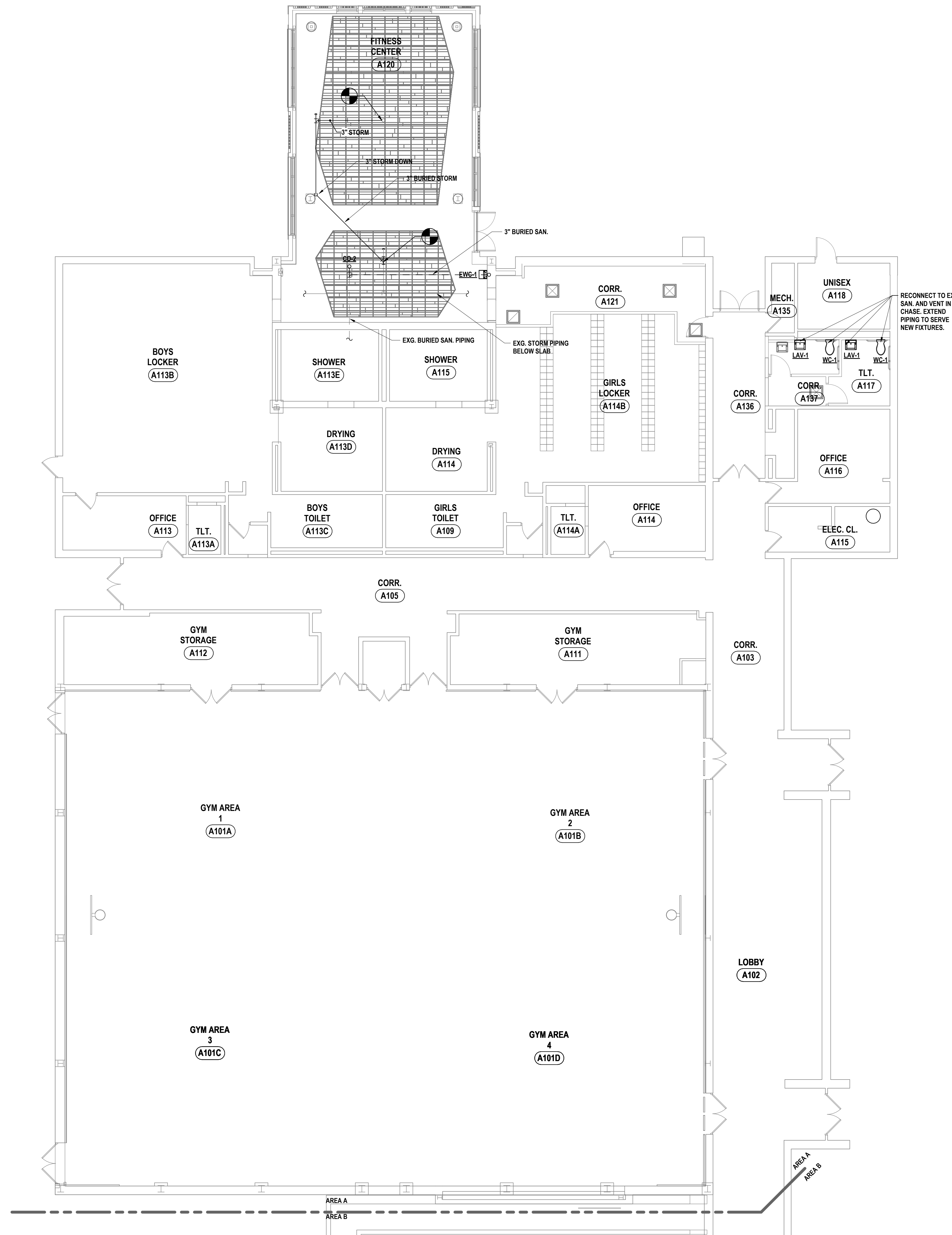

1 FIRST FLOOR SANITARY PLAN - AREA A
1/8" = 1'-0"

SET # POCAANTICO HILLS CENTRAL SCHOOL, 16-8002-04-001-040, PAVILION, 16-8002-041-001-001

FIRST FLOOR SANITARY PLAN - AREA A

**PHASE 2 CAPITAL IMPROVEMENTS
POCAANTICO HILLS CSD**

599 BEDFORD ROAD, SLEEPY HOLLOW, NY 10591

P1.3
PROJECT NO: 3288-008

HUNT ENGINEERS | ARCHITECTS | SURVEYORS
 HORSEHEADS, NY 807-263-1000 POCAANTICO, NY 807-267-7500 TOWNANDA, PA 870-265-4600
 BINGHAMTON, NY 807-798-8881 ALBANY, NY 807-798-8881
 WWW.HUNTEAS.COM
 NY CERTIFICATE NO. 0016250 PA CERTIFICATE NO. TSC2202031464-1

#	DATE:	DESCRIPTION OF REVISION:
1	06/24/2024	ISSUED FOR BID

DRAWN BY:	MAC
CHECKED BY:	JDC
DATE:	11/14/2023
PHASE:	CD

IT IS A VIOLATION OF THE LAW FOR ANY PERSON TO MAKE UNAUTHORIZED ALTERATIONS OR ADDITIONS TO PLANS
 DRAWN, REVISIONED, ENGINEERED, ARCHITECTED OR SURVEYED BY THIS FIRM

GENERAL NOTES - PLUMBING
REFER TO P0.1.

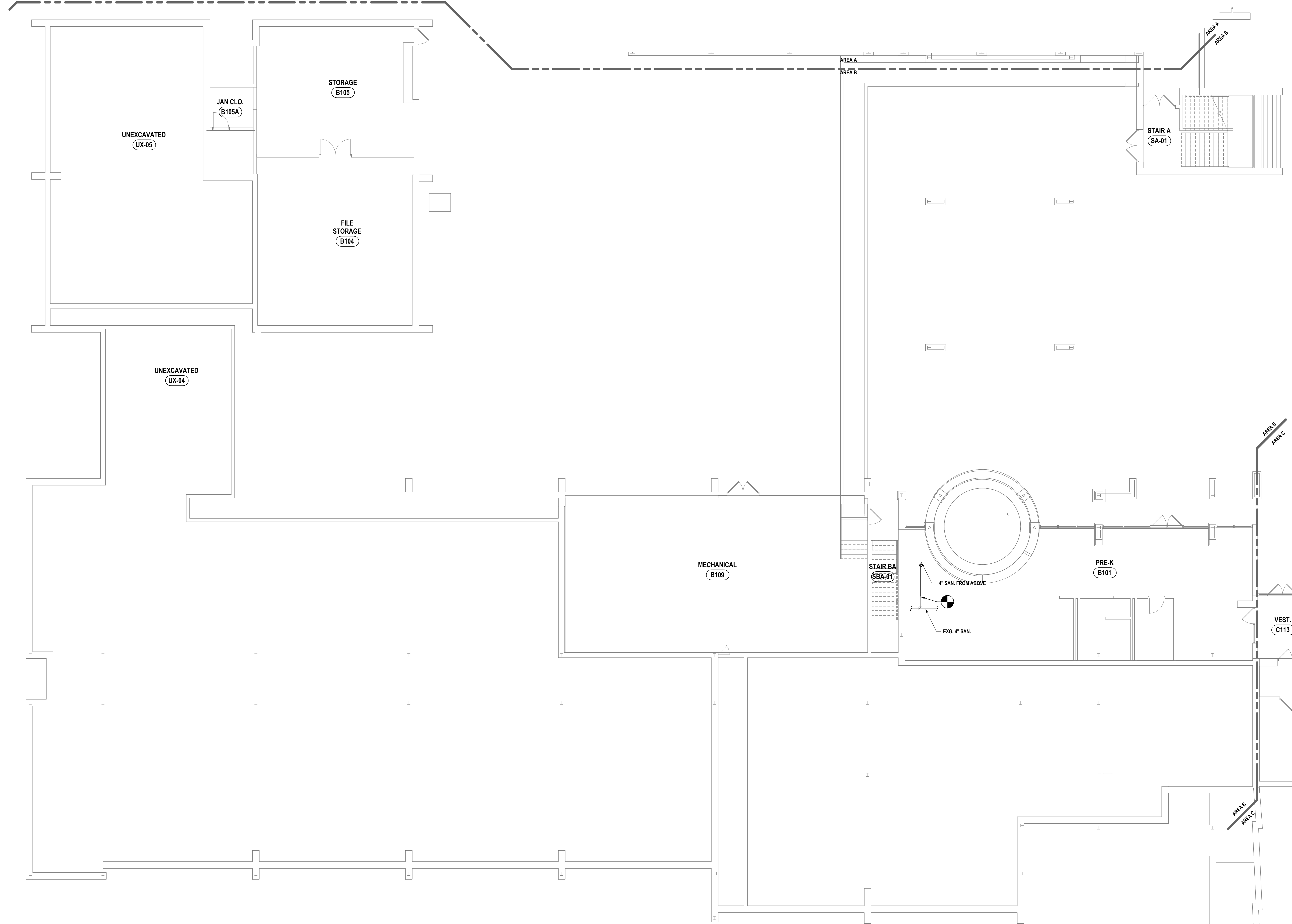

1 FIRST FLOOR SANITARY PLAN - AREA B
1/8" = 1'-0"

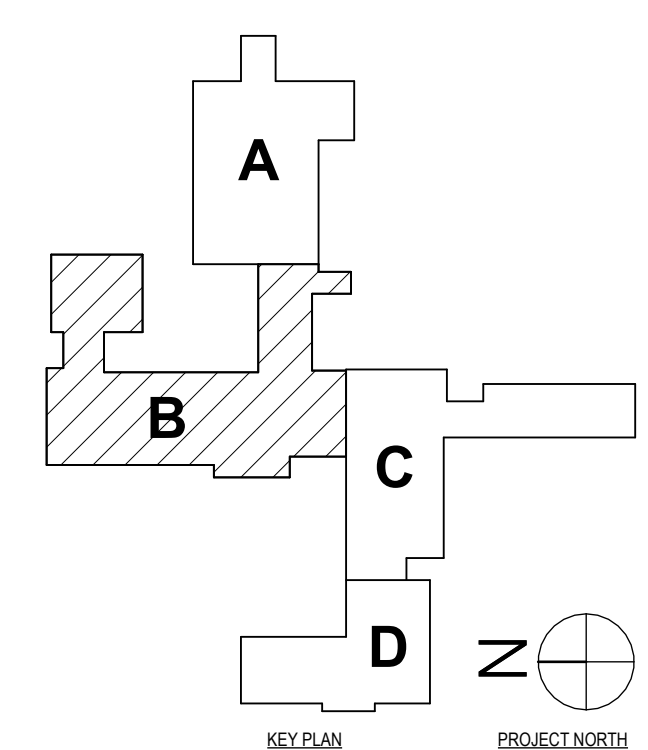

SED #: POCANTICO HILLS CENTRAL SCHOOL, 16-8002-04-001-040, PAVILION, 16-8002-041-001-001

FIRST FLOOR SANITARY PLAN - AREA B
PHASE 2 CAPITAL IMPROVEMENTS
POCANTICO HILLS CSD
599 BEDFORD ROAD, SLEEPY HOLLOW, NY 10591

P1.4
PROJECT NO: 3288-008

HUNT ENGINEERS | ARCHITECTS | SURVEYORS
HORSEHEADS, NY 807-263-1000 POCONOCASTLE, NY 562-337-7500 TOYAHVALLEY, PA 570-265-4600
BINGHAMTON, NY 807-798-8881 ALBANY, NY 807-798-8881
WWW.HUNTEAS.COM
NY CERTIFICATE NO. 0016250 PA CERTIFICATE NO. TSC2202031464-1

#	DATE	DESCRIPTION OF REVISION
1	10/24/2024	ISSUED FOR BID

DRAWN BY:	MAC
CHECKED BY:	JDC
DATE:	11/14/2023
PHASE:	CD

Copyright 2023

IT IS A VIOLATION OF THE LAW FOR ANY PERSON TO MAKE UNAUTHORIZED ALTERATIONS OR ADDITIONS TO PLANS DRAWN, ENGINEERED, SURVEYED, OR DESIGNED BY A REGISTERED PROFESSIONAL ENGINEER OR SURVEYOR.

GENERAL NOTES - PLUMBING
REFER TO P01.

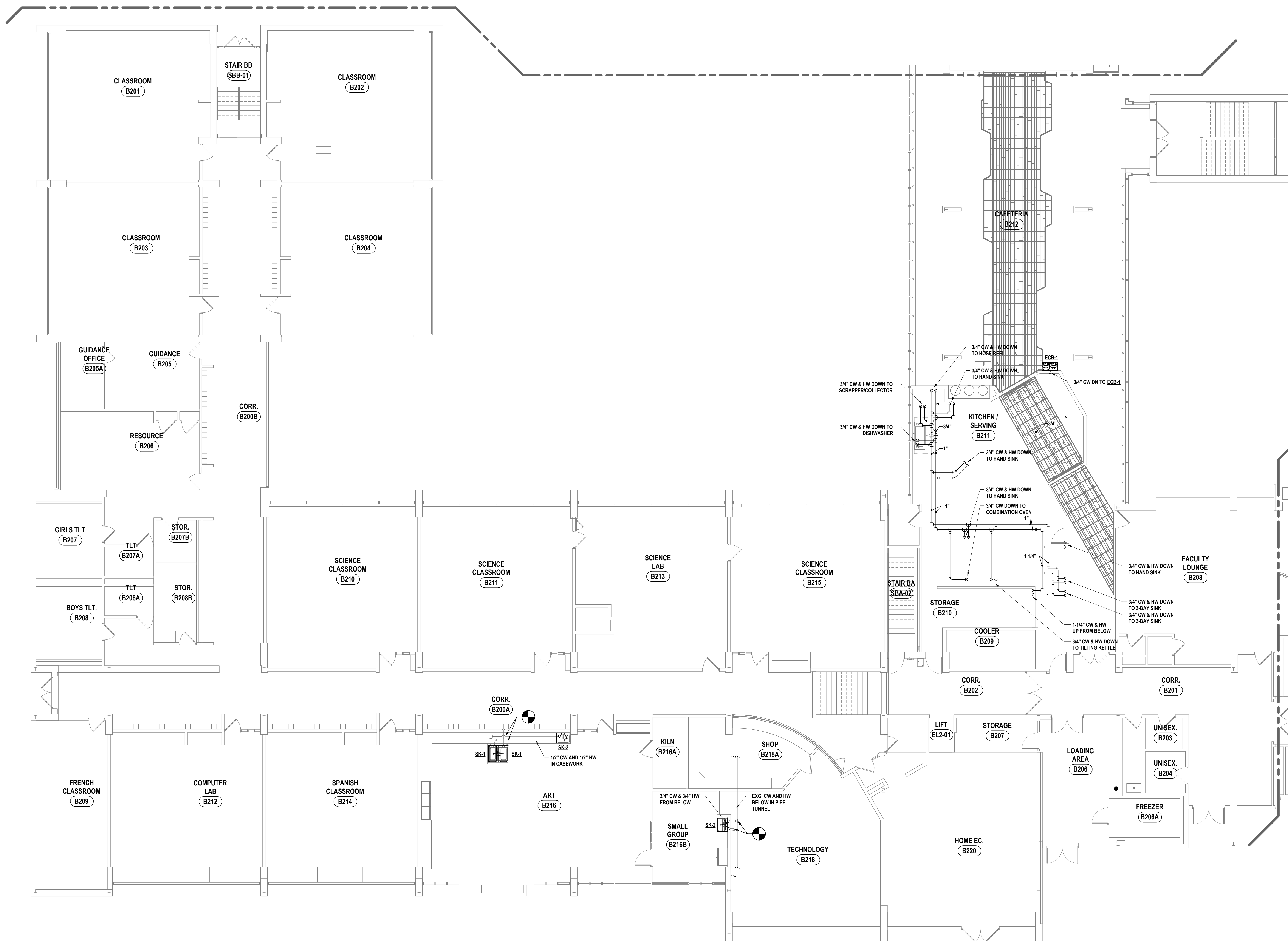

1 SECOND FLOOR DOMESTIC PLAN - AREA B
1/8" = 1'-0"

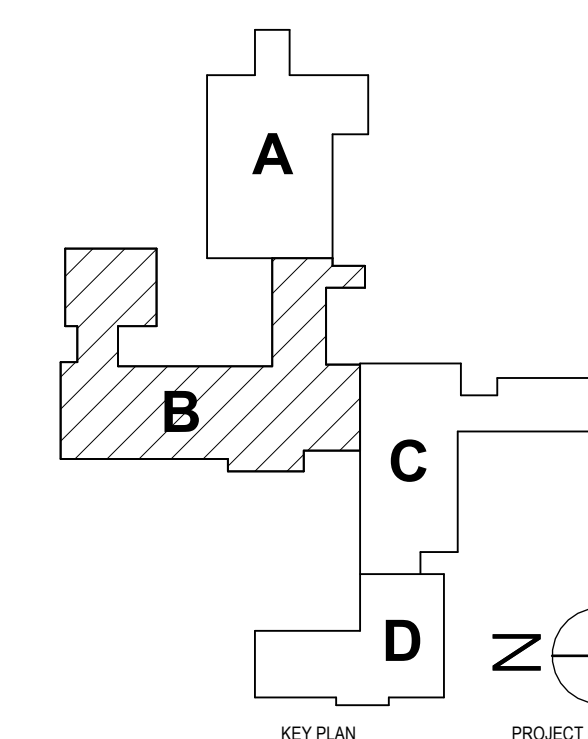

SED #: POCANTICO HILLS CENTRAL SCHOOL, 66-8002-04-001-040, PAVILION, 66-8002-041-001-001

SECOND FLOOR DOMESTIC PLAN - AREA B

PHASE 2 CAPITAL IMPROVEMENTS
POCANTICO HILLS CSD

599 BEDFORD ROAD, SLEEPY HOLLOW, NY 10581

P1.5

PROJECT NO: 3288-008

HUNT ENGINEERS ARCHITECTS | SURVEYORS
HORSEHEADS, NY 607-458-1000 POUGHKEEPSIE, NY 562-837-7500 TOWANDA, PA 570-265-4600
BINGHAMTON, NY 607-798-8881 ALBANY, NY 607-798-8881
WWW.HUNTEAS.COM
NY CERTIFICATE NO. 0016250 PA CERTIFICATE NO. TSC2202031464-1

DATE: 1 06/2024

DESCRIPTION OF REVISION:
ISSUED FOR BID

DRAWN BY: MAC
CHECKED BY: JDC
DATE: 11/14/2023
PHASE: CP

Copyright 2023

IT IS A VIOLATION OF THE LAW FOR ANY PERSON TO MAKE UNAUTHORIZED ALTERATIONS OR ADDITIONS TO PLANS
DRAWN, ENGINEERED, SUPERSEDED, REDESIGNED OR OTHERWISE MODIFIED.

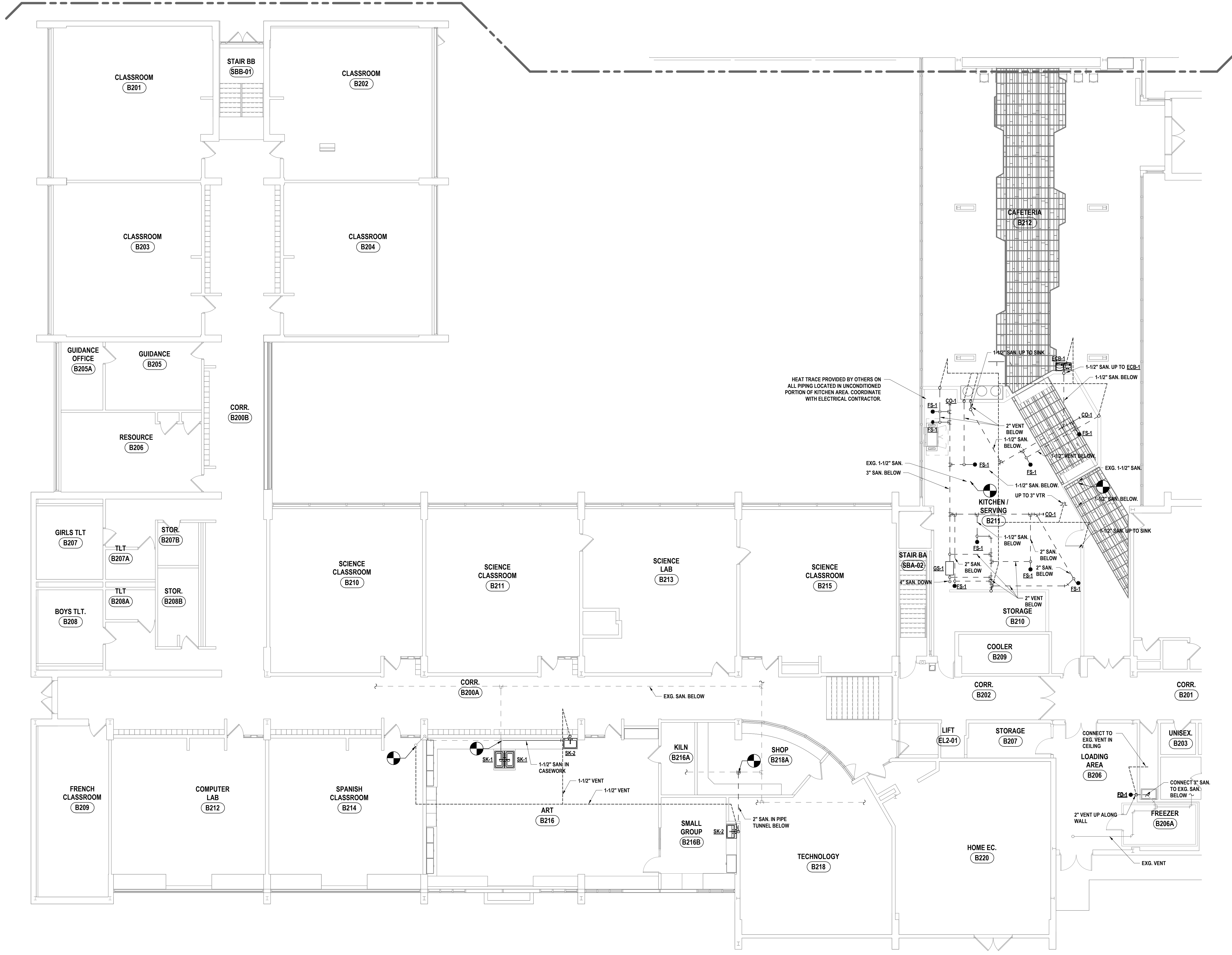

1 SECOND FLOOR SANITARY PLAN - AREA B
1/8" = 1'-0"

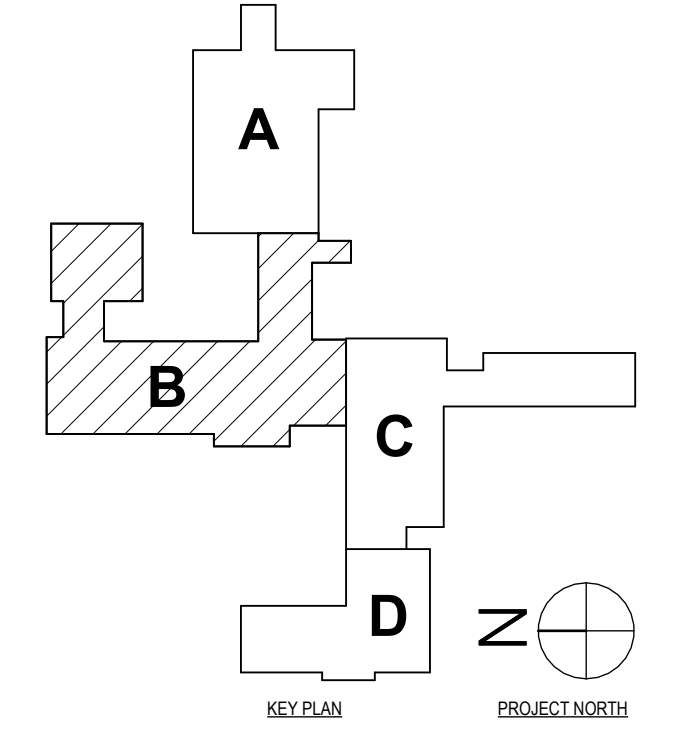

SED #: POCANTICO HILLS CENTRAL SCHOOL, 66-802-04-001-040, PAVILION, #66802-041-001-001

SECOND FLOOR SANITARY PLAN - AREA B
PHASE 2 CAPITAL IMPROVEMENTS
POCANTICO HILLS CSD
599 BEDFORD ROAD, SLEEPY HOLLOW, NY 10591

P1.6
PROJECT NO: 3288-008

HUNT ENGINEERS ARCHITECTS | SURVEYORS
HORSEHEADS, NY 607-268-1000, POUGHKEEPS, NY 562-837-7500, TOWANDA, PA 570-265-4668
BINGHAMTON, NY 607-798-8881, ALBANY, NY 607-798-8881
WWW.HUNTEAS.COM
NY CERTIFICATE NO. 0016250, PA CERTIFICATE NO. TSC220313464-1

#	DATE	DESCRIPTION OF REVISION
1	06/24/2024	ISSUED FOR BID

DRAWN BY:	MAC
CHECKED BY:	JDC
DATE:	11/14/2023
PHASE:	CD

IT IS A VIOLATION OF THE LAW FOR ANY PERSON TO MAKE UNAUTHORIZED ALTERATIONS OR ADDITIONS TO PLANS DRAWN, ENGINEERED, SURVEYED, OR ARCHITECTED BY A LICENSED PROFESSIONAL.

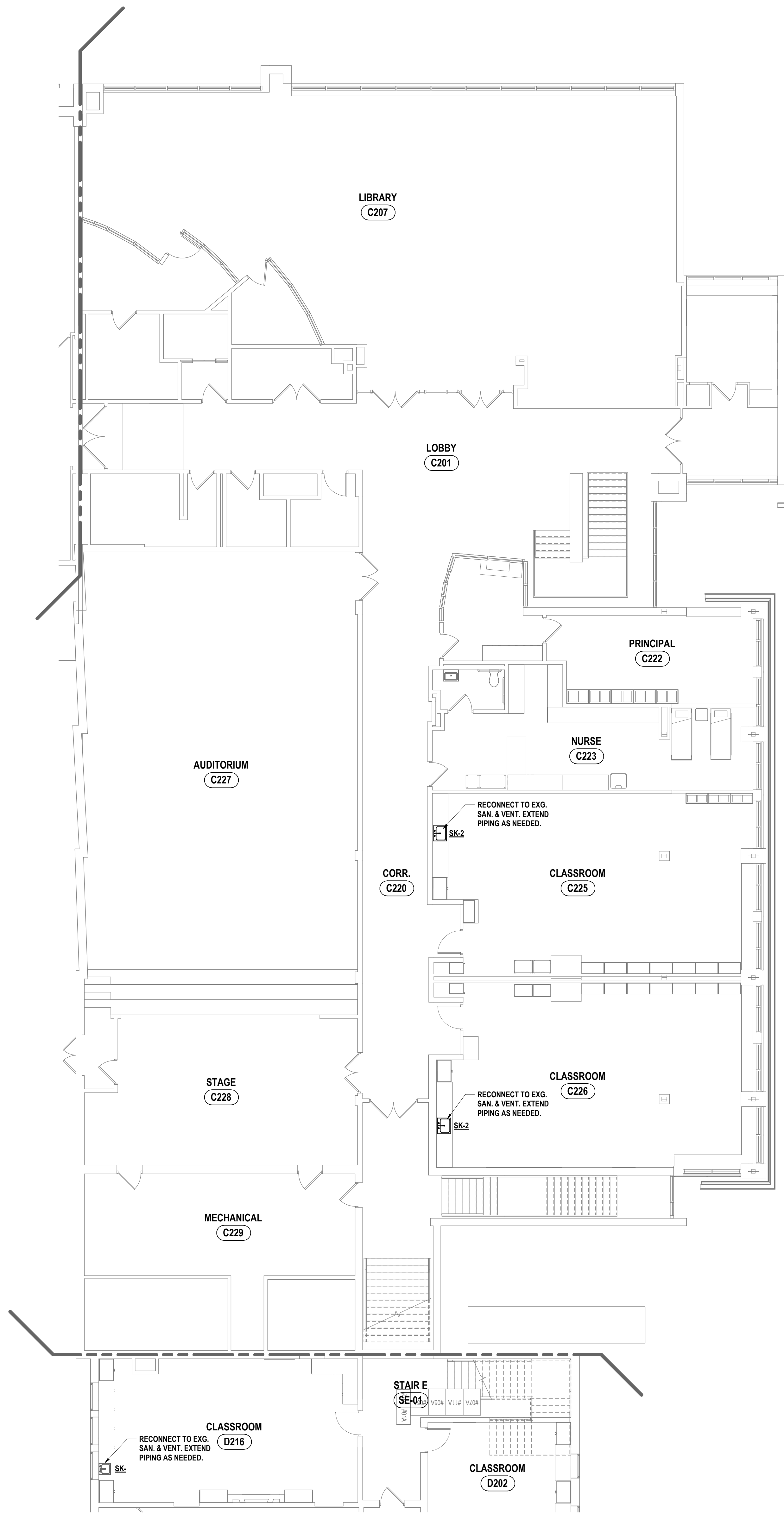

2 SECOND FLOOR SANITARY PLAN - AREA C
1/8" = 1'-0"

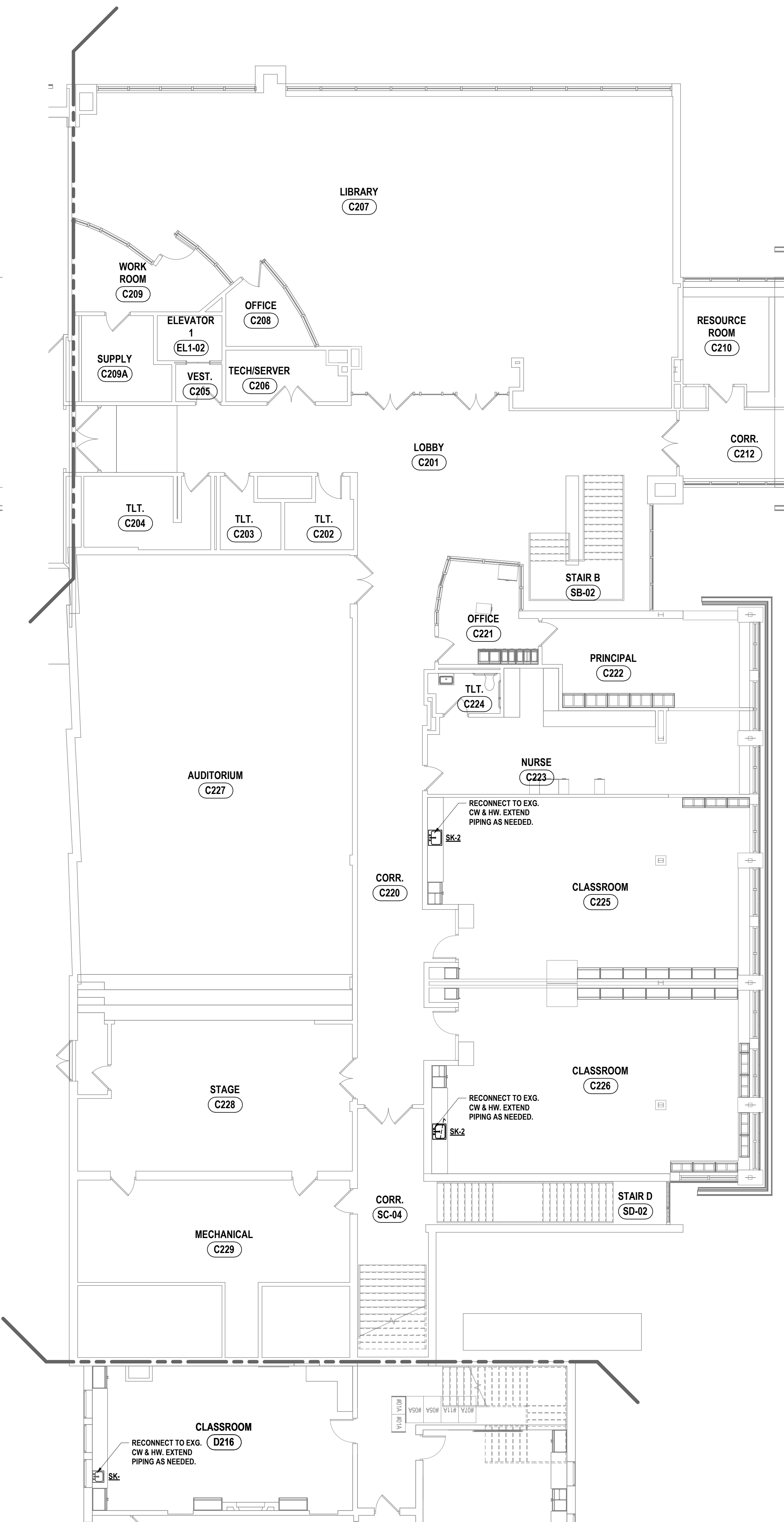

1 SECOND FLOOR DOMESTIC PLAN - AREA C
1/8" = 1'-0"

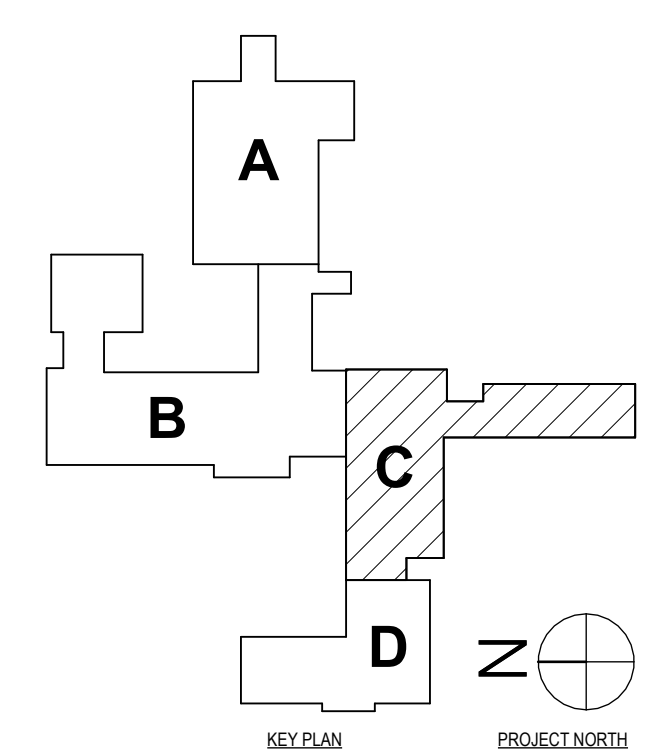

SED #: PO-CANTICO HILLS CENTRAL SCHOOL, 16-8102-04-001-040, PAVILION, 16-8102-041-001-001

SECOND FLOOR DOMESTIC & SANITARY PLAN - AREA C

PHASE 2 CAPITAL IMPROVEMENTS
POCANTICO HILLS CSD

599 BEDFORD ROAD, SLEEPY HOLLOW, NY 10591

P1.7
PROJECT NO: 3288-008

#	DATE	DESCRIPTION OF REVISION
1	10/24/2024	ISSUED FOR BID

DRAWN BY:	JWR
CHECKED BY:	MAC
DATE:	11/14/2023
PHASE:	CD

IT IS A VIOLATION OF THE LAW FOR ANY PERSON TO MAKE UNAUTHORIZED ALTERATIONS OR ADDITIONS TO PLANS DRAWN, ENGINEERED, SUPERSEDED, REDESIGNED OR OTHERWISE MADE BY A LICENSED PROFESSIONAL ENGINEER OR ARCHITECT.

HUNT ENGINEERS | ARCHITECTS | SURVEYORS
 HORSEHEADS, NY 807-253-1058 POCONO, NY 562-337-7516 TOYAHVALLEY, PA 570-265-4668
 BINGHAMTON, NY 807-798-8881 ALBANY, NY 807-798-8881
 WWW.HUNTEAS.COM
 NY CERTIFICATE NO. 0016250 PA CERTIFICATE NO. TSC220313464-1

CONSTRUCTION NOTES - PLUMBING

1 PROVIDE CONNECTION OF NEW 3" STORM PIPING TO EXISTING ROOF DRAIN.

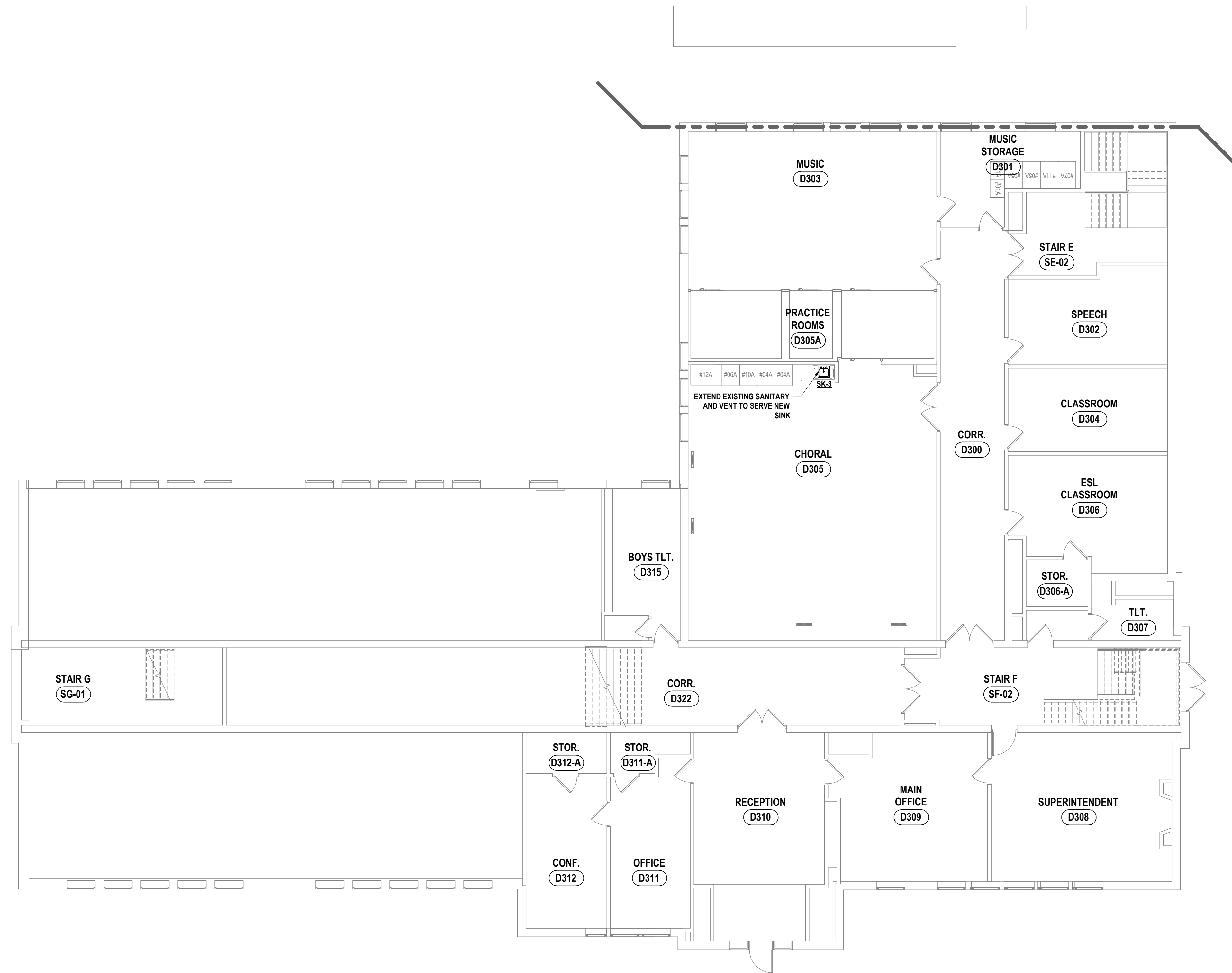

2 THIRD FLOOR SANITARY PLAN - AREA D
1/8" = 1'-0"

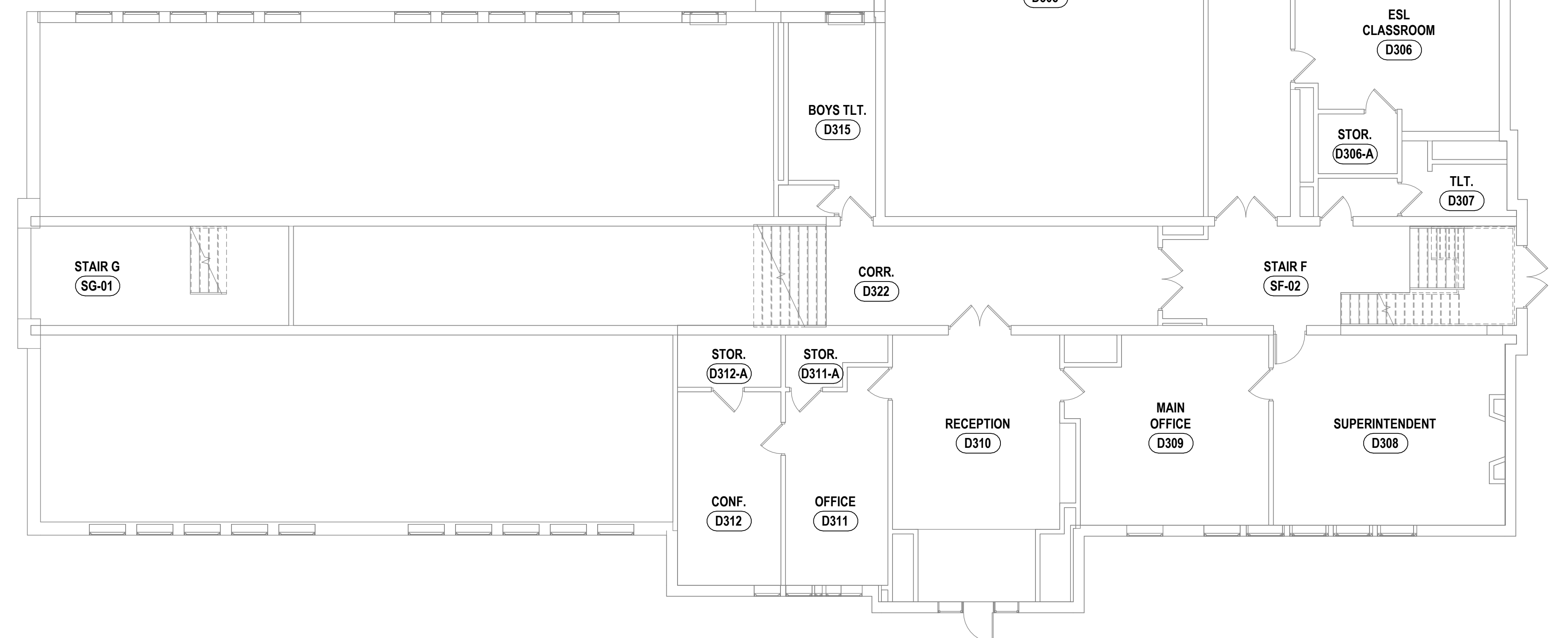

1 THIRD FLOOR DOMESTIC PLAN - AREA D
1/8" = 1'-0"

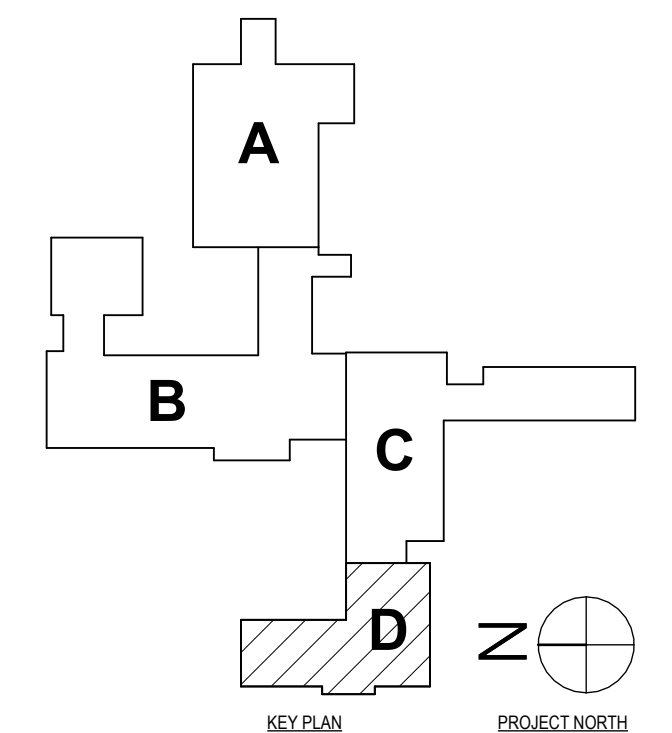

DRAWN BY:	JWR
CHECKED BY:	MAC
DATE:	11/14/2023
PHASE:	CD

#	DATE:	DESCRIPTION OF REVISION:
1	10/24/2024	ISSUED FOR BID

HUNT ENGINEERS ARCHITECTS | SURVEYORS
 HORSEHEADS, NY 807-568-1008 POUGHKEEPS, NY 866-307-7568 TOWANDA, PA 570-265-4688
 BINGHAMTON, NY 807-798-8881 ALBANY, NY 807-798-8881
 WWW.HUNTEAS.COM
 NY CERTIFICATE NO. 0016250 PA CERTIFICATE NO. TSC220313464-1

THIRD FLOOR DOMESTIC & SANITARY PLAN - AREA D
 PHASE 2 CAPITAL IMPROVEMENTS
 POCANTICO HILLS CSD
 599 BEDFORD ROAD, SLEEPY HOLLOW, NY 10591

P1.8
 PROJECT NO: 2288-008

SED #: POCANTICO HILLS CENTRAL SCHOOL, 16-8002-04-001-040, PAVILION, 16-8002-041-001-001

#	DATE	DESCRIPTION OF REVISION	ISSUED FOR
1	06/24/2024	ISSUED FOR BID	

DRAWN BY: MAC
 CHECKED BY: JDC
 DATE: 11/14/2023
 PHASE: CD

HUNT ENGINEERS ARCHITECTS | SURVEYORS
 HORSEHEADS, NY 607-268-1000
 BANGHAMTON, NY 607-798-8881
 WWW.HUNTEAS.COM
 NY CERTIFICATE NO. 0016250 PA CERTIFICATE NO. TSC220313464-1

SCHEDULES & DETAILS
 PHASE 2 CAPITAL IMPROVEMENTS
 POCANTICO HILLS CSD
 599 BEDFORD ROAD, SLEEPY HOLLOW, NY 10591
 PROJECT NO: 3288-008

FIXTURE PIPE SIZES SCHEDULE				
	COLD WATER	HOT WATER	SANITARY	VENT
WC	1"	-----	4"	2"
LAV	3/4"	3/4"	1-1/2"	1-1/2"
SK	3/4"	3/4"	1-1/2"	1-1/2"

NOTES: IF A FIXTURE NUMBER IS NOT SPECIFICALLY STATED, PIPE SIZES PERTAIN TO ALL LISTINGS OF FIXTURE TYPE

PLUMBING FIXTURE SCHEDULE					
NO.	TYPE	MFG./MODEL	TRIM	REMARKS	
CO-1	CLEANOUT, INLINE	ZURN Z1448		REFER TO PLAN FOR PIPE SIZE	
CO-2	CLEANOUT, FLOOR	ZURN Z1400	ADJUSTABLE TOP	PROVIDE POLISHED BRONZE TOP. REFER TO PLAN FOR PIPE SIZE.	
ECB-1	ELECTRIC WATER COOLER, TWO STATION WITH SINGLE STATION BOTTLE FILLER, ADA, WALL MOUNT	ELKAY LZSTLWSSP (WITH FILTER) (BOTTLE FILLER ON LOWER UNIT)		PROVIDE LEAD FREE DESIGN, STAINLESS STEEL PANELS WITH FLEXI-GUARD BUBBLER, DIELECTRIC COUPLING, PLASTIC P-TRAP, LEAD FREE SUPPLY, LEAD FREE STOP, CANE APRON FOR UPPER UNIT SIMILAR TO ELKAY MODEL LKAPREZL. SEE 'A' DRAWINGS FOR MOUNTING HEIGHT. NOTE A, E.	
EWC-1	ELECTRIC WATER COOLER	ELKAY		PROVIDE LEAD FREE DESIGN, STAINLESS STEEL PANELS WITH FLEXI-GUARD BUBBLER, DIELECTRIC COUPLING, PLASTIC P-TRAP, LEAD FREE SUPPLY, LEAD FREE STOP, CANE APRON FOR UPPER UNIT SIMILAR TO ELKAY MODEL LKAPREZL. SEE 'A' DRAWINGS FOR MOUNTING HEIGHT. NOTE A, D.	
FD-1	FLOOR DRAIN, WITH TRAP PRIMER	ZURN ZN-415-B-P	FLUSH WITH FLOOR	PROVIDE NICKEL BRONZE STRAINER. REFER TO PLAN FOR PIPE SIZE. PROVIDE 1/2 INCH TRAP PRIMER CONNECTION. NOTE C, D.	
FS-1	FLOOR SINK, WITH SUMP RECEPTOR AND TRAP PRIMER.	ZURN Z-1900-ZN-P	FLUSH WITH FLOOR	PROVIDE INFRARED FAUCET. PROVIDE SUMP WITH DOME STRAINER. REFER TO PLAN FOR PIPE SIZE. PROVIDE 1/2 INCH TRAP PRIMER CONNECTION. NOTE C, D.	
GS-1	GREASE SEPARATOR, RECESSED IN FLOOR	JR SMITH 8375GT		150 POUND GREASE CAPACITY, 75 GPM FLOW RATE.	
LAV-1	LAVATORY, WALL MOUNT, ADA COMPLIANT, COLOR: WHITE	AMERICAN STANDARD 0356.421 (SINGLE HOLE)	FLUSH VALVE: SENSORED (ELECTRIC) SLOAN SOLIS EAF-200, 0.50 GPM, (SINGLE HOLE MOUNT) FAUCET: MANUAL CHICAGO 786-E3ABCP, 2.20 GPM, (8" O.C. HOLES) STRAINER: JUST J-35	PROVIDE LEAD FREE SUPPLIES, LEAD FREE STOPS & ESCUTCHEON PLATES. SEE 'A' DRAWINGS FOR MOUNTING HEIGHT. NOTE A, B, C.	
SK-1	SINK, SINGLE, 10" DEEP, UNDERMOUNT	JUST USXM1830A-J	FLUSH VALVE: SENSORED (ELECTRIC) SLOAN SOLIS EAF-200, 0.50 GPM, (SINGLE HOLE MOUNT) FAUCET: MANUAL CHICAGO 786-E3ABCP, 2.20 GPM, (8" O.C. HOLES) STRAINER: JUST J-35	PROVIDE 4" WRISTBLADE HANDLES, OFFSET GRID DRAIN, P-TRAP, LEAD FREE SUPPLIES, LEAD FREE STOPS & ESCUTCHEON PLATES. NOTE B.	
SK-2	SINK, SINGLE, ADA COMPLIANT, 5-1/2" DEEP, COUNTERTOP MOUNT	JUST SL-ADA-1921-A-55-J (3 HOLES ON 4" CENTERS)	FAUCET: MANUAL CHICAGO 786-E3ABCP, 2.20 GPM, (8" O.C. HOLES) STRAINER: JUST J-35	PROVIDE 4" WRISTBLADE HANDLES, OFFSET GRID DRAIN, P-TRAP, LEAD FREE SUPPLIES, LEAD FREE STOPS & ESCUTCHEON PLATES.	
SK-3	SINK, SINGLE, ADA COMPLIANT, 5-1/2" DEEP, COUNTERTOP MOUNT	JUST SL-ADA-2019-A-55-J (3 HOLES ON 4" CENTERS)	FAUCET: MANUAL CHICAGO 786-E3ABCP, 2.20 GPM, (8" O.C. HOLES) STRAINER: JUST J-35	PROVIDE 4" WRISTBLADE HANDLES, OFFSET GRID DRAIN, P-TRAP, LEAD FREE SUPPLIES, LEAD FREE STOPS & ESCUTCHEON PLATES.	
WC-1	WATER CLOSET, WALL MOUNT, ADA COMPLIANT, COLOR: WHITE	AMERICAN STANDARD 22575.101, 1.28 GPF 1-1/2 INCH TOP SPUD	FLUSH VALVE: SENSORED (ELECTRIC) SLOAN ROYAL OPTIMA 111-128 ESS-TMO, 1.28 GPF, WITH TRUE MECHANICAL OVERRIDE FLUSH BUTTON	ELONGATED BOWL. PROVIDE ELONGATED SEAT SIMILAR TO BENEKE S27-SS, FLOOR MOUNTED CARRIER. SEE 'A' DRAWINGS FOR MOUNTING HEIGHT.	
WH-1	WATER HEATER, ELECTRIC	A.O. SMITH GOLD XI DVE-80		45KW RATING, ASME LABELED, NEUTRALIZATION KIT. NOTE A.	

- NOTES:
- A. REFER TO PLUMBING FIXTURE ELECTRICAL REQUIREMENTS SCHEDULE.
 - B. PROVIDE SOLIDS INTERCEPTOR SIMILAR TO J.R. SMITH 8730 WITH 1-1/2" CONNECTION SUSPENDED BENEATH ART ROOM SINK.
 - C. VERIFY LOCATION OF FLOOR DRAIN / FLOOR SINK / FLOOR CLEANOUT APPLY CORRECT APPLICATION, RECESSED FOR TILE, RECESSED FOR TERRAZZO.
 - D. PROVIDE TRAP PRIMER VALVE SIMILAR TO PRECISION PLUMBING PRODUCT MODEL P FOR FLOOR DRAIN AND FLOOR SINK AND CONNECT VALVE TO NEAREST ACCESSIBLE COLD WATER PIPING. VALVE MUST BE INSTALLED A MINIMUM OF 12 INCHES ABOVE FINISHED FLOOR. PROVIDE PIPING FROM VALVE TO FLOOR DRAIN / FLOOR SINK PER VALVE MANUFACTURERS INSTALLATION INSTRUCTIONS.
 - E. PROVIDE ONE PACKAGE OF 3-PACK REPLACEMENT FILTERS SIMILAR TO ELKAY MODEL 51300C_3PK (THREE) TO OWNER FOR FUTURE USE.

PLUMBING FIXTURE ELECTRICAL REQUIREMENTS SCHEDULE												
NO.	TYPE	ELECTRICAL COMPONENT	VOLTS	PHASE	FULL LOAD AMPS	MINIMUM CIRCUIT AMPACITY	MAXIMUM OVER-CURRENT PROTECTION	POWER	RPM	GPM	HEAD FEET	REMARKS
ECB-1	ELECTRIC WATER COOLER, TWO STATION WITH SINGLE STATION BOTTLE FILLER, ADA, WALL MOUNT	OPERATING SYSTEM	115	1	5	NA	NA	370 WATTS	NA	NA	NA	NOTE D, E.
EWC-1	ELECTRIC WATER COOLER	OPERATING SYSTEM	115	1	5	NA	NA	370 WATTS	NA	NA	NA	
LAV-1	LAVATORY, WALL MOUNT, ADA COMPLIANT, COLOR: WHITE	FAUCET TRANSFORMER	120	1	2	300 MA	NA	NA	NA	NA	NA	NOTE B, C.
WC-1	WATER CLOSET, WALL MOUNT, ADA COMPLIANT, COLOR: WHITE	FLUSHMETER TRANSFORMER	120	1	50 VA	NA	NA	NA	NA	NA	NA	NOTE A, D.
WH-1	WATER HEATER, ELECTRIC	OPERATING SYSTEM	208	3	NA	NA	NA	45KW	NA	NA	NA	NOTE B.

- NOTES:
- A. PROVIDE PER MANUFACTURE: SOLENOID OPERATOR - 24V AC, 60 Hz, TRANSFORMER - SIMILAR TO SLOAN VALVE MODEL EL-154 (120 V), (ONE TRANSFORMER SERVES MAXIMUM 10 WATER CLOSETS/URINALS), TRANSFORMER INSTALLATION AND POWER BY ELECTRICAL CONTRACTOR, LOW VOLTAGE CONTROL WIRING BY PLUMBING CONTRACTOR.
 - B. COORDINATE POWER WITH ELECTRICAL CONTRACTOR.
 - C. PROVIDE TRANSFORMER - SIMILAR TO CHICAGO FAUCET MODEL 243.260.00.1 (HARD WIRED), (ONE TRANSFORMER SERVES MAXIMUM OF 8 FAUCETS), TRANSFORMER INSTALLATION AND POWER BY ELECTRICAL CONTRACTOR, LOW VOLTAGE CONTROL WIRING BY PLUMBING CONTRACTOR.
 - D. COORDINATE WIRING OF PUMP THRU AQUASTAT WITH ELECTRICAL CONTRACTOR.
 - E. FURNISHING AND WIRING OF DISCONNECT BY ELECTRICAL CONTRACTOR.

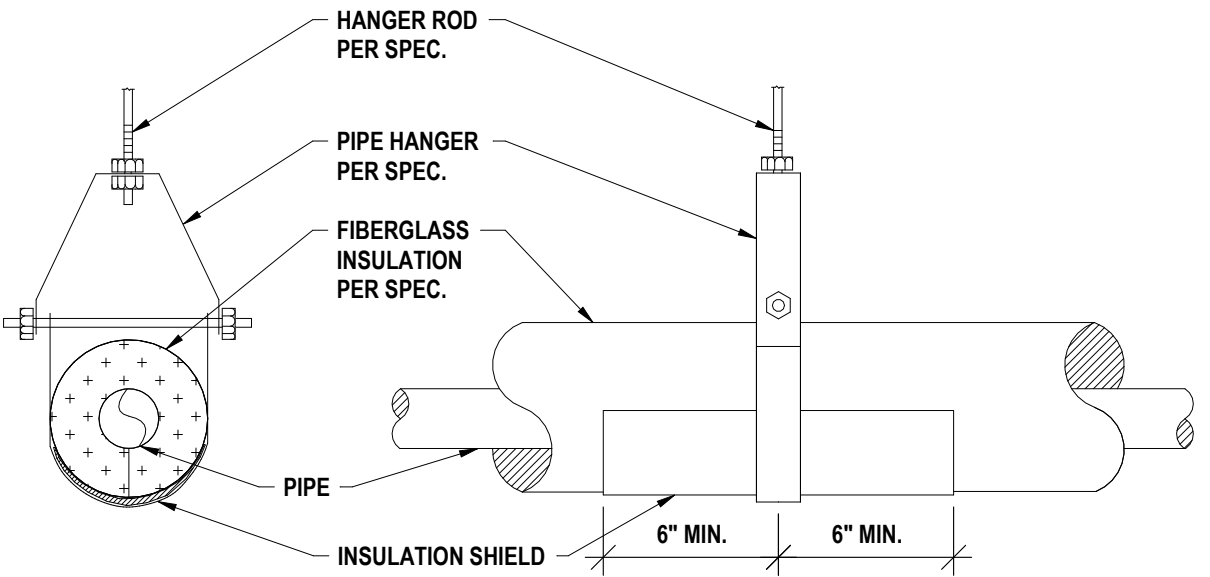

5 TYPICAL PIPE HANGER & SHIELD DETAIL
N.T.S.

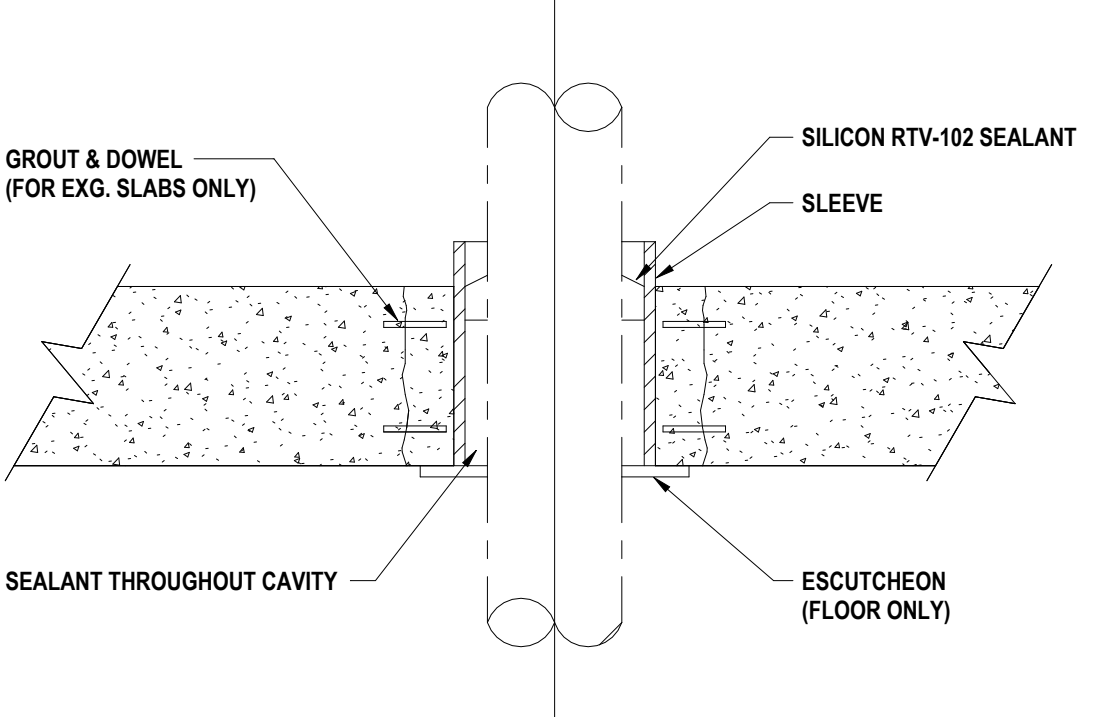

4 TYPICAL PIPE THROUGH FLOOR/SLAB DETAIL
N.T.S.

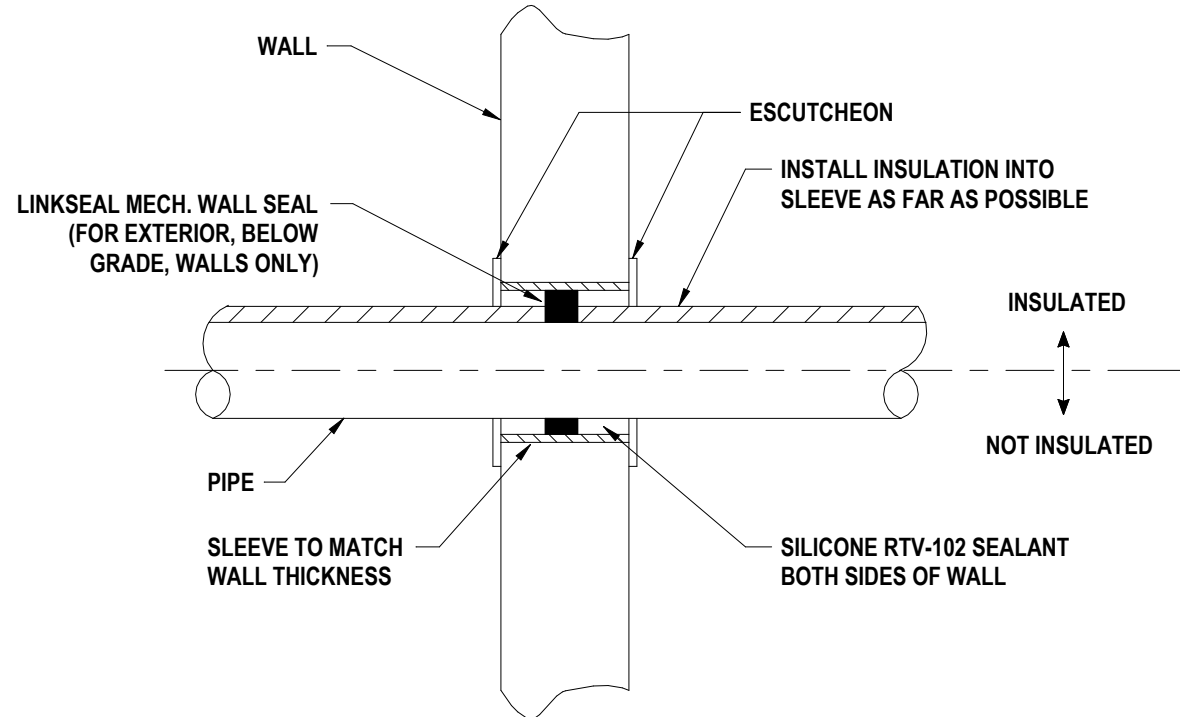

2 TYPICAL PIPE THRU WALL DETAIL
N.T.S.

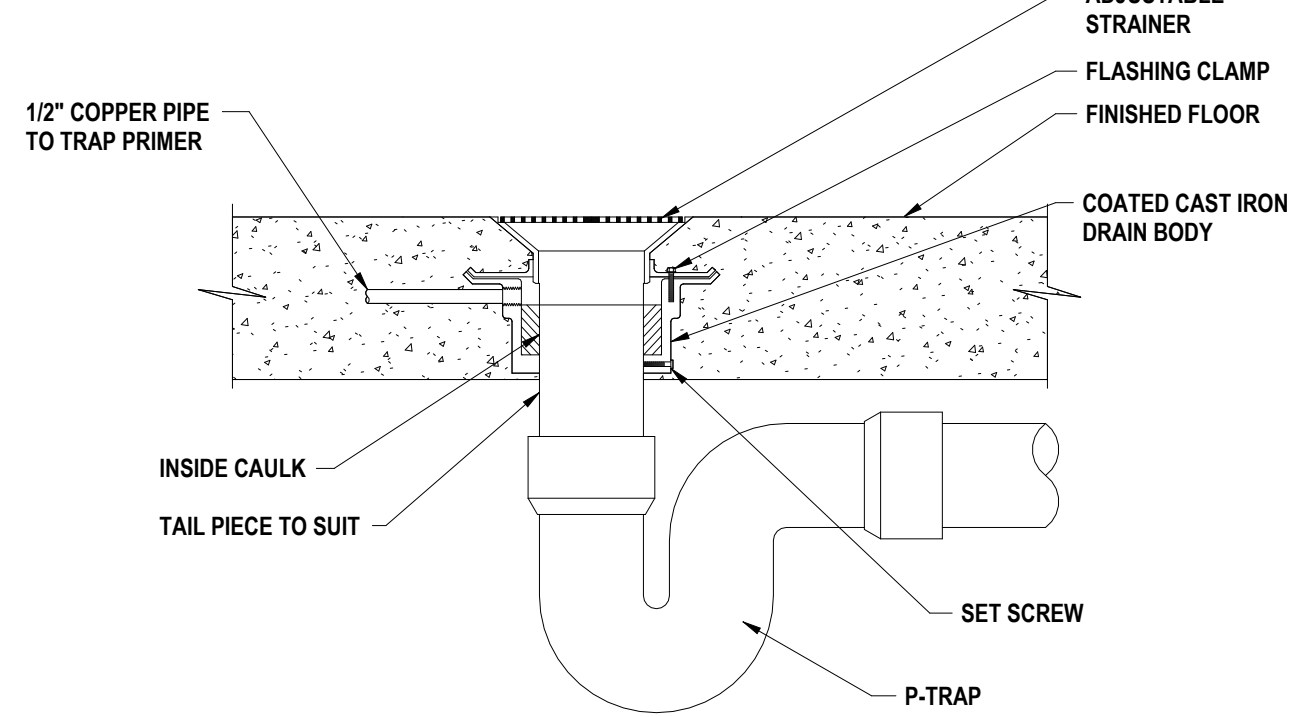

1 FLOOR DRAIN DETAIL
N.T.S.

GENERAL NOTES - ELECTRICAL

- A CONTRACTOR IS RESPONSIBLE FOR ALL WORK ON THIS DRAWING UNLESS CLEARLY INDICATED TO BE PART OF ANOTHER PRIME CONTRACT.
- B CONTRACTOR SHALL VERIFY EXISTING CONDITIONS PRIOR TO CONSTRUCTION AND INSTALLATION AND NOTIFY ENGINEER/ARCHITECT OF CONFLICTS AND CONDITIONS WHICH INTERFERE WITH INSTALLATION AS SET FORTH IN CONTRACT DOCUMENTS.
- C CONTRACTOR IS RESPONSIBLE FOR ALL NEW WALL OPENINGS, EXCAVATIONS, AND PENETRATIONS, UNLESS SPECIFICALLY NOTED. UPON COMPLETION, ALL PENETRATIONS TO BE SEALED TO MAINTAIN FIRE RATING AS SPECIFIED ON ARCHITECTURAL DRAWINGS.
- D CONTRACTOR IS RESPONSIBLE FOR ALL CUTTING AND PATCHING UNLESS CLEARLY INDICATED AS PART OF ANOTHER PRIME CONTRACT.
- E MINIMUM CONDUIT SIZE USED ON THIS PROJECT SHALL BE 3/4" UNLESS OTHERWISE NOTED.
- F MINIMUM WIRE SIZE USED ON THIS PROJECT SHALL BE #12 THINWALL UNLESS OTHERWISE NOTED.
- G ALL CABLING INSTALLATIONS AND TERMINATIONS TO ADHERE TO CURRENT NEC CODES AND RELATED ANS/IEEE STANDARDS.
- H DURING DEMOLITION OF EXISTING CABLING, ANY DAMAGE TO FUNCTIONING CABLING SYSTEM IS THE RESPONSIBILITY OF AND WILL BE REPAIRED BY THE CONTRACTOR.
- I CONTRACTOR SHALL BE AWARE OF THE PRESENCE OF EXISTING ASBESTOS CONTAINING MATERIAL SCHEDULED TO REMAIN IN PLACE WITHIN THE PROJECT SCOPE. ANY WORK REQUIRED THAT HAS THE POTENTIAL TO DISTURB HAZARDOUS MATERIALS SHALL BE COORDINATED DIRECTLY WITH THE OWNER.
- J ALL ELECTRICAL DEVICES, MATERIALS, AND PACKAGED EQUIPMENT SHALL BE LISTED AND LABELED BY UNDERWRITERS LABORATORIES INC. (UL), NEW CIRCUIT BREAKER(S) THAT ARE TO BE ADDED TO EXISTING PANELBOARD(S) SHALL BE LISTED/LABELED FOR USE WITH THE EXISTING PANELBOARD(S).
- K THE SHORT-CIRCUIT RATINGS OF ALL PROTECTIVE DEVICES SHALL BE EQUAL TO OR EXCEED THE AVAILABLE SHORT-CIRCUIT CURRENT.
- L ALL WORK TO CONFORM TO CURRENT NEC AND ALL APPLICABLE CODES.
- M CONTRACTOR TO NOTIFY ELECTRICAL ENGINEER FOR INSPECTION OF ALL INSTALLATIONS BEFORE BEING BURIED OR COVERED.
- N ALL ELECTRICAL DEVICES AND EQUIPMENT SCHEDULED FOR REMOVAL ARE CONSIDERED PROPERTY OF THE OWNER. ELECTRICAL DEVICES AND EQUIPMENT SHALL BE PLACED IN AN AREA DESIGNATED BY THE OWNER. ANY DEVICE OR EQUIPMENT THE OWNER WISHES NOT TO KEEP SHALL BE DISPOSED OF BY THE CONTRACTOR.
- O CONTRACTOR IS RESPONSIBLE FOR DISCONNECTING POWER TO ANY EQUIPMENT SCHEDULED TO BE REMOVED OR REPLACED. COORDINATE WORK WITH OTHER PRIME CONTRACTORS AND DRAWINGS.
- P CONTRACTOR IS RESPONSIBLE FOR PROVIDING POWER TO ANY EQUIPMENT SCHEDULED TO BE NEWLY INSTALLED. COORDINATE WORK WITH OTHER PRIME CONTRACTORS AND DRAWINGS.
- Q CONTRACTOR IS RESPONSIBLE FOR COORDINATING ALL CONDUIT LOCATIONS IN FIREWALLS. A MAXIMUM OF ONE PIECE OF CONDUIT IS ALLOWED IN A NON-REINFORCED CORE. NO CONDUIT SHALL BE PLACED IN A VERTICALLY REINFORCED CORE IN A FIREWALL.
- R ALL NEW ELECTRICAL DEVICES SUCH AS, BUT NOT LIMITED TO, FIRE ALARM DEVICES, SMOKE DETECTORS, LIGHT FIXTURES, EXIT SIGNS, OCCUPANCY/VACANCY SENSORS, AND NON-KEYED SWITCHES ARE REQUIRED TO HAVE IMPACT PROTECTION THROUGH MEANS OF IMPACT RESISTANT COVERS, OR WIRE GUARDS IN LOCKER ROOMS, GYMNASIUMS, WEIGHT ROOMS, FITNESS CENTERS, WRESTLING ROOMS, AND CAFETERIAS.

DEMOLITION NOTES - ELECTRICAL

- D1 DISCONNECT AND REMOVE ALL ELECTRICAL DEVICES IN SPACE. EXISTING LIGHTING AND LIGHTING CONTROLS TO BE STORED IN A SAFE DRY LOCATION.
- D2 DISCONNECT POWER SERVING EXISTING MECHANICAL EQUIPMENT. REMOVE ALL ASSOCIATED DEVICES, WIRE, AND CONDUIT BACK TO SOURCE.
- D3 DISCONNECT AND REMOVE ALL ELECTRICAL DEVICES SERVICE SPACE BACK TO SOURCE.
- D4 EXISTING CEILING IS BEING REMOVED TEMPORILY FOR PIPING WORK. DISCONNECT AND SECURE LIGHTING FOR REUSE. SECURE HOMERUN FOR REUSE.

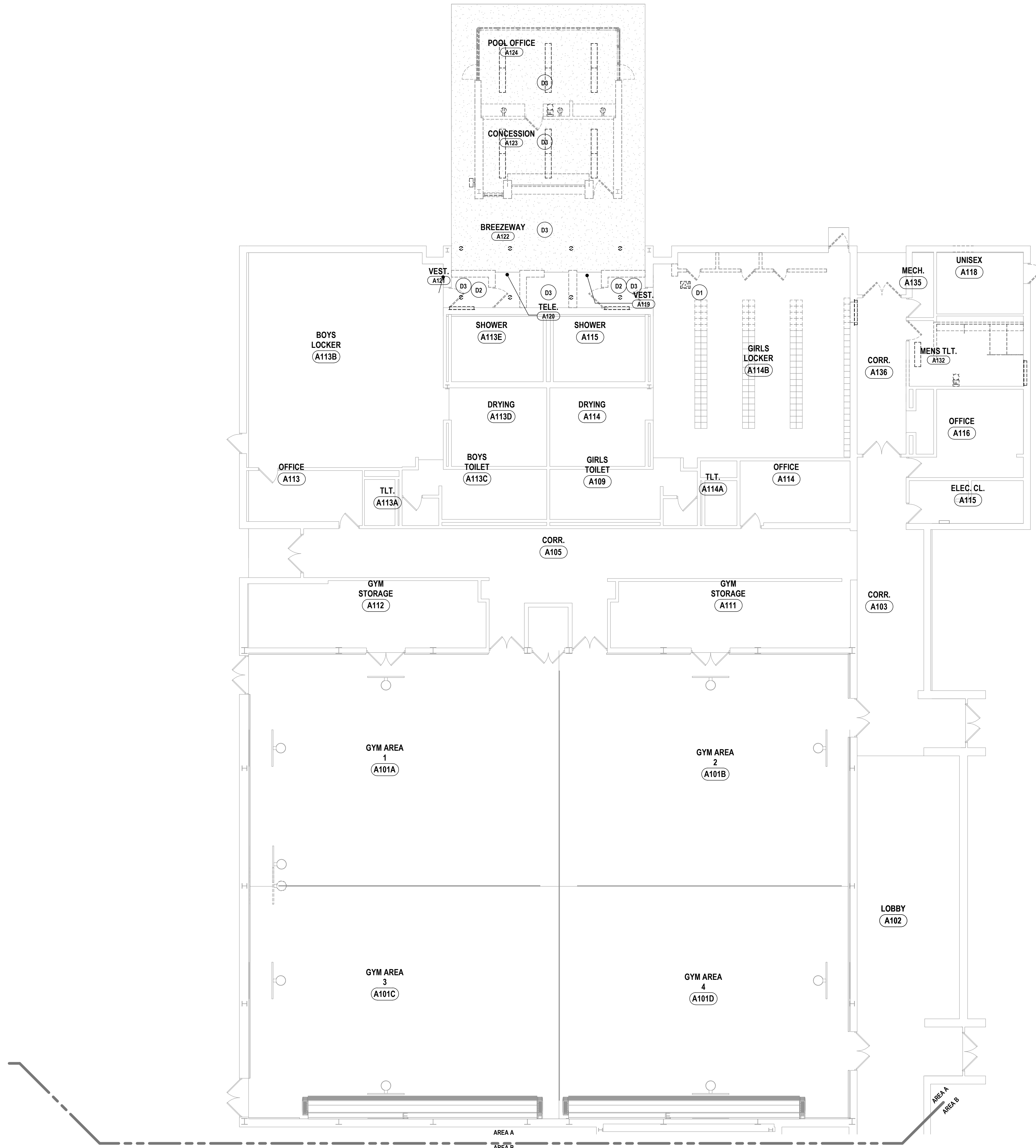

1 FIRST FLOOR ELECTRICAL DEMOLITION PLAN - AREA A
1/8" = 1'-0"

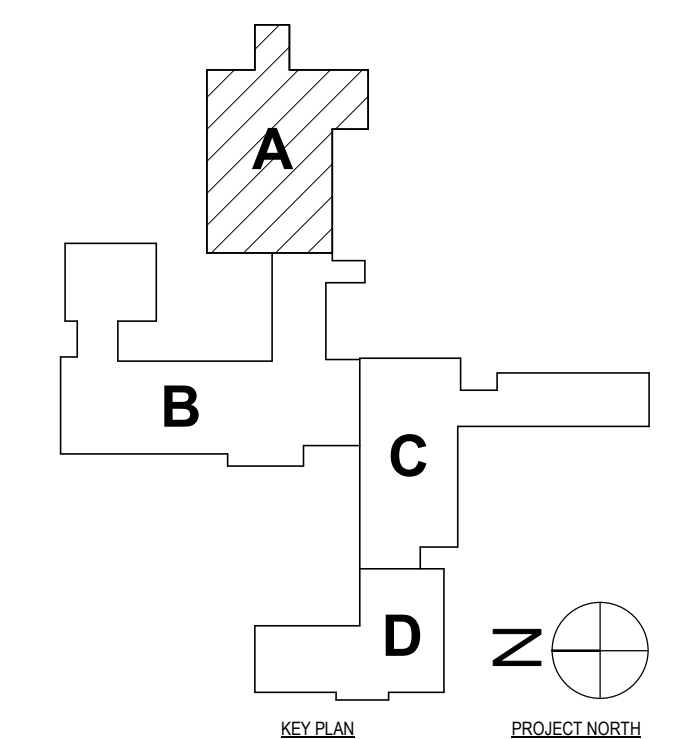

SHEET # POCAANTICO HILLS CENTRAL SCHOOL 16-002-04-001-040 PAVILION 16-002-047-007-001

FIRST FLOOR DEMOLITION PLAN - AREA A

PHASE 2 CAPITAL IMPROVEMENTS

POCAANTICO HILLS CSD

599 BEDFORD ROAD, SLEEPY HOLLOW, NY 10591

E0.1

PROJECT NO: 3288-008

HUNT ENGINEERS | ARCHITECTS | SURVEYORS
 HORSEHEADS, NY 607-569-1038 ROCHESTER, NY 562-637-7516 TOWANDA, PA 570-265-4668
 BINGHAMTON, NY 607-738-8881 ALBANY, NY 607-738-8881
 WWW.HUNTEAS.COM
 NY CERTIFICATE NO. 001620 PA CERTIFICATE NO. TSC220313464-1

DESCRIPTION OF REVISION:
ISSUED FOR BID

DATE: 1 06/20/24

PHASE: CP

CHECKED BY: GJB

DATE: 11/14/2023

DRAWN BY: TAWO

Copyright 2023

THIS IS A VOLUNTARY STATEMENT OF THE ENGINEER'S DESIGN OR PROFESSIONAL OPINION. IT IS NOT TO BE USED FOR ANY OTHER PURPOSE WITHOUT THE WRITTEN CONSENT OF THE ENGINEER.

GENERAL NOTES - ELECTRICAL

REFER TO SHEET E0.1.

DEMOLITION NOTES - ELECTRICAL

- D1 DISCONNECT AND REMOVE ALL ELECTRICAL DEVICES IN SPACE. EXISTING LIGHTING AND LIGHTING CONTROLS TO BE STORED IN A SAFE DRY LOCATION.
- D2 DISCONNECT POWER SERVING EXISTING MECHANICAL EQUIPMENT. REMOVE ALL ASSOCIATED DEVICES, WIRE, AND CONDUIT BACK TO SOURCE.
- D3 DISCONNECT AND REMOVE ALL ELECTRICAL DEVICES SERVICE SPACE BACK TO SOURCE.
- D4 EXISTING CEILING IS BEING REMOVED TEMPORILY FOR PIPING WORK. DISCONNECT AND SECURE LIGHTING FOR REUSE. SECURE HOMERUN FOR REUSE.

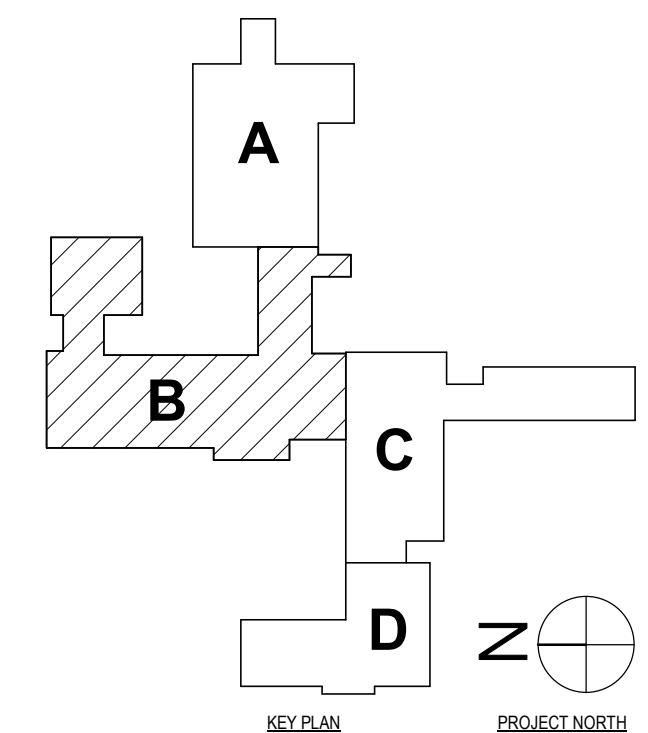
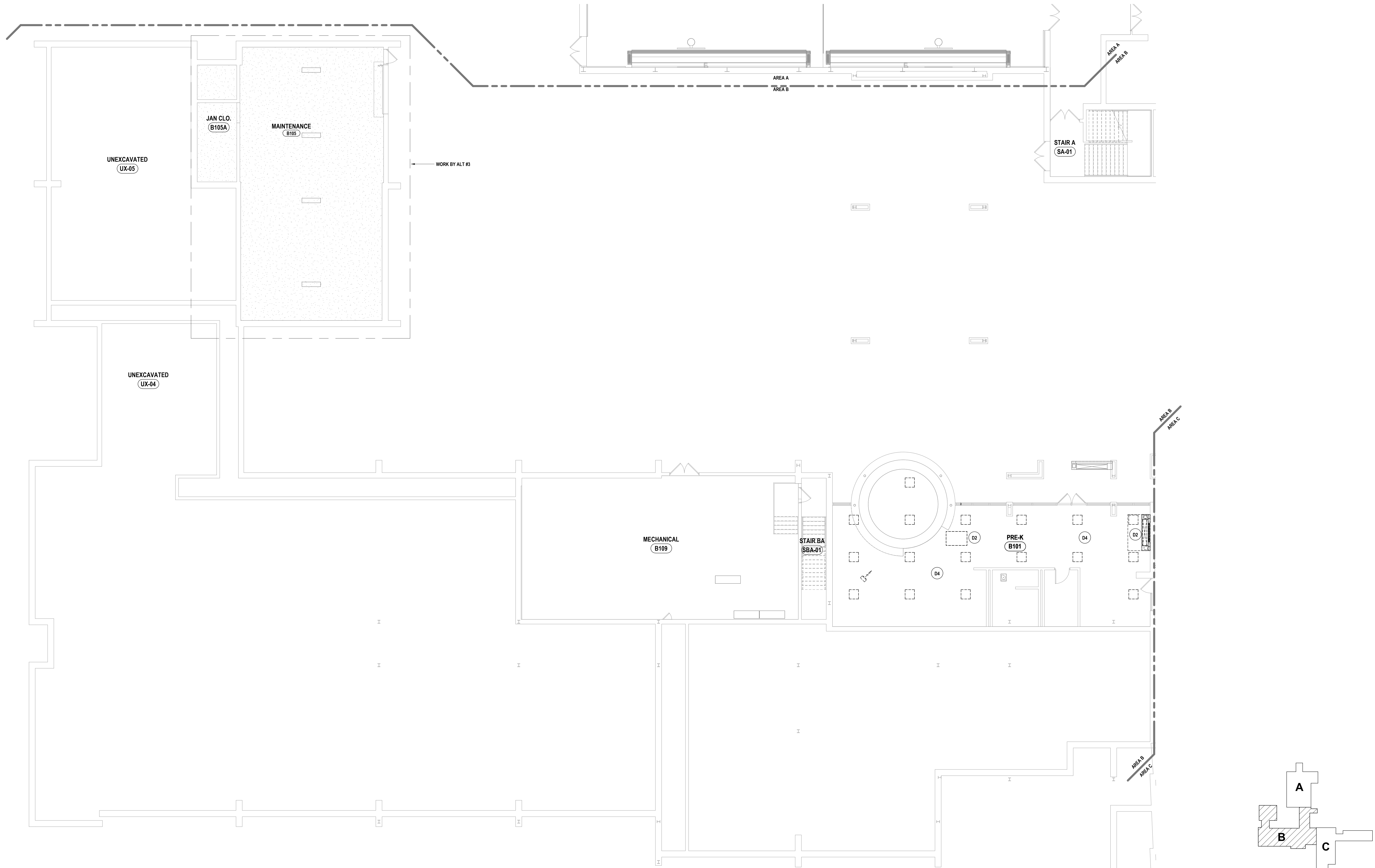

1 FIRST FLOOR ELECTRICAL DEMOLITION PLAN - AREA B
1/8" = 1'-0"

SD # POCAANTICO HILLS CENTRAL SCHOOL 16-002-04-001-040 PAVILION 16-002-047-007-001

FIRST FLOOR DEMOLITION PLAN - AREA B
PHASE 2 CAPITAL IMPROVEMENTS
POCAANTICO HILLS CSD
599 BEDFORD ROAD, SLEEPY HOLLOW, NY 10591

E0.2
PROJECT NO: 3288-008

HUNT ENGINEERS | ARCHITECTS | SURVEYORS
HORSEHEADS, NY 807-559-1033 ROCHESTER, NY 585-537-7516 TOWANDA, PA 870-265-4686
BINGHAMTON, NY 607-798-8881 ALBANY, NY 607-798-8881
WWW.HUNTEAS.COM
NY CERTIFICATE NO. 001620 PA CERTIFICATE NO. TSC220313464-1

DATE:	11/14/2023	DRAWN BY:	TAWW
# DATE:	1 06/20/23	CHECKED BY:	GJB
DESCRIPTION OF REVISION:	ISSUED FOR BID	PHASE:	CP
<small>IT IS A VIOLATION OF THE LAW FOR ANY PERSON TO MAKE UNAUTHORIZED ALTERATIONS OR ADDITIONS TO PLANS DRAWN BY A LICENSED ENGINEER, ARCHITECT OR SURVEYOR. Copyright 2023</small>			

GENERAL NOTES - ELECTRICAL

REFER TO SHEET E0.1.

DEMOLITION NOTES - ELECTRICAL

- D1 DISCONNECT AND REMOVE ALL ELECTRICAL DEVICES IN SPACE. EXISTING LIGHTING AND LIGHTING CONTROLS TO BE STORED IN A SAFE DRY LOCATION.
- D2 DISCONNECT POWER SERVING EXISTING MECHANICAL EQUIPMENT. REMOVE ALL ASSOCIATED DEVICES, WIRE, AND CONDUIT BACK TO SOURCE.
- D3 DISCONNECT AND REMOVE ALL ELECTRICAL DEVICES SERVICE SPACE BACK TO SOURCE.
- D4 EXISTING CEILING IS BEING REMOVED TEMPORILY FOR PIPING WORK. DISCONNECT AND SECURE LIGHTING FOR REUSE. SECURE HOMERUN FOR REUSE.

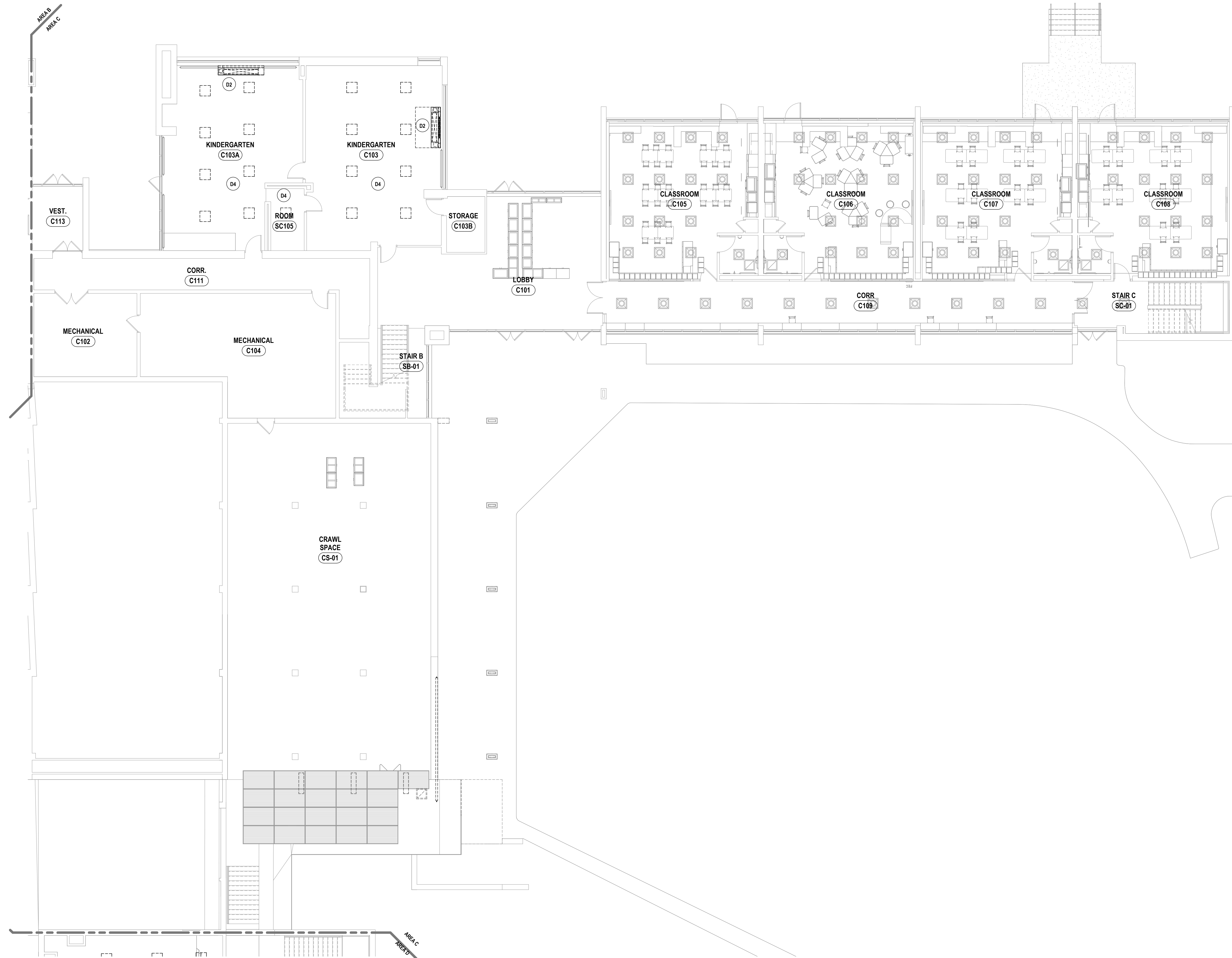

1 FIRST FLOOR ELECTRICAL DEMOLITION PLAN - AREA C
1/8" = 1'-0"

DRAWN BY: TAWW
CHECKED BY: GJB
DATE: 11/14/2023
PHASE: CP

DATE: 1 06/20/24
DESCRIPTION OF REVISION:
ISSUED FOR BID
IT IS A VIOLATION OF THE LAW FOR ANY PERSON TO MAKE UNAUTHORIZED ALTERATIONS OR ADDITIONS TO PLANS DRAWN BY A LICENSED ENGINEER, ARCHITECT OR SURVEYOR.

HUNT ENGINEERS | ARCHITECTS | SURVEYORS
HORSEHEADS, NY 607-558-1033 ROCHESTER, NY 585-537-7516 TOWANDA, PA 870-265-4686
BANGHARTON, NY 607-798-8881 ALBANY, NY 607-798-8881
WWW.HUNTEAS.COM
NY CERTIFICATE NO. 0016220 PA CERTIFICATE NO. TSC220313464-1

FIRST FLOOR DEMOLITION PLAN - AREA C
PHASE 2 CAPITAL IMPROVEMENTS
POCANTICO HILLS CSD
599 BEDFORD ROAD, SLEEPY HOLLOW, NY 10591

E0.3
PROJECT NO: 3288-008

SED #: POCANTICO HILLS CENTRAL SCHOOL 16-8825-04-4-01-046; PAVILION: 16-8825-047-007-001

GENERAL NOTES - ELECTRICAL
REFER TO SHEET E0.1.

DEMOLITION NOTES - ELECTRICAL

- D1 DISCONNECT AND REMOVE ALL ELECTRICAL DEVICES IN SPACE. EXISTING LIGHTING AND LIGHTING CONTROLS TO BE STORED IN A SAFE DRY LOCATION.
- D2 DISCONNECT POWER SERVING EXISTING MECHANICAL EQUIPMENT. REMOVE ALL ASSOCIATED DEVICES, WIRE, AND CONDUIT BACK TO SOURCE.
- D3 DISCONNECT AND REMOVE ALL ELECTRICAL DEVICES SERVICE SPACE BACK TO SOURCE.
- D4 EXISTING CEILING IS BEING REMOVED TEMPORILY FOR PIPING WORK. DISCONNECT AND SECURE LIGHTING FOR REUSE. SECURE HOMERUN FOR REUSE.

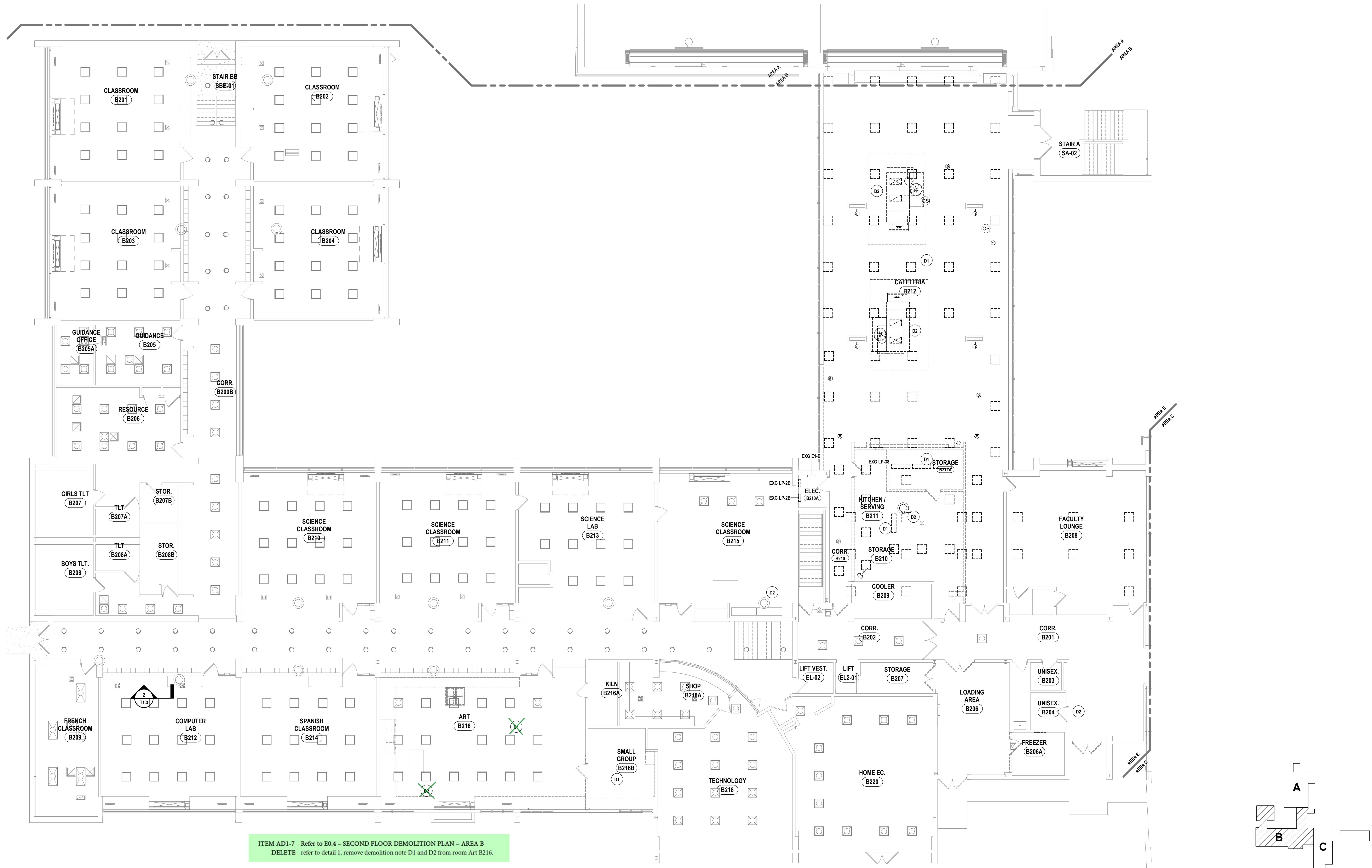

ITEM AD1-7 Refer to E0.4 - SECOND FLOOR DEMOLITION PLAN - AREA B
DELETE refer to detail 1, remove demolition note D1 and D2 from room Art B216.

ITEM AD1-8 Refer to E0.4 - SECOND FLOOR DEMOLITION PLAN - AREA B
ADD refer to detail 1, add note to room Art B216 reading as follows: "REMOVE ALL WALL RECEPTACLES AND ELECTRICAL DEVICES. EXISTING HOMERUN CIRCUITS TO BE SECURED AND REUSED. REFER TO POWER PLANS FOR NEW WORK."

1 SECOND FLOOR ELECTRICAL DEMOLITION PLAN - AREA B
1/8" = 1'-0"

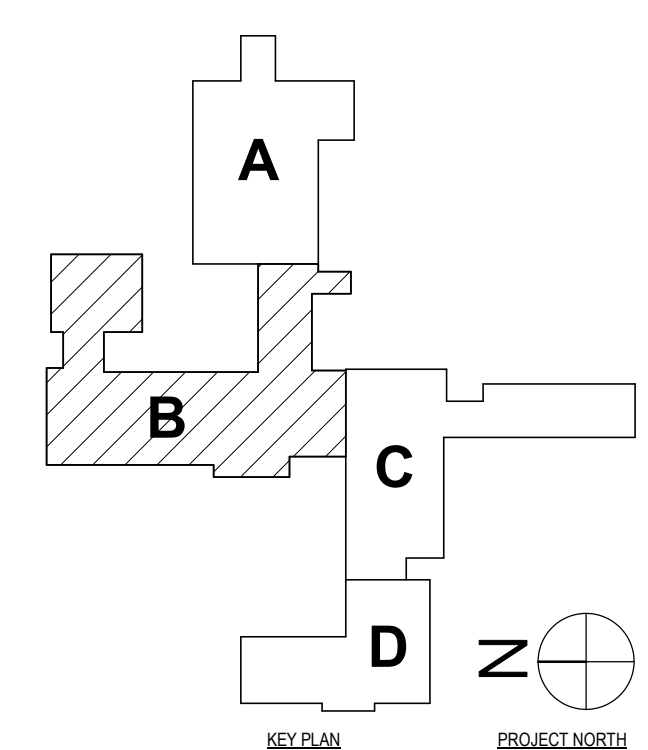

SED #: POCONICO HILLS CENTRAL SCHOOL - 16-002-04-001-046; PAVILION: 16-002-047-007-001

SECOND FLOOR DEMOLITION PLAN - AREA B
PHASE 2 CAPITAL IMPROVEMENTS
POCONICO HILLS CSD
599 BEDFORD ROAD, SLEEPY HOLLOW, NY 10591

E0.4
PROJECT NO: 3288-008

HUNT ENGINEERS | ARCHITECTS | SURVEYORS
HORSEHEADS, NY 607-458-1038; POCONOSETT, NY 562-837-7516; TOWANDA, PA 570-265-4688
BINGHAMTON, NY 607-738-8881; ALBANY, NY 607-738-8881
WWW.HUNTEAS.COM
NY CERTIFICATE NO. 0016220; PA CERTIFICATE NO. TSC220313464-1

DATE:	11/04/2024	ISSUED FOR:	BID
DESCRIPTION OF REVISION:			
# DATE:	1 06/04/2024	ISSUED FOR:	BID
PHASE:	CP	COPYRIGHT:	2024
DATE:	11/14/2023	CHECKED BY:	GJB
DATE:	11/14/2023	DRAWN BY:	TAWM

GENERAL NOTES - ELECTRICAL

REFER TO SHEET E0.1.

DEMOLITION NOTES - ELECTRICAL

- D1 DISCONNECT AND REMOVE ALL ELECTRICAL DEVICES IN SPACE. EXISTING LIGHTING AND LIGHTING CONTROLS TO BE STORED IN A SAFE DRY LOCATION.
- D2 DISCONNECT POWER SERVING EXISTING MECHANICAL EQUIPMENT. REMOVE ALL ASSOCIATED DEVICES, WIRE, AND CONDUIT BACK TO SOURCE.
- D3 DISCONNECT AND REMOVE ALL ELECTRICAL DEVICES SERVICE SPACE BACK TO SOURCE.
- D4 EXISTING CEILING IS BEING REMOVED TEMPORILY FOR PIPING WORK. DISCONNECT AND SECURE LIGHTING FOR REUSE. SECURE HOMERUN FOR REUSE.

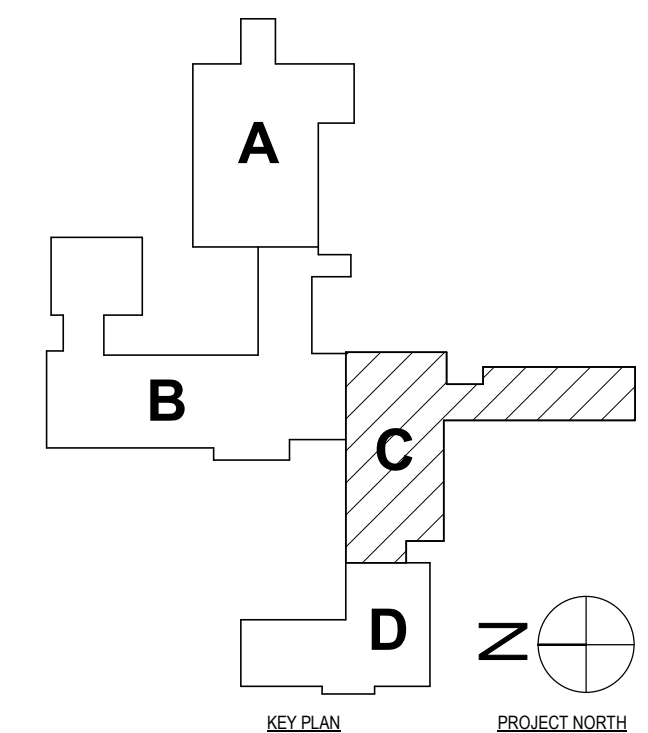
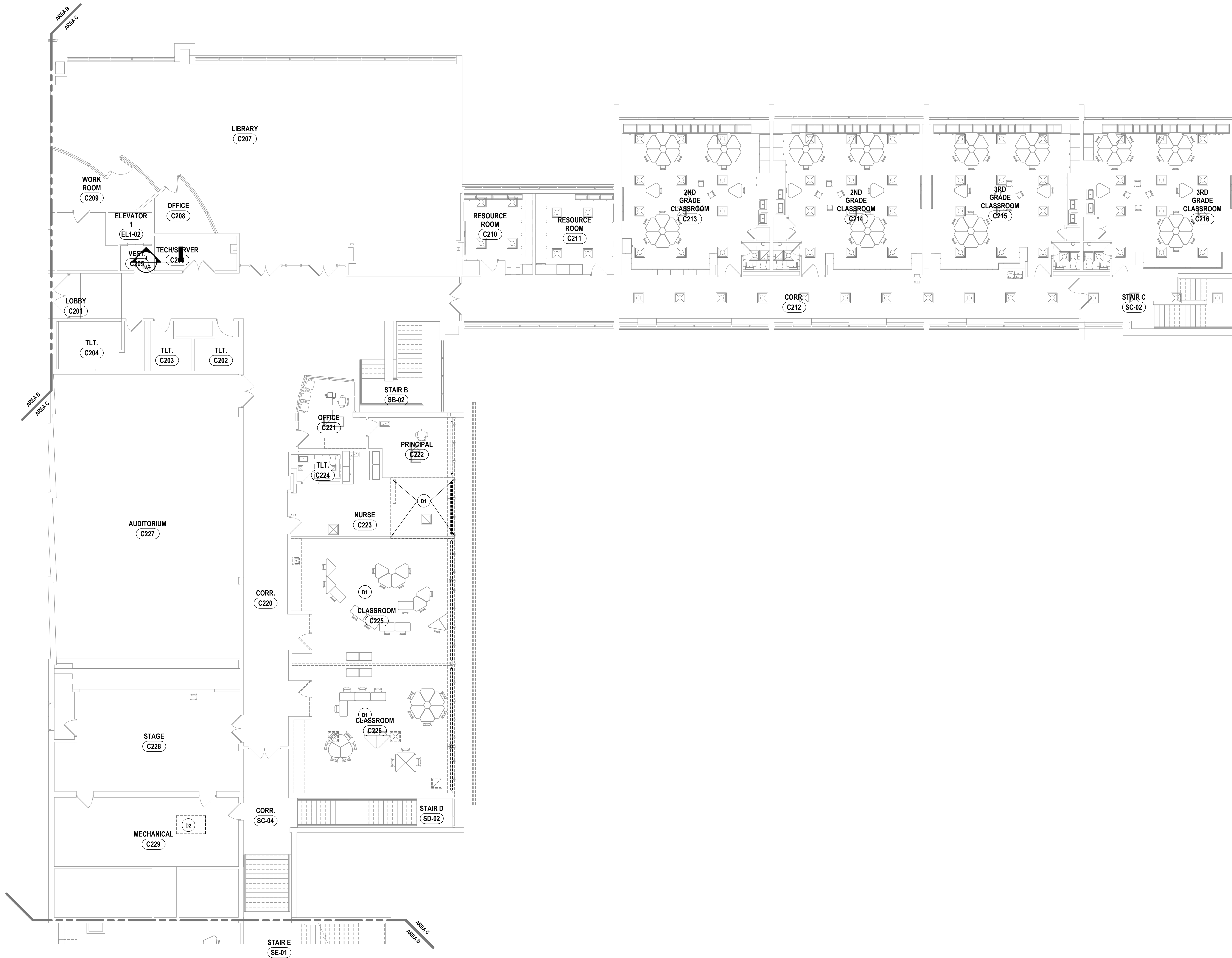

1 SECOND FLOOR ELECTRICAL DEMOLITION PLAN - AREA C
1/8" = 1'-0"

DRAWN BY: TAWW
CHECKED BY: GJB
DATE: 11/14/2023
PHASE: CP

#	DATE	DESCRIPTION OF REVISION
1	10/24/2024	ISSUED FOR BID

HUNT ENGINEERS | ARCHITECTS | SURVEYORS
 HORSEHEADS, NY 607-458-1038 POCONOSETT, NY 562-837-7516 TOWANANDA, PA 670-265-4688
 BINGHAMTON, NY 607-738-8881 ALBANY, NY 607-738-8881
 WWW.HUNTEAS.COM
 NY CERTIFICATE NO. 0016220 PA CERTIFICATE NO. TSC220313464-1

SECOND FLOOR DEMOLITION PLAN - AREA C
 PHASE 2 CAPITAL IMPROVEMENTS
 POCANTICO HILLS CSD
 599 BEDFORD ROAD, SLEEPY HOLLOW, NY 10591
E0.5
 PROJECT NO: 3288-008

SED #: POCANTICO HILLS CENTRAL SCHOOL 16-002-04-001-040; PAVILION: 16-002-047-007-001

GENERAL NOTES - ELECTRICAL

REFER TO SHEET E0.1.

CONSTRUCTION NOTES - POWER

- P1 PROVIDE 20A CIRCUIT TO PANIC DEVICE. COORDINATE WITH OTHER TRADES.
- P2 PROVIDE POWER FROM NEAREST 120V UNSWITCHED POWER SOURCE FOR ELECTRONIC HOLD OPENS.
- P3 PROVIDE POWER TO COILING DOOR. COORDINATE WITH OTHER TRADES.
- P4 PROVIDE NEW PANELS. REFER TO PANEL SCHEDULES. CONTRACTOR SHALL BE AWARE OF EXISTING CRAWL SPACE TUNNEL CONNECTING BOILER ROOM TO GYMNASIUM SECTION OF BUILDING. CONTRACTOR TO FIELD VERIFY AND DETERMINE BEST ROUTING FOR PANEL.
- P5 PROVIDE NEW PANELS. REFER TO PANEL SCHEDULES. CONTRACTOR TO FIELD VERIFY ALL CIRCUITS PRIOR TO ORDERING PANEL FOR EXISTING CIRCUITS TO BE RELOCATED. ANY EXISTING CIRCUITS THAT CAN BE REMOVED SHALL BE REMOVED FROM THE PANEL AFTER INVESTIGATION. EXISTING HOMERUNS TO BE EXTENDED AS NEEDED TO NEW LOCATION. EXISTING MAIN FEEDER FOR PANEL TO BE RELOCATED AND INVESTIGATED AS NEEDED OVER TO LOCATION.
- P6 EXISTING WATER HEATER IS BEING REPLACED 1 FOR 1. DISCONNECT AND SECURE CIRCUITRY FOR REUSE. RECONNECT UNIT AFTER OTHERS HAVE BEEN INSTALLED. COORDINATE WITH OTHER TRADES.
- P7 PROVIDE POWER CONNECTION FROM PANEL PPC229. WIRE NEW STANDALONE UNIT WITH 2#12, 1#12G, 3/4" C.
- P8 PROVIDE 120V CIRCUIT IN JUNCTION BOX ABOVE CEILING FROM RECEPTACLE CIRCUIT IN SPACE FOR FLUSH VALVES.

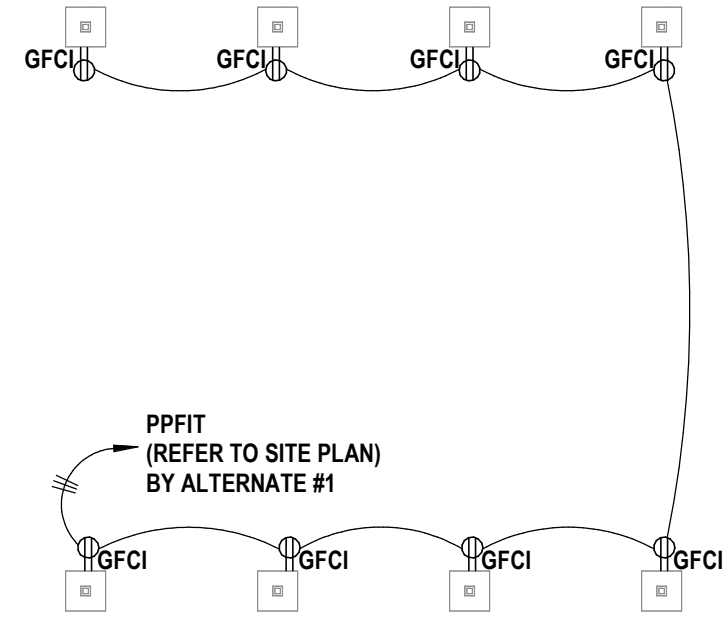

2 FIRST FLOOR POWER PLAN - OUTDOOR LEARNING
1/8" = 1'-0"

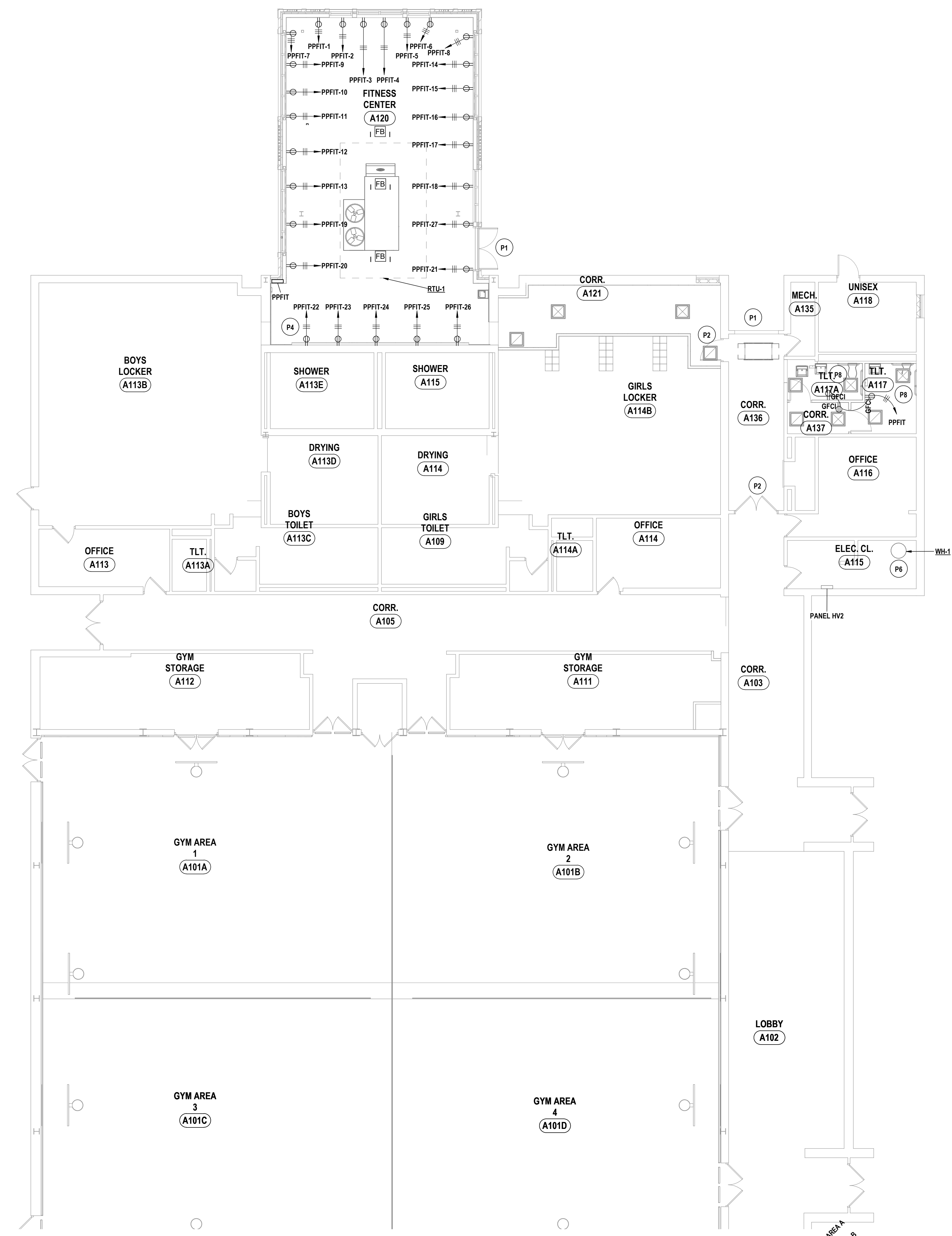

1 FIRST FLOOR POWER PLAN - AREA A
1/8" = 1'-0"

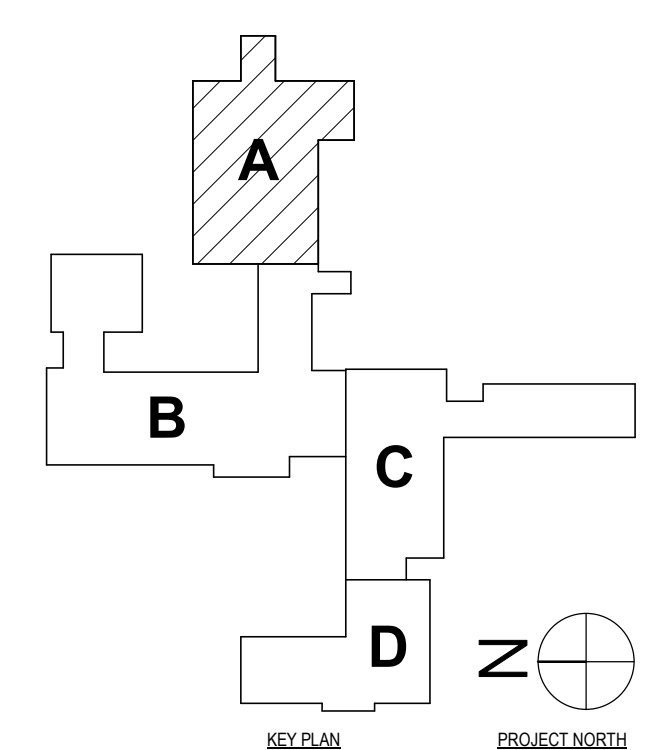

DRAWN BY:	TAWW
CHECKED BY:	GJB
DATE:	11/14/2023
PHASE:	CP

HUNT ENGINEERS | ARCHITECTS | SURVEYORS
 HORSEHEADS, NY 607-558-1038 ROCHESTER, NY 562-537-7516 TOWANDA, PA 570-265-4688
 BANGHAMTON, NY 607-798-8881 ALBANY, NY 607-798-8881
 WWW.HUNTEAS.COM
 NY CERTIFICATE NO. 0016220 PA CERTIFICATE NO. TSC220313464-1

FIRST FLOOR POWER PLAN - AREA A
PHASE 2 CAPITAL IMPROVEMENTS
POCANTICO HILLS CSD
 599 BEDFORD ROAD, SLEEPY HOLLOW, NY 10591
E1.1
 PROJECT NO: 3288-008

GENERAL NOTES - ELECTRICAL

REFER TO SHEET EA.1.

CONSTRUCTION NOTES - POWER

- P1 PROVIDE 20A CIRCUIT TO PANIC DEVICE. COORDINATE WITH OTHER TRADES.
- P2 PROVIDE POWER FROM NEAREST 120V UNSWITCHED POWER SOURCE FOR ELECTRONIC HOLD OPENS.
- P3 PROVIDE POWER TO COILING DOOR. COORDINATE WITH OTHER TRADES.
- P4 PROVIDE NEW PANELS. REFER TO PANEL SCHEDULES. CONTRACTOR SHALL BE AWARE OF EXISTING CRAWL SPACE TUNNEL CONNECTING BOILER ROOM TO GYMNASIUM SECTION OF BUILDING. CONTRACTOR TO FIELD VERIFY AND DETERMINE BEST ROUTING FOR PANEL.
- P5 PROVIDE NEW PANELS. REFER TO PANEL SCHEDULES. CONTRACTOR TO FIELD VERIFY ALL CIRCUITS PRIOR TO ORDERING PANEL FOR EXISTING CIRCUITS TO BE RELOCATED. ANY EXISTING CIRCUITS THAT CAN BE REMOVED SHALL BE REMOVED FROM THE PANEL AFTER INVESTIGATION. EXISTING HOMERUNS TO BE EXTENDED AS NEEDED TO NEW LOCATION. EXISTING MAIN FEEDER FOR PANEL TO BE RELOCATED AND EXTENDED AS NEEDED OVER TO LOCATION.
- P6 EXISTING WATER HEATER IS BEING REPLACED 1 FOR 1. DISCONNECT AND SECURE CIRCUITRY FOR REUSE. RECONNECT UNIT AFTER OTHERS HAVE INSTALLED. COORDINATE WITH OTHER TRADES.
- P7 PROVIDE POWER CONNECTION FROM PANEL PPC229. WIRE NEW STANDALONE UNIT WITH 2#12, 1#12G, 3/4" C.
- P8 PROVIDE 120V CIRCUIT IN JUNCTION BOX ABOVE CEILING FROM RECEPTACLE CIRCUIT IN SPACE FOR FLUSH VALVES.

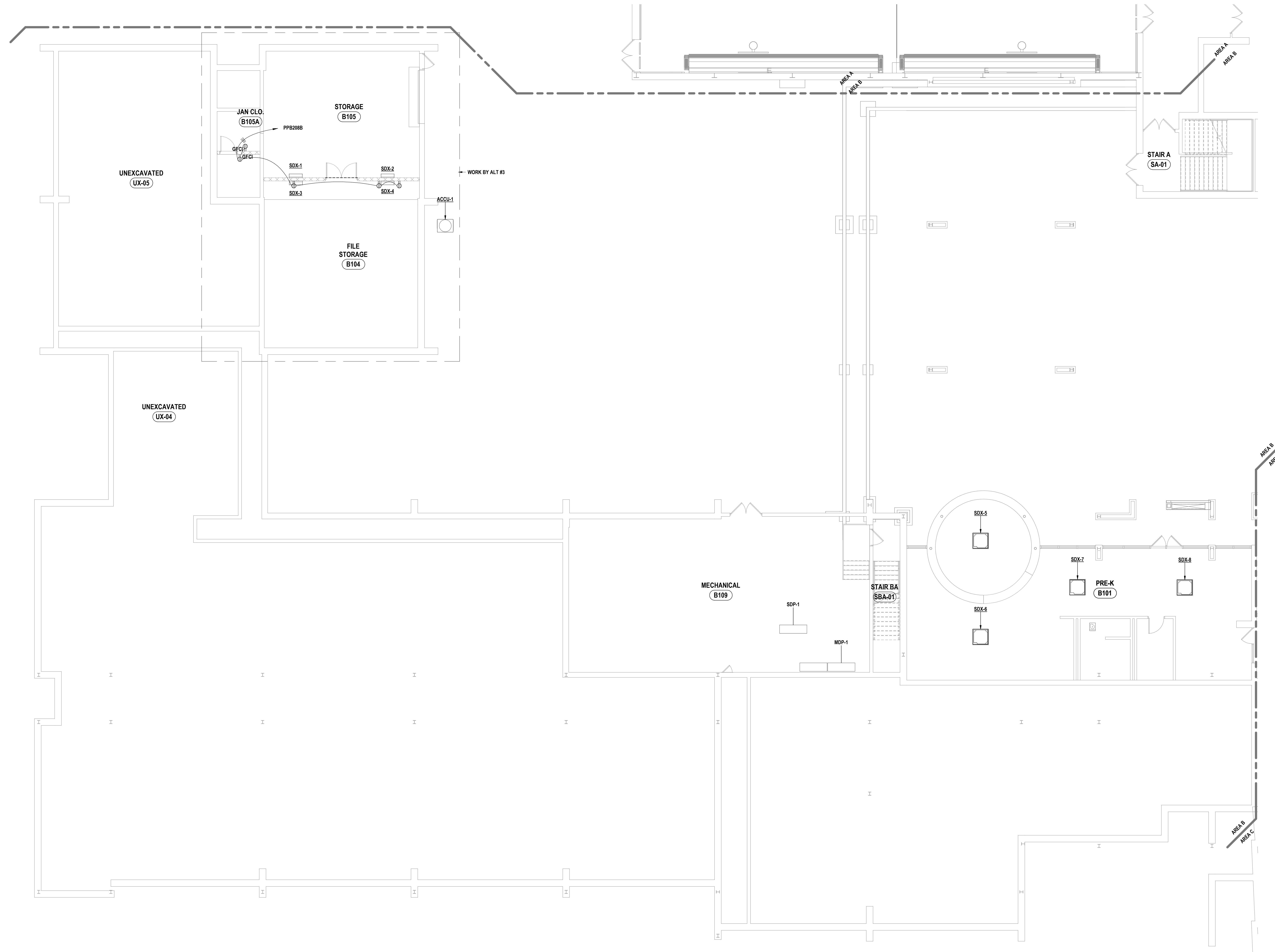

1 FIRST FLOOR POWER PLAN - AREA B
1/8" = 1'-0"

DATE:	10/24/2024	ISSUED FOR:	BID
DESCRIPTION OF REVISION:			
#	DATE	DESCRIPTION OF REVISION	ISSUED FOR
1	10/24/2024		BID

HUNT
ENGINEERS | ARCHITECTS | SURVEYORS

HORSEHEADS, NY 607-558-1033 ROCHESTER, NY 562-537-7516 TOWANDA, PA 570-265-4688
 BANGHAMTON, NY 607-798-8881 ALBANY, NY 607-798-8881
 WWW.HUNTEAS.COM

NY CERTIFICATE NO. 0016220 PA CERTIFICATE NO. TSC220313464-1

1
FIRST FLOOR POWER PLAN - AREA B
PHASE 2 CAPITAL IMPROVEMENTS
POCANTICO HILLS CSD
599 BEDFORD ROAD, SLEEPY HOLLOW, NY 10591

E1.2
PROJECT NO: 3288-008

SHEET: POCANTICO HILLS CENTRAL SCHOOL 16-0822-04-001-040; PAVILION 16-0822-047-007-001

GENERAL NOTES - ELECTRICAL
REFER TO SHEET E0.1.

CONSTRUCTION NOTES - POWER

- P1 PROVIDE 20A CIRCUIT TO PANIC DEVICE. COORDINATE WITH OTHER TRADES.
- P2 PROVIDE POWER FROM NEAREST 120V UNSWITCHED POWER SOURCE FOR ELECTRONIC HOLD OPENS.
- P3 PROVIDE POWER TO COILING DOOR. COORDINATE WITH OTHER TRADES.
- P4 PROVIDE NEW PANELS. REFER TO PANEL SCHEDULES. CONTRACTOR SHALL BE AWARE OF EXISTING CRAWL SPACE TUNNEL CONNECTING BOILER ROOM TO GYMNASIUM SECTION OF BUILDING. CONTRACTOR TO FIELD VERIFY AND DETERMINE BEST ROUTING FOR PANEL.
- P5 PROVIDE NEW PANELS. REFER TO PANEL SCHEDULES. CONTRACTOR TO FIELD VERIFY ALL CIRCUITS PRIOR TO ORDERING PANEL FOR EXISTING CIRCUITS TO BE RELOCATED. ANY EXISTING CIRCUITS THAT CAN BE REMOVED SHALL BE REMOVED FROM THE PANEL AFTER INVESTIGATION. EXISTING HOMERUNS TO BE EXTENDED AS NEEDED TO NEW LOCATION. EXISTING MAIN FEEDER FOR PANEL TO BE RELOCATED AND EXTENDED AS NEEDED OVER TO LOCATION.
- P6 EXISTING WATER HEATER IS BEING REPLACED 1 FOR 1. DISCONNECT AND SECURE CIRCUITRY FOR REUSE. RECONNECT UNIT AFTER OTHERS HAVE INSTALLED. COORDINATE WITH OTHER TRADES.
- P7 PROVIDE POWER CONNECTION FROM PANEL PPC229. WIRE NEW STANDALONE UNIT WITH 2#12, 1#12G, 3/4" C.
- P8 PROVIDE 120V CIRCUIT IN JUNCTION BOX ABOVE CEILING FROM RECEPTACLE CIRCUIT IN SPACE FOR FLUSH VALVES.

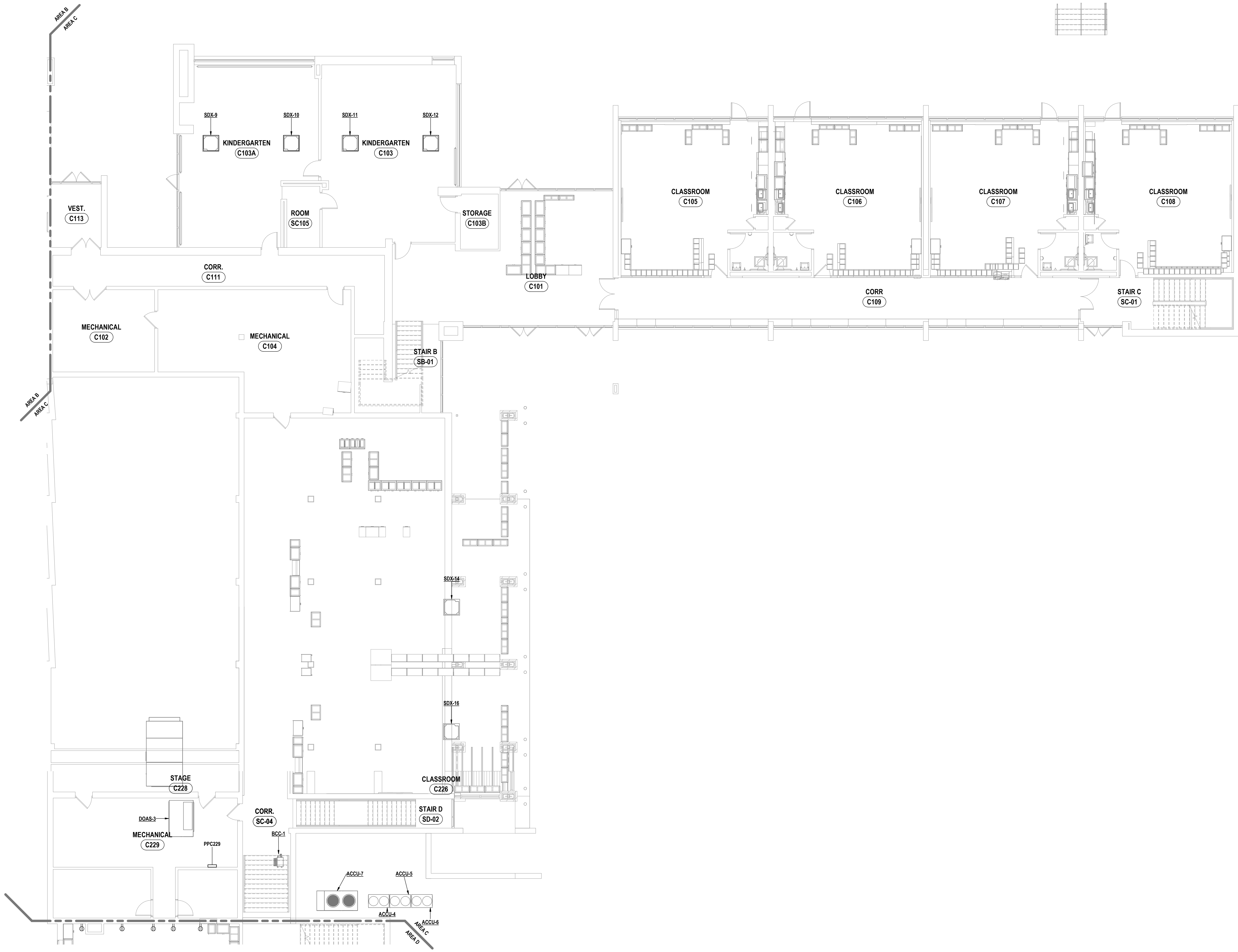

1 FIRST FLOOR POWER PLAN - AREA C
1/8" = 1'-0"

DRAWN BY:	TAWW
CHECKED BY:	GJB
DATE:	11/14/2023
PHASE:	CF

HUNT ENGINEERS | ARCHITECTS | SURVEYORS

HORSEHEADS, NY 607-558-1038 ROCHESTER, NY 562-237-7516 TOWNANDA, PA 670-265-4688
BINGHAMTON, NY 607-738-8881 ALBANY, NY 607-738-8881
WWW.HUNTEAS.COM

NY CERTIFICATE NO. 0016220 PA CERTIFICATE NO. TSC220313464-1

FIRST FLOOR POWER PLAN - AREA C
PHASE 2 CAPITAL IMPROVEMENTS
POCANTICO HILLS CSD
599 BEDFORD ROAD, SLEEPY HOLLOW, NY 10591

E1.3

PROJECT NO: 3288-008

SHEET: POCANTICO HILLS CENTRAL SCHOOL 16-002-04-001-040; PAVILION: 16-002-047-007-001

GENERAL NOTES - ELECTRICAL

REFER TO SHEET E0.1.

CONSTRUCTION NOTES - POWER

- P1 PROVIDE 20A CIRCUIT TO PANIC DEVICE. COORDINATE WITH OTHER TRADES.
- P2 PROVIDE POWER FROM NEAREST 120V UNSWITCHED POWER SOURCE FOR ELECTRONIC HOLD OPENS.
- P3 PROVIDE POWER TO COILING DOOR. COORDINATE WITH OTHER TRADES.
- P4 PROVIDE NEW PANELS. REFER TO PANEL SCHEDULES. CONTRACTOR SHALL BE AWARE OF EXISTING CRANI. SPACE TUNNEL CONNECTING BOILER ROOM TO GYMNASIUM SECTION OF BUILDING. CONTRACTOR TO FIELD VERIFY AND DETERMINE BEST ROUTING FOR PANEL.
- P5 PROVIDE NEW PANELS. REFER TO PANEL SCHEDULES. CONTRACTOR TO FIELD VERIFY ALL CIRCUITS PRIOR TO ORDERING PANEL FOR EXISTING CIRCUITS TO BE RELOCATED. ANY EXISTING CIRCUITS THAT CAN BE REMOVED SHALL BE REMOVED FROM THE PANEL AFTER INVESTIGATION. EXISTING HOMERUNS TO BE EXTENDED AS NEEDED TO NEW LOCATION. EXISTING MAIN FEEDER FOR PANEL TO BE RELOCATED AND EXTENDED AS NEEDED OVER TO LOCATION.
- P6 EXISTING WATER HEATER IS BEING REPLACED 1 FOR 1. DISCONNECT AND SECURE CIRCUITRY FOR REUSE. RECONNECT UNIT AFTER OTHERS HAVE INSTALLED. COORDINATE WITH OTHER TRADES.
- P7 PROVIDE POWER CONNECTION FROM PANEL PPC229. WIRE NEW STANDALONE UNIT WITH 2#12, #12G, 3/4" C.
- P8 PROVIDE 120V CIRCUIT IN JUNCTION BOX ABOVE CEILING FROM RECEPTACLE CIRCUIT IN SPACE FOR FLUSH VALVES.

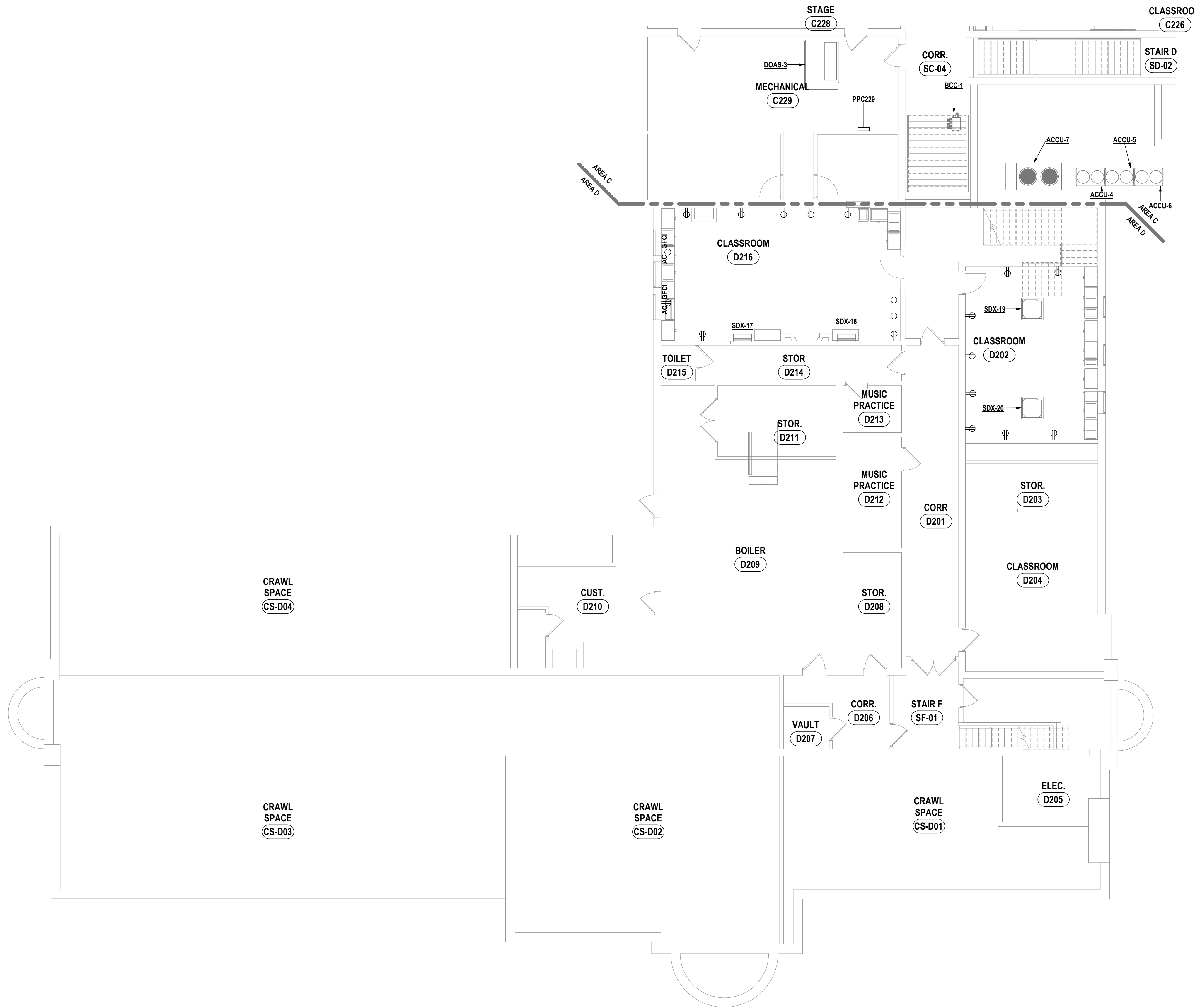

1 FIRST FLOOR POWER PLAN - AREA D
1/8" = 1'-0"

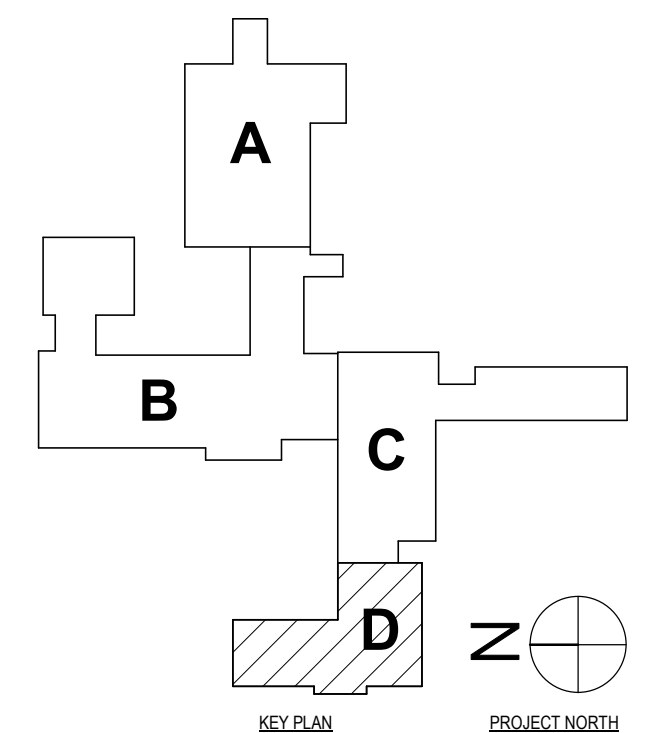

DATE:	11/14/2023
CHECKED BY:	GJR
DRAWN BY:	TAW
PHASE:	CP
# DATE:	1 06/20/24
DESCRIPTION OF REVISION:	ISSUED FOR BID

HUNT ENGINEERS | ARCHITECTS | SURVEYORS
 HORSEHEADS, NY 607-569-1030 ROCHESTER, NY 562-537-7516 TOWANDA, PA 570-265-4668
 BANGHAMTON, NY 607-798-8881 ALBANY, NY 607-798-8881
 WWW.HUNTEAS.COM
 NY CERTIFICATE NO. 0016220 PA CERTIFICATE NO. TSC220313464-1

SED # POCANTICO HILLS CENTRAL SCHOOL 16-082-04-01-040 PAVILION 16-082-047-007-001
FIRST FLOOR POWER PLAN - AREA D
PHASE 2 CAPITAL IMPROVEMENTS
POCANTICO HILLS CSD
 599 BEDFORD ROAD, SLEEPY HOLLOW, NY 10591
E1.4
 PROJECT NO: 3288-008

GENERAL NOTES - ELECTRICAL
REFER TO SHEET EB.1.

CONSTRUCTION NOTES - POWER

- P1 PROVIDE 20A CIRCUIT TO PANIC DEVICE. COORDINATE WITH OTHER TRADES.
- P2 PROVIDE POWER FROM NEAREST 120V UNSWITCHED POWER SOURCE FOR ELECTRONIC HOLD OPENS.
- P3 PROVIDE POWER TO COILING DOOR. COORDINATE WITH OTHER TRADES.
- P4 PROVIDE NEW PANELS. REFER TO PANEL SCHEDULES. CONTRACTOR SHALL BE AWARE OF EXISTING CRAWL SPACE TUNNEL CONNECTING BOILER ROOM TO GYMNASIUM SECTION OF BUILDING. CONTRACTOR TO FIELD VERIFY AND DETERMINE BEST ROUTING FOR PANEL.
- P5 PROVIDE NEW PANELS. REFER TO PANEL SCHEDULES. CONTRACTOR TO FIELD VERIFY ALL CIRCUITS PRIOR TO ORDERING PANEL FOR EXISTING CIRCUITS TO BE RELOCATED. ANY EXISTING CIRCUITS THAT CAN BE REMOVED SHALL BE REMOVED FROM THE PANEL AFTER INVESTIGATION. EXISTING HOMERUNS TO BE EXTENDED AS NEEDED TO NEW LOCATION. EXISTING MAIN FEEDER FOR PANEL TO BE RELOCATED AND EXTENDED AS NEEDED OVER TO LOCATION.
- P6 EXISTING WATER HEATER IS BEING REPLACED 1 FOR 1. DISCONNECT AND SECURE CIRCUITRY FOR REUSE. RECONNECT UNIT AFTER OTHERS HAVE BEEN INSTALLED. COORDINATE WITH OTHER TRADES.
- P7 PROVIDE POWER CONNECTION FROM PANEL PC229. WIRE NEW STANDALONE UNIT WITH 2#12, 1#12G, 3#14C.
- P8 PROVIDE 120V CIRCUIT IN JUNCTION BOX ABOVE CEILING FROM RECEPTACLE CIRCUIT IN SPACE FOR FLUSH VALVES.



1 SECOND FLOOR POWER PLAN - AREA B
1/8" = 1'-0"

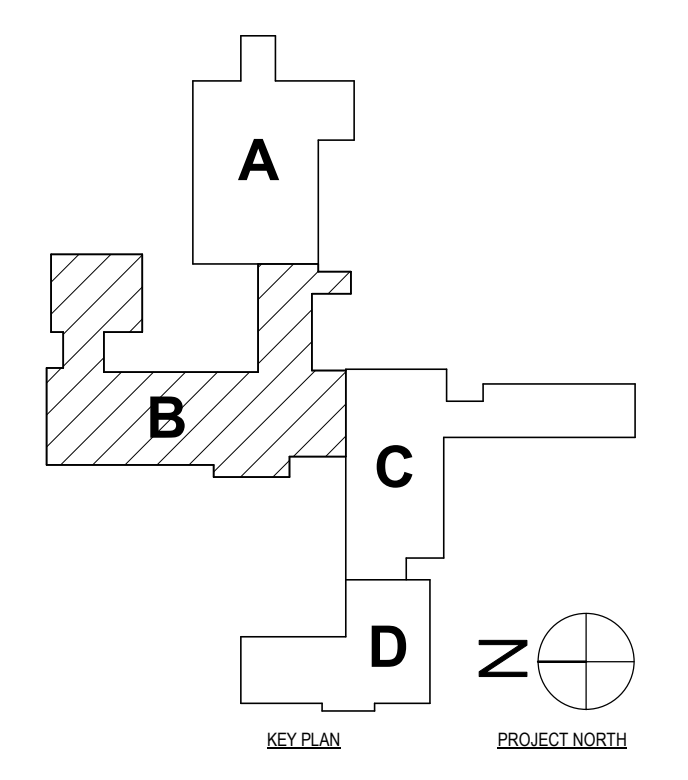

SD # POCAANTICO HILLS CENTRAL SCHOOL 16-0802-04-001-040; PAVILION 16-0802-047-007-001

SECOND FLOOR POWER PLAN - AREA B
PHASE 2 CAPITAL IMPROVEMENTS
POCAANTICO HILLS CSD
599 BEDFORD ROAD, SLEEPY HOLLOW, NY 10591

E1.5
PROJECT NO: 3288-008

HUNT ENGINEERS | ARCHITECTS | SURVEYORS
HORSEHEADS, NY 607-559-1038; ROCHESTER, NY 562-637-7516; TOWANDA, PA 870-265-4666
BANGHAMTON, NY 607-798-8881; ALBANY, NY 607-798-8881
WWW.HUNTEAS.COM
NY CERTIFICATE NO. 0016220; PA CERTIFICATE NO. TSC220313464-1

#	DATE:	DESCRIPTION OF REVISION:	ISSUED FOR:	BY:
1	06/20/20	ISSUED FOR BID		TAWW

DATE: 11/14/2022
CHECKED BY: GJB
DRAWN BY: TAWW
PHASE: CP

GENERAL NOTES - ELECTRICAL

REFER TO SHEET E0.1.

CONSTRUCTION NOTES - POWER

- P1 PROVIDE 20A CIRCUIT TO PANIC DEVICE. COORDINATE WITH OTHER TRADES.
- P2 PROVIDE POWER FROM NEAREST 120V UNSWITCHED POWER SOURCE FOR ELECTRONIC HOLD OPENS.
- P3 PROVIDE POWER TO COILING DOOR. COORDINATE WITH OTHER TRADES.
- P4 PROVIDE NEW PANELS. REFER TO PANEL SCHEDULES. CONTRACTOR SHALL BE AWARE OF EXISTING CRAWL SPACE TUNNEL CONNECTING BOILER ROOM TO GYMNASIUM SECTION OF BUILDING. CONTRACTOR TO FIELD VERIFY AND DETERMINE BEST ROUTING FOR PANEL.
- P5 PROVIDE NEW PANELS. REFER TO PANEL SCHEDULES. CONTRACTOR TO FIELD VERIFY ALL CIRCUITS PRIOR TO ORDERING PANEL FOR EXISTING CIRCUITS TO BE RELOCATED. ANY EXISTING CIRCUITS THAT CAN BE REMOVED SHALL BE REMOVED FROM THE PANEL AFTER INVESTIGATION. EXISTING HOMERUNS TO BE EXTENDED AS NEEDED TO NEW LOCATION. EXISTING MAIN FEEDER FOR PANEL TO BE RELOCATED AND EXTENDED AS NEEDED OVER TO LOCATION.
- P6 EXISTING WATER HEATER IS BEING REPLACED 1 FOR 1. DISCONNECT AND SECURE CIRCUITRY FOR REUSE. RECONNECT UNIT AFTER OTHERS HAVE INSTALLED. COORDINATE WITH OTHER TRADES.
- P7 PROVIDE POWER CONNECTION FROM PANEL PPC229. WIRE NEW STANDALONE UNIT WITH 2P12, 1P120, 3/4"C.
- P8 PROVIDE 120V CIRCUIT IN JUNCTION BOX ABOVE CEILING FROM RECEPTACLE CIRCUIT IN SPACE FOR FLUSH VALVES.

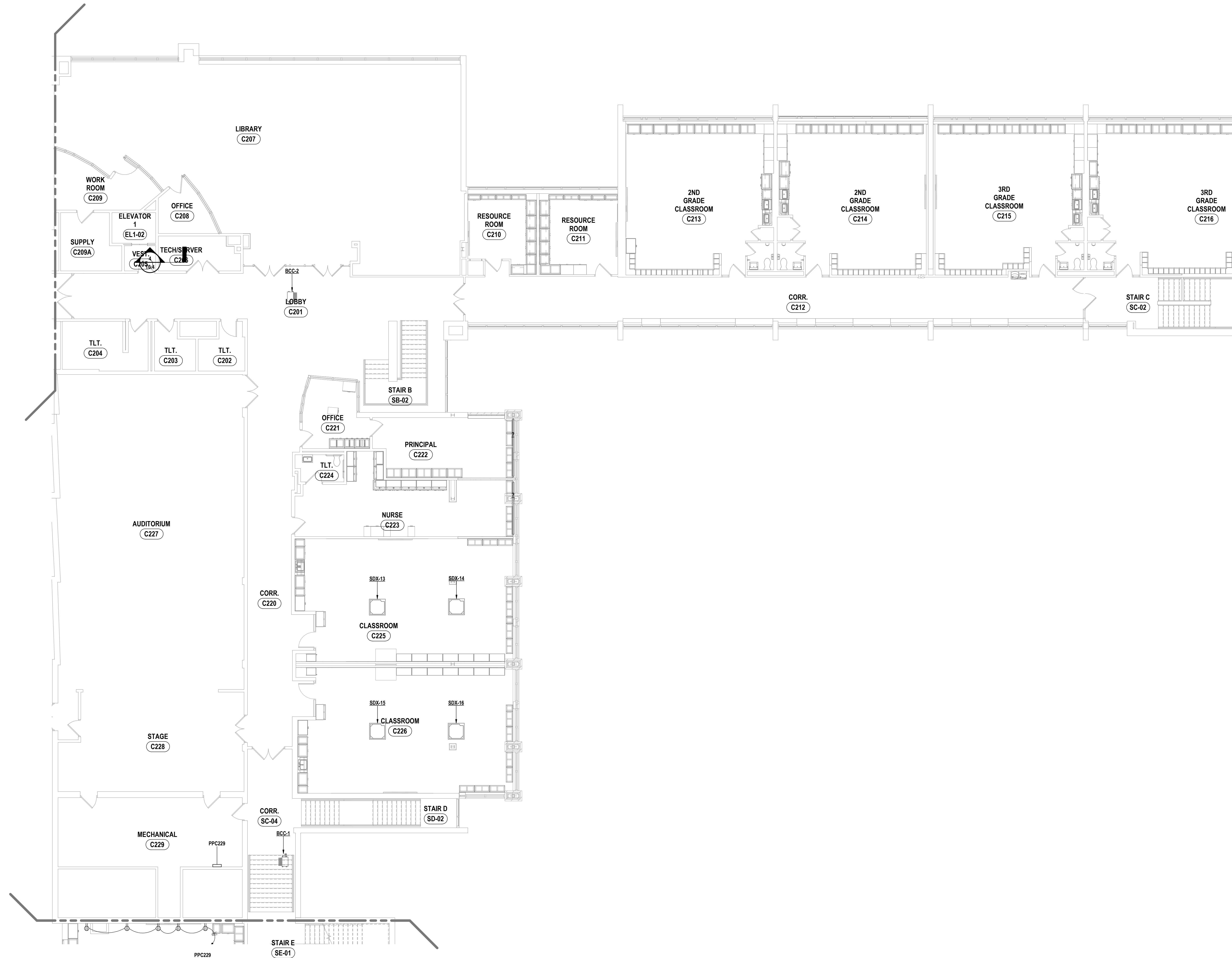

1 SECOND FLOOR POWER PLAN - AREA C
1/8" = 1'-0"

DATE:	11/14/2023	DATE:	11/14/2023
ISSUED FOR:	ISSUED FOR BID	DATE:	11/14/2023
DESCRIPTION OF REVISION:		DATE:	11/14/2023
#	1	DATE:	11/14/2023

HUNT ENGINEERS | ARCHITECTS | SURVEYORS
 HORSEHEADS, NY 607-563-1033 ROCHESTER, NY 562-537-7516 TOWANDA, PA 570-265-4688
 BANGHAMTON, NY 607-798-8881 ALBANY, NY 607-798-8881
 WWW.HUNTEAS.COM
 NY CERTIFICATE NO. 0016220 PA CERTIFICATE NO. TSC220131464-1

SECOND FLOOR POWER PLAN - AREA C
 PHASE 2 CAPITAL IMPROVEMENTS
 POCANTICO HILLS CSD
 599 BEDFORD ROAD, SLEEPY HOLLOW, NY 10591

E1.6
 PROJECT NO: 3288-008

GENERAL NOTES - ELECTRICAL

REFER TO SHEET E0.1.

CONSTRUCTION NOTES - POWER

- P1 PROVIDE 20A CIRCUIT TO PANIC DEVICE. COORDINATE WITH OTHER TRADES.
- P2 PROVIDE POWER FROM NEAREST 120V UNSWITCHED POWER SOURCE FOR ELECTRONIC HOLD OPENS.
- P3 PROVIDE POWER TO COILING DOOR. COORDINATE WITH OTHER TRADES.
- P4 PROVIDE NEW PANELS. REFER TO PANEL SCHEDULES. CONTRACTOR SHALL BE AWARE OF EXISTING CRAWL SPACE TUNNEL CONNECTING BOILER ROOM TO GYMNASIUM SECTION OF BUILDING. CONTRACTOR TO FIELD VERIFY AND DETERMINE BEST ROUTING FOR PANEL.
- P5 PROVIDE NEW PANELS. REFER TO PANEL SCHEDULES. CONTRACTOR TO FIELD VERIFY ALL CIRCUITS PRIOR TO ORDERING PANEL FOR EXISTING CIRCUITS TO BE RELOCATED. ANY EXISTING CIRCUITS THAT CAN BE REMOVED SHALL BE REMOVED FROM THE PANEL AFTER INVESTIGATION. EXISTING HOMERUNS TO BE EXTENDED AS NEEDED TO NEW LOCATION. EXISTING MAIN FEEDER FOR PANEL TO BE RELOCATED AND EXTENDED AS NEEDED OVER TO LOCATION.
- P6 EXISTING WATER HEATER IS BEING REPLACED 1 FOR 1. DISCONNECT AND SECURE CIRCUITRY FOR REUSE. RECONNECT UNIT AFTER OTHERS HAVE INSTALLED. COORDINATE WITH OTHER TRADES.
- P7 PROVIDE POWER CONNECTION FROM PANEL PPC229. WIRE NEW STANDALONE UNIT WITH 2#12, #12G, 3/4" C.
- P8 PROVIDE 120V CIRCUIT IN JUNCTION BOX ABOVE CEILING FROM RECEPTACLE CIRCUIT IN SPACE FOR FLUSH VALVES.

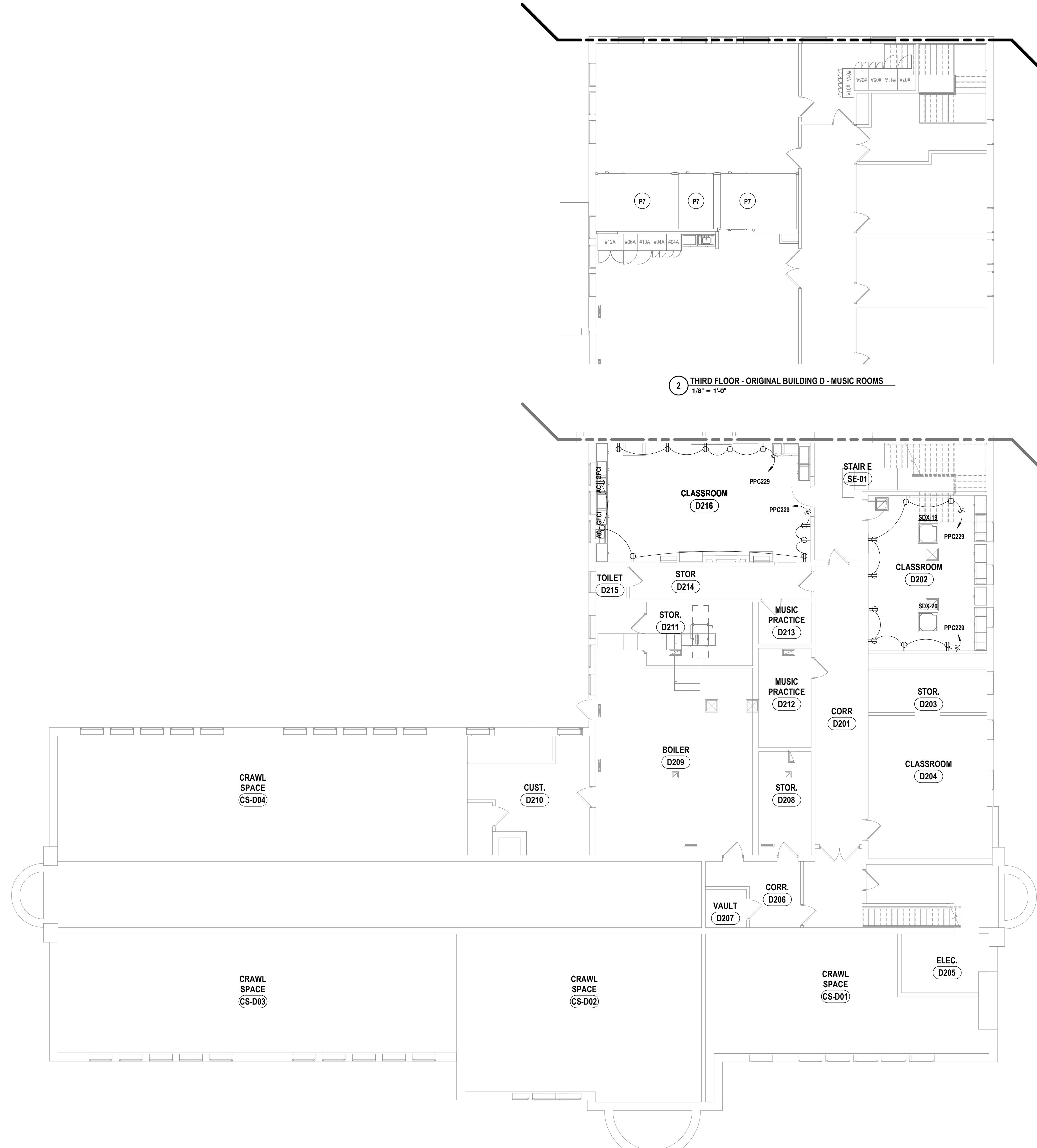

1 SECOND FLOOR POWER PLAN - AREA D
1/8" = 1'-0"

2 THIRD FLOOR - ORIGINAL BUILDING D - MUSIC ROOMS
1/8" = 1'-0"

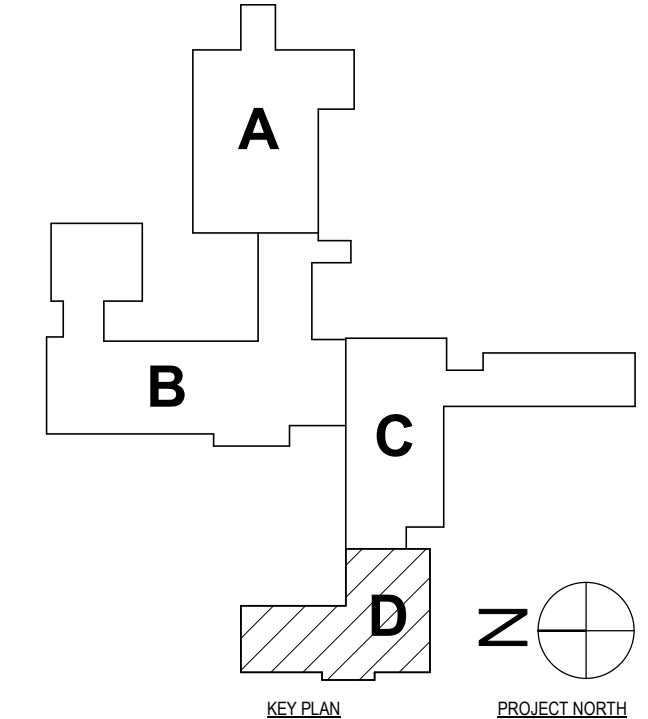

SED #: POCANTICO HILLS CENTRAL SCHOOL 16-0802-04-001-040; PAVILION: 16-0802-047-007-001

SECOND FLOOR POWER PLAN - AREA D
PHASE 2 CAPITAL IMPROVEMENTS
POCANTICO HILLS CSD
599 BEDFORD ROAD, SLEEPY HOLLOW, NY 10591

E1.7
PROJECT NO: 3288-008

HUNT ENGINEERS | ARCHITECTS | SURVEYORS
HORSEHEADS, NY 607-559-1033 ROCHESTER, NY 562-537-7516 TOWANDA, PA 570-265-4686
BINGHAMTON, NY 607-738-8881 ALBANY, NY 607-738-8881
WWW.HUNTEAS.COM
NY CERTIFICATE NO. 0016220 PA CERTIFICATE NO. TSC220313464-1

#	DATE:	DESCRIPTION OF REVISION:	ISSUED FOR:
1	06/20/20	ISSUED FOR BID	

DRAWN BY:	TAWW
CHECKED BY:	GJB
DATE:	11/14/2022
PHASE:	CP

Copyright 2023
IT IS A VIOLATION OF THE LAW FOR ANY PERSON TO MAKE UNAUTHORIZED ALTERATIONS OR ADJUSTMENTS TO PLANS
DRAWN BY LICENSED ENGINEER, ARCHITECT OR SURVEYOR

GENERAL NOTES - ELECTRICAL

REFER TO SHEET E0.1.

CONSTRUCTION NOTES - LIGHTING & FA

- L1 NOT USED.
- L2 REINSTALL EXISTING FIXTURES BACK INTO NEW CEILING GRID.
- L3 PROVIDE FIRE ALARM CONNECTION TO COILING DOOR.
- L4 BY ALTERNATE #2. CIRCUIT NEW SITE LIGHTING FROM PANEL WITH 288, 1880, 1-1/2" C. REFER TO SITE PLANS FOR MORE DETAILS.

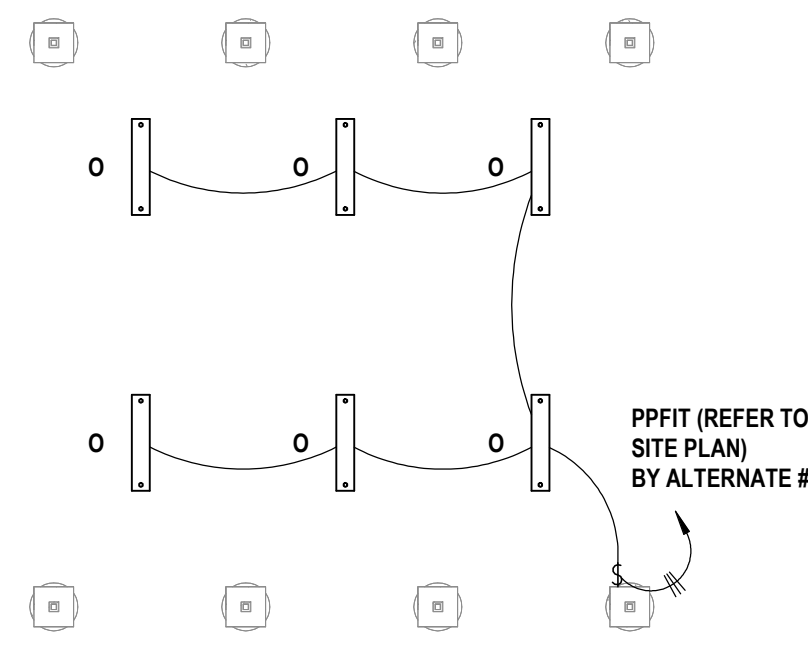

SEE DETAILS ON AD1-E1

ITEM AD1-9 Refer to E2.1 - FIRST FLOOR LIGHTING & FA PLAN - AREA A
 AMEND E2.1 - FIRST FLOOR LIGHTING & FA PLAN - AREA A with AD1-E1 - FITNESS CENTER EXTERIOR LIGHTING, as issued with this addendum.

2 FIRST FLOOR LIGHTING PLAN - OUTDOOR LEARNING
 1/8" = 1'-0"

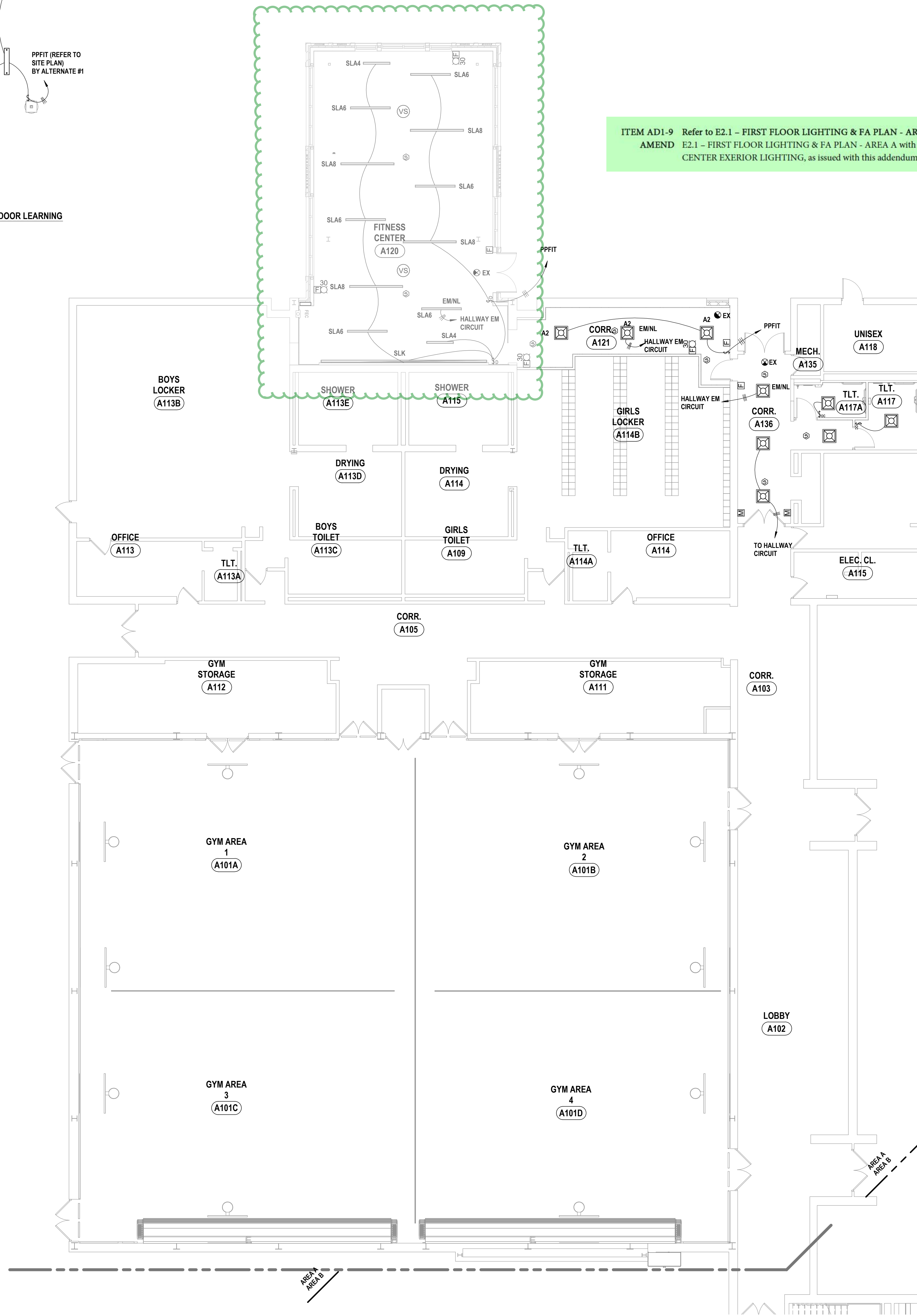

1 FIRST FLOOR LIGHTING PLAN - AREA A
 1/8" = 1'-0"

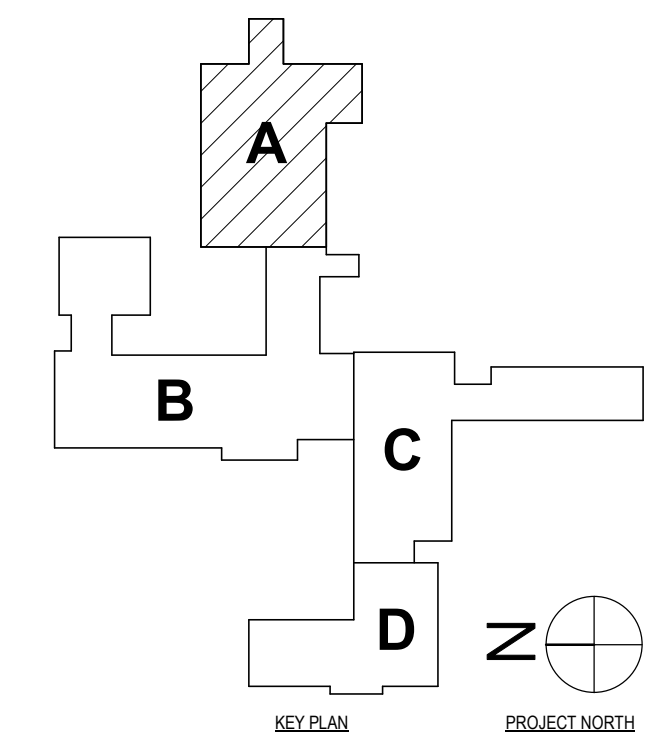

SED #: PO-CANTICO HILLS CENTRAL SCHOOL 16-082-04-001-040; PAVILION: 16-082-047-007-001

FIRST FLOOR LIGHTING & FA PLAN - AREA A

PHASE 2 CAPITAL IMPROVEMENTS

POCANTICO HILLS CSD

599 BEDFORD ROAD, SLEEPY HOLLOW, NY 10591

E2.1

PROJECT NO: 3288-008

HUNT ENGINEERS | ARCHITECTS | SURVEYORS
 HORSEHEADS, NY 607-458-1033 ROCHESTER, NY 562-637-7516 TOWANDA, PA 870-265-4668
 BINGHAMTON, NY 607-798-8881 ALBANY, NY 607-758-8881
 WWW.HUNTEAS.COM
 NY CERTIFICATE NO. 0016220 PA CERTIFICATE NO. TSC220313464-1

DATE: 1 10/24/2024

DESCRIPTION OF REVISION:
 ISSUED FOR BID

DRAWN BY: TAWW
 CHECKED BY: GJB
 DATE: 11/14/2023
 PHASE: CP

THIS IS A VOLUNTARY STATEMENT OF THE DESIGN PROFESSIONAL'S AUTHORITY TO SEAL. IT DOES NOT CONSTITUTE AN ENDORSEMENT OF THE PROJECT OR THE CONTRACT DOCUMENTS.

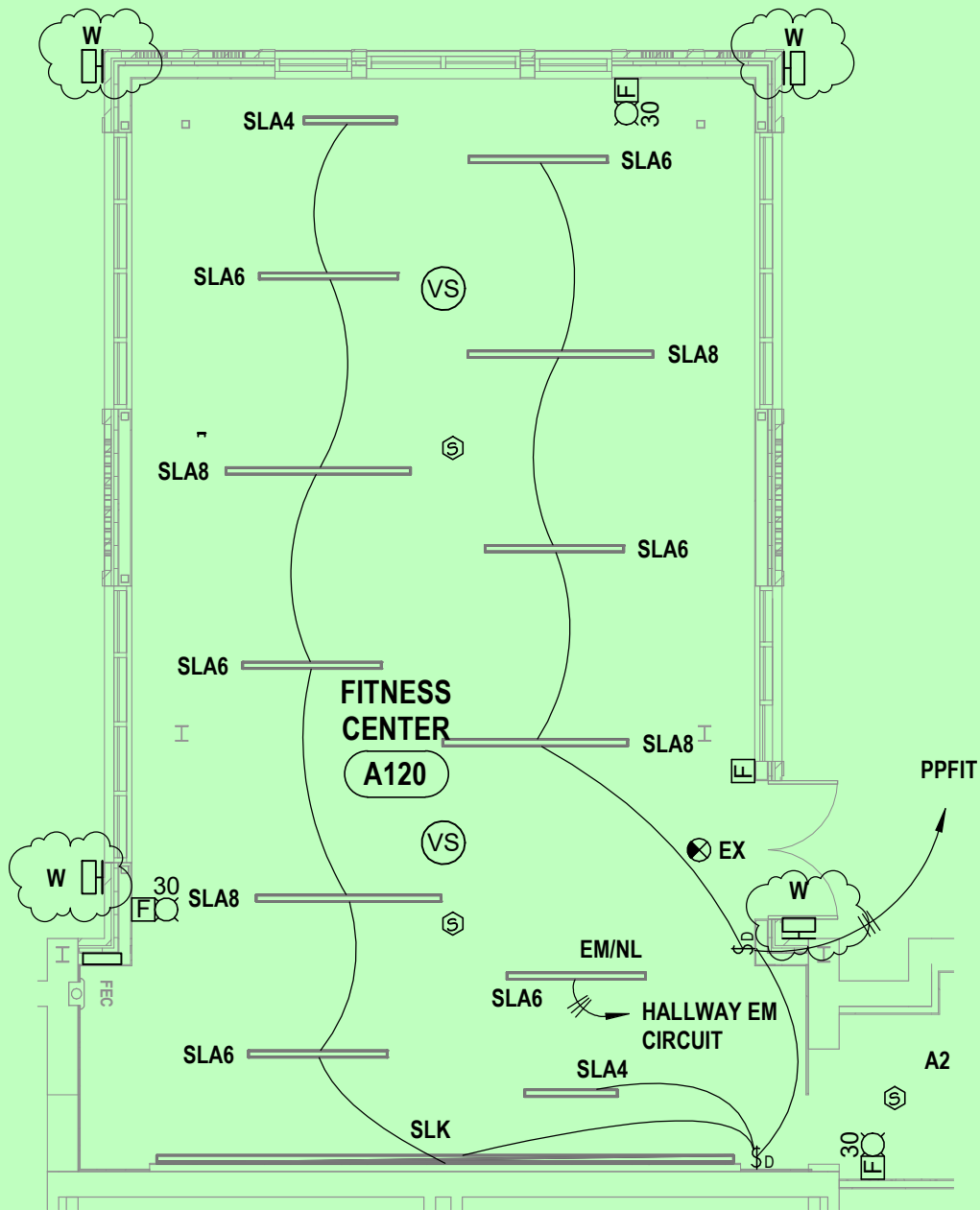

1 **FITNESS CENTER EXTERIOR LIGHTING**
 1/8" = 1'-0"

<p>FITNESS CENTER EXTERIOR LIGHTING PHASE 2 CAPITAL IMPROVEMENTS POCANTICO HILLS CSD 599 BEDFORD ROAD, SLEEPY HOLLOW, NY 10591</p>	<p>HUNT ENGINEERS ARCHITECTS SURVEYORS HORSEHEADS, NY 607 - 358 - 1000 ROCHESTER, NY 585 - 327 - 7949 TOWANDA, PA 570 - 265 - 4868</p>	<p>AD1-E1</p> <p>DATE: 07/16/24</p> <p>PROJECT NO: 3288-008</p>
--	---	--

GENERAL NOTES - ELECTRICAL

REFER TO SHEET E0.1.

CONSTRUCTION NOTES - LIGHTING & FA

- L1 NOT USED.
- L2 REINSTALL EXISTING FIXTURES BACK INTO NEW CEILING GRID.
- L3 PROVIDE FIRE ALARM CONNECTION TO COLLING DOOR.
- L4 BY ALTERNATE #2. CIRCUIT NEW SITE LIGHTING FROM PANEL WITH 2#8, 1#8G, 1-1/2" C. REFER TO SITE PLANS FOR MORE DETAILS.

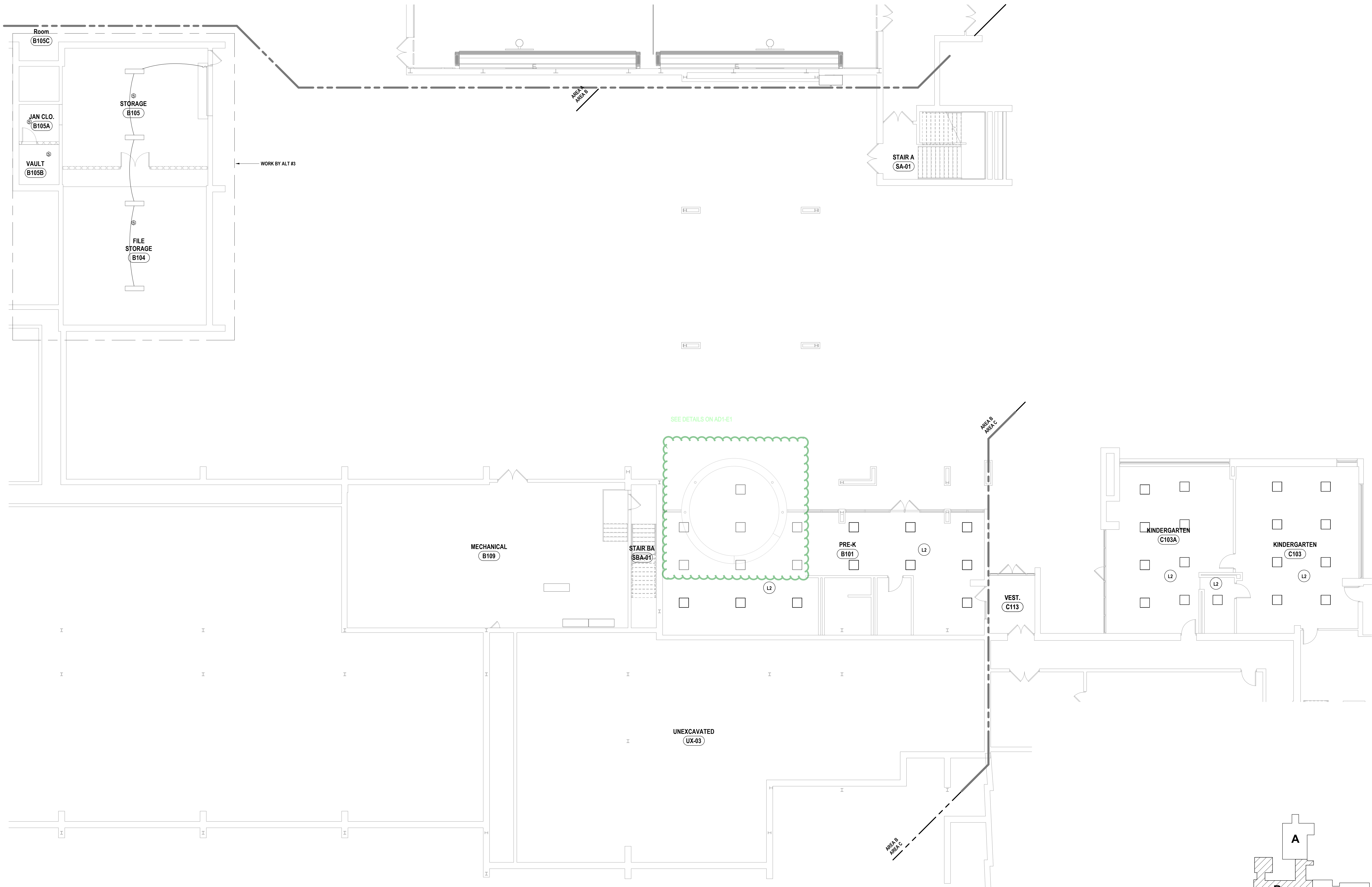

1 FIRST FLOOR LIGHTING PLAN - AREA B
1/8" = 1'-0"

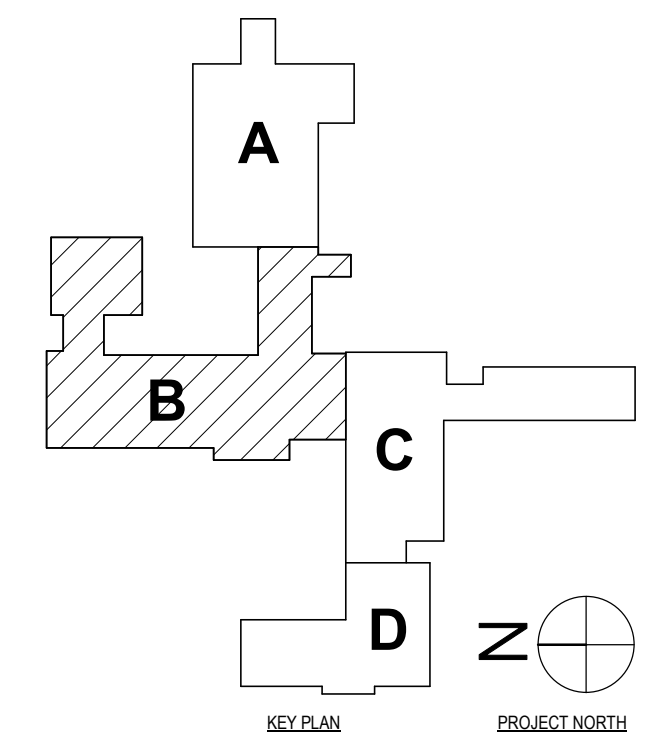

SD # POCAANTICO HILLS CENTRAL SCHOOL 16-002-04-001-040 PAVILION 16-002-047-007-001

FIRST FLOOR LIGHTING & FA PLAN - AREA B
PHASE 2 CAPITAL IMPROVEMENTS
POCAANTICO HILLS CSD
599 BEDFORD ROAD, SLEEPY HOLLOW, NY 10591

E2.2
PROJECT NO: 3288-008

#	DATE:	DESCRIPTION OF REVISION:	ISSUED FOR:
1	06/20/20		BID

DRAWN BY:	TAWW
CHECKED BY:	GJB
DATE:	11/14/2020
PHASE:	CF

IT IS A VIOLATION OF THE LAW FOR ANY PERSON TO MAKE UNAUTHORIZED ALTERATIONS OR ADDITIONS TO PLANS DRAWN BY A LICENSED PROFESSIONAL ENGINEER, ARCHITECT OR SURVEYOR.

HUNT ENGINEERS | ARCHITECTS | SURVEYORS
 HORSEHEADS, NY 607-458-1033 ROCHESTER, NY 585-537-7516 TOWANDA, PA 570-265-4686
 BANGHAMTON, NY 607-798-8881 ALBANY, NY 607-758-8881
 WWW.HUNTEAS.COM
 NY CERTIFICATE NO. 0016250 PA CERTIFICATE NO. TSC220313464-1

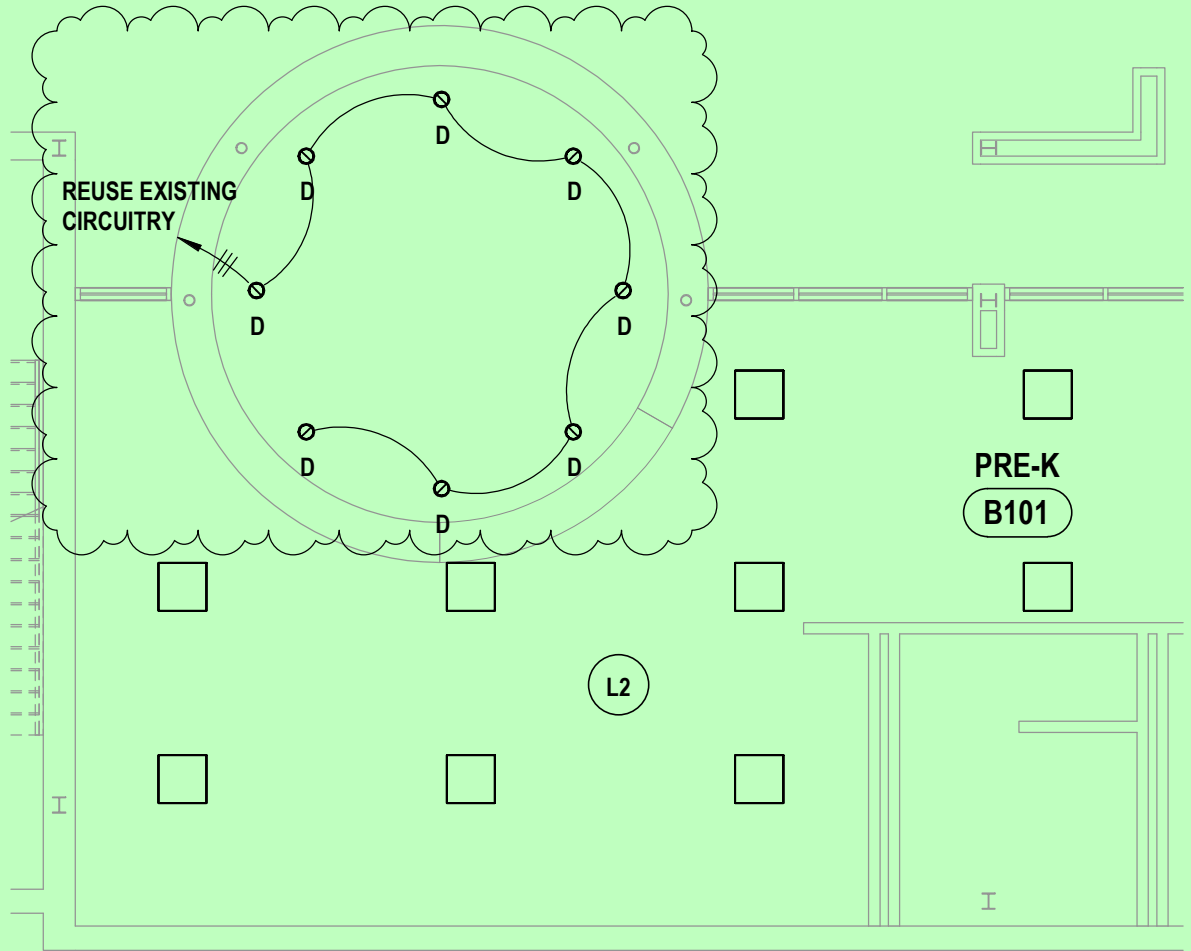

1 PRE-K B101 MODIFIED LIGHTING
 1/8" = 1'-0"

PARTIAL FIRST FLOOR - AREA B PRE-K B101

PHASE 2 CAPITAL IMPROVEMENTS

POCANTICO HILLS CSD

599 BEDFORD ROAD, SLEEPY HOLLOW, NY 10591

COPYRIGHT © 2021

HUNT ENGINEERS | ARCHITECTS | SURVEYORS

HORSEHEADS, NY 607 - 358 - 1000 ROCHESTER, NY 585 - 327 - 7949
 TOWANDA, PA 570 - 265 - 4868

AD1-E2

DATE:
07/16/24

PROJECT NO:
3288-008

GENERAL NOTES - ELECTRICAL

REFER TO SHEET E0.1.

CONSTRUCTION NOTES - LIGHTING & FA

- L1 NOT USED.
- L2 REINSTALL EXISTING FIXTURES BACK INTO NEW CEILING GRID.
- L3 PROVIDE FIRE ALARM CONNECTION TO COILING DOOR.
- L4 BY ALTERNATE #2. CIRCUIT NEW SITE LIGHTING FROM PANEL WITH 208, 1000, 1-1/2" C. REFER TO SITE PLANS FOR MORE DETAILS.



ITEM AD1-11 Refer to E2.3 - SECOND FLOOR LIGHTING & FA PLAN - AREA B
 DELETE refer to detail 1, remove any lighting, controls, and ceiling work in room Art B216.

1 SECOND FLOOR LIGHTING PLAN - AREA B
 1/8" = 1'-0"

DATE:	11/14/2023	TITLE:	PHASE:
ISSUED FOR:	CP	DESCRIPTION OF REVISION:	CP
DRAWN BY: TAWW		CHECKED BY: GJB	
DATE: 11/14/2023		TIT B A VOLUNTION OF THE LAW FOR ANY PERSON TO MAKE UNAUTHORIZED ALTERATIONS OR ADDITIONS TO PLANS	
PROJECT NO: 3288-008		COPYRIGHT: 2023	

HUNT ENGINEERS | ARCHITECTS | SURVEYORS
 HORSEHEADS, NY 607-658-1033 POCONO RESORTS, NY 562-837-7516 TOWANDA, PA 570-265-4666
 BANGHAMTON, NY 607-798-8881 ALBANY, NY 607-758-8881
 WWW.HUNTEAS.COM
 NY CERTIFICATE NO. 0016220 PA CERTIFICATE NO. TSC220313464-1

SECOND FLOOR LIGHTING & FA PLAN - AREA B
 PHASE 2 CAPITAL IMPROVEMENTS
 POCANTICO HILLS CSD
 599 BEDFORD ROAD, SLEEPY HOLLOW, NY 10591
E2.3
 PROJECT NO: 3288-008

GENERAL NOTES - ELECTRICAL

REFER TO SHEET E0.1.

CONSTRUCTION NOTES - LIGHTING & FA

- L1 NOT USED.
- L2 REINSTALL EXISTING FIXTURES BACK INTO NEW CEILING GRID.
- L3 PROVIDE FIRE ALARM CONNECTION TO COILING DOOR.
- L4 BY ALTERNATE #2. CIRCUIT NEW SITE LIGHTING FROM PANEL WITH 288, 188G, 1-1/2" C. REFER TO SITE PLANS FOR MORE DETAILS.

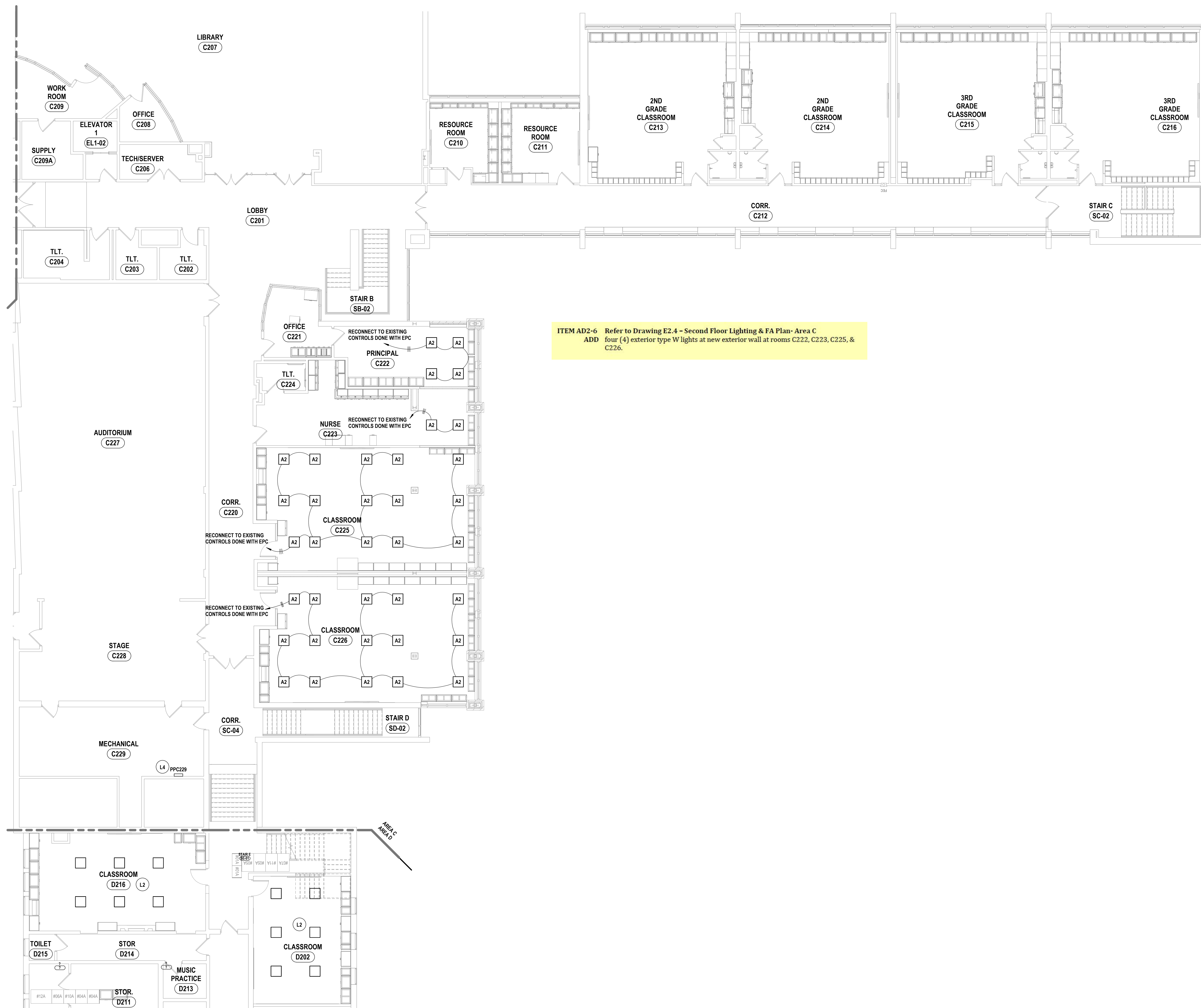

ITEM AD2-6 Refer to Drawing E2.4 - Second Floor Lighting & FA Plan- Area C
ADD four (4) exterior type W lights at new exterior wall at rooms C222, C223, C225, & C226.

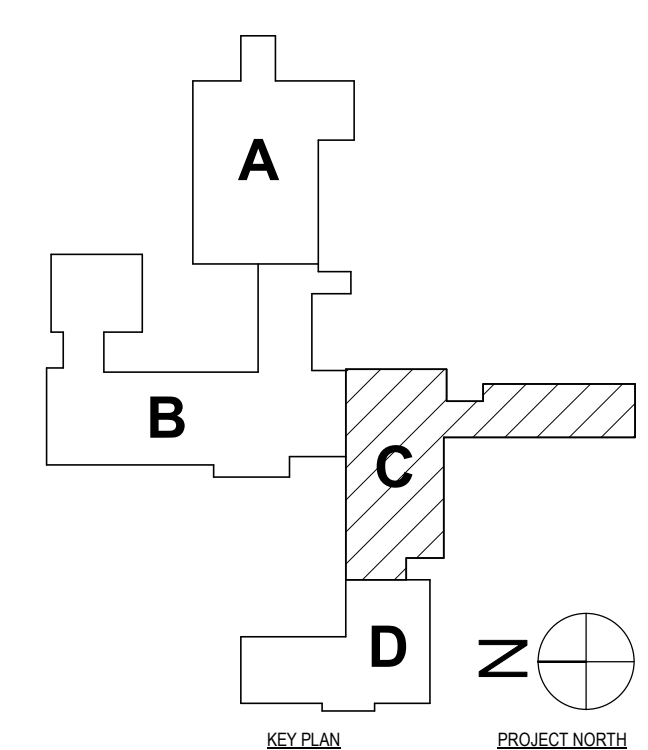

1 SECOND FLOOR LIGHTING PLAN - AREA C
 1/8" = 1'-0"

SED #: POCAHONTO HILLS CENTRAL SCHOOL 16-0802-04-001-040; PAVILION: 16-0802-047-001-001

SECOND FLOOR LIGHTING & FA PLAN - AREA C

PHASE 2 CAPITAL IMPROVEMENTS

POCAHONTO HILLS CSD

599 BEDFORD ROAD, SLEEPY HOLLOW, NY 10591

E2.4

PROJECT NO: 3288-008

#	DATE:	DESCRIPTION OF REVISION:	ISSUED FOR:
1	06/20/20		BID

DRAWN BY:	TAWM
CHECKED BY:	GJB
DATE:	11/14/2020
PHASE:	CP

Copyright 2023
 HUNT ENGINEERS | ARCHITECTS | SURVEYORS
 118 A VIOLET OF THE LAW FOR ANY PERSON TO MAKE UNAUTHORIZED ALTERATIONS OR ADDITIONS TO PLANS
 100 WEST 10TH STREET, SUITE 200, ALBANY, NY 12242-1000
 518-486-8888
 WWW.HUNTEAS.COM
 NY CERTIFICATE NO. 0016220 PA CERTIFICATE NO. TSC220313464-1

HUNT ENGINEERS | ARCHITECTS | SURVEYORS
 HORSEHEADS, NY 12075-0038 POCAHONTO, NY 12567-7506 TOWANDA, PA 17826-2605-4608
 BINGHAMTON, NY 13902-8881 ALBANY, NY 12242-1000
 NY CERTIFICATE NO. 0016220 PA CERTIFICATE NO. TSC220313464-1

GENERAL NOTES - TECHNOLOGY

- A ALL CABLING INSTALLATION AND TERMINATION TO ADHERE TO CURRENT NEC CODES AND RELATED ANS/IEEE STANDARDS.
- B WHEN INSTALLING CEILING MOUNTED DEVICES, ADJUST LOCATION TO AVOID OTHER CEILING MOUNTED DEVICES SUCH AS EXT SIGNS, ETC.
- C ALL DATA CABLING SHALL BE PLENUM RATED.
- D OWNER TO APPROVE FINAL LOCATION AND VIEW OF ALL CAMERAS.
- E ALL ELECTRONIC SERVICES NEED TO BE COORDINATED WITH OWNER PRIOR TO REMOVAL AND DISCONNECTION.
- F ALL CEILING MOUNTED DEVICES TO BE SUPPORTED BY STRUCTURE ABOVE. DO NOT USE CEILING GRID AS SOLE SUPPORT MECHANISM.
- G ALL WALL OUTLETS SHALL BE LOCATED WITHIN 36" OF THE NEAREST POWER OUTLET AND AT THE SAME ELEVATION.
- H ANY DAMAGE DONE TO A FUNCTIONING CABLING SYSTEM IS THE RESPONSIBILITY OF; AND WILL BE REPAIRED BY THE CONTRACTOR, AT NO ADDITIONAL COST TO THE OWNER.
- I CONTRACTOR TO PROVIDE ADDITIONAL CONDUIT PATHWAYS AS REQUIRED FOR ALL NEW CABLING. PER SPECIFICATIONS.
- J THE CONTRACTOR SHALL PROVIDE TEMPORARY PROTECTIVE COVERING ON EXISTING FLOOR AND WALL SURFACES SCHEDULED TO REMAIN IN ALL WORK AREAS. THE CONTRACTOR SHALL USE EXTREME CARE TO PREVENT DAMAGE TO EXISTING FINISHES AND SHALL BE RESPONSIBLE FOR REPAIRING ALL SURFACES AND FINISHES DAMAGED AS A RESULT OF THE WORK.
- K EXISTING CONDUITS THAT ARE RE-USED OR REQUIRED TO BE REMOVED/INFILLED, SHALL BE FIRESTOPPED ACCORDING TO SPECIFICATIONS AND ALL APPLICABLE CODES.
- L ELECTRONIC LOCKING HARDWARE PROVIDED AS PART OF DOOR HARDWARE SET UNLESS NOTED OTHERWISE SHALL HAVE POWER SUPPLIES TO BE COMPATIBLE WITH DOOR HARDWARE AS SPECIFIED IN SECTION 08 71 00. VOLTAGE TO BE V.I.F.

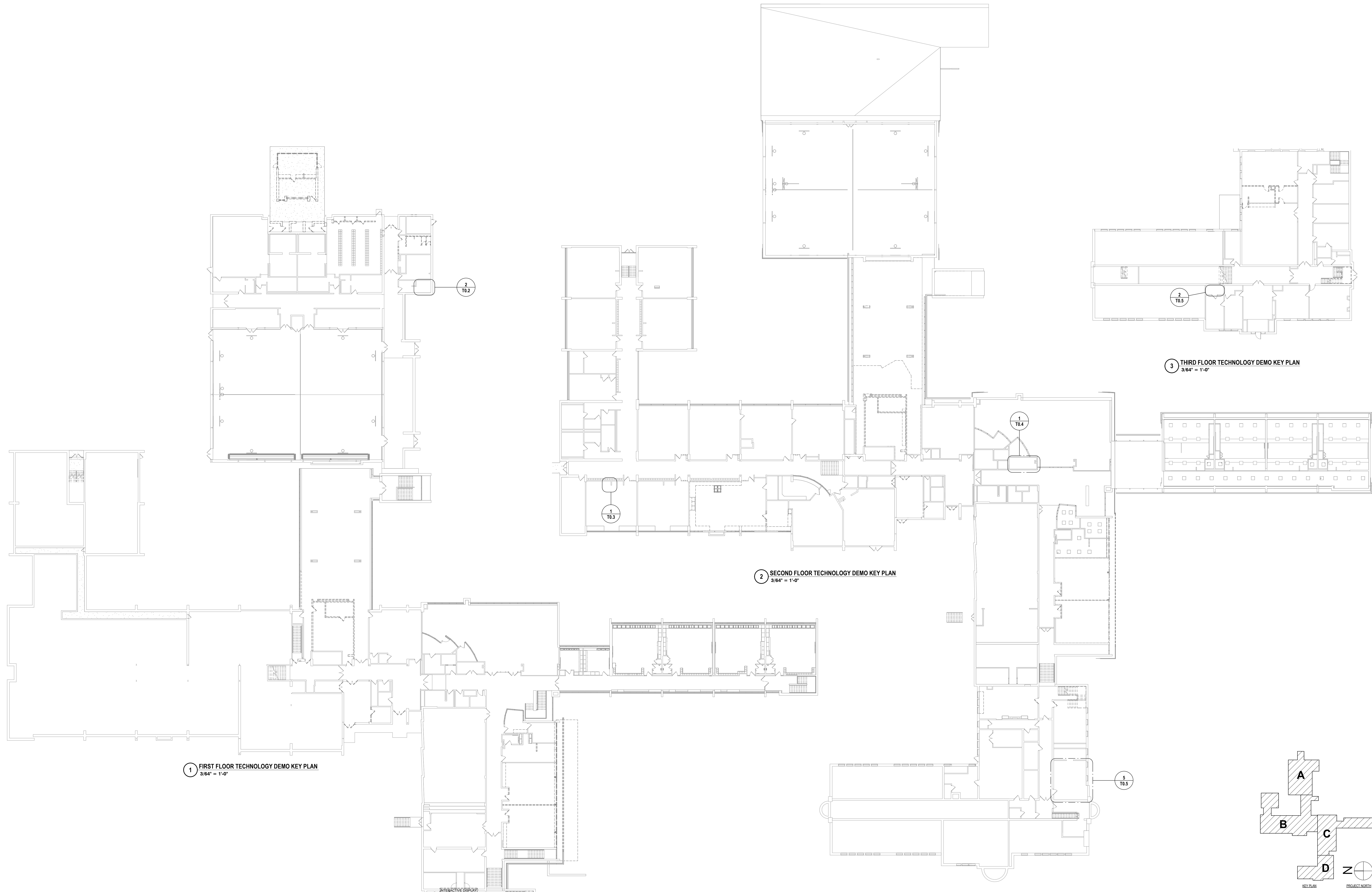

DRAWN BY:	JLS
CHECKED BY:	CSH
DATE:	11/14/2023
PHASE:	CD

#	DATE	DESCRIPTION OF REVISION
1	06/20/24	ISSUED FOR BID

HUNT ENGINEERS | ARCHITECTS | SURVEYORS
 HORSEHEADS, NY 607-538-1038 ROCHESTER, NY 562-637-7516 TOWANDA, PA 570-265-4688
 BANGHAMTON, NY 607-798-8881 ALBANY, NY 607-798-8881
 WWW.HUNTEAS.COM
 NY CERTIFICATE NO. 0016220 PA CERTIFICATE NO. TSC220313464-1

TECHNOLOGY DEMO KEY PLANS
 PHASE 2 CAPITAL IMPROVEMENTS
 POCANTICO HILLS CSD
 599 BEDFORD ROAD, SLEEPY HOLLOW, NY 10591
T0.1
 PROJECT NO: 3288-008

SET #: POCANTICO HILLS CENTRAL SCHOOL 16-002-04-001-040 PAVILION 16-002-047-001-001

GENERAL NOTES - TECHNOLOGY

- A ALL CABLING INSTALLATION AND TERMINATION TO ADHERE TO CURRENT NEC CODES AND RELATED ANS/IEEE STANDARDS.
- B WHEN INSTALLING CEILING MOUNTED DEVICES, ADJUST LOCATION TO AVOID OTHER CEILING MOUNTED DEVICES SUCH AS EXIT SIGNS, ETC.
- C ALL DATA CABLING SHALL BE FLENUM RATED.
- D OWNER TO APPROVE FINAL LOCATION AND VIEW OF ALL CAMERAS.
- E ALL ELECTRONIC SERVICES NEED TO BE COORDINATED WITH OWNER PRIOR TO REMOVAL AND DISCONNECTION.
- F ALL CEILING MOUNTED DEVICES TO BE SUPPORTED BY STRUCTURE ABOVE. DO NOT USE CEILING GRID AS SOLE SUPPORT MECHANISM
- G ALL WALL OUTLETS SHALL BE LOCATED WITHIN 36" OF THE NEAREST POWER OUTLET AND AT THE SAME ELEVATION.
- H ANY DAMAGE DONE TO A FUNCTIONING CABLING SYSTEM IS THE RESPONSIBILITY OF, AND WILL BE REPAIRED BY THE CONTRACTOR, AT NO ADDITIONAL COST TO THE OWNER.
- I CONTRACTOR TO PROVIDE ADDITIONAL CONDUIT PATHWAYS AS REQUIRED FOR ALL NEW CABLING, PER SPECIFICATIONS.
- J THE CONTRACTOR SHALL PROVIDE TEMPORARY PROTECTIVE COVERING ON EXISTING FLOOR AND WALL SURFACES SCHEDULED TO REMAIN IN ALL WORK AREAS. THE CONTRACTOR SHALL USE EXTREME CARE TO PREVENT DAMAGE TO EXISTING FINISHES AND SHALL BE RESPONSIBLE FOR REPAIRING ALL SURFACES AND FINISHES DAMAGED AS A RESULT OF THE WORK.
- K EXISTING CONDUITS THAT ARE RE-USED OR REQUIRED TO BE REMOVED/INFILLED, SHALL BE FIRESTOPPED ACCORDING TO SPECIFICATIONS AND ALL APPLICABLE CODES.
- L ELECTRONIC LOCKING HARDWARE PROVIDED AS PART OF DOOR HARDWARE SET UNLESS NOTED OTHERWISE SHALL HAVE POWER SUPPLIES TO BE COMPATIBLE WITH DOOR HARDWARE AS SPECIFIED IN SECTION 08 71 00; VOLTAGE TO BE V.I.F.

DEMOLITION NOTES - TECHNOLOGY

- D1 TELECOMMUNICATIONS OUTLET TO BE REMOVED. REMOVE CABLING BACK TO SOURCE.
- D2 CLOCK TO BE REMOVED. TURN OVER TO OWNER AFTER REMOVAL.
- D3 IP CLOCK/SPEAKER TO BE REMOVED. RETAIN FOR REINSTALLATION. REMOVE SIGNAL CABLING BACK TO SOURCE.
- D4 INTERACTIVE BOARD AND DAV COMPONENTS TO BE REMOVED. RETAIN FOR REINSTALLATION. REMOVE ALL RELATED CABLING BACK TO SOURCE.
- D5 ASSISTED LISTENING SPEAKER TO BE REMOVED. REMOVE CABLING BACK TO SOURCE. RETAIN DEVICE FOR REINSTALLATION.
- D6 CLASSROOM A/V CAMERA TO BE REMOVED. REMOVE CABLING BACK TO SOURCE. RETAIN DEVICE FOR REINSTALLATION.
- D7 ELECTRONIC LOCKING HARDWARE TO BE REMOVED. RETAIN FOR REINSTALLATION. REMOVE CABLING BACK TO SOURCE.
- D8 VISUAL NOTIFICATION STROBE TO BE REMOVED. REMOVE SIGNAL CABLING BACK TO SOURCE. RETAIN DEVICE FOR REINSTALLATION.
- D9 WIRELESS ACCESS POINT TO BE REMOVED. REMOVE SIGNAL CABLING BACK TO SOURCE. RETAIN DEVICE FOR REINSTALLATION.
- D10 SURVEILLANCE CAMERA TO BE REMOVED. REMOVE SIGNAL CABLING BACK TO SOURCE. RETAIN DEVICE FOR INSTALLATION.

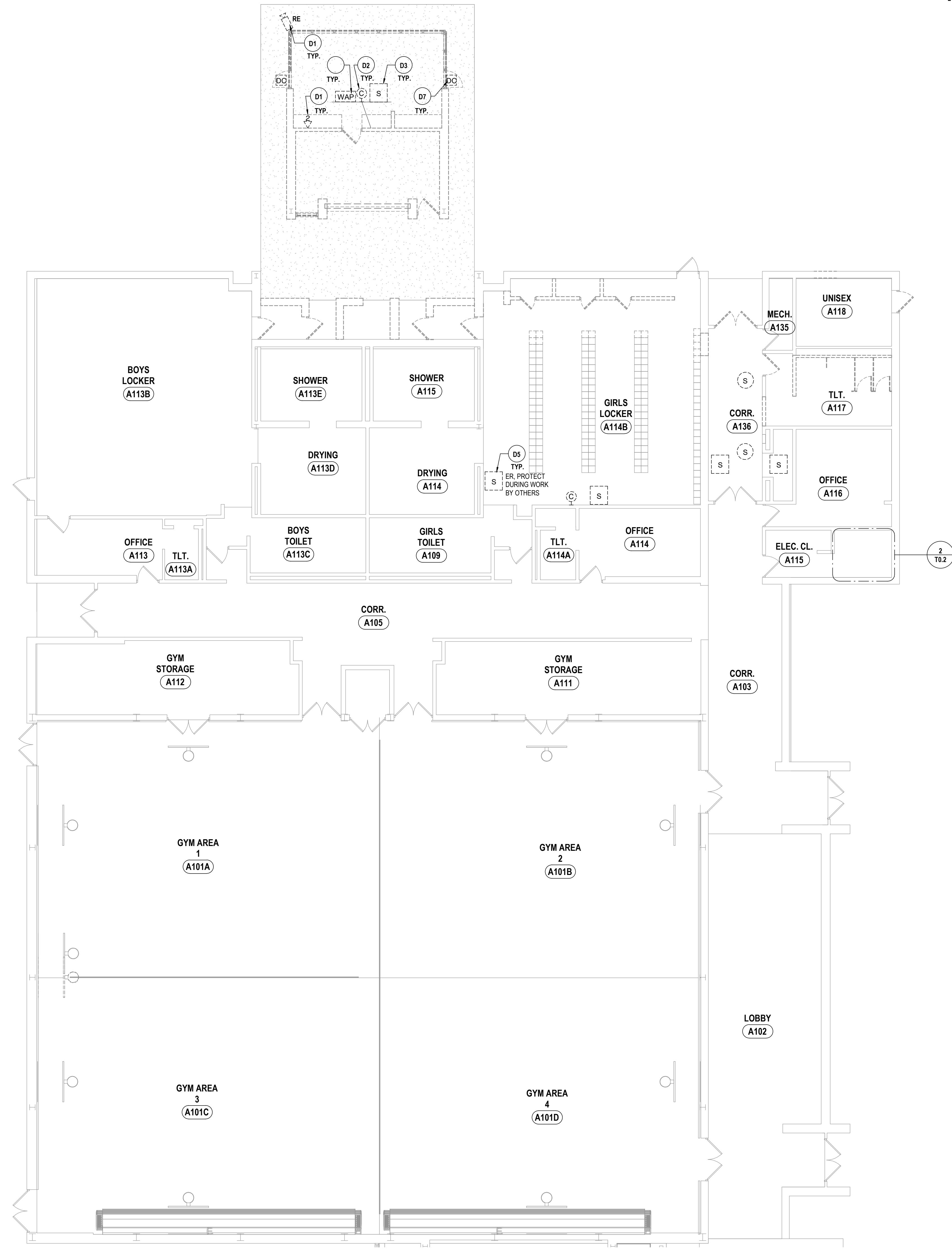

1 PARTIAL FIRST FLOOR TECHNOLOGY DEMO PLAN - AREA A
1/8" = 1'-0"

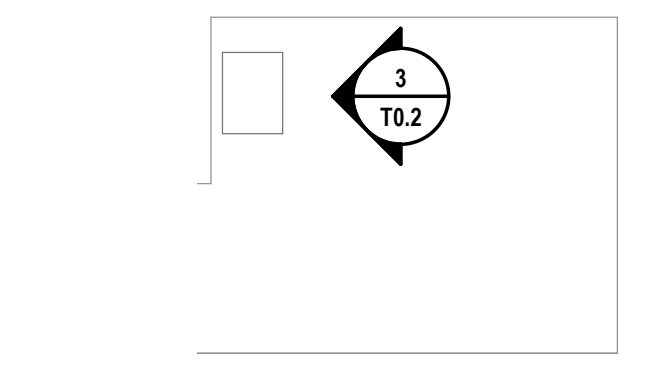

2 IDF A115 - ELEC CLOSET ENLARGED TECHNOLOGY DEMO PLAN
1/4" = 1'-0"

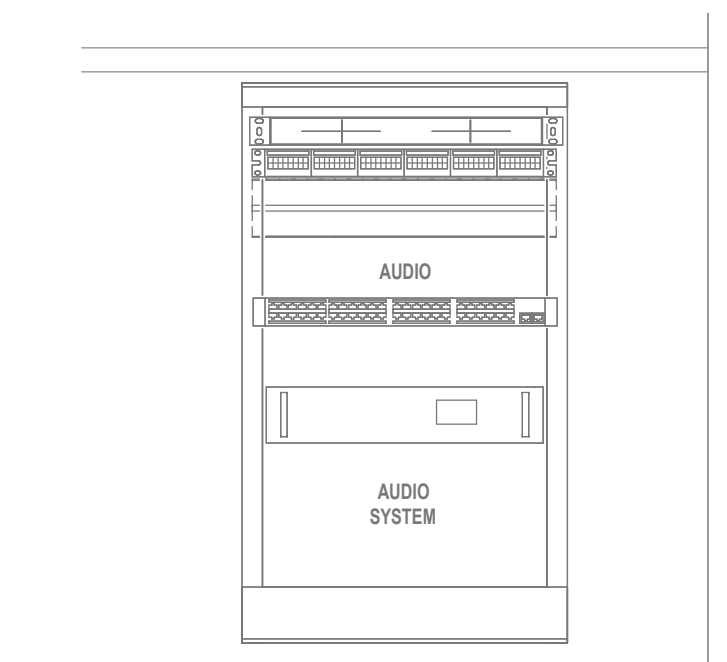

3 IDF A115 - ELEC CLOSET CABINET DEMO ELEVATION
1" = 1'-0"

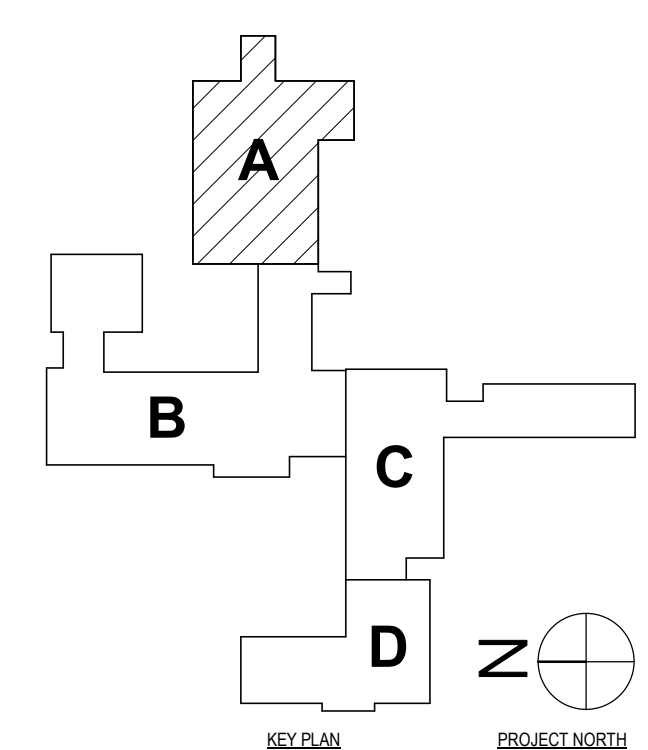

SED #: POCAANTICO HILLS CENTRAL SCHOOL 16-0020-04-001-040; PAVILION: 16-0020-04-001-001

FIRST FLOOR TECHNOLOGY DEMO PLAN - AREA A

PHASE 2 CAPITAL IMPROVEMENTS
POCAANTICO HILLS CSD

599 BEDFORD ROAD, SLEEPY HOLLOW, NY 10591

HUNT ENGINEERS | ARCHITECTS | SURVEYORS
HORSEHEADS, NY 807-458-1038 ROCHESTER, NY 565-637-7616 TOWANDA, PA 870-265-4686
BINGHAMTON, NY 607-798-8881 ALBANY, NY 607-798-8881
WWW.HUNTEAS.COM
NY CERTIFICATE NO. 0016201 PA CERTIFICATE NO. TSC220313464-1

#	DATE:	DESCRIPTION OF REVISION:	ISSUED FOR:	BY:
1	10/24/2024			JLS
				CSH
				CSH
				CP

T0.2
PROJECT NO: 3288-008

GENERAL NOTES - TECHNOLOGY

- A ALL CABLING INSTALLATION AND TERMINATION TO ADHERE TO CURRENT NEC CODES AND RELATED ANSII/IEA STANDARDS.
- B WHEN INSTALLING CEILING MOUNTED DEVICES, ADJUST LOCATION TO AVOID OTHER CEILING MOUNTED DEVICES SUCH AS EXIT SIGNS, ETC.
- C ALL DATA CABLING SHALL BE PLENUM RATED.
- D OWNER TO APPROVE FINAL LOCATION AND VIEW OF ALL CAMERAS.
- E ALL ELECTRONIC SERVICES NEED TO BE COORDINATED WITH OWNER PRIOR TO REMOVAL AND DISCONNECTION.
- F ALL CEILING MOUNTED DEVICES TO BE SUPPORTED BY STRUCTURE ABOVE. DO NOT USE CEILING GRID AS SOLE SUPPORT MECHANISM
- G ALL WALL OUTLETS SHALL BE LOCATED WITHIN 36" OF THE NEAREST POWER OUTLET AND AT THE SAME ELEVATION.
- H ANY DAMAGE DONE TO A FUNCTIONING CABLING SYSTEM IS THE RESPONSIBILITY OF, AND WILL BE REPAIRED BY THE CONTRACTOR, AT NO ADDITIONAL COST TO THE OWNER.
- I CONTRACTOR TO PROVIDE ADDITIONAL CONDUIT PATHWAYS AS REQUIRED FOR ALL NEW CABLING, PER SPECIFICATIONS.
- J THE CONTRACTOR SHALL PROVIDE TEMPORARY PROTECTIVE COVERING ON EXISTING FLOOR AND WALL SURFACES SCHEDULED TO REMAIN IN ALL WORK AREAS. THE CONTRACTOR SHALL USE EXTREME CARE TO PREVENT DAMAGE TO EXISTING FINISHES AND SHALL BE RESPONSIBLE FOR REPAIRING ALL SURFACES AND FINISHES DAMAGED AS A RESULT OF THE WORK.
- K EXISTING CONDUITS THAT ARE RE-USED OR REQUIRED TO BE REMOVED/INFILLED, SHALL BE FIRESTOPPED ACCORDING TO SPECIFICATIONS AND ALL APPLICABLE CODES.
- L ELECTRONIC LOCKING HARDWARE PROVIDED AS PART OF DOOR HARDWARE SET UNLESS NOTED OTHERWISE SHALL HAVE POWER SUPPLIES TO BE COMPATIBLE WITH DOOR HARDWARE AS SPECIFIED IN SECTION 08 71 00; VOLTAGE TO BE V.I.F.

DEMOLITION NOTES - TECHNOLOGY

- D1 TELECOMMUNICATIONS OUTLET TO BE REMOVED. REMOVE CABLING BACK TO SOURCE.
- D2 CLOCK TO BE REMOVED. TURN OVER TO OWNER AFTER REMOVAL.
- D3 IP CLOCK/SPEAKER TO BE REMOVED. RETAIN FOR REINSTALLATION. REMOVE SIGNAL CABLING BACK TO SOURCE.
- D4 INTERACTIVE BOARD AND DAY COMPONENTS TO BE REMOVED. RETAIN FOR REINSTALLATION. REMOVE ALL RELATED CABLING BACK TO SOURCE.
- D5 ASSISTED LISTENING SPEAKER TO BE REMOVED. REMOVE CABLING BACK TO SOURCE. RETAIN DEVICE FOR REINSTALLATION.
- D6 CLASSROOM AV CAMERA TO BE REMOVED. REMOVE CABLING BACK TO SOURCE. RETAIN DEVICE FOR REINSTALLATION.
- D7 ELECTRONIC LOCKING HARDWARE TO BE REMOVED. RETAIN FOR REINSTALLATION. REMOVE CABLING BACK TO SOURCE.
- D8 VISUAL NOTIFICATION STROBE TO BE REMOVED. REMOVE SIGNAL CABLING BACK TO SOURCE. RETAIN DEVICE FOR REINSTALLATION.
- D9 WIRELESS ACCESS POINT TO BE REMOVED. REMOVE SIGNAL CABLING BACK TO SOURCE. RETAIN DEVICE FOR REINSTALLATION.
- D10 SURVEILLANCE CAMERA TO BE REMOVED. REMOVE SIGNAL CABLING BACK TO SOURCE. RETAIN DEVICE FOR INSTALLATION

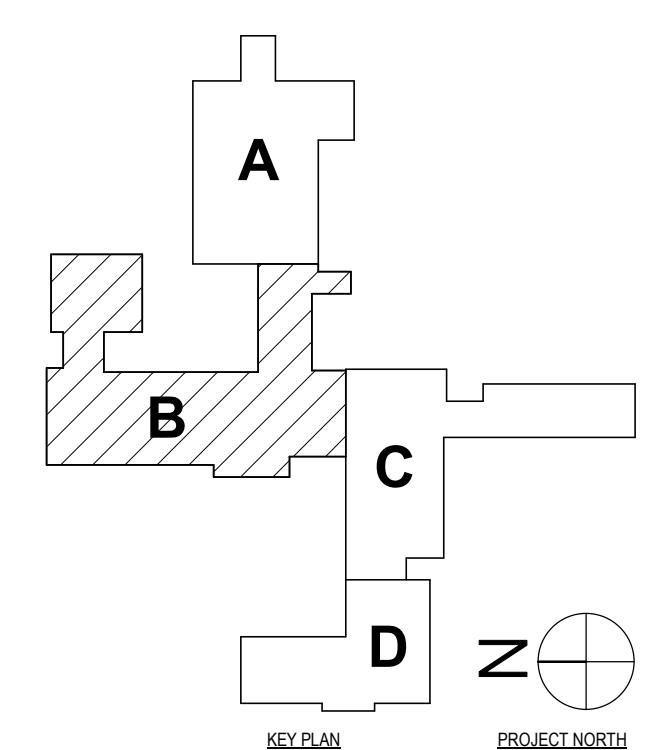
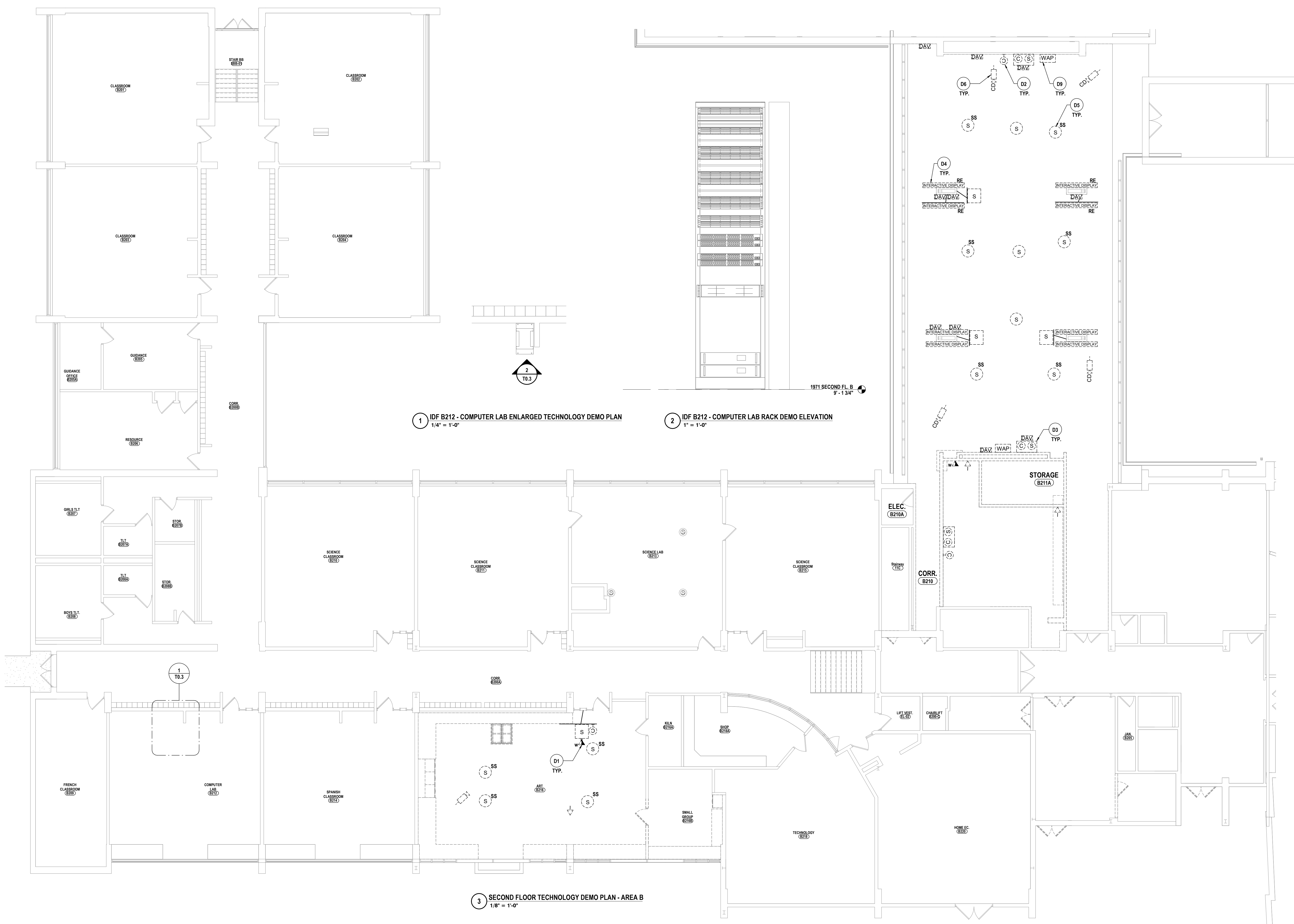

# DATE:	1 10/24/2024	DESCRIPTION OF REVISION:	ISSUED FOR BID
DRAWN BY:	JLH	CHECKED BY:	CSH
DATE:	11/14/2023	PHASE:	CF

HUNT ENGINEERS | ARCHITECTS | SURVEYORS
 HORSEHEADS, NY 607-659-1038 POUGHKEEPS, NY 562-637-7656 TOWANDA, PA 570-265-4666
 BANGHAMTON, NY 607-738-8881 ALBANY, NY 607-738-8881
 WWW.HUNTEAS.COM
 NY CERTIFICATE NO. 0016220 PA CERTIFICATE NO. TSC220313464-1

SECOND FLOOR TECHNOLOGY DEMO PLAN - AREA B
 PHASE 2 CAPITAL IMPROVEMENTS
 POCANTICO HILLS CSD
 599 BEDFORD ROAD, SLEEPY HOLLOW, NY 10591
T0.3
 PROJECT NO: 3288-008

SED #: POCANTICO HILLS CENTRAL SCHOOL - 16-0902-04-001-046; PAVILION: 16-0902-047-007-001

GENERAL NOTES - TECHNOLOGY

- A ALL CABLING INSTALLATION AND TERMINATION TO ADHERE TO CURRENT NEC CODES AND RELATED ANSII/AEIA STANDARDS.
- B WHEN INSTALLING CEILING MOUNTED DEVICES, ADJUST LOCATION TO AVOID OTHER CEILING MOUNTED DEVICES SUCH AS EXIT SIGNS, ETC.
- C ALL DATA CABLING SHALL BE FLENUM RATED.
- D OWNER TO APPROVE FINAL LOCATION AND VIEW OF ALL CAMERAS.
- E ALL ELECTRONIC SERVICES NEED TO BE COORDINATED WITH OWNER PRIOR TO REMOVAL AND DISCONNECTION.
- F ALL CEILING MOUNTED DEVICES TO BE SUPPORTED BY STRUCTURE ABOVE. DO NOT USE CEILING GRID AS SOLE SUPPORT MECHANISM.
- G ALL WALL OUTLETS SHALL BE LOCATED WITHIN 3" OF THE NEAREST POWER OUTLET AND AT THE SAME ELEVATION.
- H ANY DAMAGE DONE TO A FUNCTIONING CABLING SYSTEM IS THE RESPONSIBILITY OF, AND WILL BE REPAIRED BY THE CONTRACTOR, AT NO ADDITIONAL COST TO THE OWNER.
- I CONTRACTOR TO PROVIDE ADDITIONAL CONDUIT PATHWAYS AS REQUIRED FOR ALL NEW CABLING, PER SPECIFICATIONS.
- J THE CONTRACTOR SHALL PROVIDE TEMPORARY PROTECTIVE COVERING ON EXISTING FLOOR AND WALL SURFACES SCHEDULED TO REMAIN IN ALL WORK AREAS. THE CONTRACTOR SHALL USE EXTREME CARE TO PREVENT DAMAGE TO EXISTING FINISHES AND SHALL BE RESPONSIBLE FOR REPAIRING ALL SURFACES AND FINISHES DAMAGED AS A RESULT OF THE WORK.
- K EXISTING CONDUITS THAT ARE RE-USED OR REQUIRED TO BE REMOVED/FILLED, SHALL BE FIRESTOPPED ACCORDING TO SPECIFICATIONS AND ALL APPLICABLE CODES.
- L ELECTRONIC LOCKING HARDWARE PROVIDED AS PART OF DOOR HARDWARE SET UNLESS NOTED OTHERWISE SHALL HAVE POWER SUPPLIES TO BE COMPATIBLE WITH DOOR HARDWARE AS SPECIFIED IN SECTION 08 71 00; VOLTAGE TO BE V.I.F.

DEMOLITION NOTES - TECHNOLOGY

- D1 TELECOMMUNICATIONS CABLE TO BE REMOVED. REMOVE CABLING BACK TO SOURCE.
- D2 CLOCK TO BE REMOVED. TURN OVER TO OWNER AFTER REMOVAL.
- D3 IF CLOCK/SPEAKER TO BE REMOVED. RETAIN FOR REINSTALLATION. REMOVE SIGNAL CABLING BACK TO SOURCE.
- D4 INTERACTIVE BOARD AND DAV COMPONENTS TO BE REMOVED. RETAIN FOR REINSTALLATION. REMOVE ALL RELATED CABLING BACK TO SOURCE.
- D5 ASSISTED LISTENING SPEAKER TO BE REMOVED. REMOVE CABLING BACK TO SOURCE. RETAIN DEVICE FOR REINSTALLATION.
- D6 CLASSROOM AV CAMERA TO BE REMOVED. REMOVE CABLING BACK TO SOURCE. RETAIN DEVICE FOR REINSTALLATION.
- D7 ELECTRONIC LOCKING HARDWARE TO BE REMOVED. RETAIN FOR REINSTALLATION. REMOVE CABLING BACK TO SOURCE.
- D8 VISUAL NOTIFICATION STROBE TO BE REMOVED. REMOVE SIGNAL CABLING BACK TO SOURCE. RETAIN DEVICE FOR REINSTALLATION.
- D9 WIRELESS ACCESS POINT TO BE REMOVED. REMOVE SIGNAL CABLING BACK TO SOURCE. RETAIN DEVICE FOR REINSTALLATION.
- D10 SURVEILLANCE CAMERA TO BE REMOVED. REMOVE SIGNAL CABLING BACK TO SOURCE. RETAIN DEVICE FOR REINSTALLATION.

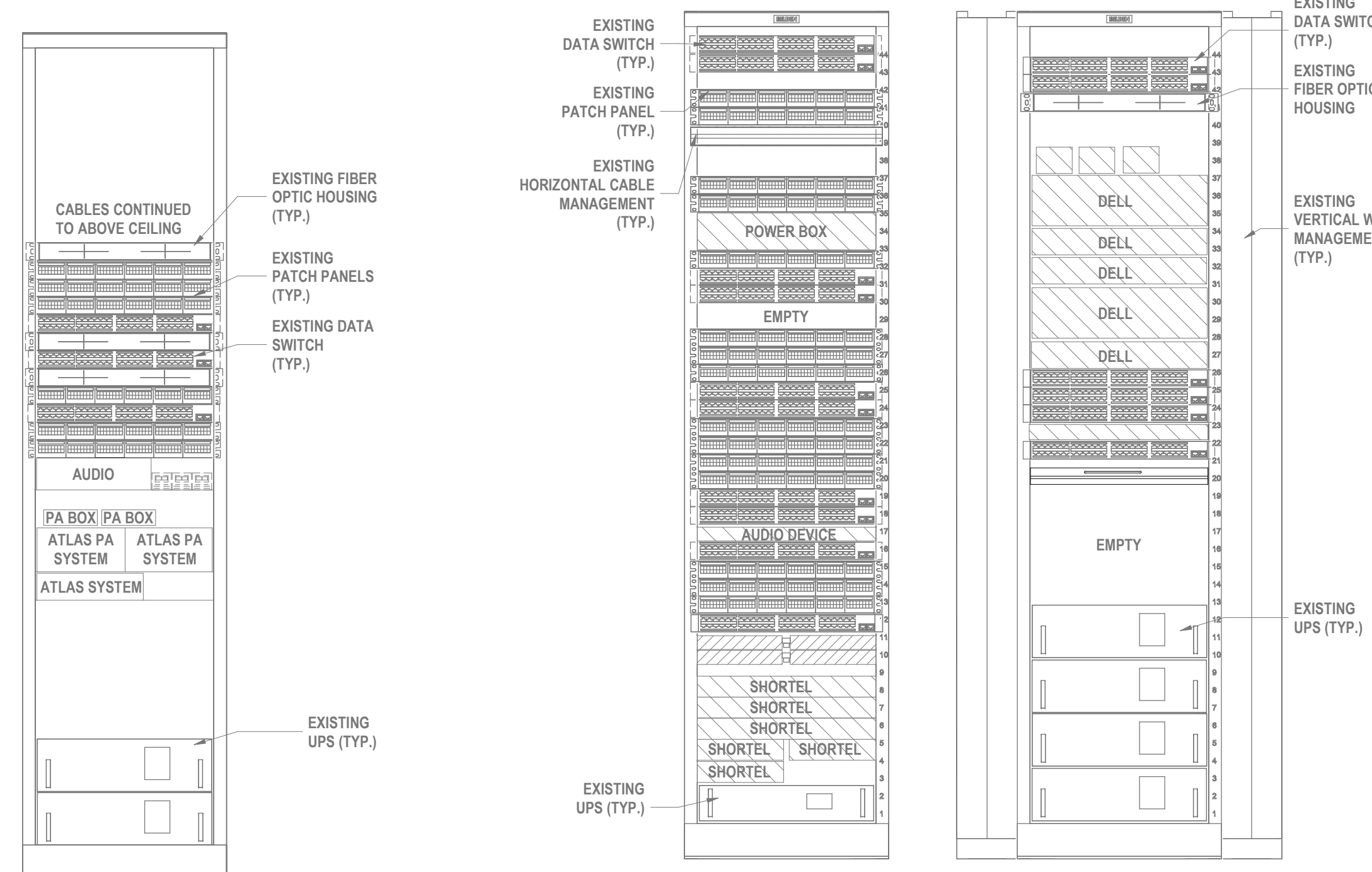

4 MDF-1 RACK 3 DEMO ELEVATION
1" = 1'-0"

3 MDF-1 RACKS 1 & 2 DEMO ELEVATION
1" = 1'-0"

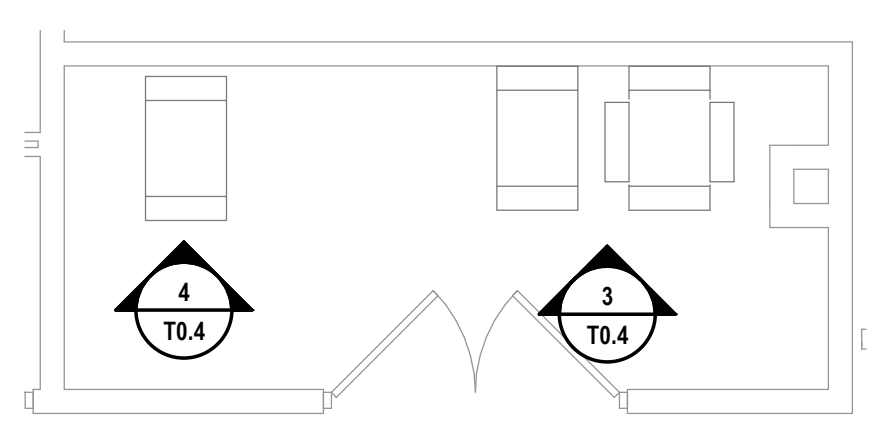

1 MDF-1 TECHNOLOGY ENLARGED DEMO PLAN
1/4" = 1'-0"

2 SECOND FLOOR TECHNOLOGY DEMO - AREA C
1/8" = 1'-0"

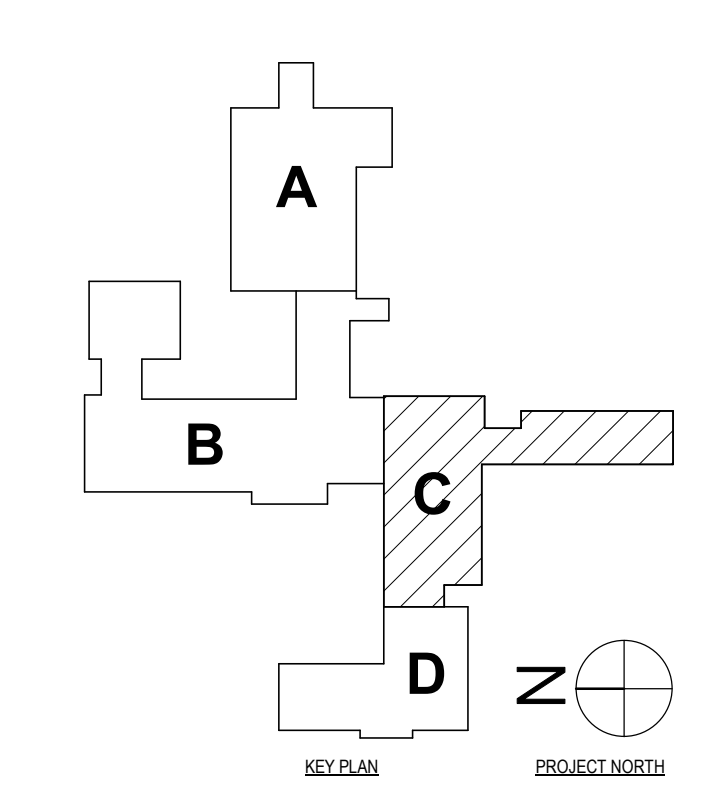

SED #: POCANTICO HILLS CENTRAL SCHOOL: 16-002-04-001-040; PAVILION: 16-002-047-007-001

SECOND FLOOR TECHNOLOGY DEMO PLAN - AREA C

PHASE 2 CAPITAL IMPROVEMENTS
POCANTICO HILLS CSD

599 BEDFORD ROAD, SLEEPY HOLLOW, NY 10591

T0.4
PROJECT NO: 3288-008

HUNT ENGINEERS | ARCHITECTS | SURVEYORS
HORSEHEADS, NY 607-459-1038 ROCHESTER, NY 585-337-7616 TOWANDA, PA 870-265-4688
BINGHAMTON, NY 607-738-8881 ALBANY, NY 607-738-8881
WWW.HUNTEAS.COM
NY CERTIFICATE NO. 0016220 PA CERTIFICATE NO. TSC220313464-1

#	DATE:	DESCRIPTION OF REVISION:	ISSUED FOR:	BY:
1	10/24/2024	ISSUED FOR BID		JLS
				CSH
				CP

DATE: 11/14/2023
PHASE: CP

GENERAL NOTES - TECHNOLOGY

- A ALL CABLING INSTALLATION AND TERMINATION TO ADHERE TO CURRENT NEC CODES AND RELATED ANSI/ETIA STANDARDS.
- B WHEN INSTALLING CEILING MOUNTED DEVICES, ADJUST LOCATION TO AVOID OTHER CEILING MOUNTED DEVICES SUCH AS EXIT SIGNS, ETC.
- C ALL DATA CABLING SHALL BE PLENUM RATED.
- D OWNER TO APPROVE FINAL LOCATION AND VIEW OF ALL CAMERAS.
- E ALL ELECTRONIC SERVICES NEEDED TO BE COORDINATED WITH OWNER PRIOR TO REMOVAL AND DISCONNECTION.
- F ALL CEILING MOUNTED DEVICES TO BE SUPPORTED BY STRUCTURE ABOVE. DO NOT USE CEILING GRID AS SOLE SUPPORT MECHANISM.
- G ALL WALL OUTLETS SHALL BE LOCATED WITHIN 36" OF THE NEAREST POWER OUTLET AND AT THE SAME ELEVATION.
- H ANY DAMAGE DONE TO A FUNCTIONING CABLING SYSTEM IS THE RESPONSIBILITY OF, AND WILL BE REPAIRED BY THE CONTRACTOR, AT NO ADDITIONAL COST TO THE OWNER.
- I CONTRACTOR TO PROVIDE ADDITIONAL CONDUIT PATHWAYS AS REQUIRED FOR ALL NEW CABLING, PER SPECIFICATIONS.
- J THE CONTRACTOR SHALL PROVIDE TEMPORARY PROTECTIVE COVERING ON EXISTING FLOOR AND WALL SURFACES SCHEDULED TO REMAIN IN ALL WORK AREAS. THE CONTRACTOR SHALL USE EXTREME CARE TO PREVENT DAMAGE TO EXISTING FINISHES AND SHALL BE RESPONSIBLE FOR REPAIRING ALL SURFACES AND FINISHES DAMAGED AS A RESULT OF THE WORK.
- K EXISTING CONDUITS THAT ARE RE-USED OR REQUIRED TO BE REMOVED/INFILLED, SHALL BE FIRESTOPPED ACCORDING TO SPECIFICATIONS AND ALL APPLICABLE CODES.
- L ELECTRONIC LOCKING HARDWARE PROVIDED AS PART OF DOOR HARDWARE SET UNLESS NOTED OTHERWISE SHALL HAVE POWER SUPPLIES TO BE COMPATIBLE WITH DOOR HARDWARE AS SPECIFIED IN SECTION 09 71 00; VOLTAGE TO BE V.I.F.

DEMOLITION NOTES - TECHNOLOGY

- D1 TELECOMMUNICATIONS OUTLET TO BE REMOVED. REMOVE CABLING BACK TO SOURCE.
- D2 CLOCK TO BE REMOVED. TURN OVER TO OWNER AFTER REMOVAL.
- D3 IP CLOCK/SPEAKER TO BE REMOVED. RETAIN FOR REINSTALLATION. REMOVE SIGNAL CABLING BACK TO SOURCE.
- D4 INTERACTIVE BOARD AND DAV COMPONENTS TO BE REMOVED. RETAIN FOR REINSTALLATION. REMOVE ALL RELATED CABLING BACK TO SOURCE.
- D5 ASSISTED LISTENING SPEAKER TO BE REMOVED. REMOVE CABLING BACK TO SOURCE. RETAIN DEVICE FOR REINSTALLATION.
- D6 CLASSROOM AV CAMERA TO BE REMOVED. REMOVE CABLING BACK TO SOURCE. RETAIN DEVICE FOR REINSTALLATION.
- D7 ELECTRONIC LOCKING HARDWARE TO BE REMOVED. RETAIN FOR REINSTALLATION. REMOVE CABLING BACK TO SOURCE.
- D8 VISUAL NOTIFICATION STROBE TO BE REMOVED. REMOVE SIGNAL CABLING BACK TO SOURCE. RETAIN DEVICE FOR REINSTALLATION.
- D9 WIRELESS ACCESS POINT TO BE REMOVED. REMOVE SIGNAL CABLING BACK TO SOURCE. RETAIN DEVICE FOR REINSTALLATION.
- D10 SURVEILLANCE CAMERA TO BE REMOVED. REMOVE SIGNAL CABLING BACK TO SOURCE. RETAIN DEVICE FOR INSTALLATION.

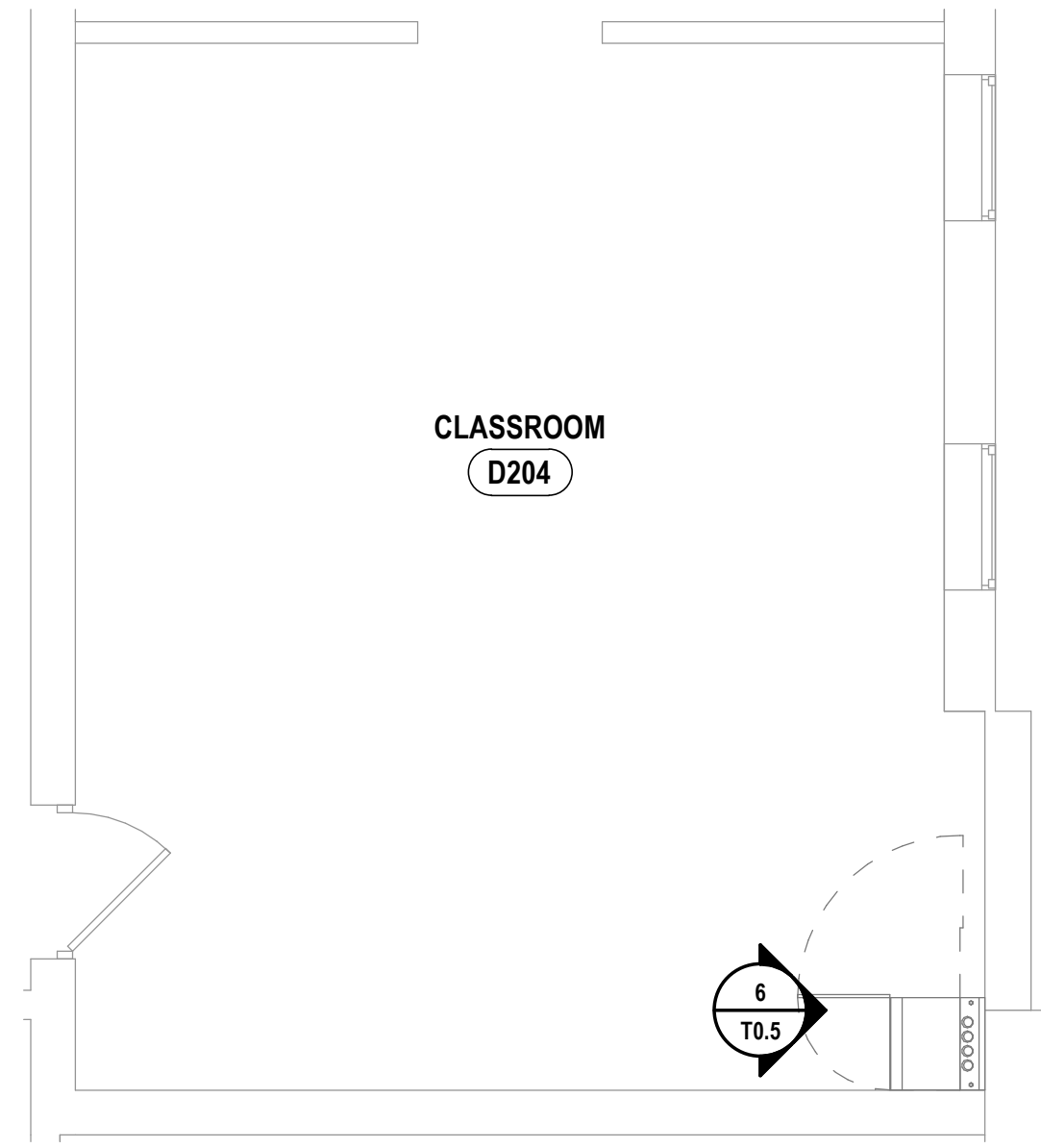

5 IDF D204 ENLARGED TECHNOLOGY DEMO PLAN
1/4" = 1'-0"

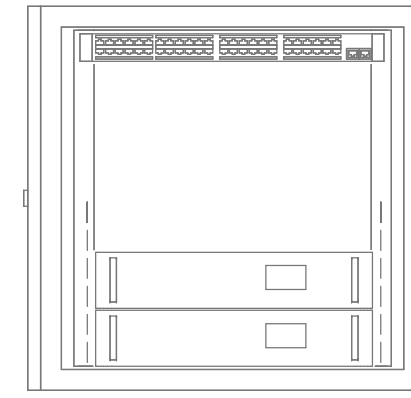

6 IDF D204 CABINET DEMO ELEVATION
1" = 1'-0"

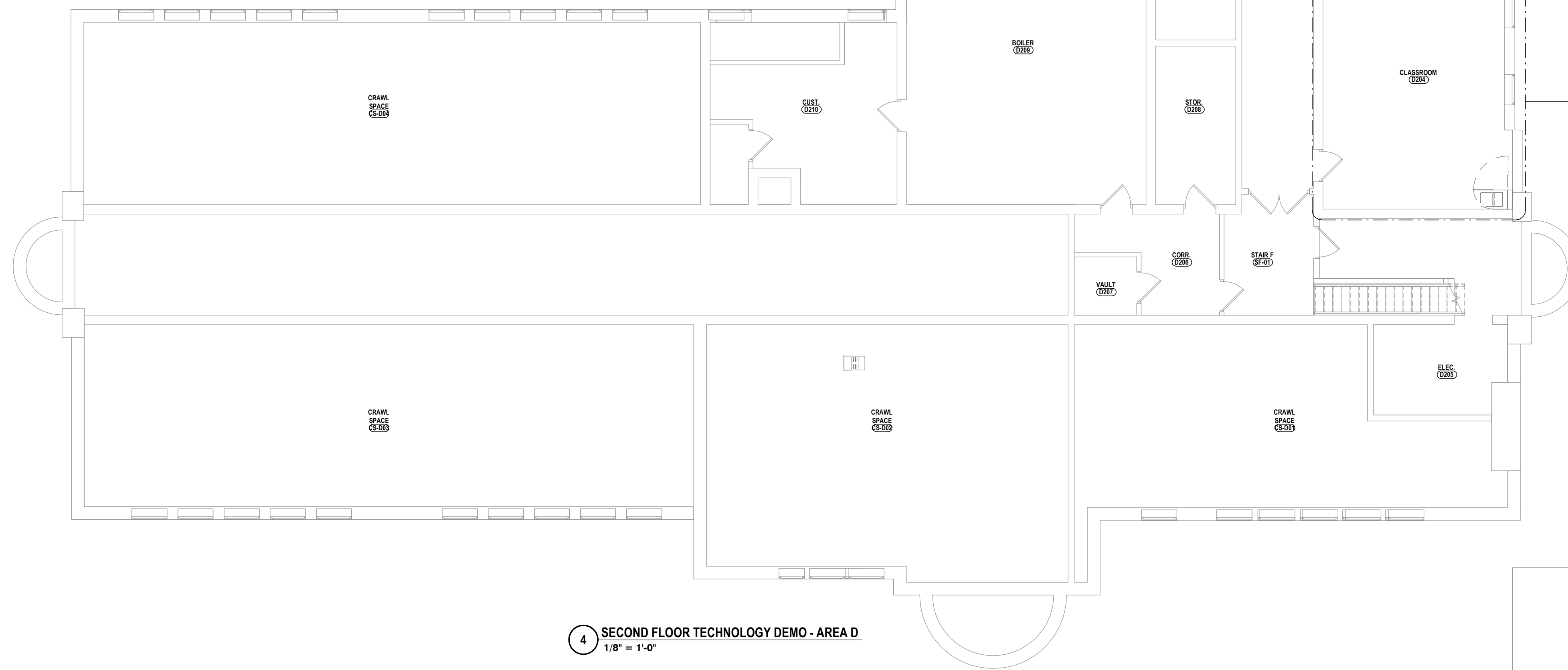

4 SECOND FLOOR TECHNOLOGY DEMO - AREA D
1/8" = 1'-0"

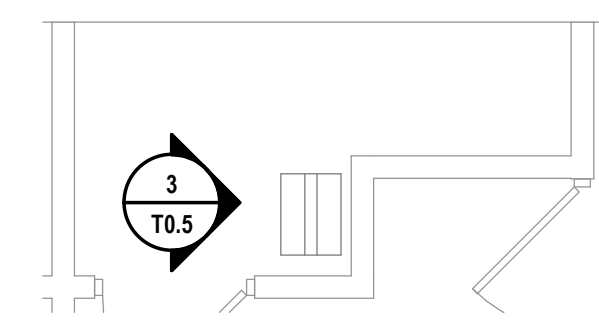

2 IDF D311-A ENLARGED TECHNOLOGY DEMO PLAN
1/4" = 1'-0"

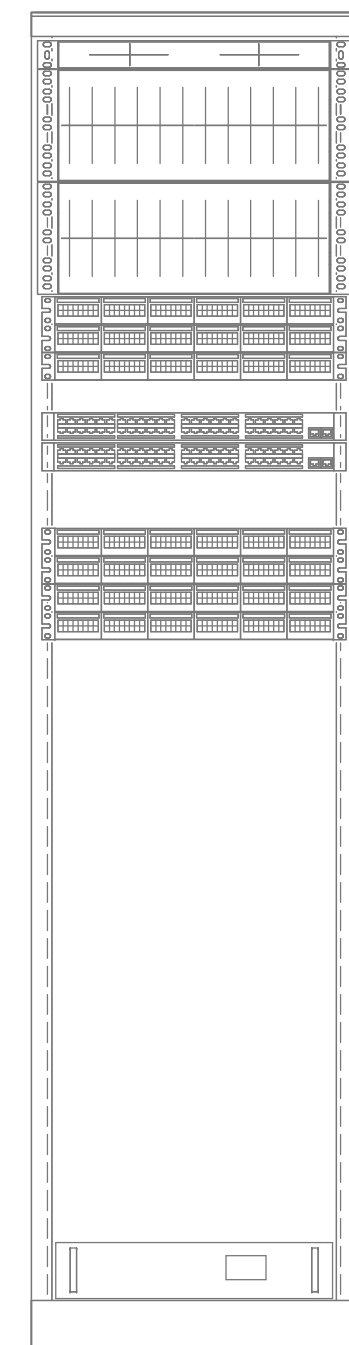

3 IDF D311-A RACK DEMO ELEVATION
1" = 1'-0"

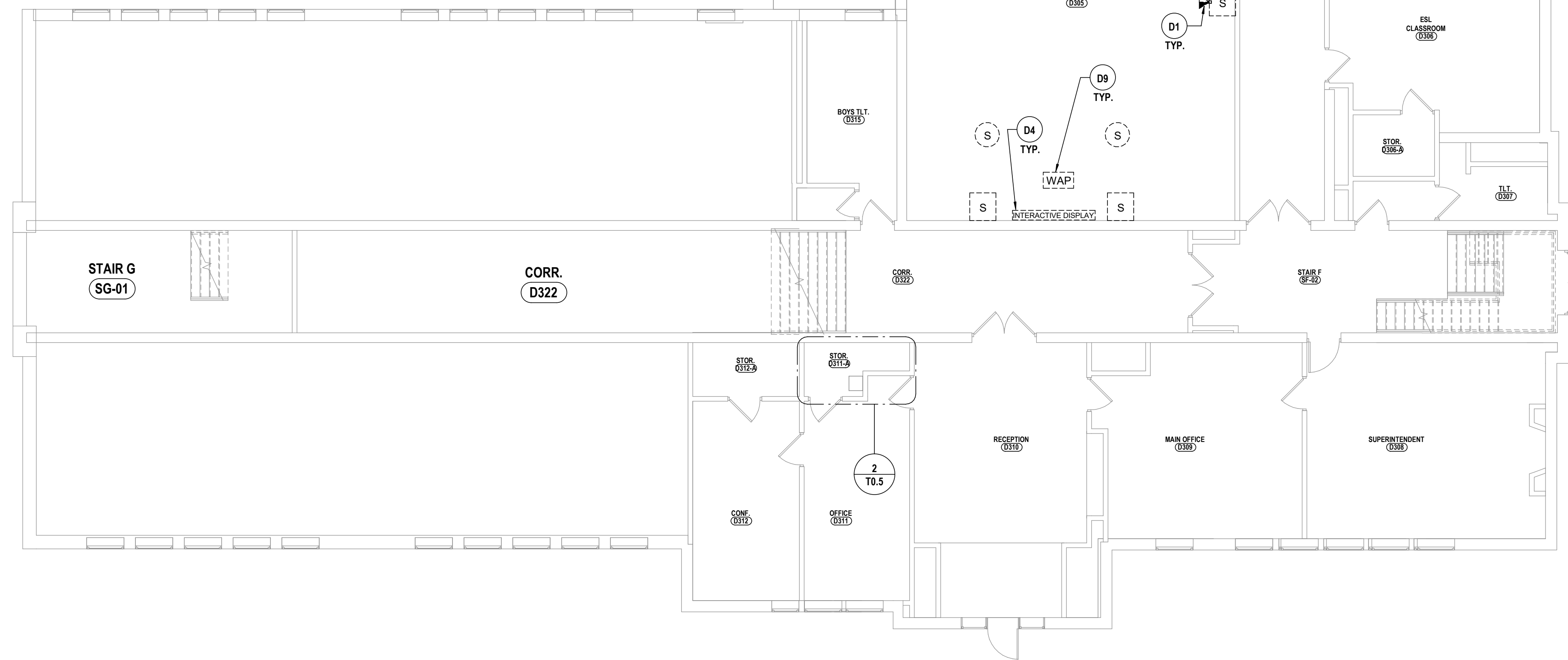

1 THIRD FLOOR TECHNOLOGY DEMO PLAN - AREA D
1/8" = 1'-0"

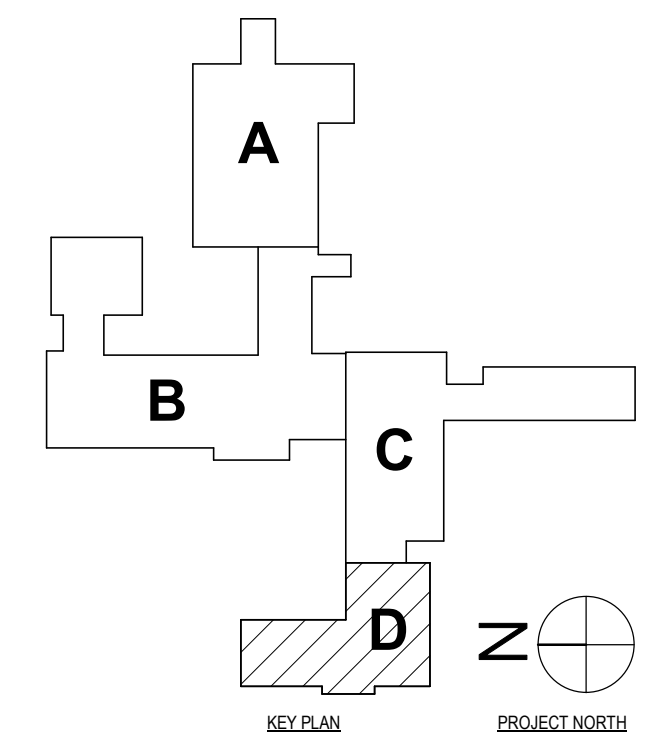

DATE:	11/14/2023	CSH
CHECKED BY:	JLS	CP
PHASE:	ISSUED FOR BID	
DESCRIPTION OF REVISION:		
# DATE:	1 06/20/24	

HUNT ENGINEERS | ARCHITECTS | SURVEYORS
 HORSEHEADS, NY 607-559-1038 ROCHESTER, NY 562-837-7516 TOWANDA, PA 870-265-4688
 BANGHAMTON, NY 607-798-8881 ALBANY, NY 607-798-8881
 WWW.HUNTEAS.COM
 NY CERTIFICATE NO. 0016220 PA CERTIFICATE NO. TSC220313464-1

SED # POCANTICO HILLS CENTRAL SCHOOL 16-0802-04-001-040 PAVILION 16-0802-047-007-001
SECOND & THIRD FLOOR TECH DEMO PLAN - AREA D
 PHASE 2 CAPITAL IMPROVEMENTS
 POCANTICO HILLS CSD
 599 BEDFORD ROAD, SLEEPY HOLLOW, NY 10591
T0.5
 PROJECT NO: 3288-008

GENERAL NOTES - TECHNOLOGY

- A ALL CABLING INSTALLATION AND TERMINATION TO ADHERE TO CURRENT NEC CODES AND RELATED ANSITIA/EIA STANDARDS.
- B WHEN INSTALLING CEILING MOUNTED DEVICES, ADJUST LOCATION TO AVOID OTHER CEILING MOUNTED DEVICES SUCH AS EXIT SIGNS, ETC.
- C ALL DATA CABLING SHALL BE PLENUM RATED.
- D OWNER TO APPROVE FINAL LOCATION AND VIEW OF ALL CAMERAS.
- E ALL ELECTRONIC SERVICES NEED TO BE COORDINATED WITH OWNER PRIOR TO REMOVAL AND DISCONNECTION.
- F ALL CEILING MOUNTED DEVICES TO BE SUPPORTED BY STRUCTURE ABOVE. DO NOT USE CEILING GRID AS SOLE SUPPORT MECHANISM
- G ALL WALL OUTLETS SHALL BE LOCATED WITHIN 36" OF THE NEAREST POWER OUTLET AND AT THE SAME ELEVATION.
- H ANY DAMAGE DONE TO A FUNCTIONING CABLING SYSTEM IS THE RESPONSIBILITY OF, AND WILL BE REPAIRED BY THE CONTRACTOR, AT NO ADDITIONAL COST TO THE OWNER.
- I CONTRACTOR TO PROVIDE ADDITIONAL CONDUIT PATHWAYS AS REQUIRED FOR ALL NEW CABLING, PER SPECIFICATIONS.
- J THE CONTRACTOR SHALL PROVIDE TEMPORARY PROTECTIVE COVERING ON EXISTING FLOOR AND WALL SURFACES SCHEDULED TO REMAIN IN ALL WORK AREAS. THE CONTRACTOR SHALL USE EXTREME CARE TO PREVENT DAMAGE TO EXISTING FINISHES AND SHALL BE RESPONSIBLE FOR REPAIRING ALL SURFACES AND FINISHES DAMAGED AS A RESULT OF THE WORK.
- K EXISTING CONDUITS THAT ARE RE-USED OR REQUIRED TO BE REMOVED/FILLED, SHALL BE FIRESTOPPED ACCORDING TO SPECIFICATIONS AND ALL APPLICABLE CODES.
- L ELECTRONIC LOCKING HARDWARE PROVIDED AS PART OF DOOR HARDWARE SET UNLESS NOTED OTHERWISE SHALL HAVE POWER SUPPLIES TO BE COMPATIBLE WITH DOOR HARDWARE AS SPECIFIED IN SECTION 08 71 00. VOLTAGE TO BE V.I.F.

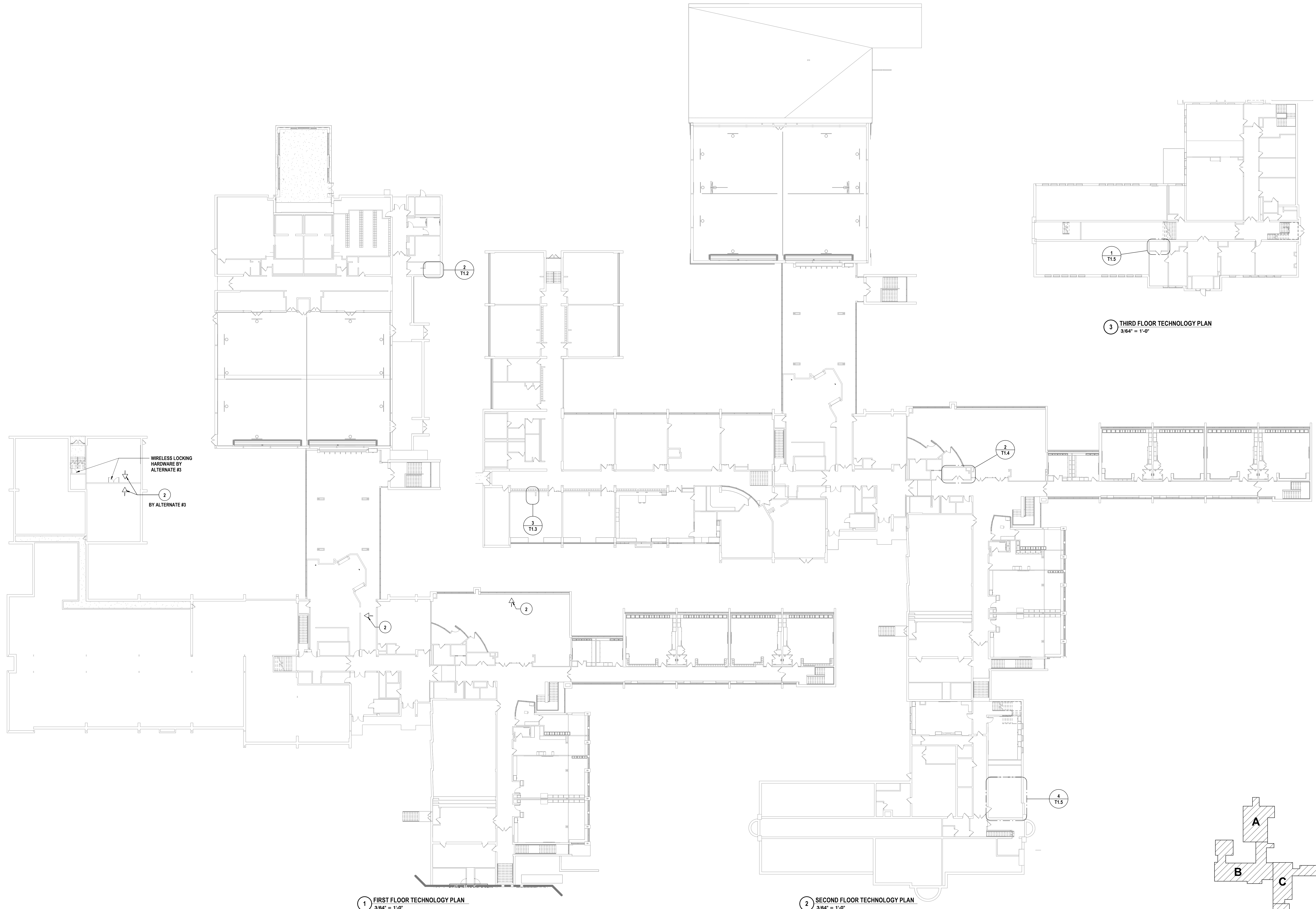

1 FIRST FLOOR TECHNOLOGY PLAN
3/64" = 1'-0"

2 SECOND FLOOR TECHNOLOGY PLAN
3/64" = 1'-0"

3 THIRD FLOOR TECHNOLOGY PLAN
3/64" = 1'-0"

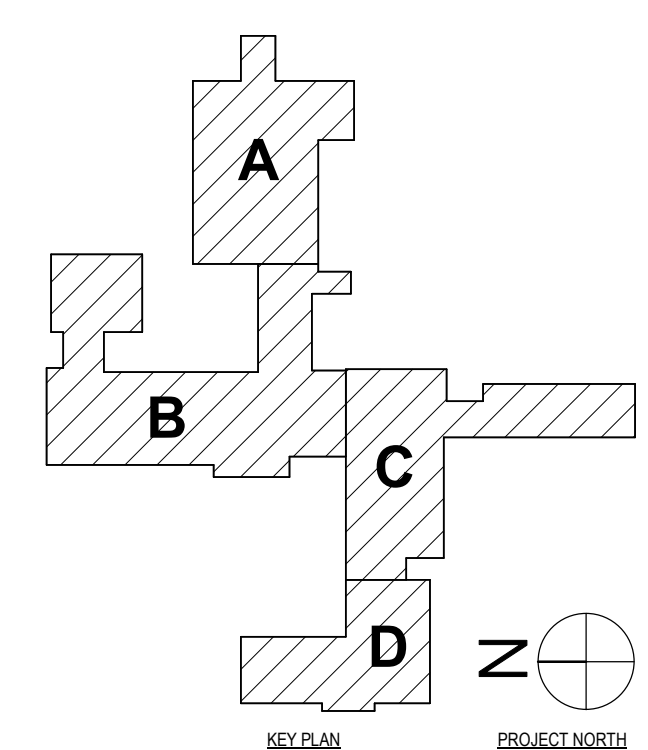

SED #: POCANTICO HILLS CENTRAL SCHOOL: 16-082-04-001-040; PAVILION: 16-082-047-007-001
TECHNOLOGY KEY PLANS
PHASE 2 CAPITAL IMPROVEMENTS
POCANTICO HILLS CSD
 599 BEDFORD ROAD, SLEEPY HOLLOW, NY 10591
T1.1
 PROJECT NO: 3288-008

HUNT ENGINEERS | ARCHITECTS | SURVEYORS
 HORSEHEADS, NY 607-658-1038 ROCHESTER, NY 562-637-7616 TOWANDA, PA 570-265-4686
 BINGHAMTON, NY 607-738-8881 ALBANY, NY 607-738-8881
 WWW.HUNTEAS.COM
 NY CERTIFICATE NO. 0016220 PA CERTIFICATE NO. TSC220313464-1

#	DATE:	DESCRIPTION OF REVISION:	ISSUED FOR:	CD	CP
1	06/20/20	ISSUED FOR BID			

DRAWN BY: JLS
 CHECKED BY: CSH
 DATE: 11/14/2023
 PHASE: CD

TT18 A REVOLUTION OF THE LAW FOR ANY PERSON TO MAKE UNAUTHORIZED ALTERATIONS OR ADDITIONS TO PLANS
 DRAWN/REVISIONS/ENGINEER/PROJECT'S DESIGN/CD/SCALE
 Copyright 2023

GENERAL NOTES - TECHNOLOGY

- A ALL CABLING INSTALLATION AND TERMINATION TO ADHERE TO CURRENT NEC CODES AND RELATED ANSITIA/EIA STANDARDS.
- B WHEN INSTALLING CEILING MOUNTED DEVICES, ADJUST LOCATION TO AVOID OTHER CEILING MOUNTED DEVICES SUCH AS EXIT SIGNS, ETC.
- C ALL DATA CABLING SHALL BE PLENUM RATED.
- D OWNER TO APPROVE FINAL LOCATION AND VIEW OF ALL CAMERAS.
- E ALL ELECTRONIC SERVICES NEED TO BE COORDINATED WITH OWNER PRIOR TO REMOVAL AND DISCONNECTION.
- F ALL CEILING MOUNTED DEVICES TO BE SUPPORTED BY STRUCTURE ABOVE. DO NOT USE CEILING GRID AS SOLE SUPPORT MECHANISM.
- G ALL WALL OUTLETS SHALL BE LOCATED WITHIN 36" OF THE NEAREST POWER OUTLET AND AT THE SAME ELEVATION.
- H ANY DAMAGE DONE TO A FUNCTIONING CABLING SYSTEM IS THE RESPONSIBILITY OF, AND WILL BE REPAIRED BY THE CONTRACTOR, AT NO ADDITIONAL COST TO THE OWNER.
- I CONTRACTOR TO PROVIDE ADDITIONAL CONDUIT PATHWAYS AS REQUIRED FOR ALL NEW CABLING, PER SPECIFICATIONS.
- J THE CONTRACTOR SHALL PROVIDE TEMPORARY PROTECTIVE COVERING ON EXISTING FLOOR AND WALL SURFACES SCHEDULED TO REMAIN IN ALL WORK AREAS. THE CONTRACTOR SHALL USE EXTREME CARE TO PREVENT DAMAGE TO EXISTING FINISHES AND SHALL BE RESPONSIBLE FOR REPAIRING ALL SURFACES AND FINISHES DAMAGED AS A RESULT OF THE WORK.
- K EXISTING CONDUITS THAT ARE RE-USED OR REQUIRED TO BE REMOVED/FILLED, SHALL BE FIRESTOPPED ACCORDING TO SPECIFICATIONS AND ALL APPLICABLE CODES.
- L ELECTRONIC LOCKING HARDWARE PROVIDED AS PART OF DOOR HARDWARE SET UNLESS NOTED OTHERWISE SHALL HAVE POWER SUPPLIES TO BE COMPATIBLE WITH DOOR HARDWARE AS SPECIFIED IN SECTION 08 71 00, VOLTAGE TO BE V.I.F.

CONSTRUCTION NOTES - TECHNOLOGY

- 1 TELECOMMUNICATIONS OUTLET TO BE INSTALLED FROM NEAREST DATA CLOSET PER SPECIFICATIONS & DETAILS.
- 2 TELECOMMUNICATIONS OUTLET FOR MECHANICAL UNIT. COORDINATE FINAL LOCATION WITH MECHANICAL CONTRACTOR. INSTALL PER SPECIFICATIONS & DETAILS.
- 3 IP CLOCK/SPEAKER TO BE INSTALLED. CABLE FROM NEAREST DATA CLOSET PER SPECIFICATIONS & DETAILS.
- 4 INTERACTIVE BOARD TO BE INSTALLED.
- 5 ASSISTED LISTENING SPEAKER TO BE INSTALLED.
- 6 CLASSROOM A/V CAMERA TO BE INSTALLED.
- 7 ELECTRONIC LOCKING HARDWARE TO BE INSTALLED.
- 8 VISUAL NOTIFICATION STROBE TO BE INSTALLED PER SPECIFICATIONS & DETAILS.
- 9 WIRELESS ACCESS POINT TO BE INSTALLED PER SPECIFICATIONS & DETAILS.
- 10 SURVEILLANCE CAMERA TO BE INSTALLED PER SPECIFICATIONS & DETAILS.

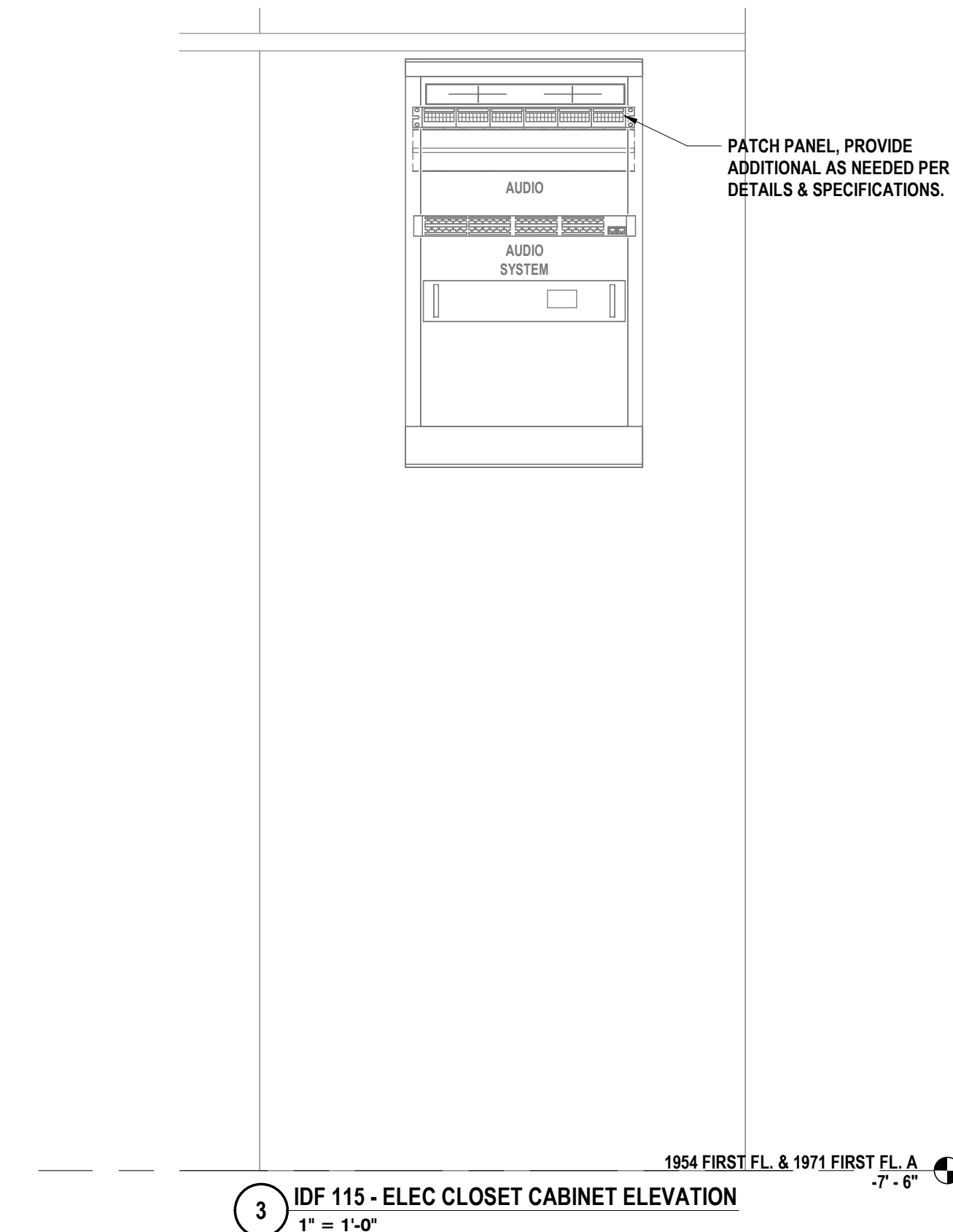
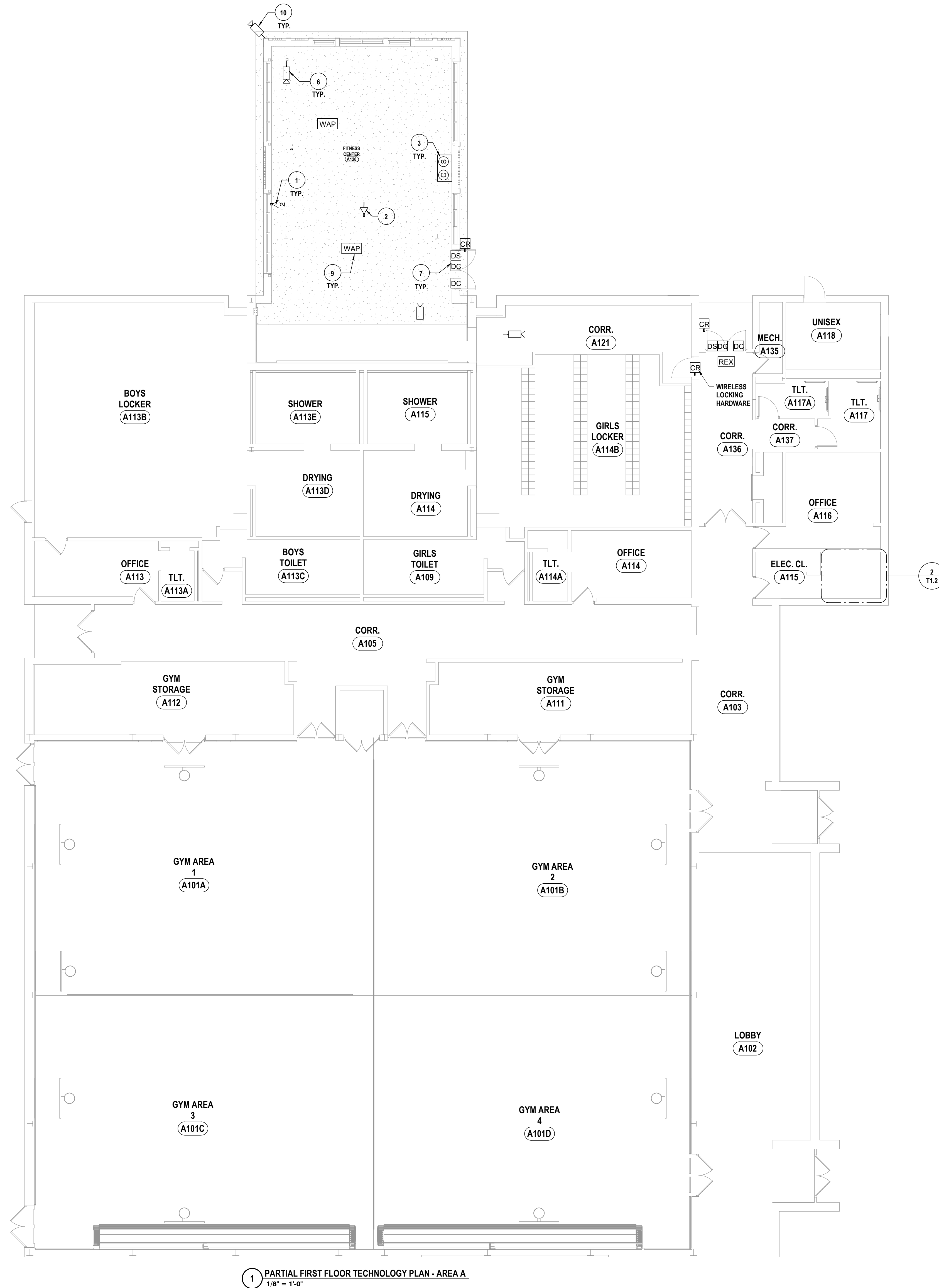

3 IDF 115 - ELEC CLOSET CABINET ELEVATION
1" = 1'-0"

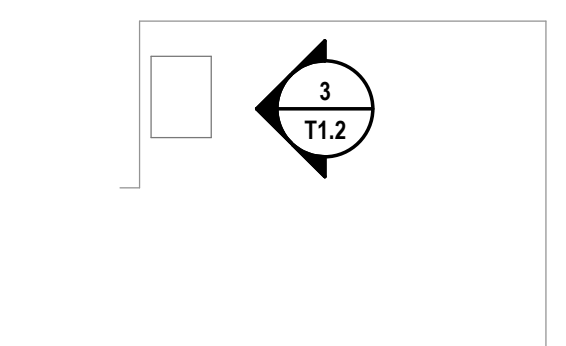

2 IDF 115 - ELEC CLOSET ENLARGED TECHNOLOGY PLAN
1/4" = 1'-0"

1 PARTIAL FIRST FLOOR TECHNOLOGY PLAN - AREA A
1/8" = 1'-0"

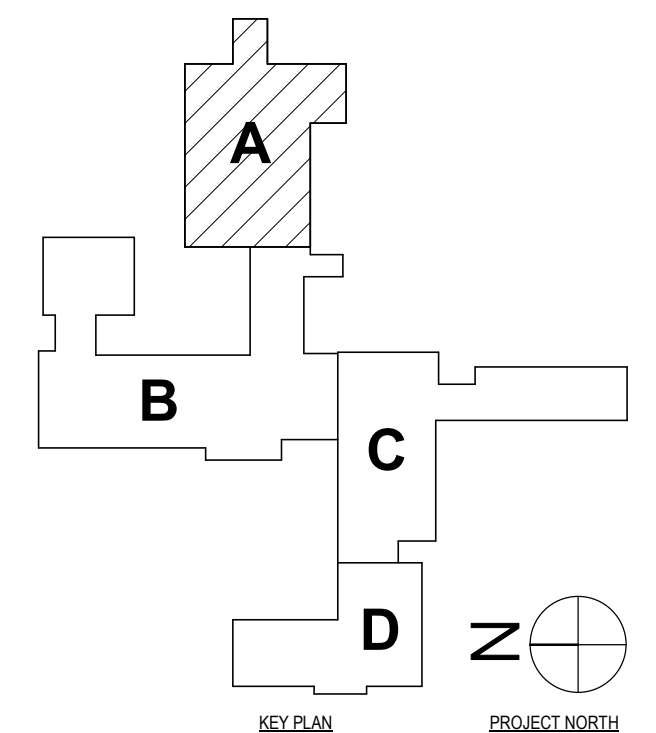

SED #: POCAANTICO HILLS CENTRAL SCHOOL: 16-082-04-001-040; PAVILION: 16-082-047-007-001

FIRST FLOOR TECHNOLOGY PLAN - AREA A
PHASE 2 CAPITAL IMPROVEMENTS
POCAANTICO HILLS CSD
599 BEDFORD ROAD, SLEEPY HOLLOW, NY 10591

HUNT ENGINEERS | ARCHITECTS | SURVEYORS
HORSEHEADS, NY 807-558-1038 ROCHESTER, NY 585-337-7516 TOWANDA, PA 870-265-4888
BANGHAMTON, NY 807-798-8881 ALBANY, NY 807-798-8881
WWW.HUNTEAS.COM
NY CERTIFICATE NO. 001620 PA CERTIFICATE NO. TSC220313464-1

T1.2
PROJECT NO: 3288-008

#	DATE:	DESCRIPTION OF REVISION:	ISSUED FOR:	DRWN BY:	JLS
1	06/20/20			CHECKED BY:	CSH
				DATE:	11/14/2023
				PHASE:	CP

GENERAL NOTES - TECHNOLOGY

- A ALL CABLING INSTALLATION AND TERMINATION TO ADHERE TO CURRENT NEC CODES AND RELATED ANSII/IEA STANDARDS.
- B WHEN INSTALLING CEILING MOUNTED DEVICES, ADJUST LOCATION TO AVOID OTHER CEILING MOUNTED DEVICES SUCH AS EXIT SIGNS, ETC.
- C ALL DATA CABLING SHALL BE PLENUM RATED.
- D OWNER TO APPROVE FINAL LOCATION AND VIEW OF ALL CAMERAS.
- E ALL ELECTRONIC SERVICES NEED TO BE COORDINATED WITH OWNER PRIOR TO REMOVAL AND DISCONNECTION.
- F ALL CEILING MOUNTED DEVICES TO BE SUPPORTED BY STRUCTURE ABOVE. DO NOT USE CEILING GRID AS SOLE SUPPORT MECHANISM.
- G ALL WALL OUTLETS SHALL BE LOCATED WITHIN 36" OF THE NEAREST POWER OUTLET AND AT THE SAME ELEVATION.
- H ANY DAMAGE DONE TO A FUNCTIONING CABLING SYSTEM IS THE RESPONSIBILITY OF, AND WILL BE REPAIRED BY THE CONTRACTOR, AT NO ADDITIONAL COST TO THE OWNER.
- I CONTRACTOR TO PROVIDE ADDITIONAL CONDUIT PATHWAYS AS REQUIRED FOR ALL NEW CABLING, PER SPECIFICATIONS.
- J THE CONTRACTOR SHALL PROVIDE TEMPORARY PROTECTIVE COVERING ON EXISTING FLOOR AND WALL SURFACES SCHEDULED TO REMAIN IN ALL WORK AREAS. THE CONTRACTOR SHALL USE EXTREME CARE TO PREVENT DAMAGE TO EXISTING FINISHES AND SHALL BE RESPONSIBLE FOR REPAIRING ALL SURFACES AND FINISHES DAMAGED AS A RESULT OF THE WORK.
- K EXISTING CONDUITS THAT ARE RE-USED OR REQUIRED TO BE REMOVED/INFILLED, SHALL BE FIRESTOPPED ACCORDING TO SPECIFICATIONS AND ALL APPLICABLE CODES.
- L ELECTRONIC LOCKING HARDWARE PROVIDED AS PART OF DOOR HARDWARE SET UNLESS NOTED OTHERWISE SHALL HAVE POWER SUPPLIES TO BE COMPATIBLE WITH DOOR HARDWARE AS SPECIFIED IN SECTION 08 71 00. VOLTAGE TO BE V.I.F.

CONSTRUCTION NOTES - TECHNOLOGY

- 1 TELECOMMUNICATIONS OUTLET TO BE INSTALLED FROM NEAREST DATA CLOSET PER SPECIFICATIONS & DETAILS.
- 2 TELECOMMUNICATIONS OUTLET FOR MECHANICAL UNIT. COORDINATE FINAL LOCATION WITH MECHANICAL CONTRACTOR. INSTALL PER SPECIFICATIONS & DETAILS.
- 3 IP CLOCK/SPEAKER TO BE INSTALLED. CABLE FROM NEAREST DATA CLOSET PER SPECIFICATIONS & DETAILS.
- 4 INTERACTIVE BOARD TO BE INSTALLED.
- 5 ASSISTED LISTENING SPEAKER TO BE INSTALLED.
- 6 CLASSROOM A/V CAMERA TO BE INSTALLED.
- 7 ELECTRONIC LOCKING HARDWARE TO BE INSTALLED.
- 8 VISUAL NOTIFICATION STROBE TO BE INSTALLED PER SPECIFICATIONS & DETAILS.
- 9 WIRELESS ACCESS POINT TO BE INSTALLED PER SPECIFICATIONS & DETAILS.
- 10 SURVEILLANCE CAMERA TO BE INSTALLED PER SPECIFICATIONS & DETAILS.

DRAWN BY: JLS
 CHECKED BY: CSH
 DATE: 11/14/2023
 PHASE: CP

DATE: 1 10/24/2024
 DESCRIPTION OF REVISION:
 ISSUED FOR BID

HUNT ENGINEERS | ARCHITECTS | SURVEYORS
 HORSEHEADS, NY 607-658-1038 POUGHKEEPS, NY 562-837-7516 TOWANDA, PA 570-265-4666
 BANGHAMTON, NY 607-738-8881 ALBANY, NY 607-738-8881
 WWW.HUNTEAS.COM
 NY CERTIFICATE NO. 0016220 PA CERTIFICATE NO. TSC220313464-1

SED # POCAANTICO HILLS CENTRAL SCHOOL 16-0802-04-001-040 PAVILION 16-0802-047-007-001
SECOND FLOOR TECHNOLOGY PLAN - AREA B
 PHASE 2 CAPITAL IMPROVEMENTS
 POCAANTICO HILLS CSD
 599 BEDFORD ROAD, SLEEPY HOLLOW, NY 10591
T1.3
 PROJECT NO: 3288-008

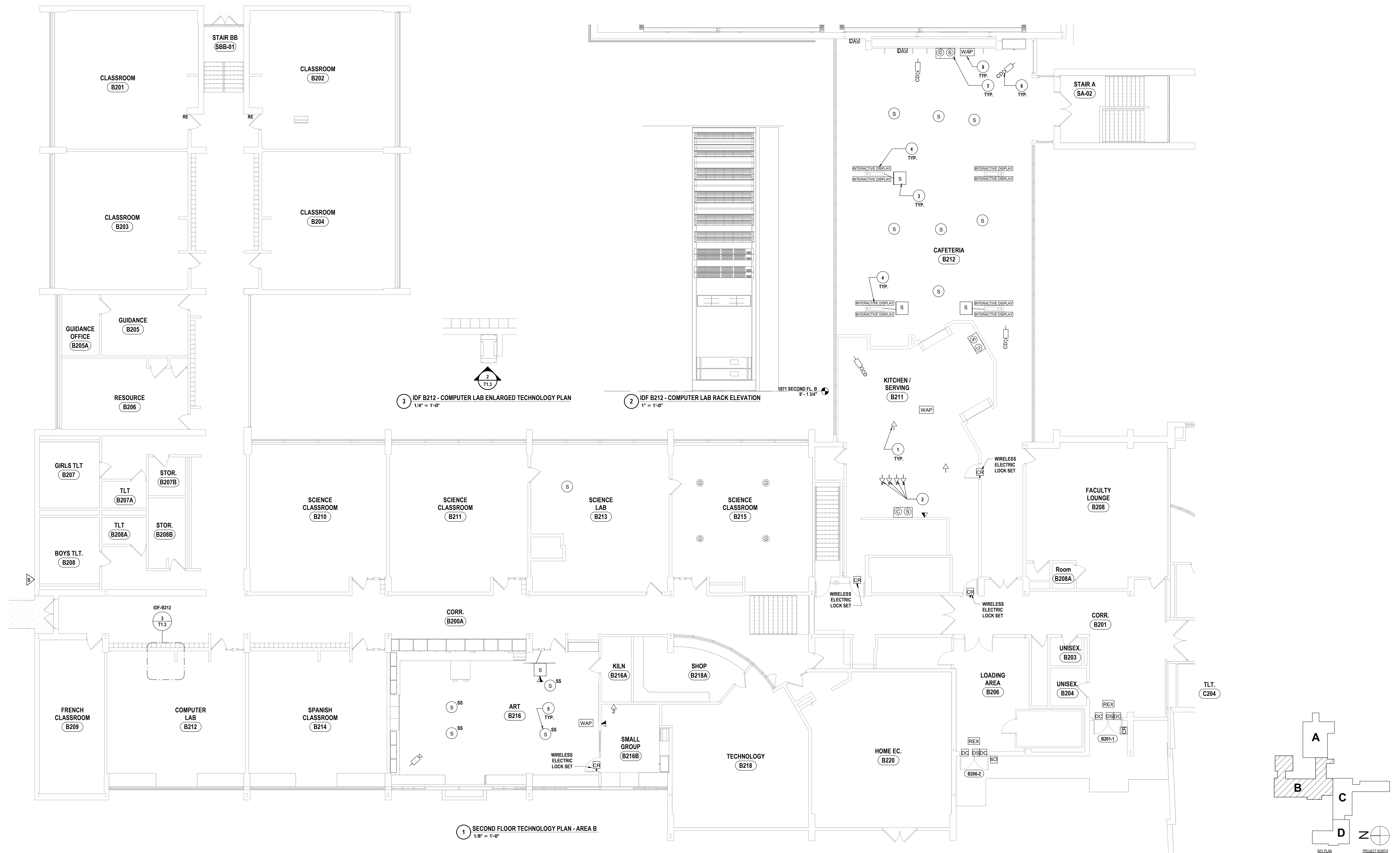

3 IDF B212 - COMPUTER LAB ENLARGED TECHNOLOGY PLAN
 1/4" = 1'-0"

2 IDF B212 - COMPUTER LAB RACK ELEVATION
 1" = 1'-0"

1 SECOND FLOOR TECHNOLOGY PLAN - AREA B
 1/8" = 1'-0"

GENERAL NOTES - TECHNOLOGY

- A ALL CABLING INSTALLATION AND TERMINATION TO ADHERE TO CURRENT NEC CODES AND RELATED ANSII/A/EIA STANDARDS.
- B WHEN INSTALLING CEILING MOUNTED DEVICES, ADJUST LOCATION TO AVOID OTHER CEILING MOUNTED DEVICES SUCH AS EXIT SIGNS, ETC.
- C ALL DATA CABLING SHALL BE PLENUM RATED.
- D OWNER TO APPROVE FINAL LOCATION AND VIEW OF ALL CAMERAS.
- E ALL ELECTRONIC SERVICES NEED TO BE COORDINATED WITH OWNER PRIOR TO REMOVAL AND DISCONNECTION.
- F ALL CEILING MOUNTED DEVICES TO BE SUPPORTED BY STRUCTURE ABOVE. DO NOT USE CEILING GRID AS SOLE SUPPORT MECHANISM.
- G ALL WALL OUTLETS SHALL BE LOCATED WITHIN 36" OF THE NEAREST POWER OUTLET AND AT THE SAME ELEVATION.
- H ANY DAMAGE DONE TO A FUNCTIONING CABLING SYSTEM IS THE RESPONSIBILITY OF; AND WILL BE REPAIRED BY THE CONTRACTOR, AT NO ADDITIONAL COST TO THE OWNER.
- I CONTRACTOR TO PROVIDE ADDITIONAL CONDUIT PATHWAYS AS REQUIRED FOR ALL NEW CABLING, PER SPECIFICATIONS.
- J THE CONTRACTOR SHALL PROVIDE TEMPORARY PROTECTIVE COVERING ON EXISTING FLOOR AND WALL SURFACES SCHEDULED TO REMAIN IN ALL WORK AREAS. THE CONTRACTOR SHALL USE EXTREME CARE TO PREVENT DAMAGE TO EXISTING FINISHES AND SHALL BE RESPONSIBLE FOR REPAIRING ALL SURFACES AND FINISHES DAMAGED AS A RESULT OF THE WORK.
- K EXISTING CONDUITS THAT ARE RE-USED OR REQUIRED TO BE REMOVED/FILLED, SHALL BE FIRESTOPPED ACCORDING TO SPECIFICATIONS AND ALL APPLICABLE CODES.
- L ELECTRONIC LOCKING HARDWARE PROVIDED AS PART OF DOOR HARDWARE SET UNLESS NOTED OTHERWISE SHALL HAVE POWER SUPPLIES TO BE COMPATIBLE WITH DOOR HARDWARE AS SPECIFIED IN SECTION 48 71 06. VOLTAGE TO BE V.I.F.

CONSTRUCTION NOTES - TECHNOLOGY

- 1 TELECOMMUNICATIONS OUTLET TO BE INSTALLED FROM NEAREST DATA CLOSET PER SPECIFICATIONS & DETAILS.
- 2 TELECOMMUNICATIONS OUTLET FOR MECHANICAL UNIT. COORDINATE FINAL LOCATION WITH MECHANICAL CONTRACTOR. INSTALL PER SPECIFICATIONS & DETAILS.
- 3 IP CLOCK/SPEAKER TO BE INSTALLED. CABLE FROM NEAREST DATA CLOSET PER SPECIFICATIONS & DETAILS.
- 4 INTERACTIVE BOARD TO BE INSTALLED.
- 5 ASSISTED LISTENING SPEAKER TO BE INSTALLED.
- 6 CLASSROOM A/V CAMERA TO BE INSTALLED.
- 7 ELECTRONIC LOCKING HARDWARE TO BE INSTALLED.
- 8 VISUAL NOTIFICATION STROBE TO BE INSTALLED PER SPECIFICATIONS & DETAILS.
- 9 WIRELESS ACCESS POINT TO BE INSTALLED PER SPECIFICATIONS & DETAILS.
- 10 SURVEILLANCE CAMERA TO BE INSTALLED PER SPECIFICATIONS & DETAILS.

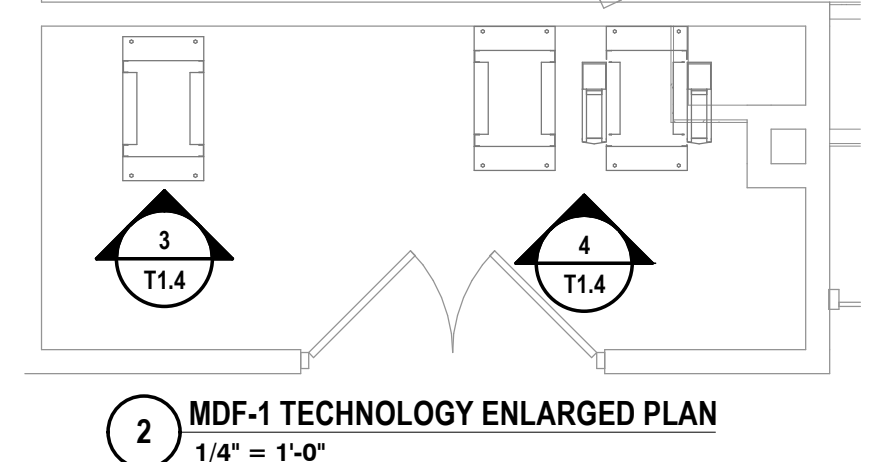
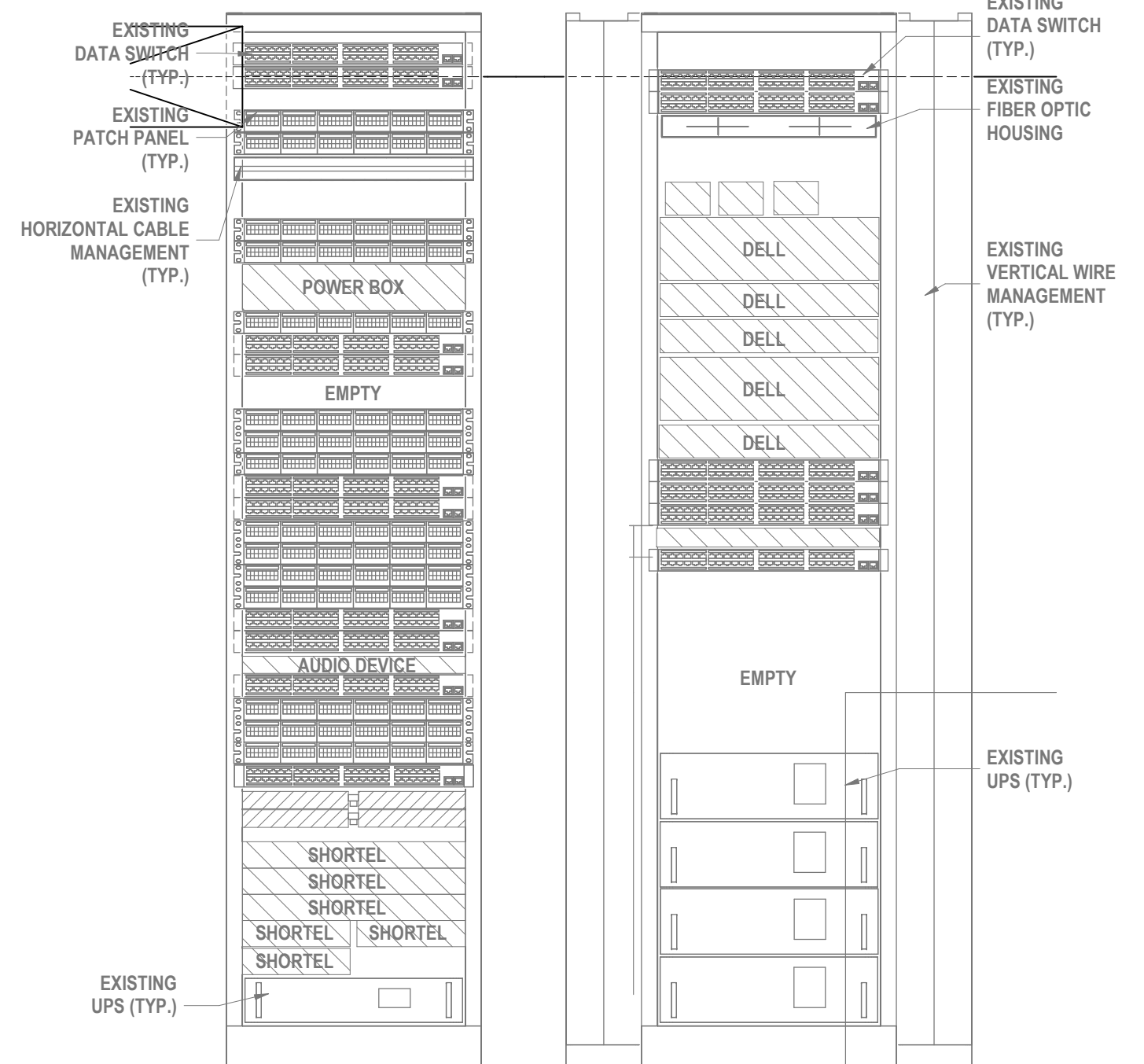
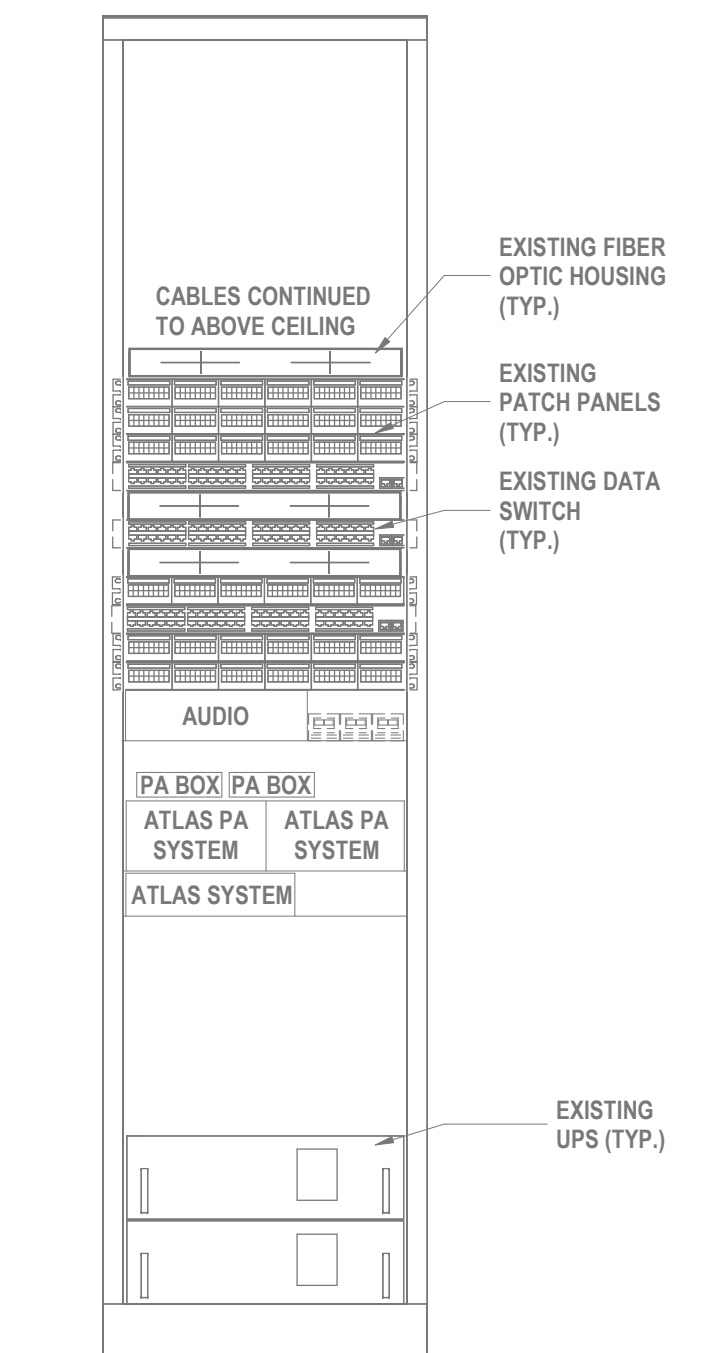
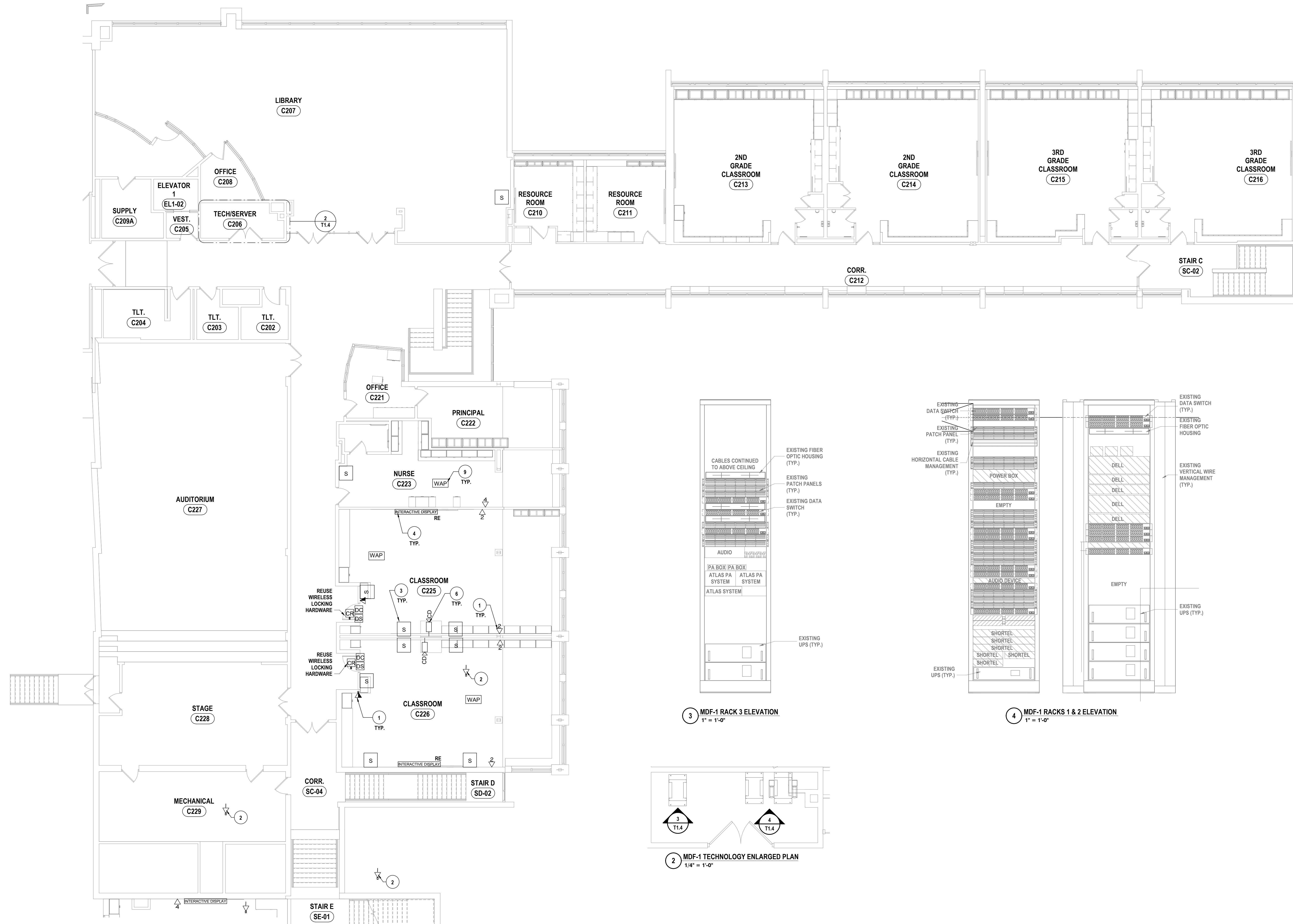

1 SECOND FLOOR TECHNOLOGY PLAN - AREA C
3/8" = 1'-0"

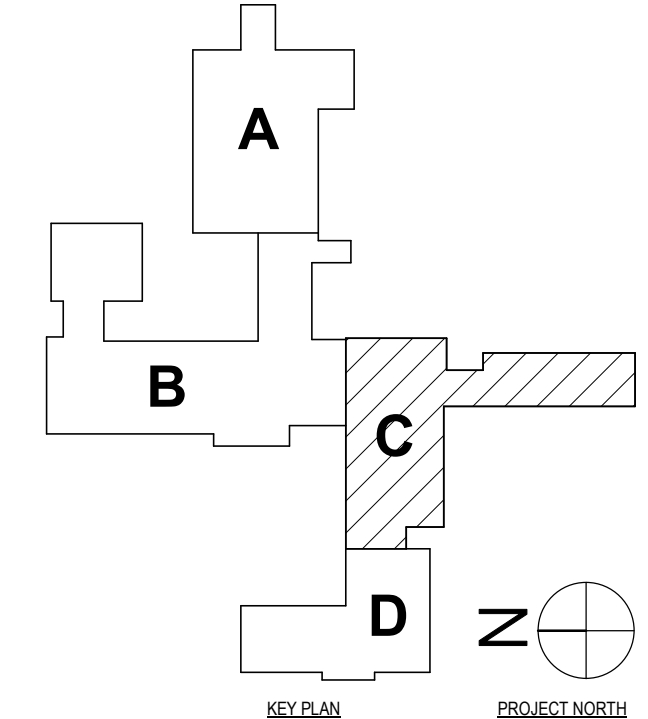

SED #: POCANTICO HILLS CENTRAL SCHOOL - 16-002-04-001-040; PAVILION: 16-002-047-007-001

SECOND FLOOR TECHNOLOGY PLAN - AREA C
PHASE 2 CAPITAL IMPROVEMENTS
POCANTICO HILLS CSD
599 BEDFORD ROAD, SLEEPY HOLLOW, NY 10591

T1.4
PROJECT NO: 3288-008

HUNT ENGINEERS | ARCHITECTS | SURVEYORS
HORSEHEADS, NY 607-569-1030; ROCHESTER, NY 562-837-7616; TOWANDA, PA 870-265-4666
BANGHAMTON, NY 607-798-8881; ALBANY, NY 607-798-8881
WWW.HUNTEAS.COM
NY CERTIFICATE NO. 0016220; PA CERTIFICATE NO. TSC220313464-1

#	DATE:	DESCRIPTION OF REVISION:	ISSUED FOR:
1	06/20/20		

DRAWN BY: JLS
CHECKED BY: CSH
DATE: 11/14/2020
PHASE: CP

118 A REVOLUTION OF THE LAW FOR ANY PERSON TO MAKE UNAUTHORIZED ALTERATIONS OR ADDITIONS TO PLANS
DESIGNED BY A LICENSED ENGINEER, ARCHITECT OR SURVEYOR

GENERAL NOTES - TECHNOLOGY

- A ALL CABLING INSTALLATION AND TERMINATION TO ADHERE TO CURRENT NEC CODES AND RELATED ANSI/TIA/EIA STANDARDS.
- B WHEN INSTALLING CEILING MOUNTED DEVICES, ADJUST LOCATION TO AVOID OTHER CEILING MOUNTED DEVICES SUCH AS EXIT SIGNS, ETC.
- C ALL DATA CABLING SHALL BE PLENUM RATED.
- D OWNER TO APPROVE FINAL LOCATION AND VIEW OF ALL CAMERAS.
- E ALL ELECTRONIC SERVICES NEED TO BE COORDINATED WITH OWNER PRIOR TO REMOVAL AND DISCONNECTION.
- F ALL CEILING MOUNTED DEVICES TO BE SUPPORTED BY STRUCTURE ABOVE. DO NOT USE CEILING GRID AS SOLE SUPPORT MECHANISM.
- G ALL WALL OUTLETS SHALL BE LOCATED WITHIN 36" OF THE NEAREST POWER OUTLET AND AT THE SAME ELEVATION.
- H ANY DAMAGE DONE TO A FUNCTIONING CABLING SYSTEM IS THE RESPONSIBILITY OF, AND WILL BE REPAIRED BY THE CONTRACTOR, AT NO ADDITIONAL COST TO THE OWNER.
- I CONTRACTOR TO PROVIDE ADDITIONAL CONDUIT PATHWAYS AS REQUIRED FOR ALL NEW CABLING, PER SPECIFICATIONS.
- J THE CONTRACTOR SHALL PROVIDE TEMPORARY PROTECTIVE COVERING ON EXISTING FLOOR AND WALL SURFACES SCHEDULED TO REMAIN IN ALL WORK AREAS. THE CONTRACTOR SHALL USE EXTREME CARE TO PREVENT DAMAGE TO EXISTING FINISHES AND SHALL BE RESPONSIBLE FOR REPAIRING ALL SURFACES AND FINISHES DAMAGED AS A RESULT OF THE WORK.
- K EXISTING CONDUITS THAT ARE RE-USED OR REQUIRED TO BE REMOVED/INFILLED, SHALL BE FIRESTOPPED ACCORDING TO SPECIFICATIONS AND ALL APPLICABLE CODES.
- L ELECTRONIC LOCKING HARDWARE PROVIDED AS PART OF DOOR HARDWARE SET UNLESS NOTED OTHERWISE SHALL HAVE POWER SUPPLIES TO BE COMPATIBLE WITH DOOR HARDWARE AS SPECIFIED IN SECTION 08 71 00; VOLTAGE TO BE V.I.F.

CONSTRUCTION NOTES - TECHNOLOGY

- 1 TELECOMMUNICATIONS OUTLET TO BE INSTALLED FROM NEAREST DATA CLOSET PER SPECIFICATIONS & DETAILS.
- 2 TELECOMMUNICATIONS OUTLET FOR MECHANICAL UNIT. COORDINATE FINAL LOCATION WITH MECHANICAL CONTRACTOR. INSTALL PER SPECIFICATIONS & DETAILS.
- 3 IP CLOCK/SPEAKER TO BE INSTALLED. CABLE FROM NEAREST DATA CLOSET PER SPECIFICATIONS & DETAILS.
- 4 INTERACTIVE BOARD TO BE INSTALLED.
- 5 ASSISTED LISTENING SPEAKER TO BE INSTALLED.
- 6 CLASSROOM AV CAMERA TO BE INSTALLED.
- 7 ELECTRONIC LOCKING HARDWARE TO BE INSTALLED.
- 8 VISUAL NOTIFICATION STROBE TO BE INSTALLED PER SPECIFICATIONS & DETAILS.
- 9 WIRELESS ACCESS POINT TO BE INSTALLED PER SPECIFICATIONS & DETAILS.
- 10 SURVEILLANCE CAMERA TO BE INSTALLED PER SPECIFICATIONS & DETAILS.

DRAWN BY: J.L.
 CHECKED BY: CSH
 DATE: 11/14/2023
 PHASE: CP

DATE: 1 06/20/24
 DESCRIPTION OF REVISION:
 ISSUED FOR BID
 IT IS A VIOLATION OF THE LAW FOR ANY PERSON TO MAKE UNAUTHORIZED ALTERATIONS OR ADDITIONS TO PLANS
 DRAWN BY LICENSED ENGINEER, PROJECT'S REGISTERED SEAL

HUNT ENGINEERS | ARCHITECTS | SURVEYORS
 HORSEHEADS, NY 607-458-1038 POUGHKEEPS, NY 562-837-7616 TOWANDA, PA 570-265-4688
 BANGHAMTON, NY 607-798-8881 ALBANY, NY 607-798-8881
 WWW.HUNT-EAS.COM
 NY CERTIFICATE NO. 001620 PA CERTIFICATE NO. TSC220313464-1

SECOND & THIRD FLOOR TECHNOLOGY PLAN - AREA D
 PHASE 2 CAPITAL IMPROVEMENTS
 POCANTICO HILLS CSD
 599 BEDFORD ROAD, SLEEPY HOLLOW, NY 10591

T1.5
 PROJECT NO: 3288-008

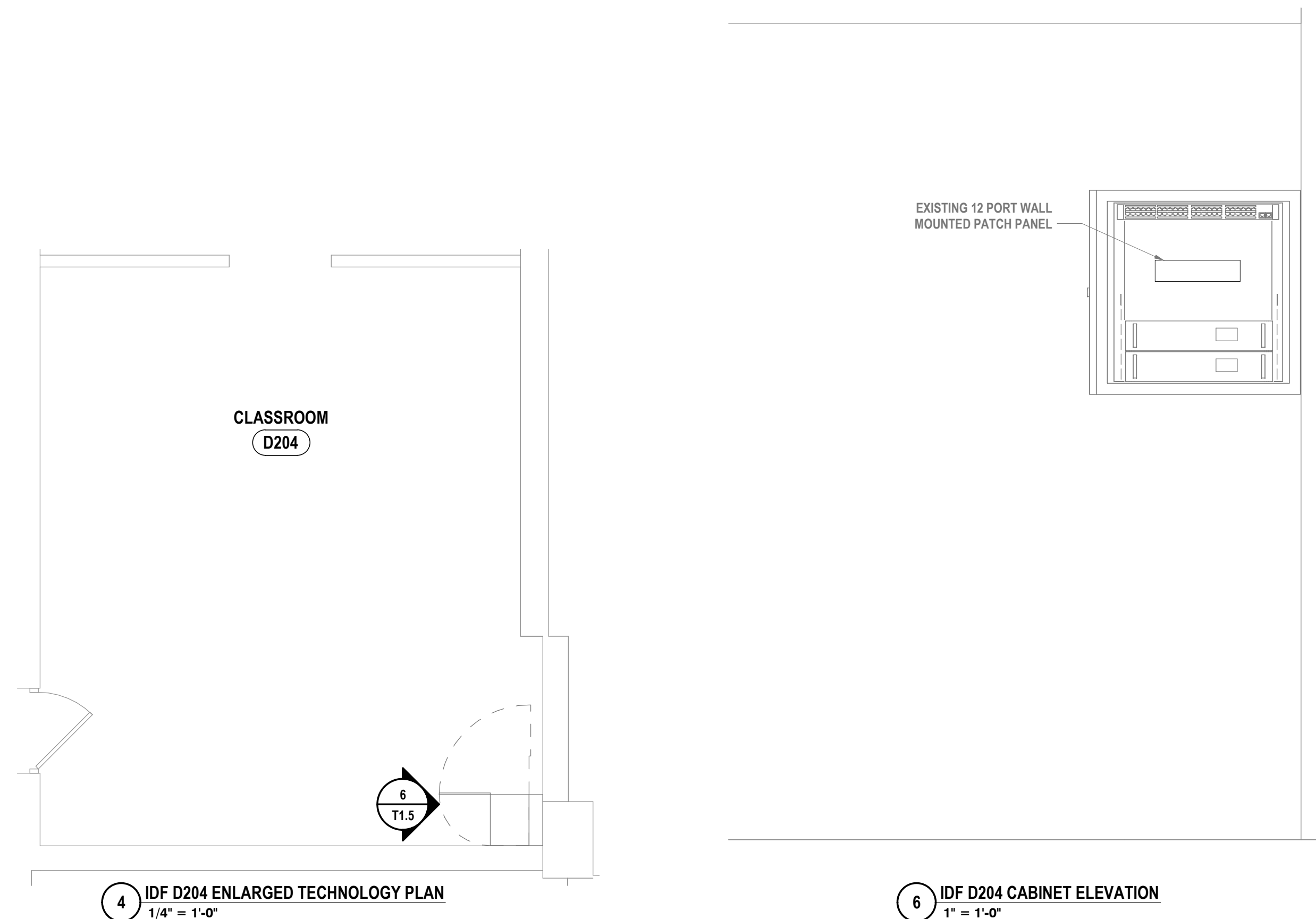

6 IDF D204 CABINET ELEVATION
 1" = 1'-0"

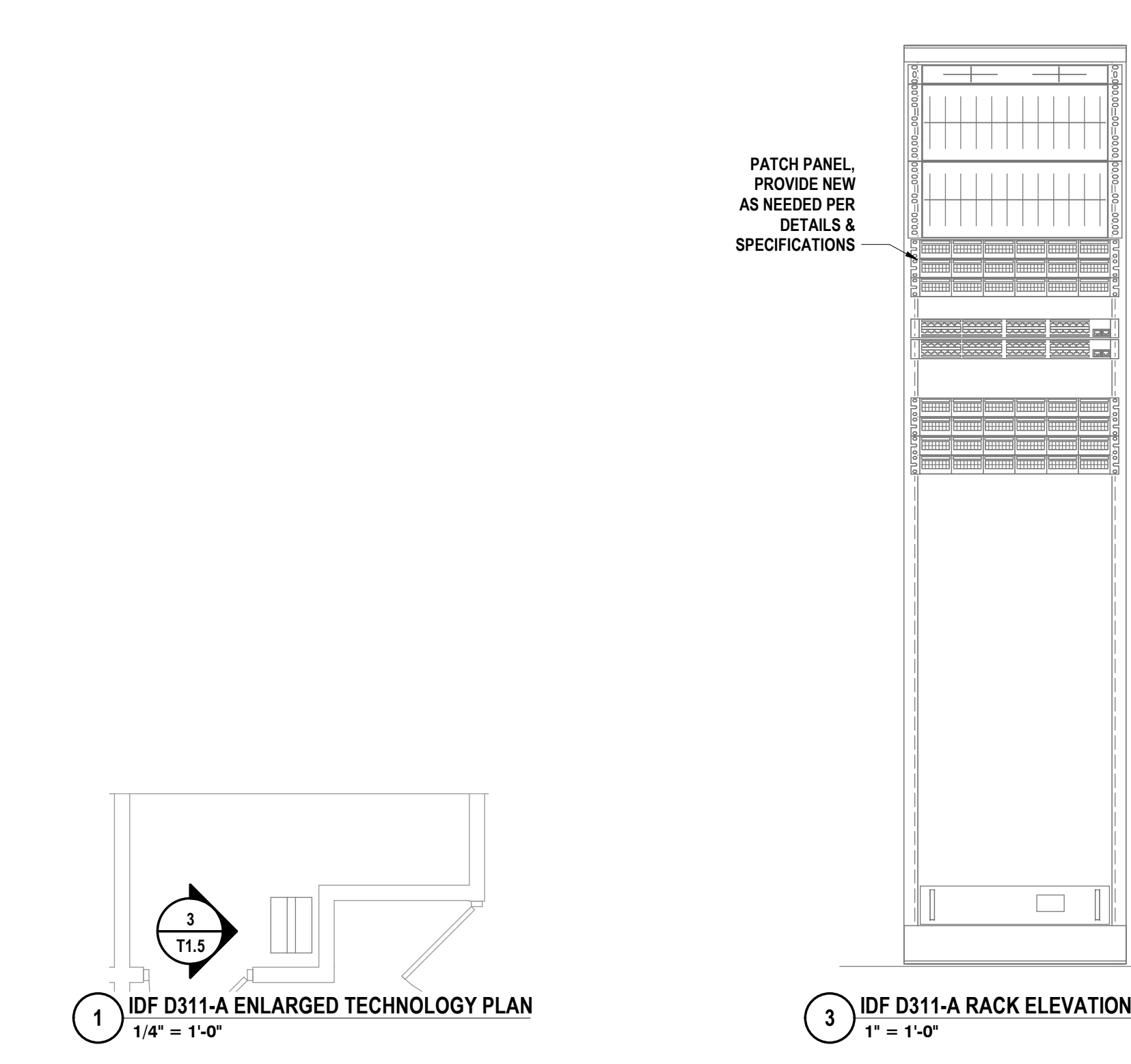
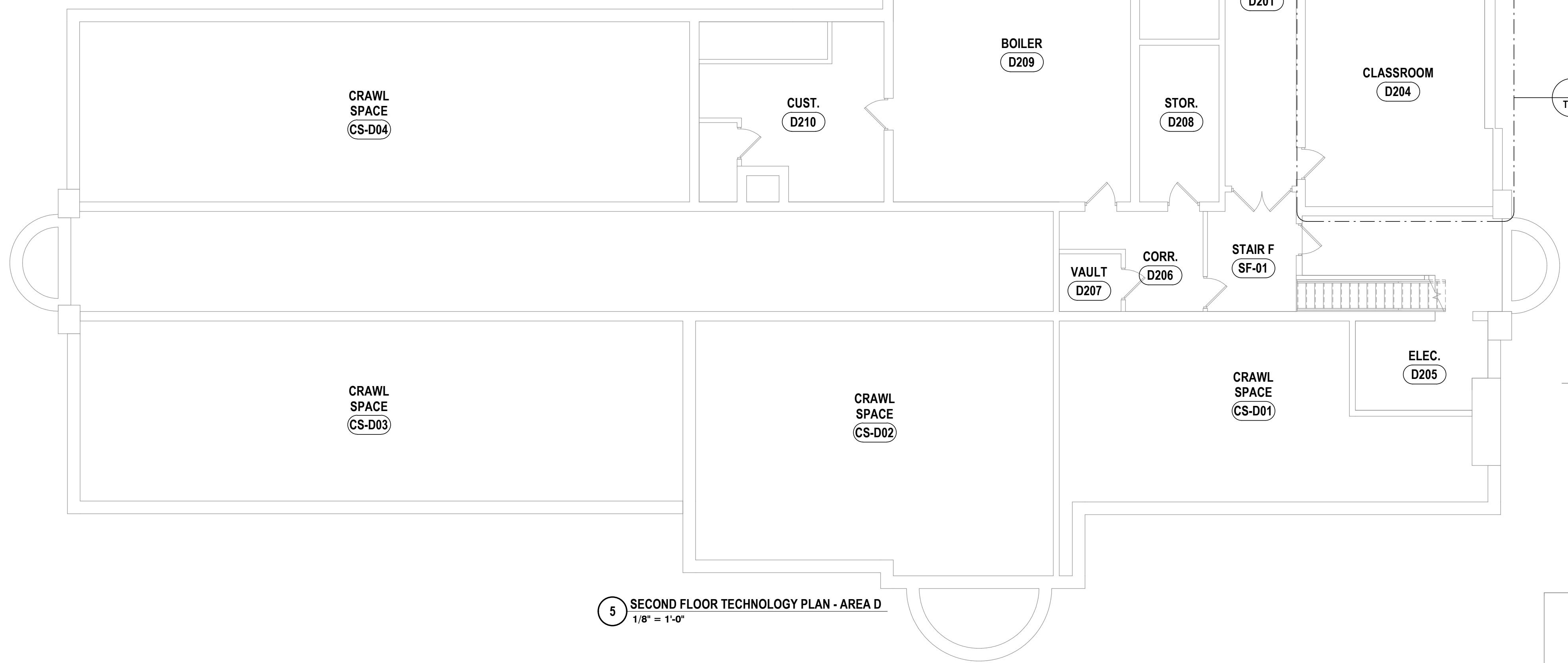

1 IDF D311-A ENLARGED TECHNOLOGY PLAN
 1/4" = 1'-0"

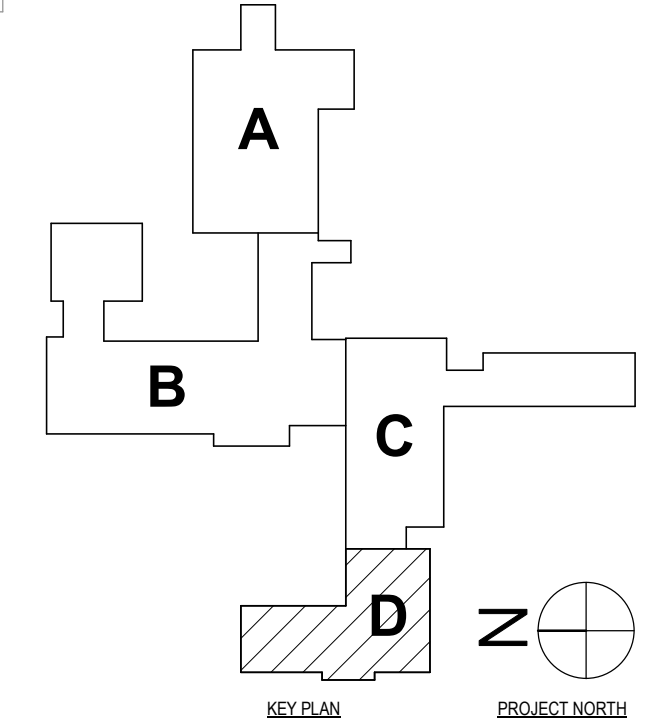

SET #: POCANTICO HILLS CENTRAL SCHOOL-16-0802-04-001-040; PAVILION-16-0802-047-007-001

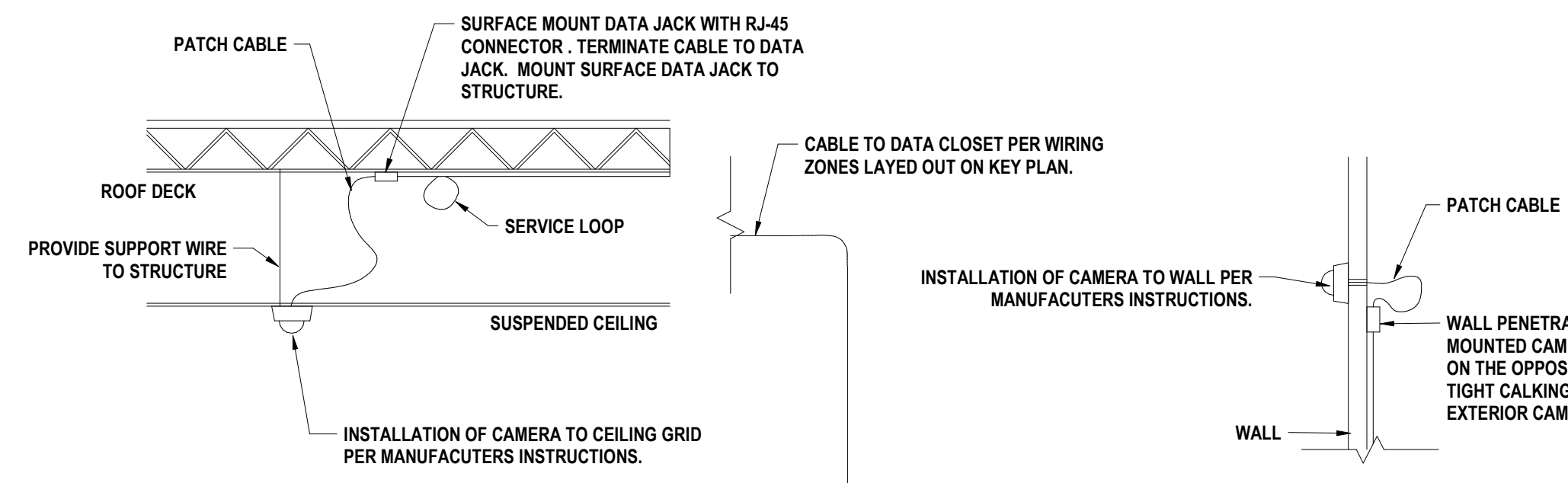

SYSTEM NO. WJ-3130
F RATING - 2 HR
T RATINGS - 1-1/4 AND 1-3/4 HR (SEE ITEM 2)
L RATING AT AMBIENT - LESS THAN 1 OR 1/4 CFM (SEE ITEM 3)
L RATING AT 400 F - LESS THAN 1 CFM OR 1/4 CFM (SEE ITEM 3)

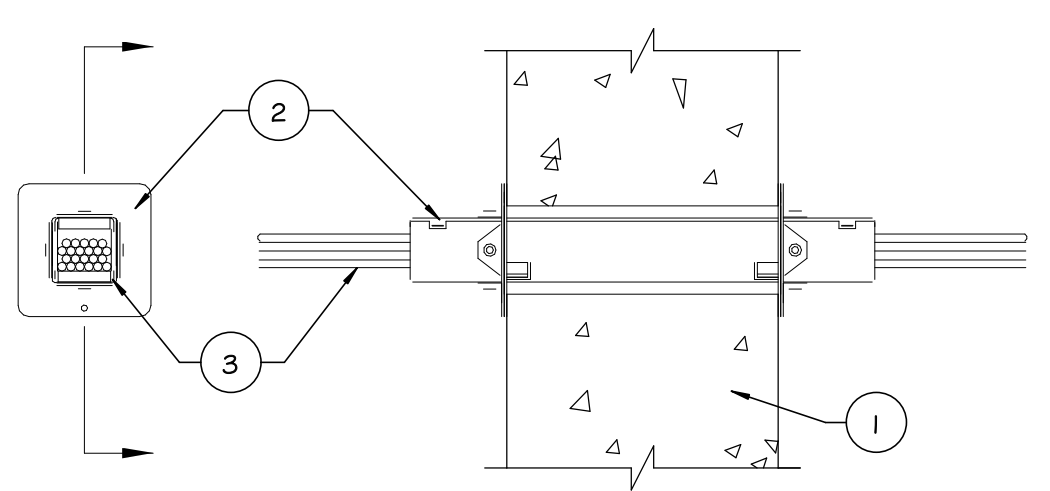

11 IP CAMERA INFRASTRUCTURE DETAIL
12" = 1'-0"

- WALL ASSEMBLY - MIN 6 IN. (152 MM) THICK REINFORCED LIGHTWEIGHT OR NORMAL WEIGHT (100-150 PCF OR 1600-2400 KG/M3) CONCRETE WALL. WALL MAY ALSO BE CONSTRUCTED OF ANY UL CLASSIFIED CONCRETE BLOCKS. OPENING TO BE MAX 2IN. DIAM OR MAX 1/4 IN. (6MM) LARGED THAN WIDTH AND HEIGHT DIMENSIONS OF FIRESTOP DEVICE.
- FIRESTOP DEVICE - SPECIFIED TECHNOLOGIES INC. - EZ PATH SERIES 22 FIRE RATED PATHWAY ONE FIRESTOP DEVICE MODULE CONSISTING OF A 1/4 BY 1/4 BY 16-1/2 IN. (36 BY 36 BY 267 MM) LONG GALV. STEEL TUBE WITH AN INTUMESCENT MATERIAL LINING. FIRESTOP DEVICE MODULE TO BE INSTALLED IN ACCORDANCE WITH THE ACCOMPANYING INSTALLATION INSTRUCTIONS. THE SPACE BETWEEN THE FIRESTOP DEVICE MODULE AND PERIPHERY OF THE OPENING SHALL BE MIN 0 IN. (0 MM. POINT CONTACT) TO MAX 1/8 IN. (3.2 MM). FIRE STOP DEVICE MODULE SECURED IN PLACE BY MEANS OF STEEL WALL PLATES INSTALLED WITH GASKETING MATERIAL SUPPLIED WITH PRODUCT. STEEL WALL PLATED INSTALLED ON BOTH SIDES OF WALL AND SECURED TO DEVICE BY MEANS OF STEEL SET SCREWS PROVIDED WITH DEVICE. THE FIRESTOP DEVICE MODULE IS TO BE INSTALLED WITH ENDS PROJECTING AN EQUAL DISTANCE BEYOND EACH SURFACE OF THE WALL ASSEMBLY.
- CABLES - WITHIN THE LOADING AREA FOR THE FIRESTOP DEVICE MODULE, THE CABLES MAY REPRESENT A 0 TO 100 PERCENT VISUAL FILL. CABLE FILL TO BE DISTRIBUTED AT A UNIFORM HEIGHT ACROSS THE WIDTH OF THE FIRESTOP DEVICE MODULE. CABLE TO BE RIGIDLY SUPPORTED ON BOTH SIDES OF THE WALL ASSEMBLY. ANY COMBINATION OF THE FOLLOWING TYPES OF CABLES MAY BE USED:
 - MAX FOUR PAIR NO. 22 AWG (OR SMALLER) COPPER CONDUCTOR DATA CABLE WITH POLYVINYLCHLORIDE (PVC) OR PLENUM RATED JACKETING AND INSULATION.
 - COAXIAL CABLE WITH FLUORINATED ETHYLENE OR PVC INSULATION AND JACKETING OR PLENUM RATED JACKETING AND INSULATION HAVING A MAX DIAM OF 5/8 IN. (16 MM).
 - FIBER OPTIC CABLE WITH POLYVINYL CHLORIDE (PVC) OR POLYETHYLENE (PE) JACKET AND INSULATION HAVING A MAX DIAM OF 1/4 IN. (6 MM).
 THE T RATING IS 1-1/4 HR WHEN CABLES ARE INSTALLED. OTHERWISE, THE T RATING IS 1-3/4 HR.
THE L RATING FOR THE EMPTY FIRESTOP DEVICE IS 1.4 CFM AT AMBIENT AND AT 400F. THE L RATING WITH 100 PERCENT VISUAL FILL OF CABLE IS LESS THAN 1 CFM/FIRESTOP DEVICE AT AMBIENT AND AT 400F.
*BEARING THE UL CLASSIFICATION MARK

8 EZ PATH DETAIL
NTS

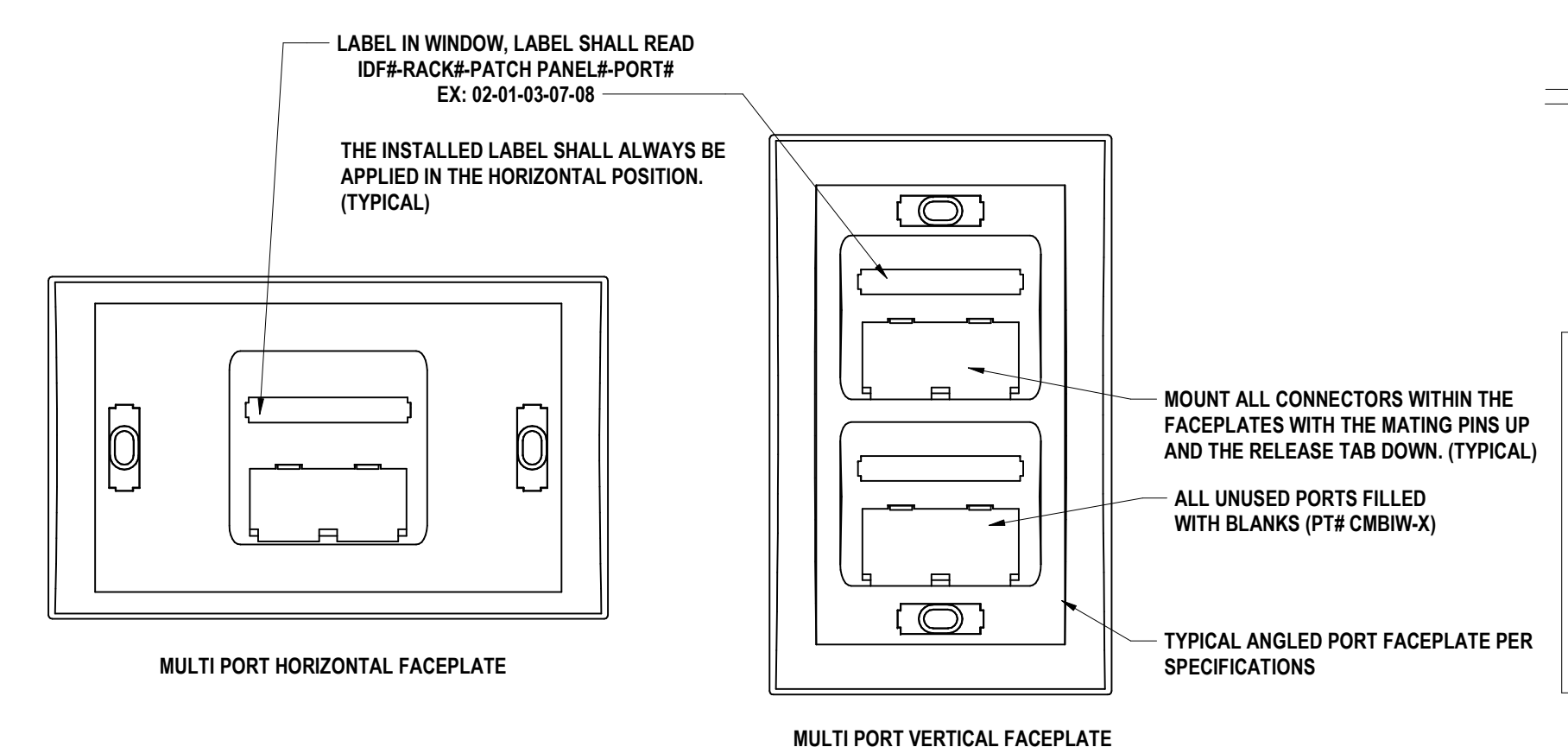

7 DATA STATION OUTLET
NTS

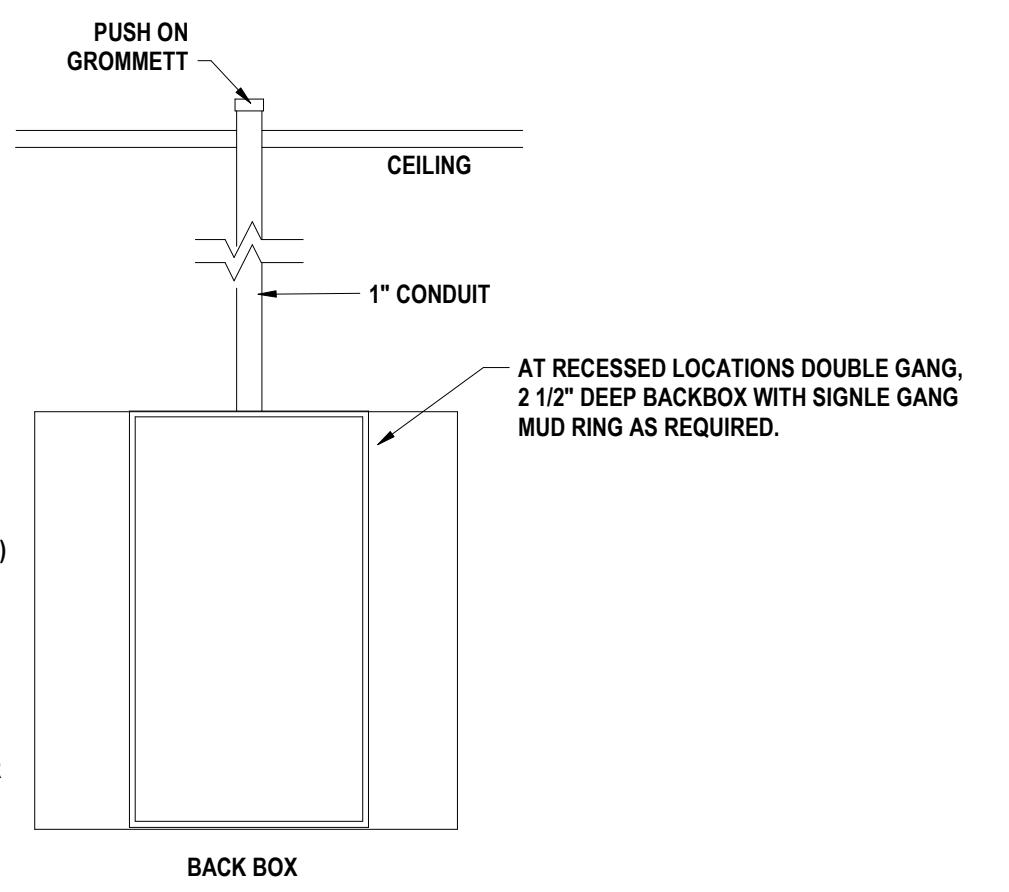

6 DATA FACEPLATE INSTALLATION DETAIL
NTS

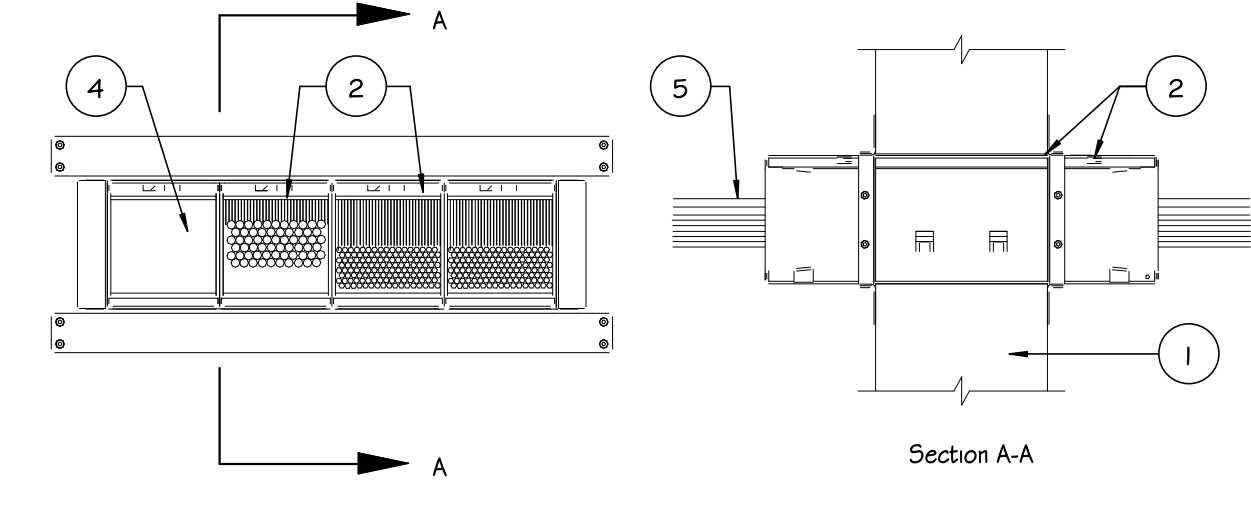

9 EZ PATH GANGED
NTS

REFER TO SPECIFICATION SECTION 27 41 00

POWER/DATA/VIDEO TO BE IN SEPARATE CONDUITS RUNNING TO WALL BOX.

FINISHED CEILING

INSTALLATION OF ADJUSTABLE MOUNT TO PLYWOOD. FURNISHED BY OTHERS COORDINATE WITH OWNER ON PREFERRED INSTALLATION PRACTICES.

15" RANGE OF MOTION FOR ADJUSTABLE MOUNT.

G.C. TO PROVIDE 3/4" INTERIOR GRADE PLYWOOD W/O VOIDS. UL LISTED AND PAINTED ON ALL 6 SIDES MATCHING EXISTING PLYWOOD TO SPAN 3 STUDS MINIMUM. COORDINATE WITH G.C. AS NEEDED.

INSTALL WALL BOX NEAR THIS LOCATION BEHIND DISPLAY. INSTALL NO MORE THAN AN INCH FROM THE BOTTOM EDGE OF THE DISPLAY. CUT PLYWOOD AS NEEDED.

LOWEST INSTALLATION POINT SHALL BE 33" A.F.F.

1 1/2" EMT CONDUIT FOR DATA WIRING.

AUDIO / VIDEO CONNECTIONS IN FACEPLATE. WITH VGA / USB / HDMI / 3.5MM MINI JACK AUDIO CONNECTIONS. BOTH HERE AND BEHIND DISPLAY.

120V, 20 AMP DUPLEX OUTLET TYPICAL PER E-DWGS.

MAINTAIN 2" BOUNDARY FROM PLYWOOD TO WALLBOX.

DISPLAY

THESE FACEPLATES 1" BELOW CHALK TRAY. TYPICAL.

TEACHER'S STATION

CATEGORY 6A DATA CABLING TO FACEPLATES AT TEACHER'S STATION AND BEHIND DISPLAY.

FINISHED FLOOR

NOTE: VIEW MAY BE MIRRORED.

10 INTERACTIVE DISPLAY INSTALL - NEW INSTALLATION
NTS

NOTE: STUB SHALL BE ENTERED FROM SAME SIDE AS THE DATA OUTLET.

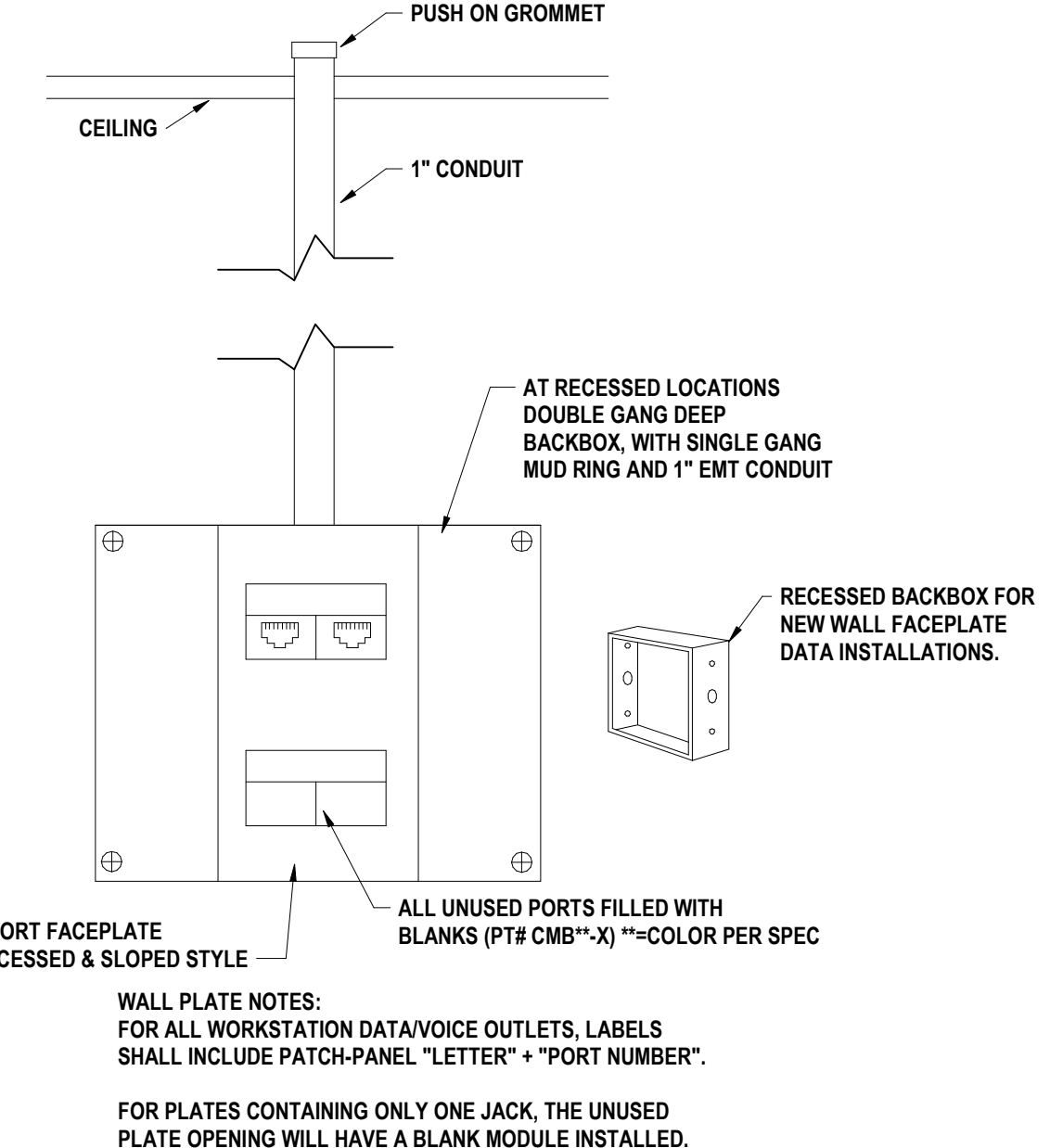

5 CABLE LABELING DETAIL
NTS

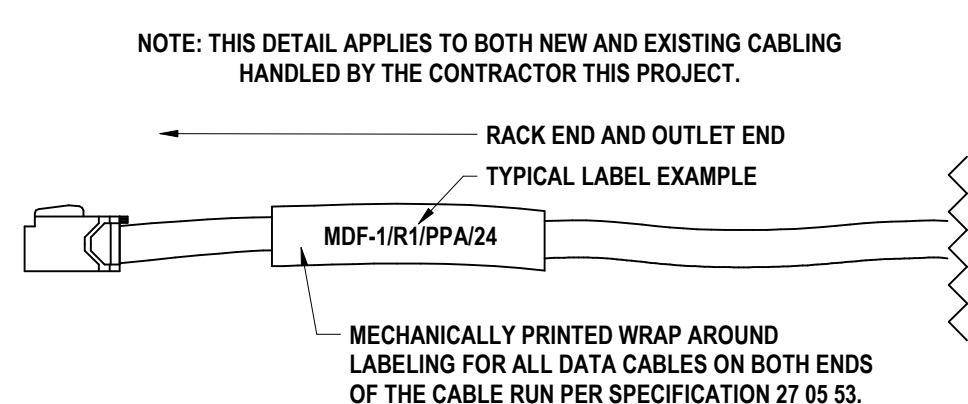

REFERENCE: ADA SECTION 308 - REACH RANGES

REFERENCE: ADA SECTION 308 - REACH RANGES

NOTE: WHERE A CLEAR FLOOR OR GROUND SPACE ALLOWS A PARALLEL APPROACH TO AN ELEMENT AND THE SIDE REACH IS UNOBSTRUCTED, THE HIGH SIDE REACH SHALL BE 48 INCHES MAXIMUM AND THE LOW SIDE SHALL BE 15 INCHES MINIMUM ABOVE THE FINISHED FLOOR/GRADE.

EXCEPTION: AN OBSTRUCTION SHALL BE PERMITTED BETWEEN THE CLEAR FLOOR/GRADE SPACE AND THE ELEMENT WHERE THE DEPTH OF THE OBSTRUCTION IS 10 INCHES MAXIMUM.

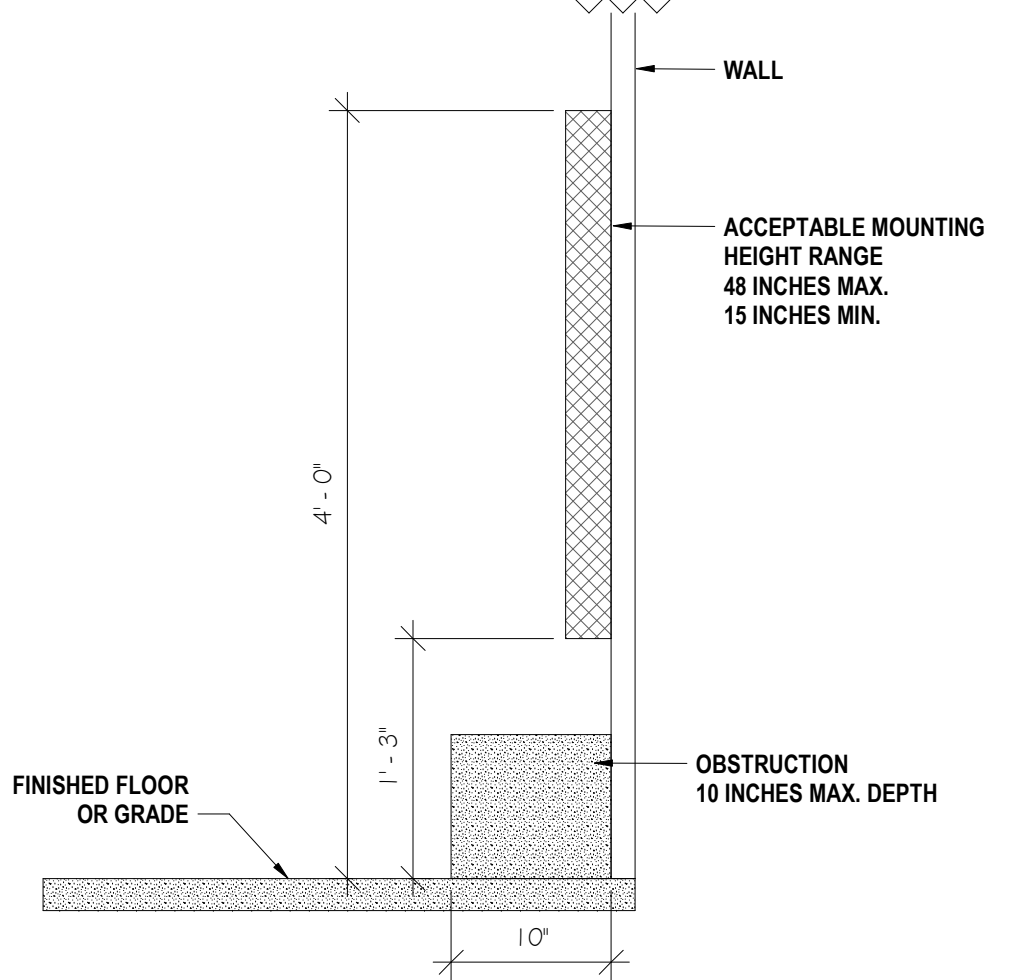

2 ADA MOUNTING REQUIREMENTS (SIDE REACH)
1" = 1'-0"

NOTE: WHERE A FORWARD REACH IS UNOBSTRUCTED, THE HIGH FORWARD REACH SHALL BE 48 INCHES MAXIMUM AND THE LOW FORWARD REACH SHALL BE 15 INCHES MINIMUM ABOVE FINISHED FLOOR/GRADE.

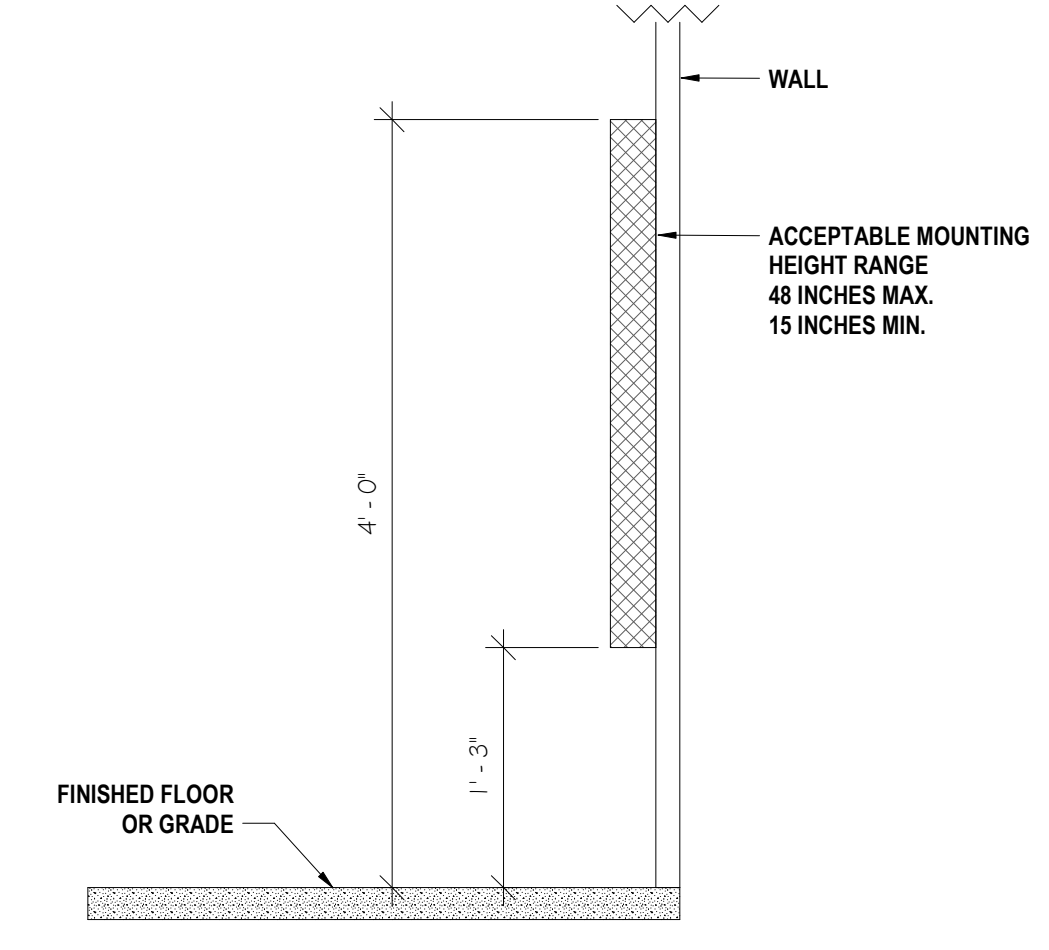

1 ADA MOUNTING REQUIREMENTS (FRONT REACH)
1" = 1'-0"

NOTE: WHERE A HIGH FORWARD REACH IS OVER AN OBSTRUCTION, THE CLEAR FLOOR SPACE SHALL EXTEND BENEATH THE ELEMENT FOR A DISTANCE NOT LESS THAN THE REQUIRED REACH DEPTH OVER THE OBSTRUCTION. THE HIGH FORWARD REACH SHALL BE 48 INCHES MAXIMUM WHERE THE REACH DEPTH IS 20 INCHES MINIMUM. WHERE THE REACH DEPTH EXCEEDS 20 INCHES, THE HIGH FORWARD REACH SHALL BE 44 INCHES MAXIMUM AND THE REACH DEPTH SHALL BE 25 INCHES MAXIMUM.

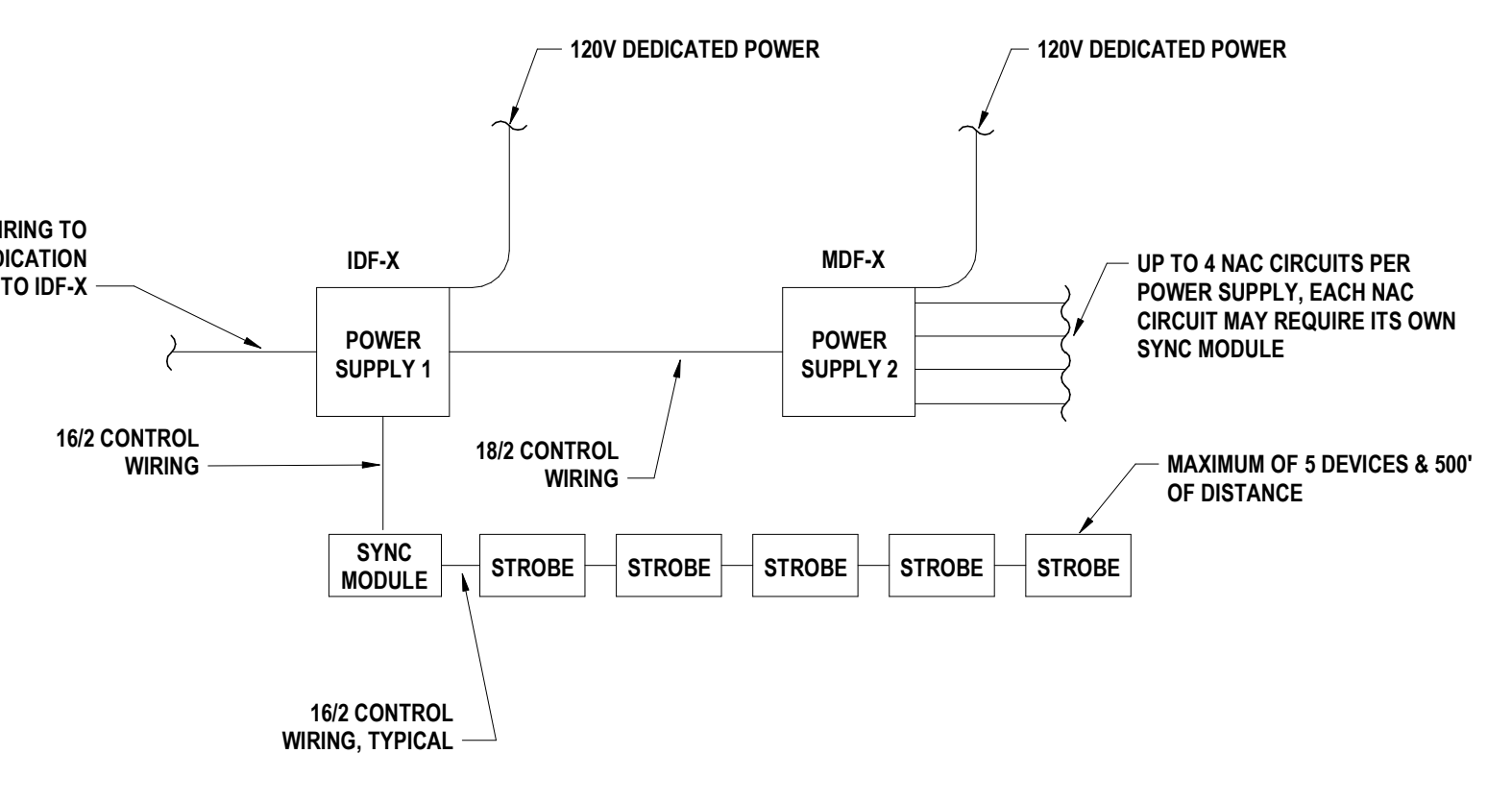
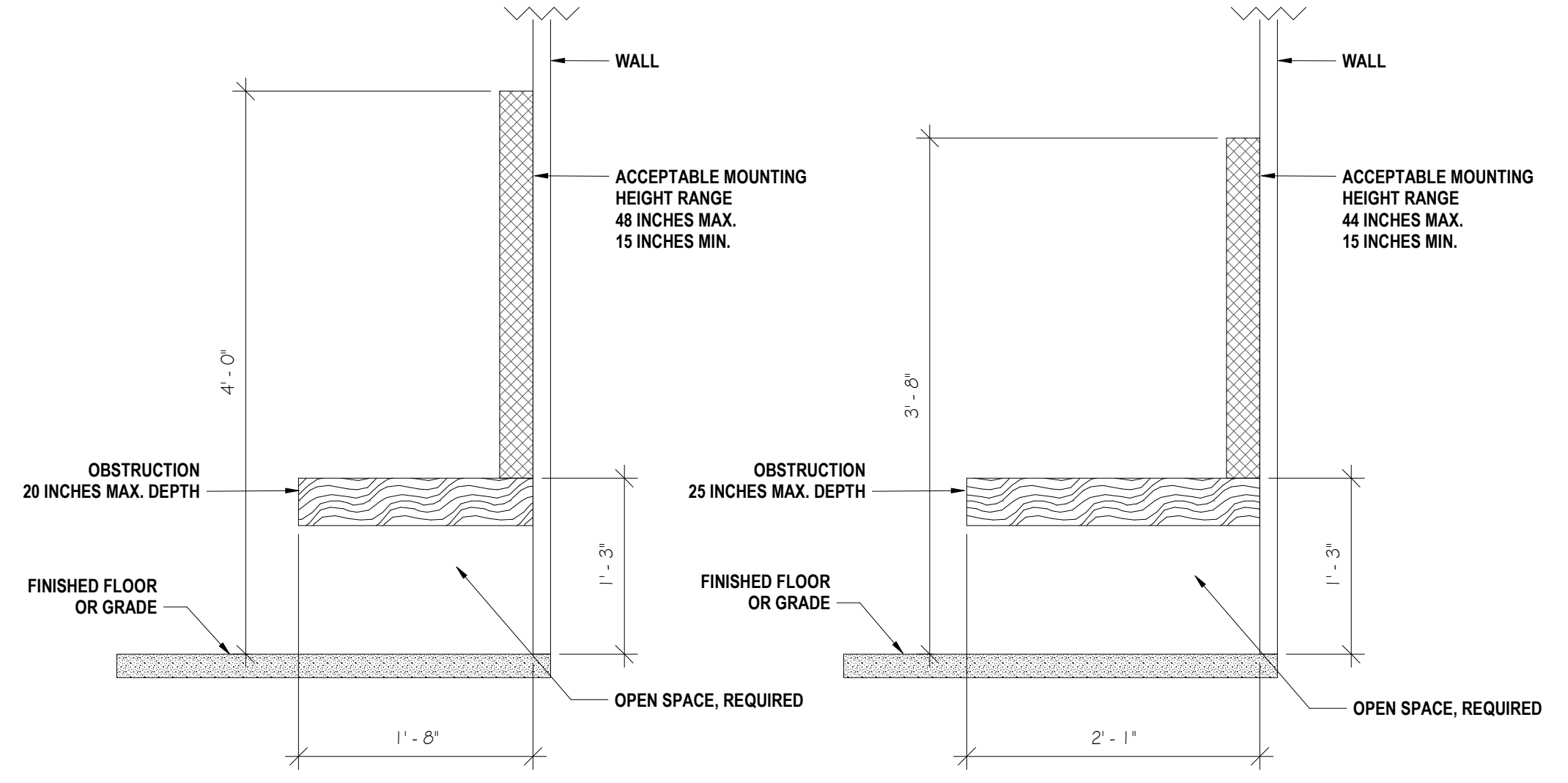

4 BLUELIGHT RISER DIAGRAM
12" = 1'-0"

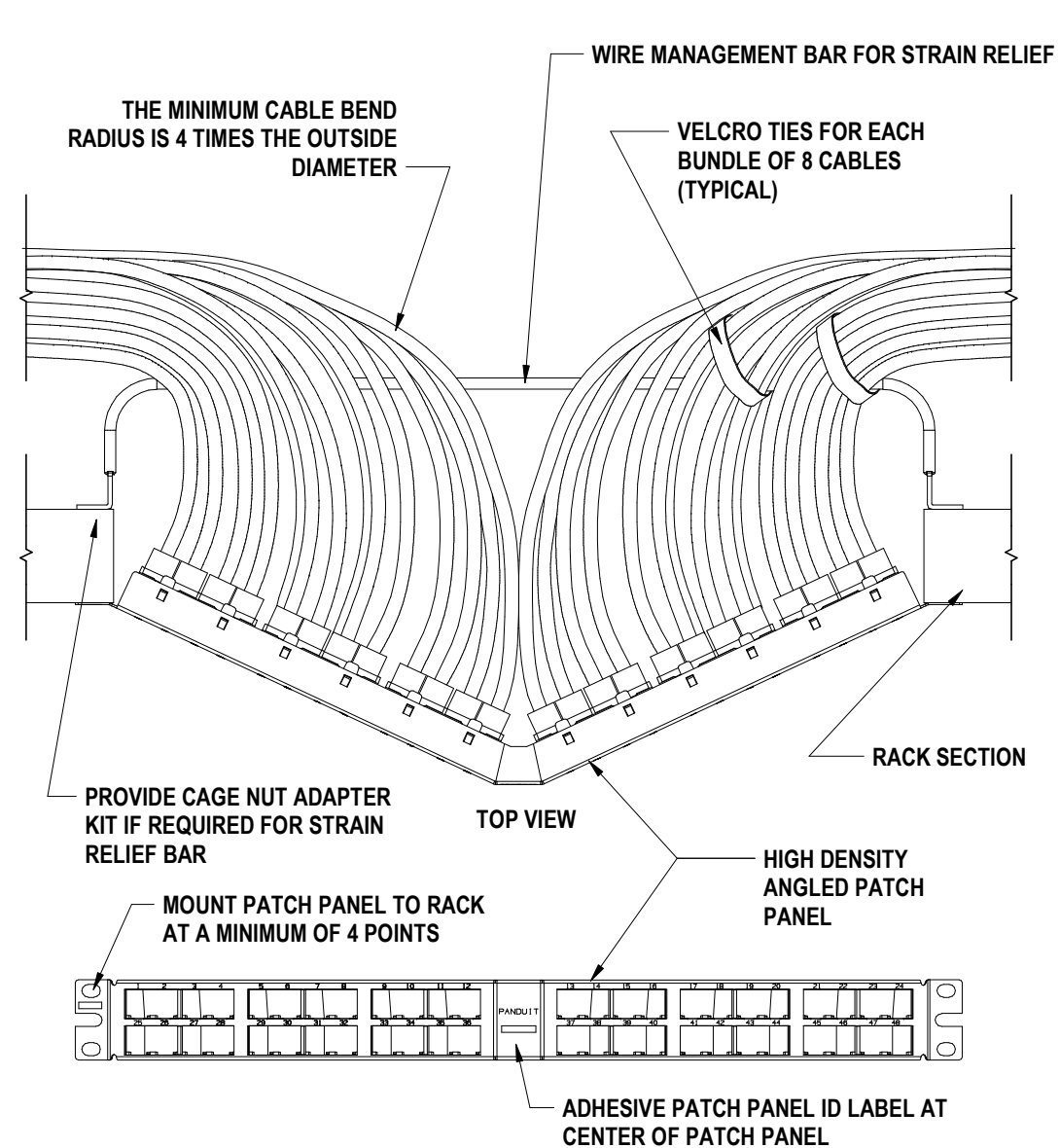

3 ANGLED PATCH PANEL DETAILS
NTS

DRAWN BY:	JLS
CHECKED BY:	CSH
DATE:	11/14/2022
PHASE:	CD

ISSUED FOR BID

DATE: 1 10/24/2024

DESCRIPTION OF REVISION:

11 IS A REVOLUTION OF THE LAW FOR ANY PERSON TO MAKE UNAUTHORIZED ALTERATIONS OR ADDITIONS TO PLANS. DESIGN/CONSTRUCTION/ENGINEERING ARCHITECTS & SURVEYORS, INC.

HUNT ENGINEERS | ARCHITECTS | SURVEYORS

HORSEHEADS, NY 607-458-1038 ROCHESTER, NY 585-637-7516 TOYAHANDA, PA 870-265-4688
BINGHAMTON, NY 607-738-8881 ALBANY, NY 607-738-8881
WWW.HUNTEAS.COM

NY CERTIFICATE NO. 0016220 PA CERTIFICATE NO. TSC2203131646-1

TECHNOLOGY DETAILS

PHASE 2 CAPITAL IMPROVEMENTS

POCANTICO HILLS CSD

598 BEDFORD ROAD, SLEEPY HOLLOW, NY 10591

T2.1

PROJECT NO: 3288-008

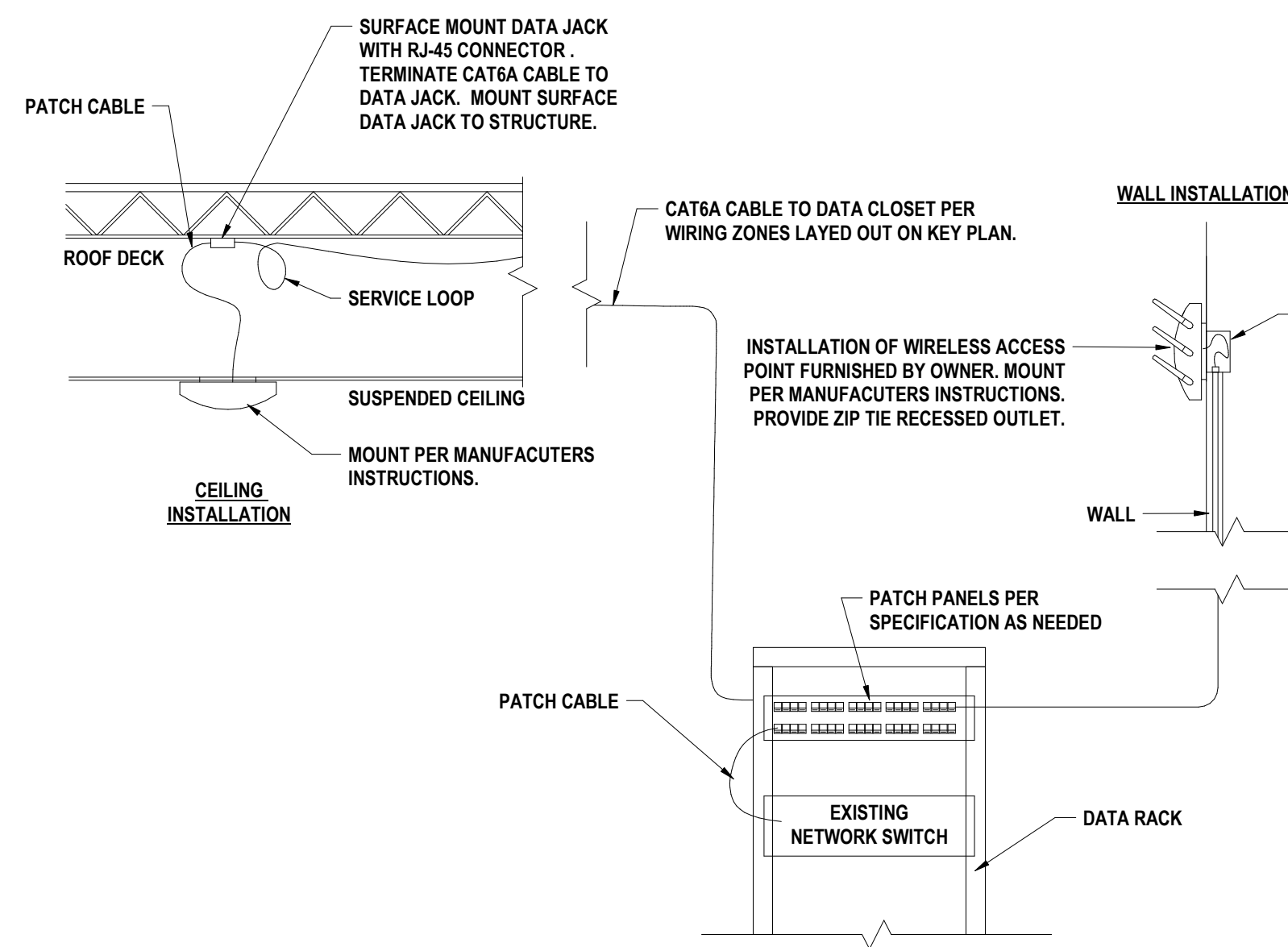

7 WIRELESS ACCESS POINT INFRASTRUCTURE (TYPICAL)
N.T.S.

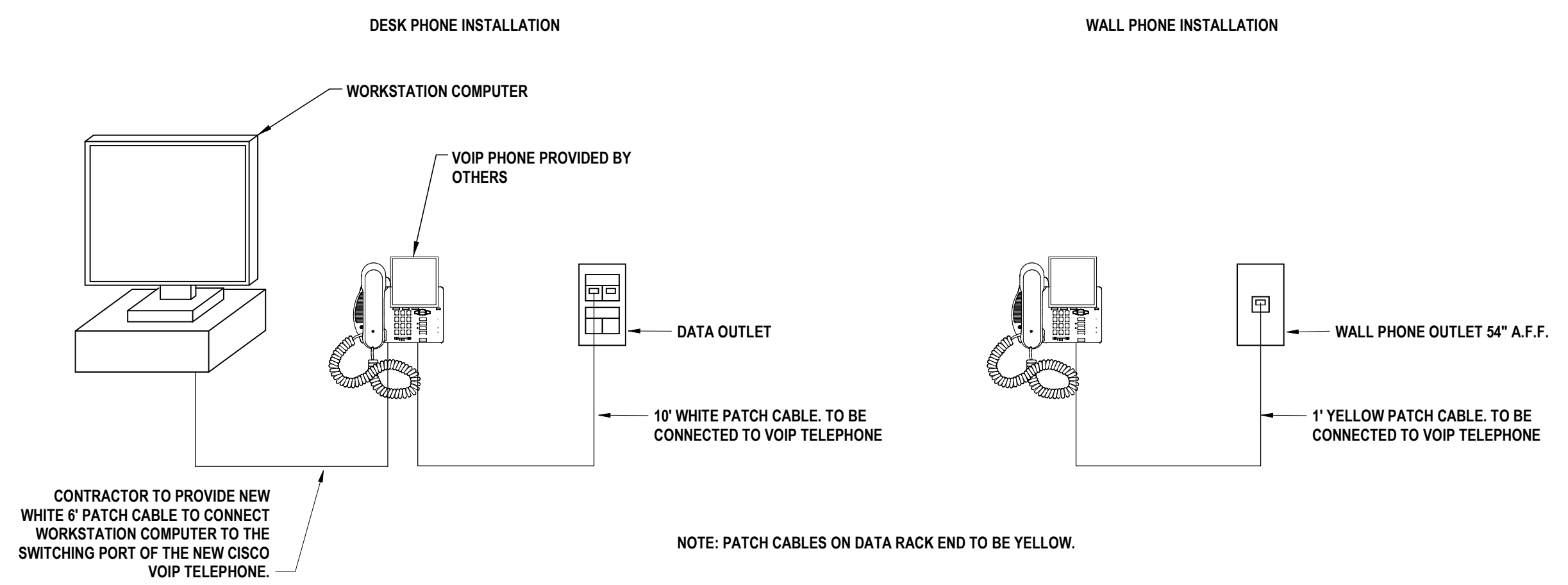

8 VOIP CONNECTIVITY
N.T.S.

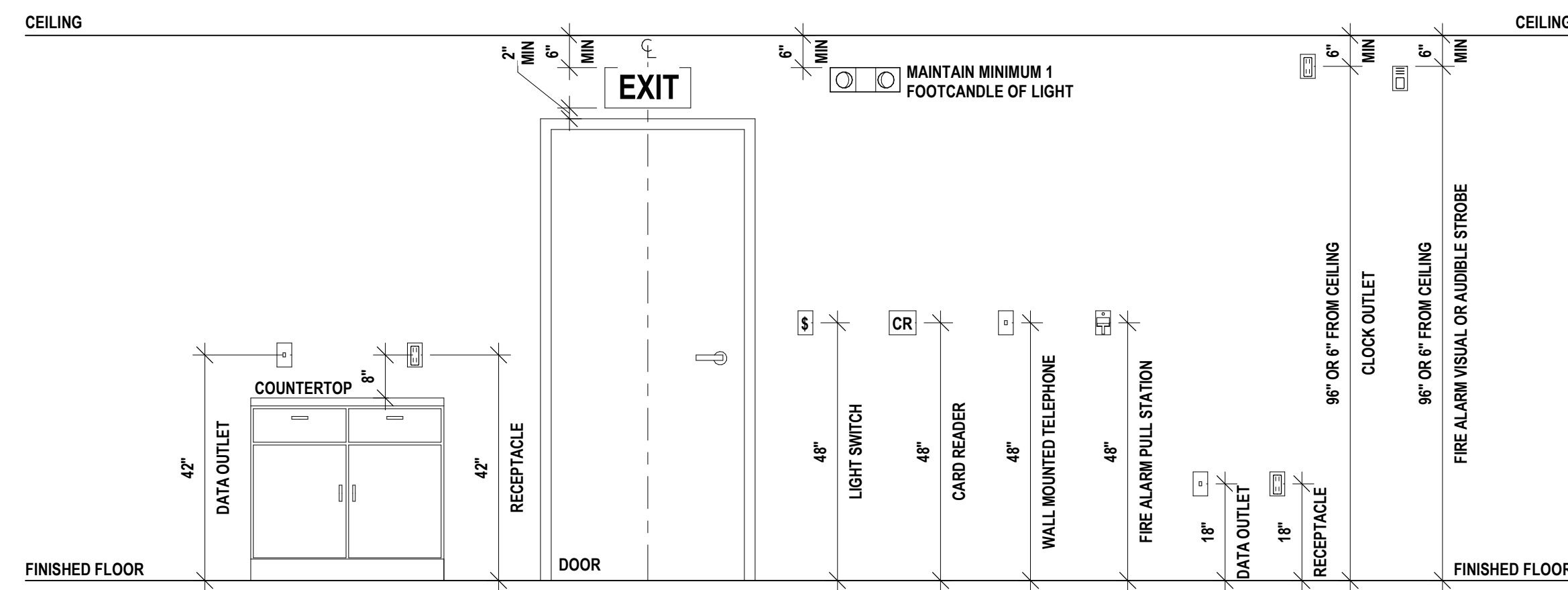

5 TYPICAL MOUNTING HEIGHTS ELECTRICAL/TECHNOLOGY DEVICES
1/2\"/>

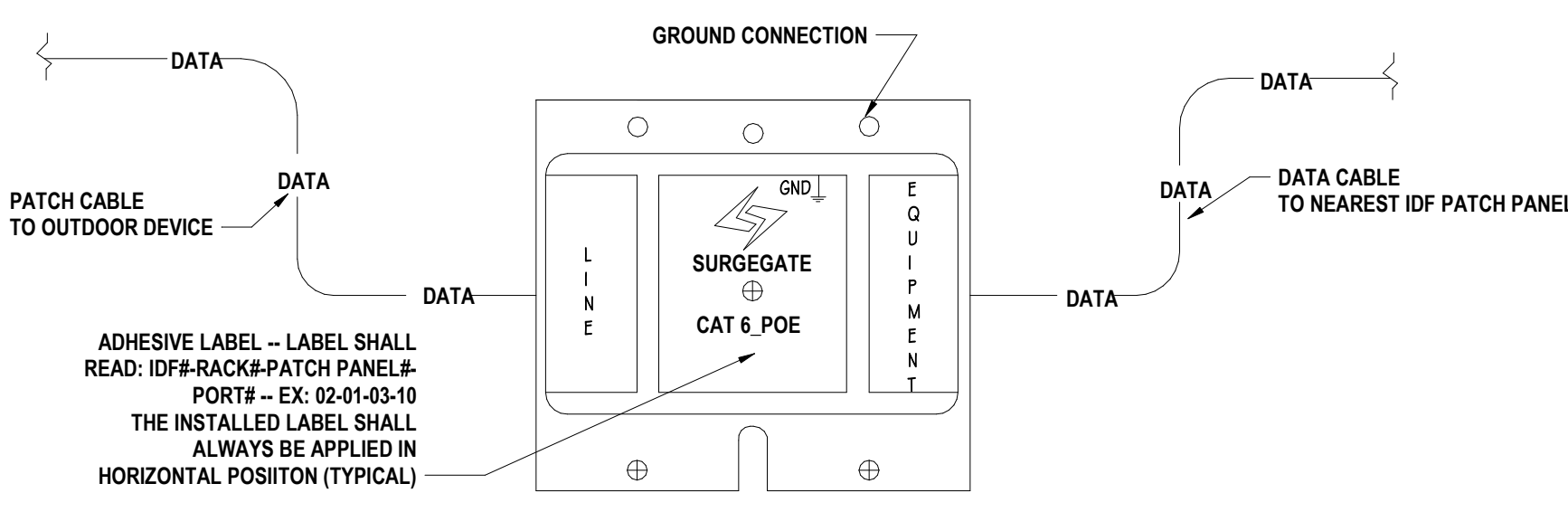

4 SURGE PROTECTOR DETAIL
N.T.S.

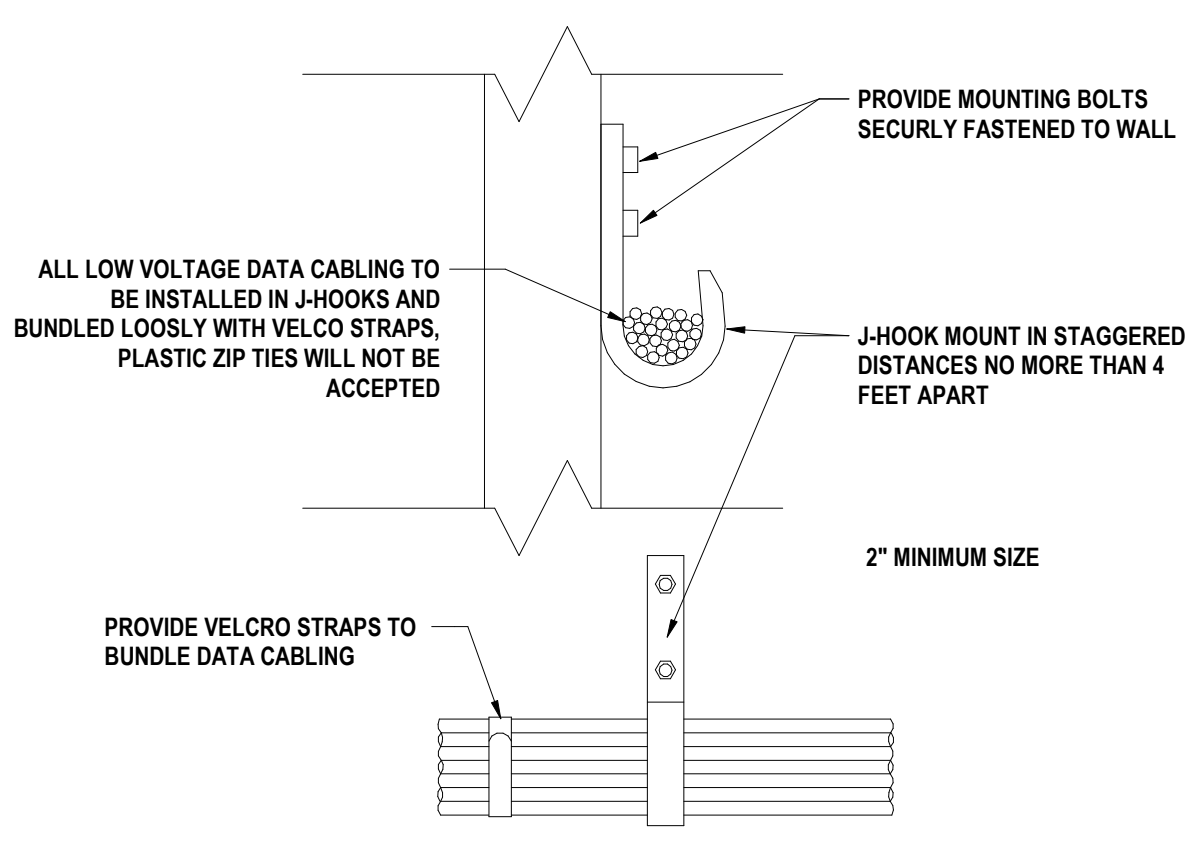

3 J-HOOK DETAIL, TYPICAL
12\"/>

MINIMUM TAP VALUES IN WATTS:
CLASSROOM: 0.625
CORRIDOR: 1.25
EXTERIOR: 1.5
GYMNASIUM: 1.5
AUDITORIUM: 1.25
CAFETERIA: 1.25
TOILET ROOM: 0.312

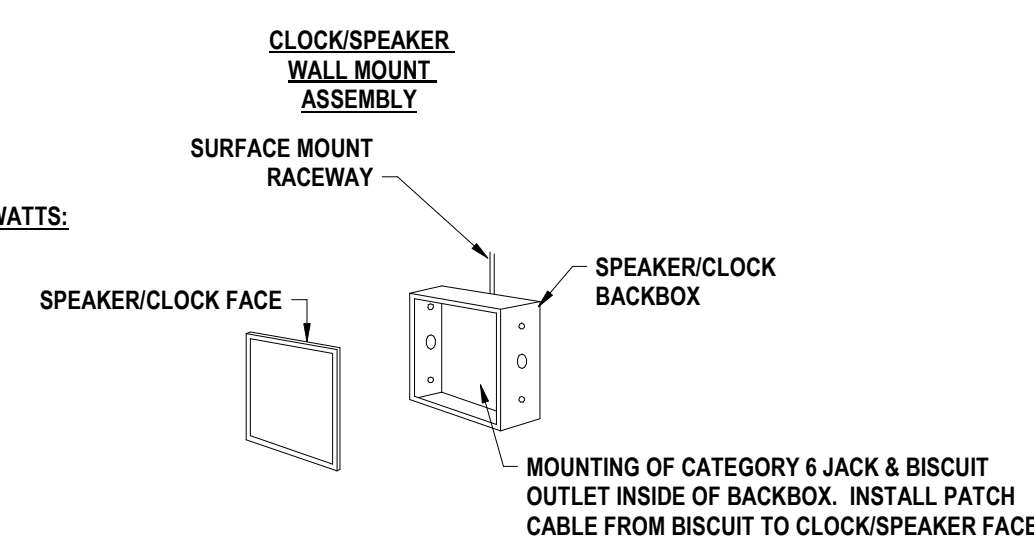

2 IP PAGING SCHEMATIC
N.T.S.

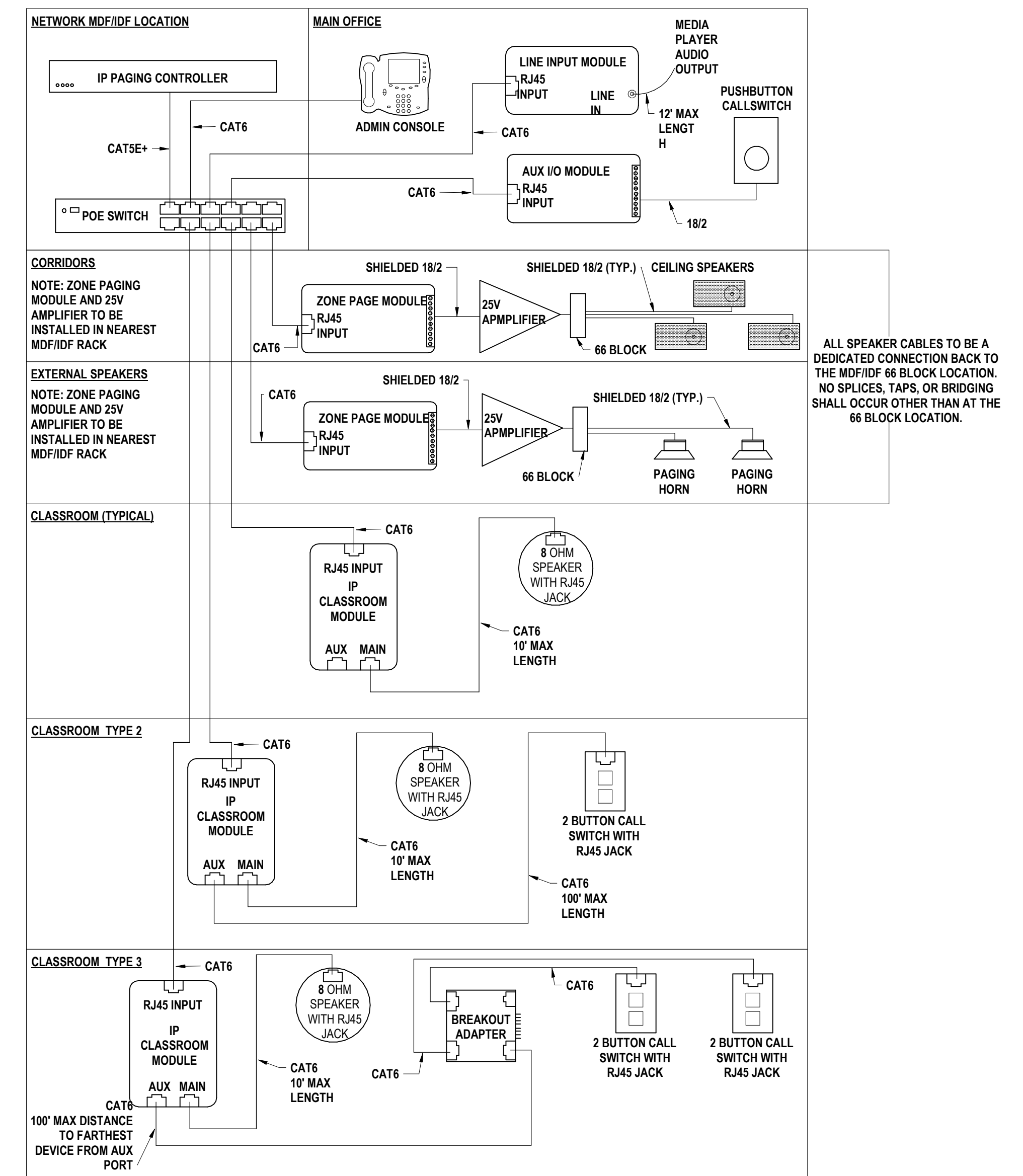

1 IP PAGING SPEAKER INSTALLATION DETAILS
N.T.S.