

BULLETIN # 1 1

DATE: April 9, 2024

TO: Laura Li Industries, LLC
Attn: Vincent Sessano

FROM: Brian Dunn, AIA
KG+D Architects, PC

PROJECT: Harrison Recreation & Community Center – PHASE 1
Harrison, NY

RE: Additional underground conduit for Phase 2 lighting fixtures



Message:

Please provide pricing for the addition of conduit and junction boxes as shown on ASK-07 which references Sheet E-011 from the Phase 2 set. East side conduit to stub through foundation wall. The south side conduit to extend to the Electrical Room. Conduit type per the schedule on ASK-07.

Cc: Town of Harrison Engineering Department
File

KG+D Architects, PC

285 Main Street, Mount Kisco, New York 10549
914.666.5900 kgdarchitects.com

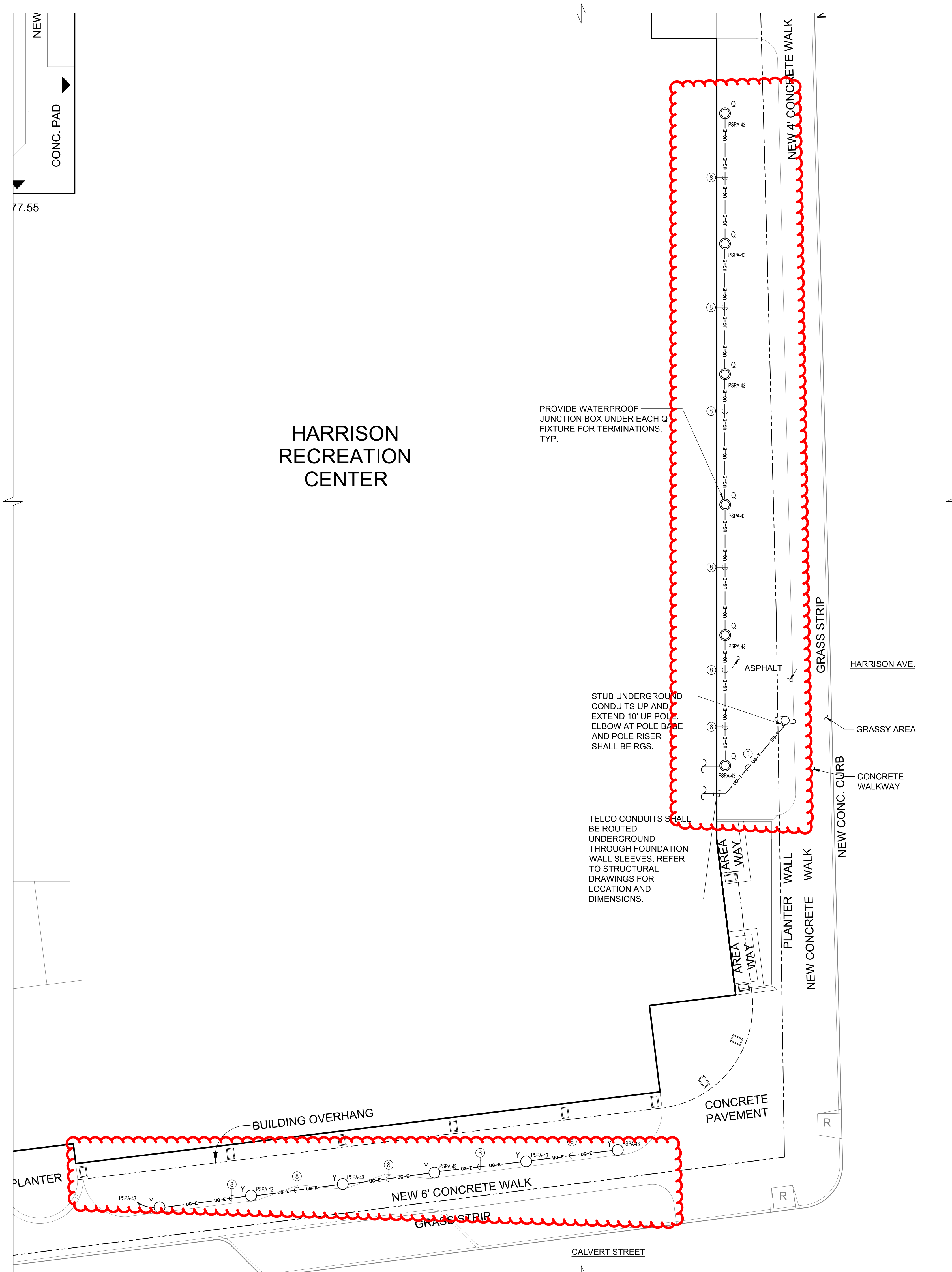

HARRISON RECREATION CENTER

CONDUIT LEGEND

- ① 4-#10 & 1-#10 GND IN EX. (2) 1" (1 SPARE).
- ② 2-#10 & 1-#10 GND IN EX. 1" (1 SPARE).
- ③ UNDERGROUND 3Ø PRIMARY SERVICE #2/0 AL 15KV IN EX. (2)-4" HDPE CONDUIT (1 SPARE).
- ④ 6 SETS OF 4-500MCM IN EX. (7)-4" HDPE CONDUIT (1 SPARE).
- ⑤ EX. (3) 3" FOR TELCO SERVICE.
- ⑥ 6 SETS OF 4-500MCM & 250MCM GND IN EX. (7)-4" (1 SPARE), 6-#12 & 1-#12 GND IN EX. (1) 2" EX. (1) 2" & EX. (1) 1" FOR GENERATOR WIRING. SEE DRAWING E-703 DETAIL #1.
- ⑦ 4-#8 & 1-#8 GND IN EX. 1" (1 SPARE).
- ⑧ 2-#10 & 1-#10 GND IN 1" (1 SPARE).

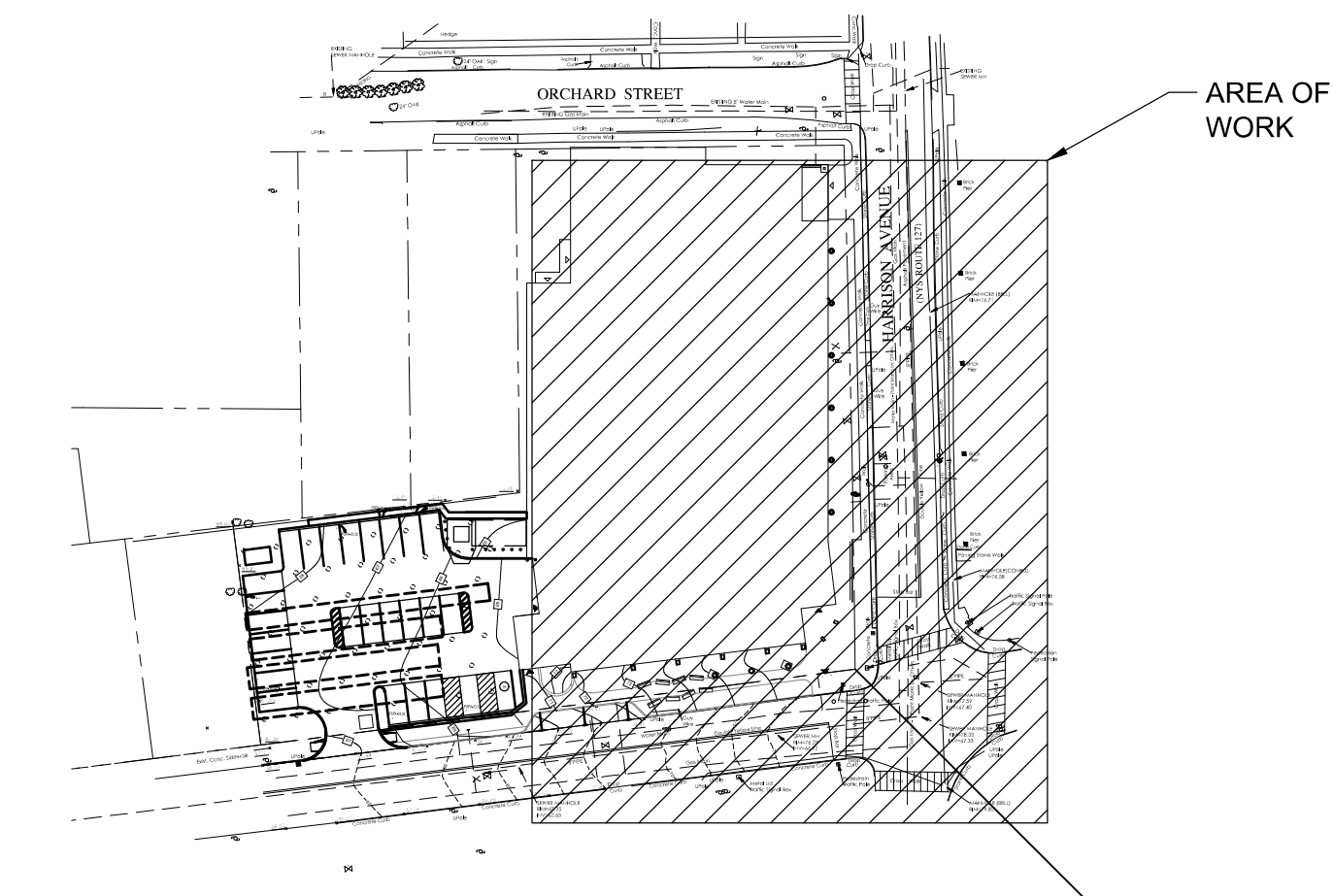

1 KEY PLAN
SCALE: NONE
NORTH

2 ELECTRICAL SITE PLAN
SCALE: 1" = 10'-0"
NORTH

- NOTES:
- 1.) ALL ELECTRICAL CONDUITS ARE ROUTED UNDERGROUND, UON.
 - 2.) ALL SPARE ELECTRICAL CONDUITS SHALL BE PROVIDED WITH DRAGLINES.
 - 3.) ALL CONDUITS SHALL BE SCHEDULE 40 PVC, UON.
 - 4.) SEE DRAWING E-010 FOR CONDUIT LEGEND.

ASK-07 ADDED PHASE 2 LIGHTING CONDUIT
2024-04-09

NOTE: ALL DESIGN ARRANGEMENTS AND PLANS PREPARED OR REPRESENTED BY THIS DRAWING ARE OWNED BY AND ARE THE PROPERTY OF KG+D ARCHITECTS, PC AND ARE NOT TO BE REPRODUCED OR USED FOR ANY OTHER PROJECT. NONE OF SUCH DESIGN, ARRANGEMENTS OR PLANS SHALL BE USED BY OR DISCLOSED TO ANY PURPOSE WHATSOEVER WITHOUT THE WRITTEN PERMISSION OF KG+D.

WRITTEN DIMENSIONS ON THIS DRAWING SHALL HAVE PRECEDENCE OVER SCALE DIMENSIONS. CONTRACTOR SHALL VERIFY ALL ACTUAL DIMENSIONS AND CONDITIONS ON THE JOB AND THE ARCHITECT SHALL BE NOTIFIED OF ANY VARIATIONS FROM DIMENSIONS AND CONDITIONS SHOWN. SHOP DETAILS MUST BE SUBMITTED TO THIS OFFICE FOR APPROVAL BEFORE PROCEEDING WITH FABRICATION.

ALTERATIONS BY ANY PERSON IN ANY WAY OF ANY ITEM CONTAINED ON THIS DOCUMENT, UNLESS ACTING UNDER THE DIRECTION OF THE LICENSED ARCHITECT WHOSE PROFESSIONAL SEAL IS AFFIXED HERETO, IS A VIOLATION OF TITLE 18, SECTION 201.5 OF THE NEW YORK STATE LAW.

© COPYRIGHT KG+D ARCHITECTS, PC. ALL RIGHTS RESERVED.

Professional Seal

No.	Date	Issue
4	01/24/2024	ISSUED FOR BID
3	01/16/2024	ISSUED FOR PERMIT
2	06/01/2020	DESIGN DEVELOPMENT
1	03/31/2020	50% DESIGN DEVELOPMENT

Sheet Title

ELECTRICAL SITE PLAN

Job No.	Date
NKGD0207.00	01/19/2024
Scale	Drawn / Checked
AS NOTED	JJ / MLDS

Sheet Number

E-011