



AIA[®] Document G716[™] – 2004

Request for Information (“RFI”)

TO:

Brian T. Dunn, AIA
KG+D Architects, PC
285 Main Street
Mount Kisco, NY 10549

PROJECT:

Harrison, Town-Village Recreation Center Phase 2
270 Harrison Avenue
Harrison, NY 10528

FROM:

Piazza Inc.
3 W. Stevens Ave
HAwthorne, NY 10532

ISSUE DATE: 03/31/2025**RFI No.** 054 - Bull. #3 Elevation
Clarification**REQUESTED REPLY DATE:** ASAP**COPIES TO:****PROJECT NUMBERS:** 2020-1005 /**RFI DESCRIPTION:** Please see attached sketch for your review. Please provide detailed elevations.**REFERENCES/ATTACHMENTS:** *(List specific documents researched when seeking the information requested.)***SPECIFICATIONS:****DRAWINGS:****OTHER:****SENDER'S RECOMMENDATION:** *(If RFI concerns a site or construction condition, the sender may provide a recommended solution, including cost and/or schedule considerations.)*

See Attached ASK-09 for elevations of the Garage entry. Door B01 to have flat landings at -11'-6" on both sides. Ramp down to finished grade as shown. Rails are not required at the ramp as it does not exceed 6" in height. This response constitutes a clarification of the Drawings and does not represent an increase in scope.

Brian Dunn

2025-04-07

BY**DATE****COPIES TO**

Note: This reply is not an authorization to proceed with work involving additional cost, time or both. If any reply requires a change to the Contract Documents, a Change Order, Construction Change Directive or a Minor Change in the work must be executed in accordance with the Contract Documents.

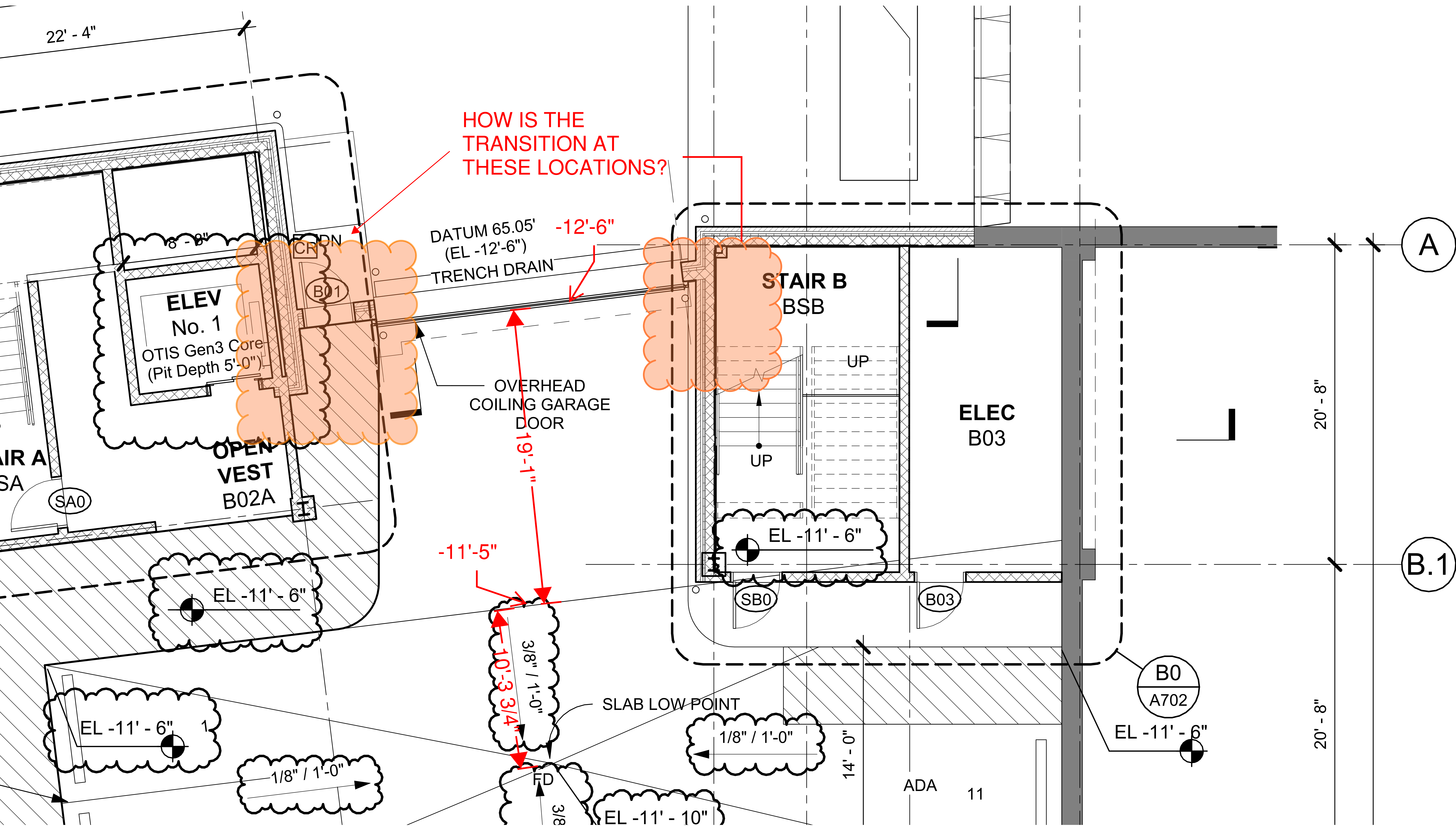

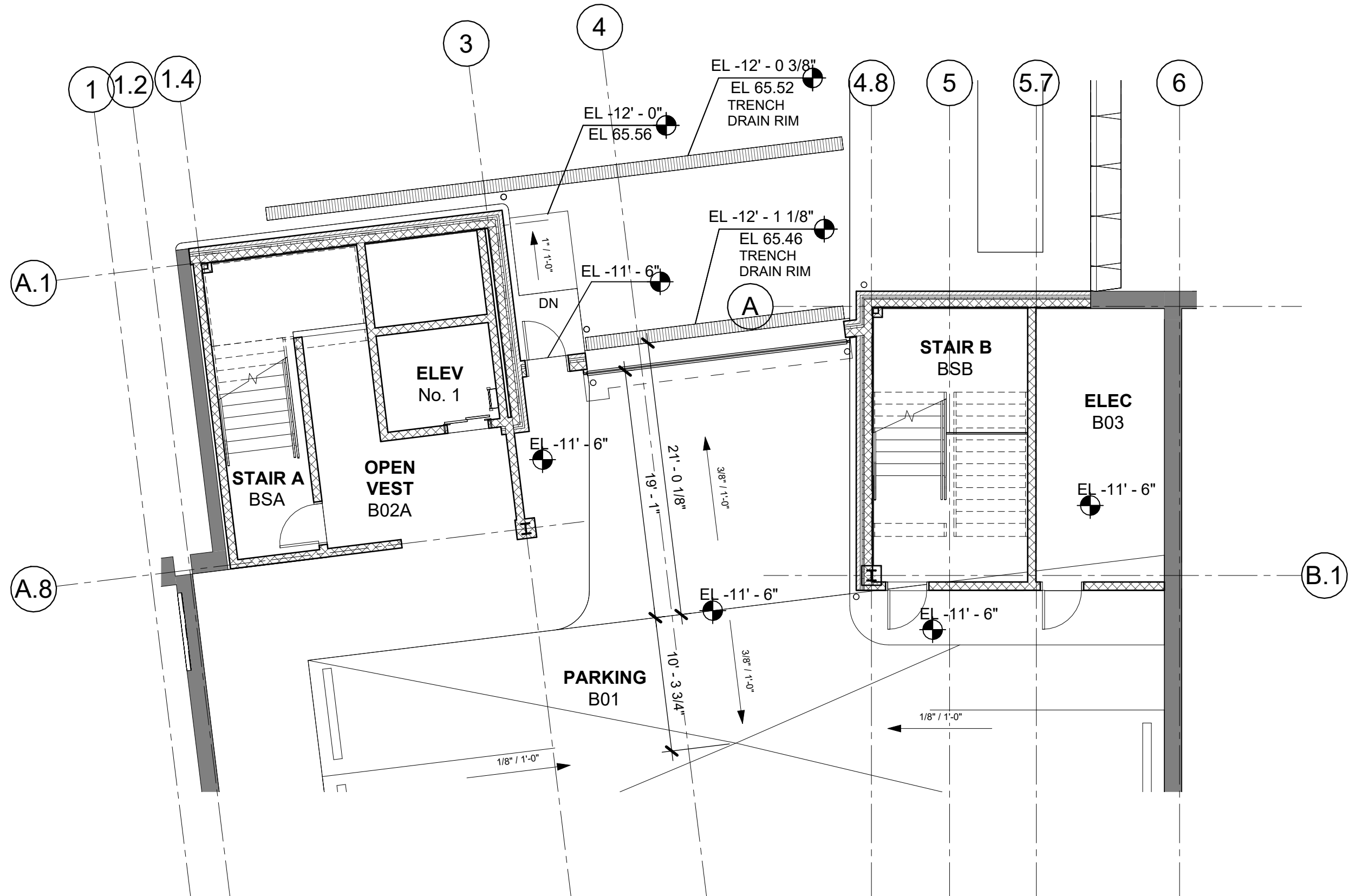

HARRISON RECREATION & COMMUNITY CENTER
 Town / Village of Harrison

Sheet Title
GARAGE SLAB ELEVATIONS

Job No.
2020-1005
 Date
04/07/2025
 Scale
1/8" = 1'-0"
 Drawn / Checked
Author

Sheet No.
ASK-9