



# AIA<sup>®</sup> Document G716<sup>™</sup> – 2004

## Request for Information (“RFI”)

**TO:**

Brian T. Dunn, AIA  
KG+D Architects, PC  
285 Main Street  
Mount Kisco, NY 10549

**PROJECT:**

Harrison, Town-Village Recreation Center Phase 2  
270 Harrison Avenue  
Harrison, NY 10528

**FROM:**

Piazza Inc.  
3 W. Stevens Ave  
HAwthorne, NY 10532

**ISSUE DATE:** 03/17/2025 **RFI No.** RFI 050 - Changes to the Elevator

**REQUESTED REPLY DATE:** ASAP  
**COPIES TO:**

**PROJECT NUMBERS:** 2020-1005 /

**RFI DESCRIPTION:** Please provide a bulletin reflecting changes to the elevator shaft.  
See attached.

**REFERENCES/ATTACHMENTS:** *(List specific documents researched when seeking the information requested.)*  
**SPECIFICATIONS:** **DRAWINGS:** **OTHER:**

**SENDER'S RECOMMENDATION:** *(If RFI concerns a site or construction condition, the sender may provide a recommended solution, including cost and/or schedule considerations.)*

**RECEIVER'S REPLY:** *(Provide answer to RFI, including cost and/or schedule considerations.)*  
See Bulletin 7 attached.

Brian Dunn

2025-04-07

BY

DATE

COPIES TO

**Note:** This reply is not an authorization to proceed with work involving additional cost, time or both. If any reply requires a change to the Contract Documents, a Change Order, Construction Change Directive or a Minor Change in the work must be executed in accordance with the Contract Documents.

Please provide a bulletin reflecting the changes to the elevator shaft. Thank you.

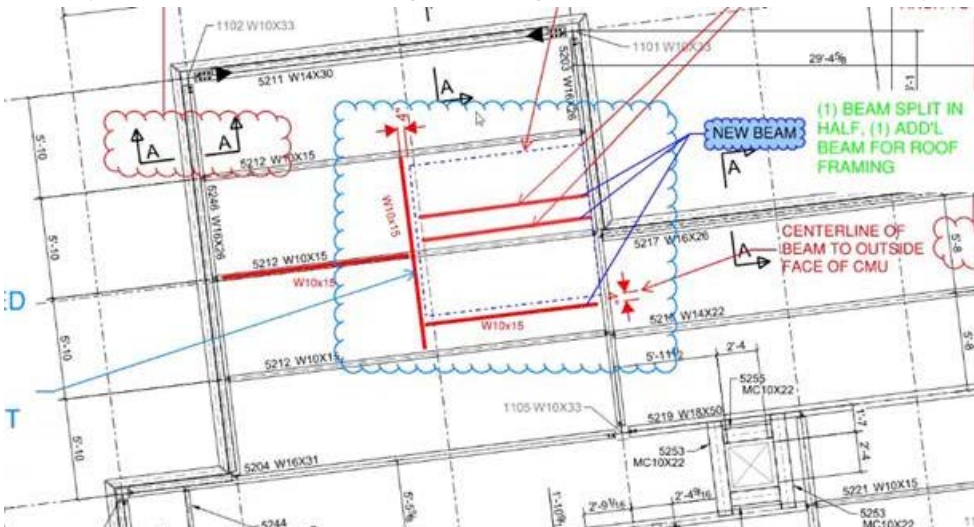

Gustavo Carvajal  
Piazza Inc.  
3 W Stevens Ave  
Hawthorne NY 10532  
T: (914) 741 4435 Ext. 14  
C: (203) 923 6353

# BULLETIN # 0 7



**DATE:** April 7, 2025

**TO:** Piazza Inc.  
Attn: Gus Carvajal

**CC:** Jordan Medina, Hill Intl.,

**FROM:** Brian Dunn, AIA  
KG+D Architects, PC

**PROJECT:** Harrison Recreation & Community Center – PHASE 2  
Harrison, NY

**RE:** Revised framing at elevator head

## Message:

Please see the attached sketch describing the revision to the steel framing at the elevator shaft where it penetrates the roof. The increased scope has been accounted for in Change Order Proposal 18.

Cc: File

Encl: Structural sketch- elevator shaft/ roof framing

p

## KG+D Architects, PC

285 Main Street, Mount Kisco, New York 10549  
914.666.5900 kgdarchitects.com