



AIA[®] Document G716[™] – 2004

Request for Information (“RFI”)

TO:

Brian T. Dunn, AIA
KG+D Architects, PC
285 Main Street
Mount Kisco, NY 10549

PROJECT:

Harrison, Town-Village Recreation Center Phase 2
270 Harrison Avenue
Harrison, NY 10528

FROM:

Piazza Inc.
3 W. Stevens Ave
HAwthorne, NY 10532

ISSUE DATE:

RFI No. RFI 045 - Pouring Slabs

REQUESTED REPLY DATE:

ASAP

PROJECT NUMBERS: 2020-1005 /

COPIES TO:

RFI DESCRIPTION: Can you please confirm with the architects if this is a typo in the plans (see attached).
When pouring slabs, we normally use WWF 6x6 W1.4xW1.4 not WWF 6x6 14x14

REFERENCES/ATTACHMENTS: (List specific documents researched when seeking the information requested.)

SPECIFICATIONS:

DRAWINGS:

OTHER:

SENDER'S RECOMMENDATION: (If RFI concerns a site or construction condition, the sender may provide a recommended solution, including cost and/or schedule considerations.)

RECEIVER'S REPLY: (Provide answer to RFI, including cost and/or schedule considerations.)

Confirmed typo. Note to read "WWF 6x6 W1.4 x W1.4"

Brian Dunn

2025-03-14

BY

DATE

COPIES TO

Note: This reply is not an authorization to proceed with work involving additional cost, time or both. If any reply requires a change to the Contract Documents, a Change Order, Construction Change Directive or a Minor Change in the work must be executed in accordance with the Contract Documents.

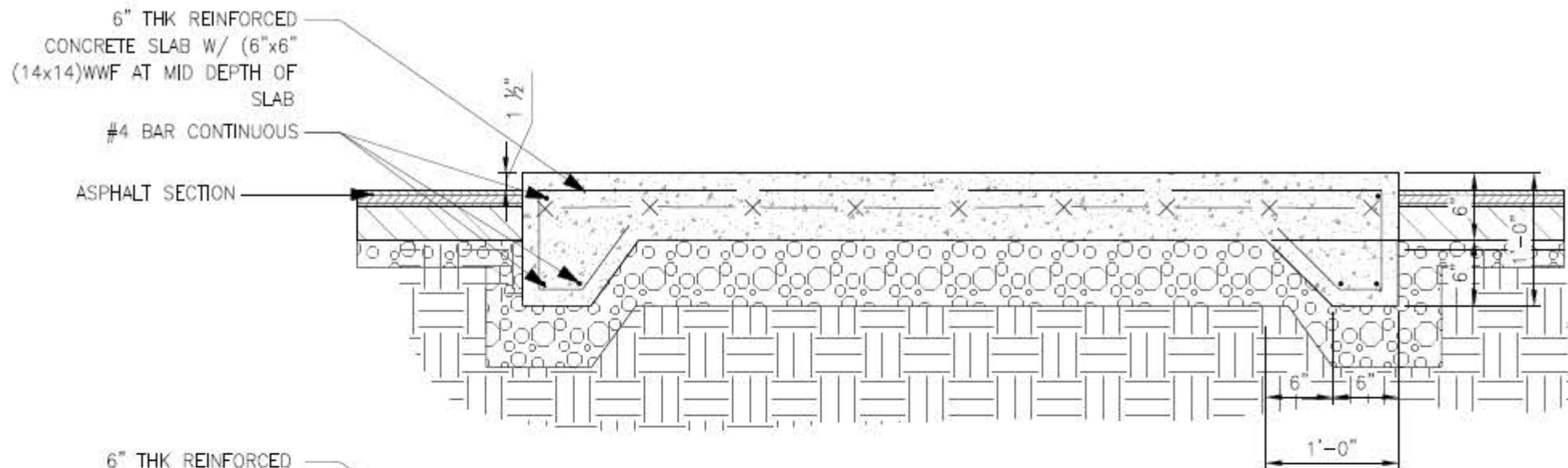

CONCRETE LONGITUDINAL SECTION @ ASPHALT

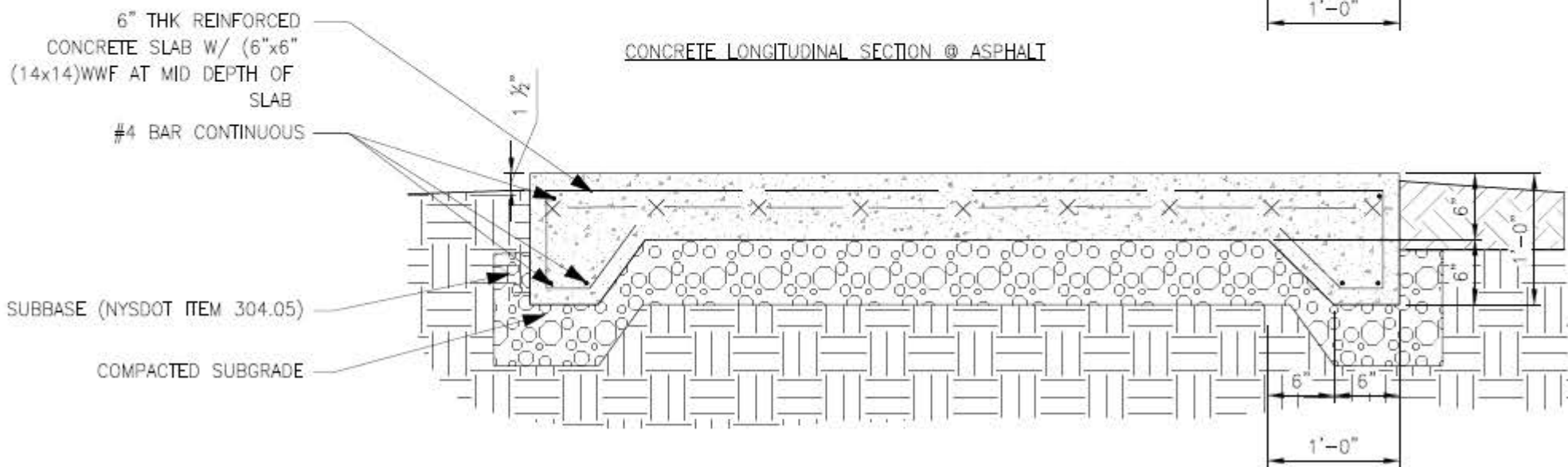

CONCRETE LONGITUDINAL SECTION @ SOIL

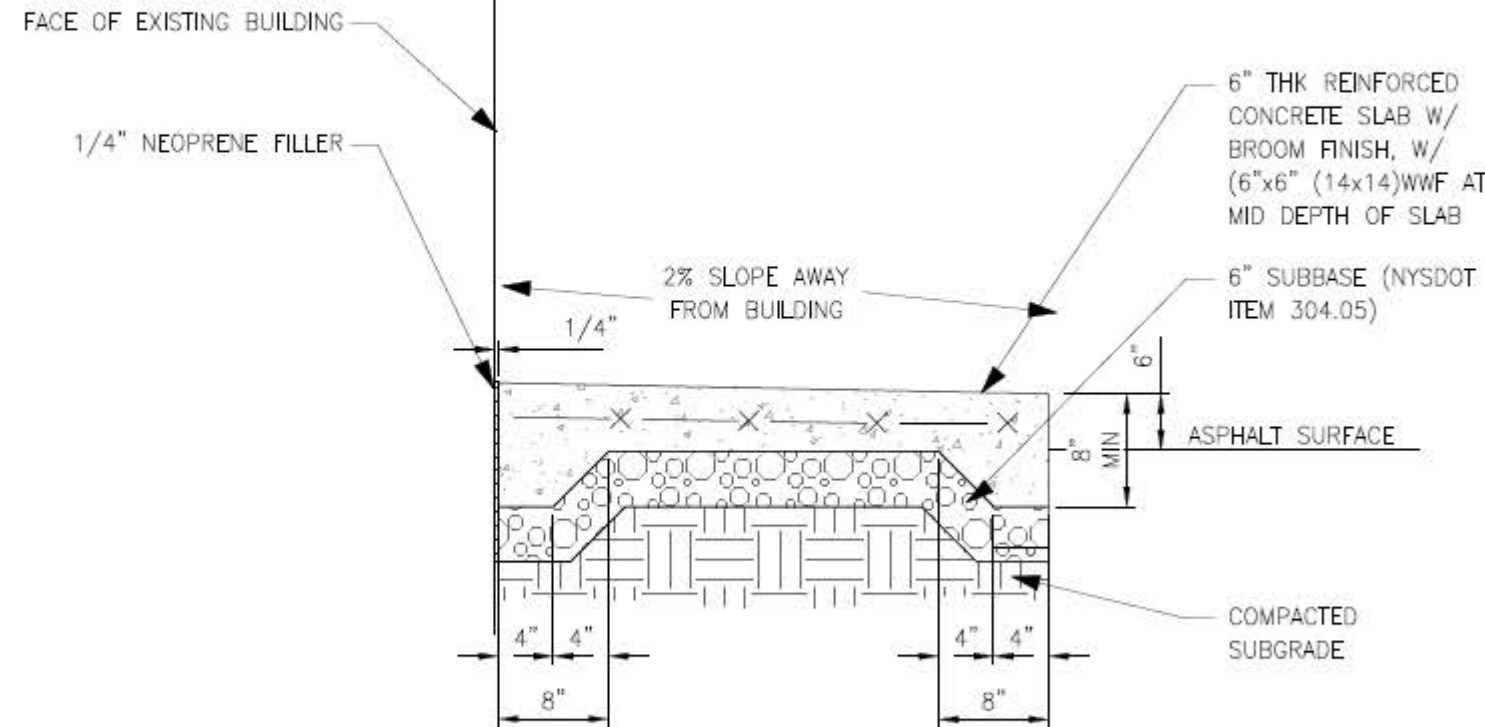

CONCRETE TRANSVERSE SECTION