

AIA Document G716" - 2004

Request for Information ("RFI")

TO:

Brian T. Dunn, AIA
KG+D Architects, PC
285 Main Street
Mount Kisco, NY 10549

FROM: Phil Pignatelli**PROJECT:**

Harrison, Town-Village Recreation Center Phase 2
270 Harrison Avenue
Harrison, NY 10528

ISSUE DATE: 02-06-25**RFI No.** 030**PROJECT NUMBERS:** 2020-1005 /**REQUESTED REPLY DATE:**
COPIES TO:

RFI DESCRIPTION: *Can we have direction on the new Gas POE layout, along with a detailed drawing and narrative focusing on the additional drainage piping under the slab on the lower level.
Perhaps a Bulletin*

REFERENCES/ATTACHMENTS: *(List specific documents researched when seeking the information requested.)*

SPECIFICATIONS:**DRAWINGS:****OTHER:**

SENDER'S RECOMMENDATION: *(If RFI concerns a site or construction condition, the sender may provide a recommended solution, including cost and/or schedule considerations.)*

RECEIVER'S REPLY: *(Provide answer to RFI, including cost and/or schedule considerations.)*

KGD response in Blue- OLA response in Red

Response includes an additional approximate 72 feet of gas piping to the Mechanical Room and deletion of the excavation at the original location.

BY**DATE****COPIES TO**

Note: This reply is not an authorization to proceed with work involving additional cost, time or both. If any reply requires a change to the Contract Documents, a Change Order, Construction Change Directive or a Minor Change in the work must be executed in accordance with the Contract Documents.

OLA Response 03-28-2025:

Gas routing has been included on the latest garage plumbing shop drawing. Plumbing Contractor shall coordinate with Con Edison and shall open up gas case with them. Plumbing Contractor shall coordinate final location of gas meter rig with Architect.

KGD Response

See attached ASK-06 for relocation of the gas service into the building.

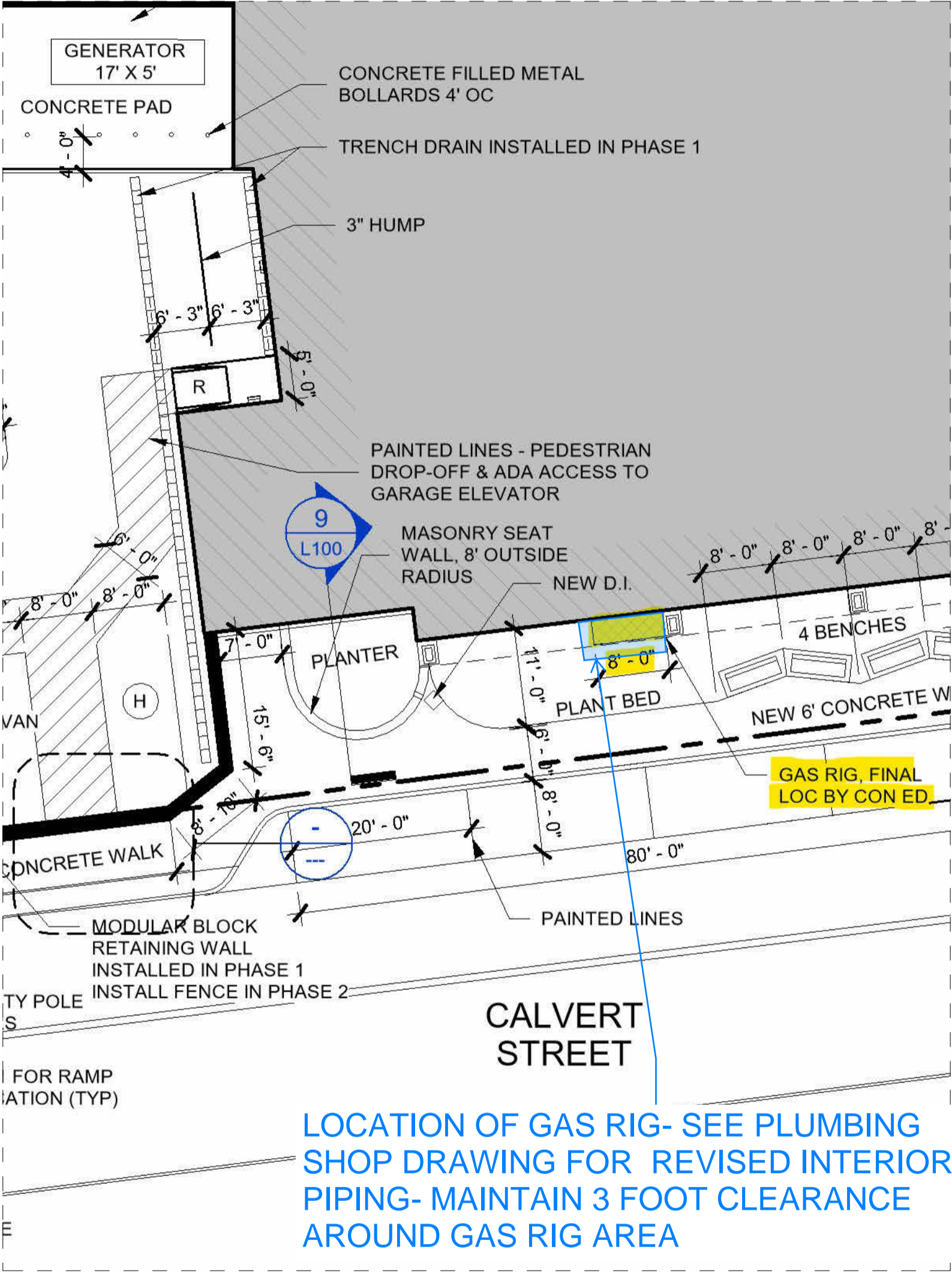

ENLARGED ARCHITECTURAL SITE PLAN AT GAS RIG LOCATION
FINAL LOCATION TO BE COORDINATED WITH CON ED. MUST BE
3'+ FROM ANY LOUVERS

HARRISON RECREATION & COMMUNITY CENTER

Town / Village of Harrison

<div>KG+Dlisten imagine build</div> <div>KG+D ARCHITECTS PC 285 MAIN STREET MOUNT KISCO N. Y. 10549</div>	GAS RIG LOCATION	Job No. 2020-1005	Sheet No. <div>ASK-6</div>
		Date 04/01/2025	
		Scale NOT TO SCALE	Reference Drawing: A101

SUBMITTAL COVER SHEET

Contractor: Piazza Inc

Address: 3 W Stevens Ave Hawthorne NY 10532 Telephone: 914) 741 4435

Owner: Town of Harrison

Name of Project: Harrison Recreational Center 24'-25'

TYPE OF SUBMITTAL:

- ☒ Shop Drawings
☐ Technical Data
☐ Test Report

- ☐ Schedule
☐ Certificate
☐ Warranty
☐ Physical Sample

- ☐ Color Sample
☐ _____

Submission #: 1st 2nd 3rd 4th (circle one)

Description:

Product Identification: Plumbing - Garage Shop Drawings

Manufacturer: LJ Coppola

Subcontractor/Supplier: n/a

DOCUMENT REFERENCES: (Must be fully filled out)

Spec Section No.: 220500

Drawing No(s): n/a

Paragraph: n/a

Rm. Or Det. No(s): n/a

Contractor Remarks:

Contractor Submittal Review Stamp

THE ATTACHED MATERIAL HAS BEEN REVIEWED BY THE UNDERSIGNED AND IS BELIEVED TO COMPLY WITH ALL REQUIREMENTS OF THE CONTRACT DOCUMENTS. THE UNDERSIGNED UNDERSTANDS VERIFICATION OF FIELD DIMENSIONS, AND COORDINATION WITH OTHER TRADES, REMAINS THE RESPONSIBILITY OF THE CONTRACTOR.

DATE: _____ BY (SIGN): RJ Rogener

Consultant use below this line:

Architect Submittal Review Stamp

☒ NO EXCEPTIONS

☐ MAKE CORRECTIONS NOTED

☐ REJECTED

☐ REVISE AND RESUBMIT

☐ EXAMINED

☐ SUBMIT SPECIFIED ITEM

CHECKING IS ONLY FOR GENERAL CONFORMANCE WITH THE DESIGN CONCEPT OF THE PROJECT AND GENERAL COMPLIANCE WITH THE INFORMATION GIVEN IN THE CONTRACT DOCUMENTS.

SHOP DRAWING REVIEW
REVIEW IS FOR GENERAL COMPLIANCE
WITH CONTRACT DOCUMENTS
NO RESPONSIBILITY IS ASSUMED FOR
CORRECTNESS OF DIMENSIONS OR DETAILS

NO EXCEPTION TAKEN	<u>X</u>
MAKE CORRECTIONS NOTED	
AMEND & RESUBMIT	
REJECTED - SEE REMARKS	

OLA Consulting Engineers, P.C.
50 Broadway
Hawthorne, NY 10532

Date: 02-07-25 By: HM

1. Plumbing Contractor shall coordinate with ConEd for exact gas meter rig location.

2025-02-07 BRIAN DUNN

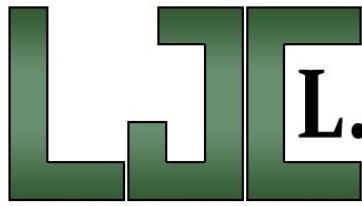

L.J. COPPOLA INC.

MECHANICAL CONTRACTORS

40 Farrington Road
Brewster, NY 10509
(914) 769-7666
Fax: (914) 769-5141
Plumbing License No. 750

PLUMBING

H.V.A.C.

PROCESS PIPING

SEWAGE TREATMENT

ESTABLISHED 1972

PROJECT: **HARRISON RECREATION & COMMUNITY CENTER**
NEW CONSTRUCTION - PHASE 2
270 HARRISON AVENUE
HARRISON, NY 10528

ARCHITECT: **KG+D ARCHITECTS, PC**
285 MAIN STREET
MOUNT KISCO, NY 10549

ENGINEER: **OLA CONSULTING ENGINEERS**
50 BROADWAY
HAWTHORN, NY 10532

PLUMBING SUBMITTAL FOR APPROVAL

DATE: 2.6.2025

SUBMITTAL NO. LJC-P-05.2
R2

**MATERIAL/
EQUIPMENT:** PLUMBING - GARAGE SHOP DRAWINGS

MANUFACTURER: LJC

SUPPLIER: LJC

SUBCONTRACTOR: N/A

PLANS/SPECS: 220500



AIA[®] Document G716[™] – 2004

Request for Information (“RFI”)

TO:

Brian T. Dunn, AIA
KG+D Architects, PC
285 Main Street
Mount Kisco, NY 10549

PROJECT:

Harrison, Town-Village Recreation Center Phase 2
270 Harrison Avenue
Harrison, NY 10528

FROM:

S. MCCABE/P. DOLSON
LJ Coppola
40 Farrington Road
Brewster, NY 10509

ISSUE DATE:**RFI No.**

#007

PROJECT NUMBERS: 2020-1005 /**REQUESTED REPLY DATE:****COPIES TO:****RFI DESCRIPTION:** *(Fully describe the question or type of information requested.)*

The gas service cannot enter the building underground as shown on P-201; please provide an alternate route, as well as additional information regarding the exterior piping, meter, and connection location.

REFERENCES/ATTACHMENTS: *(List specific documents researched when seeking the information requested.)***SPECIFICATIONS:****DRAWINGS:**

P-201 - (PARKING FLOOR)

OTHER:

SENDER'S RECOMMENDATION: *(If RFI concerns a site or construction condition, the sender may provide a recommended solution, including cost and/or schedule considerations.)*

RECEIVER'S REPLY: *(Provide answer to RFI, including cost and/or schedule considerations.)*

Piazza Inc

12/10/2024

BY**DATE****COPIES TO**

Note: This reply is not an authorization to proceed with work involving additional cost, time or both. If any reply requires a change to the Contract Documents, a Change Order, Construction Change Directive or a Minor Change in the work must be executed in accordance with the Contract Documents.

OLA Response 01-13-2025:

Con Edison gas meter shall be located between column lines A.8 and B.8 along exterior wall. Natural gas pipe shall penetrate exterior wall at that location above grade so that piping is routed in garage, and then shall be routed to gas booster pump in mechanical room.
~~Plumbing Contractor shall coordinate with Con Edison and shall open up gas case with them.~~ Plumbing Contractor shall coordinate final location of gas meter rig with Architect.

Gas Rig will maintain 10' clearance with intake louver. Concrete pad per Con Ed requirements.
Bulletin for gas service relocation to be issued. KGD 01/13/245

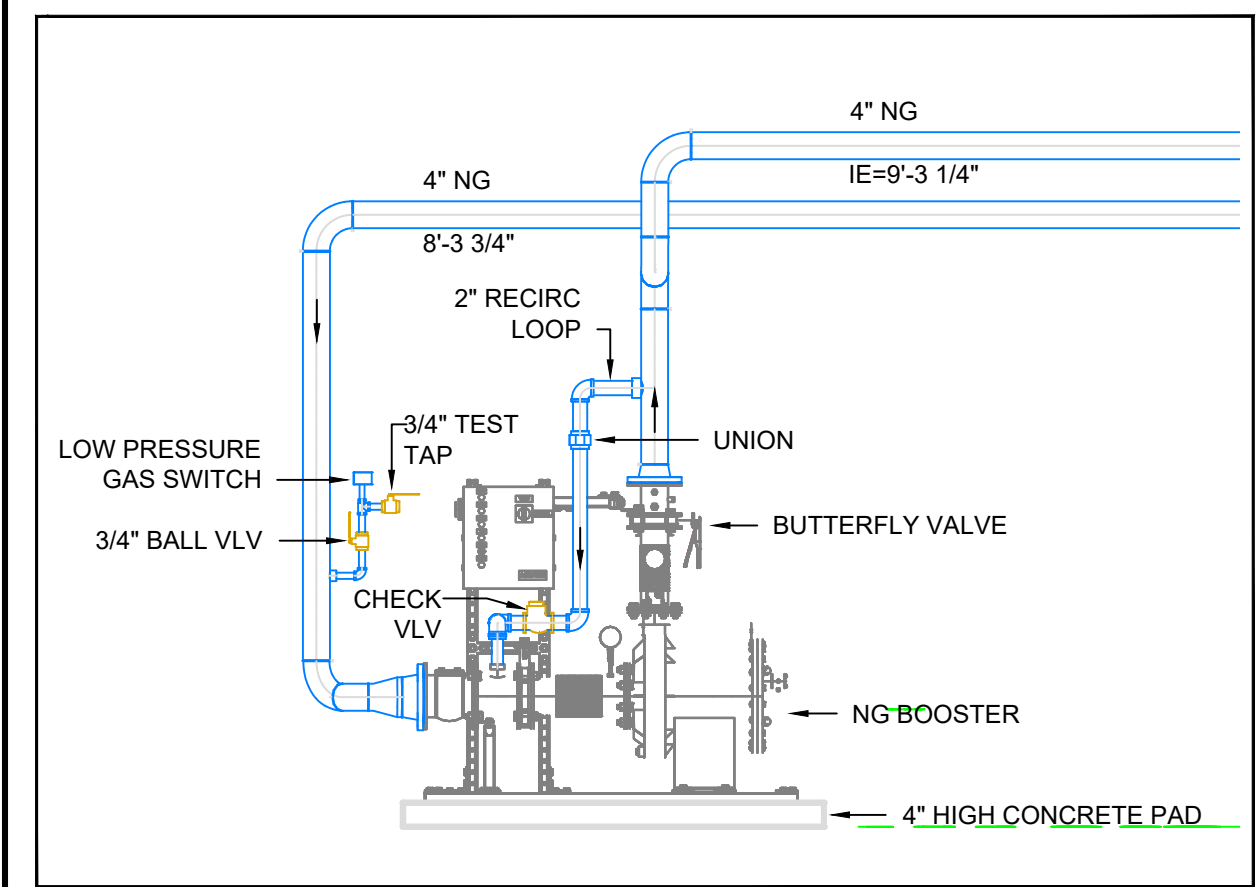
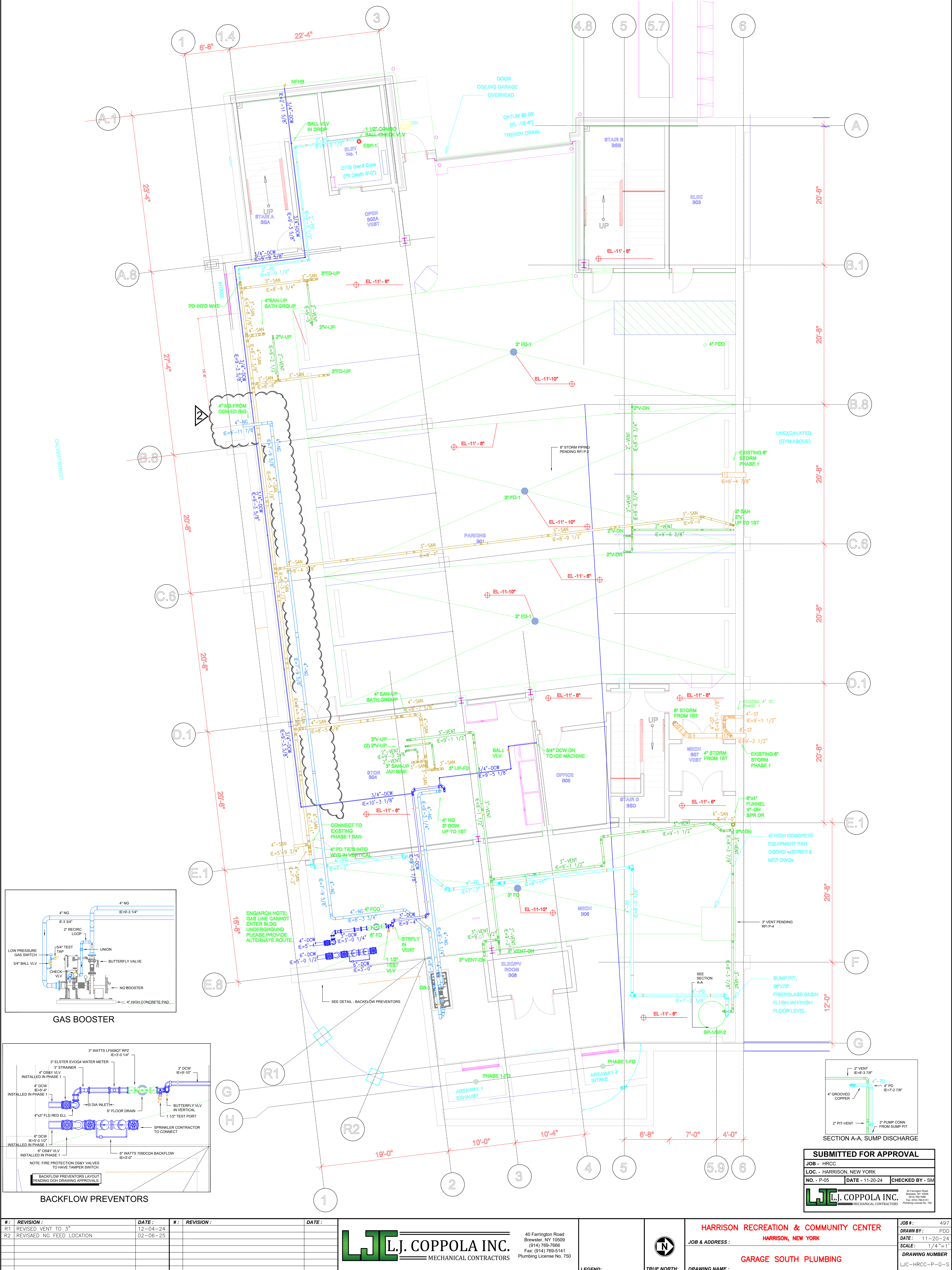

GAS BOOSTER

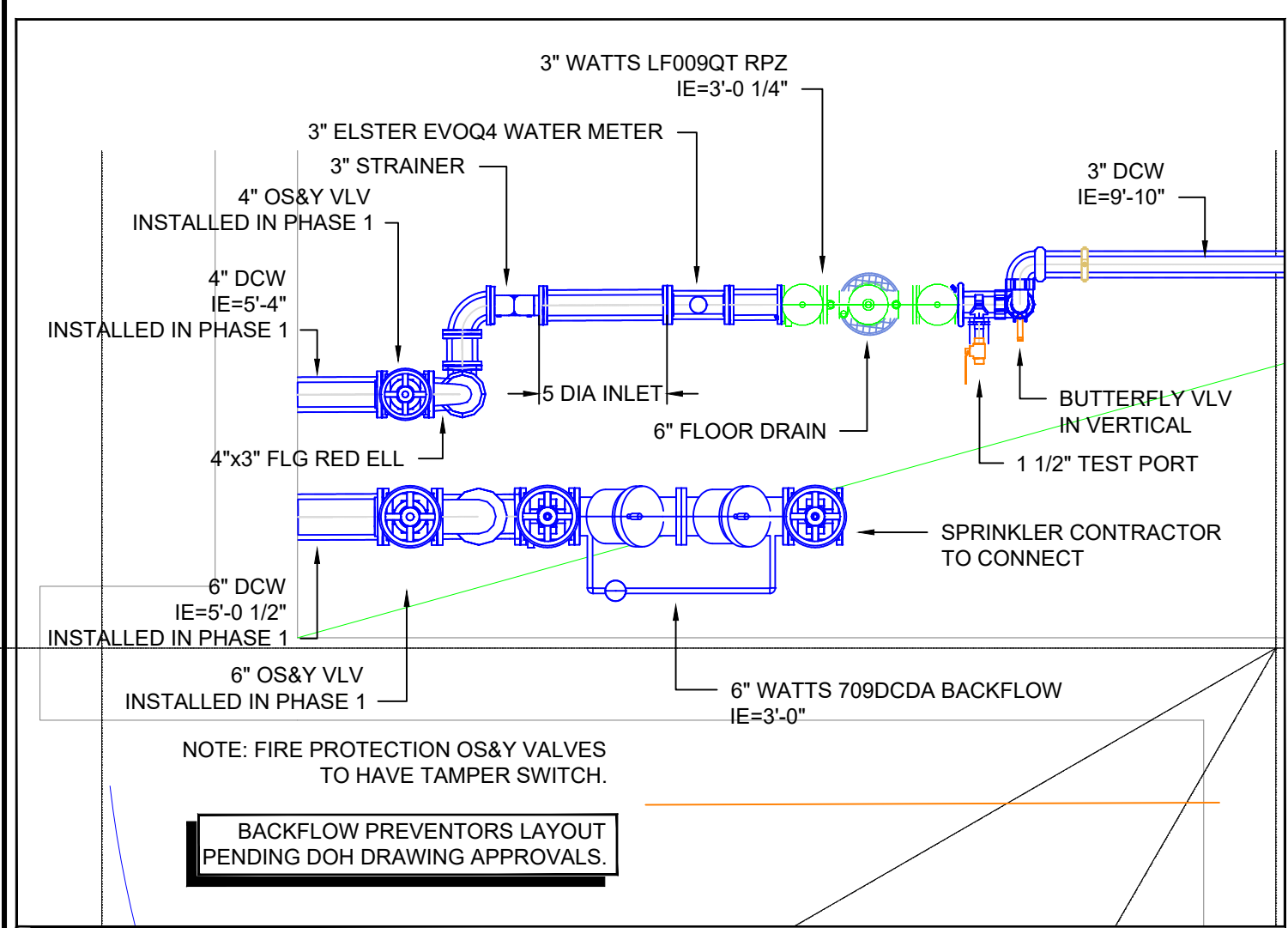

BACKFLOW PREVENTORS

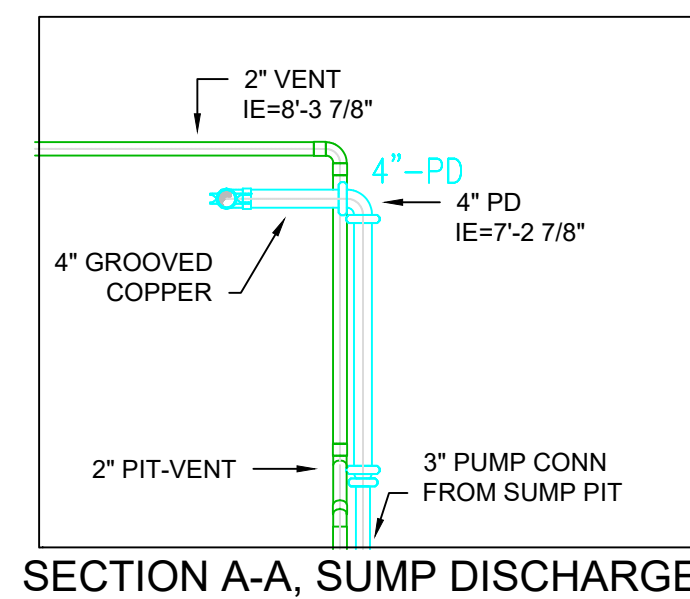

SECTION A-A, SUMP DISCHARGE

SUBMITTED FOR APPROVAL			
JOB - HRCC			
LOC. - HARRISON, NEW YORK			
NO. - P-05	DATE - 11-20-24	CHECKED BY - SM	
L.J. COPPOLA INC.		40 Farrington Road Brewster, NY 10509 (914) 769-7666 Fax: (914) 769-5141 Plumbing License No. 750	

#	REVISION	DATE	#	REVISION	DATE
R1	REVISED VENT TO 3"	12-04-24			
R2	REVISED NG FEED LOCATION	02-06-25			

L.J. COPPOLA INC.

MECHANICAL CONTRACTORS

40 Farrington Road
Brewster, NY 10509
(914) 769-7666
Fax: (914) 769-5141
Plumbing License No. 750

LEGEND:



HARRISON RECREATION & COMMUNITY CENTER
HARRISON, NEW YORK
JOB & ADDRESS:
DRAWING NAME:

JOB #:	497
DRAWN BY:	PDD
DATE:	11-20-24
SCALE:	1/4"=1'
DRAWING NUMBER	LJC-HRCC-P-G-S

HARRISON
RECREATION &
COMMUNITY
CENTER

New Construction - Phase 2

Town / Village of Harrison

270 Harrison Avenue
Harrison, NY 10528

KG+D listen
imagine
build
KG+D ARCHITECTS, PC
285 MAIN STREET • MOUNT KISCO, NEW YORK 10549
P 914.666.5900 KGDARCHITECTS.COM

CONSTRUCTION DOCUMENTS

ELEVATION GENERAL NOTES

1. EXTERIOR OPENINGS (DOORS, WINDOWS, LOUVERS, ETC.) SHALL BE FULLY PERIMETER SEALED, INSULATED & CAULKED TO ADJACENT FINISH SURFACES BOTH INTERIOR & EXTERIOR OR AS DIRECTED BY MANUFACTURER, EXCEPT WHERE SUCH ACTIONS WOULD DISRUPT PROPER DRAINAGE TO THE EXTERIOR.
2. BELOW GRADE FOUNDATIONS SHOWN ARE APPROXIMATE & FOR REFERENCE ONLY. SEE STRUCTURAL DRAWINGS FOR MORE INFORMATION.
3. MASONRY SHELF / LEDGE SHOWN AT FOUNDATIONS ARE APPROXIMATE. INTENT IS TO SHOW WHERE HEIGHT MAY DIFFER FROM TYPICAL DETAILS SUCH THAT MASONRY REMAINS BELOW FINISHED GRADE. COORDINATE IN FIELD WITH FINAL GRADING.

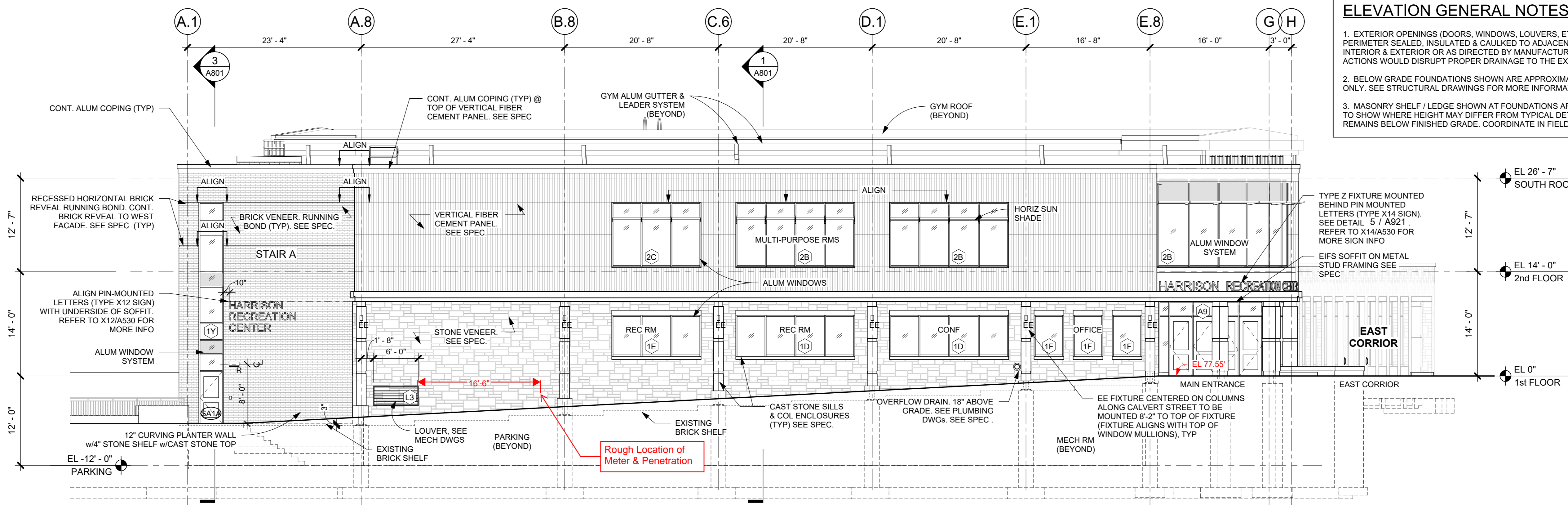

S SOUTH FACADE ELEVATION
1/8" = 1'-0"

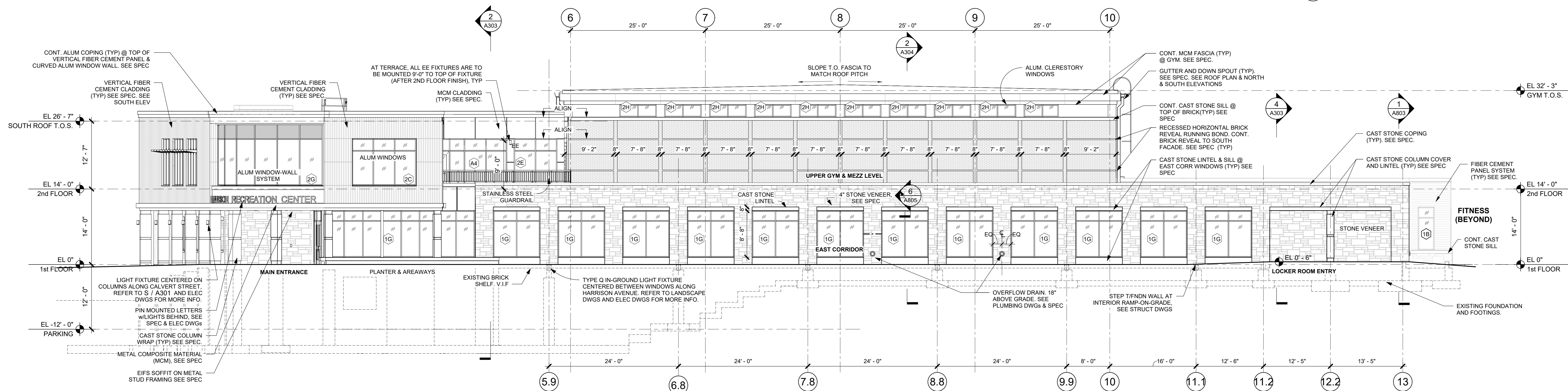

E EAST FACADE ELEVATION
1/8" = 1'-0"

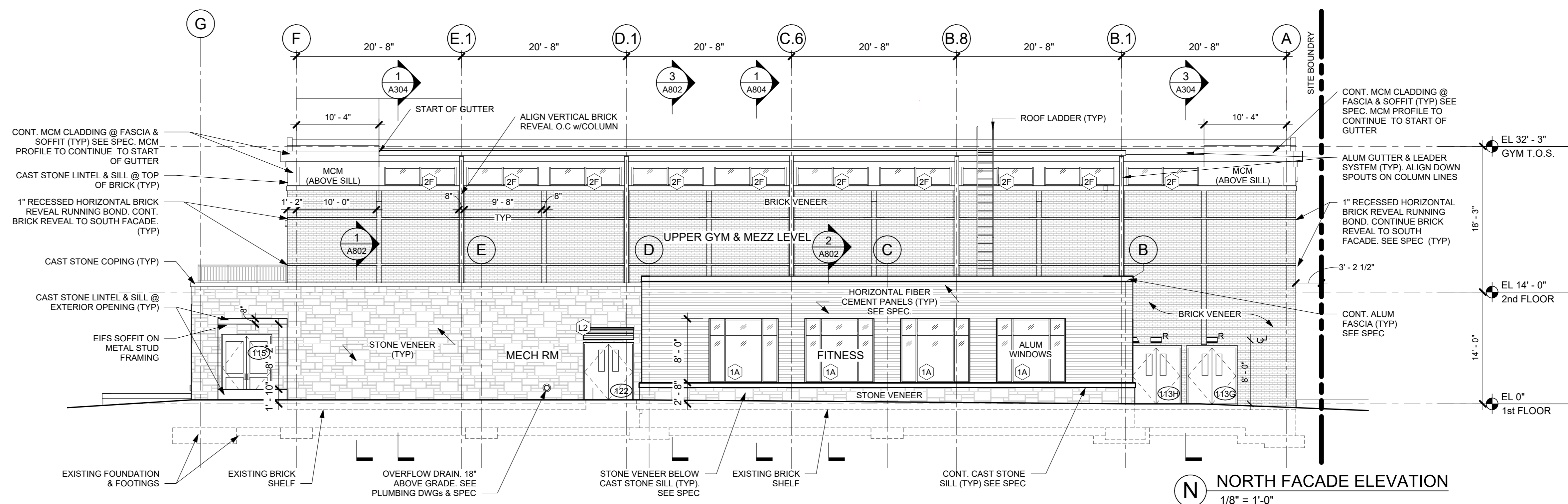

N NORTH FACADE ELEVATION
1/8" = 1'-0"

NOTE: ALL IDEAS, DESIGN, ARRANGEMENTS AND PLANS INDICATED OR REPRESENTED BY THIS DRAWING ARE OWNED BY AND ARE THE PROPERTY OF KG+D ARCHITECTS, PC. NO PART OF THIS DRAWING OR ANY INFORMATION CONTAINED HEREIN SHALL BE REPRODUCED OR TRANSMITTED IN ANY FORM OR BY ANY MEANS, ELECTRONIC OR MECHANICAL, INCLUDING PHOTOCOPYING, RECORDING, OR BY ANY INFORMATION STORAGE AND RETRIEVAL SYSTEM, WITHOUT THE WRITTEN PERMISSION OF KG+D.

WRITTEN DIMENSIONS ON THIS DRAWING SHALL HAVE PRECEDENCE OVER DIMENSIONS INDICATED BY SYMBOLS OR NOTATION. VERIFY ALL ACTUAL DIMENSIONS AND CONDITIONS ON THE JOB AND THE ARCHITECT MUST BE NOTIFIED OF ANY DISCREPANCIES FROM DIMENSIONS AND CONDITIONS SHOWN. SHOP DETAILS MUST BE SUBMITTED TO THIS OFFICE FOR APPROVAL BEFORE PROCEEDING WITH FABRICATION.

ALTERNATIONS BY ANY PERSON IN ANY WAY OF ANY ITEM CONTAINED ON THIS DOCUMENT, UNLESS ACTING UNDER THE DIRECTION OF THE LICENSED ARCHITECT WHOSE PROFESSIONAL SEAL IS AFFIXED HERETO, IS A VIOLATION OF TITLE 16, SECTION 26-1.1 OF THE NEW YORK STATE LAW. © COPYRIGHT 2020 KG+D ARCHITECTS, PC. ALL RIGHTS RESERVED.

Professional Seal

No.	Date	Issue
4	06/05/2024	ISSUED FOR BID
3	01/16/2024	ISSUED FOR PERMIT
2	06/01/2020	DESIGN DEVELOPMENT
1	03/31/2020	50% DESIGN DEVELOPMENT

Sheet Title

EXTERIOR
ELEVATIONS

Job No. 2020-1005 Date 03/31/2020

Scale AS NOTED Drawn / Checked --

Sheet Number

A301