



# AIA<sup>®</sup> Document G716<sup>™</sup> – 2004

## Request for Information (“RFI”)

**TO:**

Brian T. Dunn, AIA  
KG+D Architects, PC  
285 Main Street  
Mount Kisco, NY 10549

**FROM:** Orange County Ironworks**PROJECT:**

Harrison, Town-Village Recreation Center Phase 2  
270 Harrison Avenue  
Harrison, NY 10528

**ISSUE DATE:**

1/27/2025

**RFI No.**

#025

**REQUESTED REPLY DATE:****COPIES TO:**

**PROJECT NUMBERS:** 2020-1005 /

**RFI DESCRIPTION:** *(Fully describe the question or type of information requested.)*

See Attached

**REFERENCES/ATTACHMENTS:** *(List specific documents researched when seeking the information requested.)***SPECIFICATIONS:****DRAWINGS:****OTHER:**

See Attached

**SENDER'S RECOMMENDATION:** *(If RFI concerns a site or construction condition, the sender may provide a recommended solution, including cost and/or schedule considerations.)*

**RECEIVER'S REPLY:** *(Provide answer to RFI, including cost and/or schedule considerations.)*

Phil Pignatelli

1/27/2025

**BY**

**DATE**

**COPIES TO**

**Note:** This reply is not an authorization to proceed with work involving additional cost, time or both. If any reply requires a change to the Contract Documents, a Change Order, Construction Change Directive or a Minor Change in the work must be executed in accordance with the Contract Documents.

IT IS ACCEPTABLE TO USE LOOSE LINTELS WHERE INDICATED ON THE ATTACHED OCI DRAWING MARK UP. HUNG LINTELS ARE REQUIRED WHERE NOTED DUE TO THE SIZE OF THE OPENING. SEE 5/S301 OF THE BID DOCS FOR TYPICAL HUNG LINTEL DETAIL. CONTRACTOR TO COORDINATE WITH LINTEL SUBMITTAL AS THERE WILL BE TWO METHODS OF INSTALLATION DEPENDING ON THE SIZE OF THE OPENING.



**ORANGE COUNTY  
IRONWORKS, LLC**

36 Maybrook Road  
Montgomery, NY 12549

**Phone:** 845.769.3000  
**Fax:** 845.457.1079

## **REQUEST FOR INFORMATION**

**PROJECT** Harrison **Job #** 24035 **RFI #** 3 **Date:** 01/27/25  
G.C. Piazza **REPLY REQUESTED** 02/03/25  
**ATTN:** Phil Pagnatelli  
**REGARDING** Sequence 12 Lintel Shop Drawing Markups - Design Changes

Please see attached marked up version of 12E1 which was returned with submittal \_051200-20\_Shop Drawings\_Loose Lintels - TDEG RR KGD.

There are notes along Grid 1 and Grid G which reference loose lintels (shown as loose lintels on the architectural drawings) to be revised to hung lintels (not shown on the structural drawings). Design change comments are noted in yellow highlight.

These changes from loose lintel to hung lintel have a significant cost impact for material, shop labor, and field labor.

Please review the markups and either confirm loose lintels as shown in the architectural drawings are acceptable or confirm Owner direction to proceed with design change.

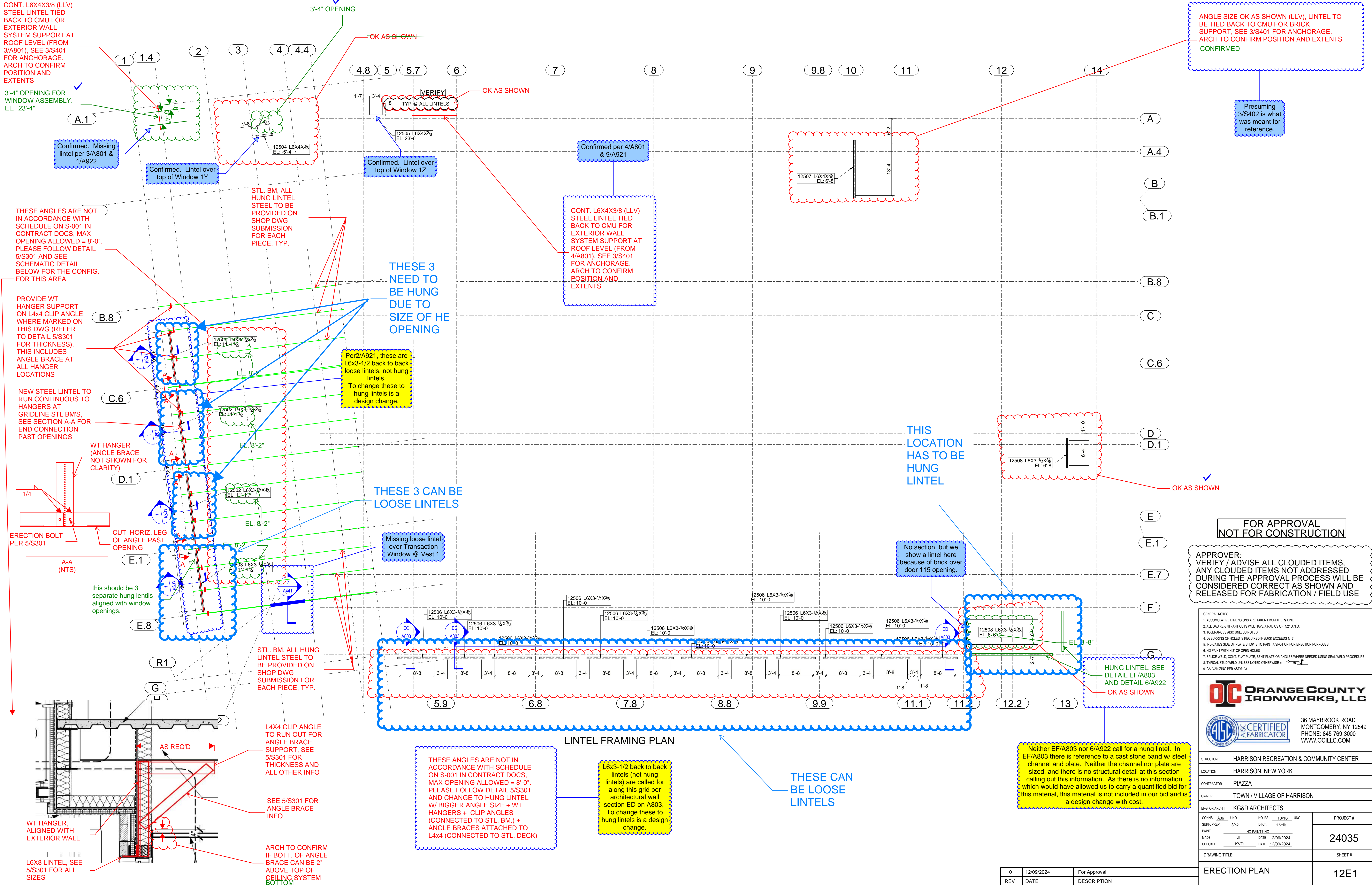

ANGLE SIZE OK AS SHOWN (LLV), LINTEL TO BE TIED BACK TO CMU FOR BRICK SUPPORT, SEE 3/S401 FOR ANCHORAGE. ARCH TO CONFIRM POSITION AND EXTENTS  
CONFIRMED

Presuming 3/S402 is what was meant for reference.

FOR APPROVAL  
NOT FOR CONSTRUCTION

APPROVER:  
VERIFY / ADVISE ALL CLOUDED ITEMS. ANY CLOUDED ITEMS NOT ADDRESSED DURING THE APPROVAL PROCESS WILL BE CONSIDERED CORRECT AS SHOWN AND RELEASED FOR FABRICATION / FIELD USE

- GENERAL NOTES
- 1. ACCUMULATIVE DIMENSIONS ARE TAKEN FROM THE 0 LINE
  - 2. ALL GAS RE-ENTRANT CUTS WILL HAVE A RADIUS OF 1/2" UNO.
  - 3. TOLERANCES ARE UNLESS NOTED
  - 4. DEBURRING OF HOLES IS REQUIRED IF BURR EXCEEDS 1/16"
  - 5. INDICATES SIDE OF PLATE SHOP IS TO PAINT A SPOT ON FOR ERECTION PURPOSES
  - 6. NO PAINT WITHIN 3" OF OPEN HOLES
  - 7. SPUR WELD, CONT. FLAT PLATE, BENT PLATE OR ANGLES WHERE NEEDED USING SEAL WELD PROCEDURE
  - 8. TYPICAL ST10 WELD UNLESS NOTED OTHERWISE =
  - 9. GALVANIZING PER ASTM33

**OC ORANGE COUNTY IRONWORKS, LLC**

**CERTIFIED FABRICATOR**

36 MAYBROOK ROAD  
MONTGOMERY, NY 12549  
PHONE: 845-769-3000  
WWW.OCILLCC.COM

STRUCTURE HARRISON RECREATION & COMMUNITY CENTER  
LOCATION HARRISON, NEW YORK  
CONTRACTOR PIAZZA  
OWNER TOWN / VILLAGE OF HARRISON

ENG. OR ARCHT KG&D ARCHITECTS

COMPS: A36 UNO HOLES: 13/16 UNO  
SURF. PREP: SP-2 D.F.F.: 1/8th  
PAINT: NO PAINT UNO  
MADE: JL DATE 12/06/2024  
CHECKED: KVD DATE 12/09/2024

DRAWING TITLE: ERECTION PLAN

PROJECT #: 24035

SHEET #: 12E1

0	12/09/2024	For Approval
REV	DATE	DESCRIPTION