



AIA[®] Document G716[™] – 2004

Request for Information (“RFI”)

TO:

Brian T. Dunn, AIA
KG+D Architects, PC
285 Main Street
Mount Kisco, NY 10549

PROJECT:

Harrison, Town-Village Recreation Center Phase 2
270 Harrison Avenue
Harrison, NY 10528

FROM: S. MCCABE/P. DOLSON

LJ Coppola
40 Farrington Road
Brewster, NY 10509

ISSUE DATE:

11/26/2024

RFI No.

#005

PROJECT NUMBERS: 2020-1005 /

REQUESTED REPLY DATE:

COPIES TO:

RFI DESCRIPTION: *(Fully describe the question or type of information requested.)*

The 3/4" Non-Freeze Hose Bib near column F x 9.9 is shown directly below a steel beam.

Please see the attached routing and confirm if routing through the Gym, up to a non-freeze wall

hydrant is an acceptable alternative.

REFERENCES/ATTACHMENTS: *(List specific documents researched when seeking the information requested.)***SPECIFICATIONS:**

DRAWINGS: P-202/A-806

OTHER:

Parking Floor

SENDER'S RECOMMENDATION: *(If RFI concerns a site or construction condition, the sender may provide a recommended solution, including cost and/or schedule considerations.)*

RECEIVER'S REPLY: *(Provide answer to RFI, including cost and/or schedule considerations.)*

Piazza Inc

BY

12/10/2024

DATE

COPIES TO

Note: This reply is not an authorization to proceed with work involving additional cost, time or both. If any reply requires a change to the Contract Documents, a Change Order, Construction Change Directive or a Minor Change in the work must be executed in accordance with the Contract Documents.

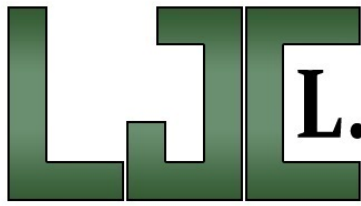

L.J. COPPOLA INC.

MECHANICAL CONTRACTORS

40 Farrington Road
Brewster, NY 10509
(914) 769-7666
Fax: (914) 769-5141
Plumbing License No. 750

PLUMBING

H.V.A.C.

PROCESS PIPING

SEWAGE TREATMENT

ESTABLISHED 1972

REQUEST FOR INFORMATION

Project: HARRISON REC CENTER PHASE 2 Date: 11/26/24 Log No.: LJC# -05

Drwg.: P-202/A-806 Spec.: N/A Area: ~~PARKING FLOOR~~

Directed To: PIAZZA BROTHERS Date Required: _____

Impact: _____

Regarding: ~~SUMP PIT EJECTOR VENT~~

REQUESTED BY: S. MCCABE/P. DOLSON cc: _____

INFORMATION REQUIRED:

The 3/4" Non-Freeze Hose Bib near column F x 9.9 is shown directly below a steel beam. Please see the attached routing and confirm if routing through the Gym, up to a non-freeze wall hydrant is an acceptable alternative.

RESPONSE:

RESPONSE BY: _____

RESPONSE DATE: _____ cc: _____

Your response is requested by the date listed above. Failure to respond by this date may delay the project schedule and may have a cost impact.

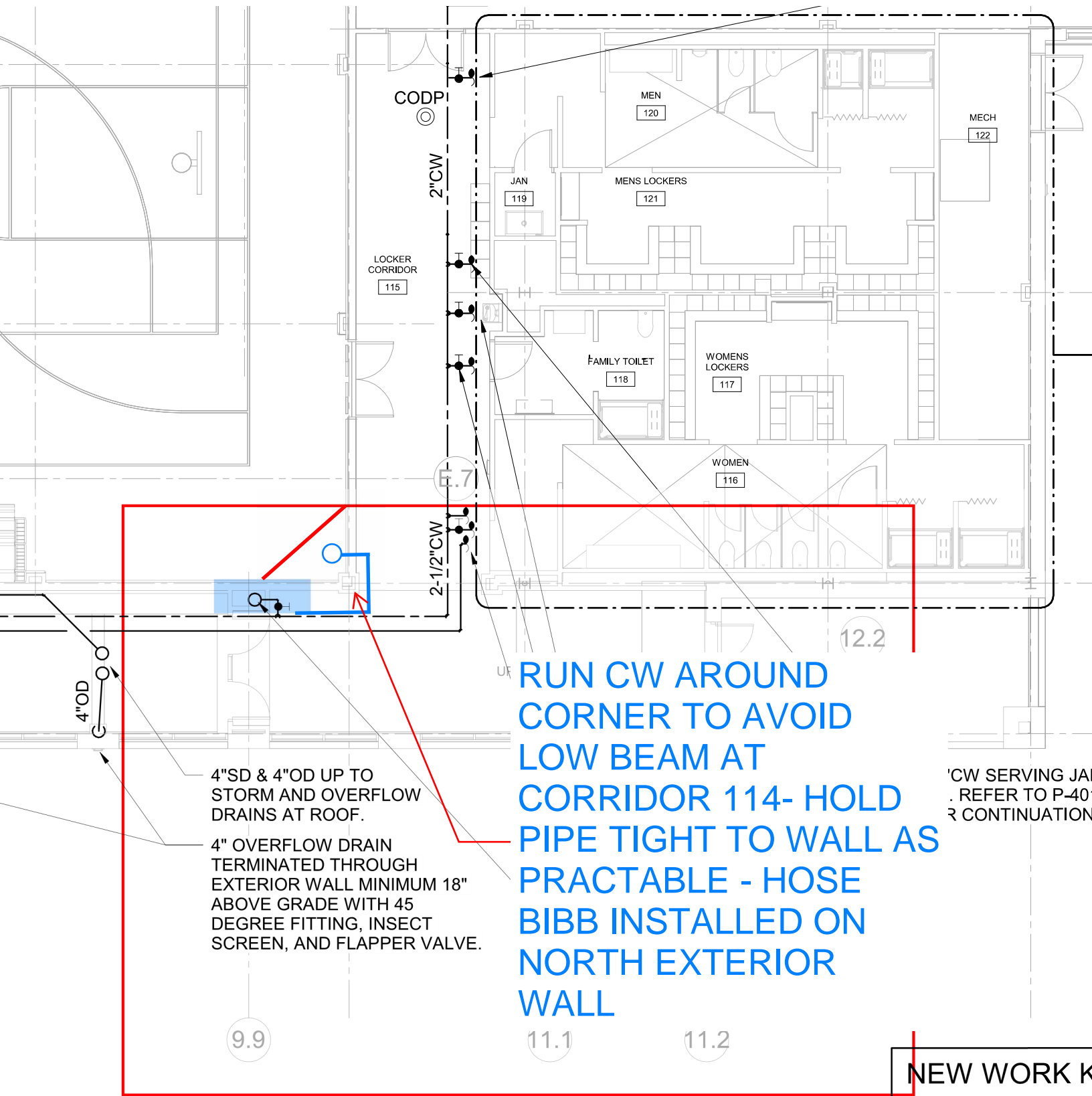

NEW WORK K

- ① SINK P-5. PROVIDE AND (1) 2" V. PROVIDE SHUT-OFF VALVE
- ② SINK P-6. PROVIDE AND (1) 2" V. PROVIDE SHUT-OFF VALVE
- ③ COFFEE MAKER CM PROVIDE SHUT-OFF VALVE

