

**CITY OF NEW YORK  
DEPARTMENT OF ENVIRONMENTAL PROTECTION  
BUREAU OF BUREAU OF WATER SUPPLY**

TO ALL BIDDERS FOR FURNISHING ALL LABOR AND MATERIAL NECESSARY  
AND REQUIRED FOR:

**Contract CRO-557G**

**Waterfowl Management Program Building**

**Addendum No. 1:**

This Addendum No. **1** is issued for the purpose of amending the requirements of the Contract Documents and is hereby made a part of said Contract Documents as though it were originally included therein. The pages of this Addendum are numbered sequentially. All Bidders should check this book carefully to verify that all the pages are included.

**TABLE OF CONTENTS**

<b><u>Item</u></b>	<b><u>Page No.</u></b>
Signature Page .....	ii
Contract Drawings .....	1
Response to Bidder Questions .....	3

**ADDENDUM No. 1  
CONTRACT CR-557G**

**NOTE:**

This Signature Page must be signed, dated, detached from the book and submitted by the bidder with their bid.

Rohit Aggarwala  
Commissioner

*I acknowledge receipt of Addendum No.1 for: CRO-557G - “Waterfowl Management Program Building and Paving”*

NAME OF BIDDER:

Signature: \_\_\_\_\_

Signed by: \_\_\_\_\_

Date: \_\_\_\_\_

**ADDENDUM No. 1**  
**CONTRACT CRO-557G**

**ADDENDUM NO. 1**  
**Contract CRO-557G**

**“Waterfowl management Program Building”**

**CONTRACT DRAWINGS**

1. Dwg C0-001 (Sheet 4 of 80) OVERALL EXISTING CONDITIONS PLAN
  - a. Updated location of existing Waterfowl Operations Building
2. Dwg C1-100 (Sheet 5 of 80) EXISTING CONDITIONS PLAN
  - a. Updated location of existing Waterfowl Operations Building
3. Dwg C1-101 (Sheet 6 of 80) SOIL EROSION AND SEDIMENT CONTROL PLAN FOR PAVEMENT
  - a. Updated location of existing Waterfowl Operations Building
4. Dwg C1-102 (Sheet 7 of 80) SOIL EROSION AND SEDIMENT CONTROL PLAN (WATERFOWL OPERATIONS BUILDING)
  - a. Updated location of existing Waterfowl Operations Building
5. Dwg C1-103 (Sheet 8 of 80) DEMOLITION & REMOVALS PLAN (WATERFOWL OPERATIONS BUILDING)
  - a. Updated location of existing Waterfowl Operations Building, eliminated removal of Waterfowl Operations Building and supporting structures.
6. Dwg C1-104 (Sheet 9 of 80) RELOCATION PLAN (WATERFOWL OPERATIONS BUILDING)
  - a. Updated location of existing Waterfowl Operations Building, eliminated relocation of Waterfowl Operations Building.
7. Dwg C1-105 (Sheet 10 of 80) UTILITY PLAN
  - a. Updated location of existing Waterfowl Operations Building.
8. Dwg C1-106 (Sheet 11 of 80) UTILITY PLAN (WATERFOWL OPERATIONS BUILDING)
  - a. Updated location of existing Waterfowl Operations Building.
9. Dwg C1-110 (Sheet 15 of 80) PAVING STAGING PLAN
  - a. Updated location of existing Waterfowl Operations Building.
10. Dwg C1-111 (Sheet 16 of 80) PAVEMENT DEMOLITION PLAN
  - a. Updated location of existing Waterfowl Operations Building.

**ADDENDUM No. 1  
CONTRACT CR-557G**

**ADDENDUM NO. 1  
Contract CRO-557G**

**“Waterfowl Management Program Building and Paving”**

**LIST OF ATTACHMENTS:**

1. ATTACHMENT #1: DWG CRO-557G C0-001
2. ATTACHMENT #2: DWG CRO-557G C1-100
3. ATTACHMENT #3: DWG CRO-557G C1-101
4. ATTACHMENT #4: DWG CRO-557G C1-102
5. ATTACHMENT #5: DWG CRO-557G C1-103
6. ATTACHMENT #6: DWG CRO-557G C1-104
7. ATTACHMENT #7: DWG CRO-557G C1-105
8. ATTACHMENT #8: DWG CRO-557G C1-106
9. ATTACHMENT #9: DWG CRO-557G C1-110
10. ATTACHMENT #10: DWG CRO-557G C1-111
11. Response To Bidder Questions

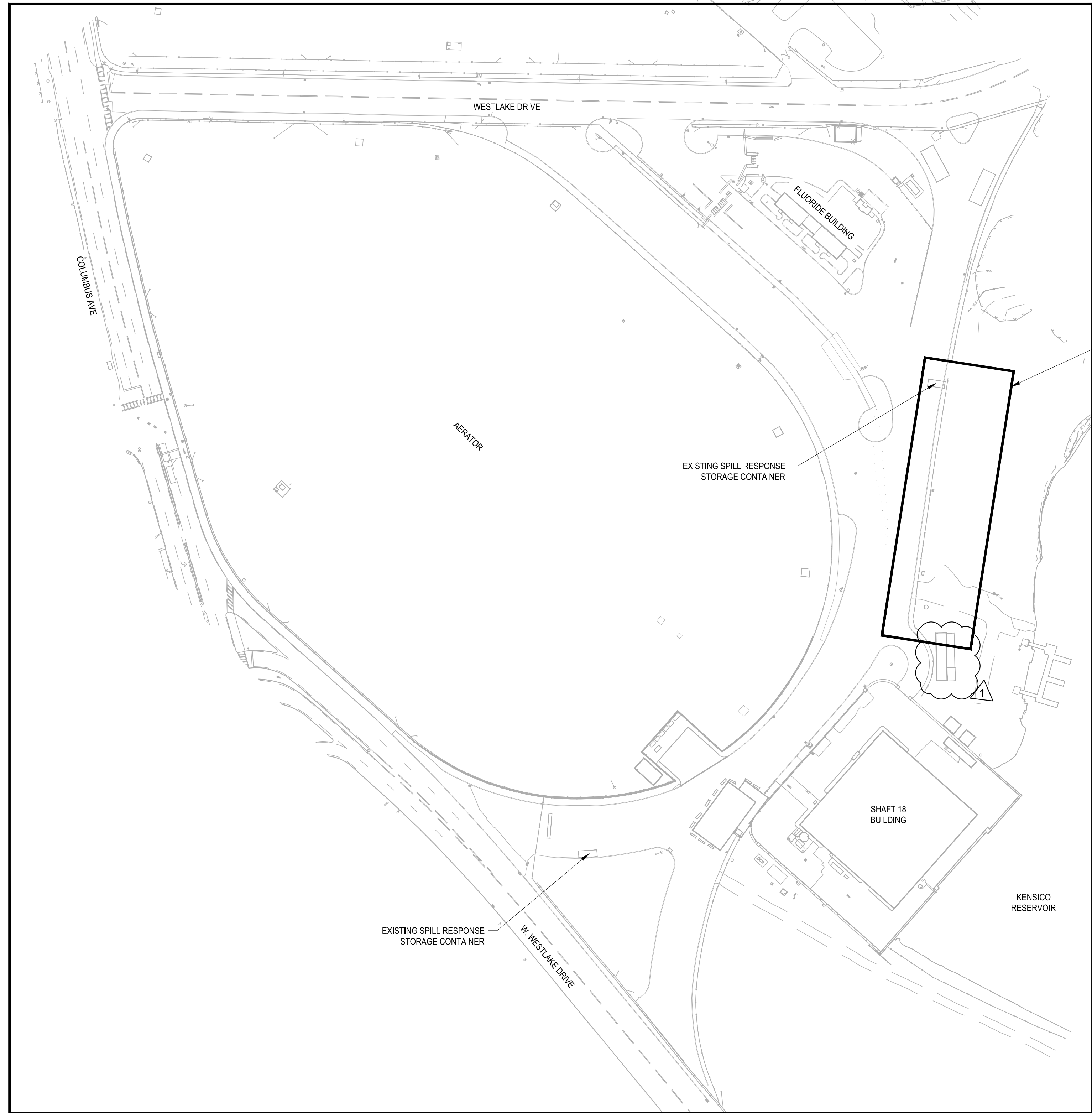
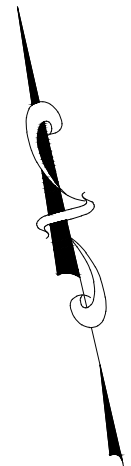

WORK AREA FOR WATERFOWL MANAGEMENT BUILDING

WORK AREA FOR PAVING AND UTILITY WORK

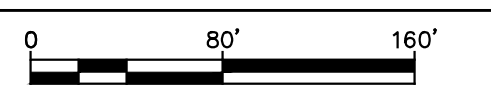

IF SHEET IS LESS THAN 22" X 34"  
IT IS A REDUCED PRINT.  
SCALE ACCORDINGLY

BID SET

WATERFOWL MANAGEMENT PROGRAM BUILDING  
AND PAVING  
MOUNT PLEASANT, NEW YORK

OVERALL EXISTING CONDITIONS PLAN

DATE: JANUARY 2023  
SCALE: 1" = 80'  
SHEET NO. OF No.  
DRAWING NO.  
**C0-011**

**GEDEON GRC CONSULTING**  
ENGINEERS • PLANNERS • CONSTRUCTION MANAGERS  
6901 JERICHO TURNPIKE, SUITE 216  
SYOSSET, N.Y. 11791

DESIGNED BY:  
J. CAUSARANO  
CHECKED BY:  
J. LAPADULA

DRAWN BY:  
C. DEBONA  
DESIGN LEAD:  
R. GEDEON



ACCOUNTABLE MANAGER  
JOSE NIEVES  
PROJECT MANAGER  
MARK DELBALZO, P.E.

"WARNING-IT IS A VIOLATION, OF THE NEW YORK STATE EDUCATION LAW, SECTION 7209.2, FOR ANY PERSON, UNLESS (S)HE IS ACTING UNDER THE DIRECTION OF A LICENSED PROFESSIONAL ENGINEER, TO ALTER THIS DOCUMENT IN ANY WAY. IF ALTERED, THE ALTERING PERSON SHALL COMPLY WITH THE REQUIREMENTS OF NEW YORK EDUCATION, LAW, SECTION 7209.2."

**NEW YORK CITY ENVIRONMENTAL PROTECTION**  
BUREAU OF WATER SUPPLY  
465 COLUMBUS AVENUE, SUITE 270  
VALHALLA, NEW YORK 10595-1336  
www.nyc.gov/dep

NO.	DATE	REVISIONS/DESCRIPTION	APPR'D
1	JAN 23	ADDENDUM NO. 1	CR

FILE: C:\EMIS\WORKING\01010508\02\_CD-01100\_Saved by TORBONIEZ\_Save date: 1/19/2023 1:48 PM

All inquiries regarding this drawing(s) or project should be made to NYC Environmental Protection, Bureau of Engineering Design and Construction.

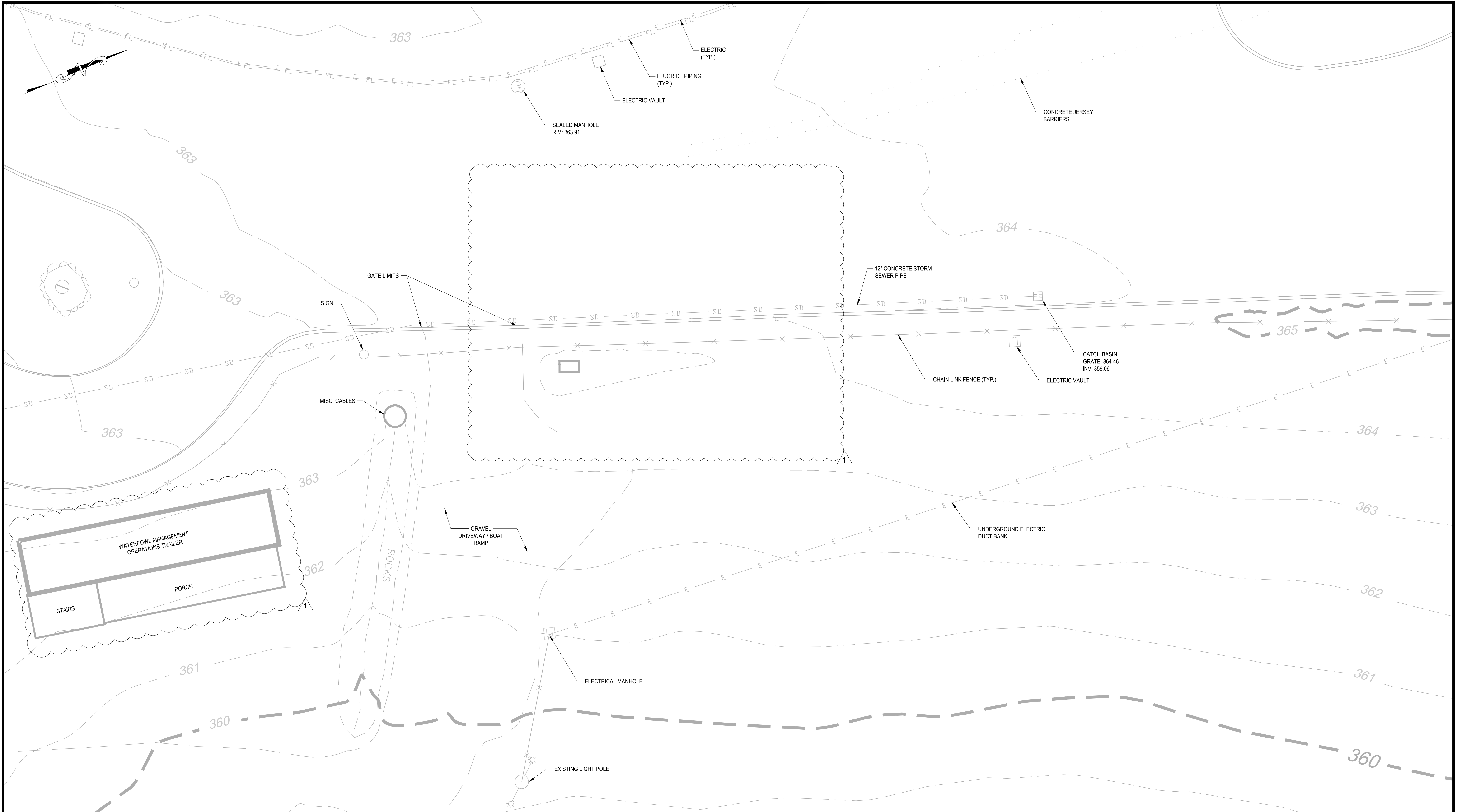

File: C:\MSMS\WORKING\0105098\03\_C1-100.00\_Saved by TOROANEZ Save date: 1/20/2023 3:36 PM

**GEDEON GRC CONSULTING**  
 ENGINEERS • PLANNERS • CONSTRUCTION MANAGERS  
 6901 JERICHO TURNPIKE, SUITE 216  
 SYOSSET, N.Y. 11791

DESIGNED BY: J. CAUSARANO	DRAWN BY: C. DEBONA
CHECKED BY: J. LAPADULA	DESIGN LEAD: R. GEDEON

**Hazen**



ACCOUNTABLE MANAGER JOSE NIEVES
PROJECT MANAGER MARK DELBALZO, P.E.

\*WARNING-IT IS A VIOLATION, OF THE NEW YORK STATE EDUCATION LAW, SECTION 7209.2, FOR ANY PERSON, UNLESS (S)HE IS ACTING UNDER THE DIRECTION OF A LICENSED PROFESSIONAL ENGINEER, TO ALTER THIS DOCUMENT IN ANY WAY. IF ALTERED, THE ALTERING PERSON SHALL COMPLY WITH THE REQUIREMENTS OF NEW YORK EDUCATION, LAW, SECTION 7209.2.\*

**NEW YORK CITY**  
**ENVIRONMENTAL PROTECTION**  
 BUREAU OF WATER SUPPLY  
 465 COLUMBUS AVENUE, SUITE 270  
 VALHALLA, NEW YORK 10595-1336  
 www.nyc.gov/dep

BID SET  WATERFOWL MANAGEMENT PROGRAM BUILDING AND PAVING MOUNT PLEASANT, NEW YORK  EXISTING CONDITIONS PLAN		DATE: JANUARY 2023
	IF SHEET IS LESS THAN 22" X 34" IT IS A REDUCED PRINT. SCALE ACCORDINGLY	SCALE: 1" = 10'
		SHEET NO. OF No.
		DRAWING NO. <b>C1-100</b>

All inquiries regarding this drawing(s) or project should be made to NYC Environmental Protection, Bureau of Engineering Design and Construction.



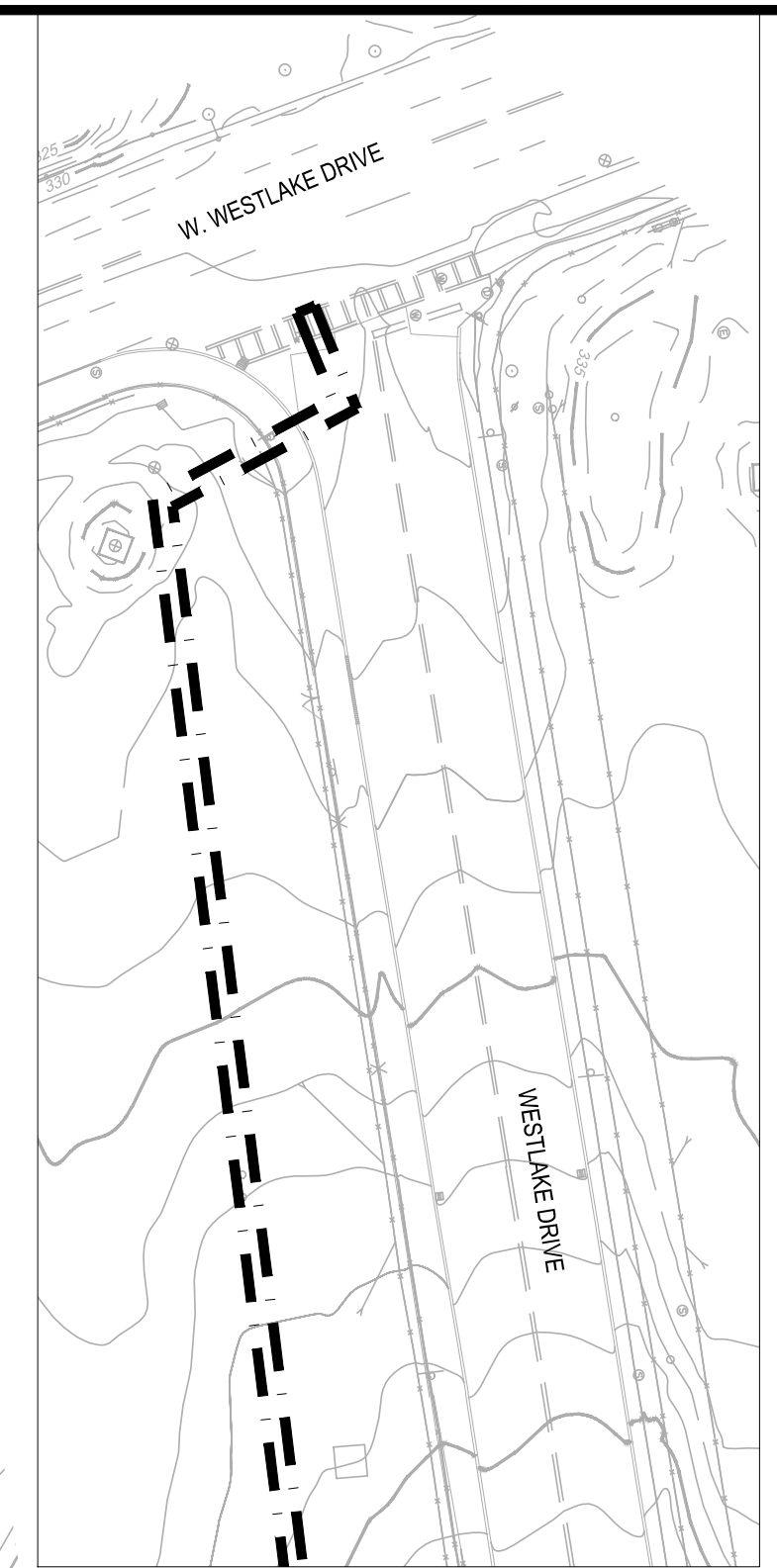
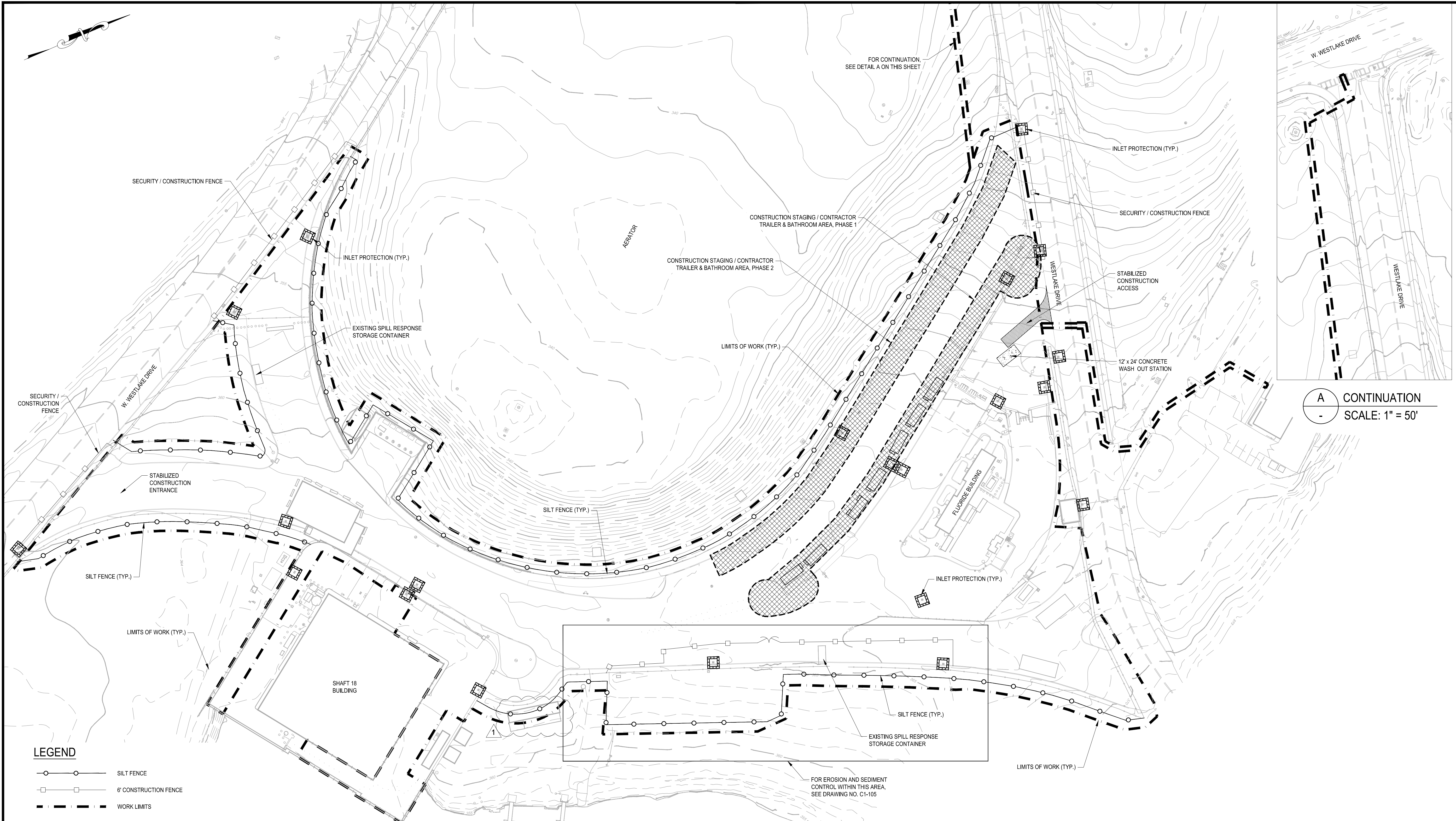

A CONTINUATION  
 - SCALE: 1" = 50'

**LEGEND**

	SILT FENCE
	6' CONSTRUCTION FENCE
	WORK LIMITS
	STABILIZED CONSTRUCTION ENTRANCE
	INLET PROTECTION

**GEDEON GRC CONSULTING**  
 ENGINEERS • PLANNERS • CONSTRUCTION MANAGERS  
 6901 JERICHO TURNPIKE, SUITE 216  
 SYOSSET, N.Y. 11791

DESIGNED BY: J. CAUSARANO	DRAWN BY: C. DEBONA
CHECKED BY: J. LAPADULA	DESIGN LEAD: R. GEDEON

**Hazen**

**NVE**  
 Environmental Protection

ACCOUNTABLE MANAGER  
 JOSE NIEVES  
 PROJECT MANAGER  
 MARK DELBALZO, P.E.

"WARNING-IT IS A VIOLATION, OF THE NEW YORK STATE EDUCATION LAW, SECTION 7209.2, FOR ANY PERSON, UNLESS (S)HE IS ACTING UNDER THE DIRECTION OF A LICENSED PROFESSIONAL ENGINEER, TO ALTER THIS DOCUMENT IN ANY WAY. IF ALTERED, THE ALTERING PERSON SHALL COMPLY WITH THE REQUIREMENTS OF NEW YORK EDUCATION, LAW, SECTION 7209.2."

**NEW YORK CITY ENVIRONMENTAL PROTECTION**  
 BUREAU OF WATER SUPPLY  
 465 COLUMBUS AVENUE, SUITE 270  
 VALHALLA, NEW YORK 10595-1336  
 www.nyc.gov/dep

BID SET	0 50' 100'
	IF SHEET IS LESS THAN 22" X 34" IT IS A REDUCED PRINT. SCALE ACCORDINGLY
WATERFOWL MANAGEMENT PROGRAM BUILDING AND PAVING MOUNT PLEASANT, NEW YORK	DATE: JANUARY 2023 SCALE: 1" = 50' SHEET NO: OF No.
SOIL EROSION AND SEDIMENT CONTROL PLAN FOR PAVEMENT	DRAWING NO. <b>C1-101</b>

FILE: C:\GIS\WORKING\010509\04\_C1-101.dwg Saved by TOROJNEZ, Sora Date: 1/19/2023 12:59 PM







All inquiries regarding this drawing(s) or project should be made to NYC Environmental Protection, Bureau of Engineering Design and Construction.

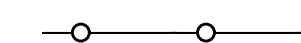

**SOIL EROSION & SEDIMENT CONTROL NOTES:**

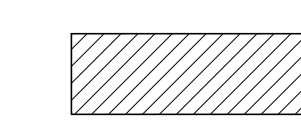
1. DUE TO CONSTRUCTION AND DEMOLITION PHASE REQUIRED BY THIS CONTRACT, IT IS ANTICIPATED THAT THE LOCATION AND NATURE OF EROSION AND SEDIMENT CONTROL MEASURES WILL BE ADJUSTED AS REQUIRED TO REFLECT THE CURRENT PHASE OF WORK. THE CONSTRUCTION SCHEDULE ADOPTED BY THE CONTRACTOR WILL IMPACT ON THE PLACEMENT AND NEED FOR SPECIFIC DEVICES REQUIRED FOR THE CONTROL OF EROSION. THE LOCATION AND EXTENT OF EROSION AND SEDIMENT CONTROL MEASURES SHALL BE REVISED AT EACH PHASE OF CONSTRUCTION THAT RESULTS IN A CHANGE OF EITHER THE QUANTITY OR DIRECTION OF THE SURFACE RUNOFF FROM THE CONSTRUCTION AREAS.
2. NO CONSTRUCTION OR LAND DISTURBANCE ACTIVITY MAY BEGIN UNTIL ALL PERIMETER EROSION CONTROL MEASURES HAVE BEEN INSTALLED AS SHOWN ON THE CONTRACT DRAWINGS. MEASURES SHALL INCLUDE BUT NOT LIMITED TO TEMPORARY DIVERSION SWALES, SILT FENCING, CATCH BASIN PROTECTION AND STABILIZED CONSTRUCTION ENTRANCE. IF CLEARING IS REQUIRED FOR INSTALLATION OF A PARTICULAR MEASURE, ALL MEASURES NOT REQUIRING CLEARING SHALL BE INSTALLED FIRST. CLEARING OF THE NECESSARY LAND FOR INSTALLATION OF THE PARTICULAR MEASURE MAY THEN PROCEED.
3. ALL EROSION CONTROL MEASURES SHALL BE IN PLACE BEFORE ANY LAND CLEARING OR CONSTRUCTION ACTIVITY.
4. CLEARING AND PAVEMENT DEMOLITION SHALL BE LIMITED AS MUCH AS POSSIBLE TO AREAS REQUIRED FOR CURRENT CONSTRUCTION ACTIVITIES. MASS CLEARING, GRADING AND PAVEMENT DEMOLITION SHALL BE AVOIDED.
5. ALL POINTS OF CONSTRUCTION INGRESS AND EGRESS SHALL BE PROTECTED TO PREVENT THE DEPOSITION OF MATERIALS ONTO TRAVERSED PUBLIC THOROUGHFARE(S) BY INSTALLING AND MAINTAINING A STABILIZED CONSTRUCTION ENTRANCE AND BY WASHING ALL VEHICLES WHEELS IN A SAFE DISPOSAL AREA. ALL MATERIALS DEPOSITED ONTO PUBLIC THOROUGHFARE(S) SHALL BE REMOVED IMMEDIATELY. PROPER PRECAUTIONS SHALL BE TAKEN TO ENSURE THAT MATERIALS DEPOSITED ONTO PUBLIC THOROUGHFARE(S) ARE REMOVED SO THAT THEY DO NOT ENTER CATCH BASINS, STORM SEWERS, COMBINED SEWERS OR ROADSIDE SWALES.
6. ALL EROSION CONTROL MEASURES SHALL BE INSPECTED FOLLOWING EVERY RAINFALL, BUT IN NO CASE LESS THAN ONCE EVERY WEEK.
7. CONTROL MEASURES SHALL BE REPAIRED OR REPLACED IMMEDIATELY AS REQUIRED TO MAINTAIN PERFORMANCE OF MEASURE. REMOVED SEDIMENTS SHALL BE DISPOSED OF IN SUCH A MANNER AS TO ENSURE FURTHER SEDIMENT TRANSPORT DOES NOT OCCUR.
8. THE CONTRACTOR SHALL INITIATE STABILIZATION MEASURES AS SOON AS PRACTICABLE IN PORTIONS OF THE SITE WHERE CONSTRUCTION ACTIVITIES HAVE TEMPORARILY OR PERMANENTLY CEASED, BUT IN NO CASE MORE THAN 7 DAYS AFTER THE CONSTRUCTION ACTIVITY IN THAT PORTION OF THE SITE HAS TEMPORARILY OR PERMANENTLY CEASED. THIS REQUIREMENT DOES NOT APPLY IN THE FOLLOWING INSTANCES:
  - A. THE INITIATION OF STABILIZATION MEASURES BY THE 7TH DAY AFTER CONSTRUCTION ACTIVITY TEMPORARILY OR PERMANENTLY CEASED IS PRECLUDED BY SNOW COVER OR FROZEN GROUND CONDITIONS, STABILIZATION MEASURES SHALL BE INITIATED AS SOON AS PRACTICABLE.
  - B. WHERE CONSTRUCTION ACTIVITY ON A PORTION OF THE SITE IS TEMPORARILY CEASED, AND EARTH-DISTURBING ACTIVITIES WILL BE RESUMED WITHIN SEVEN (7) DAYS, TEMPORARY STABILIZATION MEASURES NEED NOT BE INITIATED ON THAT PORTION OF THE SITE.
9. ALL AREAS SHALL BE FERTILIZED, SEEDED AND MULCHED IN ACCORDANCE WITH THE SPECIFICATIONS, AND RE-SEEDED AS NECESSARY TO ESTABLISH AND MAINTAIN A VIGOROUS DENSE VEGETATIVE COVER.
10. ALL WORK PERFORMED SHALL BE IN ACCORDANCE WITH THE "NEW YORK STANDARDS AND SPECIFICATIONS FOR EROSION AND SEDIMENT CONTROL" 2016, OR LATEST EDITION AND IN ACCORDANCE WITH THE CONTRACT DOCUMENTS.
11. THE CONTRACTOR SHALL TEMPORARILY REMOVE AND REPLACE REQUIRED SECTION OF FENCE DURING PROXIMITY EXCAVATION.
12. THE CONTRACTOR SHALL PROVIDE EROSION CONTROL PROTECTION AGAINST SILT ACCUMULATION ON EXISTING DRAINAGE.
13. THE CONTRACTOR SHALL PROVIDE ADJUSTABLE CATCH BASIN DRAIN INSERTS ON THE AFFECTED CATCH BASIN SHOWN ON THE DRAWING AND AS DIRECTED BY THE ENGINEER.
14. ALL GRADED OR DISTURBED AREAS INCLUDING SLOPES SHALL BE PROTECTED DURING CLEARING AND CONSTRUCTION IN ACCORDANCE WITH THE APPROVED EROSION AND SEDIMENT CONTROL PLAN UNTIL THEY ARE PERMANENTLY STABILIZED.
15. ALL SEDIMENT CONTROL PRACTICES AND MEASURES SHALL BE CONSTRUCTED, APPLIED AND MAINTAINED IN ACCORDANCE WITH THE APPROVED EROSION AND SEDIMENT CONTROL PLAN.
16. TOPSOIL REQUIRED FOR THE ESTABLISHMENT OF VEGETATION SHALL BE STOCKPILED IN AMOUNT NECESSARY TO COMPLETE FINISHED GRADING OF ALL EXPOSED AREAS.
17. AREAS TO BE FILLED SHALL BE CLEARED, GRUBBED, AND STRIPPED OF TOPSOIL TO REMOVE TREES, VEGETATION, ROOTS OR OTHER OBJECTIONABLE MATERIAL.
18. AREAS WHICH ARE TO BE TOPSOILED SHALL BE SCARIFIED TO A MINIMUM DEPTH OF FOUR INCHES PRIOR TO PLACEMENT OF TOPSOIL.
19. ALL FILLS SHALL BE COMPACTED AS REQUIRED TO REDUCE EROSION, SLIPPAGE, SETTLEMENT, SUBSIDENCE OR OTHER RELATED PROBLEMS. FILL INTENDED TO SUPPORT BUILDINGS, STRUCTURES AND CONDUITS, ETC. SHALL BE COMPACTED IN ACCORDANCE WITH LOCAL REQUIREMENTS OR CODES.
20. ALL FILL SHALL BE PLACED AND COMPACTED IN LAYERS NOT TO EXCEED 9 INCHES IN THICKNESS.
21. FILL MATERIAL SHALL BE FREE OF FROZEN PARTICLES, BRUSH, ROOTS, SOD, OR OTHER FOREIGN OR OTHER OBJECTIONABLE MATERIALS THAT WOULD INTERFERE WITH OR PREVENT CONSTRUCTION OF SATISFACTORY FILLS.
22. FROZEN MATERIALS OR SOFT, MUCKY OR HIGHLY COMPRESSIBLE MATERIALS SHALL NOT BE INCORPORATED IN FILLS.
23. FILL SHALL NOT BE PLACED ON SATURATED OR FROZEN SURFACES.
24. ALL BENCHES SHALL BE KEPT FREE OF SEDIMENT DURING ALL PHASES OF DEVELOPMENT.
25. SEEPS OR SPRINGS ENCOUNTERED DURING CONSTRUCTION SHALL BE HANDLED IN ACCORDANCE WITH THE STANDARD AND SPECIFICATION FOR DEWATERING OR OTHER APPROVED METHOD.
26. ALL GRADED AREAS SHALL BE PERMANENTLY STABILIZED IMMEDIATELY FOLLOWING FINISHED GRADING.
27. STOCKPILES, BORROW AREAS AND SPOIL AREAS SHALL BE SHOWN ON THE PLANS AND SHALL BE SUBJECT TO THE PROVISIONS OF NYSDEC STANDARDS AND SPECIFICATIONS.
28. KENSICO RESERVOIR IS RECOGNIZED AS A REGULATED WATERCOURSE BY THE NEW YORK STATE DEPARTMENT OF ENVIRONMENTAL CONSERVATION AND A REGULATED WETLAND BY THE TOWN OF MOUNT PLEASANT. BOTH ENTITIES REQUIRE A 50 FOOT BUFFER FOR ALL CONSTRUCTION ACTIVITIES NEAR THE MAXIMUM RESERVOIR ELEVATION OF 357 FEET. THE CONTRACTOR SHALL NOT PERFORM ANY CONSTRUCTION ACTIVITIES WITHIN 50 FEET OF THE 357 FOOT CONTOUR WITHOUT EXPLICIT DIRECTION FROM THE ENGINEER.

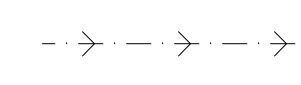
**LEGEND**

-  SILT FENCE
-  6' CONSTRUCTION FENCE
-  WORK LIMITS
-  STABILIZED CONSTRUCTION ENTRANCE
-  INLET PROTECTION
-  SEDIMENT DIKE
-  SEDIMENT TRAP

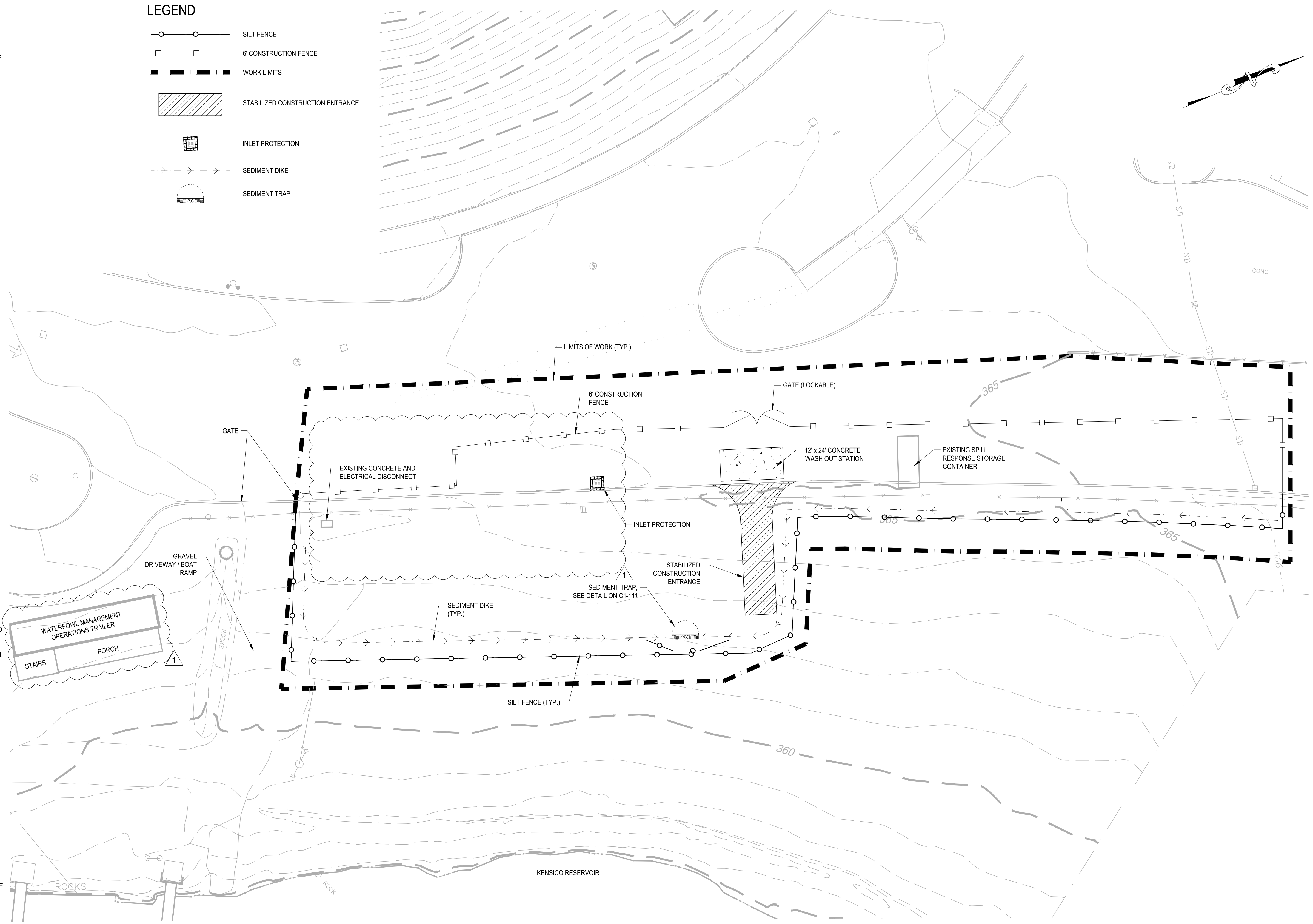

File: C:\BIBL\WORKING\01010000\01010000.dwg, C1-102.dwg, saved by TORRONEZ, Show date: 1/26/2023, 3:36 PM

**GEDEON GRC CONSULTING**  
ENGINEERS • PLANNERS • CONSTRUCTION MANAGERS  
6901 JERICHO TURNPIKE, SUITE 216  
SYOSSET, N.Y. 11791

DESIGNED BY:  
J. CAUSARANO  
CHECKED BY:  
J. LAPADULA  
DRAWN BY:  
C. DEBONA  
DESIGN LEAD:  
R. GEDEON



ACCOUNTABLE MANAGER  
JOSE NIEVES  
PROJECT MANAGER  
MARK DELBALZO, P.E.

"WARNING-IT IS A VIOLATION OF THE NEW YORK STATE EDUCATION LAW, SECTION 7209.2, FOR ANY PERSON, UNLESS (S)HE IS ACTING UNDER THE DIRECTION OF A LICENSED PROFESSIONAL ENGINEER, TO ALTER THIS DOCUMENT IN ANY WAY. IF ALTERED, THE ALTERING PERSON SHALL COMPLY WITH THE REQUIREMENTS OF NEW YORK EDUCATION, LAW, SECTION, 7209.2."

**NEW YORK CITY ENVIRONMENTAL PROTECTION**  
BUREAU OF WATER SUPPLY  
465 COLUMBUS AVENUE, SUITE 270  
VALHALLA, NEW YORK 10595-1336  
www.nyc.gov/dep

BID SET

0 20' 40'  
IF SHEET IS LESS THAN 22" X 34"  
IT IS A REDUCED PRINT.  
SCALE ACCORDINGLY

WATERFOWL MANAGEMENT PROGRAM BUILDING  
AND PAVING  
MOUNT PLEASANT, NEW YORK  
SOIL EROSION AND SEDIMENT CONTROL PLAN  
(WATERFOWL OPERATIONS BUILDING)

DATE: JANUARY 2023  
SCALE: 1" = 20'  
SHEET NO:  
OF No.  
DRAWING NO.  
**C1-102**

All inquiries regarding this drawing(s) or project should be made to NYC Environmental Protection, Bureau of Engineering Design and Construction



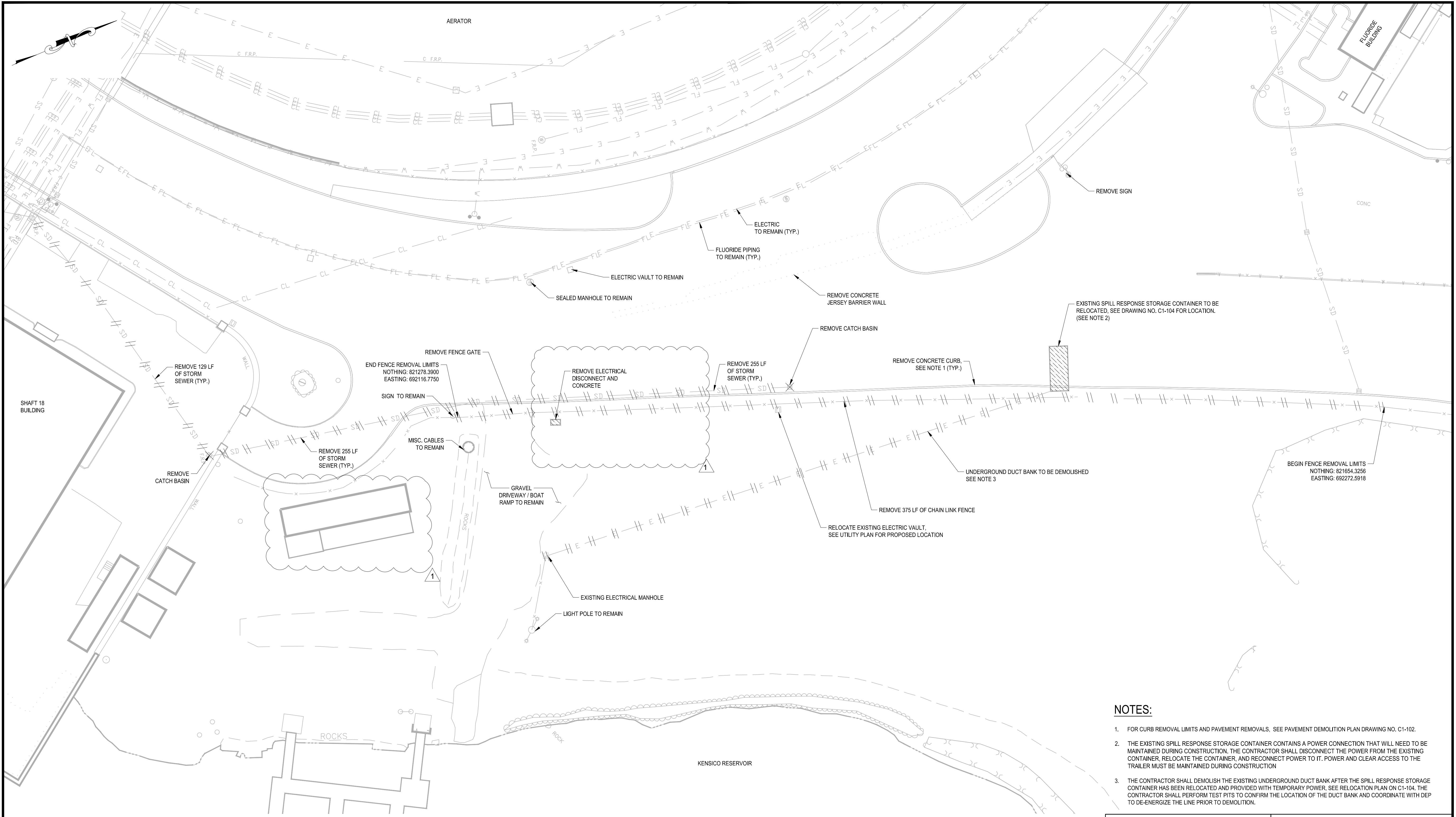

- NOTES:**
- FOR CURB REMOVAL LIMITS AND PAVEMENT REMOVALS, SEE PAVEMENT DEMOLITION PLAN DRAWING NO. C1-102.
  - THE EXISTING SPILL RESPONSE STORAGE CONTAINER CONTAINS A POWER CONNECTION THAT WILL NEED TO BE MAINTAINED DURING CONSTRUCTION. THE CONTRACTOR SHALL DISCONNECT THE POWER FROM THE EXISTING CONTAINER, RELOCATE THE CONTAINER, AND RECONNECT POWER TO IT. POWER AND CLEAR ACCESS TO THE TRAILER MUST BE MAINTAINED DURING CONSTRUCTION.
  - THE CONTRACTOR SHALL DEMOLISH THE EXISTING UNDERGROUND DUCT BANK AFTER THE SPILL RESPONSE STORAGE CONTAINER HAS BEEN RELOCATED AND PROVIDED WITH TEMPORARY POWER, SEE RELOCATION PLAN ON C1-104. THE CONTRACTOR SHALL PERFORM TEST PITS TO CONFIRM THE LOCATION OF THE DUCT BANK AND COORDINATE WITH DEP TO DE-ENERGIZE THE LINE PRIOR TO DEMOLITION.

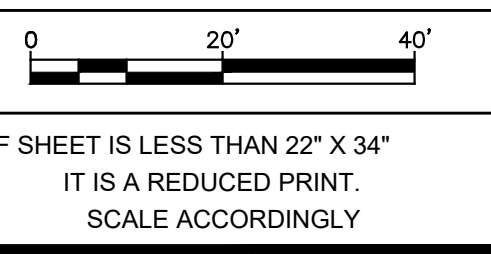

**GEDEON GRC CONSULTING**  
 ENGINEERS • PLANNERS • CONSTRUCTION MANAGERS  
 6901 JERICHO TURNPIKE, SUITE 216  
 SYOSSET, N.Y. 11791

DESIGNED BY:  
J. CAUSARANO

DRAWN BY:  
C. DEBONA

CHECKED BY:  
J. LAPADULA

DESIGN LEAD:  
R. GEDEON

**Hazen**



ACCOUNTABLE MANAGER  
JOSE NIEVES

PROJECT MANAGER  
MARK DELBALZO, P.E.

"WARNING-IT IS A VIOLATION, OF THE NEW YORK STATE EDUCATION LAW, SECTION 7209.2, FOR ANY PERSON, UNLESS (S)HE IS ACTING UNDER THE DIRECTION OF A LICENSED PROFESSIONAL ENGINEER, TO ALTER THIS DOCUMENT IN ANY WAY. IF ALTERED, THE ALTERING PERSON SHALL COMPLY WITH THE REQUIREMENTS OF NEW YORK EDUCATION, LAW, SECTION 7209.2."

**NEW YORK CITY**  
**ENVIRONMENTAL PROTECTION**  
 BUREAU OF WATER SUPPLY  
 465 COLUMBUS AVENUE, SUITE 270  
 VALHALLA, NEW YORK 10595-1336  
 www.nyc.gov/dep

BID SET	DATE: JANUARY 2023
	SCALE: 1" = 20'
WATERFOWL MANAGEMENT PROGRAM BUILDING AND PAVING MOUNT PLEASANT, NEW YORK	SHEET NO. _____ OF No. _____
	DRAWING NO. <b>C1-103</b>

NO.	DATE	REVISIONS/DESCRIPTION	APPR'D
1	JAN 23	ADDENDUM NO. 1	CR

All inquiries regarding this drawing(s) or project should be made to NYC Environmental Protection, Bureau of Engineering Design and Construction.

File: C:\MS WORKING\010509\06\_C1-103.00\_Saved by TOROOMEZ Save date: 1/20/2023 3:36 PM



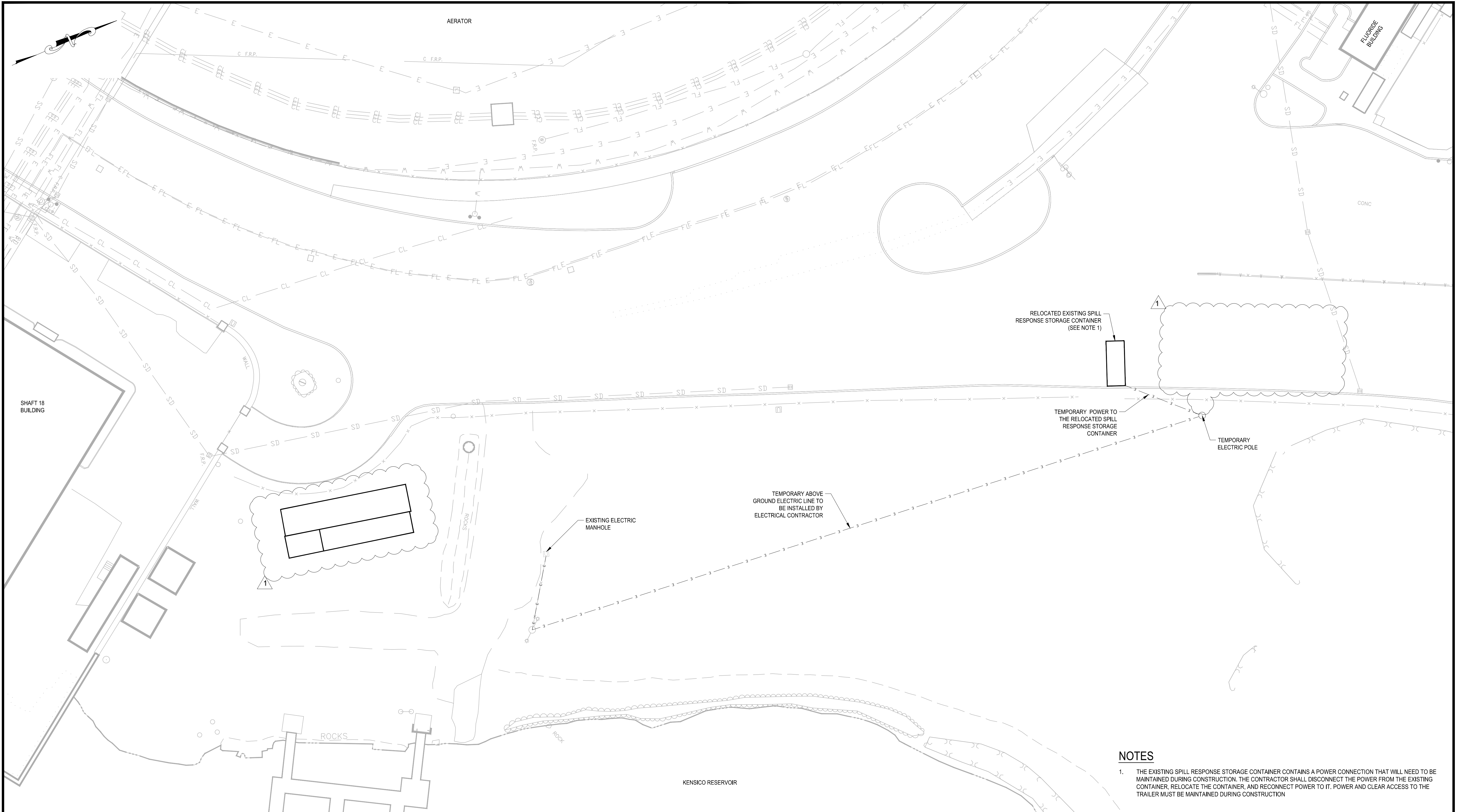

**NOTES**

1. THE EXISTING SPILL RESPONSE STORAGE CONTAINER CONTAINS A POWER CONNECTION THAT WILL NEED TO BE MAINTAINED DURING CONSTRUCTION. THE CONTRACTOR SHALL DISCONNECT THE POWER FROM THE EXISTING CONTAINER, RELOCATE THE CONTAINER, AND RECONNECT POWER TO IT. POWER AND CLEAR ACCESS TO THE TRAILER MUST BE MAINTAINED DURING CONSTRUCTION

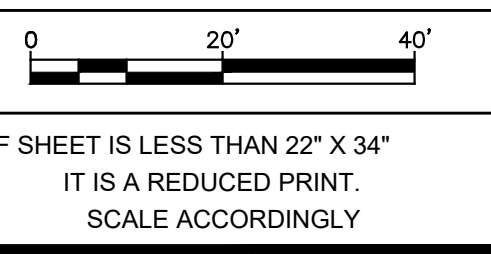

<b>BID SET</b>  WATERFOWL MANAGEMENT PROGRAM BUILDING AND PAVING MOUNT PLEASANT, NEW YORK  RELOCATION PLAN (WATERFOWL OPERATIONS BUILDING)	DATE: JANUARY 2023
	SCALE: 1" = 20'
	SHEET NO. OF No.
	DRAWING NO. <b>C1-104</b>

**GEDEON GRC CONSULTING**  
ENGINEERS • PLANNERS • CONSTRUCTION MANAGERS  
 6901 JERICHO TURNPIKE, SUITE 216  
 SYOSSET, N.Y. 11791

DESIGNED BY: J. CAUSARANO	DRAWN BY: C. DEBONA
CHECKED BY: J. LAPADULA	DESIGN LEAD: R. GEDEON

**Hazen**

ACCOUNTABLE MANAGER  
JOSE NIEVES

PROJECT MANAGER  
MARK DELBALZO, P.E.

\*WARNING-IT IS A VIOLATION, OF THE NEW YORK STATE EDUCATION LAW, SECTION 7209.2, FOR ANY PERSON, UNLESS (S)HE IS ACTING UNDER THE DIRECTION OF A LICENSED PROFESSIONAL ENGINEER, TO ALTER THIS DOCUMENT IN ANY WAY. IF ALTERED, THE ALTERING PERSON SHALL COMPLY WITH THE REQUIREMENTS OF NEW YORK EDUCATION, LAW, SECTION 7209.2.\*

**NEW YORK CITY**  
**ENVIRONMENTAL PROTECTION**  
 BUREAU OF WATER SUPPLY  
 465 COLUMBUS AVENUE, SUITE 270  
 VALHALLA, NEW YORK 10595-1336  
 www.nyc.gov/dep

NO.	DATE	REVISIONS/DESCRIPTION	APPR'D
1	JAN 23	ADDENDUM NO. 1	CR

All inquiries regarding this drawing(s) or project should be made to NYC Environmental Protection, Bureau of Engineering Design and Construction.

File: C:\MS WORKING\010509\07\_C1-104-00\_Saved by TORRONEZ Save date: 1/20/2023 3:36 PM



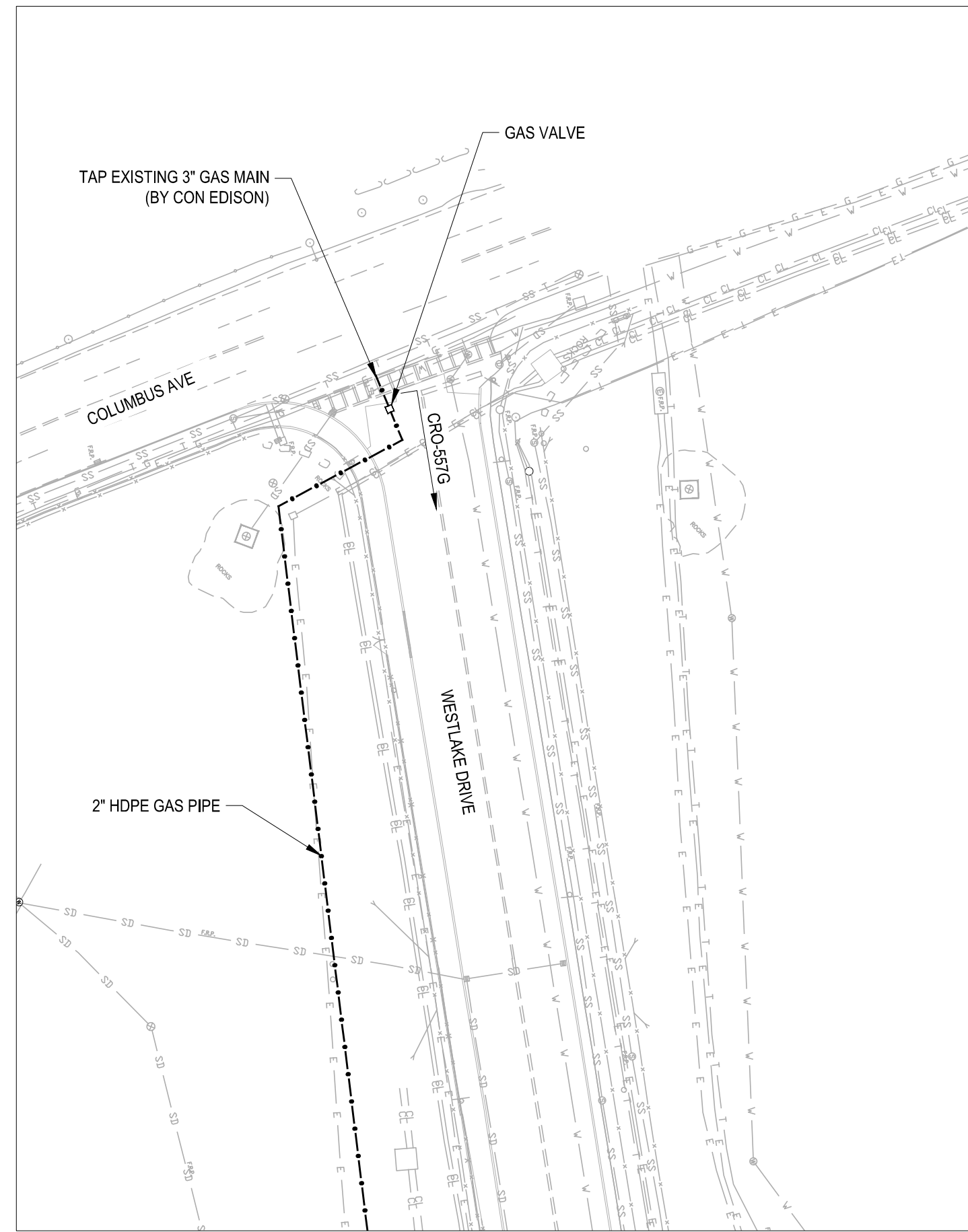
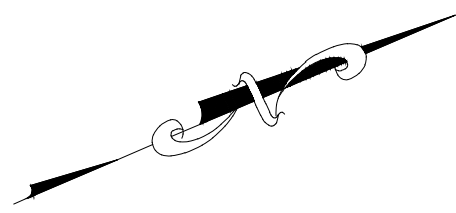

**A** GAS MAIN CONNECTION  
 SCALE: 1" = 50'

**LEGEND**

- GAS PIPE
- WATER PIPE
- - - ELECTRICAL CONDUIT
- SANITARY PIPE
- SANITARY MANHOLE
- ELECTRIC BOX

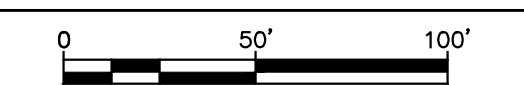
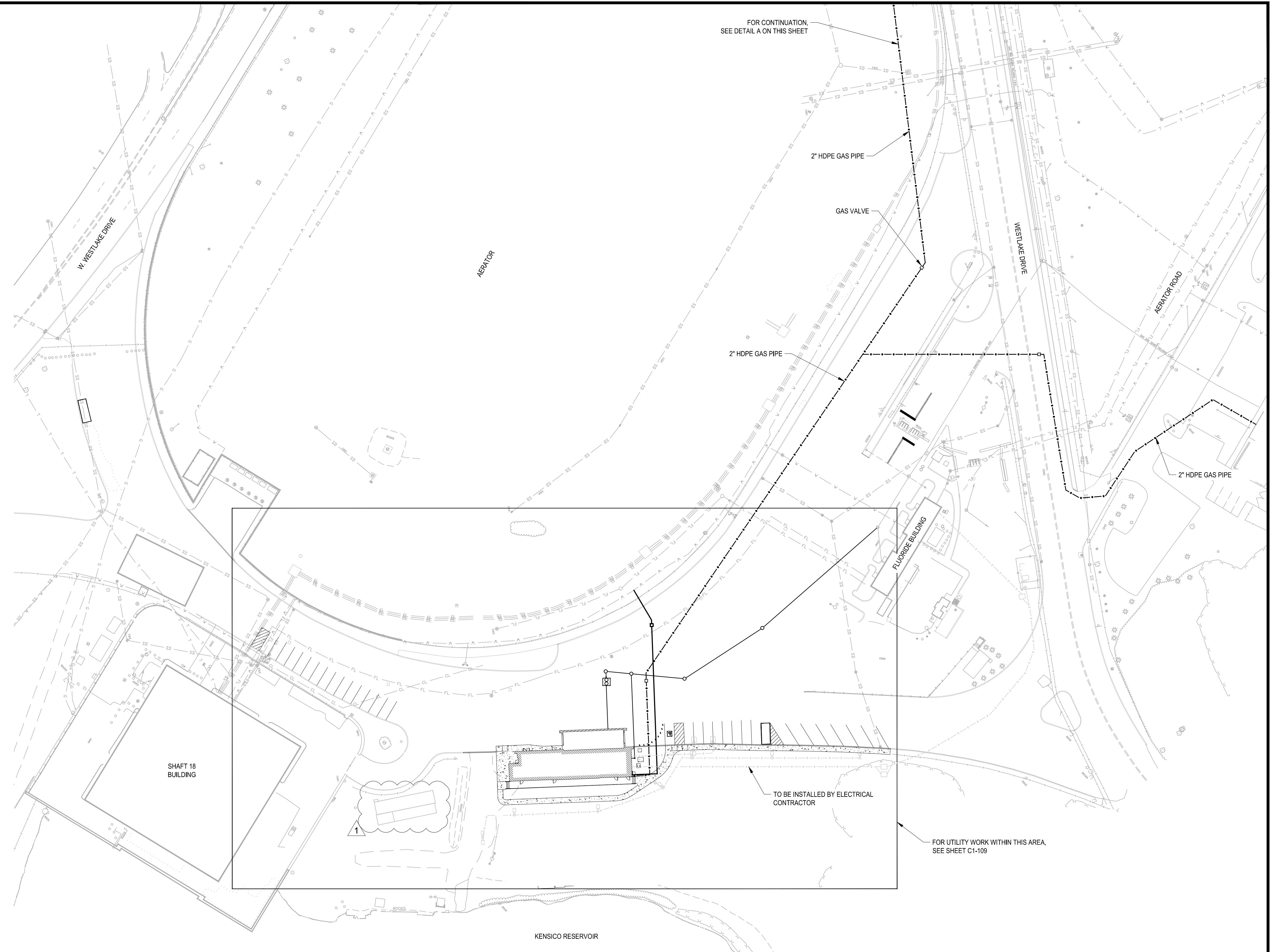

BID SET

IF SHEET IS LESS THAN 22" X 34"  
 IT IS A REDUCED PRINT.  
 SCALE ACCORDINGLY

WATERFOWL MANAGEMENT PROGRAM BUILDING  
 AND PAVING  
 MOUNT PLEASANT, NEW YORK

DATE: JANUARY 2023

SCALE: 1" = 50'

SHEET NO. OF No.

DRAWING NO.

**C1-105**

UTILITY PLAN

**NEW YORK CITY**  
**ENVIRONMENTAL PROTECTION**  
 BUREAU OF WATER SUPPLY  
 465 COLUMBUS AVENUE, SUITE 270  
 VALHALLA, NEW YORK 10595-1336  
 www.nyc.gov/dep

\*WARNING-IT IS A VIOLATION, OF THE NEW YORK STATE EDUCATION LAW, SECTION 7209.2, FOR ANY PERSON, UNLESS (S)HE IS ACTING UNDER THE DIRECTION OF A LICENSED PROFESSIONAL ENGINEER, TO ALTER THIS DOCUMENT IN ANY WAY. IF ALTERED, THE ALTERING PERSON SHALL COMPLY WITH THE REQUIREMENTS OF NEW YORK EDUCATION LAW, SECTION 7209.2.\*

ACCOUNTABLE MANAGER  
 JOSE NIEVES  
 PROJECT MANAGER  
 MARK DELBALZO, P.E.



**GEDEON GRC CONSULTING**  
 ENGINEERS • PLANNERS • CONSTRUCTION MANAGERS  
 6901 JERICHO TURNPIKE, SUITE 216  
 SYOSSET, N.Y. 11791

DESIGNED BY:  
 J. CAUSARANO

CHECKED BY:  
 J. LAPADULA

DRAWN BY:  
 C. DEBONA

DESIGN LEAD:  
 R. GEDEON

**Hazen**

NO.	DATE	REVISIONS/DESCRIPTION	APPR'D
1	JAN 23	ADDENDUM NO. 1	CR

All inquiries regarding this drawing(s) or project should be made to NYC Environmental Protection, Bureau of Engineering Design and Construction.

FILE: C:\GIS\WORKING\010509\010509.dwg, C:\10500, Saved by TORBONIEZ, Save date: 1/19/2023 1:38 PM



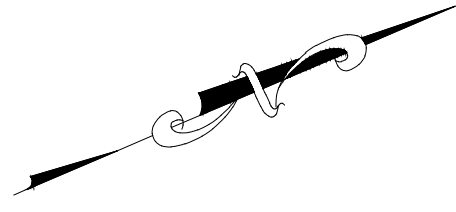

**LEGEND**

- GAS PIPE
- — — — — WATER PIPE
- ELECTRICAL CONDUIT  
TO BE INSTALLED BY ELECTRICAL CONTRACTOR
- — — — — SANITARY PIPE
- SANITARY MANHOLE
- ELECTRIC BOX

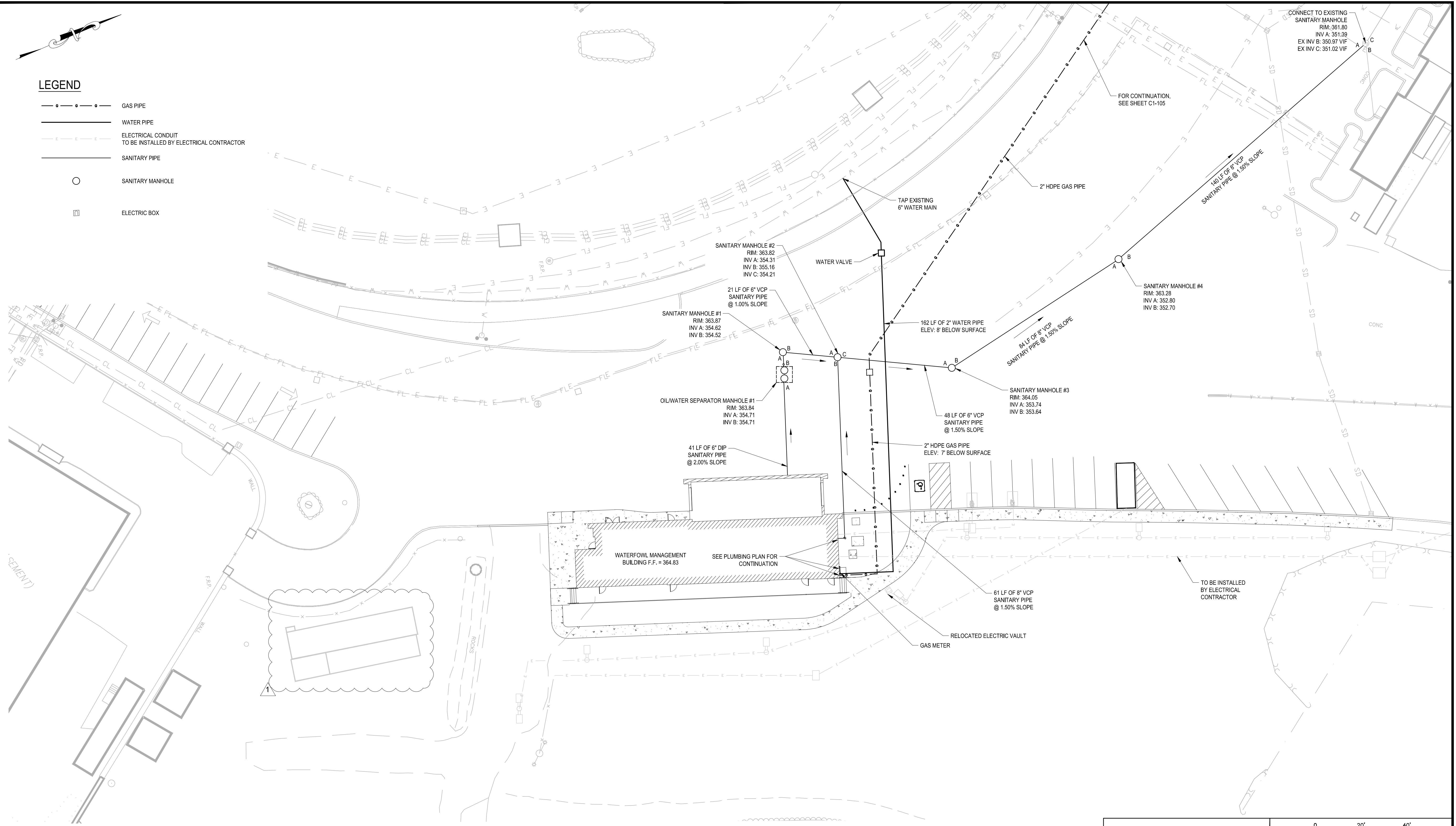

File: C:\GIS\WORKING\010509\VD\_C1-106.dwg Saved by TOROQUEZ, Sme Date: 1/19/2023 1:46 PM

**GEDEON GRC CONSULTING**  
ENGINEERS • PLANNERS • CONSTRUCTION MANAGERS  
 6901 JERICHO TURNPIKE, SUITE 216  
 SYOSSET, N.Y. 11791

DESIGNED BY: J. CAUSARANO	DRAWN BY: C. DEBONA
CHECKED BY: J. LAPADULA	DESIGN LEAD: R. GEDEON



ACCOUNTABLE MANAGER  
 JOSE NIEVES  
 PROJECT MANAGER  
 MARK DELBALZO, P.E.

\*WARNING-IT IS A VIOLATION, OF THE NEW YORK STATE EDUCATION LAW, SECTION 7209.2, FOR ANY PERSON, UNLESS (S)HE IS ACTING UNDER THE DIRECTION OF A LICENSED PROFESSIONAL ENGINEER, TO ALTER THIS DOCUMENT IN ANY WAY. IF ALTERED, THE ALTERING PERSON SHALL COMPLY WITH THE REQUIREMENTS OF NEW YORK EDUCATION, LAW, SECTION 7209.2.\*

**NEW YORK CITY**  
**ENVIRONMENTAL PROTECTION**  
 BUREAU OF WATER SUPPLY  
 465 COLUMBUS AVENUE, SUITE 270  
 VALHALLA, NEW YORK 10595-1336  
 www.nyc.gov/dep



BID SET	 IF SHEET IS LESS THAN 22" X 34" IT IS A REDUCED PRINT. SCALE ACCORDINGLY
WATERFOWL MANAGEMENT PROGRAM BUILDING AND PAVING MOUNT PLEASANT, NEW YORK UTILITY PLAN (WATERFOWL OPERATIONS BUILDING)	DATE: JANUARY 2023 SCALE: 1" = 20' SHEET NO: OF No. DRAWING NO. <b>C1-106</b>

All inquiries regarding this drawing(s) or project should be made to NYC Environmental Protection, Bureau of Engineering Design and Construction.

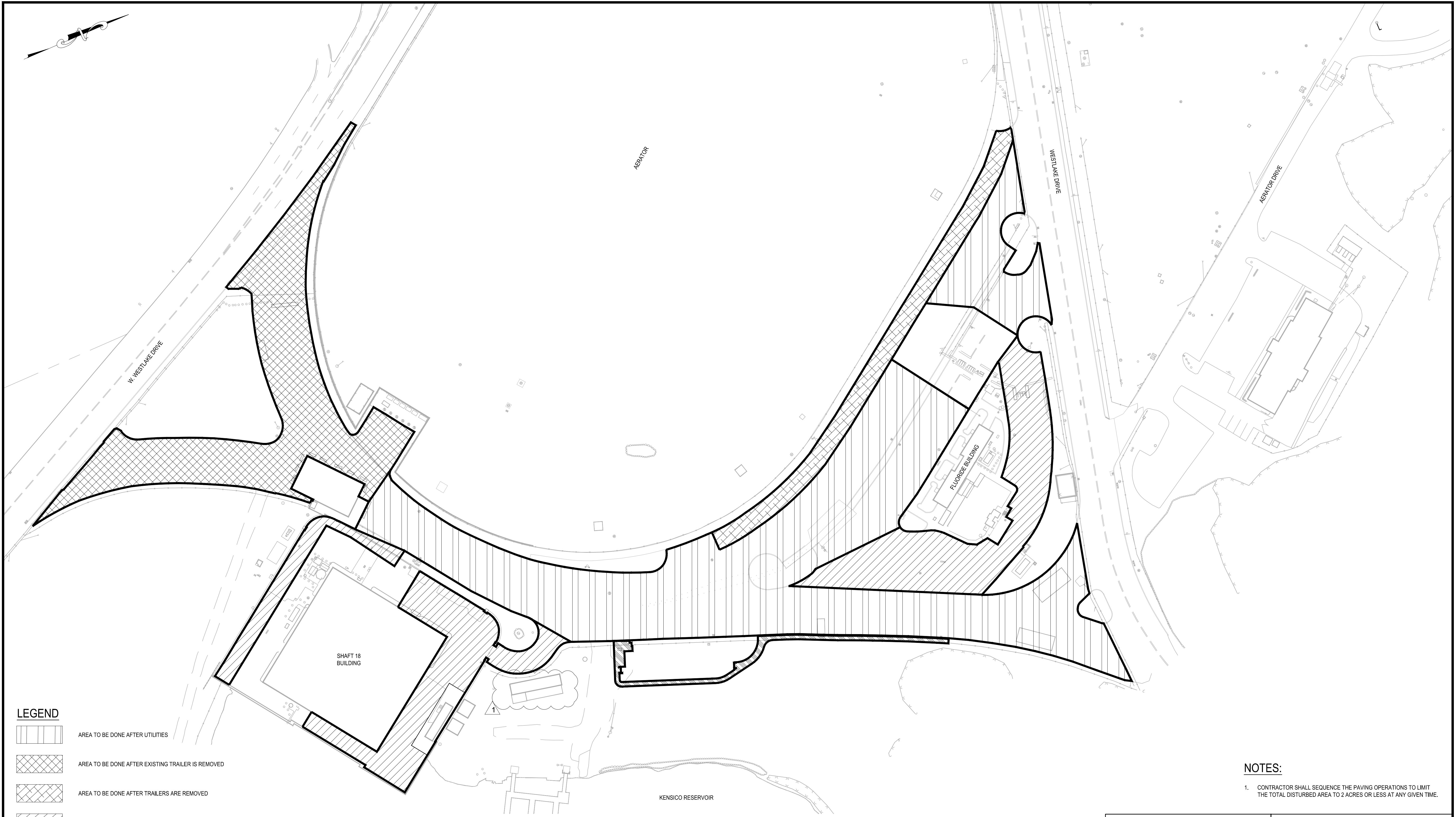

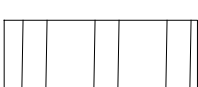

**LEGEND**

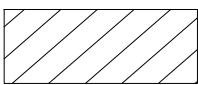
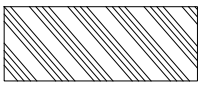
-  AREA TO BE DONE AFTER UTILITIES
-  AREA TO BE DONE AFTER EXISTING TRAILER IS REMOVED
-  AREA TO BE DONE AFTER TRAILERS ARE REMOVED
-  AREA TO BE DONE AT ANY TIME AFTER COMPLETION OF DEL-280
-  AREA TO BE DONE AT ANY TIME AFTER COMPLETION OF WATERFOWL BUILDING

**NOTES:**

1. CONTRACTOR SHALL SEQUENCE THE PAVING OPERATIONS TO LIMIT THE TOTAL DISTURBED AREA TO 2 ACRES OR LESS AT ANY GIVEN TIME.

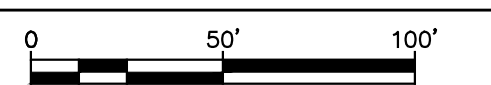

BID SET

IF SHEET IS LESS THAN 22" X 34"  
IT IS A REDUCED PRINT.  
SCALE ACCORDINGLY

<b>WATERFOWL MANAGEMENT PROGRAM BUILDING AND PAVING MOUNT PLEASANT, NEW YORK</b>		DATE: JANUARY 2023
<b>PAVING STAGING PLAN</b>		SCALE: 1" = 50'
		SHEET NO. OF No.
		DRAWING NO.
		<b>C1-110</b>

**GEDEON GRC CONSULTING**  
ENGINEERS • PLANNERS • CONSTRUCTION MANAGERS  
6901 JERICHO TURNPIKE, SUITE 216  
SYOSSET, N.Y. 11791

DESIGNED BY: J. CAUSARANO	DRAWN BY: C. DEBONA
CHECKED BY: J. LAPADULA	DESIGN LEAD: R. GEDEON



ACCOUNTABLE MANAGER JOSE NIEVES
PROJECT MANAGER MARK DELBALZO, P.E.

\*WARNING-IT IS A VIOLATION, OF THE NEW YORK STATE EDUCATION LAW, SECTION 7209.2, FOR ANY PERSON, UNLESS (SHE IS ACTING UNDER THE DIRECTION OF A LICENSED PROFESSIONAL ENGINEER, TO ALTER THIS DOCUMENT IN ANY WAY. IF ALTERED, THE ALTERING PERSON SHALL COMPLY WITH THE REQUIREMENTS OF NEW YORK EDUCATION, LAW, SECTION 7209.2.\*

**NEW YORK CITY  
ENVIRONMENTAL PROTECTION**  
BUREAU OF WATER SUPPLY  
465 COLUMBUS AVENUE, SUITE 270  
VALHALLA, NEW YORK 10595-1336  
www.nyc.gov/dep

File: C:\GIS\WORKING\010508\14\_C1-110.dwg Saved by TORBONEZ, Steve Date: 1/19/2023 1:45 PM

All inquiries regarding this drawing(s) or project should be made to NYC Environmental Protection, Bureau of Engineering Design and Construction.



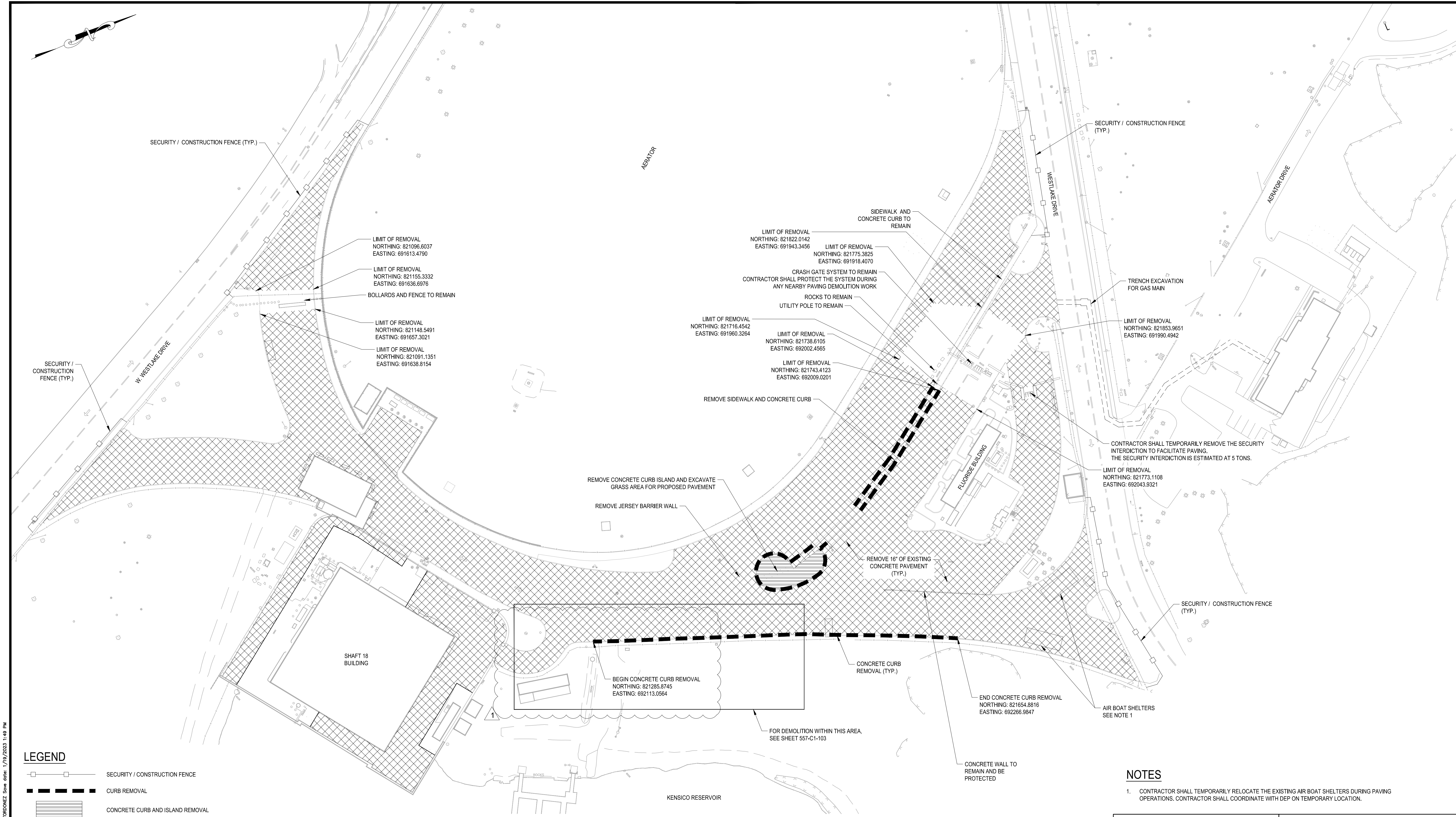

**LEGEND**

	SECURITY / CONSTRUCTION FENCE
	CURB REMOVAL
	CONCRETE CURB AND ISLAND REMOVAL
	PAVEMENT REMOVAL

**NOTES**

- CONTRACTOR SHALL TEMPORARILY RELOCATE THE EXISTING AIR BOAT SHELTERS DURING PAVING OPERATIONS. CONTRACTOR SHALL COORDINATE WITH DEP ON TEMPORARY LOCATION.

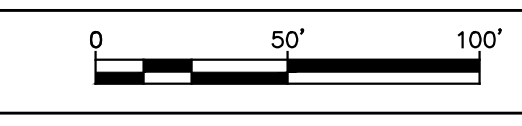

BID SET	0 50' 100'
	IF SHEET IS LESS THAN 22" X 34" IT IS A REDUCED PRINT. SCALE ACCORDINGLY
WATERFOWL MANAGEMENT PROGRAM BUILDING AND PAVING MOUNT PLEASANT, NEW YORK	DATE: JANUARY 2023
PAVEMENT DEMOLITION PLAN	SCALE: 1" = 50'
	SHEET NO. OF No.
	DRAWING NO.
	<b>C1-111</b>

**GEDEON GRC CONSULTING**  
ENGINEERS • PLANNERS • CONSTRUCTION MANAGERS  
6901 JERICHO TURNPIKE, SUITE 216  
SYOSSET, N.Y. 11791

DESIGNED BY: J. CAUSARANO	DRAWN BY: C. DEBONA
CHECKED BY: J. LAPADULA	DESIGN LEAD: R. GEDEON

**Hazen**

**NVE**  
Environmental Protection

ACCOUNTABLE MANAGER  
JOSE NIEVES

PROJECT MANAGER  
MARK DELBALZO, P.E.

"WARNING-IT IS A VIOLATION, OF THE NEW YORK STATE EDUCATION LAW, SECTION 7209.2, FOR ANY PERSON, UNLESS (S)HE IS ACTING UNDER THE DIRECTION OF A LICENSED PROFESSIONAL ENGINEER, TO ALTER THIS DOCUMENT IN ANY WAY. IF ALTERED, THE ALTERING PERSON SHALL COMPLY WITH THE REQUIREMENTS OF NEW YORK EDUCATION, LAW, SECTION 7209.2."

**NEW YORK CITY**  
**ENVIRONMENTAL PROTECTION**  
BUREAU OF WATER SUPPLY  
465 COLUMBUS AVENUE, SUITE 270  
VALHALLA, NEW YORK 10595-1336  
www.nyc.gov/dep

FILE: C:\GIS\WORKING\010508\15\_C1-111-00\_Sheet by TOROQUEZ, Date: 1/19/2023 1:49 PM

All inquiries regarding this drawing(s) or project should be made to NYC Environmental Protection, Bureau of Engineering Design and Construction.



## CRO-557G Questions and Answers

### **Invitation for Bid for CRO-557G: WATERFOWL MANAGEMENT PROGRAM BUILDING E-PIN: 82623B0020**

**January 31, 2023**

The New York City Department of Environmental Protection (NYC DEP) is issuing **Questions and Answers (Q&A) to the IFB for Waterfowl Management Program Building and Paving, E-PIN: 826 23B0020-CRO-557G**. Please be advised that this Q&A supersedes any information in the original IFB and from the Pre-Bid Conference held on Tuesday, January 17, 2023, and Site Visit held on Wednesday, January 18, 2023.

#### **RFI- 1 Questions & Answers in response to Pierce Grant from Bird-X, Inc on January 18, 2023:**

---

1. **Bird Spikes:** *Many architectural plans (i.e. A1-102, 201, 303) mention bird spikes, but there is no specification.*

*Can Bird-X Stainless Steel Bird Spikes be approved and used for this scope of work? Please see 3-part spec and cut sheet attached. Let me know if you have questions or need additional information to make a decision.*

*Answer: Refer to Drawing A1-201 North Elevation; Drawing A1-202 South Elevation; Drawing A1-303 Wall Sect 5 and Drawing A1-306 Section Detail – Bird Wire Protection. Stainless Steel Bird Spikes are specified.*

#### **RFI-2 Questions & Answers in response to PIAZZA on January 26, 2023:**

---

1. *Please provide specifications for overhead doors*

*Answer: Refer to Detailed Specification 08361- Sectional Overhead Doors*