



AIA[®] Document G710™ – 2017

Architect's Supplemental Instructions

PROJECT: *(name and address)*
57-21113-00 - Rebid Dutchess Stadium
New Left Field Clubhouse, Seating Bowl,
& Restroom Building

CONTRACT INFORMATION:
Contract For: General Construction

ASI INFORMATION:
ASI Number: 010

Date:

Date: October 11, 2013

OWNER: *(name and address)*
Dutchess County
22 Market Street
Poughkeepsie, NY 12601

ARCHITECT: *(name and address)*
DLR Group Architecture and Engineering,
P.C., a New York professional corporation
33 East 33rd Street, Suite 401
New York, NY 10016

CONTRACTOR: *(name and address)*
Piazza, Inc.
3 W Stevens Avenue
Hawthorne, NY 10532

The Contractor shall carry out the Work in accordance with the following supplemental instructions without change in Contract Sum or Contract Time. Proceeding with the Work in accordance with these instructions indicates your acknowledgment that there will be no change in the Contract Sum or Contract Time.
(Insert a detailed description of the Architect's supplemental instructions and, if applicable, attach or reference specific exhibits.)

NOTES:

1. This work has been completed at the request of the owner to provide adjustments to audiovisual scope to accommodate tenant requests. (reference meeting September 11, September 15 and September 22).
2. Coax / RG6 requirements stay in the project moved from AV schedule to Telecomm schedule.

Modify the Contract Documents per the attachments and generally as follows:

1. Sheet E2.1Aii - POWER PLAN - AREA A - LEVEL 1
 - a. Modifications per the attached sheet.
2. Sheet E3.1Aii - SPECIAL SYSTEMS PLAN - AREA A - LEVEL 1
 - a. Modifications per the attached sheet.
3. Sheet E3.2Aii - SPECIAL SYSTEMS PLAN - AREA A - LEVEL 2
 - a. Modifications per the attached sheet.
4. Sheet E6.3ii - ELECTRICAL DETAILS
 - a. Modifications per the attached sheet.
5. Sheet E7.2ii - ELECTRICAL SCHEDULES
 - a. Modifications per the attached sheet.
6. Sheet TA1.01A.ii - AUDIOVISUAL WIRING DEVICE PLAN, FIRST LEVEL - AREA A
 - a. Modifications per the attached sheet.
 - 1) Remove VT02 wiring devices in Room A115.
 - 2) Add VT08 / move one VT08 in Room A115.
 - 3) Add VC01 (Volume Control) to A115.
 - 4) Adjust FSD heights in A115 & Batting Tunnel.
 - 5) Add Bluetooth to Men's Locker-room.
 - 6) Remove (2) Camera & (2) FSD wiring device locations in Batting Tunnel from AV Scope to Telecomm scope.
7. Sheet TA1.11A.ii - AUDIOVISUAL EQUIPMENT PLAN, FIRST LEVEL - AREA A
 - a. Modifications per the attached sheet.
 - 1) Show AV equipment in A115.
8. Sheet TA2.01A.ii - AUDIOVISUAL RCP, FIRST LEVEL - AREA A
 - a. Modifications per the attached sheet.
 - 1) Remove VT111 separate conduit for Renegades & Yankees. One back box only. Coax moved into Telecomm schedule.
 - 2) Only One Ceiling Mounted Flat Screen Display in RoomA111 (reduced from 2 FSD's).

9. Sheet TA7.01.ii - AUDIOVISUAL SCHEDULES - AREA A
a. Modifications per the attached sheet.
1) Document above changes removing VT02 from A115.

Attachment(s):

Revised Sheet E2.1Aii - POWER PLAN - AREA A - LEVEL 1
Revised Sheet E3.1Aii - SPECIAL SYSTEMS PLAN - AREA A - LEVEL 1
Revised Sheet E3.2Aii - SPECIAL SYSTEMS PLAN - AREA A - LEVEL 2
Revised Sheet E6.3ii - ELECTRICAL DETAILS
Revised Sheet E7.2ii - ELECTRICAL SCHEDULES
Revised Sheet TA1.01A.ii - AUDIOVISUAL WIRING DEVICE PLAN, FIRST LEVEL - AREA A
Revised Sheet TA1.11A.ii - AUDIOVISUAL EQUIPMENT PLAN, FIRST LEVEL - AREA A
Revised Sheet TA2.01A.ii - AUDIOVISUAL RCP, FIRST LEVEL - AREA A
Revised Sheet TA7.01.ii - AUDIOVISUAL SCHEDULES - AREA A

ISSUED BY THE ARCHITECT:

DLR Group Architecture and Engineering,
P.C., a New York professional corporation

ARCHITECT (*Firm name*)



SIGNATURE

Bob Carlson, AIA, LEED AP,
Principal

PRINTED NAME AND TITLE

October 11, 2023

DATE

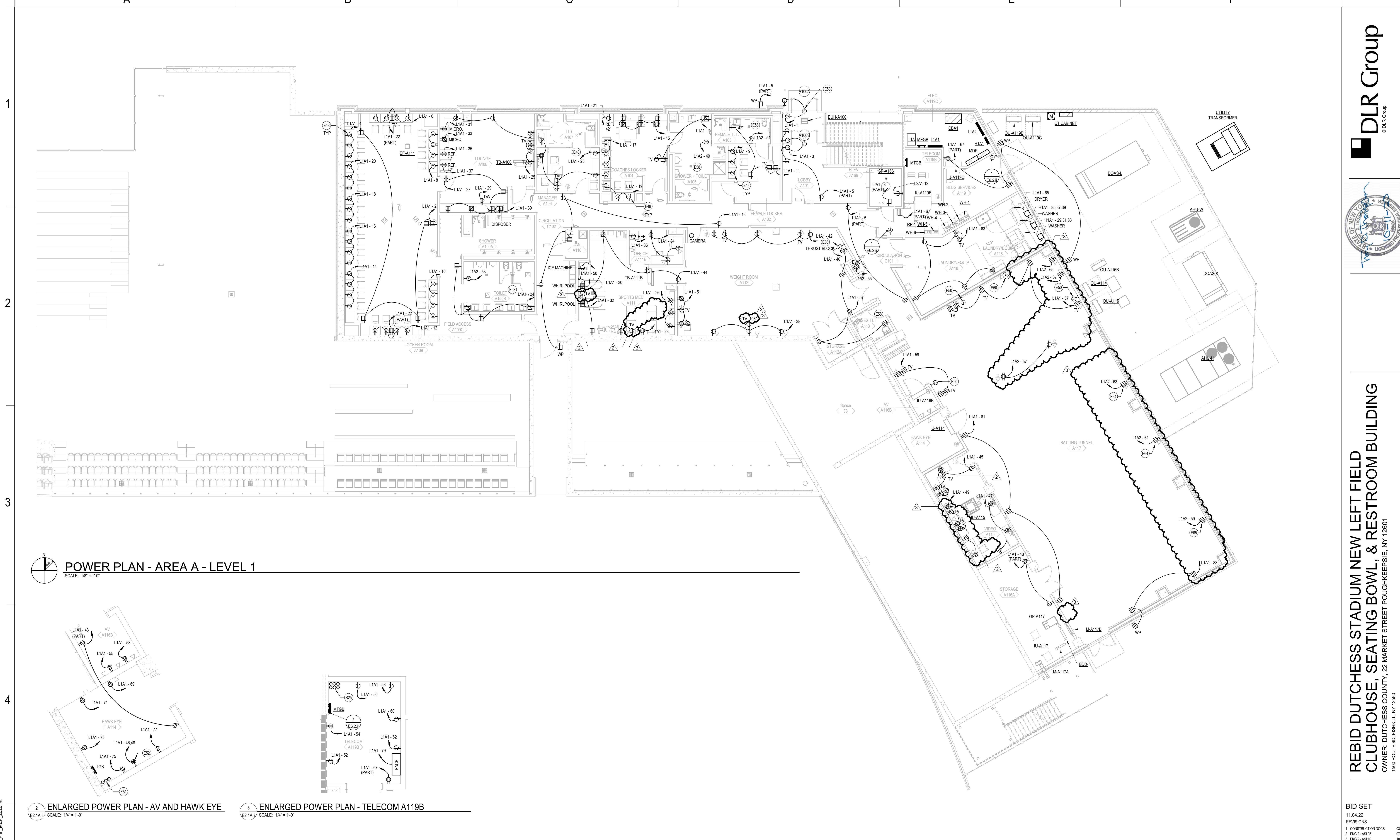

POWER PLAN - AREA A - LEVEL 1
SCALE: 1/8" = 1'-0"

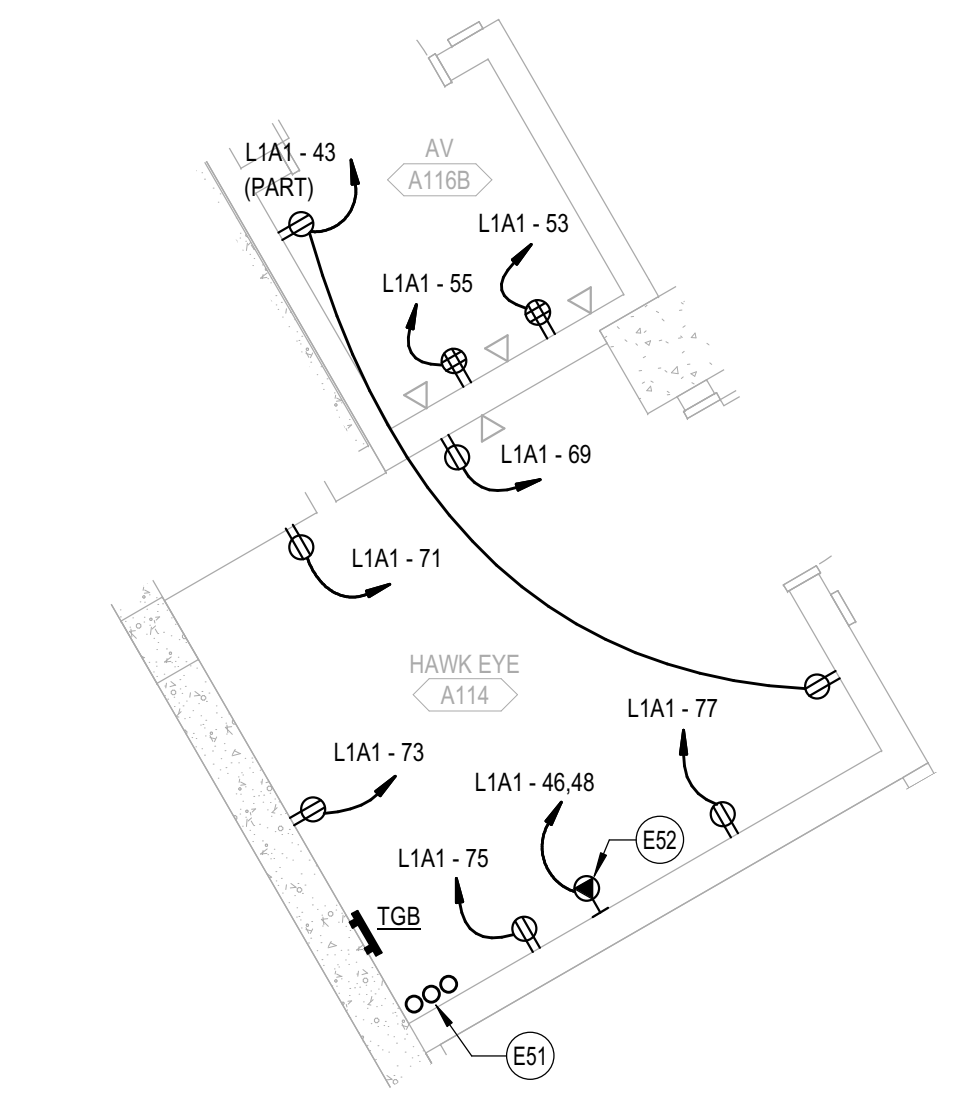

2 ENLARGED POWER PLAN - AV AND HAWK EYE
E2.1A.i SCALE: 1/4" = 1'-0"

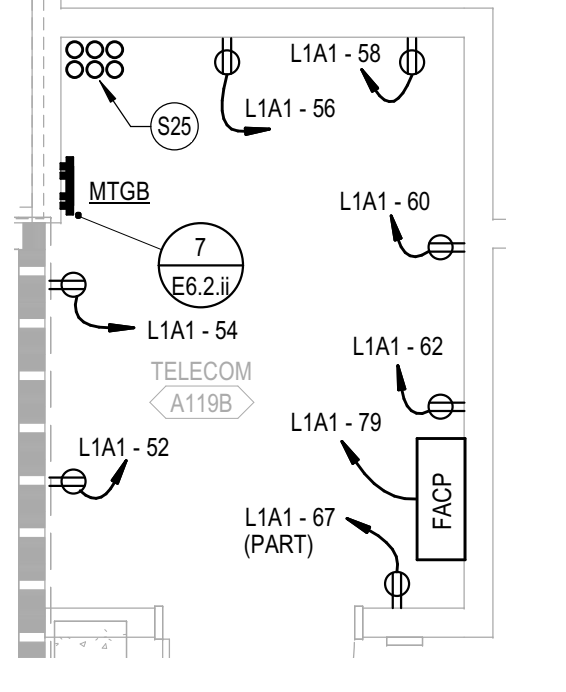

3 ENLARGED POWER PLAN - TELECOM A119B
E2.1A.i SCALE: 1/4" = 1'-0"

GENERAL NOTES

- A COORDINATE HEIGHTS OF DUPLEX RECEPTACLES SERVING TELEVISIONS (DENOTED TV) OR DISPLAYS (DENOTED DISPLAY) WITH ARCHITECT PRIOR TO INSTALL. COORDINATE EXACT LOCATIONS OF TELEVISION AND DISPLAY OUTLETS WITH TV MOUNTING BRACKET SUCH THAT OUTLETS ARE BEHIND THE VIDEO DISPLAYS AND TELEVISION SCREENS, BUT DOES NOT INTERFERE WITH RECEPTACLES.
- B VERIFY LOCATION OF POWER IN BATTING TUNNEL WITH YANKEES/OWNER PRIOR TO ROUGH-IN.

SHEET NOTES

- E48 POWER FOR LOCKERS. REFER TO ARCHITECTURAL SWITCHES FOR BREAK CAPACITIES.
- E50 BACKBOX WITH 1/2-INCH CONDUIT FOR CAMERA. ROUTE CONDUIT TO CABLE TRAY IN UNOCCUPIED SPACE.
- E51 ROUTE (3) EMPTY 2-INCH CONDUITS WITH PULLSTRING FROM IT ROOM A119B.
- E52 NEMA 16-30R. PROVIDE (2) #10, #10G IN 3/4" C. TO PANEL INDICATED. INSTALL AT LADDER RACK HEIGHT.
- E53 POWER-OPERATED DOOR. PROVIDE POWER TO DOOR. INSTALL AND WIRE ACTUATORS FURNISHED WITH DOOR HARDWARE UNDER DIV 8. ROUTE CIRCUIT VIA A RELAY CONTROLLED BY ACCESS CONTROL SYSTEM.
- E55 CAP CONDUCTORS BEHIND FACEPLATE.
- E58 CIRCUIT LAVATORIES AND WASH FOUNTAINS IN THIS SPACE TO L1A1-81. PROVIDE ALL CONNECTIONS FOR A COMPLETE WORKING SYSTEM, INCLUDING INSTALLATION OF PLUG-IN TRANSFORMER AND RECEPTACLE FOR DRYER/HEATER.
- E64 POWER FOR PROJECTOR AND TRACKING DEVICES. COORDINATE EXACT LOCATION WITH OWNER PRIOR TO ROUGH-IN.
- E65 POWER FOR TRAJEKT PITCHING SYSTEM. COORDINATE EXACT LOCATION AND POWER REQUIREMENTS WITH OWNER PRIOR TO ROUGH-IN.

SHEET NOTES

- S25 ROUTE (3) EMPTY 2-INCH CONDUITS WITH PULLSTRING FROM EXTERIOR HANDHOLE. ROUTE (3) EMPTY 2-INCH CONDUITS WITH PULLSTRING TO HAWK EYE A114.

KEY PLAN

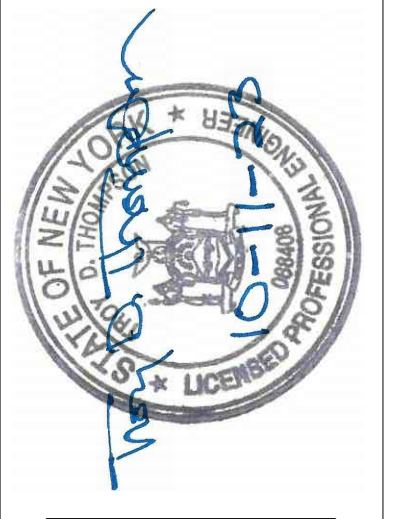
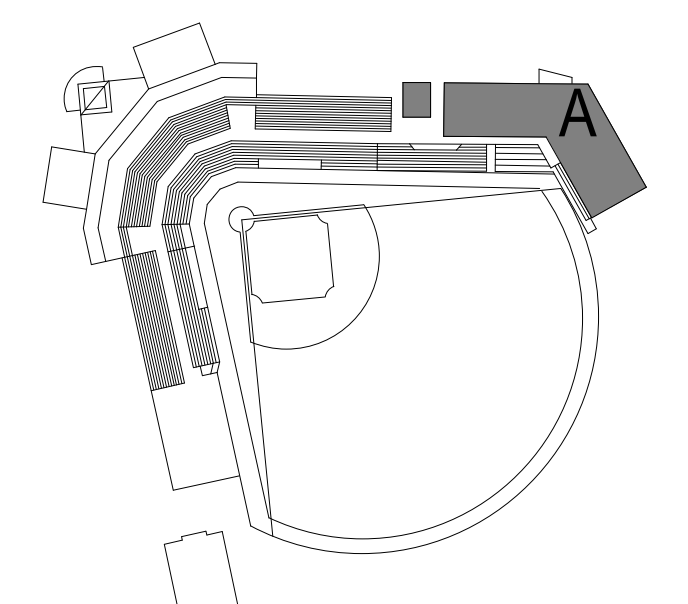

1	CONSTRUCTION DOCS	03.06.23
2	PKG 2 - AB 05	07.14.23
3	PKG 2 - AB 10	09.11.23

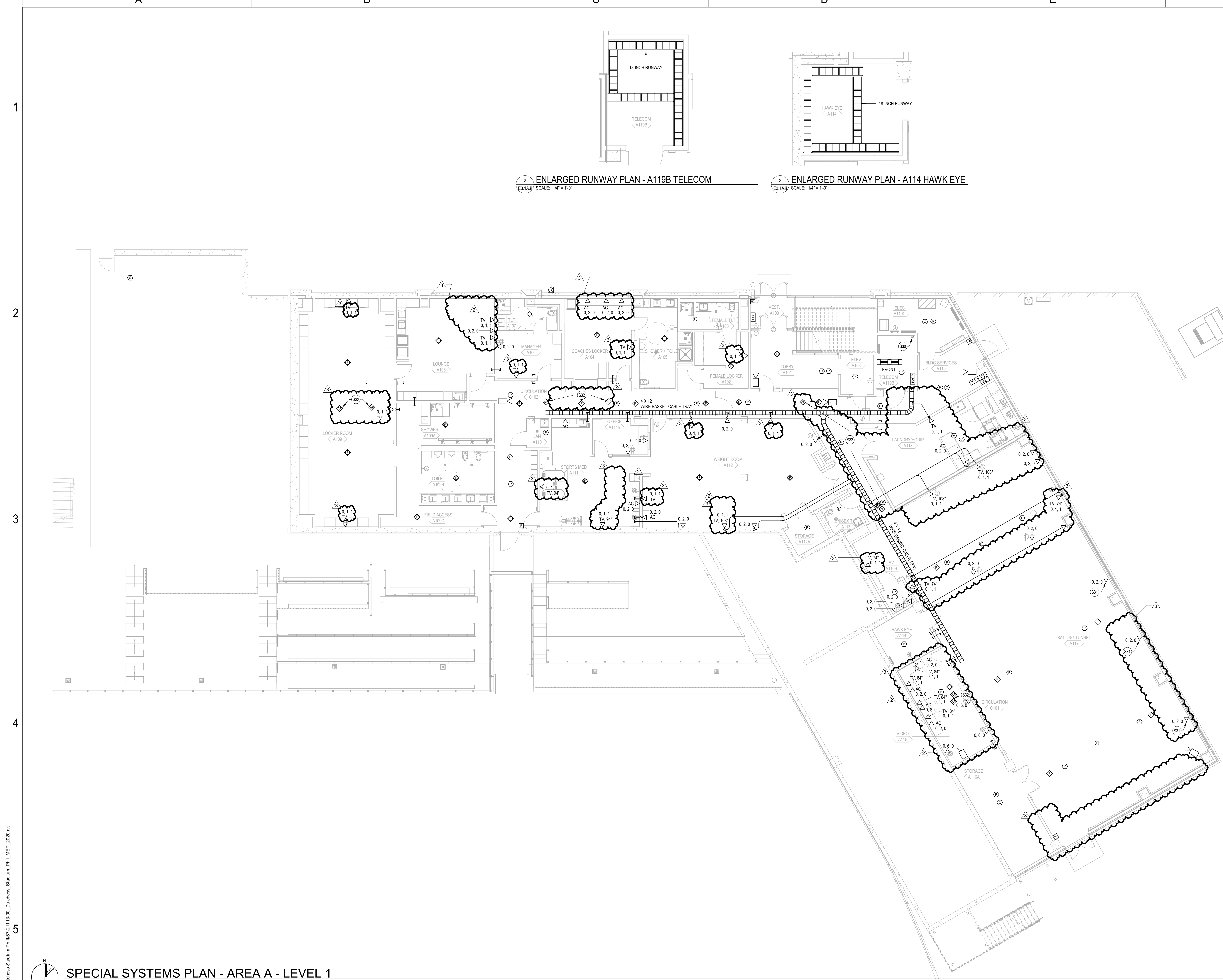

2 ENLARGED RUNWAY PLAN - A119B TELECOM
E3.1A.i SCALE: 1/4" = 1'-0"

3 ENLARGED RUNWAY PLAN - A114 HAWK EYE
E3.1A.j SCALE: 1/4" = 1'-0"

- GENERAL NOTES**
- A COORDINATE HEIGHTS OF TELEVISION OUTLETS WITH ARCHITECT PRIOR TO INSTALL. COORDINATE EXACT LOCATIONS OF TELEVISION OUTLETS WITH TV MOUNTING BRACKET SUCH THAT OUTLETS ARE BEHIND THE VIDEO DISPLAYS AND TELEVISION SCREENS, BUT DOES NOT INTERFERE WITH BRACKETS.
 - B CAMERAS PROVIDED BY OWNER. PROVIDE BOX AT LOCATION SHOWN AND ROUTE EMPTY CONDUIT WITH PULLSTRING TO HAWK EYE ROOM.
 - C WIRELESS ACCESS POINTS PROVIDED BY OWNER. PROVIDE BOX AT LOCATION SHOWN AND ROUTE EMPTY CONDUIT UP TO TELECOM ROOM A119B, UNLESS NOTED OTHERWISE.
 - D ROUTE ALL DATA CABLING FOR WIRELESS ACCESS POINTS ON LEVEL 1 TO TELECOM ROOM A119B, UNLESS NOTED OTHERWISE.
 - E ROUTE ALL OTHER DATA CABLING ON LEVEL 1 TO HAWK EYE ROOM A114.
 - F ROUTE ALL DATA CABLING ON LEVEL 2 TO TELECOM ROOM A119B.
 - G VERIFY QUANTITIES/LOCATIONS OF ALL YANKEE'S LOW-VOLTAGE DEVICES WITH YANKEE'S OWNER PRIOR TO ROUGH-IN.

- SHEET NOTES**
- S30 ROUTE (2) EMPTY 3-INCH CONDUITS UP TO SECOND FLOOR.
 - S31 DATA FOR TRUCKER PARKING SYSTEM. COORDINATE EXACT LOCATION WITH OWNER PRIOR TO ROUGH-IN.
 - S32 PROVIDE CABLING INFRASTRUCTURE FOR TWO WIRELESS ACCESS POINTS AT EACH LOCATION SHOWN FOR INDEPENDENT NETWORKS. ONE ACCESS POINT SHALL BE ROUTED TO TELECOM ROOM A119B, THE OTHER SHALL BE ROUTED TO HAWK EYE ROOM A114.

BM 360/67-21113-00_Dutchess Stadium Ph II 057-21113-00_Dutchess Stadium Ph II MEP_2020.rvt
 10/12/2023 5:16:15 PM

SPECIAL SYSTEMS PLAN - AREA A - LEVEL 1
SCALE: 1/8" = 1'-0"

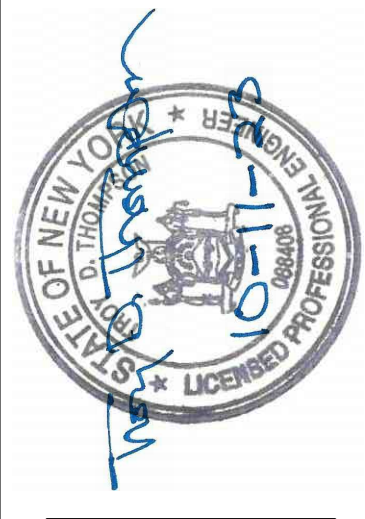

REBID DUTCHESS STADIUM NEW LEFT FIELD CLUBHOUSE, SEATING BOWL, & RESTROOM BUILDING
 OWNER: DUTCHESS COUNTY, 22 MARKET STREET Poughkeepsie, NY 12601
 1500 ROUTE 9B, FISHKILL, NY 12520

BID SET
11.04.22

REVISIONS

1	CONSTRUCTION DOCS	03.06.23
2	PKG 2 - AB 05	07.14.23
3	PKG 2 - AB 10	09.11.23

57-21113-00
SPECIAL SYSTEMS PLAN - AREA A - LEVEL 1

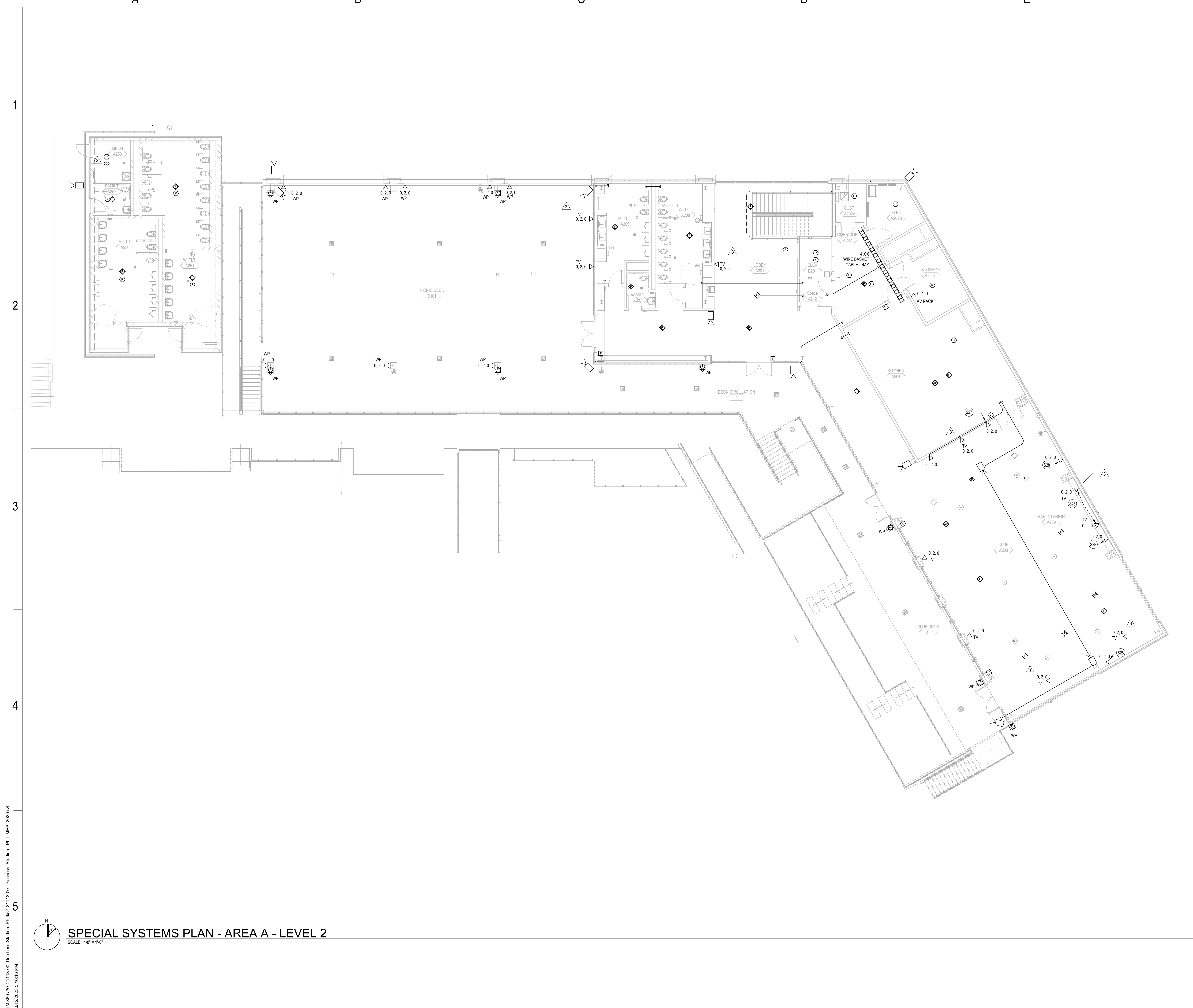

GENERAL NOTES

- A COORDINATE HEIGHTS OF TELEVISION OUTLETS WITH ARCHITECT PRIOR TO INSTALL. COORDINATE EXACT LOCATIONS OF TELEVISION OUTLETS WITH TV MOUNTING BRACKET SUCH THAT OUTLETS ARE BEHIND THE VIDEO DISPLAYS AND TELEVISION SCREENS, BUT DOES NOT INTERFERE WITH BRACKETS.
- B CAMERAS PROVIDED BY OWNER. PROVIDE BOX AT LOCATION SHOWN AND ROUTE EMPTY CONDUIT WITH PULLSTRING TO HAWK-EYE ROOM.
- C WIRELESS ACCESS POINTS PROVIDED BY OWNER. PROVIDE BOX AT LOCATION SHOWN AND ROUTE EMPTY CONDUIT PULLSTRING TO TELECOM ROOM.
- D ROUTE ALL DATA CABLING FOR WIRELESS ACCESS POINTS ON LEVEL 1 TO TELECOM ROOM A119B, UNLESS NOTED OTHERWISE.
- E ROUTE ALL OTHER DATA CABLING ON LEVEL 1 TO HAWK EYE ROOM A114.
- F ROUTE ALL DATA CABLING ON LEVEL 2 TO TELECOM ROOM A119B.
- G VERIFY QUANTITIES/LOCATIONS OF ALL YANKEE'S LOW-VOLTAGE DEVICES WITH YANKEE'S/OWNER PRIOR TO ROUGH-IN.

SHEET NOTES

- S27 STUB CONDUIT INTO ACCESSIBLE SPACE ABOVE FINISHED CEILING IN ADJACENT ROOM.
- S28 STUB CONDUIT DOWN AND EXTEND TO CABLE TRAY IN LEVEL BELOW.

KEY PLAN

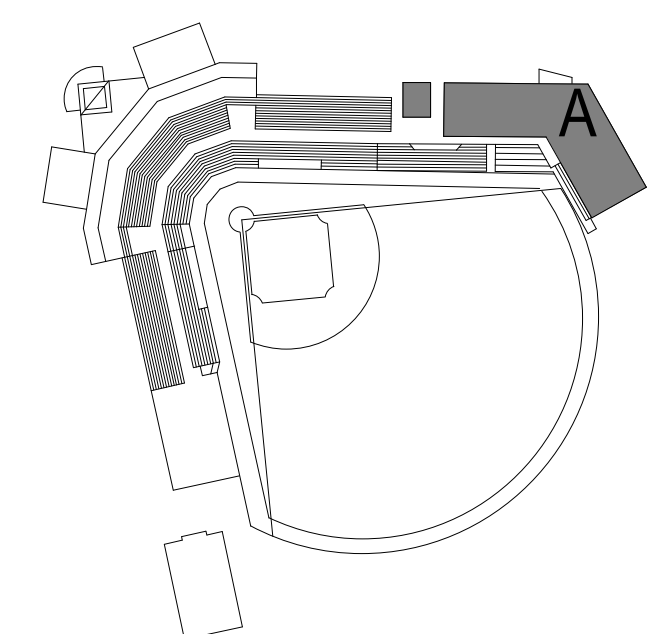

BID SET
11.04.22
REVISIONS
1 CONSTRUCTION DOCS 03.06.23
2 PRG 2 - ASI 09 04.07.23
3 PRG 2 - ASI 09 07.14.23
4 PRG 2 - ASI 10 10.11.23

REBID DUTCHESS STADIUM NEW LEFT FIELD CLUBHOUSE, SEATING BOWL, & RESTROOM BUILDING
OWNER: DUTCHESS COUNTY, 22 MARKET STREET Poughkeepsie, NY 12601
1500 ROUTE 90, FISHKILL, NY 12590

57-21113-00
SPECIAL SYSTEMS PLAN - AREA A - LEVEL 2

E3.2A.ii

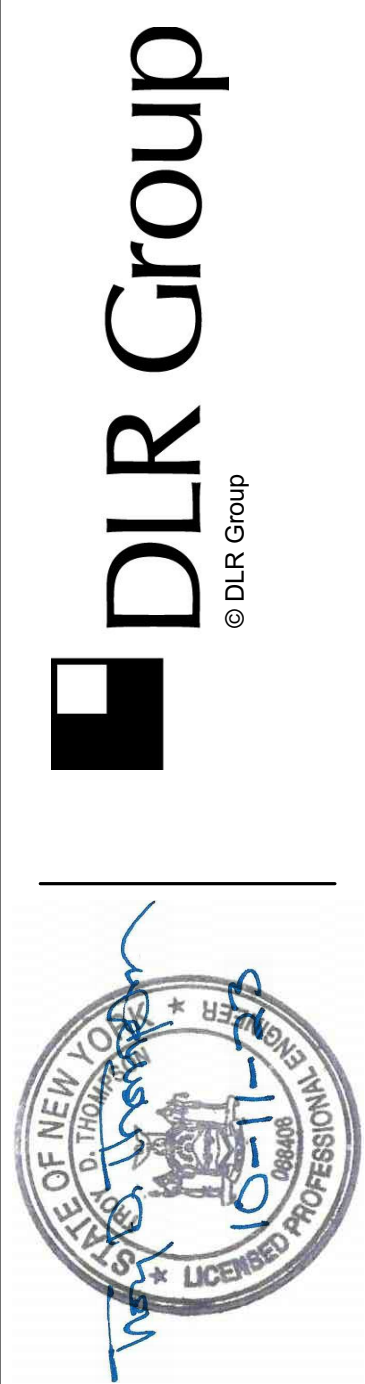

BM 360/57-21113-00_Dutchess Stadium Ph II 057-21113-00_Dutchess Stadium Ph II MEP_2020.rvt
 10/12/2023 5:16:18 PM

SPECIAL SYSTEMS PLAN - AREA A - LEVEL 2
SCALE: 1/8" = 1'-0"

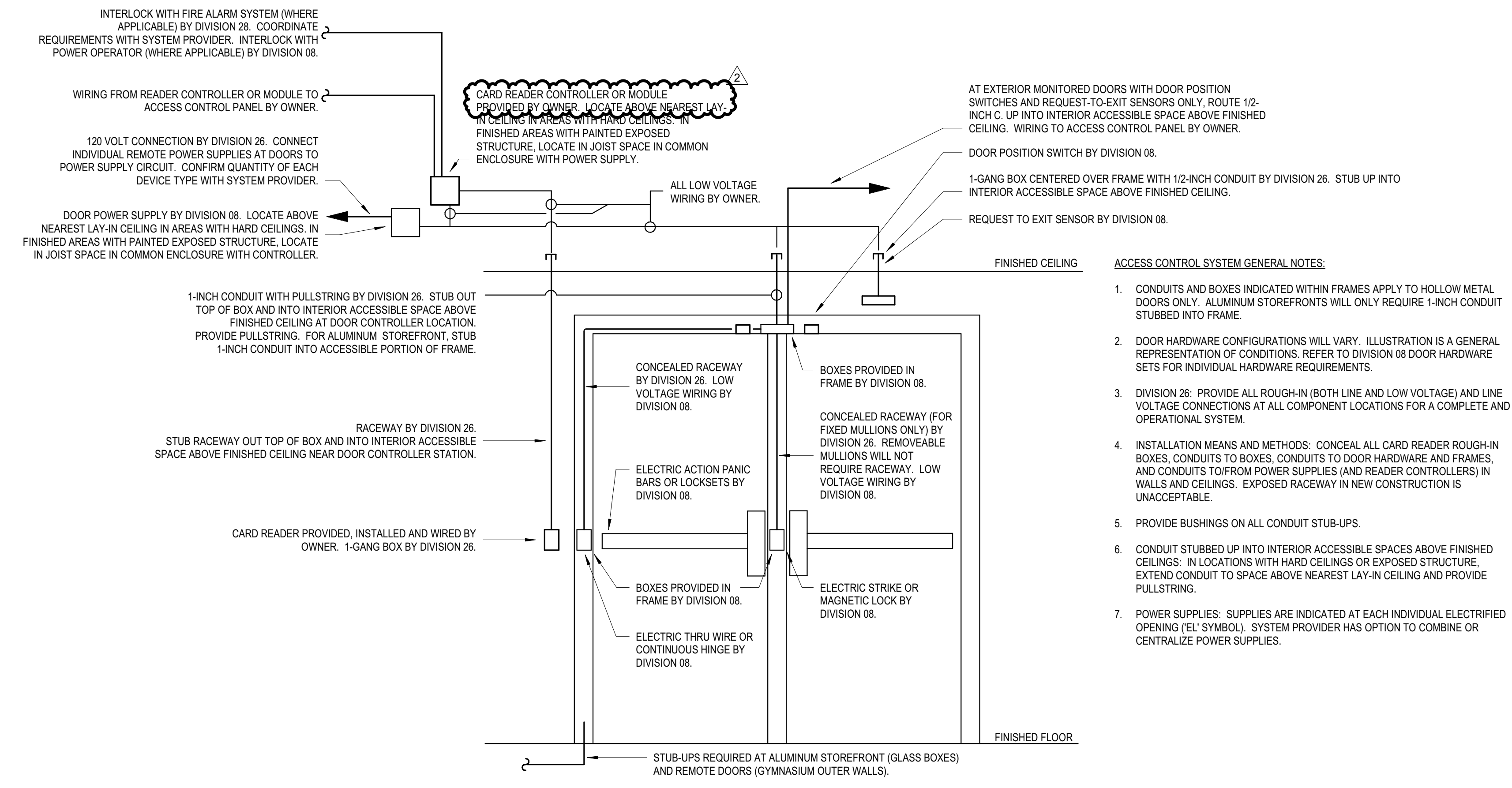
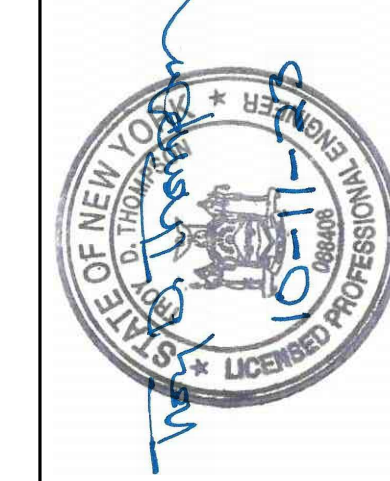

TELECOMMUNICATIONS BACKBONE CABLING SCHEDULE

FROM	TO	ROOM #	VOICE UTP (PAIR COUNT)	DATA (SINGLEMODE) FIBER (STRANDS)	VIDEO COAX
TR-STADIUM	TR-1A	EXIST. STADIUM-A119B	0	4	0

TERMINATE ALL UTP ON RACK MOUNTED PATCH PANELS. 4-PAIR PER JACK (NOT ALL PAIRS WILL BE USED). ALL FIBER BACKBONE RUNS SHALL BE ROUTED ALONG SEPARATE PATH FOR REDUNDANCY AND SURVIVABILITY.

2 TELECOM BACKBONE CABLING SCHEDULEii
E6.3.i NO SCALE

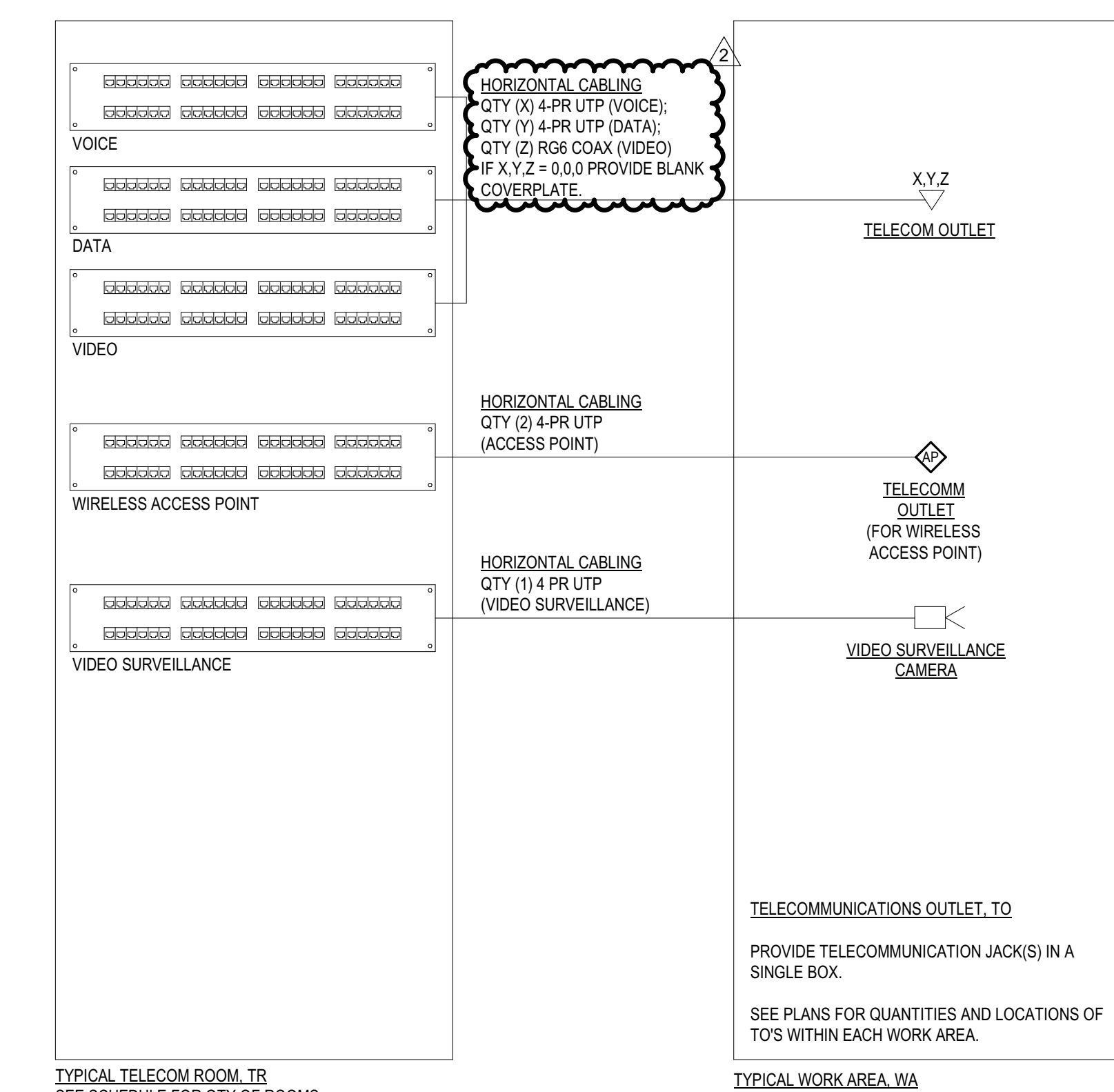
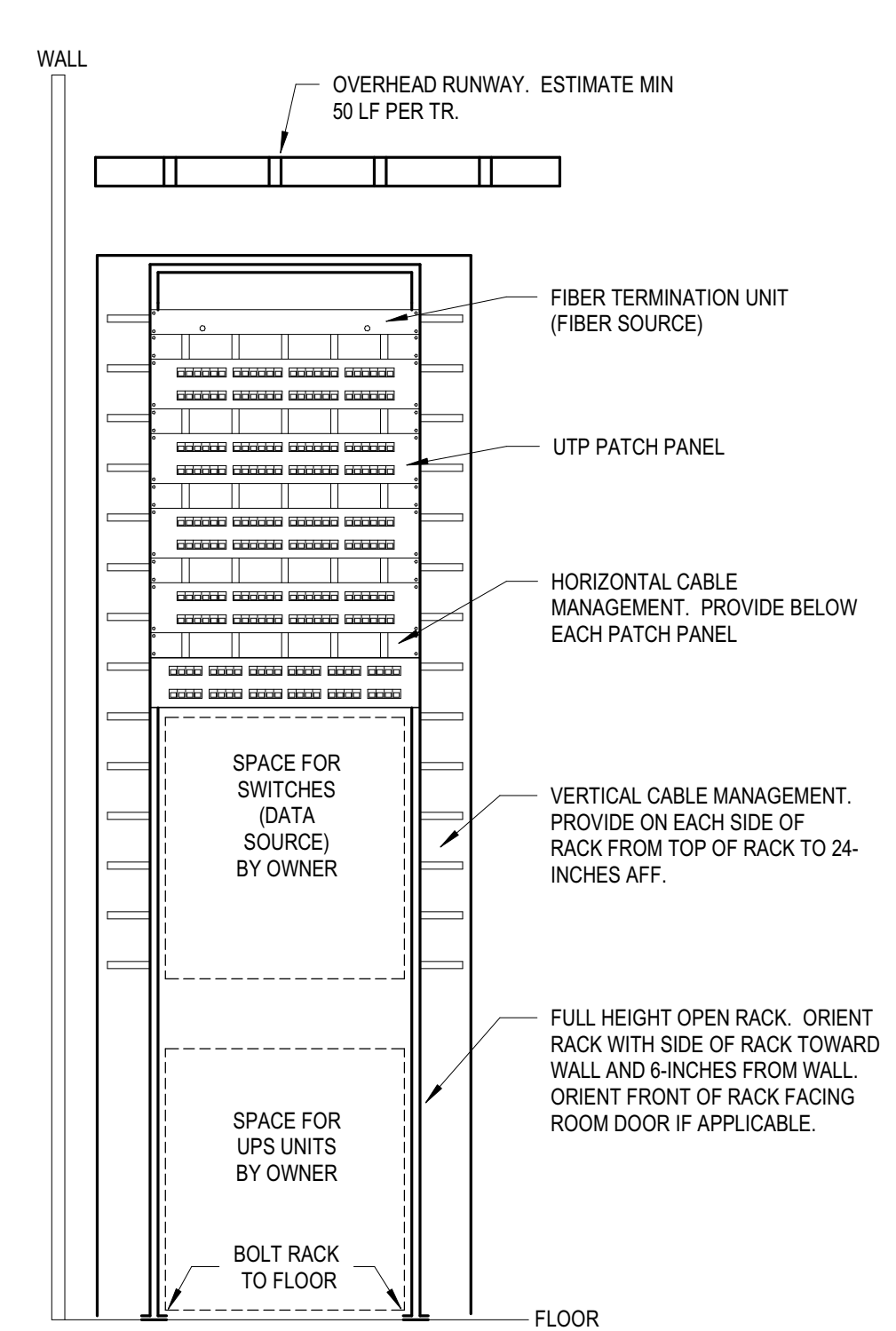

4 HORIZONTAL TELECOM CABLING AND WORK AREAS - TELECOM ROOMSii
E6.3.k NO SCALE

BM 360/02-21113-00_Dutchess Stadium Ph 11/57-21113-00_Dutchess Stadium_Phl MEP_2020.rvt
 10/11/2023 3:01:49 PM

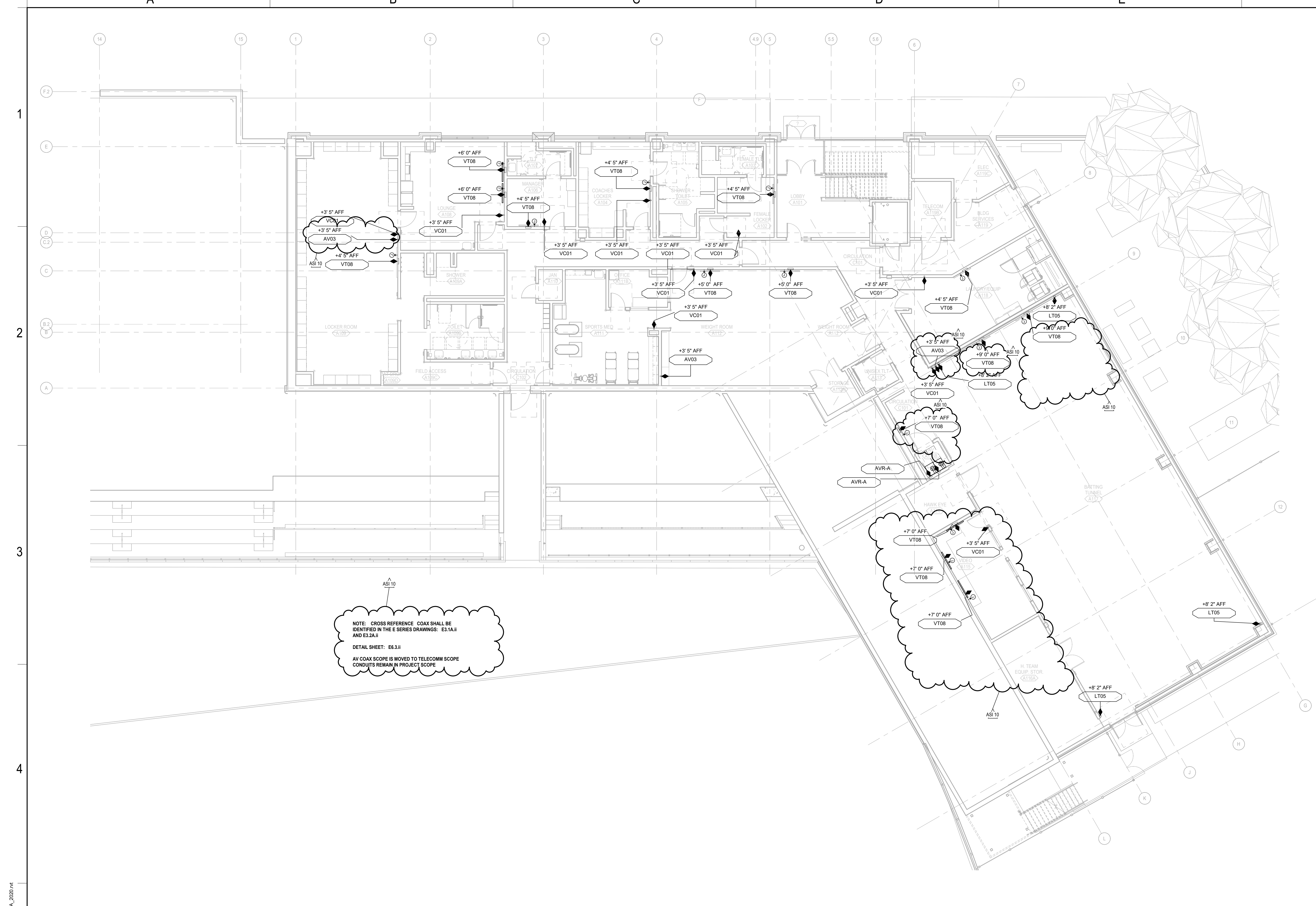

NOTE: CROSS REFERENCE COAX SHALL BE IDENTIFIED IN THE E SERIES DRAWINGS: E3.1A.ii AND E3.2A.ii
 DETAIL SHEET: E6.3.ii
 AV COAX SCOPE IS MOVED TO TELECOMM SCOPE CONDUITS REMAIN IN PROJECT SCOPE

AUDIOVISUAL SYMBOLS

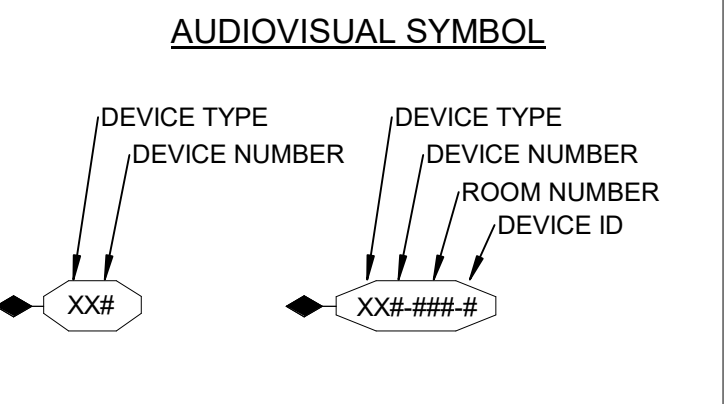

AUDIOVISUAL SYMBOL TYPICAL ID KEY

AV	AUDIOVISUAL TERMINATION
AVR	AUDIOVISUAL EQUIPMENT RACK
CS	CEILING LOUDSPEAKER
CT	CONTROL DEVICE TERMINATION
FB	FLOORBOX TERMINATION
IC	INTERCOM TERMINATION
JB	JUNCTION BOX
LM	LIVE MICROPHONE TERMINATION
LT	LOUDSPEAKER TERMINATION
SW	SUBWOOFER TERMINATION
VC	VOLUME CONTROL TERMINATION
VT	VIDEO TERMINATION

AUDIOVISUAL SYMBOL TYPE

AV WALL BOX	AV CEILING BOX
AV FLOOR BOX	AV CABLE PASS
AV CEILING SPEAKER	

POWER SYMBOLS

CLEAN POWER INDICATOR	WALL MOUNTED
INTEGRATED POWER INDICATOR	CEILING MOUNTED
CLEAN POWER INDICATOR	FLOOR MOUNTED
INTEGRATED POWER INDICATOR	INTEGRATED POWER INDICATOR
20A, 125V, 2 POLE, 3 WIRE, GROUNDING TYPE, NEMA 5-20 DUPLEX RECEPTACLE (CONTAINED IN AUDIOVISUAL WIRING DEVICE PLATE, AS SHOWN ON DRAWINGS, UON).	
QUADRUPLEX RECEPTACLE - (2) 20A, 125V, 2 POLE, 3 WIRE, GROUNDING TYPE, NEMA 5-20 DUPLEX RECEPTABLES (CONTAINED IN AUDIOVISUAL WIRING DEVICE PLATE, AS SHOWN ON DRAWINGS, UON).	
CUSTOM POWER WIRING TO JUNCTION BOX - SEE WIRING DEVICE SCHEDULE (CONTAINED IN AUDIOVISUAL WIRING DEVICE PLATE, AS SHOWN ON DRAWINGS, UON).	
SPECIALTY POWER - REFER TO ELECTRICAL DOCUMENTS FOR RECEPTACLE TYPE (CONTAINED IN AUDIOVISUAL WIRING DEVICE PLATE, AS SHOWN ON DRAWINGS, UON).	

DATA SYMBOLS

WALL MOUNTED DATA RECEPTACLE FOR LAN (CONTAINED IN AUDIOVISUAL WIRING DEVICE PLATE (+15' AFF UON)).
WALL MOUNTED DATA RECEPTACLE FOR LAN, NOT CONTAINED IN AUDIOVISUAL WIRING DEVICE PLATE - FOR REFERENCE ONLY.
FLOOR MOUNTED DATA RECEPTACLE FOR LAN (CONTAINED IN AUDIOVISUAL WIRING DEVICE PLATE).
FLOOR MOUNTED DATA RECEPTACLE FOR LAN, NOT CONTAINED IN AUDIOVISUAL WIRING DEVICE PLATE - FOR REFERENCE ONLY.

KEY PLAN

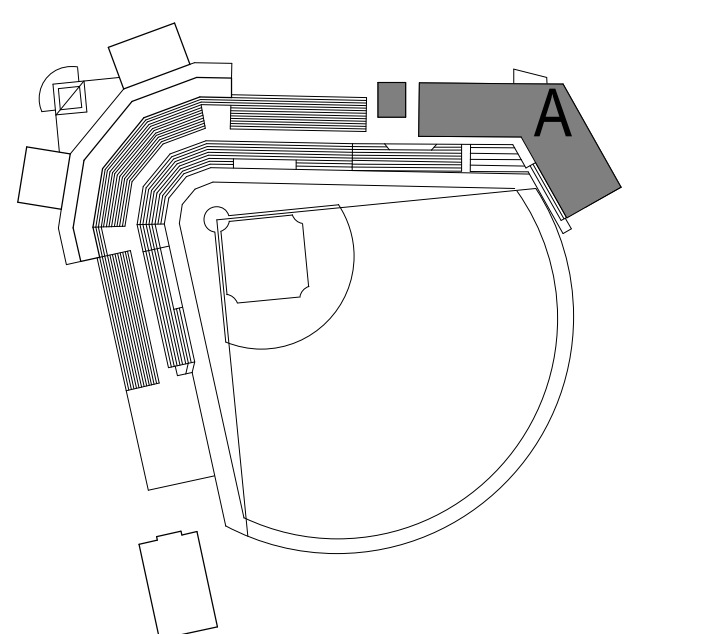

AUDIOVISUAL WIRING DEVICE PLAN - LEVEL 01 - AREA A
 SCALE: 1/8" = 1'-0"



Rebid Dutchess Stadium New Left Field Clubhouse, Seating Bowl and Restroom Building
 OWNER: DUTCHESS COUNTY, 22 MARKET STREET, Poughkeepsie, NY 12601
 COUNTY PROJECT #R6302#82
 1000 ROUTE 100, PESHAMMETT, NY 12580

BID SET
 03.06.2023
 REVISIONS
 CONSTRUCTION DOCUMENTS 03.08.2023
 ASI 10 10.11.2023

57-21113-00
 AUDIOVISUAL WIRING DEVICE PLAN, FIRST LEVEL - AREA A

TA1.01A.ii

B:\001\57-21113-00_Dutchess Stadium\PH\57-21113-00_Dutchess Stadium_Plan_TA_2023.rvt
 10/13/2023 1:08:21 PM

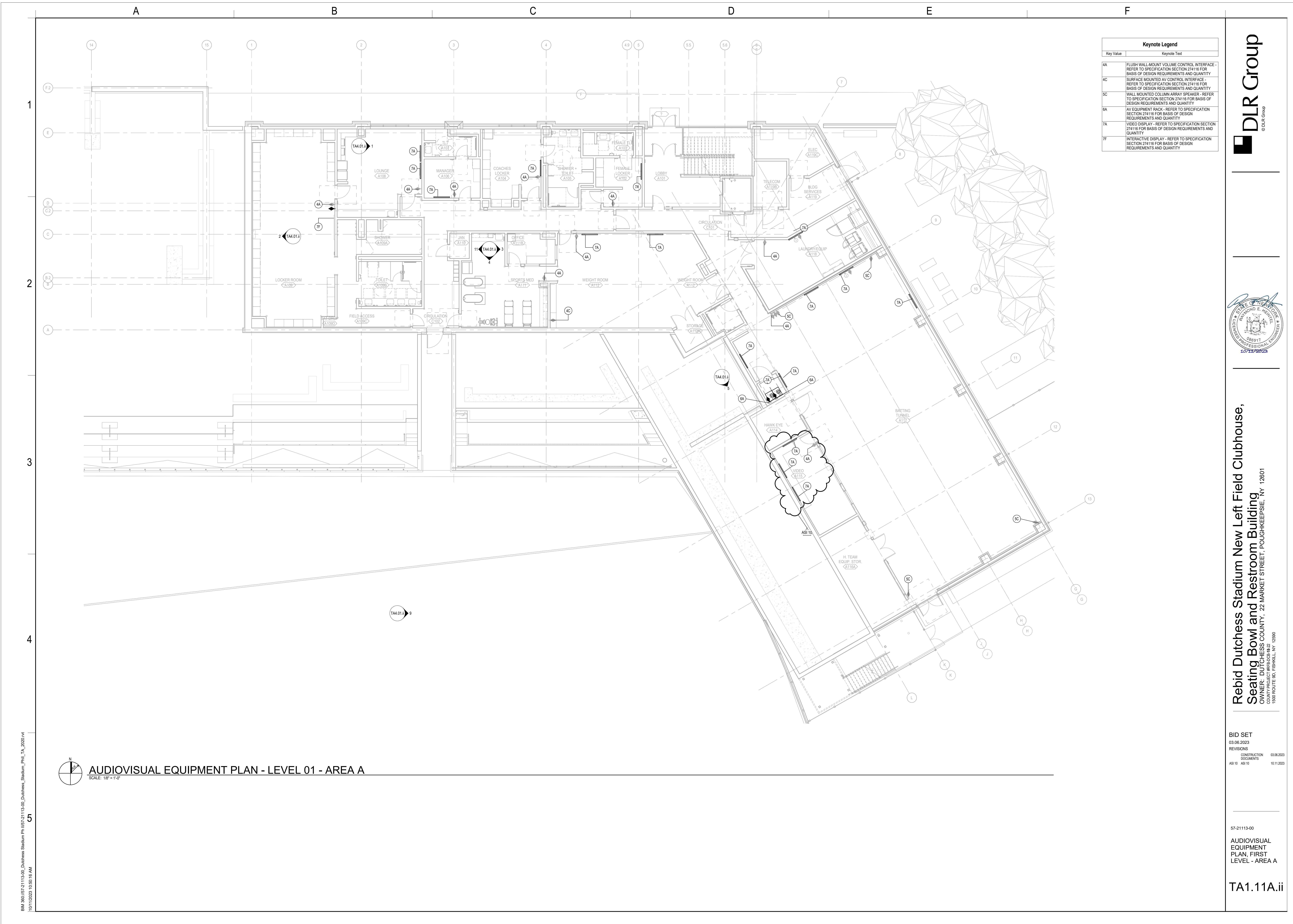

Keynote Legend	
Key Value	Keynote Text
4A	FLUSH WALL-MOUNT VOLUME CONTROL INTERFACE - REFER TO SPECIFICATION SECTION 274116 FOR BASIS OF DESIGN REQUIREMENTS AND QUANTITY
4C	SURFACE MOUNTED AV CONTROL INTERFACE - REFER TO SPECIFICATION SECTION 274116 FOR BASIS OF DESIGN REQUIREMENTS AND QUANTITY
4B	WALL MOUNTED COLUMN ARRAY SPEAKER - REFER TO SPECIFICATION SECTION 274116 FOR BASIS OF DESIGN REQUIREMENTS AND QUANTITY
4E	AV EQUIPMENT RACK - REFER TO SPECIFICATION SECTION 274116 FOR BASIS OF DESIGN REQUIREMENTS AND QUANTITY
4D	VIDEO DISPLAY - REFER TO SPECIFICATION SECTION 274116 FOR BASIS OF DESIGN REQUIREMENTS AND QUANTITY
4F	INTERACTIVE DISPLAY - REFER TO SPECIFICATION SECTION 274116 FOR BASIS OF DESIGN REQUIREMENTS AND QUANTITY

AUDIOVISUAL EQUIPMENT PLAN - LEVEL 01 - AREA A
 SCALE: 1/8" = 1'-0"



Rebid Dutchess Stadium New Left Field Clubhouse, Seating Bowl and Restroom Building
 OWNER: DUTCHESS COUNTY, 22 MARKET STREET, POUGHKEEPSIE, NY 12601
 COUNTY PROJECT #R3B003-18-2Z
 1500 ROUTE 60, FISHKILL, NY 12520

BID SET
 03.06.2023
 REVISIONS
 CONSTRUCTION DOCUMENTS 03.06.2023
 ASI 10 10.11.2023

57-21113-00
 AUDIOVISUAL EQUIPMENT PLAN, FIRST LEVEL - AREA A

TA1.11A.ii

B:\360\5721113-00_Dutchess Stadium\110721113-00_Dutchess Stadium_Plan_TA_2020.rvt
 10/11/2023 10:56:16 AM

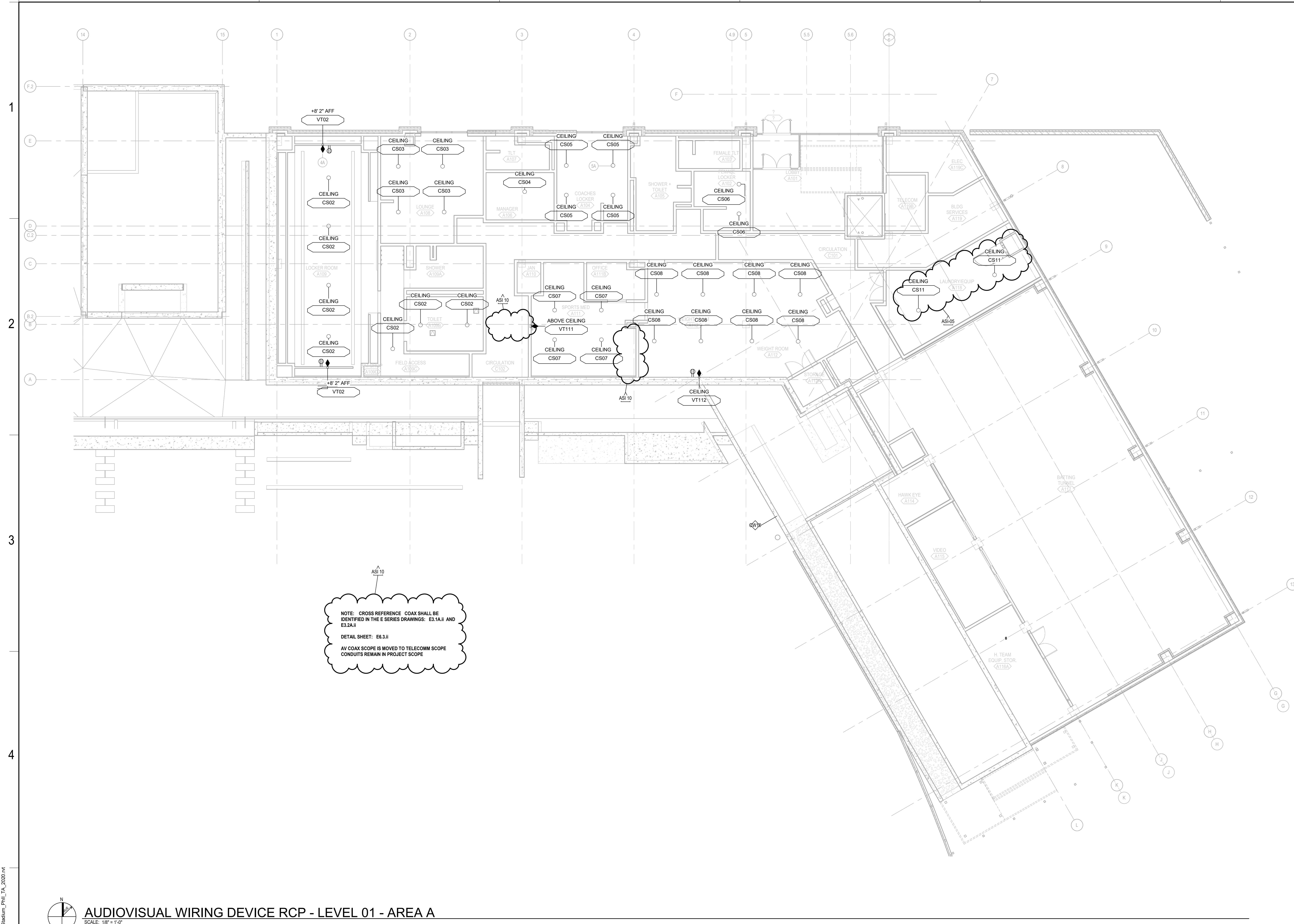

AUDIOVISUAL SYMBOLS

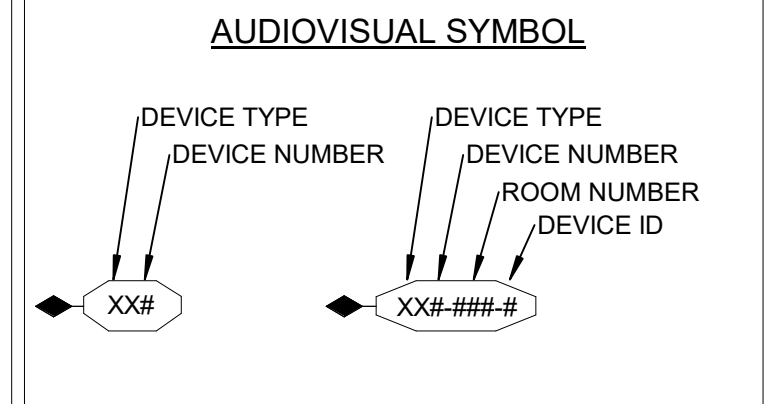

AUDIOVISUAL SYMBOL TYPICAL ID KEY

AV	AUDIOVISUAL TERMINATION
AVR	AUDIOVISUAL EQUIPMENT RACK
CS	CEILING LOUSPEAKER
CT	CONTROL DEVICE TERMINATION
FB	FLOORBOX TERMINATION
IC	INTERCOM TERMINATION
JB	JUNCTION BOX
LM	LIVE MICROPHONE TERMINATION
LT	LOUSPEAKER TERMINATION
SW	SUBWOOFER TERMINATION
VC	VOLUME CONTROL TERMINATION
VT	VIDEO TERMINATION

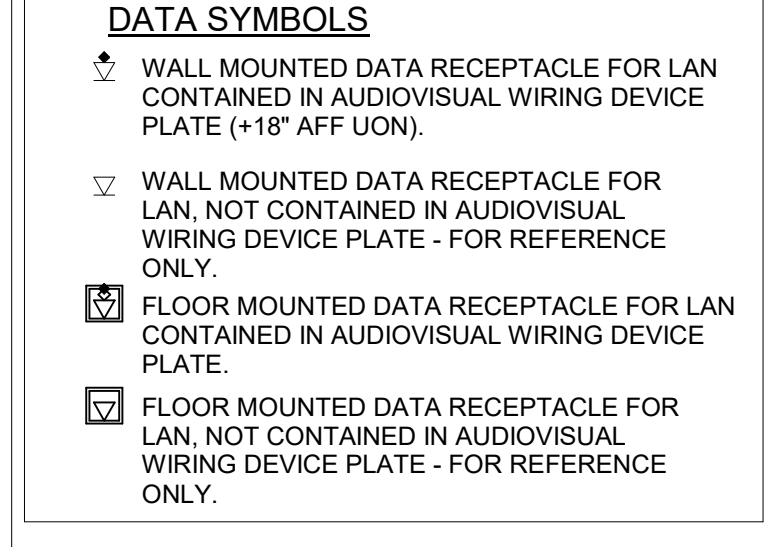
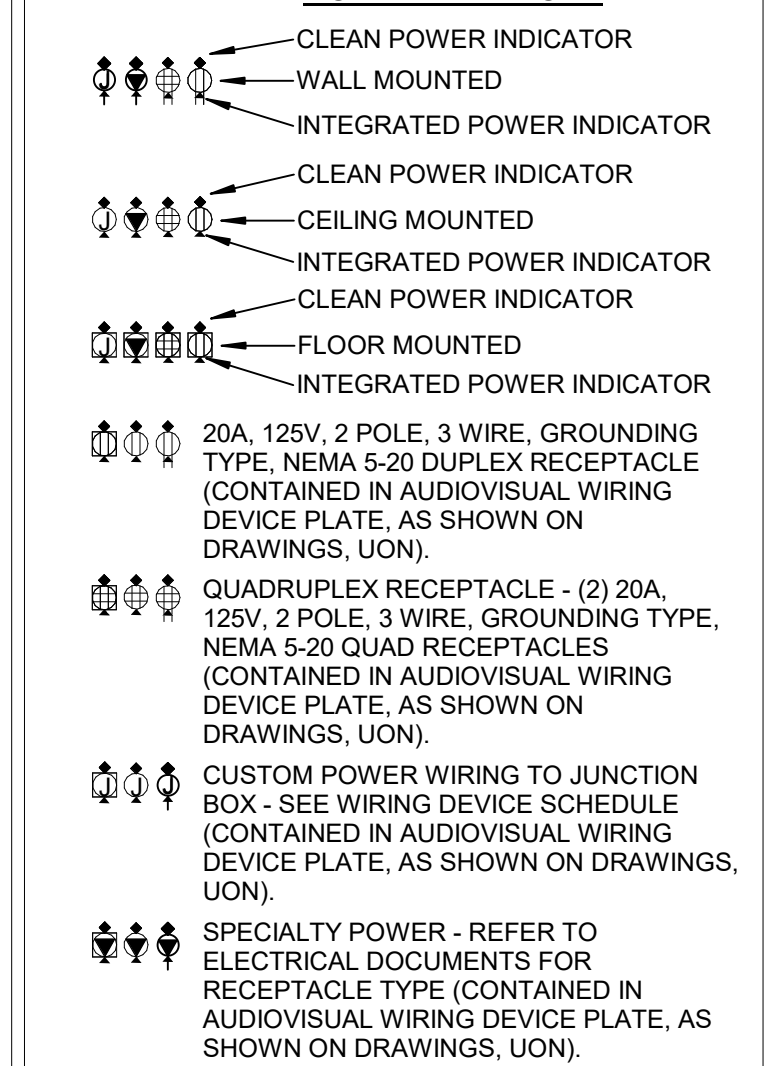
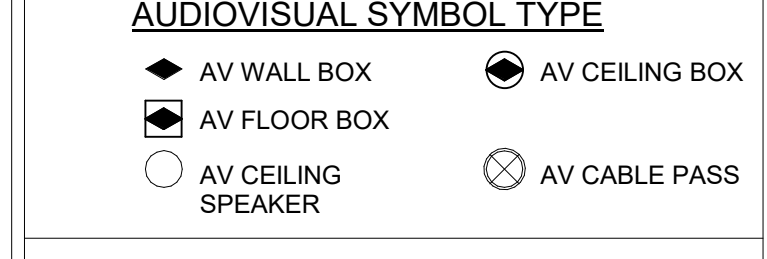

Keynote Legend

Key Value	Keynote Text
4A	FLUSH WALL MOUNT VOLUME CONTROL INTERFACE - REFER TO SPECIFICATION SECTION 274116 FOR BASIS OF DESIGN REQUIREMENTS AND QUANTITY
5A	CEILING MOUNTED LOUSPEAKER - REFER TO SPECIFICATION SECTION 271116 FOR BASIS OF DESIGN REQUIREMENTS AND QUANTITY

KEY PLAN

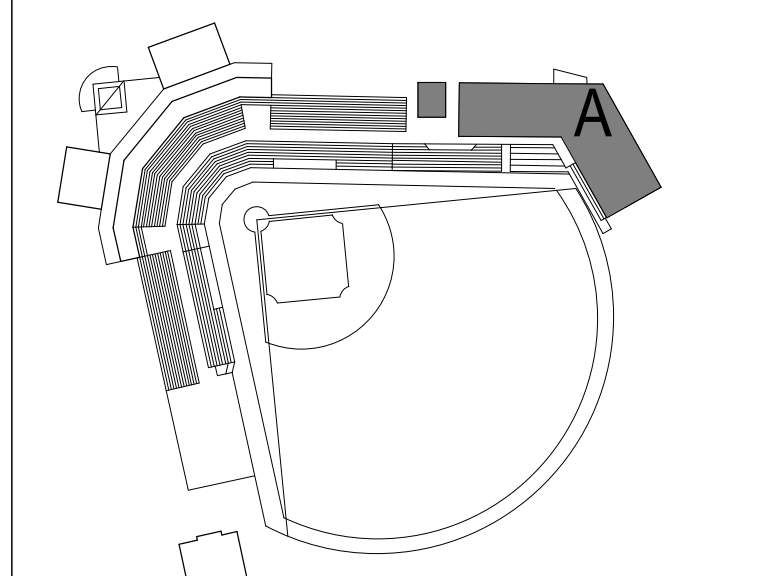

B:\360\57-21113-01_Dutchess Stadium\PH\57-21113-00_Dutchess Stadium_Phil_TA_2020.rvt
 10/13/2023 1:25:06 PM

AUDIOVISUAL WIRING DEVICE RCP - LEVEL 01 - AREA A
 SCALE: 1/8" = 1'-0"

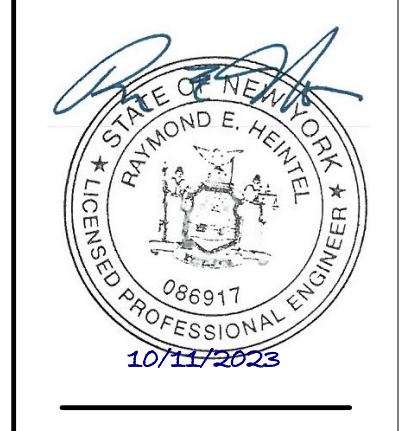

BID SET

03.06.2023	REVISIONS	
CONSTRUCTION	03.06.2023	
DOCUMENTS		
ASI-05	ASI-05	07.14.2023
ASI-10	ASI-10	10.11.2023

57-21113-00
AUDIOVISUAL RCP, FIRST LEVEL - AREA A

TA2.01A.ii

CONDUITS AND WIRING DEVICE SCHEDULE - AREA A																								
AV WIRING DEVICE NUMBER	MOUNTING HEIGHT	BACK BOX DESCRIPTION	BACK BOX MOUNTING	ITEM DESCRIPTION	HOME RUN ROUTE	CONDUIT GROUPS				WIRING GROUPS					WIRING GROUPS									
						A	B	C	D	E	A	B	C	D	E	A	B	C	D	E				
A102 FEMALE LOCKER	CEILING	1 GANG 3-1/2" DEEP	FLUSH MOUNT	CEILING LOUDSPEAKER	AVR-A	-	-	1-1/4"	-	-	-	-	-	-	-	-	-	-	-	-	-	-	-	-
CS06	CEILING	1 GANG 3-1/2" DEEP	FLUSH MOUNT	CEILING LOUDSPEAKER	AVR-A	-	-	1-1/4"	-	-	-	-	-	-	-	-	-	-	-	-	-	-	-	-
VC01	+3' 5" AFF	1 GANG 3-1/2" DEEP	FLUSH MOUNT	VOL CONTROL	AVR-A	-	-	3/4"	-	-	-	-	-	-	-	-	-	-	-	-	-	-	-	-
VT08	+4' 5" AFF	2 GANG 3-1/2" DEEP	FLUSH MOUNT	DISPLAY BACK BOX, IT DATA CONNECTION	AVR-A	-	-	3/4"	-	-	-	-	-	-	-	-	-	-	-	-	-	-	-	-

CONDUITS AND WIRING DEVICE SCHEDULE - AREA A																								
AV WIRING DEVICE NUMBER	MOUNTING HEIGHT	BACK BOX DESCRIPTION	BACK BOX MOUNTING	ITEM DESCRIPTION	HOME RUN ROUTE	CONDUIT GROUPS				WIRING GROUPS					WIRING GROUPS									
						A	B	C	D	E	A	B	C	D	E	A	B	C	D	E				
CS01	CEILING	1 GANG 3-1/2" DEEP	FLUSH MOUNT	CEILING LOUDSPEAKER	AVR-A	-	-	1-1/4"	-	-	-	-	-	-	-	-	-	-	-	-	-	-	-	-
CS01	CEILING	1 GANG 3-1/2" DEEP	FLUSH MOUNT	CEILING LOUDSPEAKER	AVR-A	-	-	1-1/4"	-	-	-	-	-	-	-	-	-	-	-	-	-	-	-	-
CS01	CEILING	1 GANG 3-1/2" DEEP	FLUSH MOUNT	CEILING LOUDSPEAKER	AVR-A	-	-	1-1/4"	-	-	-	-	-	-	-	-	-	-	-	-	-	-	-	-
CS01	CEILING	1 GANG 3-1/2" DEEP	FLUSH MOUNT	CEILING LOUDSPEAKER	AVR-A	-	-	1-1/4"	-	-	-	-	-	-	-	-	-	-	-	-	-	-	-	-

ASI 10

ASI 10

ASI 10

NOTE: THIS SCHEDULE INCLUDES SOME BASE BUILDING DESIGN FOR SECOND LEVEL PICNIC DECK, PICNIC DECK CIRCULATION, CLUB INTERIORS, & CLUB LEVEL PICNIC DECK OPTION.

SOME SPEAKER AND STATIONION LOCATIONS ARE IN THE BASE BUILDING FOR THE SECOND LEVEL WITH THE SCHEDULED HOME RUN ROUTE SHOWN AS THE FOLLOWING:

- IF HOME RUN IS SHOWN AS AVR-A, THEN, THE DEVICE IS IN BASE BID ONLY

PER SPECIFICATION
 AREA A SECOND FLOOR CLUB LEVEL TO THE INTO STADIUM SOUND SYSTEM VIA DANTE SOUND SYSTEM WITH 4K FLAT SCREEN DISPLAYS (FSD) ON THE SECOND FLOOR CLUB LEVEL. WIRELESS LAVALIERS AND HANDHELD MICROPHONES SHALL BE PROVIDED FOR THE CLUB (A203). STADIUM AUDIO FEEDS SHALL REQUIRE CONNECTIVITY IN AVR-A WITH CONDUIT HOME RUNS BACK TO EXISTING PRESS BOX.

1. OPTION B FOR CLUB LEVEL INTERIORS SELECTED: CLUB A203 OPTION B SHALL BE A SELF-CONTAINED AUDIOVISUAL SYSTEM FOR MULTIPURPOSE USE INCLUDING PRESENTATIONS WITH THE ABILITY TO CONNECT TO THE STADIUM SOUND SYSTEM VIA A RACK (AVR-02) IN THE SECOND-FLOOR STORAGE CLOSET WITH A HOME RUN TO AVR-A RACK AVR-02 SHALL BE FOR OPTION B ONLY.

NOTE: THIS SCHEDULE INCLUDES SOME BASE BUILDING DESIGN FOR SECOND LEVEL PICNIC DECK, PICNIC DECK CIRCULATION, CLUB INTERIORS, & CLUB LEVEL PICNIC DECK OPTION.

RF COAX CABLE LABELED AS RG6 OR SDI IS INFRASTRUCTURE ONLY AND SHALL BE LEFT EMPTY WITH A PULL STRING

NOTE: SCHEDULE IS BASE BUILDING DESIGN INCLUDING SECOND LEVEL, CLUB INTERIORS. REFER TO TA7.04 FOR THE PICNIC DECK BASE BUILDING



Rebid Dutchess Stadium New Left Field Clubhouse, Seating Bowl and Restroom Building
 OWNER: DUTCHESS COUNTY, 22 MARKET STREET, POUGHKEEPSIE, NY 12601
 COUNTY PROJECT #16B308-82
 JOB #TA7.01.1-2023

BID SET
 03.06.2023
 REVISIONS
 CONSTRUCTION DOCUMENTS 03.06.2023
 ASI-05 ASI-05 07.14.2023
 ASI-10 ASI-10 10.11.2023

57-21113-00
 AUDIOVISUAL SCHEDULES - AREA A

TA7.01.ii

1
 2
 3
 4
 5