



AIA[®] Document G710[™] – 2017

Architect's Supplemental Instructions

PROJECT: *(name and address)*
57-21113-00 - Rebid Dutchess Stadium
New Left Field Clubhouse, Seating Bowl,
& Restroom Building

CONTRACT INFORMATION:
Contract For: General Construction

ASI INFORMATION:
ASI Number: 007

Date:

Date: August 9, 2023

OWNER: *(name and address)*
Dutchess County
22 Market Street
Poughkeepsie, NY 12601

ARCHITECT: *(name and address)*
DLR Group Architecture and Engineering,
P.C., a New York professional corporation
33 East 33rd Street, Suite 401
New York, NY 10016

CONTRACTOR: *(name and address)*
Piazza, Inc.
3 W Stevens Avenue
Hawthorne, NY 10532

The Contractor shall carry out the Work in accordance with the following supplemental instructions without change in Contract Sum or Contract Time. Proceeding with the Work in accordance with these instructions indicates your acknowledgment that there will be no change in the Contract Sum or Contract Time.

(Insert a detailed description of the Architect's supplemental instructions and, if applicable, attach or reference specific exhibits.)

Modify the Contract Documents per the attachments and generally as follows:

1. Sheet CP1.1A.ii - FIRST FLOOR CODE PLAN
 - a. Modifications per the attached sheet.
2. Sheet CP1.2A.ii - SECOND FLOOR CODE PLAN
 - a. Modifications per the attached sheet.
3. Sheet C4.1.ii - CIVIL UTILITY PLAN 1
 - a. Modifications per the attached sheet.
4. Sheet AS1.1.ii - ARCHITECTURAL SITE PLAN
 - a. Modifications per the attached sheet.
5. Sheet A1.1A.ii - FLOOR PLAN - AREA A - LEVEL 1
 - a. Modifications per the attached sheet.
6. Sheet A1.2A.ii - FLOOR PLAN - AREA A - LEVEL 2
 - a. Modifications per the attached sheet.
7. Sheet FP1.1A.ii - FIRE PROTECTION PLANS - AREA A
 - a. Modifications per the attached sheet.
8. Sheet P2.1A.ii - PLUMBING PLAN - AREA A - LEVEL 1
 - a. Modifications per the attached sheet.
9. Sheet P2.2A.ii - PLUMBING PLAN - AREA A - LEVEL 2
 - a. Modifications per the attached sheet.
10. Sheet P3.1.ii - ENLARGED PLUMBING PLANS AND SECTIONS
 - a. Modifications per the attached sheet.
11. Sheet P4.3.ii - NATURAL GAS ISOMETRIC DIAGRAM
 - a. Modifications per the attached sheet.
12. Sheet M1.1A.ii - HVAC PLAN - AREA A - LEVEL 1
 - a. Modifications per the attached sheet.
13. Sheet M1.2A.ii - HVAC PLAN - AREA A - LEVEL 2
 - a. Modifications per the attached sheet.
14. Sheet M1.3.ii - MECHANICAL ROOF PLAN
 - a. Modifications per the attached sheet.
15. Sheet M3.1.ii - ENLARGED HVAC PLANS
 - a. Modifications per the attached sheet.
16. Sheet M4.1.ii - MECHANICAL SECTIONS AND RISERS
 - a. Modifications per the attached sheet.

Attachment(s):

Revised Sheet CP1.1A.ii - FIRST FLOOR CODE PLAN
Revised Sheet CP1.2A.ii - SECOND FLOOR CODE PLAN
Revised Sheet C4.1.ii - CIVIL UTILITY PLAN 1
Revised Sheet AS1.1.ii - ARCHITECTURAL SITE PLAN
Revised Sheet A1.1A.ii - FLOOR PLAN - AREA A - LEVEL 1
Revised Sheet A1.2A.ii - FLOOR PLAN - AREA A - LEVEL 2
Revised Sheet FP1.1A.ii - FIRE PROTECTION PLANS - AREA A
Revised Sheet P2.1A.ii - PLUMBING PLAN - AREA A - LEVEL 1
Revised Sheet P2.2A.ii - PLUMBING PLAN - AREA A - LEVEL 2
Revised Sheet P3.1.ii - ENLARGED PLUMBING PLANS AND SECTIONS
Revised Sheet P4.3.ii - NATURAL GAS ISOMETRIC DIAGRAM
Revised Sheet M1.1A.ii - HVAC PLAN - AREA A - LEVEL 1
Revised Sheet M1.2A.ii - HVAC PLAN - AREA A - LEVEL 2
Revised Sheet M1.3.ii - MECHANICAL ROOF PLAN
Revised Sheet M3.1.ii - ENLARGED HVAC PLANS
Revised Sheet M4.1.ii - MECHANICAL SECTIONS AND RISERS

ISSUED BY THE ARCHITECT:

DLR Group Architecture and Engineering,
P.C., a New York professional corporation

ARCHITECT (*Firm name*)



SIGNATURE

Bob Carlson, AIA, LEED AP,
Principal

PRINTED NAME AND TITLE

August 9, 2023

DATE

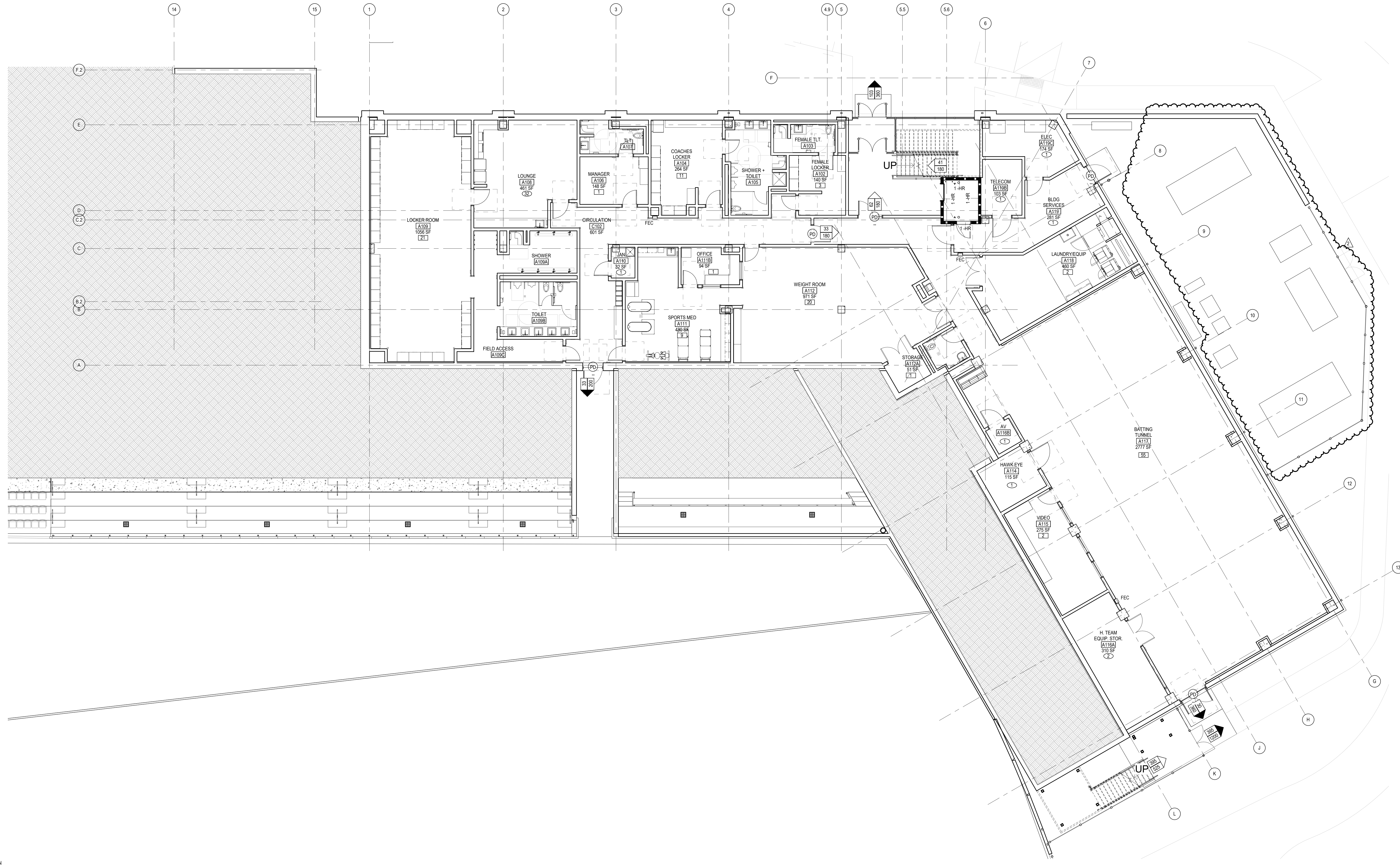

CODE PLAN, LEVEL 1
SCALE: 1/8" = 1'-0"

Occupancy Load Factors, Table 1004.5

Function of Space	Occ Load Factor	Gross/Net	Occupancy Type
ACCESSORY STORAGE, MECH EQUIP ROOMS	300	gross	S
ASSEMBLY - STANDING	5	net	A3
ASSEMBLY FIXED SEATING		net	A1
ASSEMBLY W/O FIXED SEATS (CONCENTRATED)	7	net	A
ASSEMBLY W/O FIXED SEATS (UNCONCENTRATED)	15	net	A
BUSINESS AREAS	150	gross	B
EDUCATIONAL CLASSROOMS	20	net	E
EXERCISE ROOM	50	gross	A3
KITCHENS, COMMERCIAL	200	gross	B
LOCKER ROOMS	50	gross	

SYMBOL LEGEND

- - OCCUPANCY LOAD
- ▨ - ACCESSORY USE AREA (OCCUPANCY LOAD IS NOT INCLUDED IN LOADS BEYOND THIS ROOM)
- - COMBINED OCCUPANT LOAD AT A GIVEN DOOR OR STAIR
- - TOTAL EXIT CAPACITY OF DOOR OR STAIR

(THE CAPACITY OF DOORS ARE DETERMINED AS FOLLOWS:
CLEAR OPENING WIDTH IN INCHES DIVIDED BY 0.2
THE CAPACITY OF STAIRS ARE DETERMINED AS FOLLOWS:
WIDTH IN INCHES DIVIDED BY 0.3
THE CAPACITY OF OUTDOOR ASSEMBLY AISLES AND RAMPS ARE DETERMINED AS FOLLOWS:
WIDTH IN INCHES DIVIDED BY 06
THE CAPACITY OF OUTDOOR ASSEMBLY STAIRS W/ HANDRAIL ARE DETERMINED AS FOLLOWS:
WIDTH IN INCHES DIVIDED BY 08)

- - COMBINED OCCUPANT LOAD AT A GIVEN EXIT DOOR (SUM OF THESE EQUALS TOTAL OCCUPANT LOAD)
- - TOTAL EXIT CAPACITY OF DOOR (THE CAPACITY OF DOORS ARE DETERMINED AS FOLLOWS:
CLEAR OPENING WIDTH IN INCHES DIVIDED BY 0.2)
- PD - PANIC DEVICE
- XX MIN - DOOR FIRE RATING

WALL SEPARATION LEGEND

WALL HOURLY RATING

0	0 HOUR
1	1 HOUR
2	2 HOUR
3	3 HOUR
4	4 HOUR
SP	SMOKE PARTITION

WALL FIRE AND SMOKE PROTECTION TYPES

- C = CORRIDOR
- EW = EXTERIOR WALL
- FB = FIRE BARRIER
- FP = FIRE PARTITION
- FW = FIRE WALL
- HX = HORIZONTAL EXIT ENCLOSURE
- SB = SMOKE BARRIER
- VS = VERTICAL SHAFT
- VX = VERTICAL EXIT ENCLOSURE
- XP = EXIT PASSAGEWAY

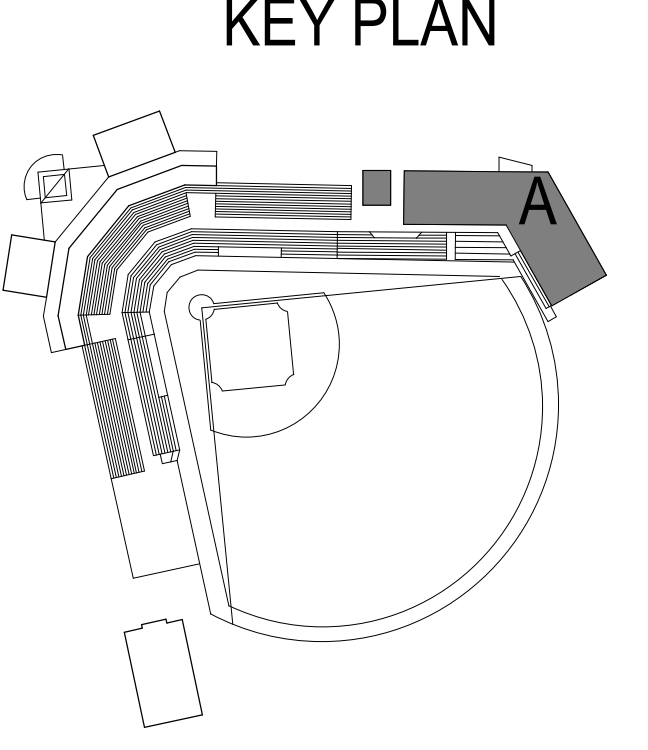

BM 360/62-21113-00_Dutchess Stadium Ph 1157-21113-00_Dutchess Stadium_Ph1_AR_2020.rvt
 8/2/2023 9:55:58 PM

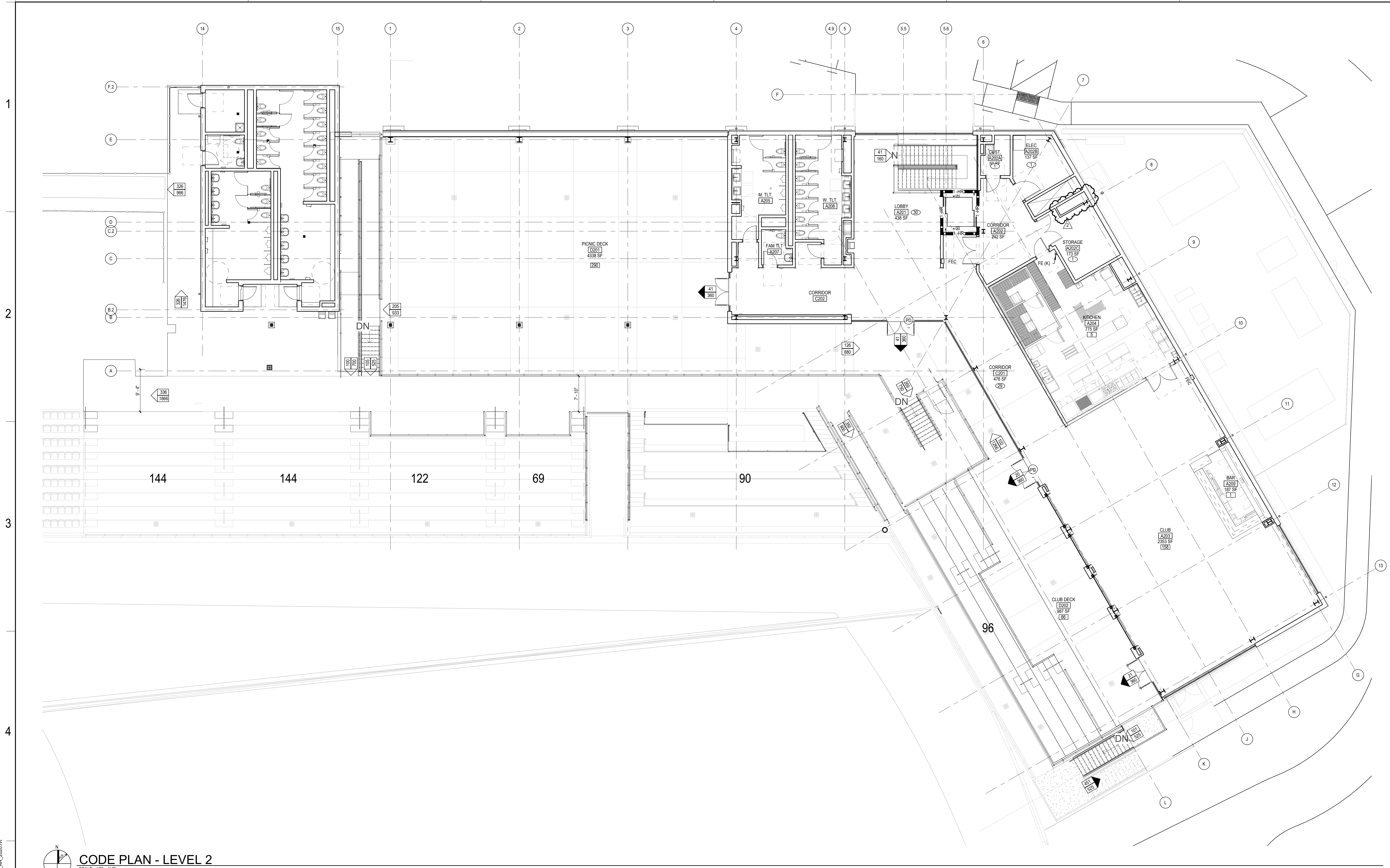

CODE PLAN - LEVEL 2
SCALE: 1/8" = 1'-0"

Occupancy Load Factors, Table 1004.5			
Function of Space	Occ Load Factor	Gross/Net	Occupancy Type
ACCESSORY STORAGE, MECH EQUIP ROOMS	300	gross	S
ASSEMBLY - STANDING	5	net	A3
ASSEMBLY FIXED SEATING		net	A1
ASSEMBLY W/O FIXED SEATS (CONCENTRATED)	7	net	A
ASSEMBLY W/O FIXED SEATS (UNCONCENTRATED)	15	net	A
BUSINESS AREAS	150	gross	B
EDUCATIONAL CLASSROOMS	20	net	E
EXERCISE ROOM	50	gross	A3
KITCHENS, COMMERCIAL	200	gross	B
LOCKER ROOMS	50	gross	

SYMBOL LEGEND

- OCCUPANCY LOAD
- ▨ ACCESSORY USE AREA (OCCUPANCY LOAD IS NOT INCLUDED IN LOADS BEYOND THIS ROOM)
- COMBINED OCCUPANT LOAD AT A GIVEN DOOR OR STAIR
- TOTAL EXIT CAPACITY OF DOOR OR STAIR

(THE CAPACITY OF DOORS ARE DETERMINED AS FOLLOWS:
CLEAR OPENING WIDTH IN INCHES DIVIDED BY 0.2
THE CAPACITY OF STAIRS ARE DETERMINED AS FOLLOWS:
WIDTH IN INCHES DIVIDED BY 0.3
THE CAPACITY OF OUTDOOR ASSEMBLY AISLES AND RAMPS ARE DETERMINED AS FOLLOWS:
WIDTH IN INCHES DIVIDED BY .06
THE CAPACITY OF OUTDOOR ASSEMBLY STAIRS W/ HANDRAIL ARE DETERMINED AS FOLLOWS:
WIDTH IN INCHES DIVIDED BY .08)

- COMBINED OCCUPANT LOAD AT A GIVEN EXIT DOOR (SUM OF THESE EQUALS TOTAL OCCUPANT LOAD)
- TOTAL EXIT CAPACITY OF DOOR (THE CAPACITY OF DOORS ARE DETERMINED AS FOLLOWS:
CLEAR OPENING WIDTH IN INCHES DIVIDED BY 0.2)
- PD - PANIC DEVICE
- XX MIN - DOOR FIRE RATING

WALL SEPARATION LEGEND

WALL HOURLY RATING

- 0 = 0 HOUR
- 1 = 1 HOUR
- 2 = 2 HOUR
- 3 = 3 HOUR
- 4 = 4 HOUR
- SP = SMOKE PARTITION

WALL FIRE AND SMOKE PROTECTION TYPES

- C = CORRIDOR
- EW = EXTERIOR WALL
- FB = FIRE BARRIER
- FP = FIRE PARTITION
- FW = FIRE WALL
- HX = HORIZONTAL EXIT ENCLOSURE
- SB = SMOKE BARRIER
- VS = VERTICAL SHAFT
- VX = VERTICAL EXIT ENCLOSURE
- XP = EXIT PASSAGEWAY

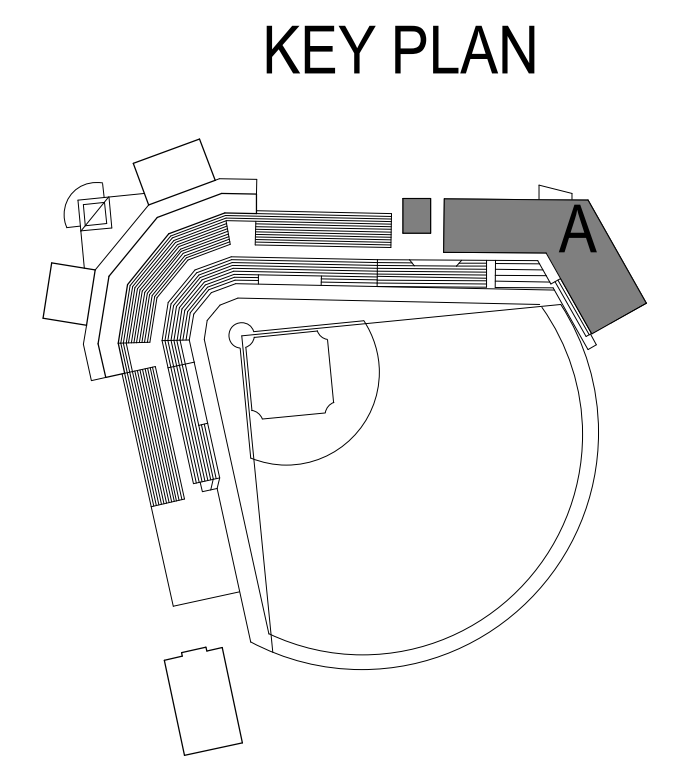

BM 360/62-21113-00_Dutchess Stadium Ph 1/57-21113-00_Dutchess Stadium_Phl_AR_2020.rvt
 18/02/2023 9:56:08 PM

- THE DESIGN, CONSTRUCTION AND INSTALLATION SHALL BE IN ACCORDANCE WITH THIS PLAN AND GENERALLY ACCEPTED STANDARDS IN EFFECT AT THE TIME OF CONSTRUCTION, WHICH INCLUDE:
 - RECOMMENDED STANDARDS FOR WATER (TEN STATES)
 - RURAL WATER SUPPLY, NEW YORK STATE DEPARTMENT OF HEALTH
 - NEW YORK STATE DEPARTMENT OF HEALTH AND DUTCHESS COUNTY DEPARTMENT OF HEALTH POLICIES, PROCEDURES, AND STANDARDS
 - DUTCHESS COUNTY DEPARTMENT OF HEALTH SANITARY CODE, ARTICLE XI AND ARTICLE V
 - DUTCHESS COUNTY DEPARTMENT OF HEALTH CERTIFICATE OF APPROVAL
- UPON COMPLETION OF THE FACILITIES, THE FINISHED WORK SHALL BE INSPECTED, TESTED, AND CERTIFIED COMPLETE TO THE DUTCHESS COUNTY HEALTH DEPARTMENT BY THE NEW YORK STATE LICENSED PROFESSIONAL ENGINEER SUPERVISING CONSTRUCTION. NO PART OF THE FACILITIES SHALL BE PLACED INTO SERVICE UNTIL ACCEPTED BY THE DUTCHESS COUNTY HEALTH DEPARTMENT. THE NEW WATER SUPPLY SYSTEM SHALL NOT BE PLACED INTO SERVICE UNTIL A COMPLETED WORK APPROVAL IS ISSUED UNDER SECTION 5-1.22(d) OF PART 5 OF THE NEW YORK STATE SANITARY CODE (10NYCRRS).
- DISINFECTION AND TESTING OF WATER MAIN SHALL COMPLY WITH THE SPECIFICATIONS.
- THE RESULTS OF THE BACTERIOLOGICAL SAMPLING AND LEAKAGE TESTS SHALL BE SUBMITTED TO THE DUTCHESS COUNTY DEPARTMENT OF HEALTH AS PART OF THE CERTIFICATION BY A NEW YORK STATE LICENSED PROFESSIONAL ENGINEER.
- THRUST RESTRAINTS SHALL BE INSTALLED PER THE SPECIFICATIONS AND AS DETAILED ON THE NYSDOT STANDARD SHEETS 663-02 AND 663-03.
- THE CONTRACTOR SHALL LOCATE THE EXISTING WATER MAIN TO CONFIRM ELEVATION, SIZE, AND MATERIAL PRIOR TO CONSTRUCTION AND PRIOR TO ORDERING ANY MATERIALS. ANY ADJUSTMENTS TO THE ALIGNMENT OF THE NEW WATER LINE SHALL BE SUBMITTED TO THE ENGINEER FOR APPROVAL.
- UTILITY WORK ACROSS ROUTE 9D SHALL BE PER NYSDOT HIGHWAY WORK PERMIT REQUIREMENTS.
- IF THE INSTALLATION OF SANITARY SEWER CROSSING 9D IS TO BE PERFORMED BY DIRECTIONAL BORING, THE EXISTING GAS LINE ON ROUTE 9D SHALL BE EXPOSED AND MONITORED DURING BORING OPERATIONS.
- ALL TRAFFIC CONTROL SHALL BE PER THE 619 SERIES NYSDOT STANDARD SHEETS AND CAN BE ALTERED AT ANY TIME BY NYSDOT. ALLOWABLE TIMES FOR LANE CLOSURES WILL BE DETERMINED BY NYSDOT. NO ADDITIONAL PAYMENT WILL BE MADE FOR ANY CHANGES TO THE TRAFFIC CONTROL SCHEME(S) AS ORDERED BY NYSDOT OR LOCAL MUNICIPALITY.

1
2
3
4
5

BID SET
11.04.22

REVISIONS

1	CONSTRUCTION DCS	03.06.23
2	ASB/4	08.05.23
3	ASB/06	07.18.23
4	ASB/07	08.07.23

57-21113-00

CIVIL UTILITY
PLAN 1

C4.1.ii

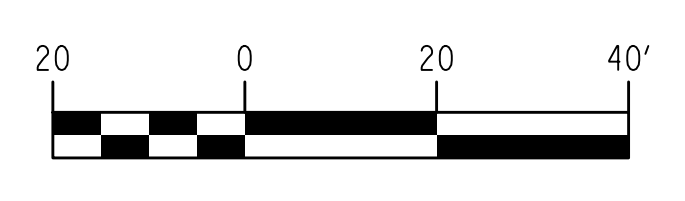
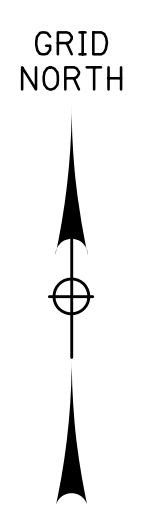
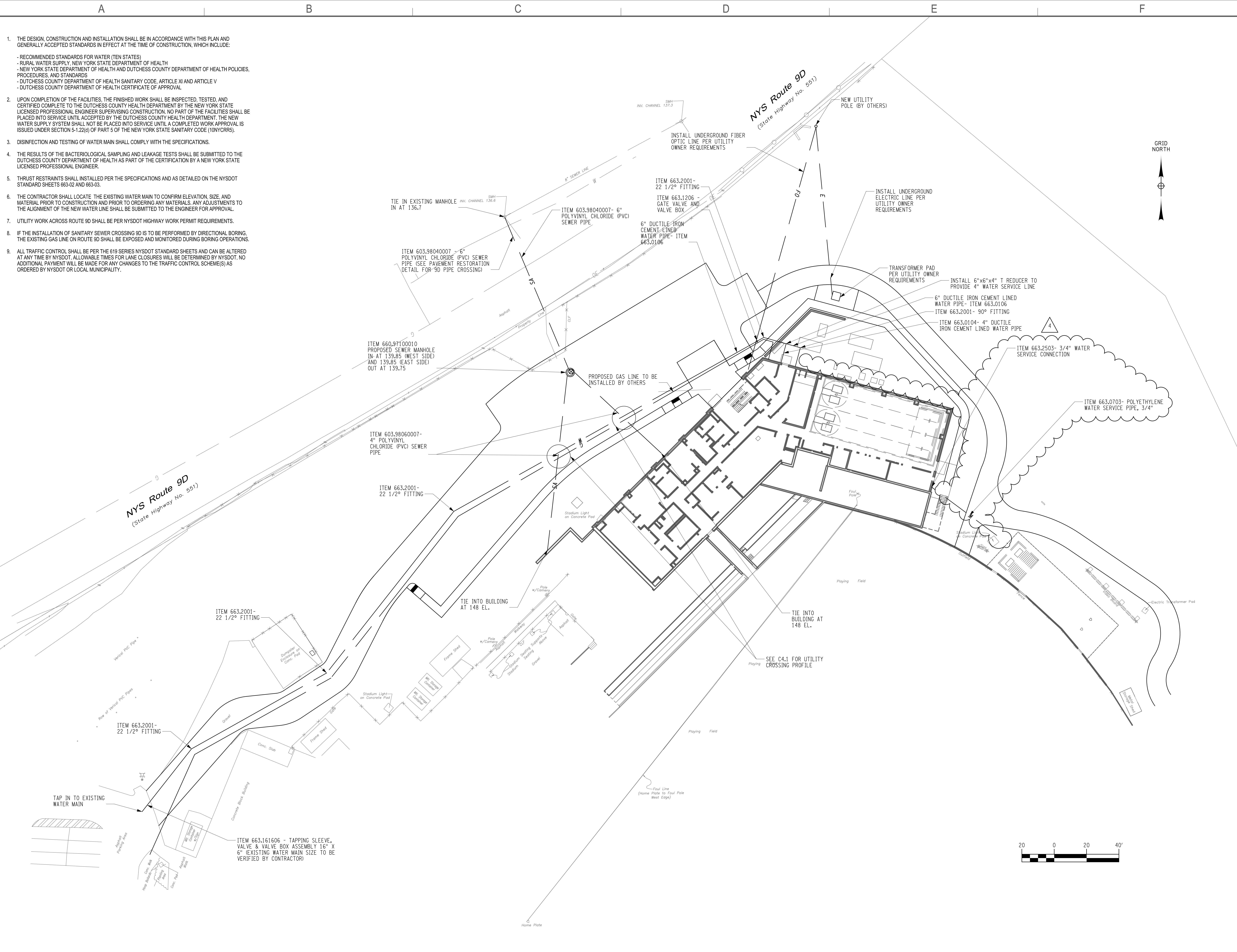

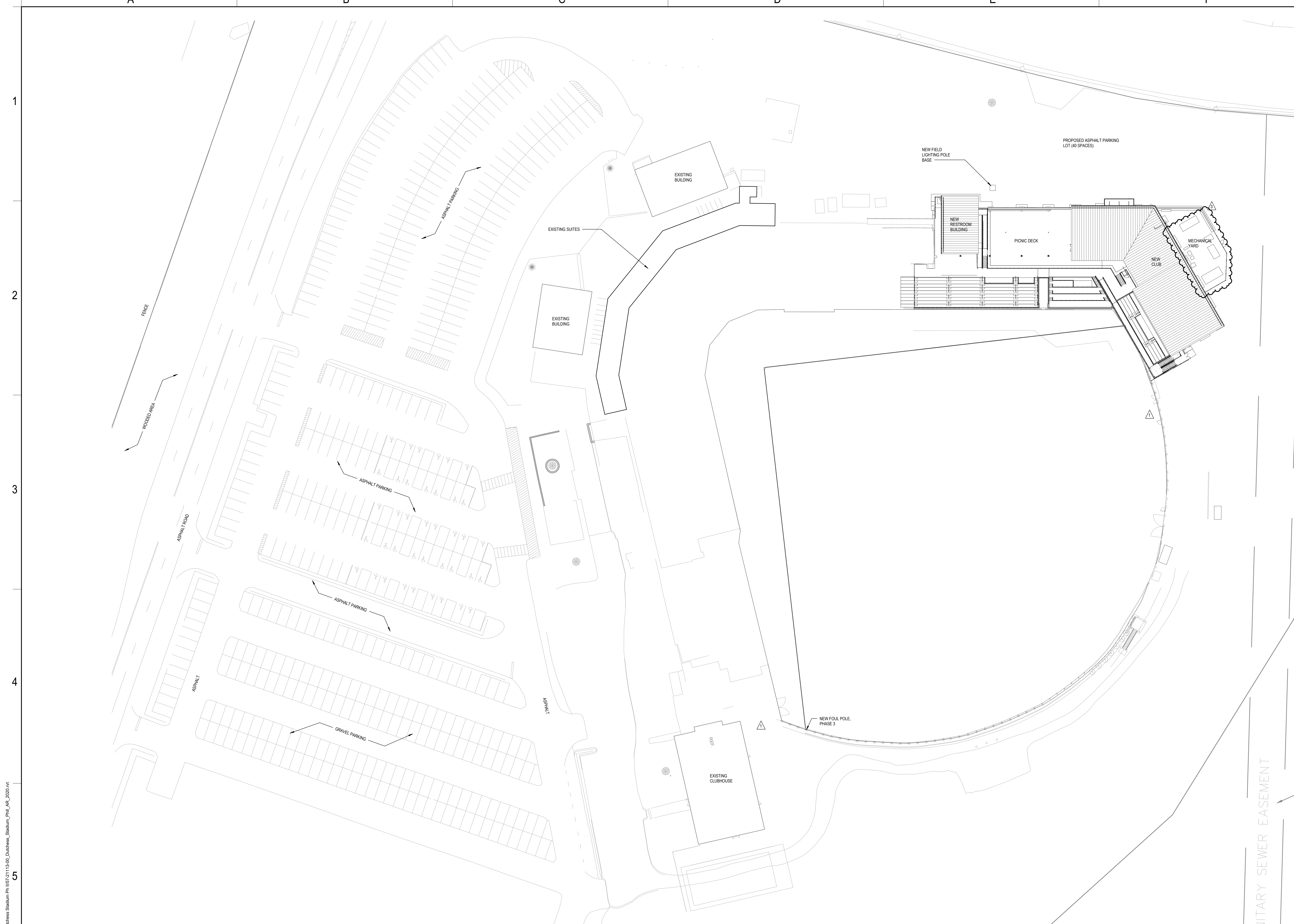

BM 360/67-21113-00_Dutchess Stadium Ph 1157-21113-00_Dutchess Stadium_Ph1_AR_2020.rvt
 1/8/2023 9:55:52 PM

ARCHITECTURAL SITE PLAN
 SCALE: 1" = 30'-0"

20' WIDE STORM

OVERFLOW SANITARY SEWER EASEMENT

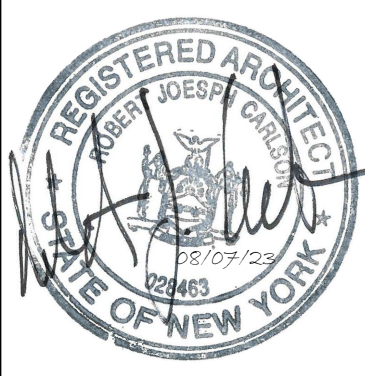

REBID DUTCHESS STADIUM NEW LEFT FIELD CLUBHOUSE, SEATING BOWL, & RESTROOM BUILDING
 OWNER: DUTCHESS COUNTY, 22 MARKET STREET Poughkeepsie, NY 12601
 1500 ROUTE 90, FISHKILL, NY 12590

BID SET
11.04.22

REVISIONS

NO.	DATE	DESCRIPTION
1	ADD 01	12.09.22
2	CONSTRUCTION DOCS	03.06.23
3	AS 107	08.07.23

57-21113-00
ARCHITECTURAL SITE PLAN

AS1.1.ii

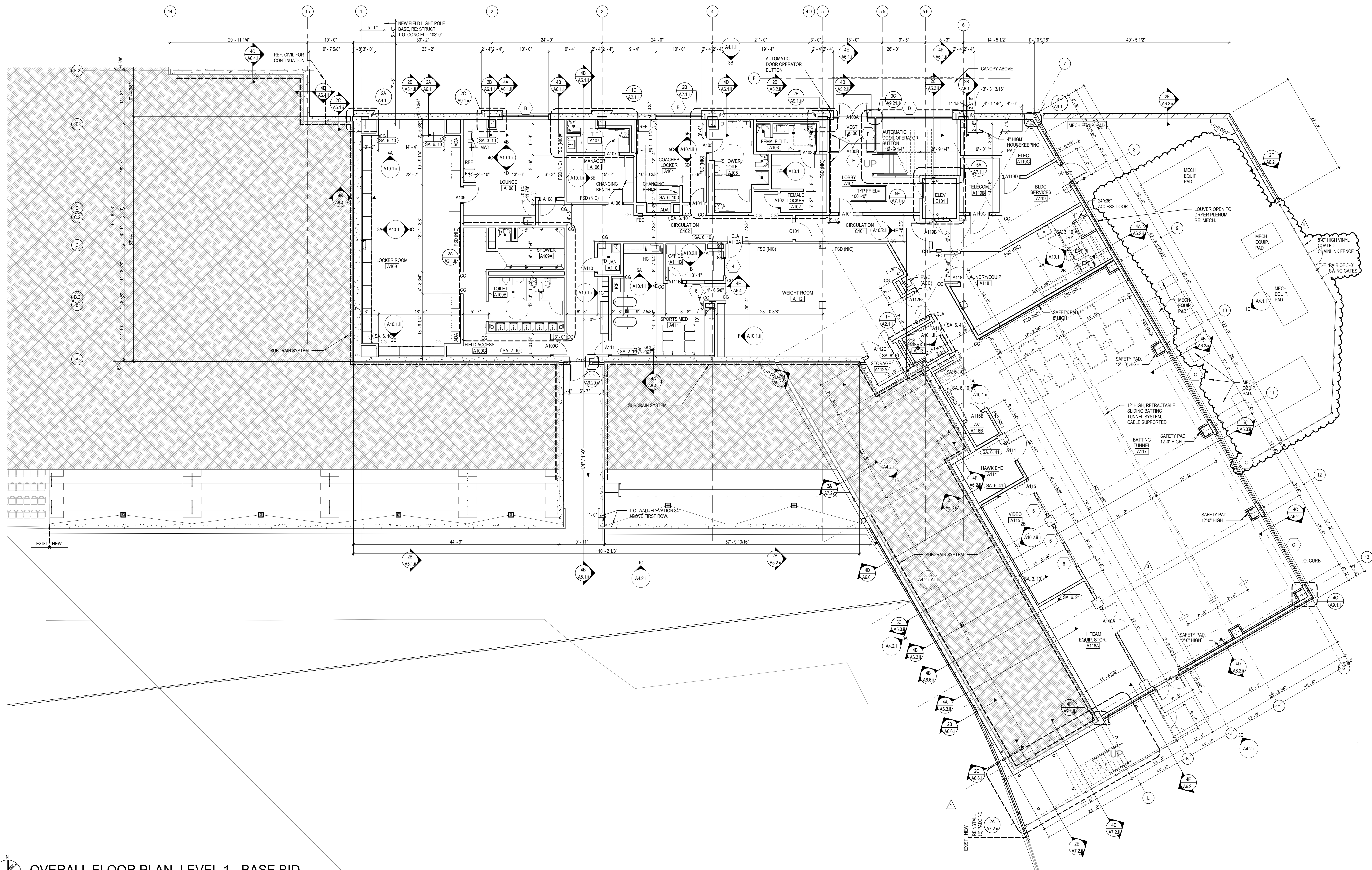

OVERALL FLOOR PLAN, LEVEL 1 - BASE BID
SCALE: 1/8" = 1'-0"

REFERENCE KEYNOTES

⑥ SHEET NOTES

GENERAL ARCHITECTURAL NOTES

KEY PLAN

- 1 INFILL OR PATCH AND REPAIR CONCRETE SLAB AREA
- 2 PATCH AND REPAIR WALL
- 3 REFERENCE FINISH PLANS FOR CONCRETE JOINTING PATTERN
- 4 FULLY-GROUT COLLAR JOINT

1. ALL INTERIOR CMU WALLS SHALL BE 8 INCHES NOMINAL THICKNESS, UNLESS NOTED OTHERWISE.
2. WALL TYPES SHALL BE DESIGNATED ON FLOOR PLANS THUS: (XX, X, XX). SEE SHEET A1.1 FOR WALL TYPES. ALL INTERIOR PARTITIONS ARE WALL TYPE SA 6.20 UNLESS NOTED OTHERWISE. SEE REFLECTED CEILING PLAN NOTES.
3. ALL MASONRY WALLS AND INTERIOR STUD WALLS SHALL EXTEND TO UNDERSIDE OF WOOD TRUSS BOTTOM CHORD ABOVE UNLESS NOTED OTHERWISE. SEE REFLECTED CEILING PLAN NOTES.
4. PROVISIONS SHALL BE MADE AT ALL FULL HEIGHT NON-BEARING WALLS FOR 1-INCH VERTICAL MOVEMENT OF THE BUILDING STRUCTURE WITHOUT TRANSFER OF COMPRESSION LOADS TO WALL. FILL IRREGULARITIES BETWEEN TOP OF WALL AND DECK ABOVE WITH MINERAL WOOL INSULATION OR FIRE STOPPING MATERIALS AS REQUIRED TO MEET FIRE RATING OF RESPECTIVE WALLS. SEE DETAILS ON SHEET A11.1.
5. SEE STRUCTURAL DRAWINGS FOR BRACING OF NON-LOAD BEARING MASONRY WALLS.
6. FURNISH AND INSTALL FIRE-TREATED WOOD BLOCKING OR METAL BACKING PLATE IN METAL STUD PARTITIONS FOR THE PROPER ANCHORAGE OF ALL WALL ATTACHED ITEMS. IE. TOILET ACCESSORIES, CASWORK, MILLWORK, WALL-MOUNTED FIXTURES, MARKER BOARDS, TACK BOARDS, DOOR STOPS, AUDIO VISUAL BRACKETS, AND OTHER WALL ATTACHED ITEMS.
7. GYPSUM BOARD SURFACES SHALL BE ISOLATED WITH CONTROL JOINTS WHERE SHOWN ON DRAWINGS AND AS DESCRIBED IN THE SPECIFICATIONS.
8. MASONRY CONTROL JOINTS (CJ) AND CONTROL JOINTS ABOVE (CIA) SHALL BE LOCATED AS SHOWN ON THE FLOOR PLAN AND BUILDING ELEVATIONS, AND WHERE LARGE PLUMBING VENTS OR RISERS OCCUR IN SINGLE WYTHE MASONRY WALLS, AND WHERE MASONRY WALLS BEARING ON THE CONCRETE FLOOR SLAB ABUT MASONRY WALLS BEARING ON CONCRETE FOOTINGS OR AS INDICATED ON DRAWINGS.
9. "MB" AND "TB" INDICATE MARKER BOARDS AND TACK BOARDS ON PLANS. THE LENGTH PRECEDES THE DESIGNATION (EXAMPLE 16" MB). ALL BOARDS ARE 4" TALL. SEE WALL ELEVATIONS OR SPECIFICATIONS FOR MOUNTING HEIGHT.
10. EXTEND FURRING CHANNELS AND GYPSUM BOARD UP 4 INCHES ABOVE FINISHED CEILING ON CMU WALLS.
11. SCRIBE GYPSUM WALL BOARD OF WALLS AND PARTITIONS TO IRREGULARITIES OF DECK ABOVE. SEAL TIGHTLY AROUND ALL PENETRATIONS.
12. PROVIDE SEISMIC BRACING FOR SUSPENDED CEILINGS OR AS SHOWN ON THE DRAWINGS.
13. DEPRESS CONCRETE SLAB @ ALL SHOWERS 1/2" RE: STRUCTURAL DETAILS. SLOPE GROUT FILL 1/4" PER FOOT TO DRAIN.

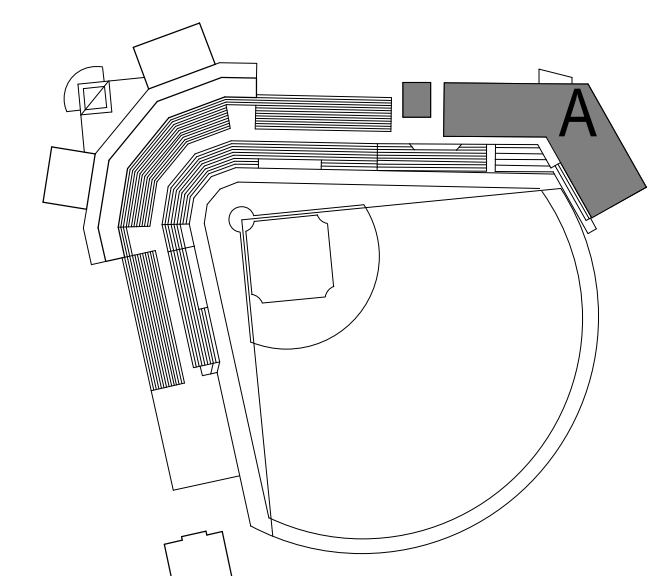

BIM 360://57-21113-00_Dutchess Stadium Ph 1157-21113-00_Dutchess Stadium_Ph1_AR_2020.rvt
 8/2/2023 9:55:28 PM

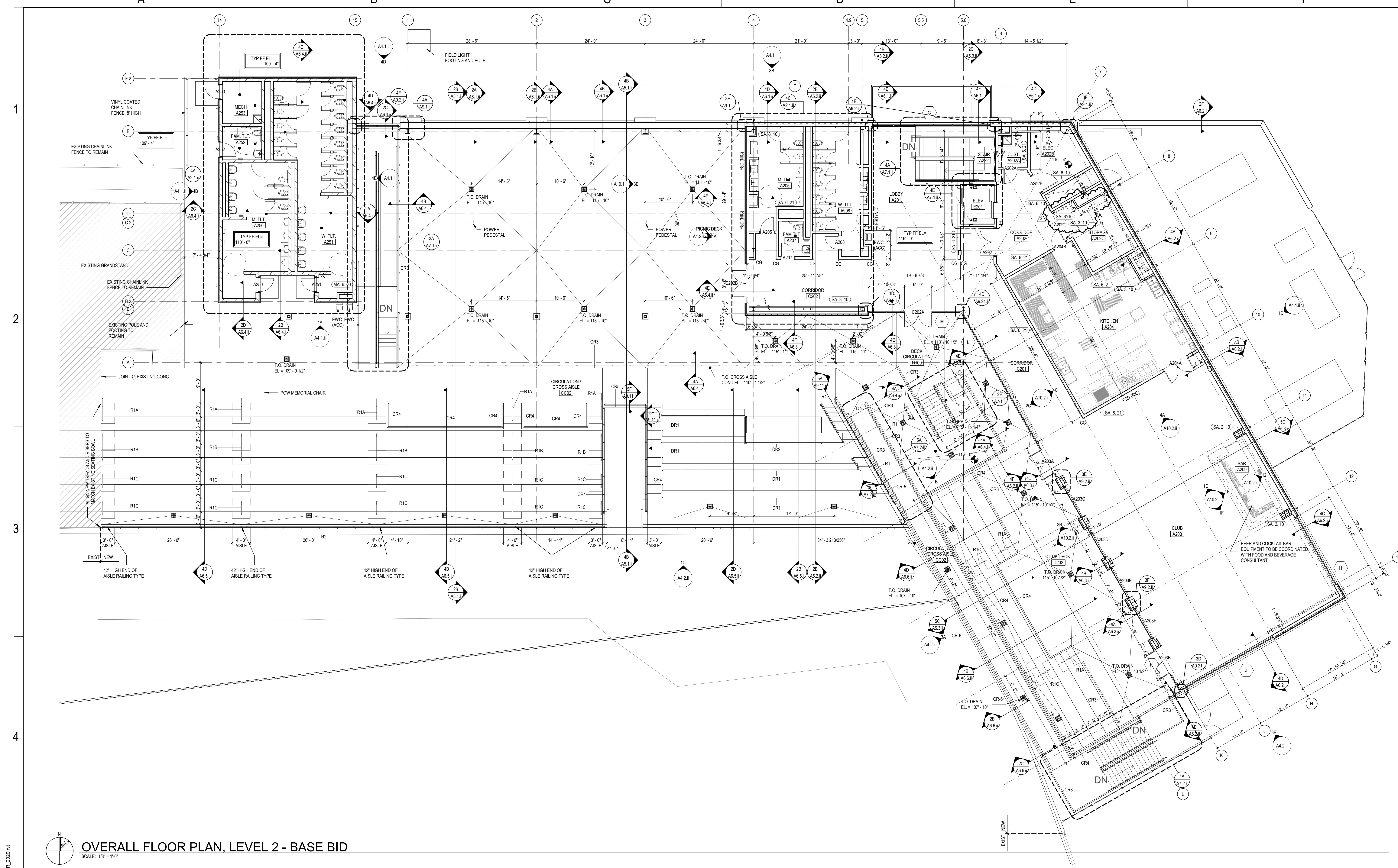

OVERALL FLOOR PLAN, LEVEL 2 - BASE BID
SCALE: 1/8" = 1'-0"

REFERENCE KEYNOTES

SHEET NOTES

- 1 INFILL OR PATCH AND REPAIR CONCRETE SLAB AREA
- 2 PATCH AND REPAIR WALL
- 3 REFERENCE FINISH PLANS FOR CONCRETE JOINTING PATTERN
- 4 FULLY-GROUT COLLAR JOINT.

KEY PLAN

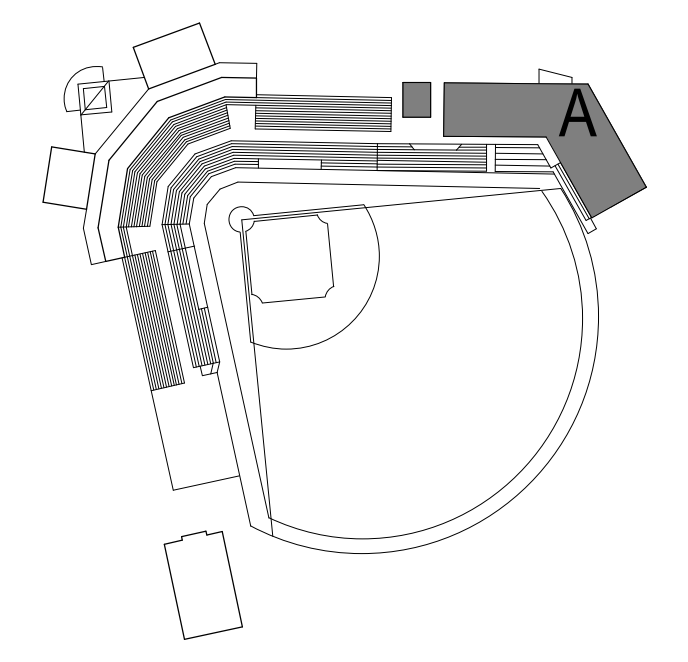

BM 360/62-21113-00_Dutchess Stadium Ph II 057-21113-00_Dutchess Stadium_Ph II_AR_2020.rvt
 18/02/2023 9:55:44 PM

A

B

C

D

E

F

1

2

3

4

5

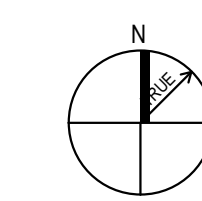
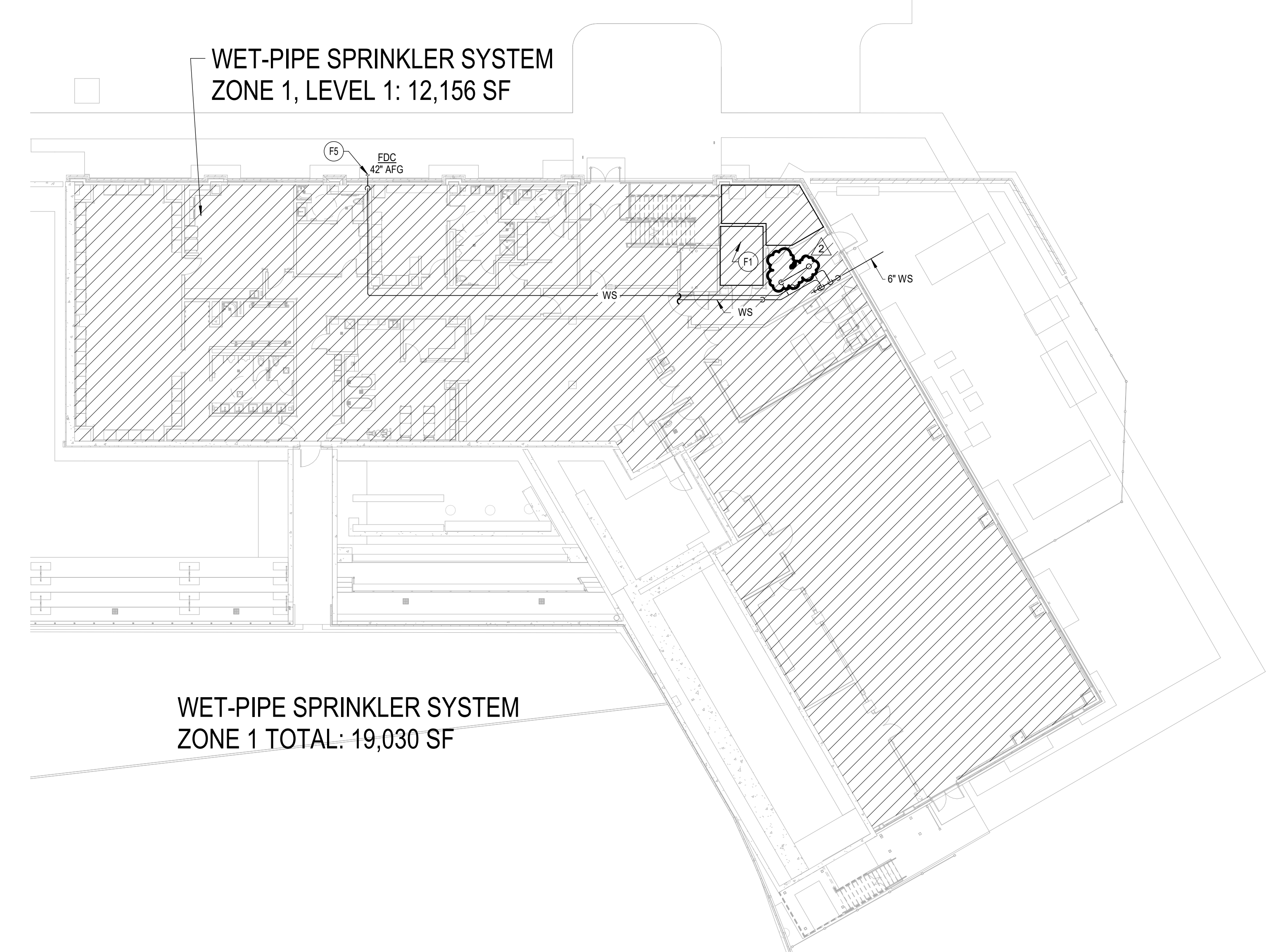

FIRE PROTECTION PLAN - AREA A - LEVEL 1 - BASE BID
SCALE: 1/16" = 1'-0"

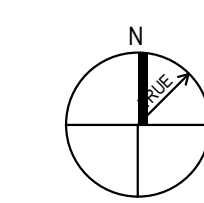
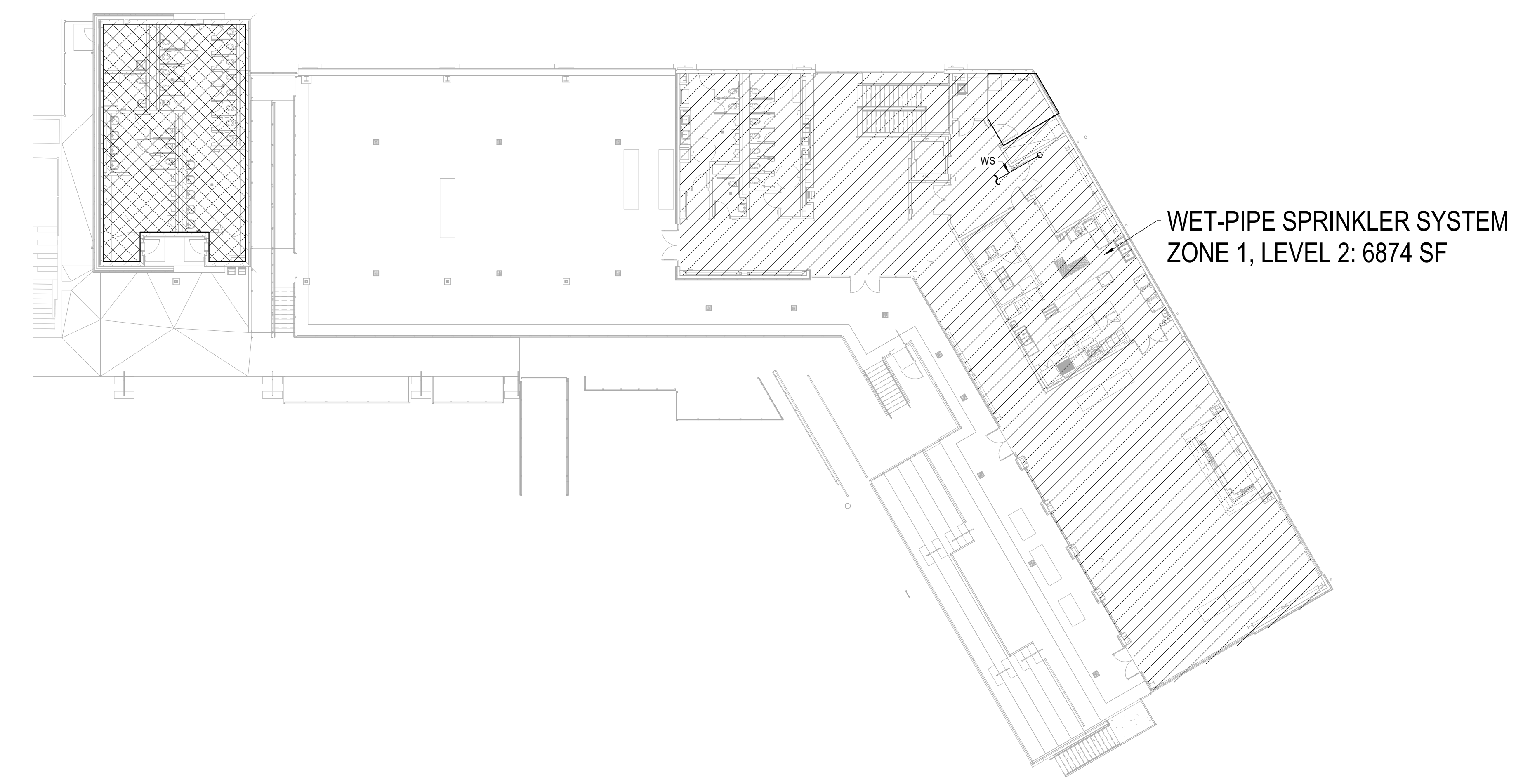

FIRE PROTECTION PLAN - AREA A - LEVEL 2 - BASE BID
SCALE: 1/16" = 1'-0"

GENERAL NOTES

A FOR SYMBOLS AND ABBREVIATIONS SEE DRAWING FPO.1.1.

SHEET NOTES

- F1 ELECTRICAL/IT ROOM. DO NOT ROUTE PIPING ABOVE THIS ROOM. USE SIDEWALL SPRINKLER HEADS.
- F5 COORDINATE FIRE DEPARTMENT CONNECTION LOCATION WITH FIRE CHIEF OF THE CHELSEA FIRE DISTRICT.

KEY PLAN

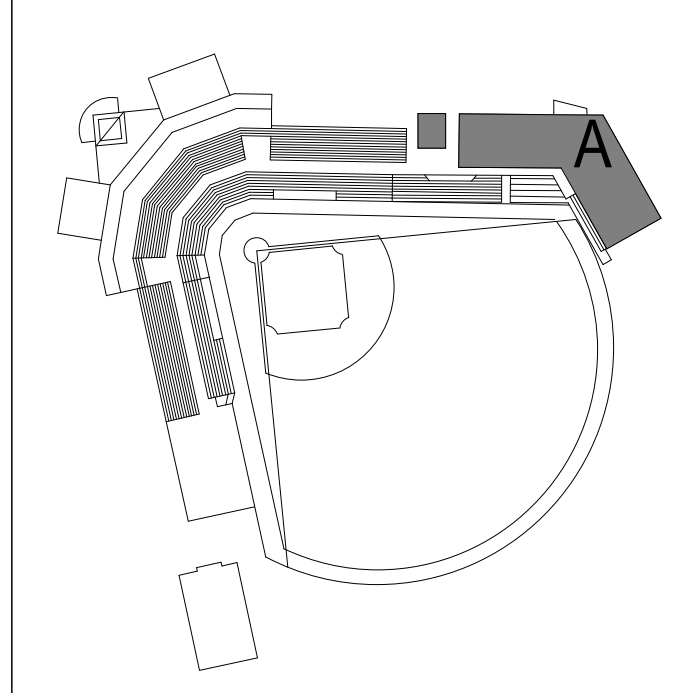

REBID DUTCHESS STADIUM NEW LEFT FIELD CLUBHOUSE, SEATING BOWL, & RESTROOM BUILDING
OWNER: DUTCHESS COUNTY, 22 MARKET STREET POUGHKEEPSIE, NY 12601
1500 ROUTE 90, FISHKILL, NY 12590

BID SET

11.04.22	
REVISIONS	
1 CONSTRUCTION DOCS	03.06.23
2 PKG 2 - ASI UP	08.07.23

57-21113-00

FIRE PROTECTION PLANS - AREA A

FP1.1A.ii

B:\650\57-21113-00_Dutchess Stadium\PH\57-21113-00_Dutchess Stadium_Plan_MEP_2020.rvt
 8/7/2023 2:40:53 PM

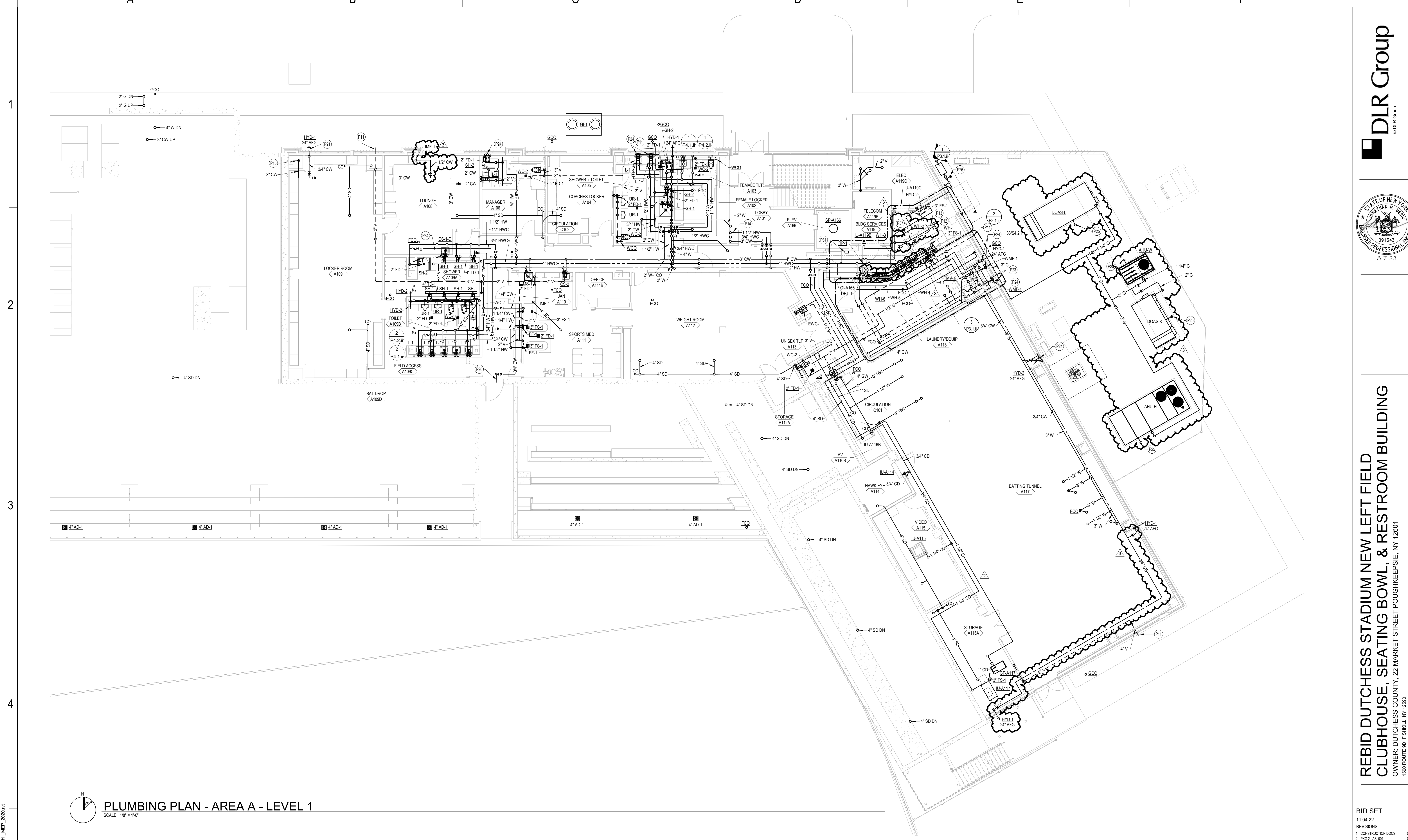

PLUMBING PLAN - AREA A - LEVEL 1
SCALE: 1/8" = 1'-0"

GENERAL NOTES

A FOR SYMBOLS AND ABBREVIATIONS SEE DRAWING P0.1.

SHEET NOTES

- P11 4" SANITARY VENT TERMINATION. PROVIDE WITH 45° ELBOW WITH BIRD SCREEN.
- P12 DOMESTIC COLD WATER UP TO LEVEL ABOVE. SEE P2.2A.I FOR CONTINUATION.
- P13 NATURAL GAS UP TO LEVEL ABOVE.
- P14 DOMESTIC COLD AND HOT WATER UP TO LEVEL ABOVE AND DOMESTIC HOT WATER RECIRCULATION DOWN FROM LEVEL ABOVE. SEE P2.2A.I FOR CONTINUATION.
- P15 DOMESTIC COLD WATER DOWN TO BELOW GRADE. SEE P1.1A.II FOR CONTINUATION.
- P20 3/4" DOMESTIC COLD WATER TO WALL HYDRANT ABOVE SEATING BOWL WALKWAY ON LEVEL ABOVE. INSTALL SO THAT PIPING IS TIGHT TO BOTTOM OF STRUCTURE. SEE P2.2A.II FOR CONTINUATION.
- P21 WALL HYDRANT TO FUNCTION AS MAIN BUILDING BLOW DOWN CONNECTION. REFER TO DETAIL 1E.P1.II FOR ADDITIONAL INFORMATION.
- P23 4" OIL SEPARATOR VENT TERMINATIONS. PROVIDE WITH 45° ELBOW WITH BIRD SCREEN. INSTALL VENTS PER OIL SEPARATOR MANUFACTURER'S INSTRUCTIONS.
- P24 ALL PLUMBING PIPING IN THIS EXTERIOR WALL TO BE INSTALLED ON INTERIOR SIDE OF INSULATION.

SHEET NOTES

- P25 DRAIN CONDENSATE TO GRAVEL SURROUNDING CONCRETE EQUIPMENT PADS IN MECHANICAL YARD. CONDENSATE PIPING TO BE COPPER.
- P26 2" GAS PIPING DOWN TO BELOW GRADE. SEE P1.1A.II FOR CONTINUATION.
- P31 INSTALL SUMP PUMP SIMPLEX ALARM PANEL IN THIS LOCATION.
- P34 CONNECT DISHWASHER DRAIN TO SINK SANITARY. REFER TO DETAIL 1E.P1.II FOR CONTINUATION.
- P37 ROUTE GAS AND DOMESTIC COLD WATER PIPING STACKED TIGHT TOGETHER AS HIGH AS POSSIBLE BETWEEN CONCRETE STRUCTURAL BEAMS ABOVE DUCTWORK.

KEY PLAN

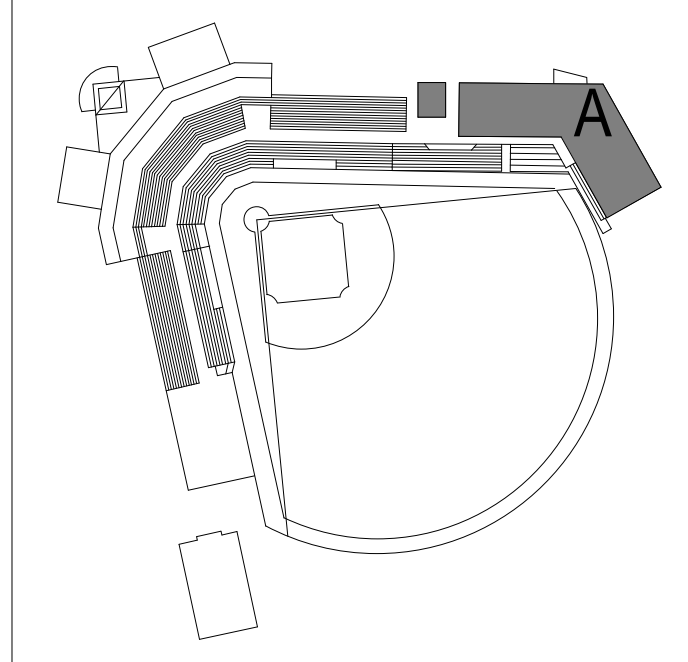

BID SET
11.04.22

REVISIONS

1	CONSTRUCTION DOCS	03.06.23
2	PKG 2 - ASI 001	06.07.23
3	PKG 2 - ASI 01	06.07.23

B:\0360\57-21113-00_Dutchess Stadium\PH\057-21113-00_Dutchess Stadium_Plan_MEP_2020.rvt 8/7/2023 2:41:28 PM

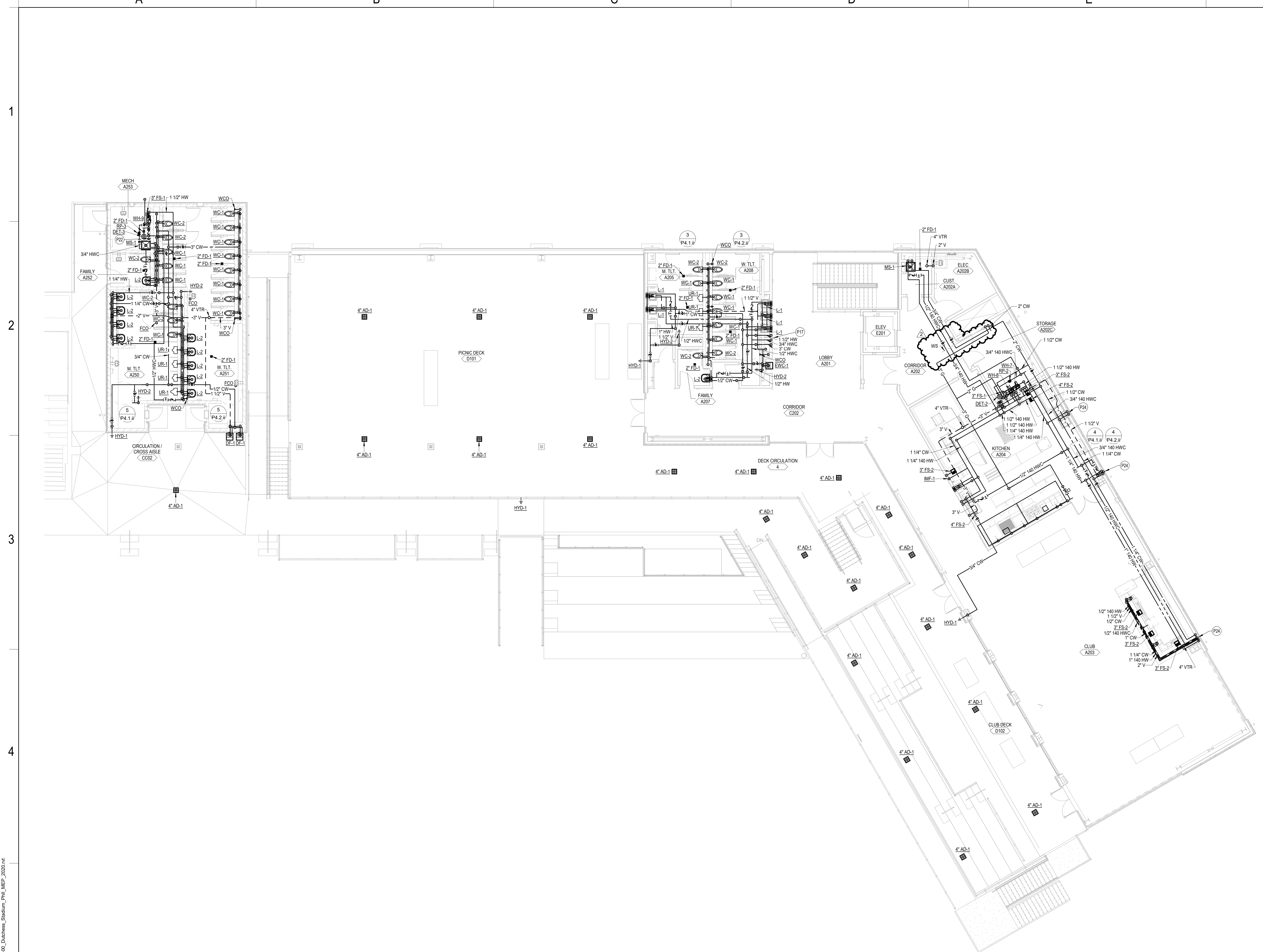

GENERAL NOTES
 A FOR SYMBOLS AND ABBREVIATIONS SEE DRAWING P0.1.

SHEET NOTES
 P17 DOMESTIC COLD AND HOT WATER UP FROM LEVEL BELOW AND DOMESTIC HOT WATER RECIRCULATION DOWN TO LEVEL BELOW. SEE P2.1A.II FOR CONTINUATION.
 P22 REMOTE LOCATION BLOW DOWN CONNECTION. REFER TO DETAIL 1E.PS.1.II FOR ADDITIONAL INFORMATION.
 P24 ALL PLUMBING PIPING IN THIS EXTERIOR WALL TO BE INSTALLED ON INTERIOR SIDE OF INSULATION.

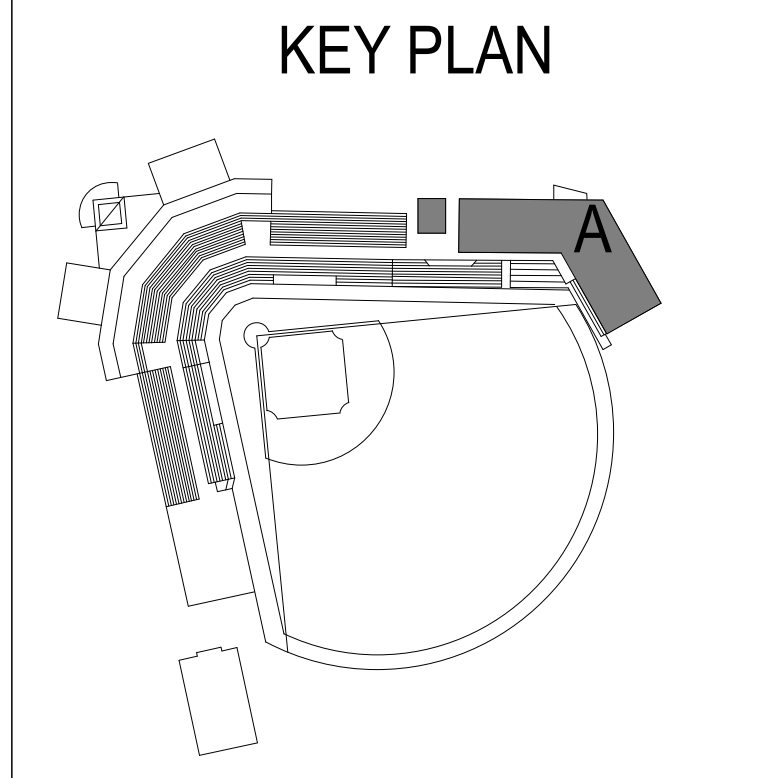

BIM 360://57-21113-00_Dutchess Stadium_Plan_1157-21113-00_Dutchess Stadium_Plan_MEP_2020.rvt
 8/20/23 9:08:41 AM

PLUMBING PLAN - AREA A - LEVEL 2
 SCALE: 1/8" = 1'-0"





REBID DUTCHESS STADIUM NEW LEFT FIELD CLUBHOUSE, SEATING BOWL, & RESTROOM BUILDING
OWNER: DUTCHESS COUNTY, 22 MARKET STREET POUGHKEEPSIE, NY 12601
 1500 ROUTE 9D, FISHKILL, NY 12530

BID SET
 11.04.22
REVISIONS
 1 CONSTRUCTION DOCS 03.06.23
 2 PKG 2 - ASI UP 08.07.23

57-21113-00
PLUMBING PLAN - AREA A - LEVEL 2

P2.2A.II

A

B

C

D

E

F

1

2

3

4

5

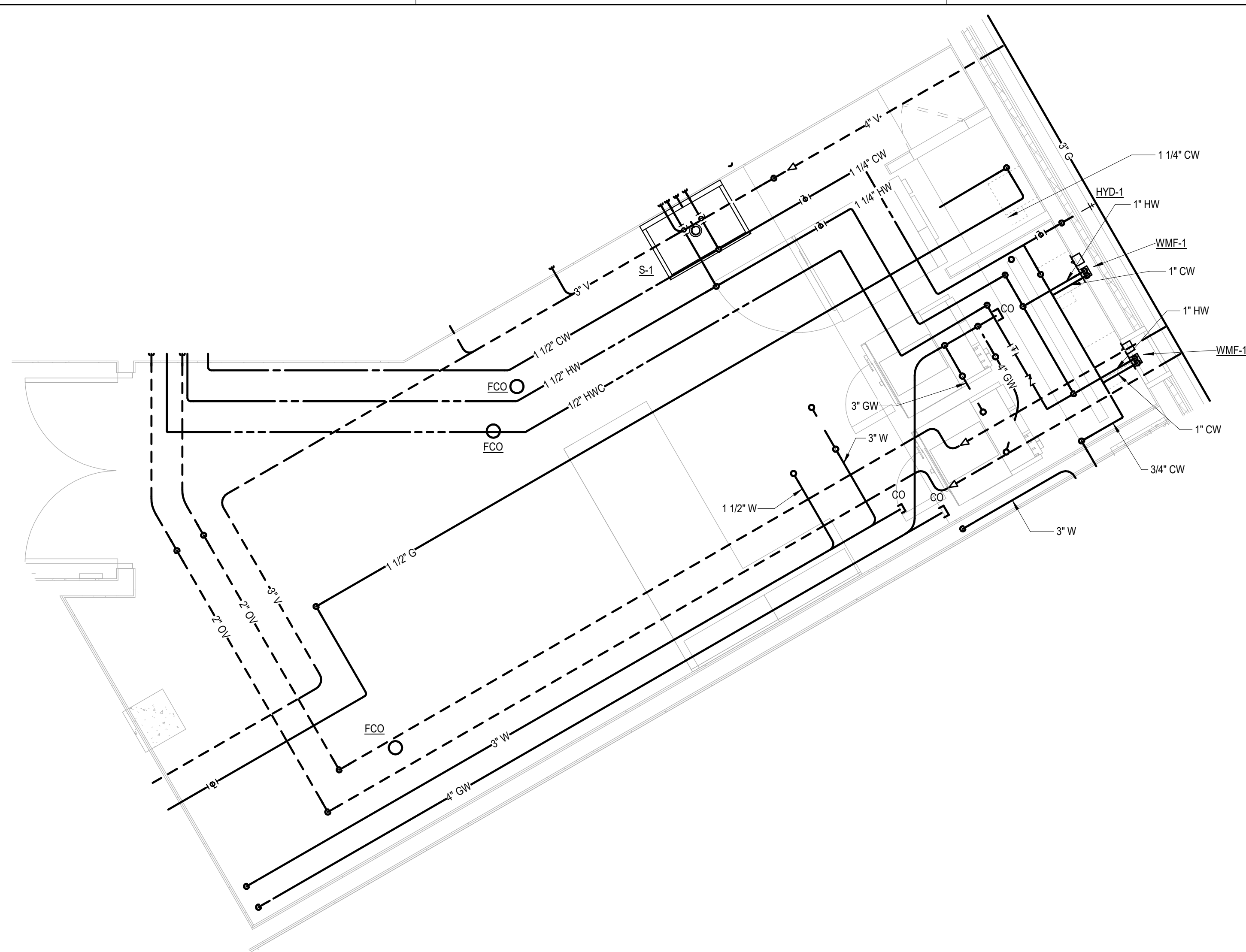

3 LAUNDRY/EQUIP (A118) ENLARGED PLUMBING PLAN
 P3.1.i SCALE: 3/8\"/>

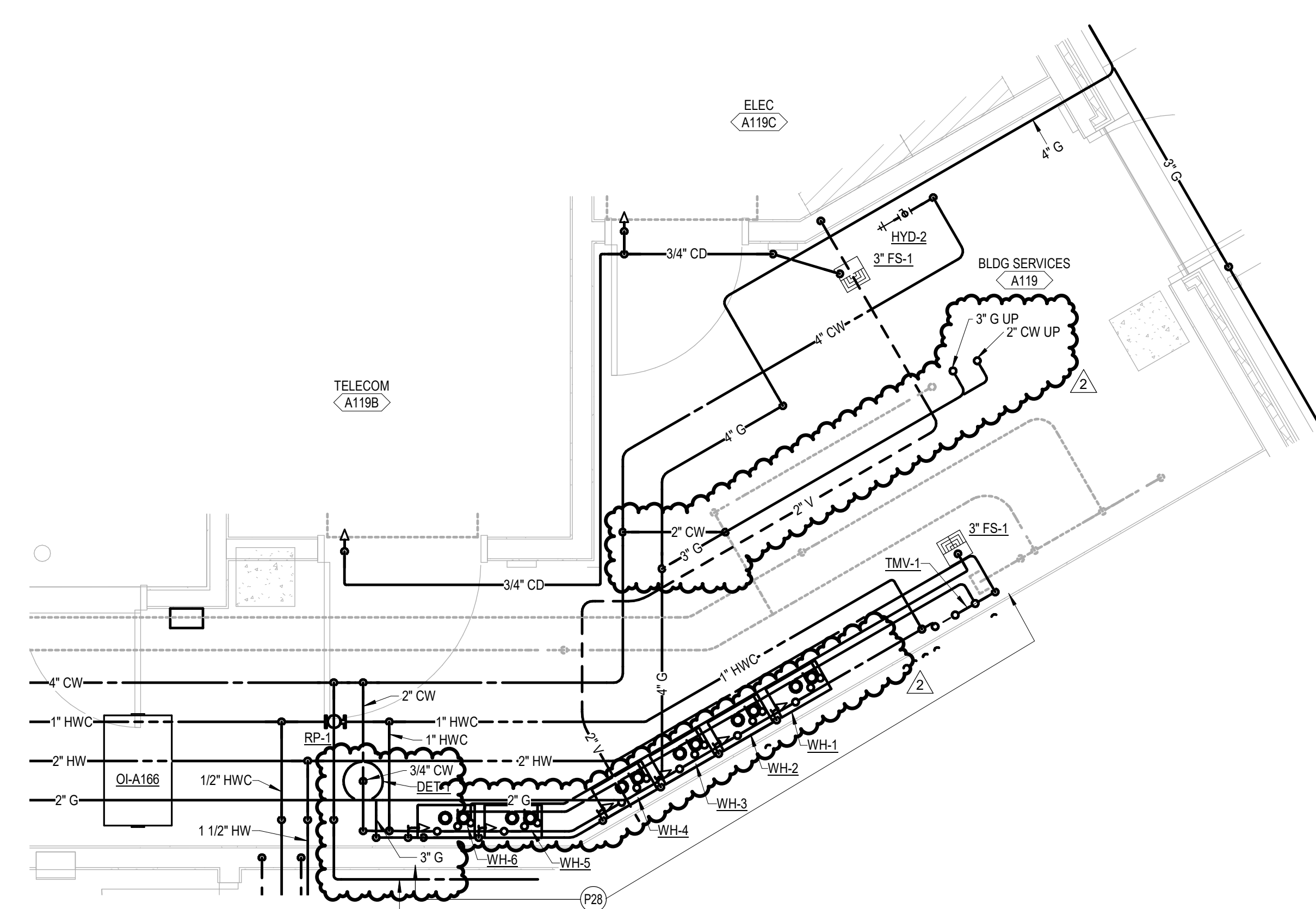

2 BLDG SERVICES (A123) ENLARGED PLUMBING PLAN
 P3.1.i SCALE: 3/8\"/>

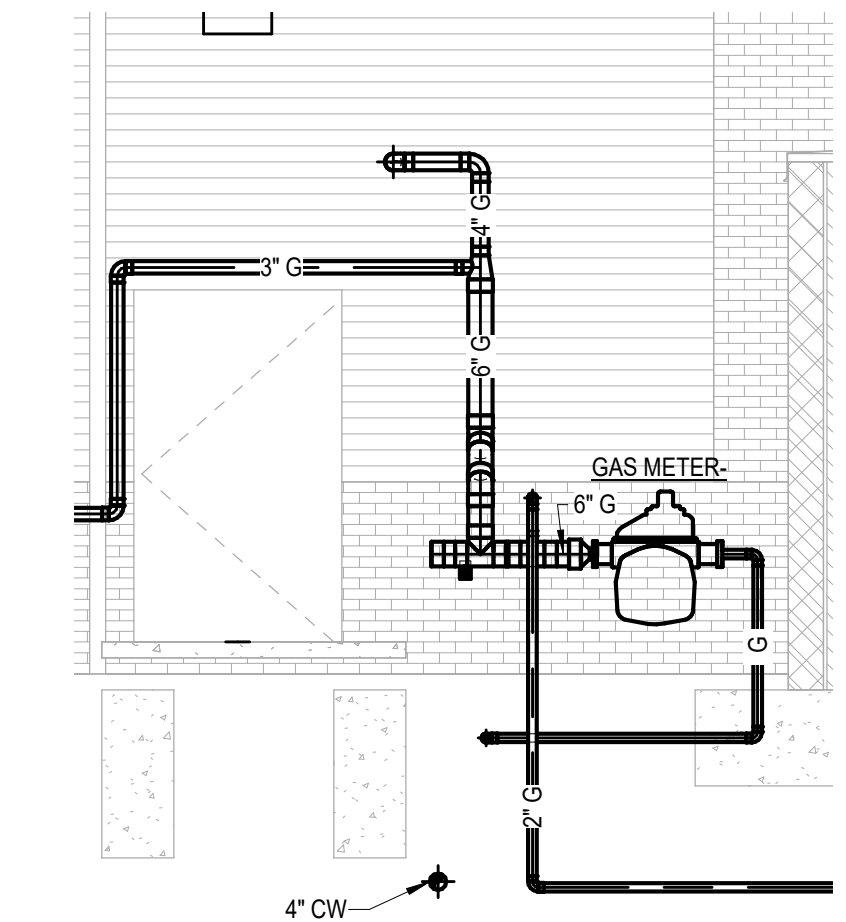

1 GAS METER SECTION
 P3.1.i SCALE: 1/4\"/>

GENERAL NOTES

A FOR SYMBOLS AND ABBREVIATIONS SEE DRAWING P0.1.

SHEET NOTES

P28 REFER TO DETAIL SD/PS.1.1 FOR PIPE SIZES TO WATER HEATERS AND ADDITIONAL INFORMATION.



REBID DUTCHESS STADIUM NEW LEFT FIELD CLUBHOUSE, SEATING BOWL, & RESTROOM BUILDING
 OWNER: DUTCHESS COUNTY, 22 MARKET STREET POUGHKEEPSIE, NY 12601
 1500 ROUTE 90, FISHKILL, NY 12530

BID SET
 11.04.22

REVISIONS	DATE
1 CONSTRUCTION DOCS	03.06.23
2 PKG 2 - ASI UP	08.07.23

57-21113-00
 ENLARGED PLUMBING PLANS AND SECTIONS

P3.1.ii

B:\650\57-21113-00_Dutchess Stadium\PH\057-21113-00_Dutchess Stadium_Plan_MEP_2020.rvt
 8/7/2023 9:10:10 AM

A

B

C

D

E

F

1

2

3

4

5

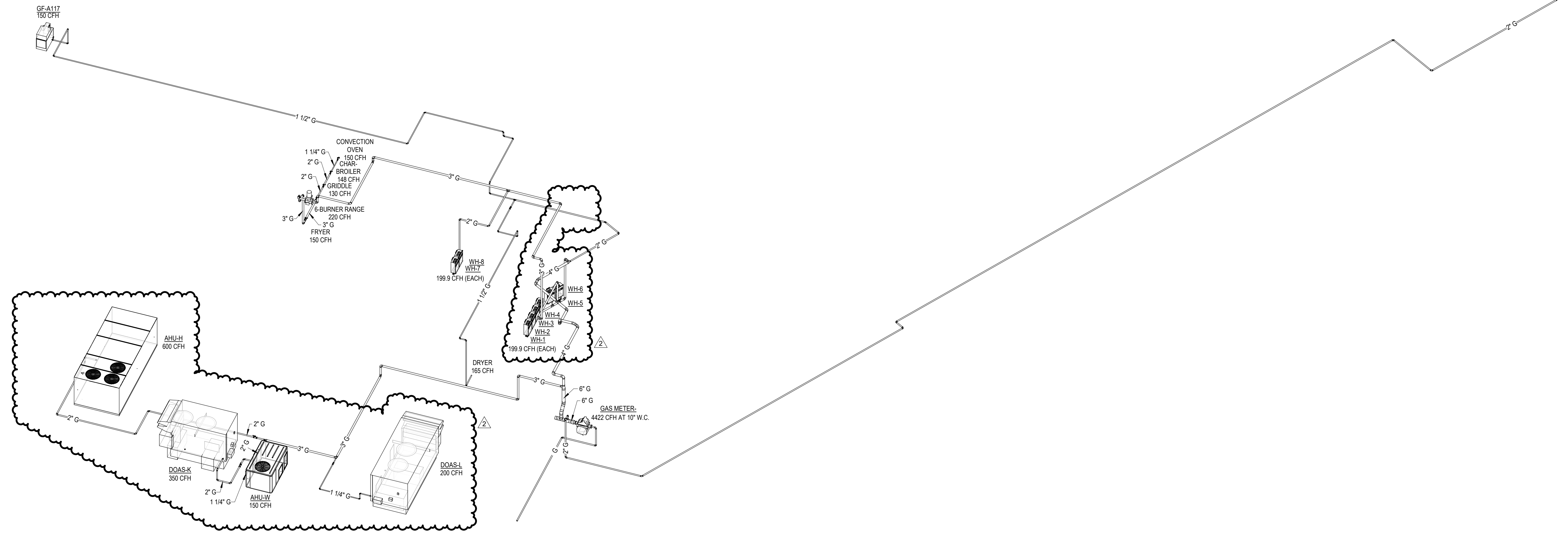

1 NATURAL GAS ISOMETRIC DIAGRAM
 P4.3.ii NO SCALE



REBID DUTCHESS STADIUM NEW LEFT FIELD CLUBHOUSE, SEATING BOWL, & RESTROOM BUILDING
 OWNER: DUTCHESS COUNTY, 22 MARKET STREET POUGHKEEPSIE, NY 12601
 1500 ROUTE 90, FISHKILL, NY 12530

BID SET
 11.04.22

REVISIONS	
1 CONSTRUCTION DOCS	03.06.23
2 PKG 2 - ASI UP	08.07.23

57-21113-00
 NATURAL GAS ISOMETRIC DIAGRAM

B:\650\57-21113-00_Dutchess Stadium_Phi\57-21113-00_Dutchess Stadium_Phi_MEP_2020.rvt
 8/7/2023 9:10:23 AM

GENERAL NOTES

A FOR SYMBOLS AND ABBREVIATIONS SEE DRAWING M0.1.

SHEET NOTES

- H3 EXPOSED DUCTWORK TO BE DOUBLE WALL SPIRAL WITH PAINT GRIP SURFACE.
- H4 WALK-IN FREEZER CONDENSING UNIT.
- H5 WALK-IN COOLER CONDENSING UNIT.
- H6 SUPPLY AIR DUCT UP TO LEVEL ABOVE. SEE M1.2A FOR CONTINUATION.
- H7 RETURN AIR DUCT DOWN FROM LEVEL ABOVE. SEE M1.2A FOR CONTINUATION.
- H8 EXHAUST DUCT UP TO EXHAUST FAN ON ROOF.
- H14 CENTERLINE OF DUCT IS 13" AFF OF WEIGHT ROOM - A112.
- H15 BOTTOM OF GRILLE IS 6" AFF OF BUILDING SERVICES - A119.
- H17 STERLING OR EQUAL HORIZONTAL CONCENTRIC VENT KIT. INSTALL PER MANUFACTURER'S INSTRUCTIONS.
- H21 PROVIDE CONCRETE PAD EXTENDING MINIMUM 3" ABOVE GRADE FOR GROUND MOUNTED RTU.
- H22 PROVIDE CONCRETE PAD EXTENDING MINIMUM 3" ABOVE GRADE FOR GROUND MOUNTED OUTDOOR UNIT.
- H26 FOR STACKED DUCTS, ROUTE TOP DUCT TIGHT TO UNDERSIDE OF STRUCTURE. ROUTE DUCT BELOW TIGHT TO BOTTOM OF TOP DUCT.
- H27 ROUTE DUCT TIGHT TO UNDERSIDE OF STRUCTURE. REFER TO DETAIL SBM7.1 FOR ADDITIONAL INFORMATION.
- H29 REFER TO DETAIL 30.5A.2.1 FOR WATER HEATER FLUE AND COMBUSTION AIR PENETRATIONS THROUGH SECOND FLOOR SLAB.

KEY PLAN

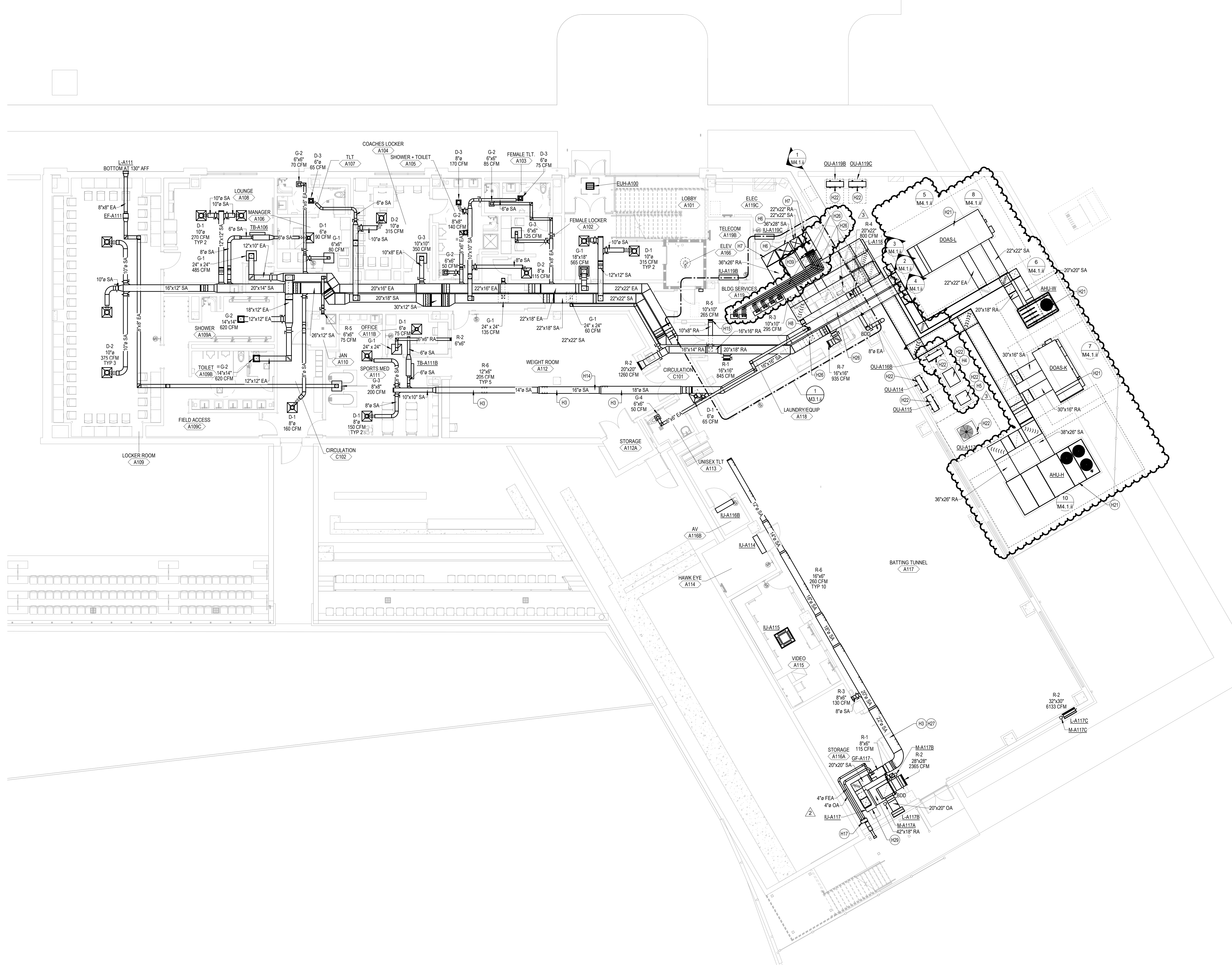
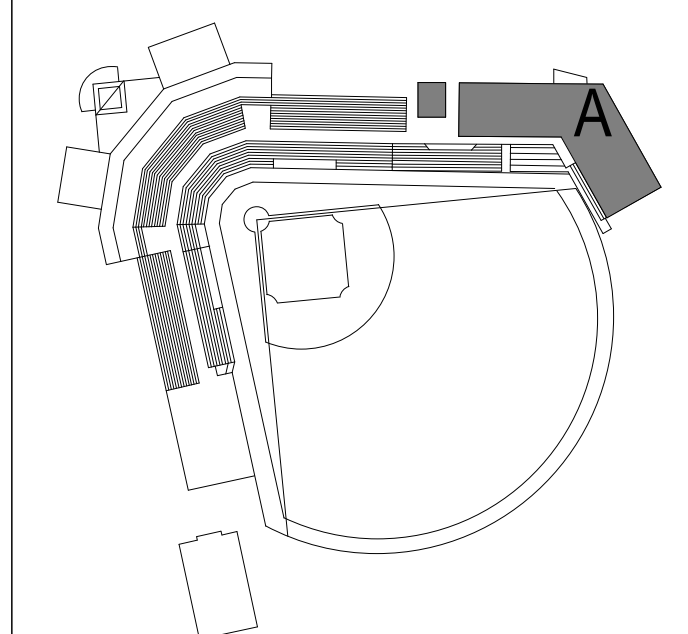

HVAC PLAN - AREA A - LEVEL 1
SCALE: 1/8" = 1'-0"

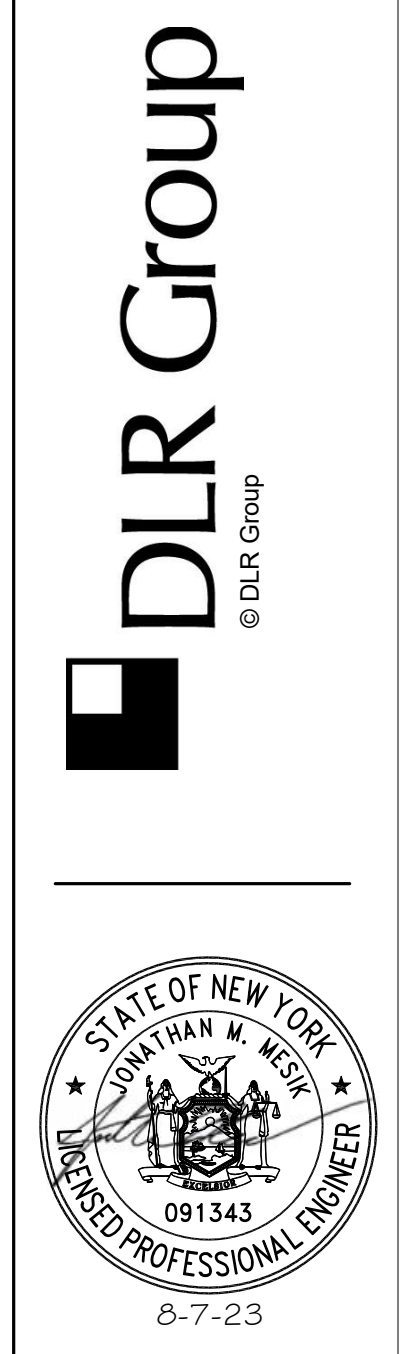

REBID DUTCHESS STADIUM NEW LEFT FIELD CLUBHOUSE, SEATING BOWL, & RESTROOM BUILDING
OWNER: DUTCHESS COUNTY, 22 MARKET STREET Poughkeepsie, NY 12601
1500 ROUTE 90, FISHKILL, NY 12520

BID SET

11.04.22	
REVISIONS	
1 CONSTRUCTION DOCS	03.08.23
2 PKG 2 - REV R004	08.27.23
3 PKG 2 - REV R017	08.07.23

57-21113-00
HVAC PLAN - AREA A - LEVEL 1
M1.1A.ii

B:\000\57-21113-00_Dutchess Stadium\PH\57-21113-00_Dutchess Stadium_Plan_MEP_2020.rvt
 8/7/2023 2:41:11 PM

1
2
3
4
5

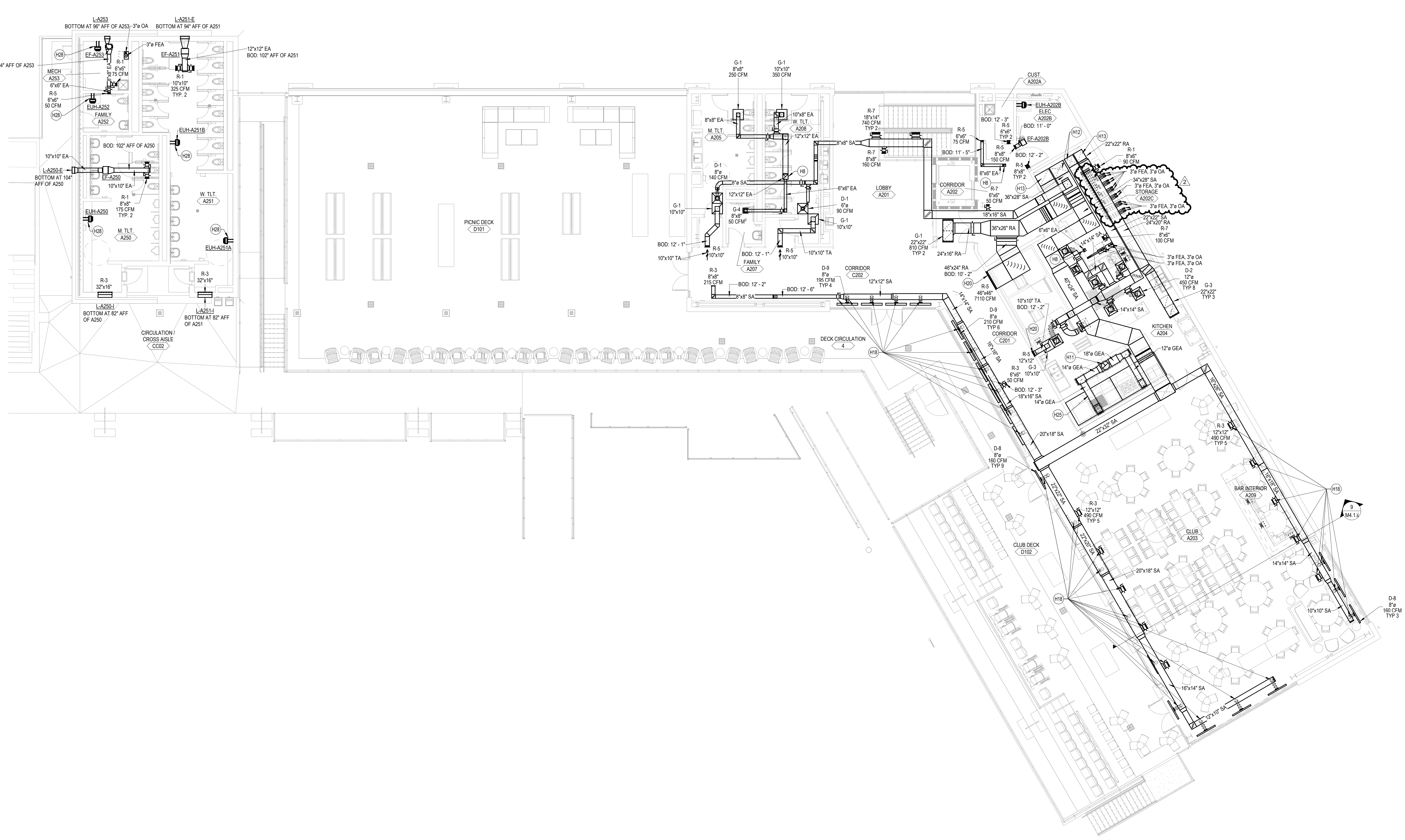

HVAC PLAN - AREA A - LEVEL 2
SCALE: 1/8" = 1'-0"

GENERAL NOTES

A FOR SYMBOLS AND ABBREVIATIONS SEE DRAWING M0.1.

SHEET NOTES

- H8 EXHAUST DUCT UP TO EXHAUST FAN ON ROOF.
- H11 GREASE EXHAUST AIR DUCT UP TO KITCHEN GREASE EXHAUST FAN EF-1.
- H12 SUPPLY AIR DUCT UP FROM LEVEL BELOW. SEE M1.1A FOR CONTINUATION.
- H13 RETURN AIR DUCT DOWN TO LEVEL BELOW. SEE M1.1A FOR CONTINUATION.
- H18 PROVIDE YOUNG REGULATOR BOWDEN REMOTE CABLE CONTROL ASSEMBLY MODEL 270 OR EQUAL TO CONTROL VOLUME DAMPERS ABOVE HARD CEILING OF SOFFIT. LOCATE CONTROLLERS FOR THIS DUCT BRANCH IN SOFFIT ACCESSIBLE BY A SINGLE 12"x12" ACCESS PANEL.
- H20 INSTALL GRILLE SO THAT BLADES ARE ANGLED UP.
- H25 KITCHEN EXHAUST GREASE DUCT. REFER TO M7.2 AND M7.3 FOR ADDITIONAL INFORMATION.
- H28 INSTALL UNIT HEATER WITH BOTTOM AT 102" AFF.

KEY PLAN

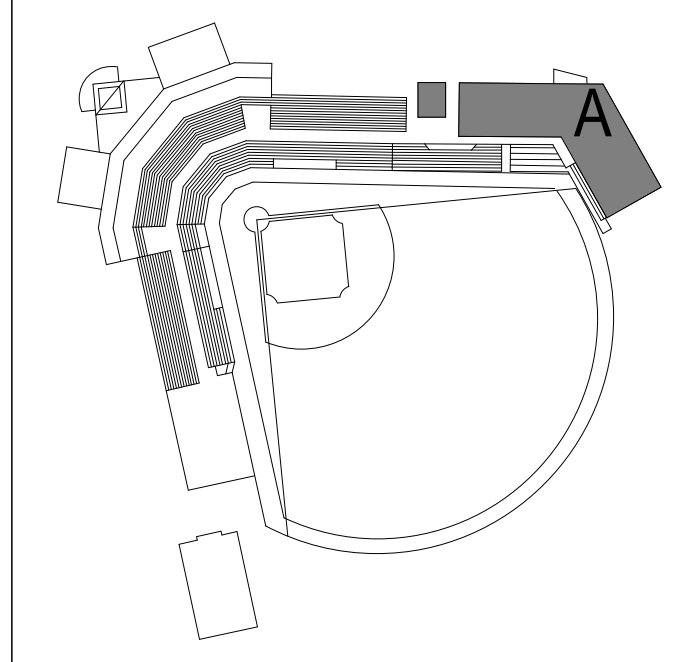

REBID DUTCHESS STADIUM NEW LEFT FIELD CLUBHOUSE, SEATING BOWL, & RESTROOM BUILDING
OWNER: DUTCHESS COUNTY, 22 MARKET STREET Poughkeepsie, NY 12601
1500 ROUTE 90, FISHKILL, NY 12530

BID SET

11.04.22	
REVISIONS	
1 CONSTRUCTION DOCS	03.06.23
2 PKG 2 - ASI UP	08.07.23

57-21113-00
HVAC PLAN - AREA A - LEVEL 2

M1.2A.ii

B:\360\57-21113-00_Dutchess Stadium\PH\057-21113-00_Dutchess Stadium_Plan_MEP_2020.rvt
 8/12/2023 9:07:14 AM

A

B

C

D

E

F

1

2

3

4

5



GENERAL NOTES

A FOR SYMBOLS AND ABBREVIATIONS SEE DRAWING M0.1.

SHEET NOTES

- H9 EF-1 IS KITCHEN HOOD EXHAUST FAN. REFER TO M7.2 FOR FAN INFORMATION.
- H24 SCHEDULE 40 CPVC WH-7 AND WH-8 COMBUSTION AIR INTAKE AND VENT UP TO CONCENTRIC VENT TERMINAL. INSTALL PER WATER HEATER AND CONCENTRIC VENT TERMINAL MANUFACTURERS' INSTRUCTIONS.
- H38 SCHEDULE 40 CPVC COMBUSTION AIR INTAKE AND VENT UP TO CONCENTRIC VENT TERMINAL. INSTALL PER WATER HEATER AND CONCENTRIC VENT TERMINAL MANUFACTURERS' INSTRUCTIONS.

KEY PLAN

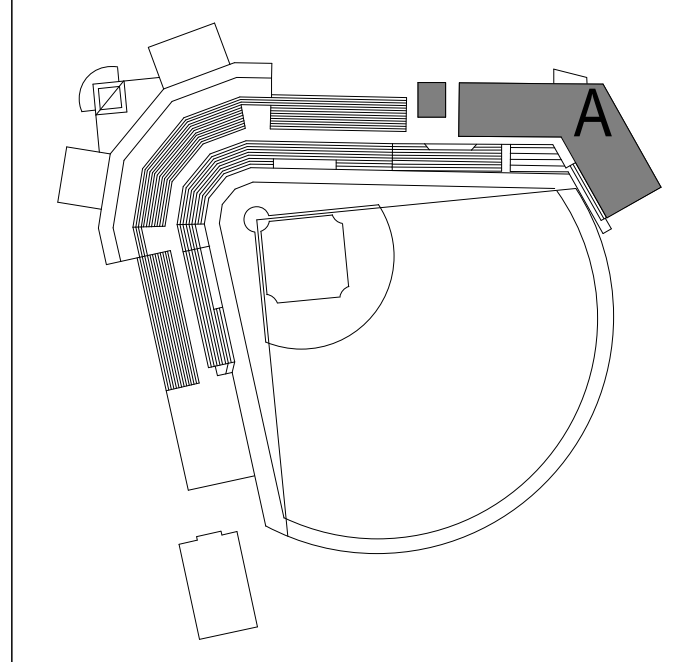

MECHANICAL ROOF PLAN - AREA A
 SCALE: 1/8" = 1'-0"



REBID DUTCHESS STADIUM NEW LEFT FIELD CLUBHOUSE, SEATING BOWL, & RESTROOM BUILDING
 OWNER: DUTCHESS COUNTY, 22 MARKET STREET POUGHKEEPSIE, NY 12601
 1500 ROUTE 90, FISHKILL, NY 12530

BID SET

11.04.22	
REVISIONS	
1 CONSTRUCTION DOCS	03.06.23
2 PKG 2 - ASI UP	08.07.23

57-21113-00
 MECHANICAL ROOF PLAN

M1.3.ii

B:\650\57-21113-00_Dutchess Stadium\PH\57-21113-00_Dutchess Stadium_Phil_MEP_2020.rvt
 8/7/2023 9:07:38 AM

A

B

C

D

E

F

1

2

3

4

5

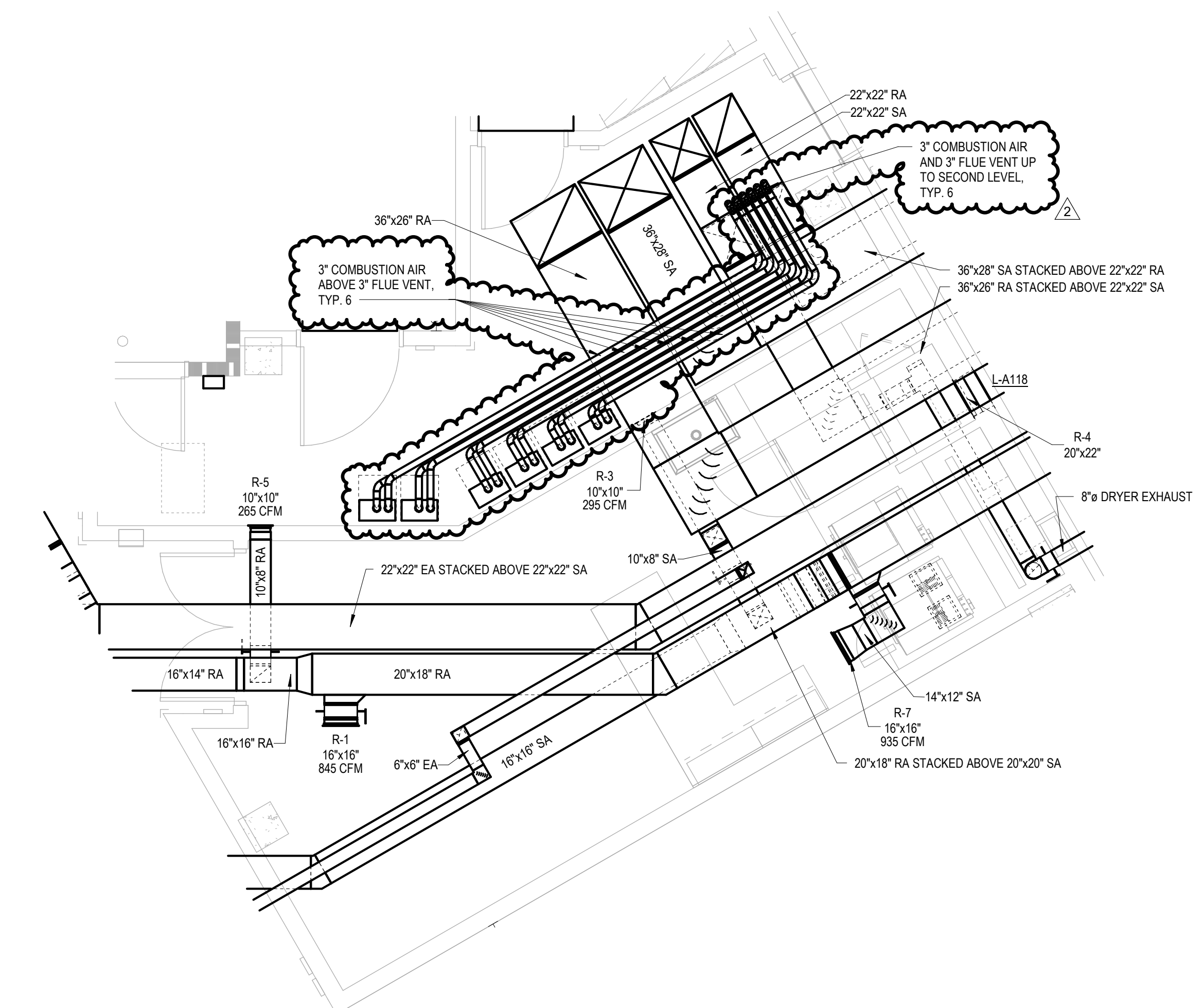

BLDG SERVICES (A123) AND LAUNDRY/EQUIP (A122) ENLARGED HVAC PLAN
 SCALE: 1/4" = 1'-0"

GENERAL NOTES

A FOR SYMBOLS AND ABBREVIATIONS SEE DRAWING M0.1.

SHEET NOTES



REBID DUTCHESS STADIUM NEW LEFT FIELD CLUBHOUSE, SEATING BOWL, & RESTROOM BUILDING
 OWNER: DUTCHESS COUNTY, 22 MARKET STREET POUGHKEEPSIE, NY 12601
 1500 ROUTE 90, FISHKILL, NY 12590

BID SET

11.04.22	
REVISIONS	
1 CONSTRUCTION DOCS	03.06.23
2 PKG 2 - ASI UP	08.07.23

57-21113-00
 ENLARGED HVAC PLANS

M3.1.ii

A

B

C

D

E

F

1

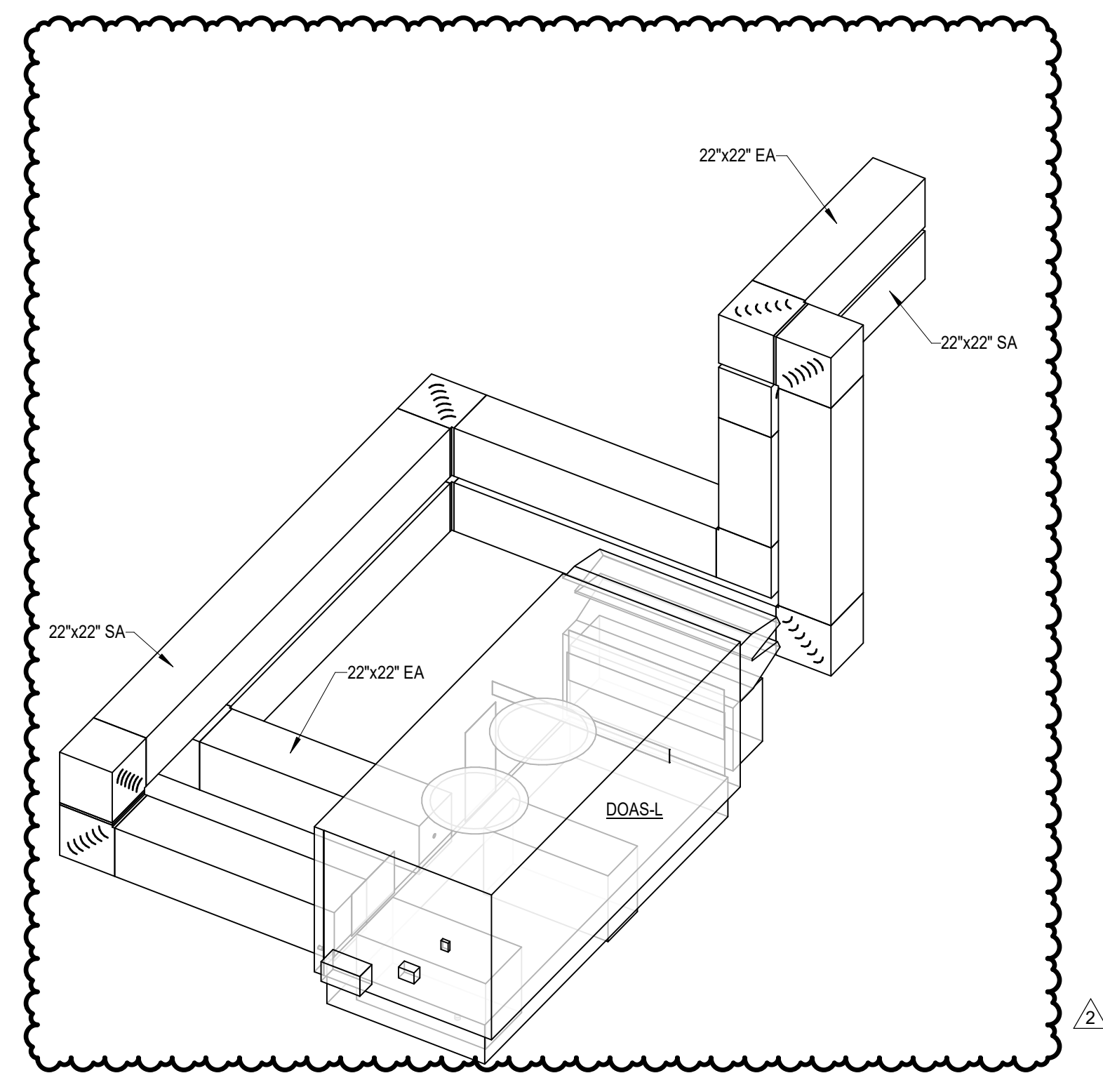

5 MECHANICAL YARD DUCTWORK RISER DIAGRAM - DOAS-L
M4.1.1/ NO SCALE

2

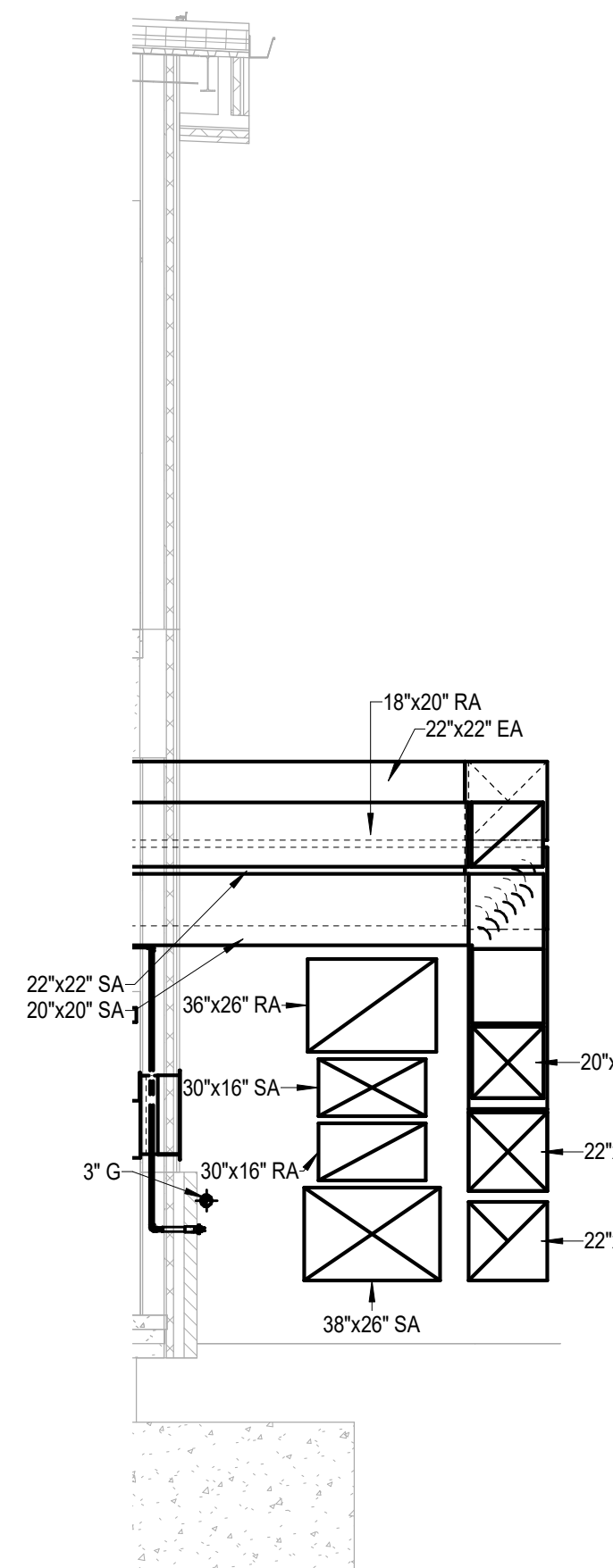

4 AHU-H, DOAS-K, DOAS-L, AHU-W DUCT STACKS SECTION
M4.1.1/ SCALE: 1/4" = 1'-0"

3

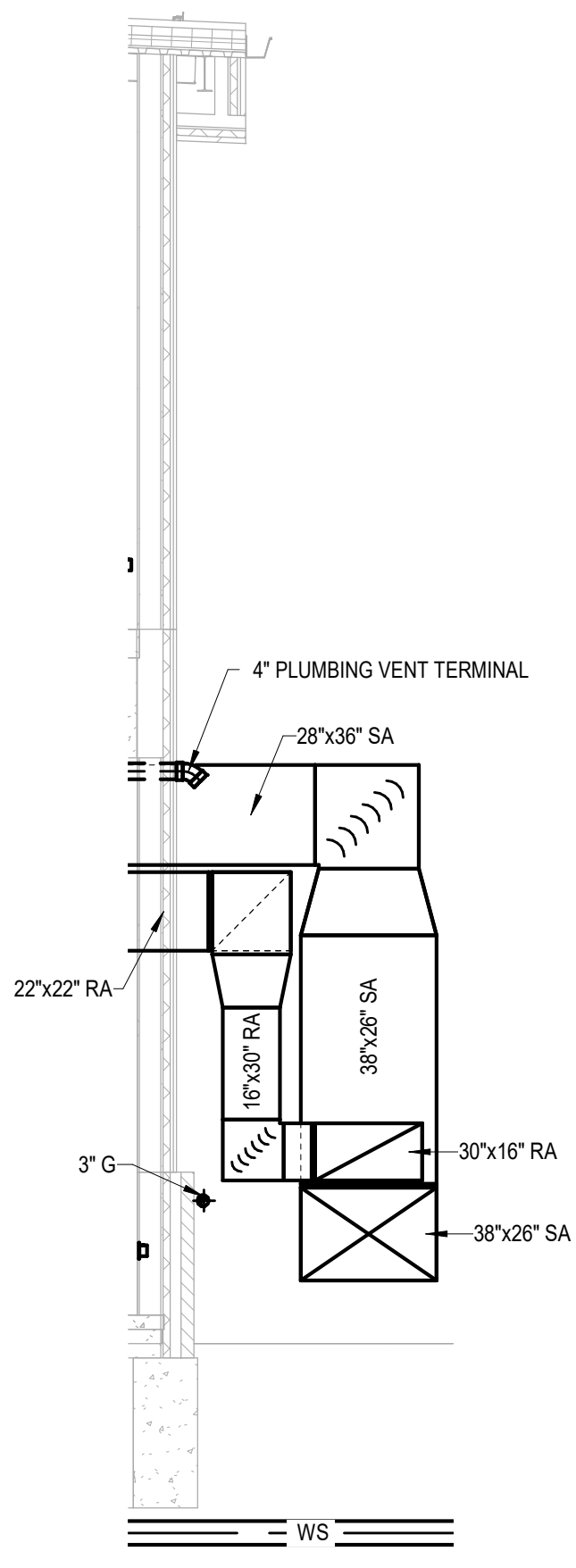

3 AHU-H, DOAS-K DUCT STACK SECTION 1
M4.1.1/ SCALE: 1/4" = 1'-0"

2

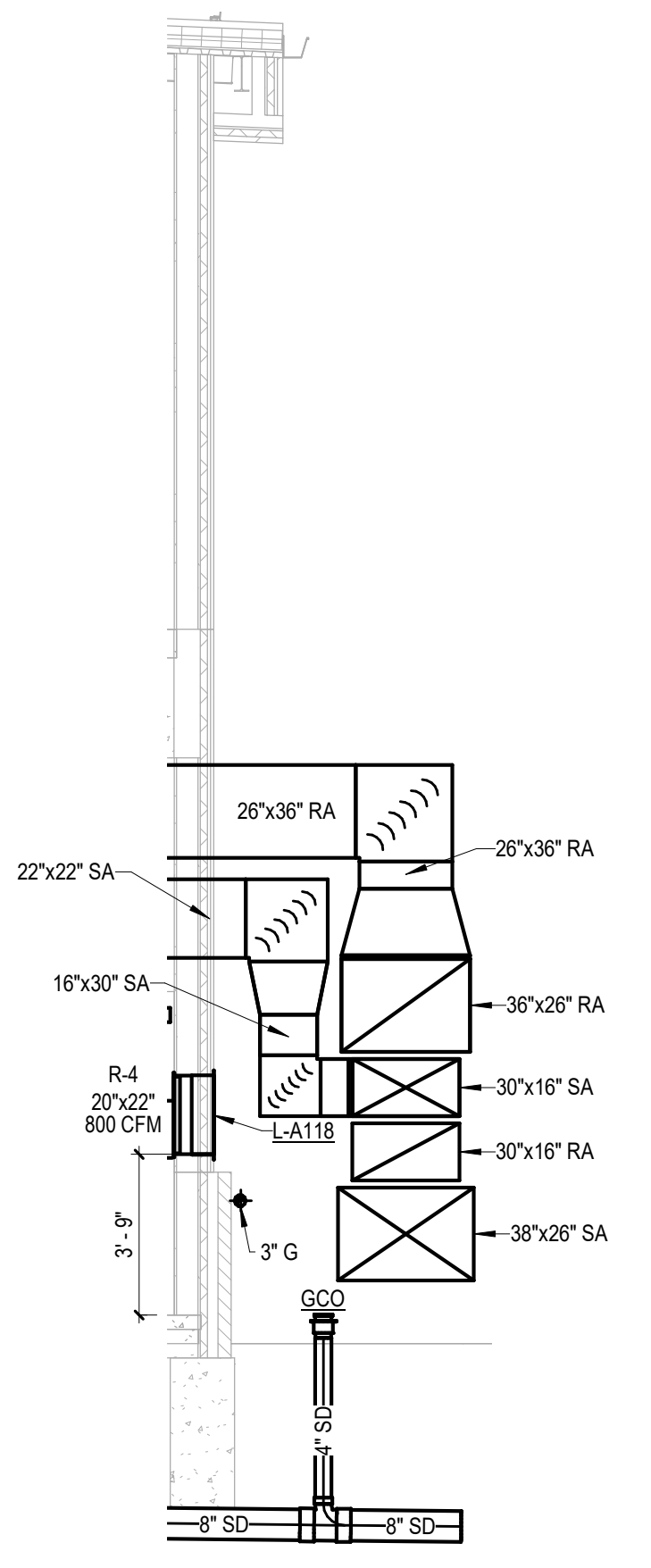

2 AHU-H, DOAS-K DUCT STACK SECTION 2
M4.1.1/ SCALE: 1/4" = 1'-0"

1

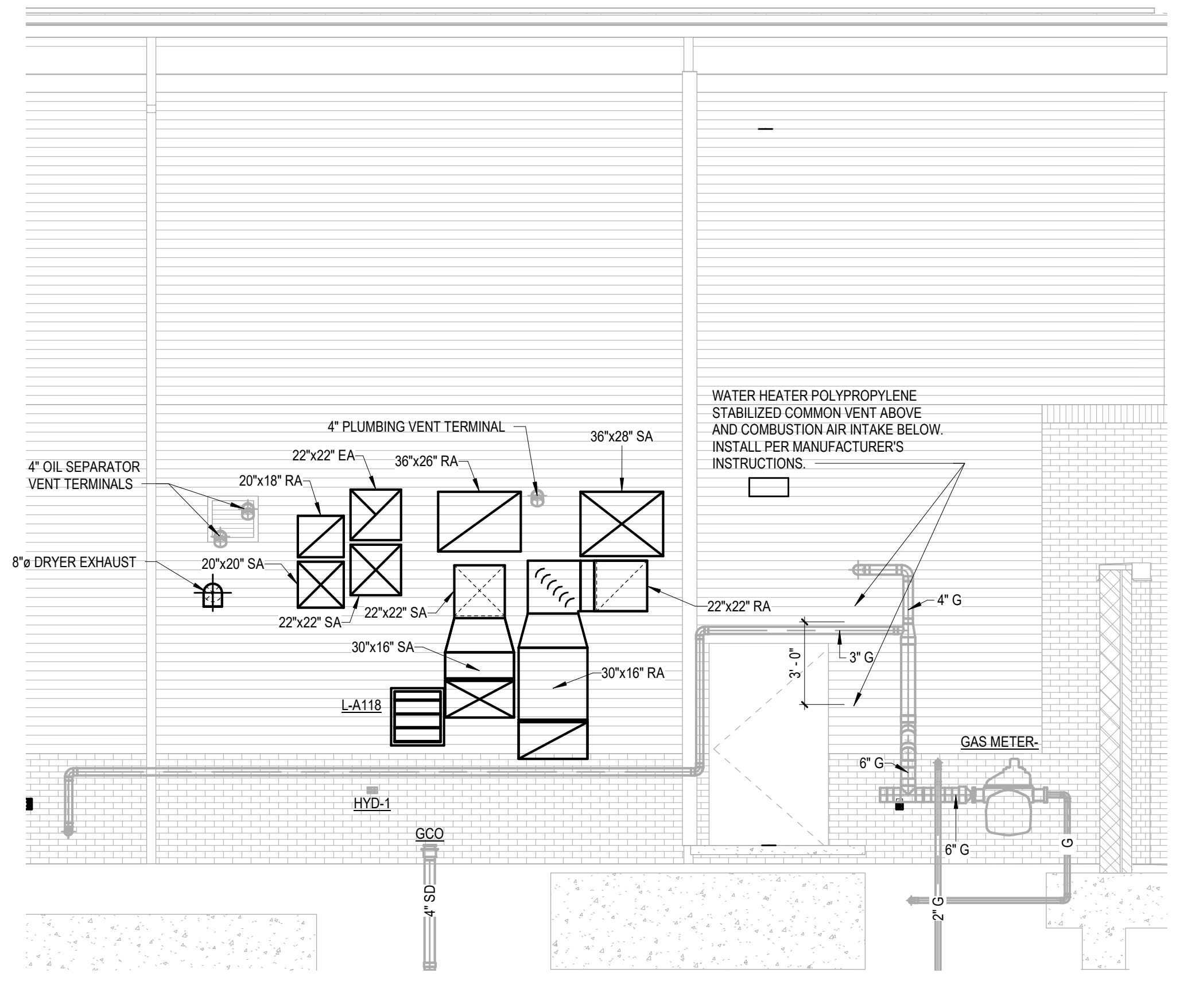

1 EXTERIOR DUCT WALL PENETRATION ELEVATION
M4.1.1/ SCALE: 1/4" = 1'-0"

3

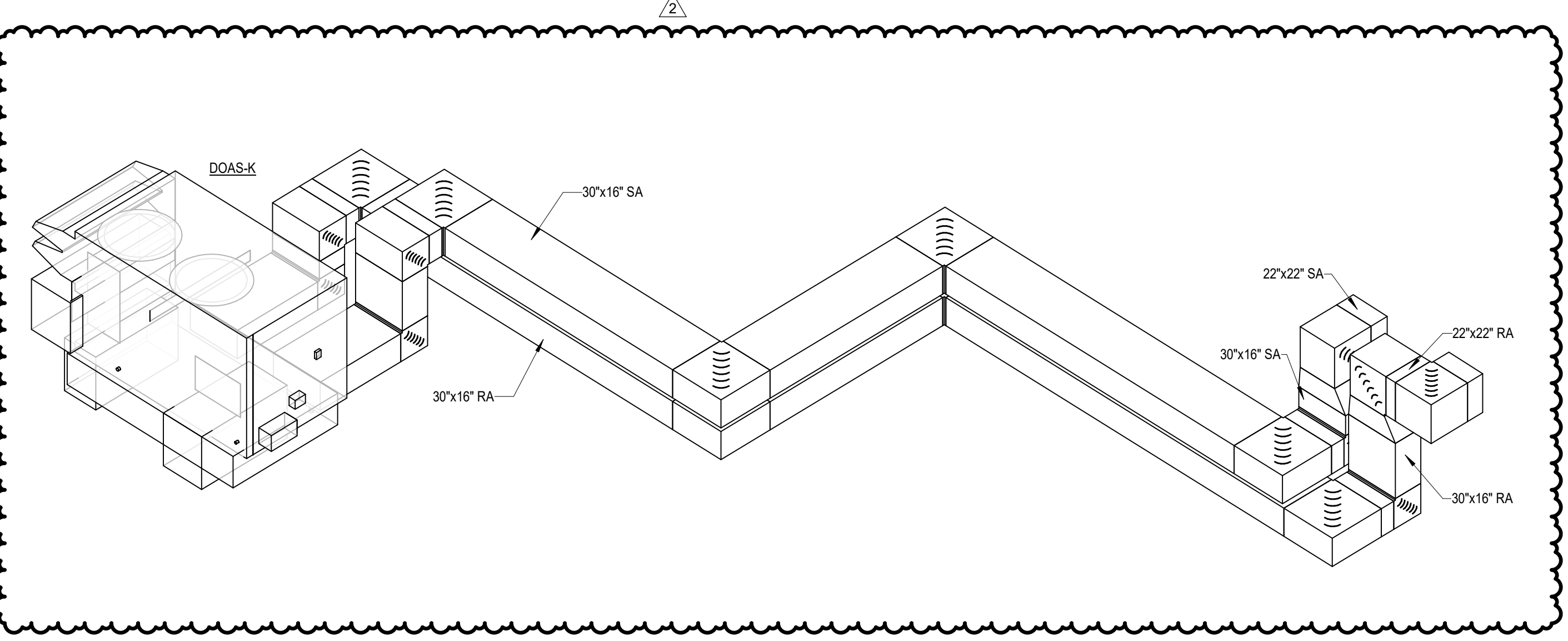

7 MECHANICAL YARD DUCTWORK RISER DIAGRAM - DOAS-K
M4.1.1/ NO SCALE

6

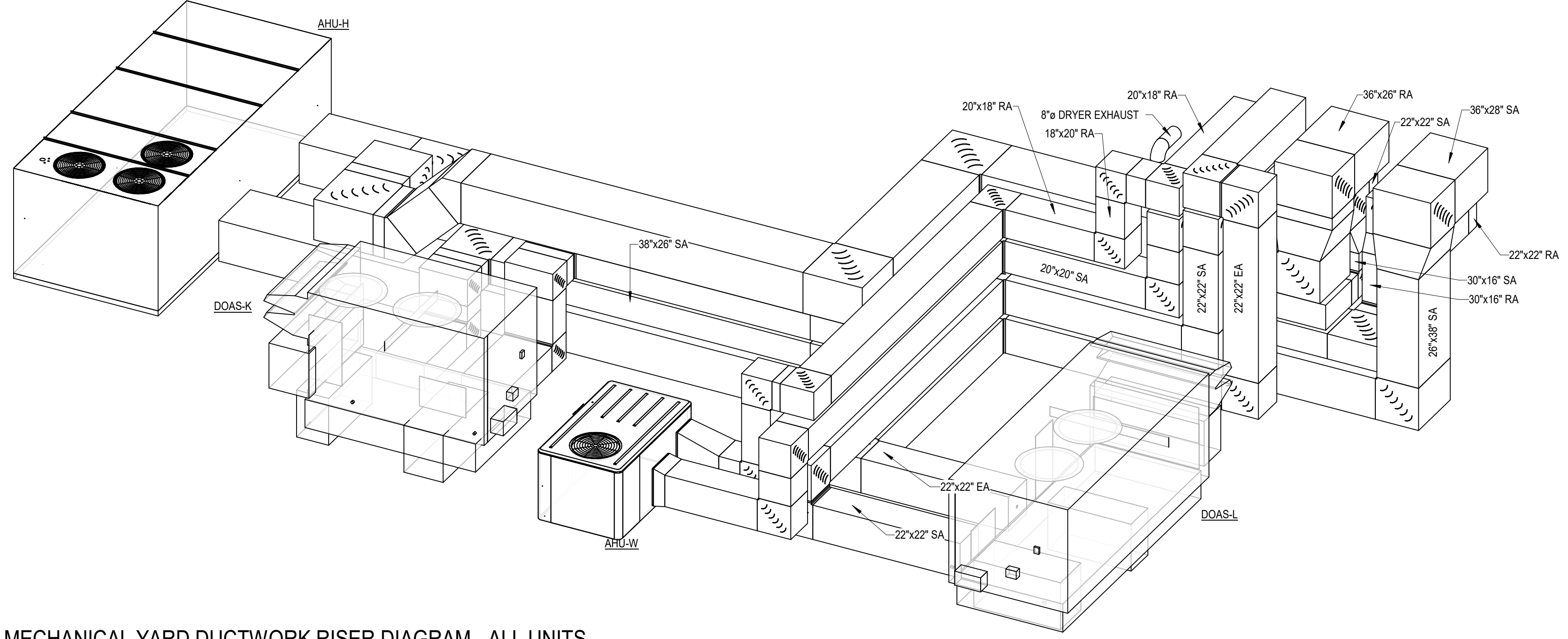

6 MECHANICAL YARD DUCTWORK RISER DIAGRAM - ALL UNITS
M4.1.1/ NO SCALE

4

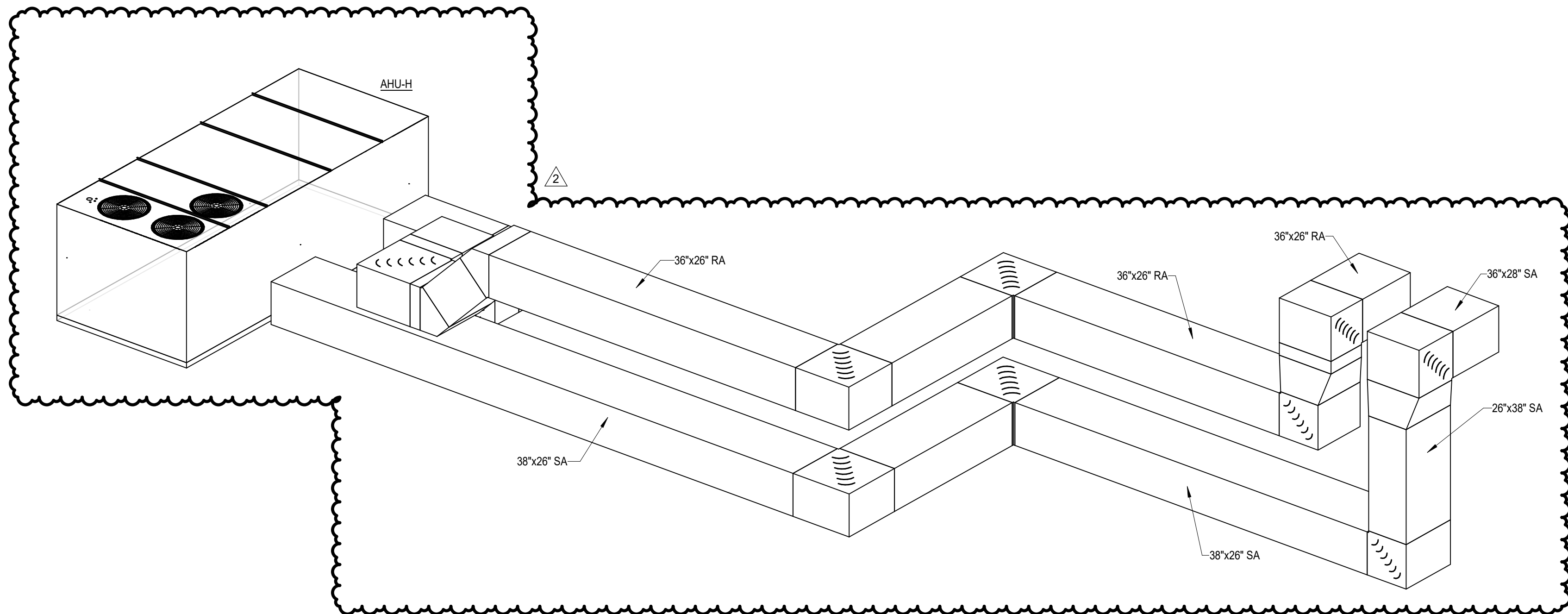

10 MECHANICAL YARD DUCTWORK RISER DIAGRAM - AHU-H
M4.1.1/ NO SCALE

9

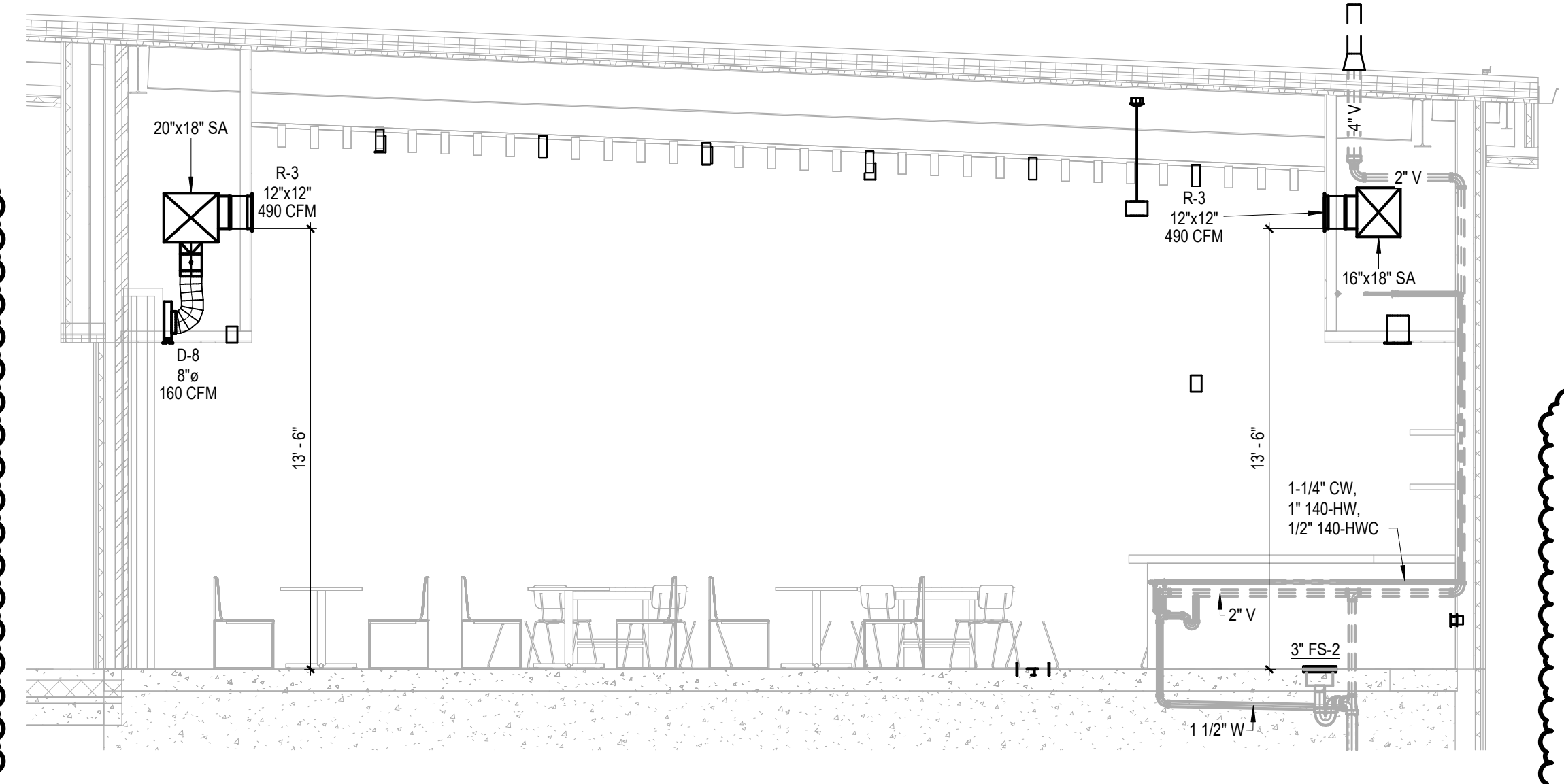

9 A203 - CLUB DUCTWORK SECTION
M4.1.1/ SCALE: 1/4" = 1'-0"

8

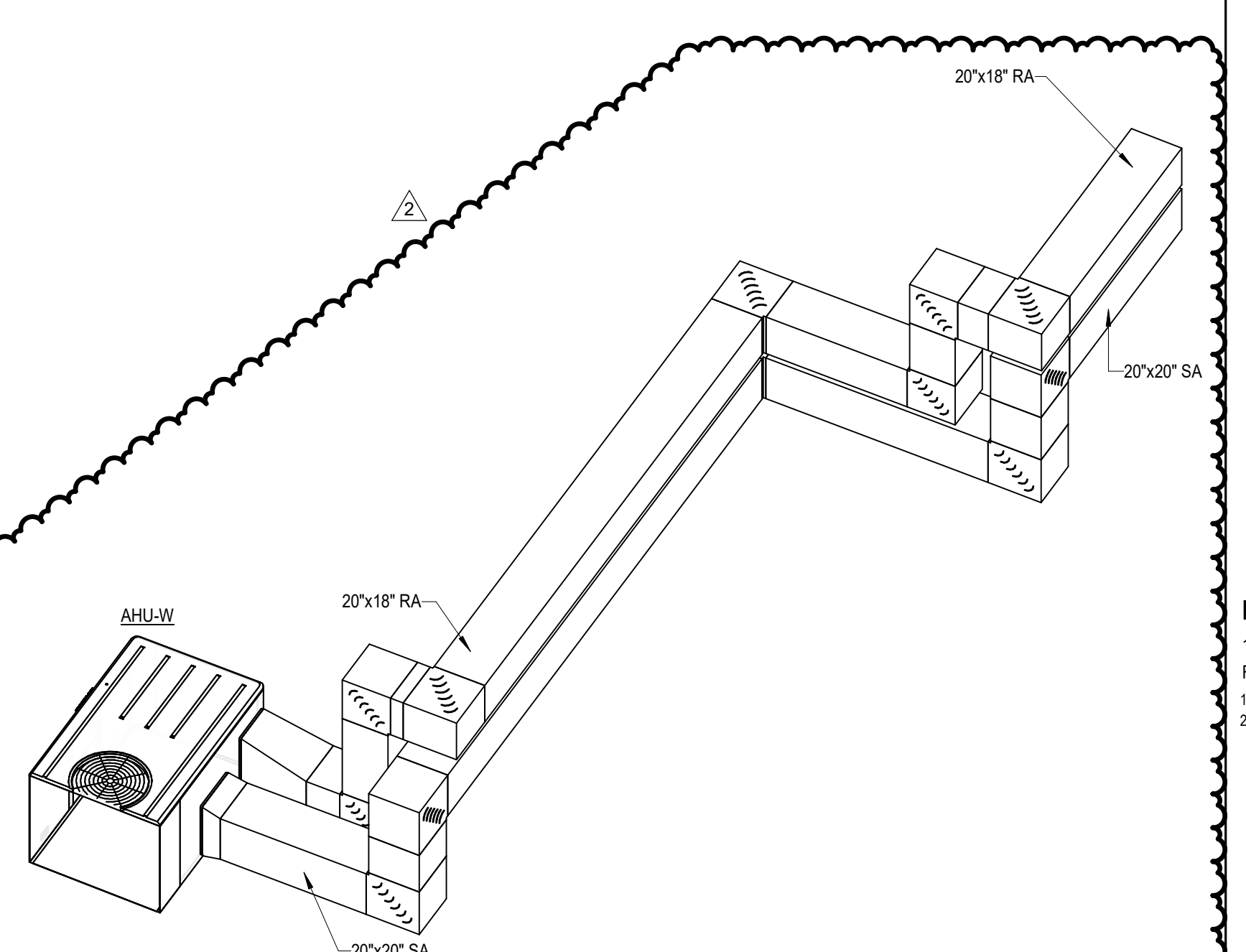

8 MECHANICAL YARD DUCTWORK RISER DIAGRAM - AHU-W
M4.1.1/ NO SCALE

B:\360\57-21113-00_Dutchess Stadium\PH\57-21113-00_Dutchess Stadium_Phil_MEP_2020.rvt
8/17/2023 10:21:49 AM