

1 PROTECTION SCAFFOLD DETAIL  
1/4" = 1'-0"

2 CONSTRUCTION FENCING DETAIL  
1/4" = 1'-0"

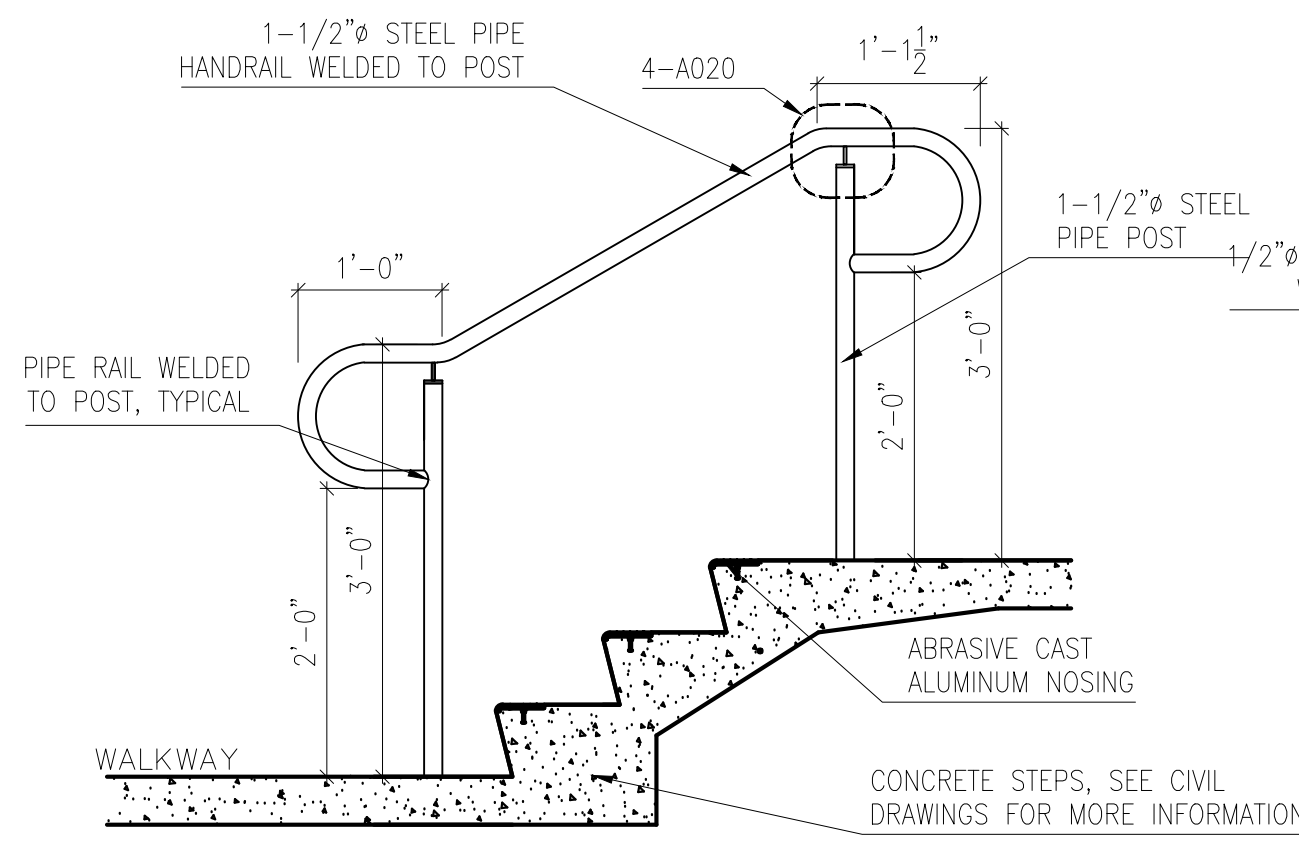

3 EXTERIOR STAIR RAILING DETAIL  
3/4" = 1'-0"

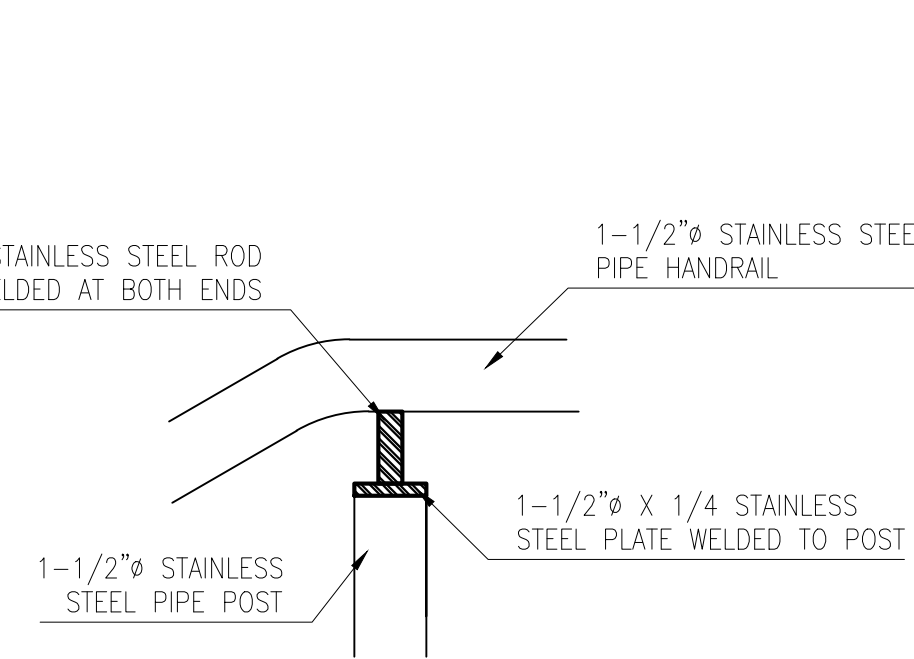

4 POST CONNECTION DETAIL  
3" = 1'-0"

- DO NOT OBSTRUCT ANY VEHICLE ENTRANCE TO THE SITE OR OCCUPANT ACCESS TO THE BUILDING. MAINTAIN BUILDING ACCESS AT ALL TIMES.
- PROTECT ALL PEDESTRIAN AREAS FROM POSSIBLE OVERHEAD FALLING DEBRIS.
- SUBMIT PROPOSED STAGING AND TEMPORARY PROTECTION BARRIER LAYOUT FOR APPROVAL PRIOR TO START OF PROJECT.
- MAINTAIN ALL EXISTING SITE ELEMENTS (PAVING, FENCES, BUILDINGS, ETC.) AND PLANTINGS AND LAWNS. SHOULD DAMAGE OCCUR, CONTRACTOR SHALL REPLACE OR REPAIR, AT HIS OWN EXPENSE, ALL ELEMENTS AND PLANTINGS TO THE SATISFACTION OF OWNER.
- DO NOT LEAVE SITE AT THE END OF EACH WORK DAY UNTIL UNSAFE CONDITIONS HAVE BEEN MADE SAFE.
- MAINTAIN A SECURED AREA FOR ALL CONSTRUCTION MATERIALS AND EQUIPMENT STORED ON SITE.
- MAINTAIN ACCESS TO ALL EMERGENCY EQUIPMENT AND ESCAPE ROUTES DURING ENTIRE CONSTRUCTION TIME PERIOD.
- EMPLOY SAFE CONSTRUCTION METHODS AND TAKE PRECAUTIONS DURING CONSTRUCTION PERIOD AS REQUIRED BY LOCAL, STATE AND FEDERAL AUTHORITIES HAVING JURISDICTION.

- ALL CONSTRUCTION METHODS SHALL CONFORM TO ALL STATE AND LOCAL RULES, REGULATIONS AND ORDINANCES.
- PROVIDE AND MAINTAIN ANY AND ALL TEMPORARY PROTECTION REQUIRED BY WORK BEING PERFORMED TO ENSURE THE SAFETY OF THE PUBLIC AND WORKERS AND PROTECTION OF PROPERTY; INCLUDING,
- KEEP EXTERIOR PUBLIC AREAS AND BUILDING ENTRANCES FREE OF ALL CONSTRUCTION MATERIAL AND DEBRIS.
- AT PROJECT COMPLETION, REMOVE ALL CONSTRUCTION DEBRIS AND PATCH/REPAIR ALL SURFACES DAMAGED BY CONTRACTOR ACTIVITIES. THOROUGHLY CLEAN ALL WORK AREAS OF ALL DEBRIS RESULTING FROM WORK OF THIS CONTRACT.
- CONTRACTOR SHALL PROVIDE SIGNED AND SEALED SHOP DRAWINGS FOR DESIGN OF SCAFFOLDING AND WALKWAY PROTECTION, PAY FEES FOR AND OBTAIN REQUIRED PERMITS FOR SCAFFOLDING AND WALKWAY PROTECTION. SCAFFOLDING PROVIDED SHALL BE AVAILABLE FOR THE USE OF ALL CONTRACTORS, ARCHITECT AND OWNER.

PROPERTY INFORMATION IS DERIVED FROM THE TOPOGRAPHIC SURVEY CREATED BY THE DILLIN AND SORACE ASSOCIATES ON APRIL 7, 1987 FOR THE PEARL RIVER PUBLIC LIBRARY. THE SURVEY WAS DONE PRIOR TO THE 1989 RENOVATION. LOCATION OF BUILDING PERIMETER IS EXTRAPOLATED FROM MICHAEL ESMAY'S DRAWINGS FROM FEBRUARY 21, 1989.

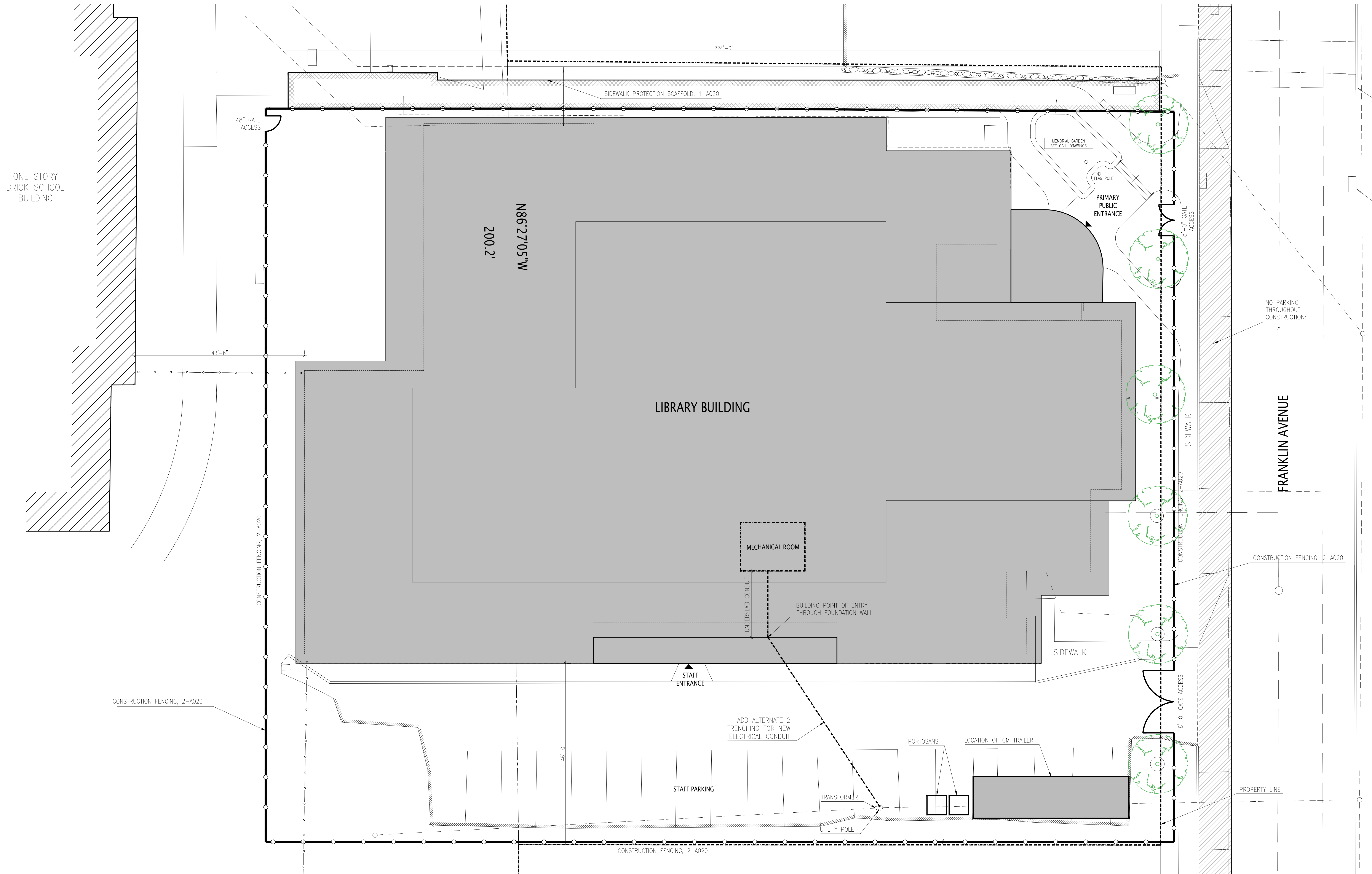

SITE PLAN FOR COORDINATION ONLY - SEE CIVIL DRAWINGS

**Lothrop**  
Associates Architects D.P.C.

333 Westchester Avenue  
White Plains, New York 10604  
914-741-1115

MEP+FP ENGINEER  
OLA CONSULTING ENGINEERS  
50 BROADWAY  
HAWTHORNE, NY 10532  
914.747.2800

STRUCTURAL ENGINEER  
SILMAN STRUCTURAL SOLUTIONS  
32 OLD SLIP 10th FLOOR  
NEW YORK, NY 10005  
212.620.7970

SURVEYOR  
ROBERT E. SORACE PLS  
11 THIRD STREET  
NEW CITY, NY 10956  
845.638.1498

GEO-TECHNICAL  
CARLIN-SIMPSON ASSOCIATES  
61 MAIN STREET  
SAYREVILLE, NJ 08872  
732.432.5757

CIVIL ENGINEER  
INSITE ENGINEERING LLC  
1955 RTE 34 STE 1A  
WALL, NJ 07719-  
732.531.7100

OWNER'S CONSULTANTS

CONSTRUCTION MANAGER  
CALGI CONSTRUCTION MANAGEMENT  
56 LAFAYETTE AVENUE, SUITE 350  
WHITE PLAINS, NY 10603  
914-682-9423

HAZMAT CONSULTANT  
OMEGA ENVIRONMENTAL SERVICES  
280 HUYLER ST  
SOUTH HACKENSACK, NJ 07606  
201-489-8700

IT/AV CONSULTANT  
SHARP ELECTRONICS CORPORATION  
MONTVALE, NEW JERSEY

FURNITURE SYSTEMS CONSULTANT  
MACOFFICESOURCE  
MACOFFICE.COM  
845 915-0070

ISSUE NO.	DATE	DESCRIPTION
1	01-25-2025	NYSED RESUBMISSION FOR PERMIT
2	12-20-2024	NYSED COMMENT REVISIONS
3	06-11-2024	REVISION 1 ISSUED FOR SED PERMIT
4	06-05-2024	ISSUED TO SED FOR PERMIT
5	06-05-2024	95% PROGRESS PRINT
6	05-15-2024	OWNER PAGE TURN REVIEW (75%)

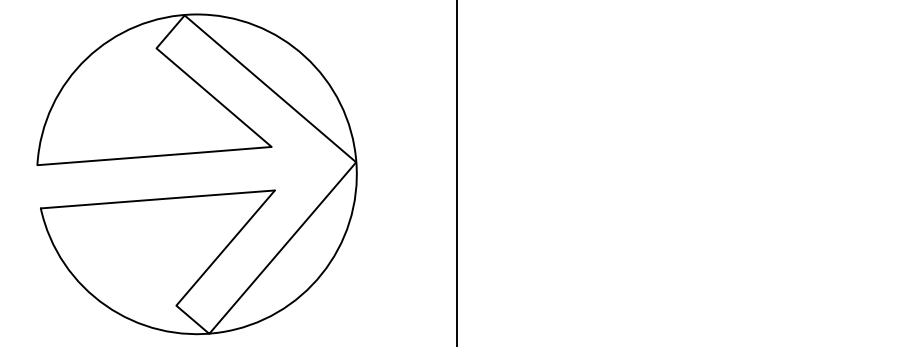

PEARL RIVER  
PUBLIC LIBRARY  
80 Franklin Ave.  
Pearl River, NY 10965

RENOVATION AND ADDITIONS

NY SED PROJECT CONTROL NO.  
50 - 03 - 08 - 03 - 6 - 005 - 006

CONSTRUCTION  
IMPLEMENTATION PLAN  
CIP-1

PROJECT NO.: 2578-02 3/32" = 1'-0"

DRAWING NO.: A020