

ARCHITECTS
URBAHN ARCHITECTS
 306 WEST 37TH STREET, NEW YORK, NY 10018
 www.urbahn.com • TEL: 212.239.0220 • FAX: 212.563.5621

PARTNER ARCHITECT
ALFANDRE ARCHITECTURE
 11 MAIN STREET, NEW PALTZ, NY 12561

CIVIL - STRUC - MECH - ELEC - PLMB - FP ENGINEER
GREENMAN-PEDERSEN INC.
 80 WOLF ROAD #600, ALBANY, NY 12205

I.T. / A.V. / SECURITY
CERAMI ASSOCIATES
 1155 15TH STREET #606, WASHINGTON, DC 20005

ISSUE / REVISION		
NO.	DESCRIPTION	DATE
1	100% CD - BID SET	20 DEC 2024

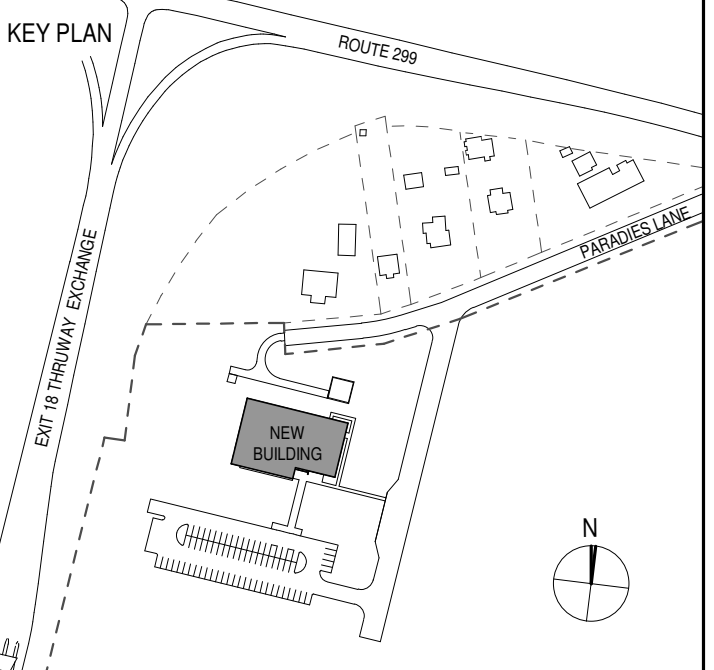

PROJECT TITLE
**ULSTER COUNTY
 GOVERNMENT
 OPERATIONS
 CENTER**
 10 PARADISE LANE
 NEW PALTZ, NY 12561

PHASE
 100% CDs - BID SET

DRAWING NAME
**DETAILS -
 PEDESTAL ACCESS
 FLOOR**

DISCIPLINE LEAD DONALD HENRY, JR.

PROJECT ARCHITECT/ENGINEER

DRAWN BY UA CHECKED BY C YOUNG

UAI PROJECT NO. 2117-00 SCALE 1" = 1'-0"

SEAL DATE 12/20/2024



A-702

BID NUMBER RFB-UC24-148C

93 OF 227

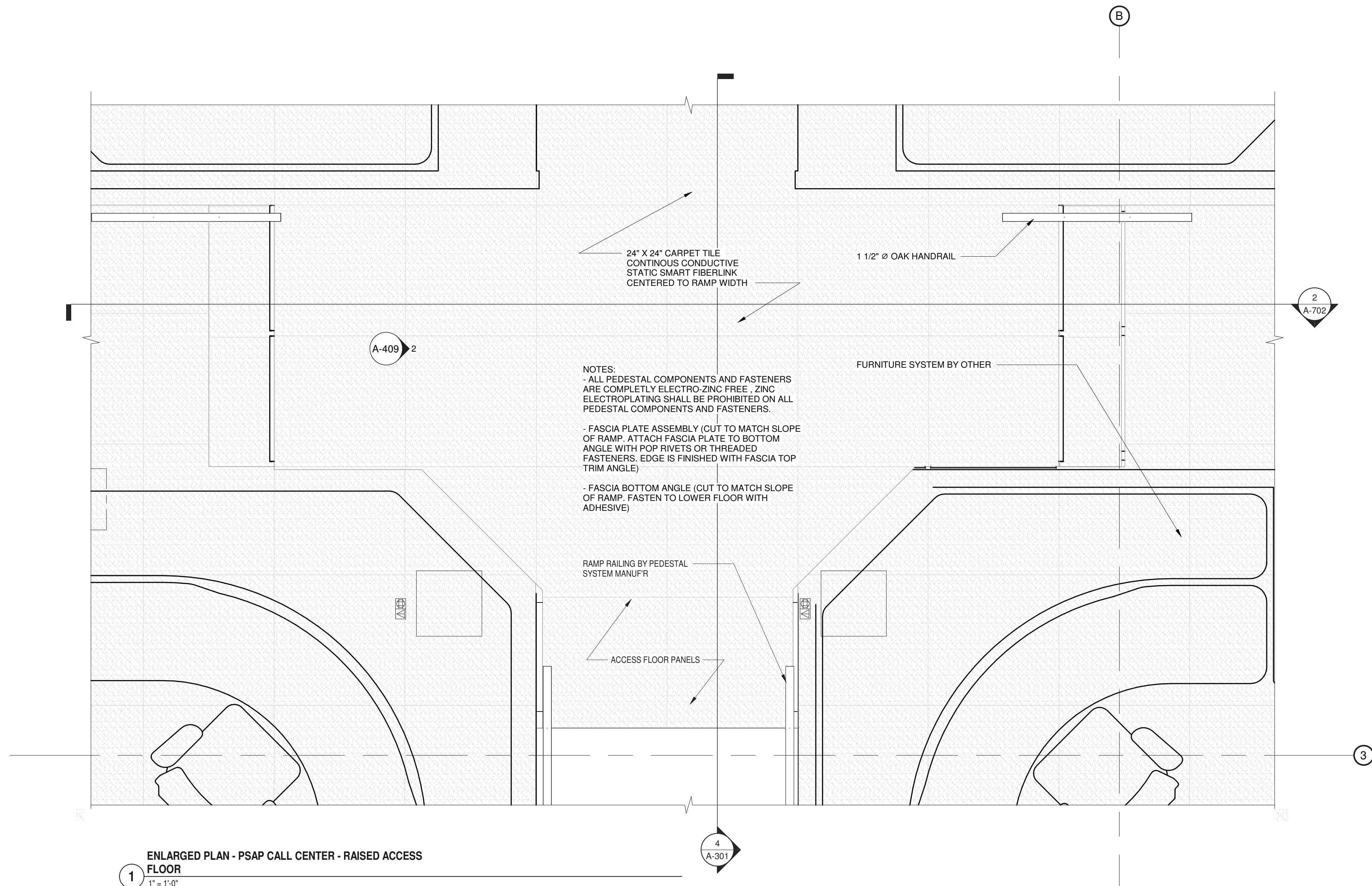

1 ENLARGED PLAN - PSAP CALL CENTER - RAISED ACCESS FLOOR
 1" = 1'-0"

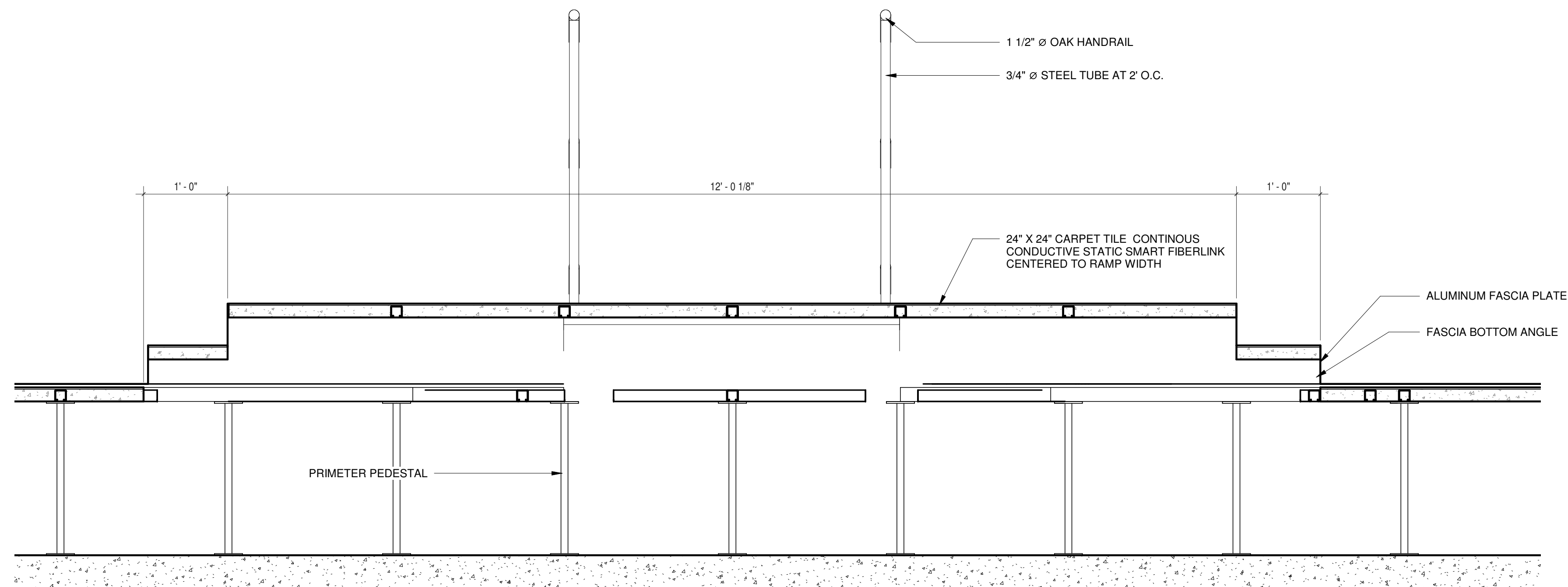

2 RAISED AREA SECTION STAIRS
 1" = 1'-0"

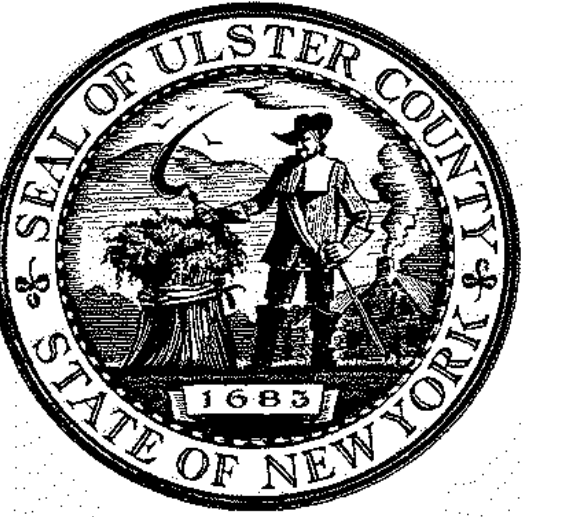

ARCHITECTS
URBAHN ARCHITECTS
 306 WEST 37TH STREET, NEW YORK, NY 10018
 www.urbahn.com • TEL: 212.239.0220 • FAX: 212.563.5621

PARTNER ARCHITECT
ALFANDRE ARCHITECTURE
 11 MAIN STREET, NEW PALTZ, NY 12561

CIVIL - STRUC - MECH - ELEC - PLMB - FP ENGINEER
GREENMAN-PEDERSEN INC.
 80 WOLF ROAD #600, ALBANY, NY 12205

I.T. / A.V. / SECURITY
CERAMI ASSOCIATES
 1155 15TH STREET #606, WASHINGTON, DC 20005

ISSUE / REVISION		
NO.	DESCRIPTION	DATE
100%	CD - BID SET	20 DEC 2024

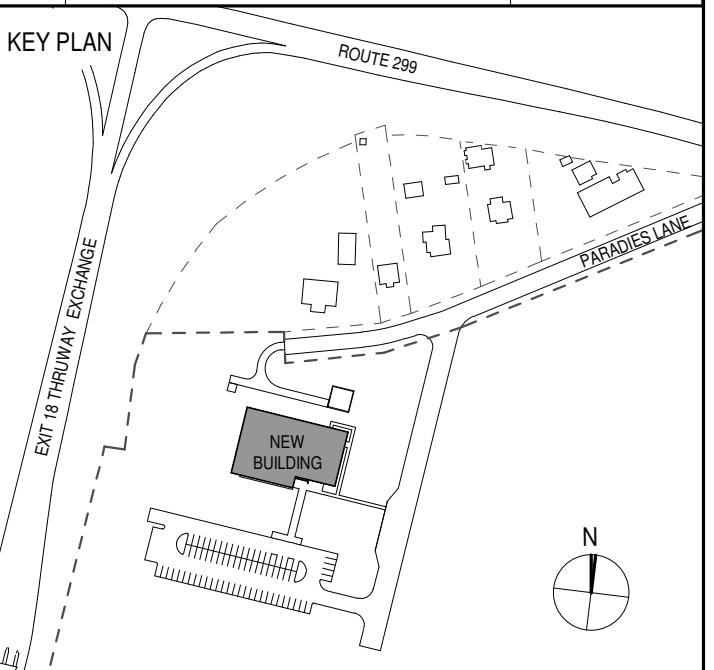

PROJECT TITLE
**ULSTER COUNTY
 GOVERNMENT
 OPERATIONS
 CENTER**
 10 PARADISE LANE
 NEW PALTZ, NY 12561

PHASE
 100% CDs - BID SET

DRAWING NAME
**DETAILS -
 PEDESTAL ACCESS
 FLOOR**

DISCIPLINE LEAD DONALD HENRY, JR.

PROJECT ARCHITECT/ENGINEER

DRAWN BY UA CHECKED BY C YOUNG

UAI PROJECT NO. 2117-00 SCALE As indicated

SEAL DATE 12/20/2024



A-703

BID NUMBER RFB-UC24-148C

94 OF 227

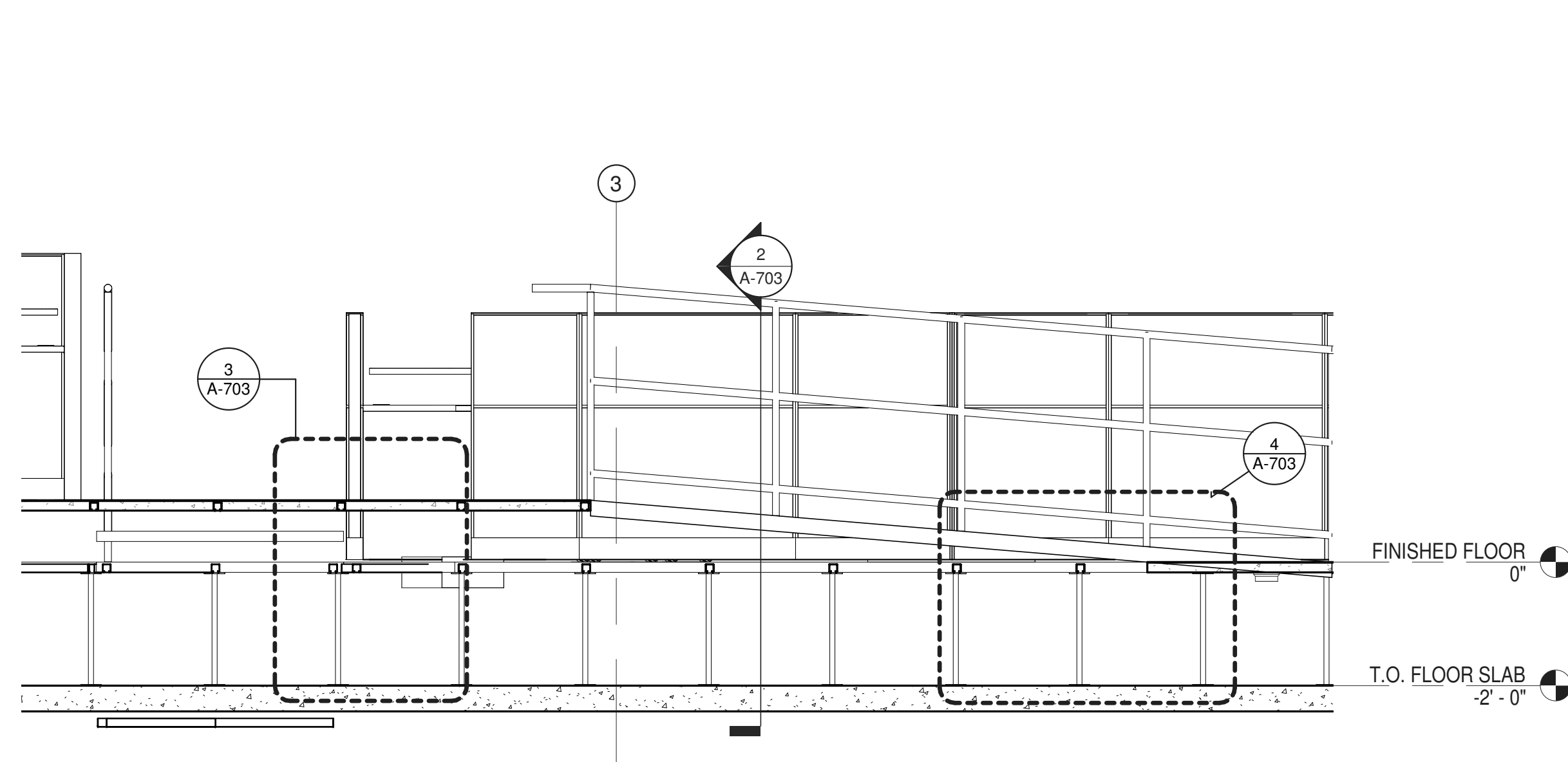

1 SECTION THROUGH RAMP
 1/2" = 1'-0"

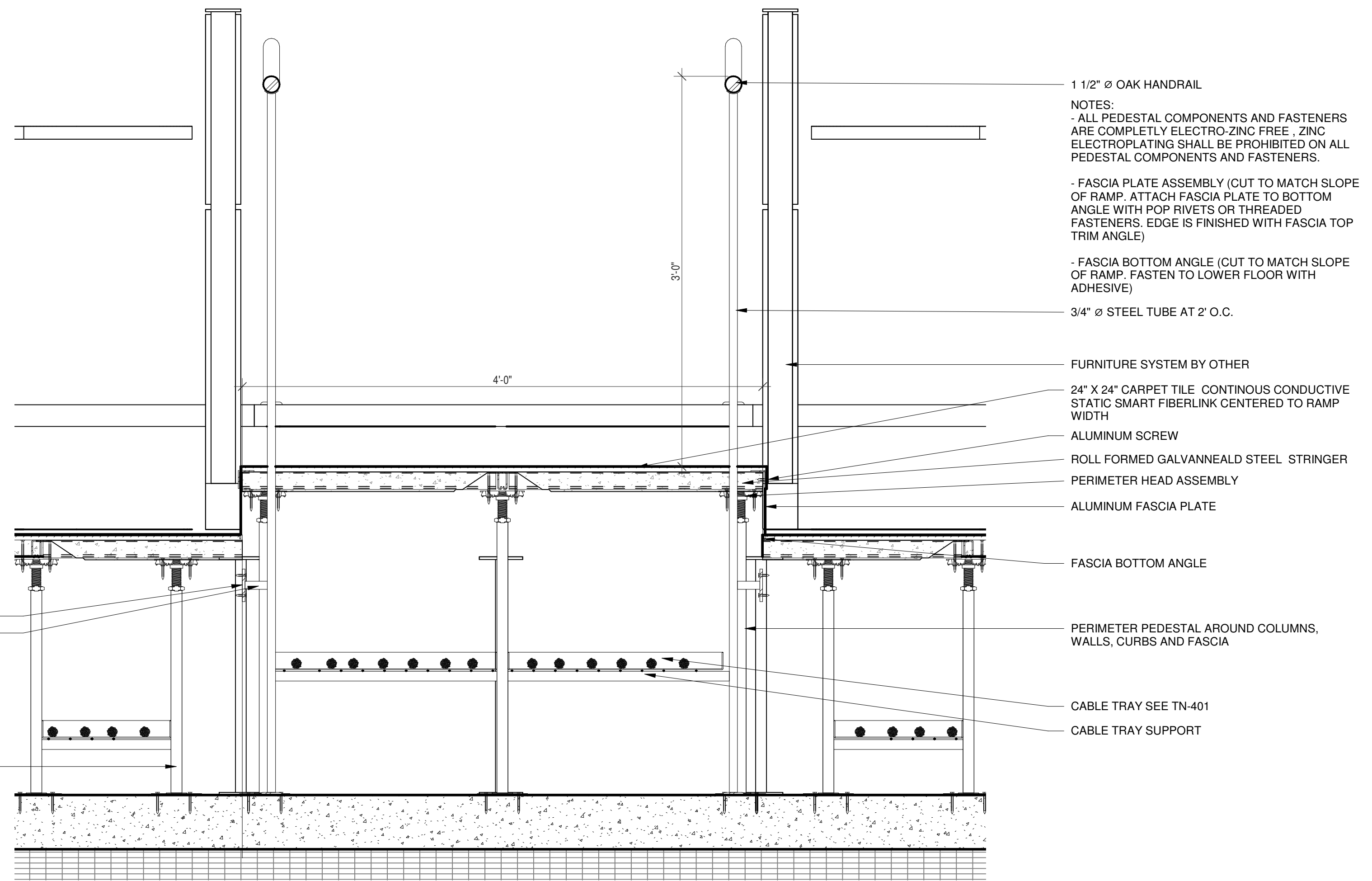

2 RAMP SECTION DETAIL, HANDRAIL ON SUB-FLOOR
 1/2" = 1'-0"

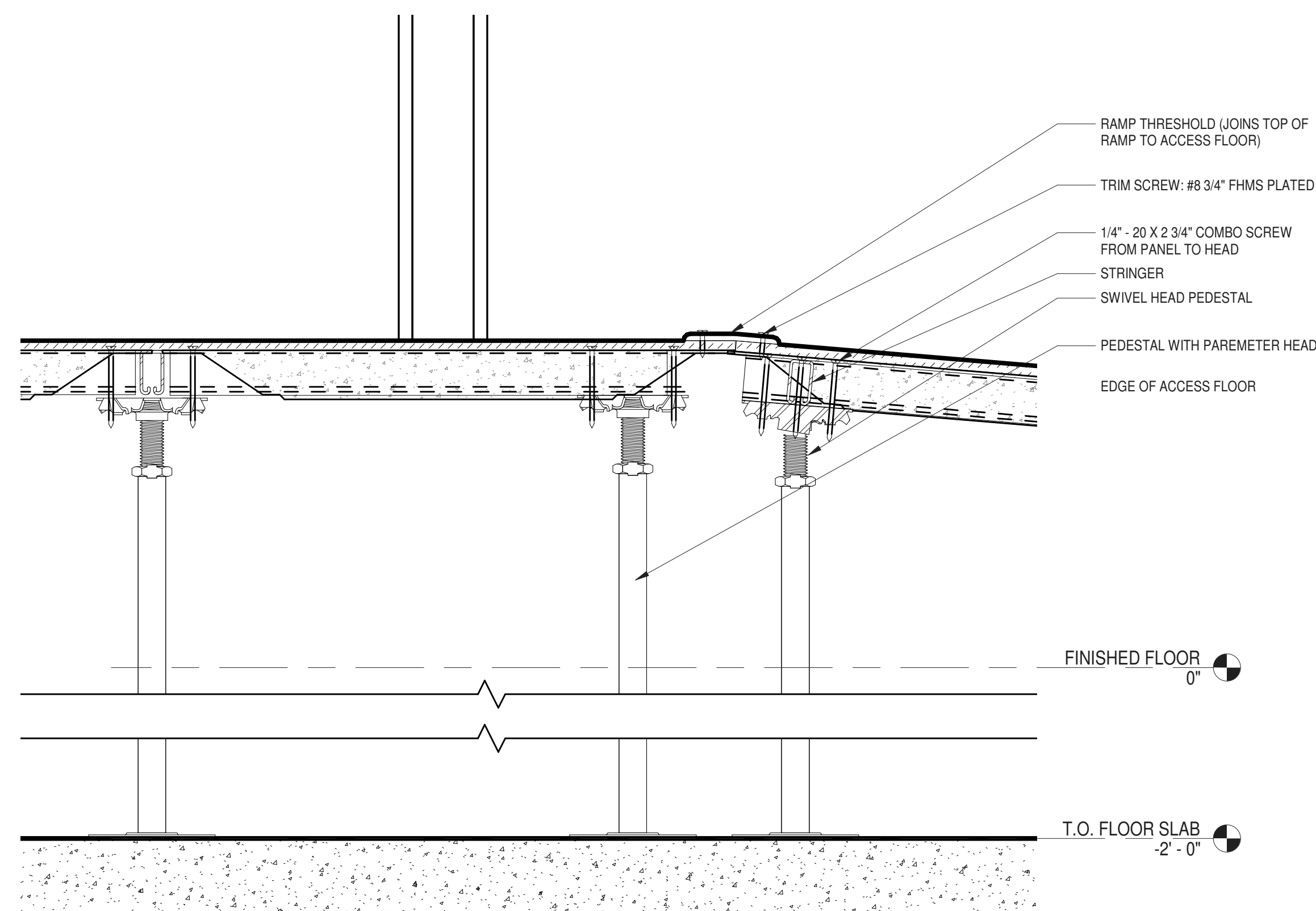

3 RAMP SECTION AT HIGHERSIDE
 3" = 1'-0"

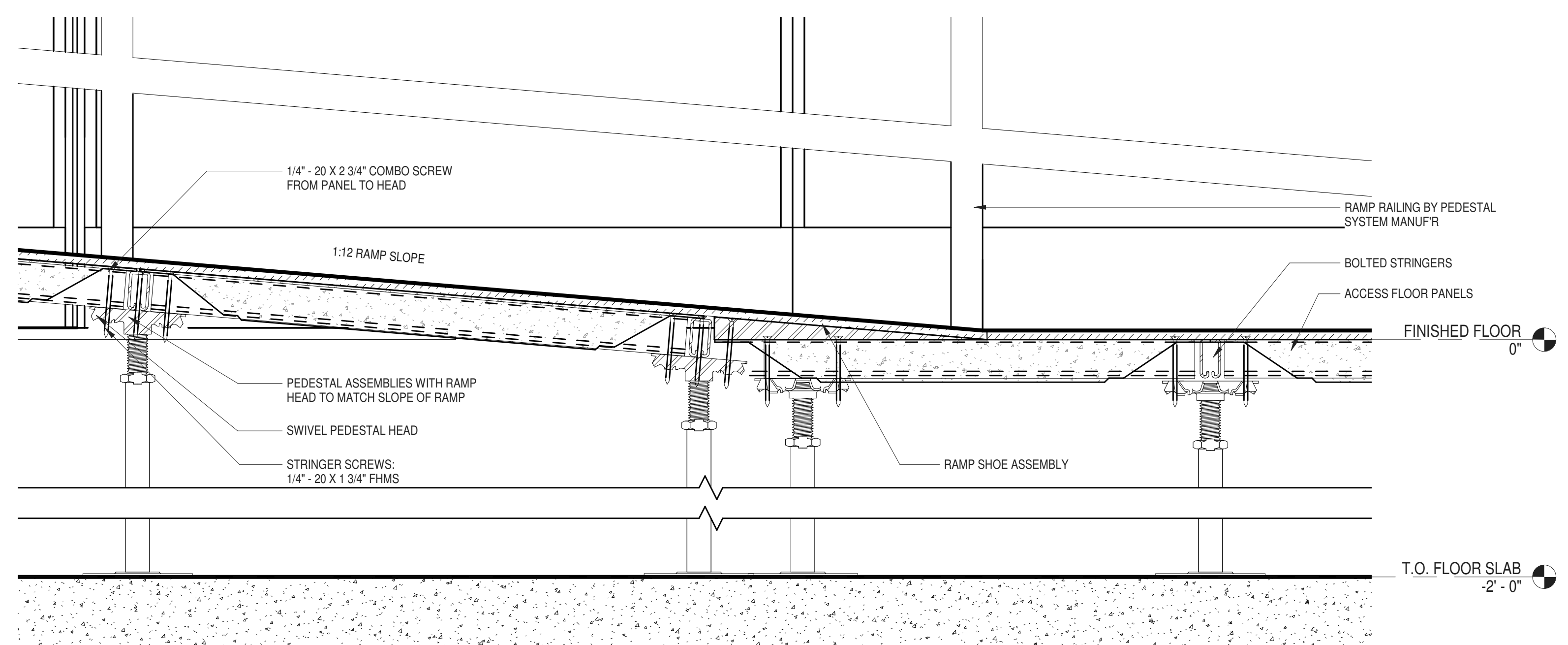

4 RAMP SECTION AT LOWER SIDE
 3" = 1'-0"

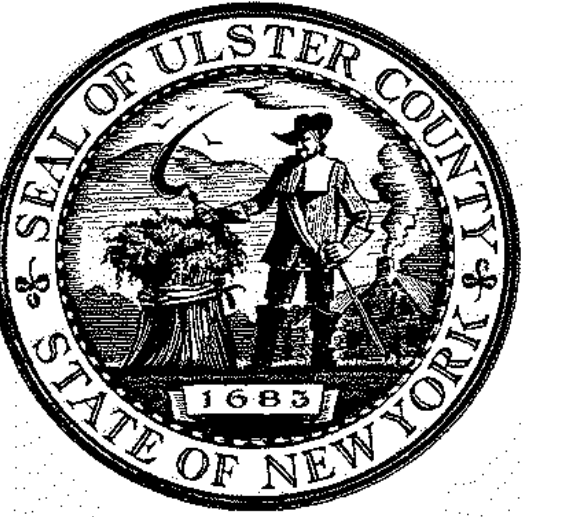

ARCHITECTS
URBAHN ARCHITECTS
 306 WEST 37TH STREET, NEW YORK, NY 10018
 www.urbahn.com • TEL: 212.239.0220 • FAX: 212.563.5621

PARTNER ARCHITECT
ALFANDRE ARCHITECTURE
 11 MAIN STREET, NEW PALTZ, NY 12561

CIVIL - STRUC - MECH - ELEC - PLMB - FP ENGINEER
GREENMAN-PEDERSEN INC.
 80 WOLF ROAD #600, ALBANY, NY 12205

LT. / A.V. / SECURITY
CERAMI ASSOCIATES
 1155 15TH STREET #606, WASHINGTON, DC 20005

ISSUE / REVISION		
NO.	DESCRIPTION	DATE
100%	CD - BID SET	20 DEC 2024

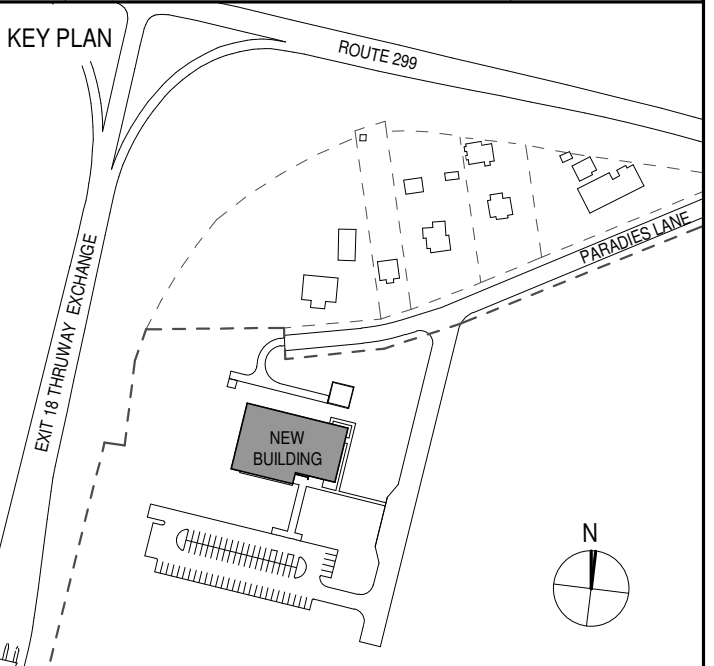

PROJECT TITLE

**ULSTER COUNTY
 GOVERNMENT
 OPERATIONS
 CENTER**
 10 PARADISE LANE
 NEW PALTZ, NY 12561

PHASE
 100% CDs - BID SET

DRAWING NAME
**DETAILS -
 EXPANDABLE
 PARTITION**

DISCIPLINE LEAD DONALD HENRY, JR.

PROJECT ARCHITECT/ENGINEER

DRAWN BY UA CHECKED BY C YOUNG

UAI PROJECT NO. 2117-00 SCALE As indicated

SEAL DATE 12/20/2024



A-704

RFB-UC24-148C

95 OF 227

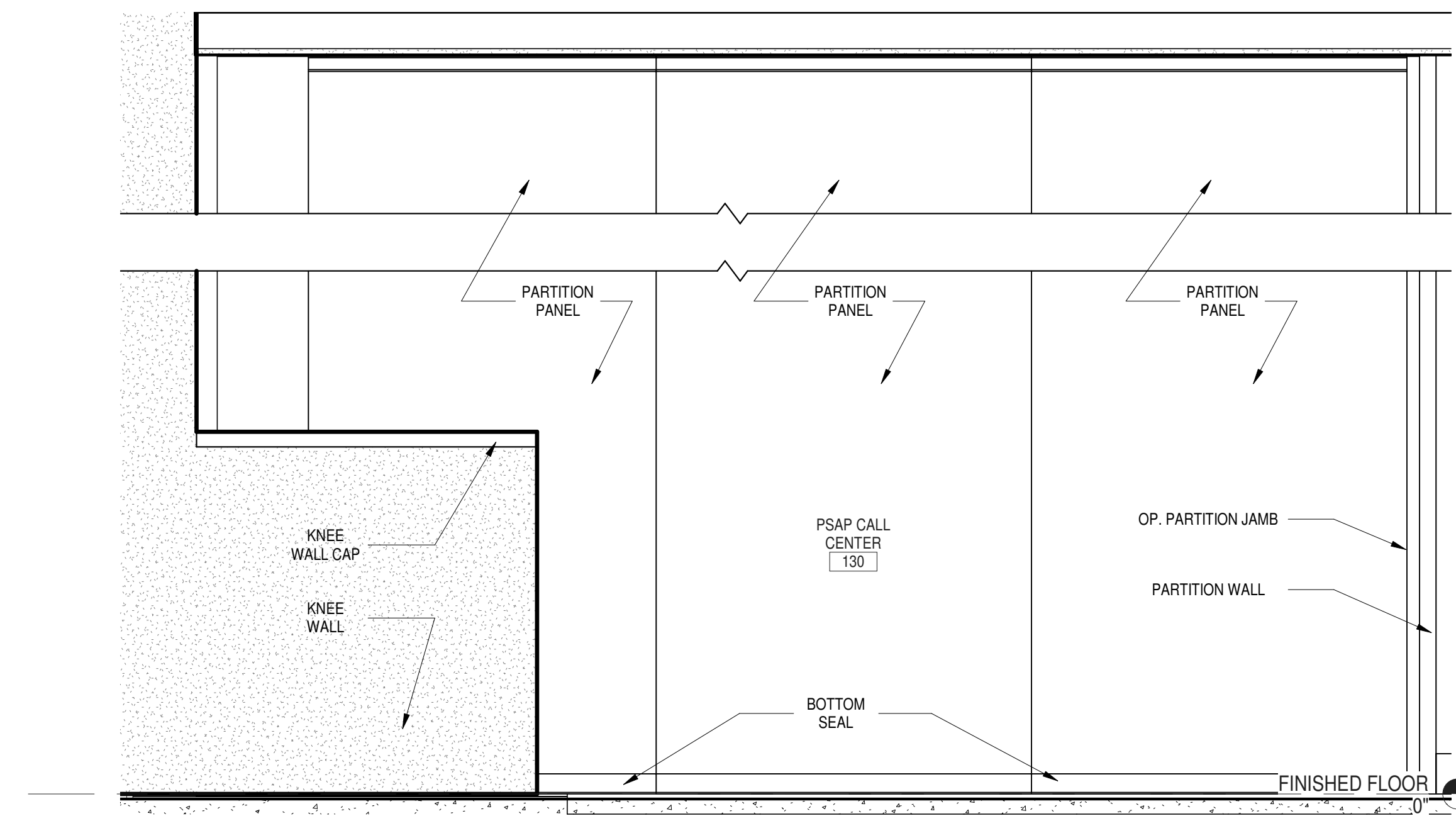

3 ELEV DETAIL
 OPERABLE PARTITION VIEWED FROM EAST (RM 130)
 1" = 1'-0"

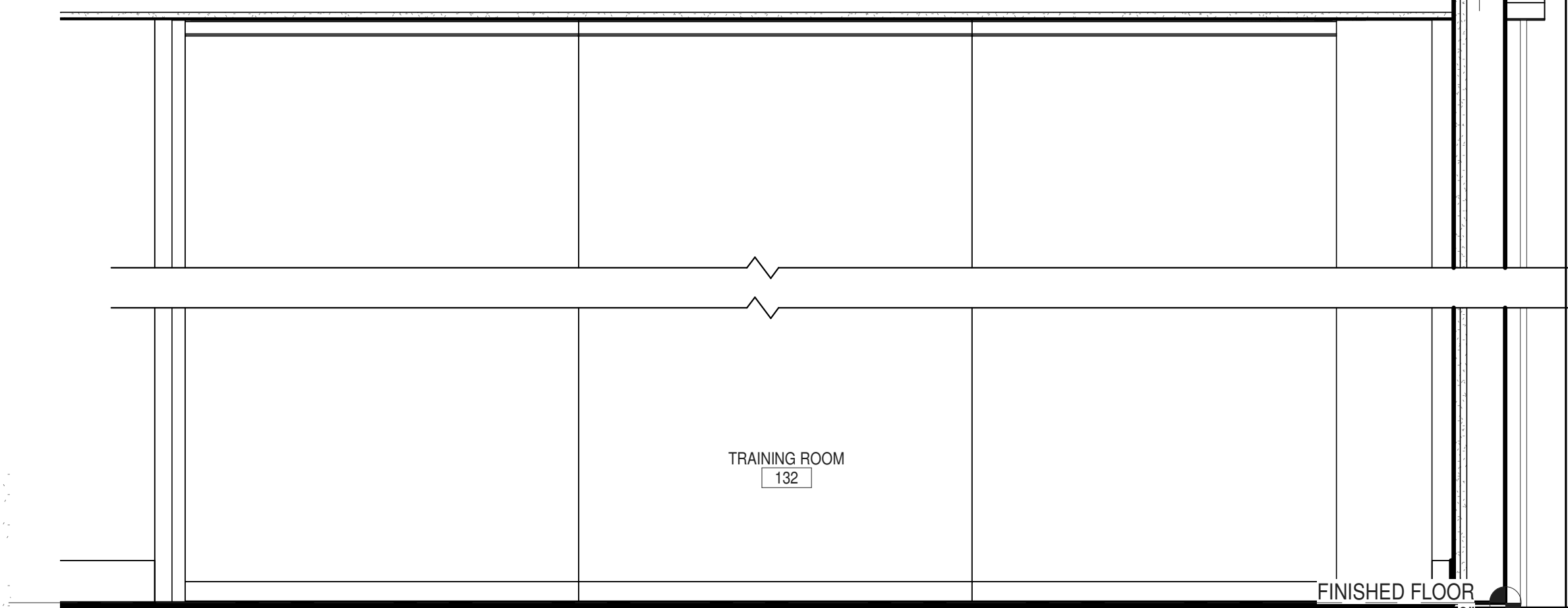

4 ELEV DETAIL
 OPERABLE PARTITION VIEWED FROM WEST (RM 132)
 1" = 1'-0"

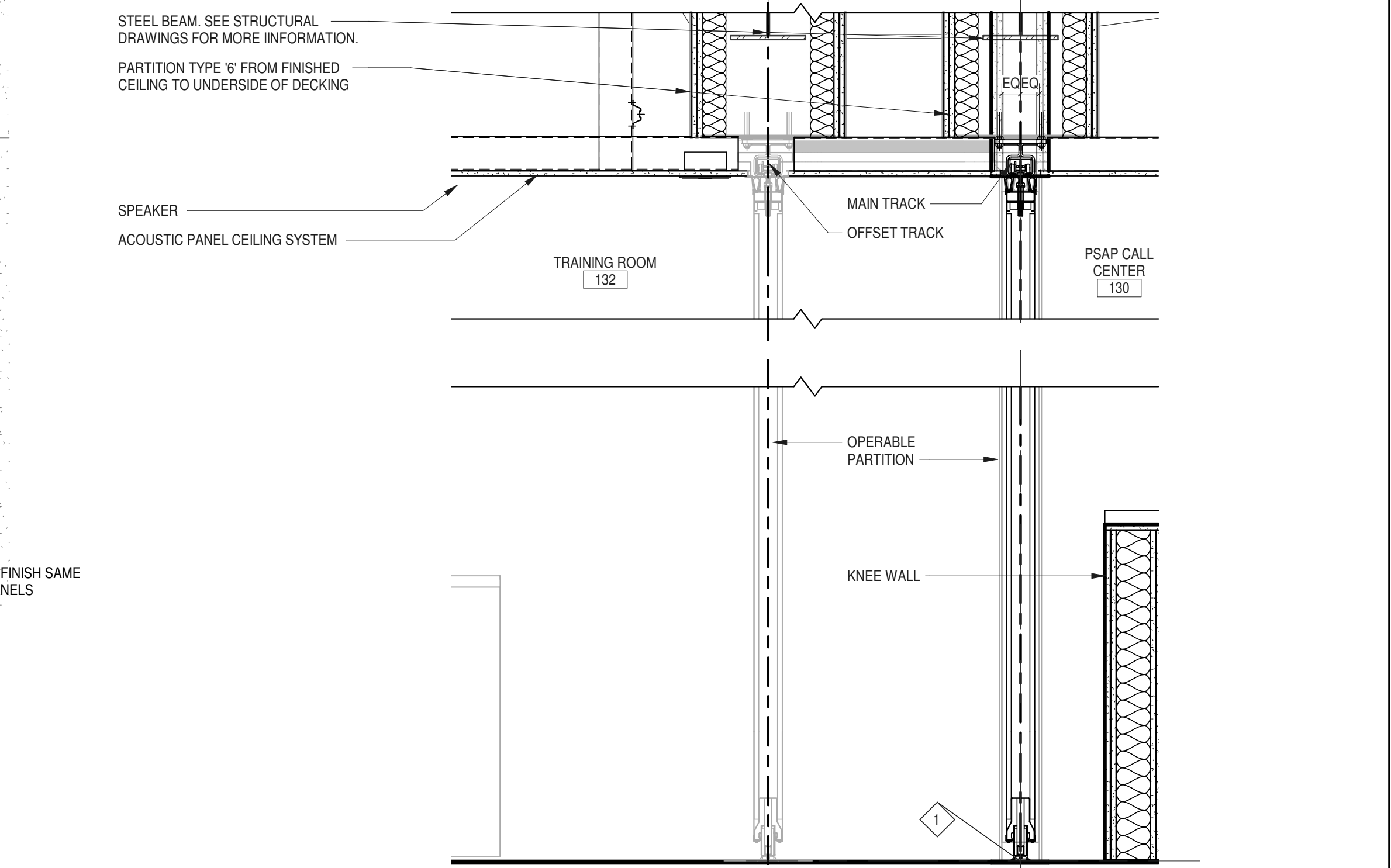

6 SECTION EXPANDABLE PARTITION
 1" = 1'-0"

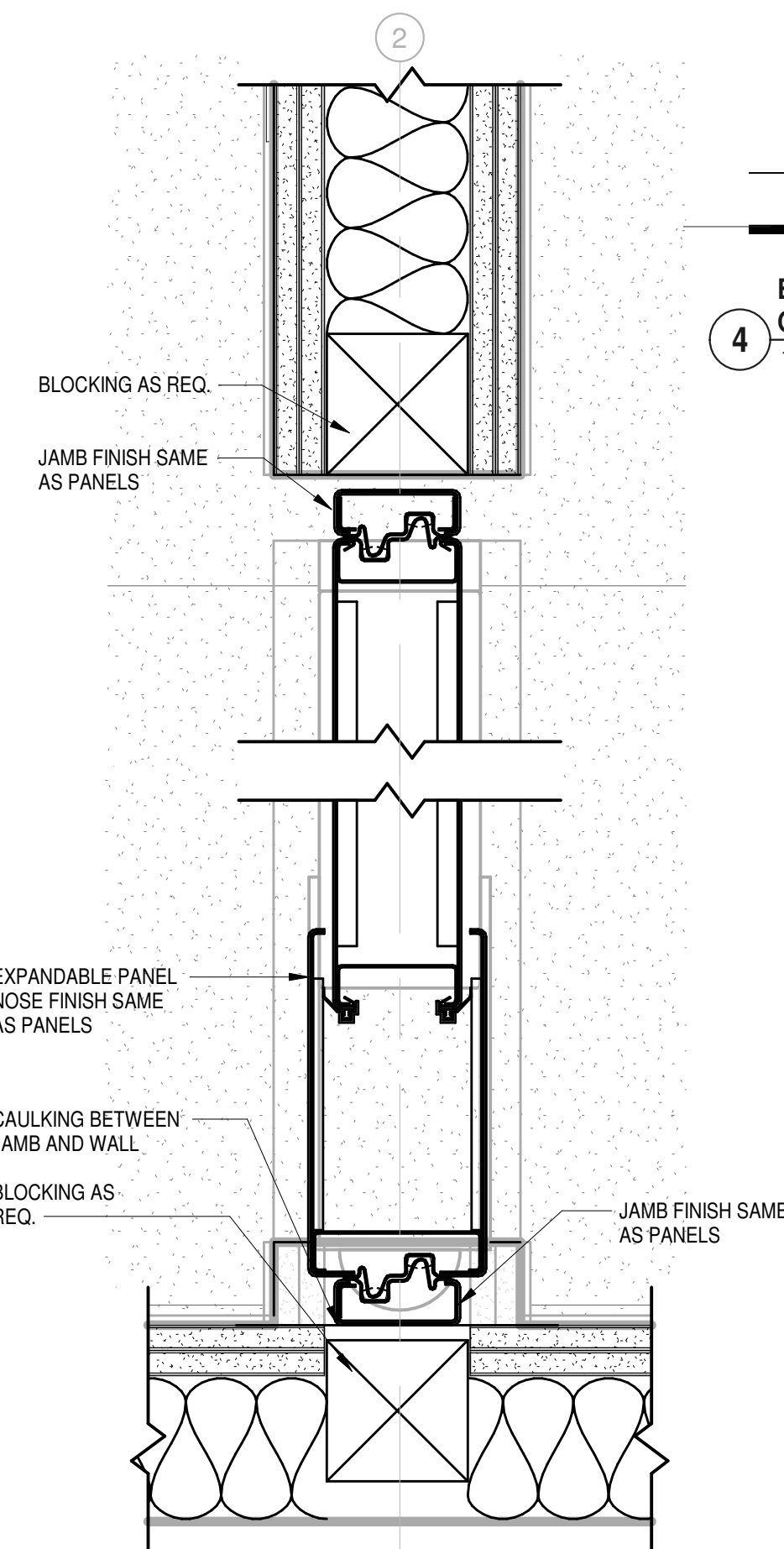

5 EXPANDABLE PANEL WITH JAMB
 3" = 1'-0"

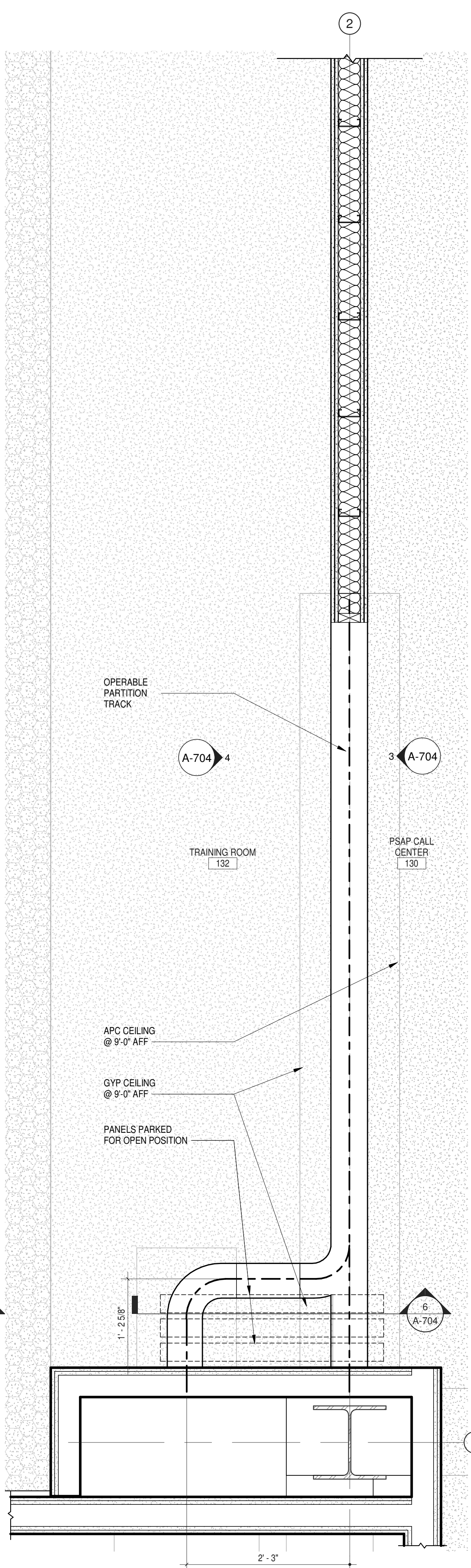

2 RCP - TRAINING ROOM - EXPANDABLE PARTITION
 1" = 1'-0"

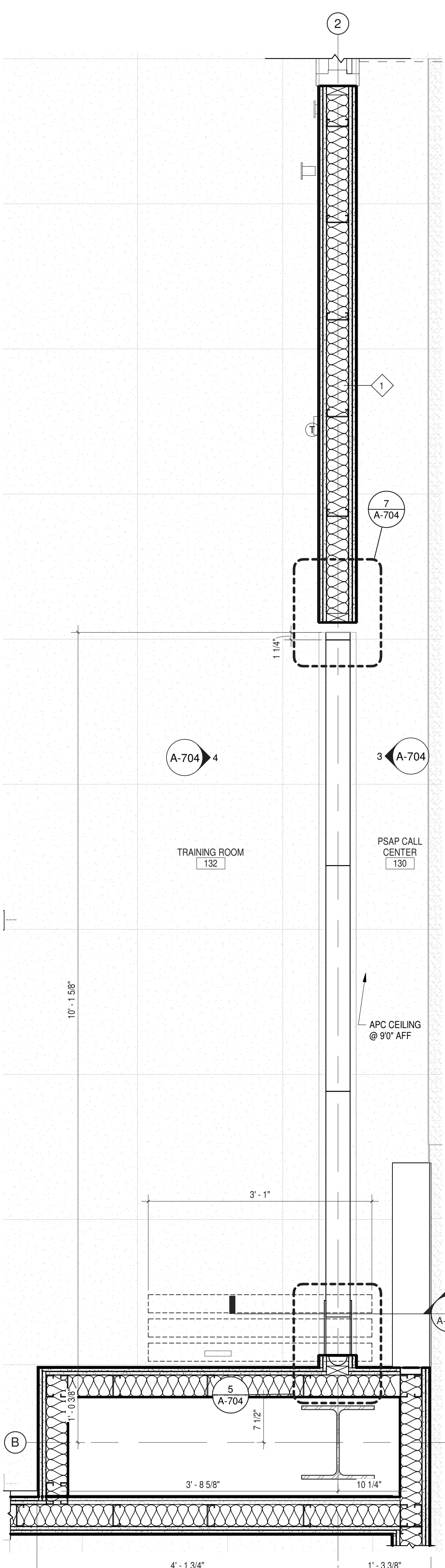

1 ENLARGED PLAN - TRAINING ROOM - EXPANDABLE PARTITION
 1" = 1'-0"

12/20/2024 5:25:59 PM

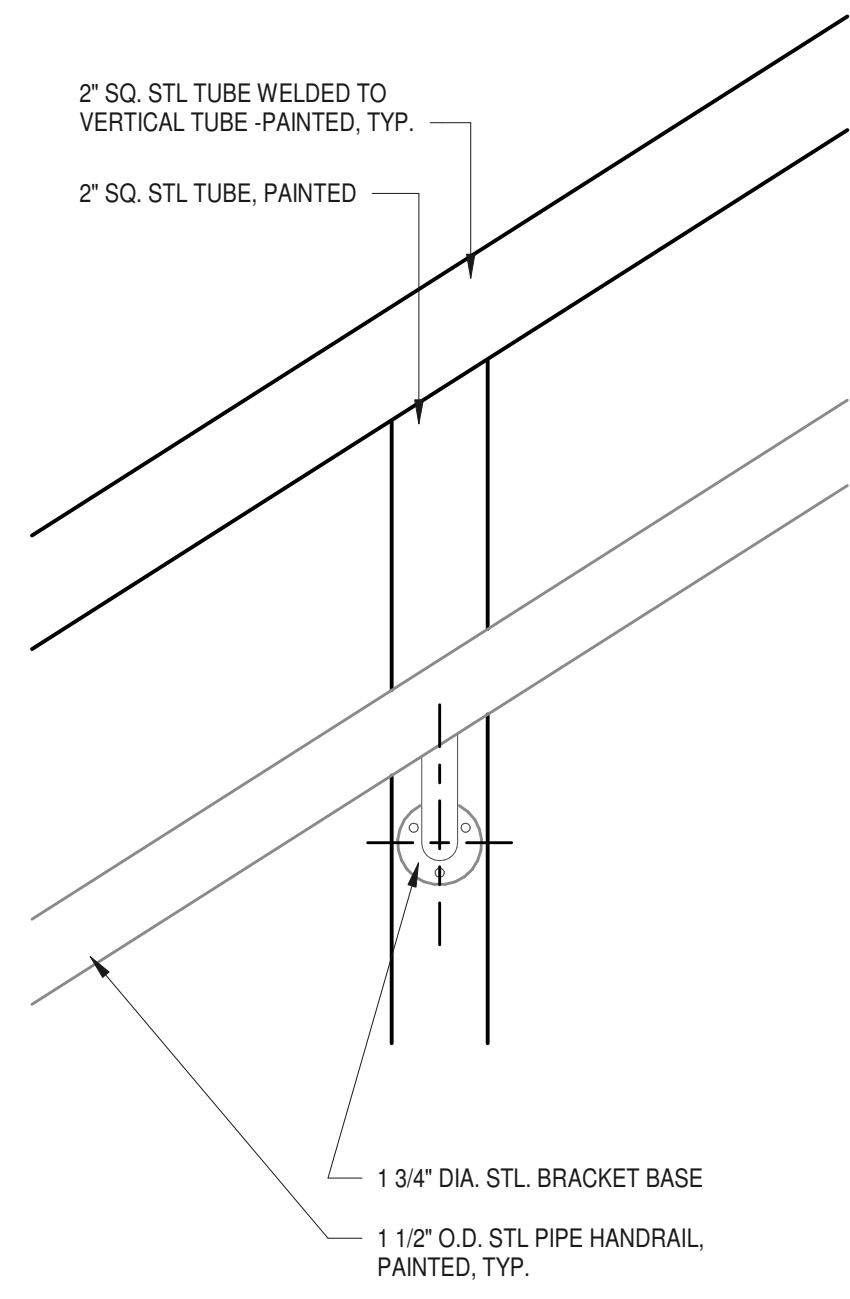

1 DETAIL ELEVATION @ TYPICAL POST
SCALE: 3" = 1'-0"

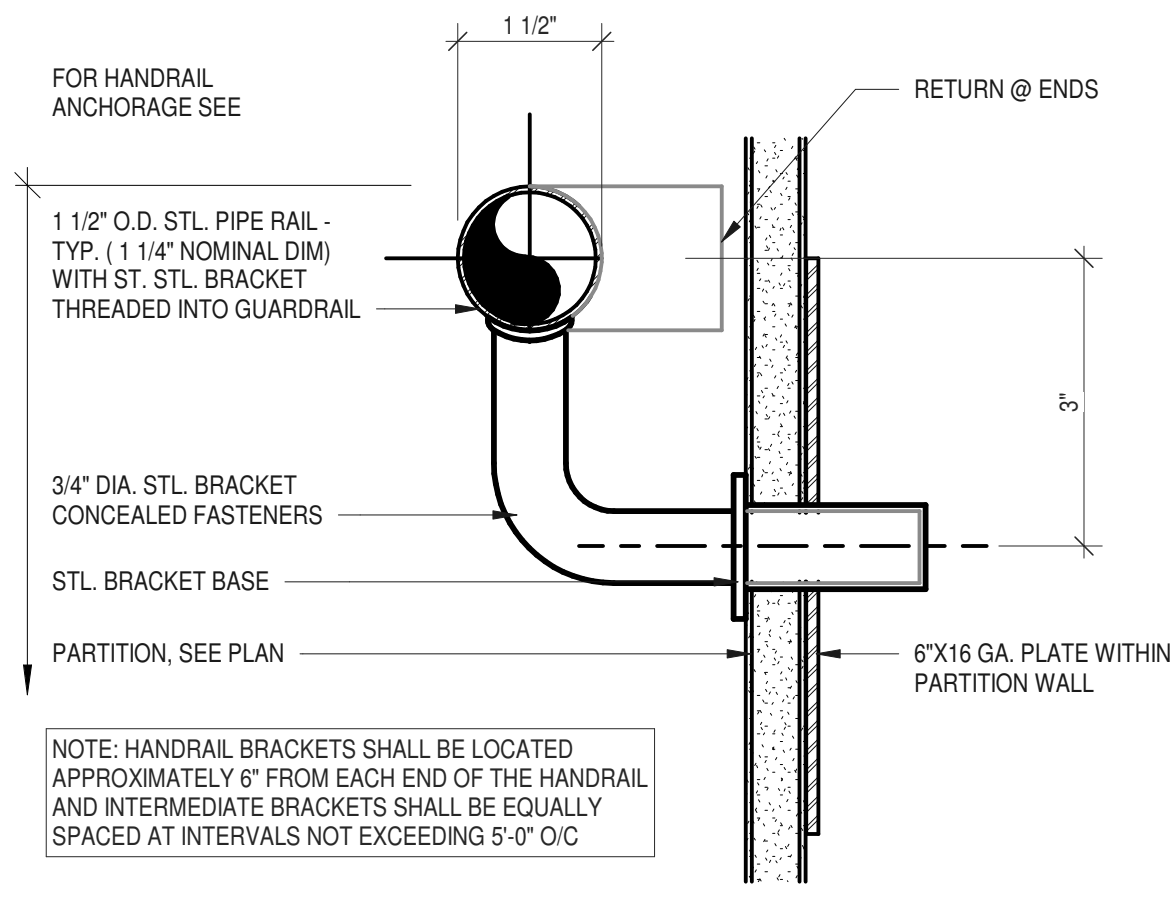

5 TYP. HANDRAIL BRACKET @ GWB WALL
SCALE: 6" = 1'-0"

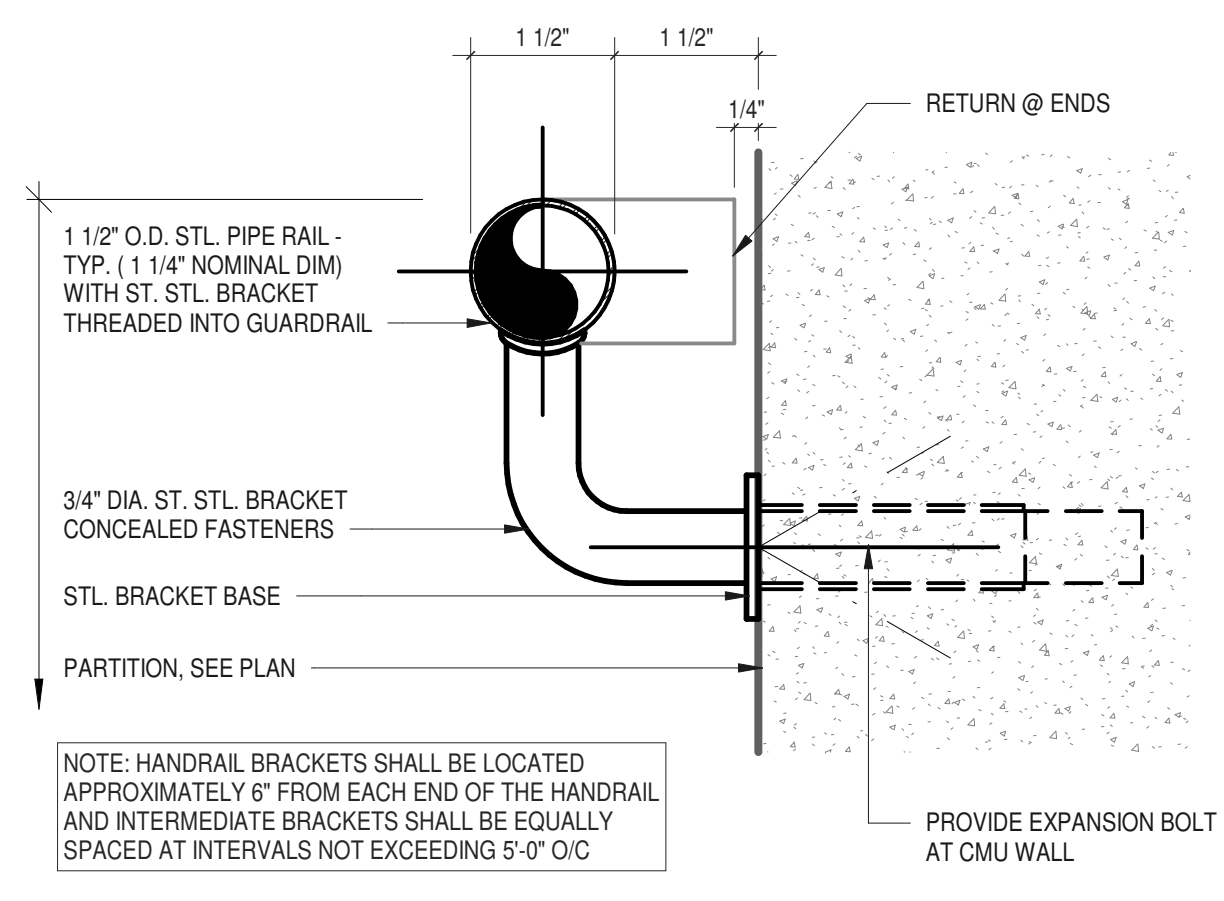

7 TYP. HANDRAIL BRACKET @ MASORY WALL
SCALE: 6" = 1'-0"

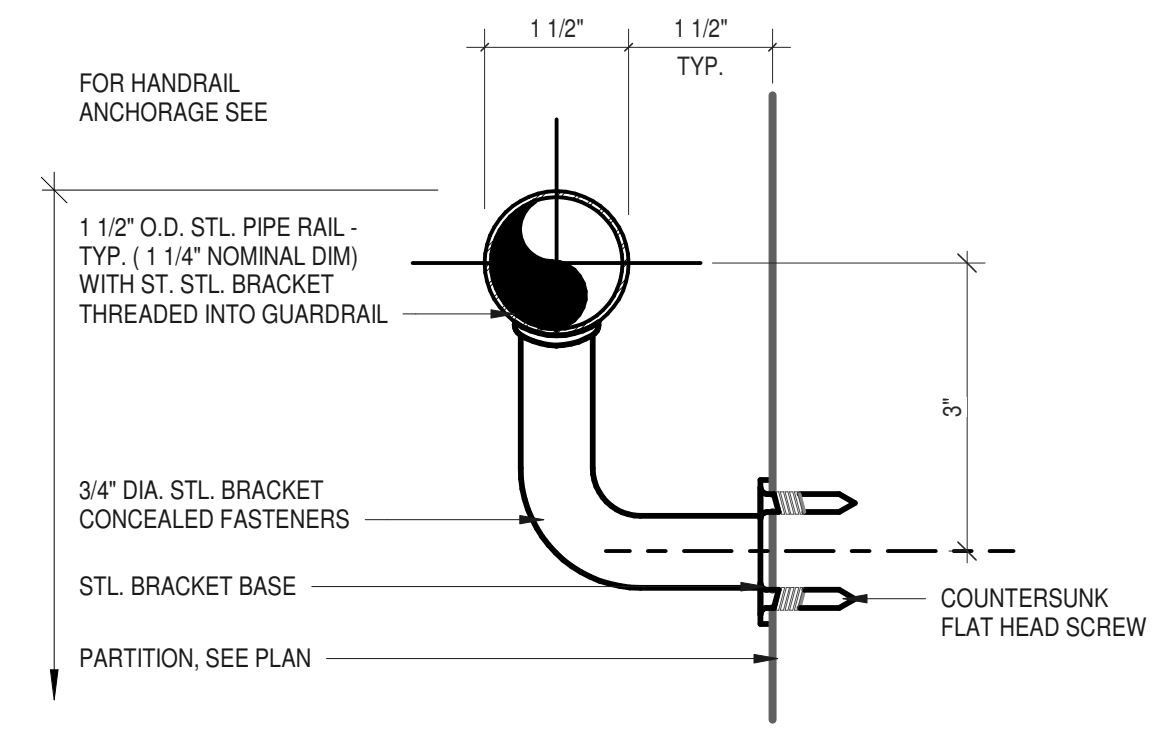

8 TYP. HANDRAIL BRACKET @ POST
SCALE: 6" = 1'-0"

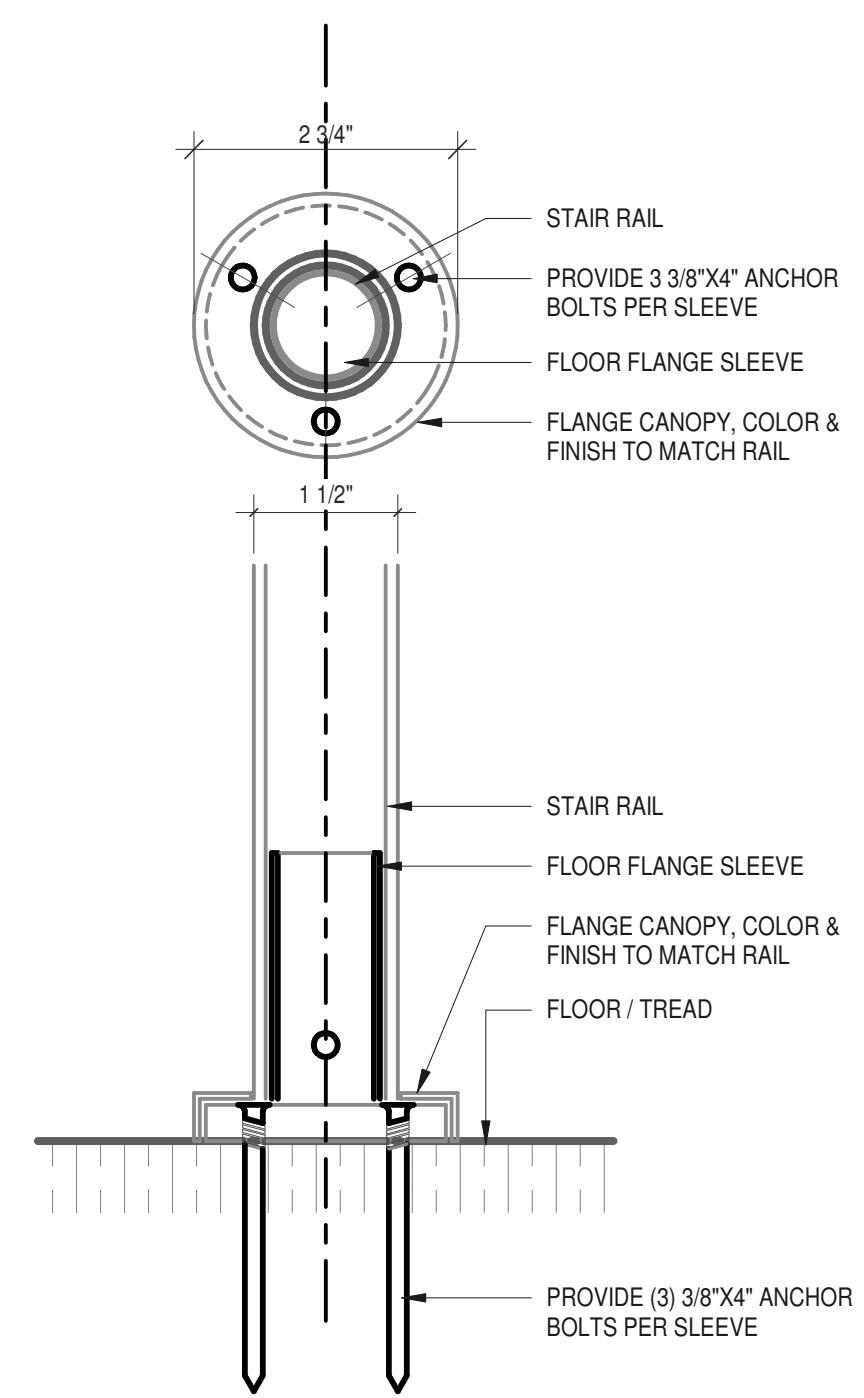

6 TYP. FLOOR MOUNTING RAIL POST
SCALE: 6" = 1'-0"

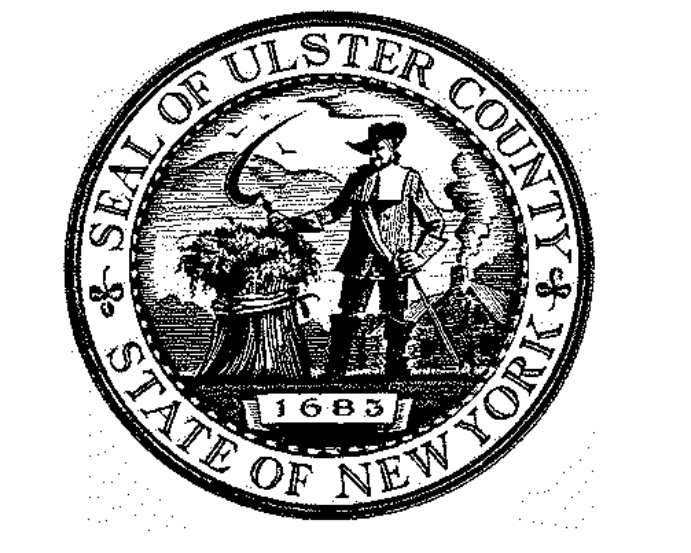

ARCHITECTS
URBAHN ARCHITECTS
306 WEST 37TH STREET, NEW YORK, NY 10018
www.urbahn.com • TEL: 212.239.0220 • FAX: 212.563.5621

PARTNER ARCHITECT
ALFANDRE ARCHITECTURE
11 MAIN STREET, NEW PALTZ, NY 12561

CIVIL - STRUC - MECH - ELEC - PLMB - FP ENGINEER
GREENMAN-PEDERSEN INC.
80 WOLF ROAD #600, ALBANY, NY 12205

I.T. / A.V. / SECURITY
CERAMI ASSOCIATES
1155 15TH STREET #606, WASHINGTON, DC 20005

ISSUE / REVISION		
NO.	DESCRIPTION	DATE
1	100% CD - BID SET	20 DEC 2024

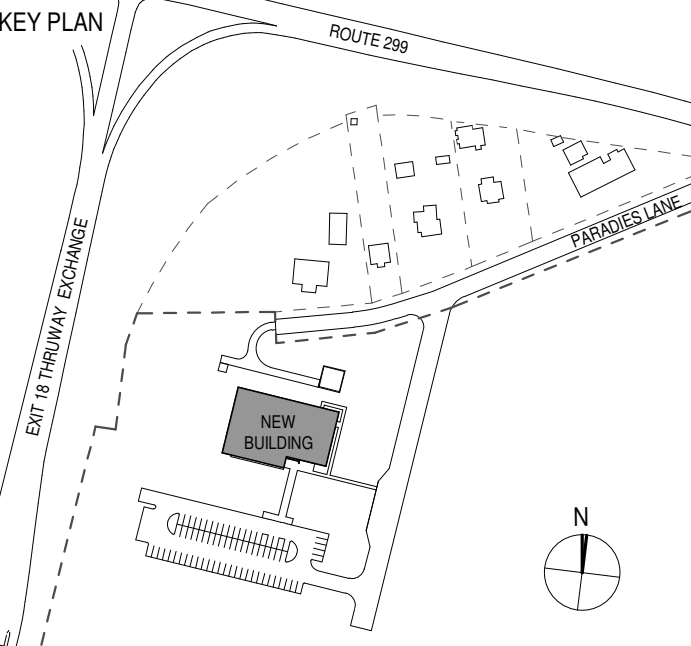

PROJECT TITLE
ULSTER COUNTY GOVERNMENT OPERATIONS CENTER
10 PARADIES LANE
NEW PALTZ, NY 12561

PHASE
100% CDs - BID SET

DRAWING NAME
TYPICAL STAIR DETAILS

DISCIPLINE LEAD DONALD HENRY, JR.

PROJECT ARCHITECT/ENGINEER

DRAWN BY Author CHECKED BY C YOUNG

UAI PROJECT NO. 2117-00 SCALE As indicated

SEAL DATE 12/20/2024

REGISTERED ARCHITECT
DONALD E. HENRY JR.
No. 028876
STATE OF NEW YORK

A-706

BID NUMBER RFB-UC24-148C
97 OF 227

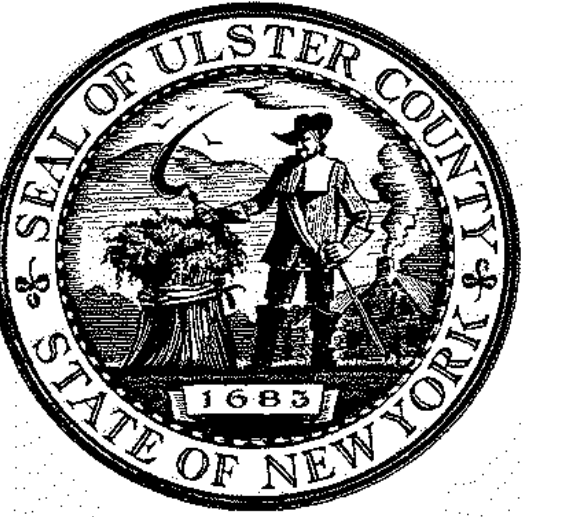

ARCHITECTS
URBAHN ARCHITECTS
 306 WEST 37TH STREET, NEW YORK, NY 10018
 www.urbahn.com • TEL: 212.239.0220 • FAX: 212.563.5621

PARTNER ARCHITECT
ALFANDRE ARCHITECTURE
 11 MAIN STREET, NEW PALTZ, NY 12561

CIVIL - STRUC - MECH - ELEC - PLMB - FP ENGINEER
GREENMAN-PEDERSEN INC.
 80 WOLF ROAD #600, ALBANY, NY 12205

LT. / A.V. / SECURITY
CERAMI ASSOCIATES
 1155 15TH STREET #606, WASHINGTON, DC 20005

ISSUE / REVISION		
NO.	DESCRIPTION	DATE
100%	CD - BID SET	20 DEC 2024

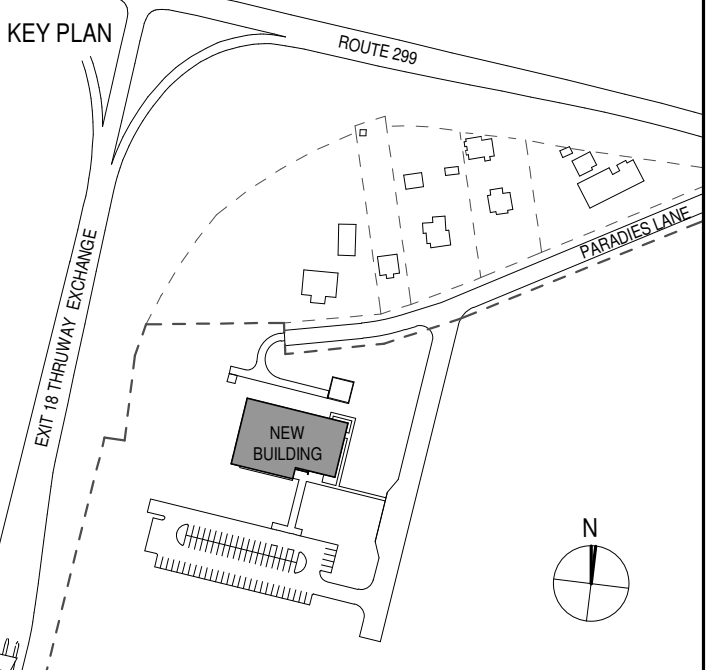

PROJECT TITLE

**ULSTER COUNTY
 GOVERNMENT
 OPERATIONS
 CENTER**
 10 PARADISE LANE
 NEW PALTZ, NY 12561

PHASE
 100% CDs - BID SET

DRAWING NAME
CASEWORK

DISCIPLINE LEAD DONALD HENRY, JR.

PROJECT ARCHITECT/ENGINEER

DRAWN BY UA CHECKED BY C YOUNG

UAI PROJECT NO. 2117-00 SCALE 3/4" = 1'-0"

SEAL DATE 12/20/2024

REGISTERED ARCHITECT
DONALD E. HENRY, JR.
 No. 028876
 STATE OF NEW YORK

A-711

BID NUMBER RFB-UC24-148C
 99 OF 227

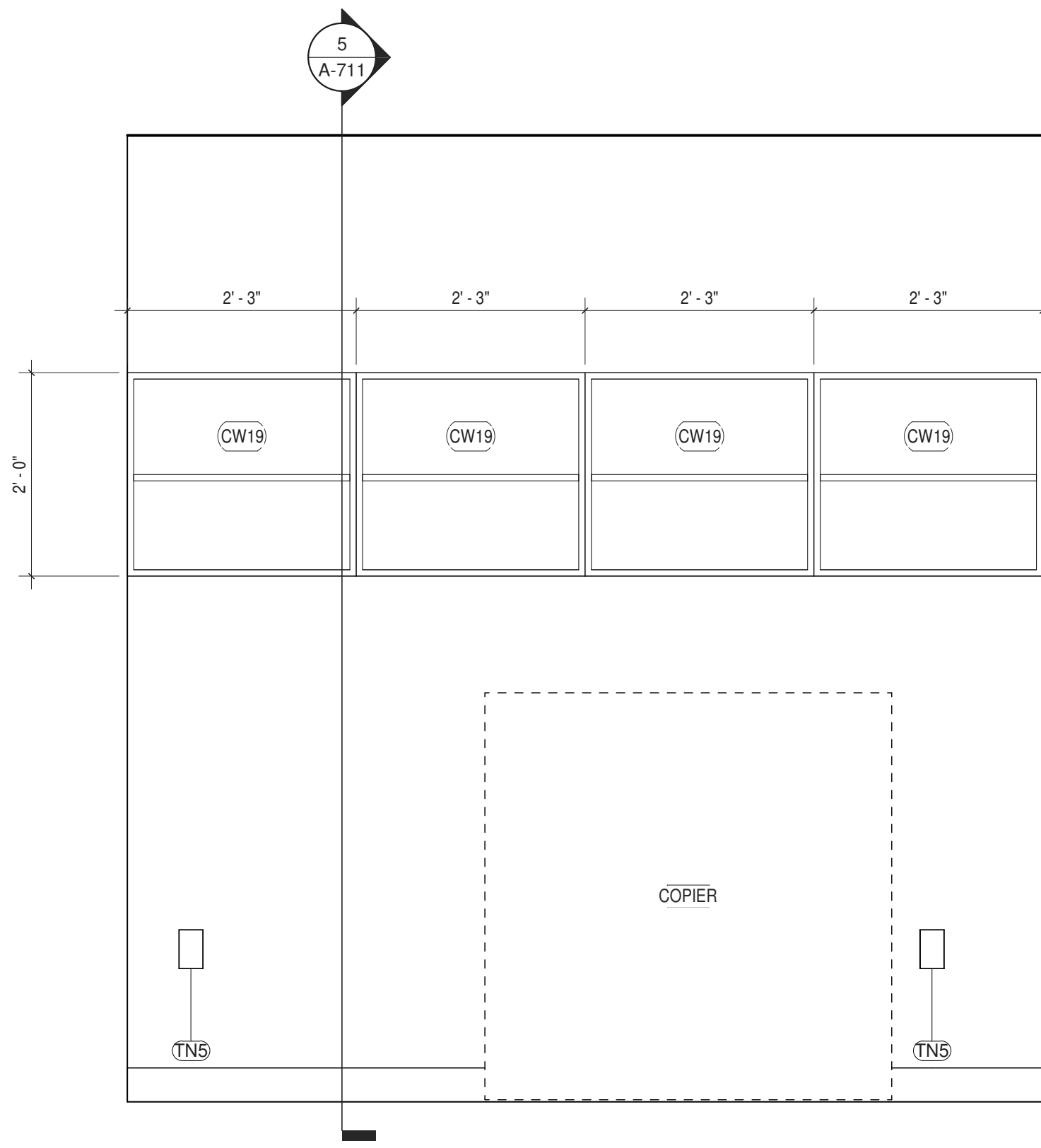

1 CASEWORK ELEVATION - EOC PRINT AREA - WEST VIEW
 3/4" = 1'-0"

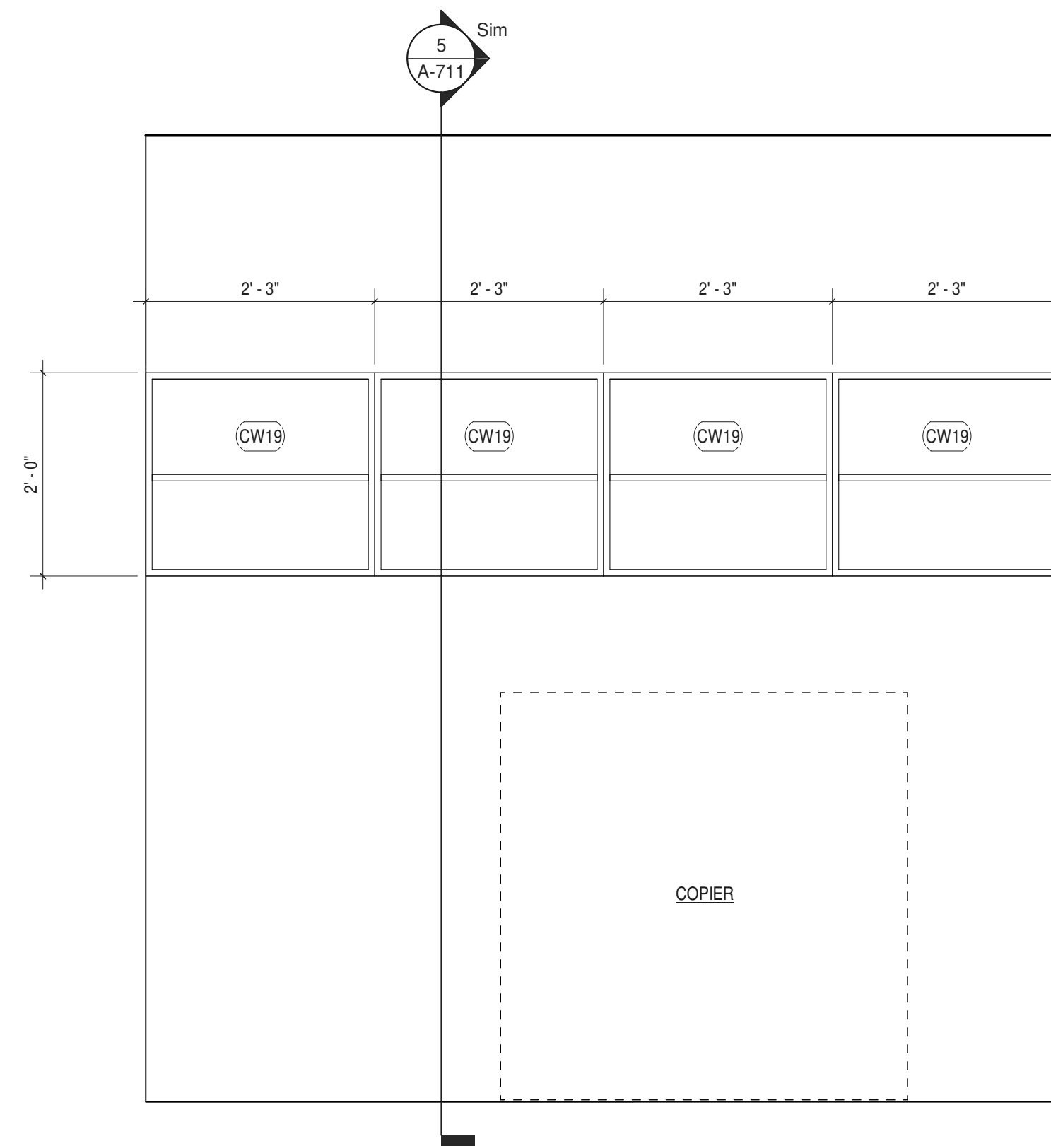

2 CASEWORK ELEVATION - PRINT AREA - WEST VIEW
 3/4" = 1'-0"

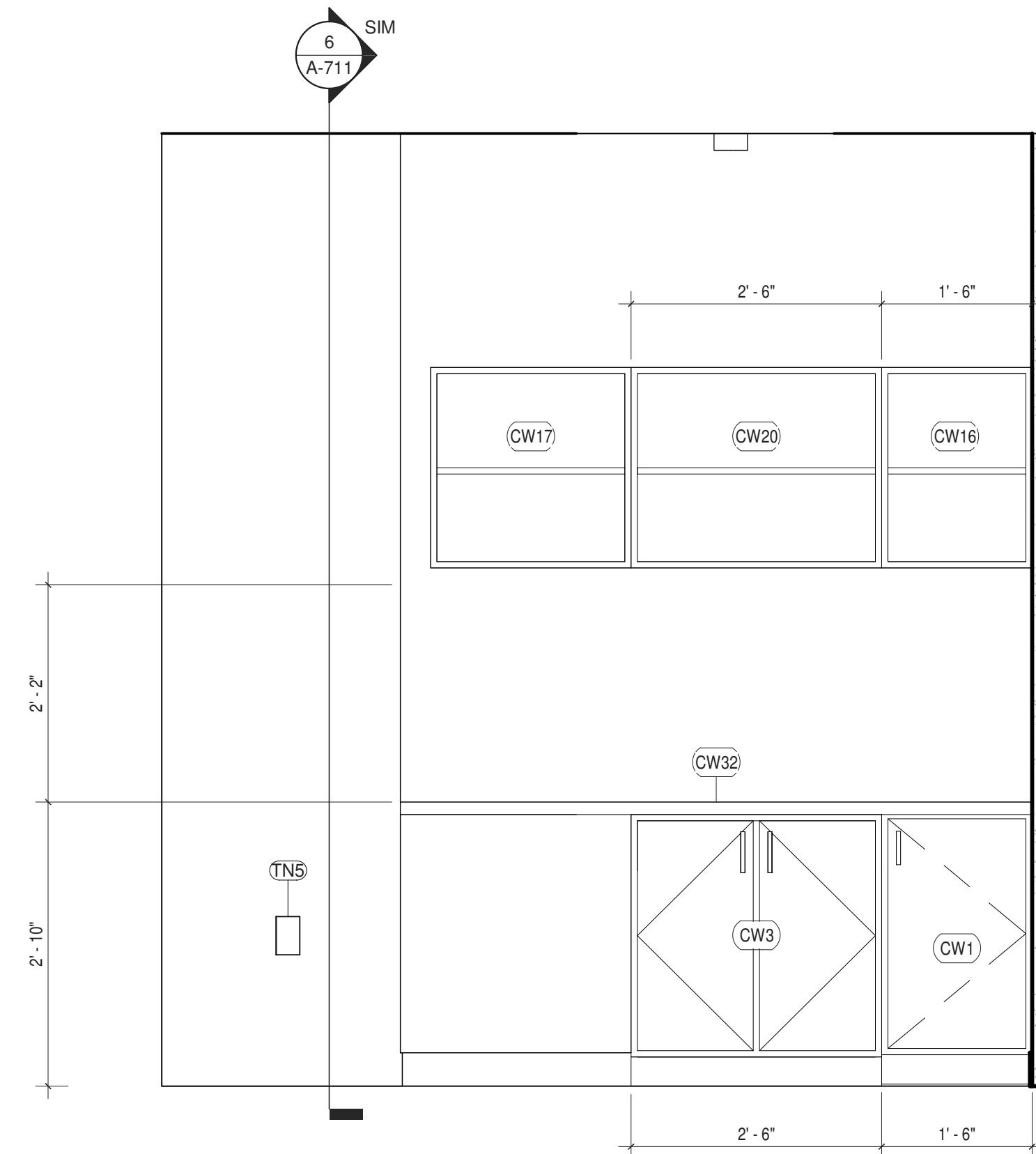

3 CASEWORK ELEVATION - PRINT AREA - EAST VIEW
 3/4" = 1'-0"

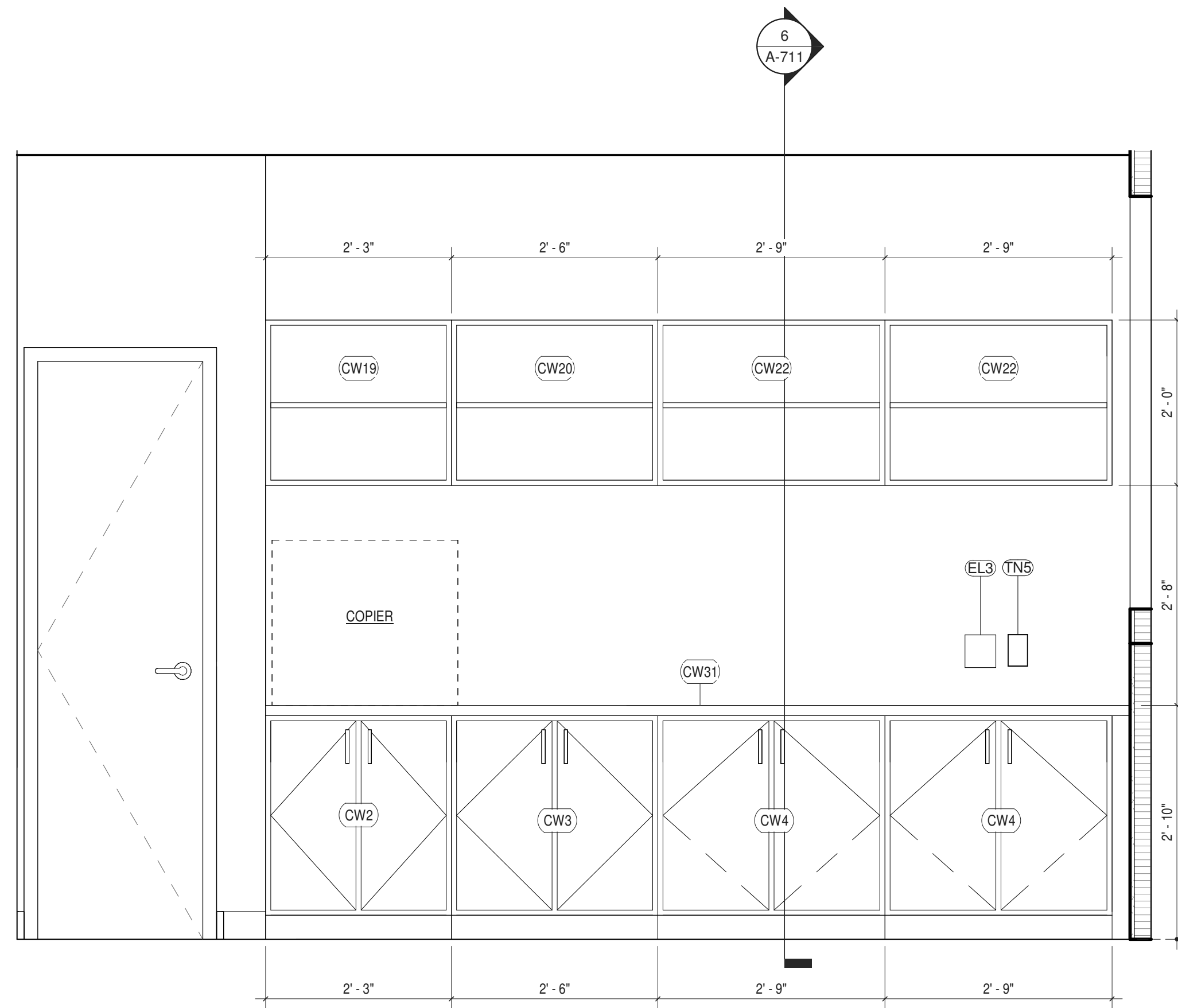

4 CASEWORK ELEVATION OFFICE CORRIDOR PRINT - SOUTH VIEW
 3/4" = 1'-0"

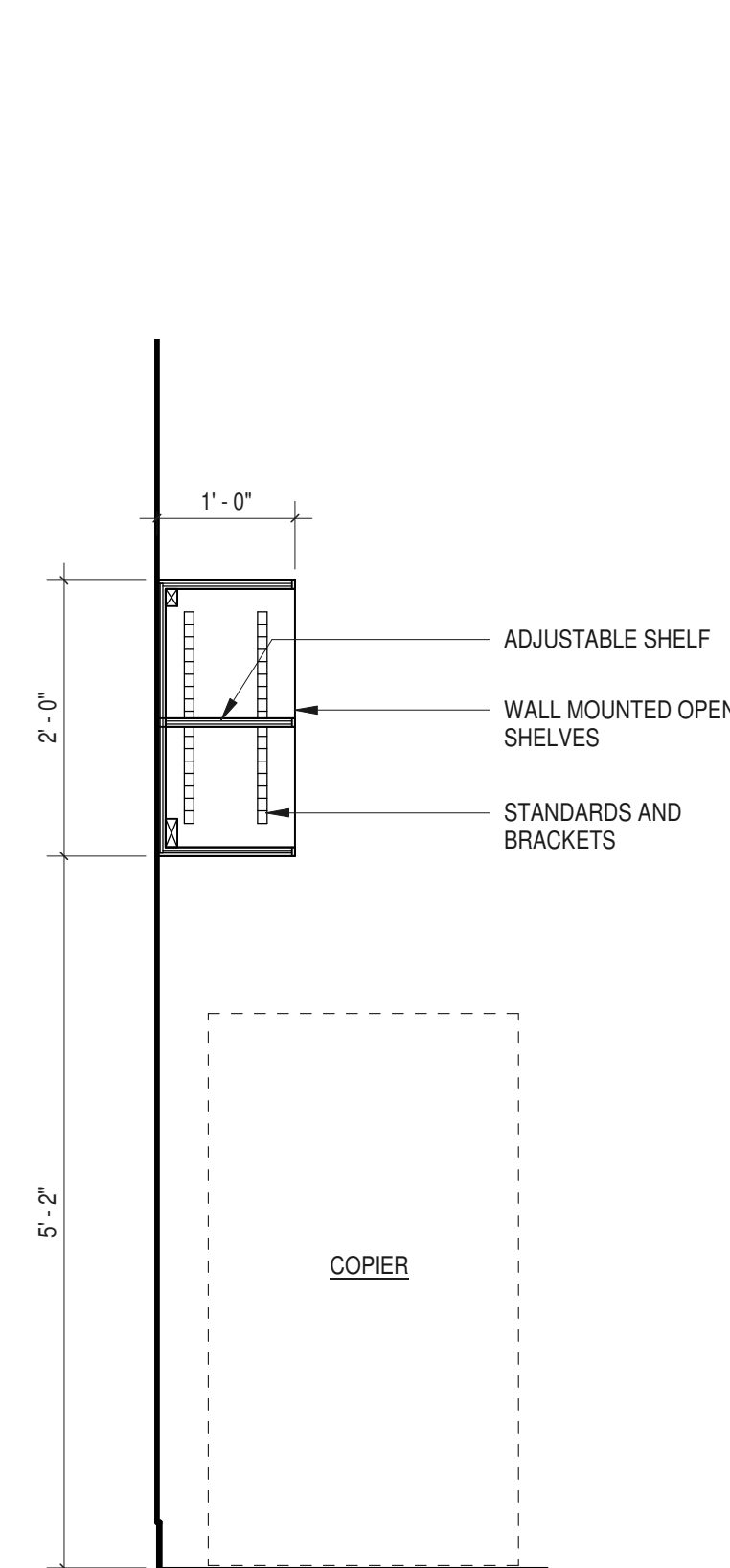

5 CASEWORK SECTION - PRINT AREA AT COPIER
 3/4" = 1'-0"

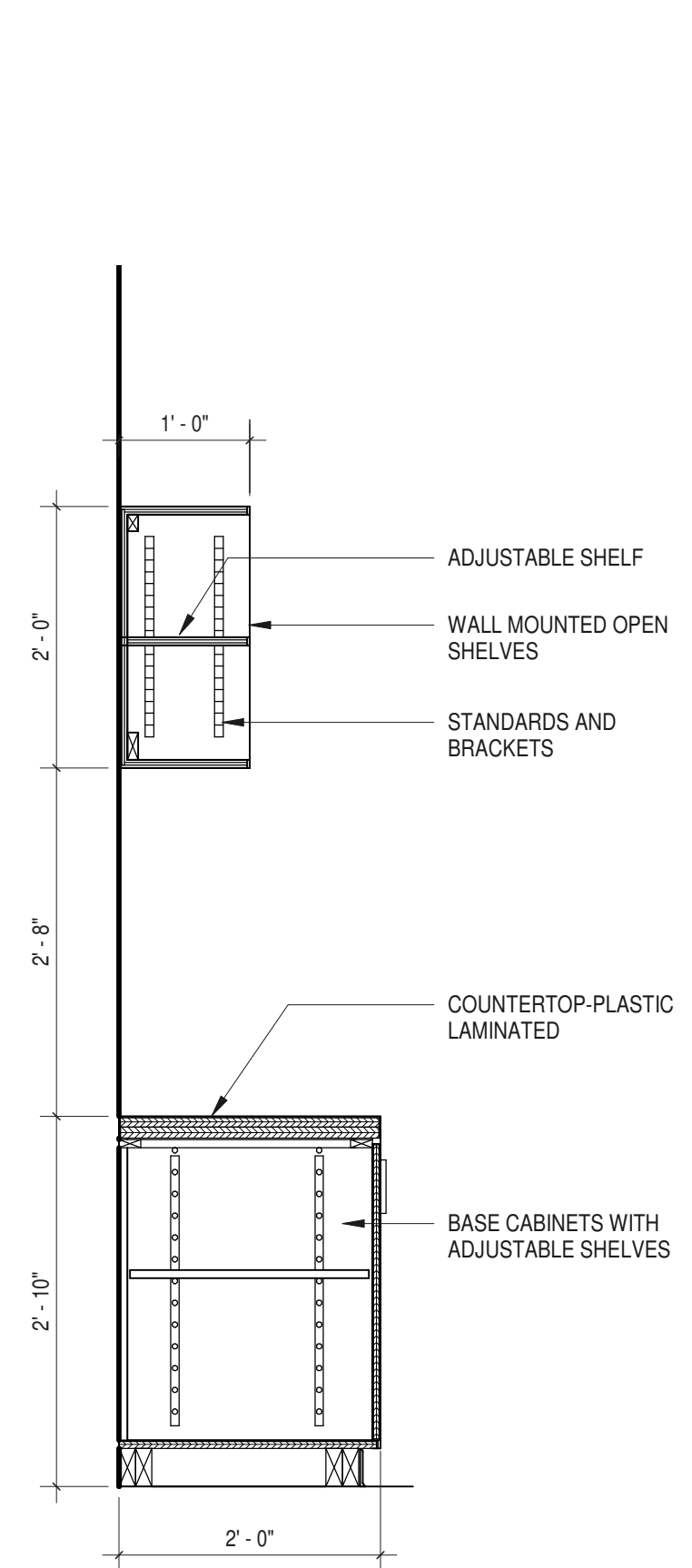

6 CASEWORK SECTION - PRINT AREA CABINET
 3/4" = 1'-0"

CASEWORK SCHEDULE		
TYPE	DESCRIPTION	TOTAL
CW11	BASE CABINET (ONE DOOR) 16"	1
CW12	BASE CABINET (TWO DOOR) 27"	1
CW3	BASE CABINET (TWO DOOR) 30"	2
CW4	BASE CABINET (TWO DOOR) 33"	2
CW5	BASE CABINET (DRAWERS) 12"	1
CW6	BASE CABINET 30"	2
CW8	BASE CABINET (DRAWERS) 18"	1
CW9	BASE CABINET (DOOR/DWR) 18"	1
CW10	BASE CABINET (DRAWERS) 21"	1
CW13	BASE CABINET (CORNER)	1
CW14	BASE CABINET WITH MICROWAVE 30"	1
CW15	WALL CABINET (ONE DOOR) 21"	2
CW16	WALL CABINET (OPEN) 18"	1
CW17	WALL CABINET (OPEN) 24"	1
CW18	WALL CABINET (ONE DOOR) 24"	1
CW19	WALL CABINET (OPEN) 27"	9
CW20	WALL CABINET (OPEN) 30"	2
CW21	WALL CABINET (TWO DOOR) 30"	3
CW22	WALL CABINET (OPEN) 32"	2
CW23	WALL CABINET (TWO DOOR) 36"	1
CW24	WALL CABINET (TWO DOOR / DEEP) 36" X 12"	2
CW25	WALL CABINET CORNER	1
CW30	COUNTERTOP (18" DEEP P-LAM)	1
CW31	COUNTERTOP (22" DEEP P-LAM)	1
CW32	COUNTERTOP (25" DEEP P-LAM)	2
CW33	COUNTERTOP (SOLID SURFACING)	1

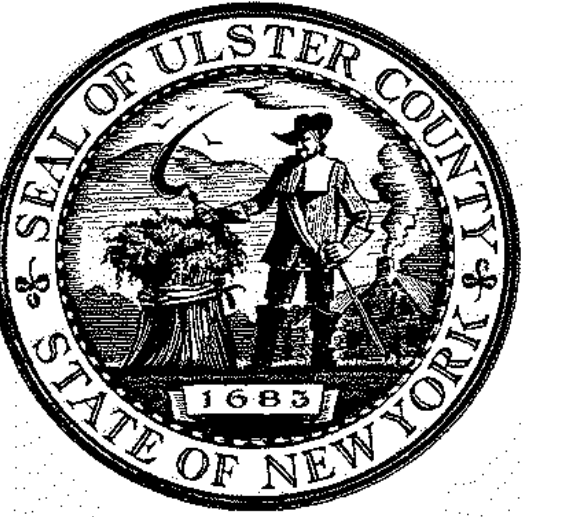

ARCHITECTS
URBAHN ARCHITECTS
 306 WEST 37TH STREET, NEW YORK, NY 10018
 www.urbahn.com • TEL: 212.239.0220 • FAX: 212.563.5621

PARTNER ARCHITECT
ALFANDRE ARCHITECTURE
 11 MAIN STREET, NEW PALTZ, NY 12561

CIVIL - STRUC - MECH - ELEC - PLMB - FP ENGINEER
GREENMAN-PEDERSEN INC.
 80 WOLF ROAD #600, ALBANY, NY 12205

I.T. / A.V. / SECURITY
CERAMI ASSOCIATES
 1155 15TH STREET #606, WASHINGTON, DC 20005

ISSUE / REVISION		
NO.	DESCRIPTION	DATE
100%	CD - BID SET	20 DEC 2024

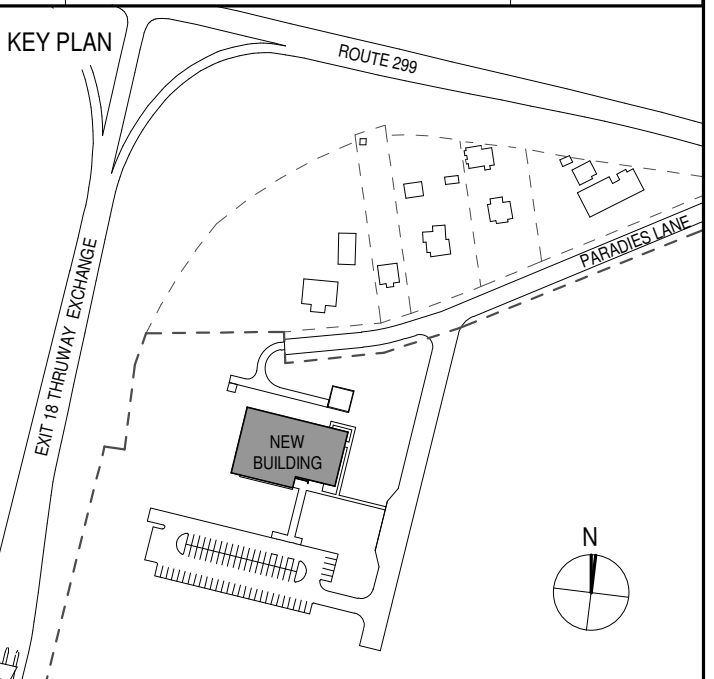

PROJECT TITLE
**ULSTER COUNTY
 GOVERNMENT
 OPERATIONS
 CENTER**
 10 PARADISE LANE
 NEW PALTZ, NY 12561

PHASE
 100% CDs - BID SET

DRAWING NAME
CASEWORK

DISCIPLINE LEAD DONALD HENRY, JR.

PROJECT ARCHITECT/ENGINEER

DRAWN BY UA CHECKED BY C YOUNG

UAI PROJECT NO. 2117-00 SCALE As indicated

SEAL DATE 12/20/2024



A-712

BID NUMBER RFB-UC24-148C

100 OF 227

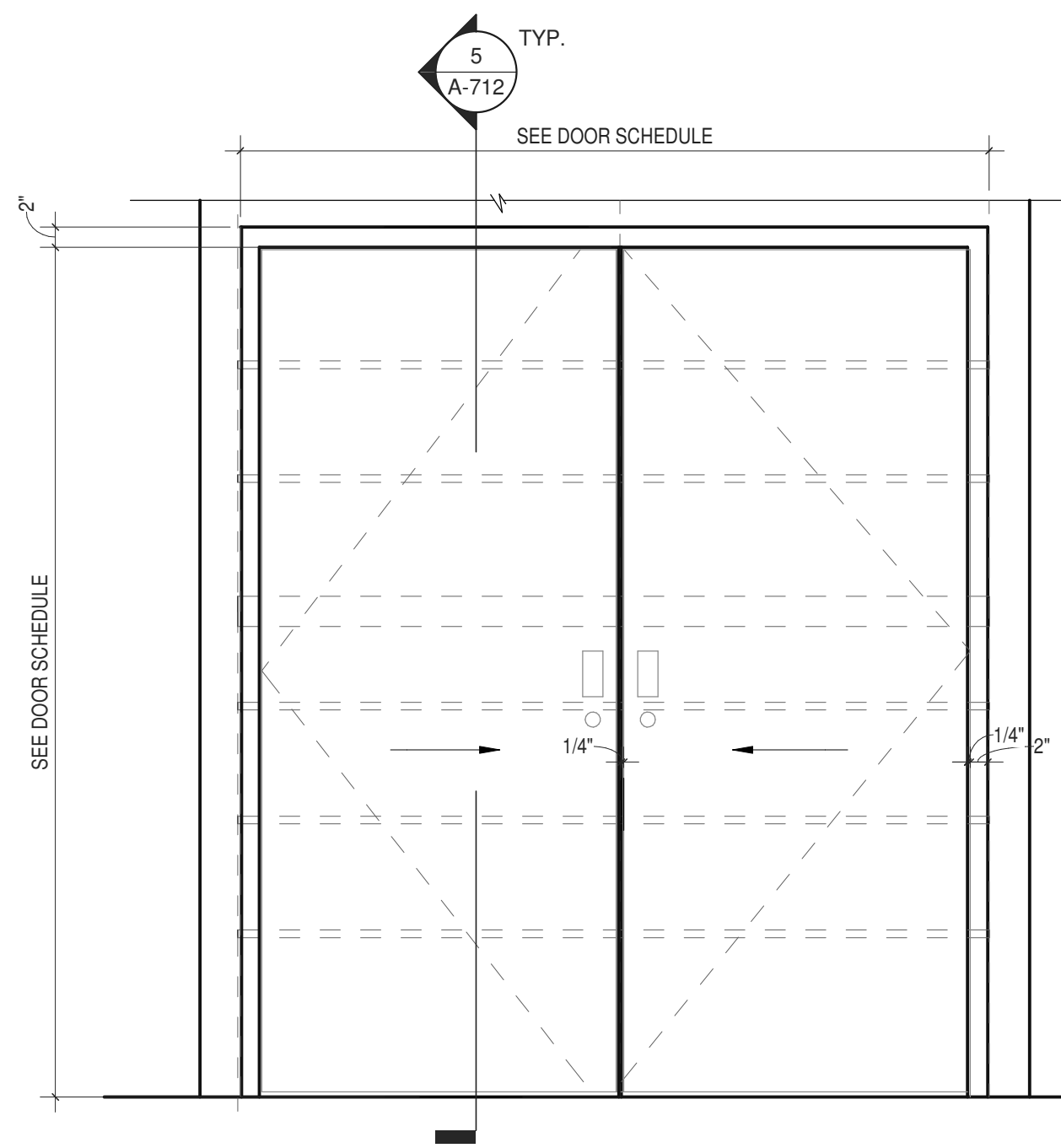

1 SLIDING DOOR CLOSET ELEVATION
 3/4" = 1'-0"

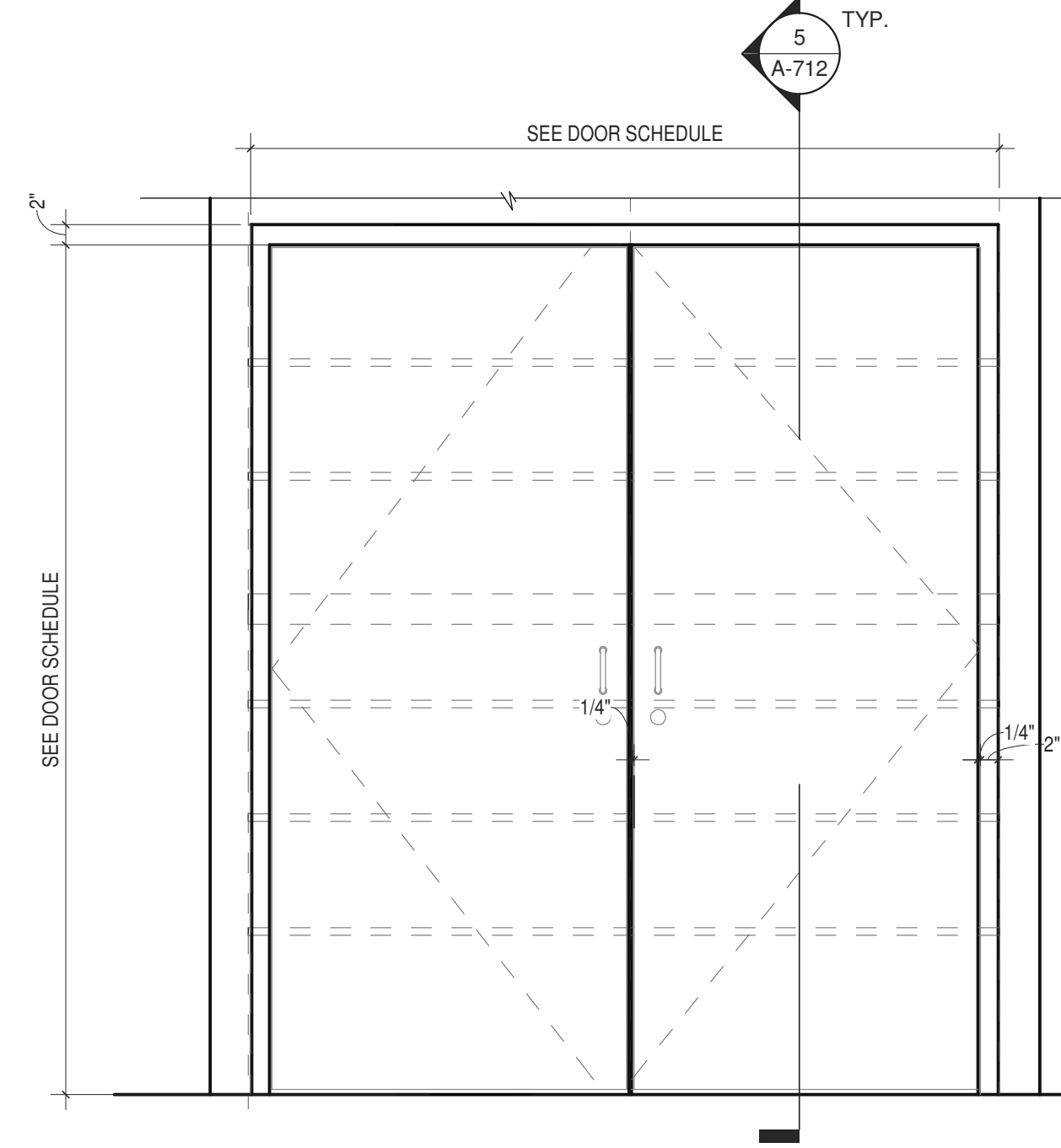

2 DOUBLE DOOR CLOSET - ELEVATION
 3/4" = 1'-0"

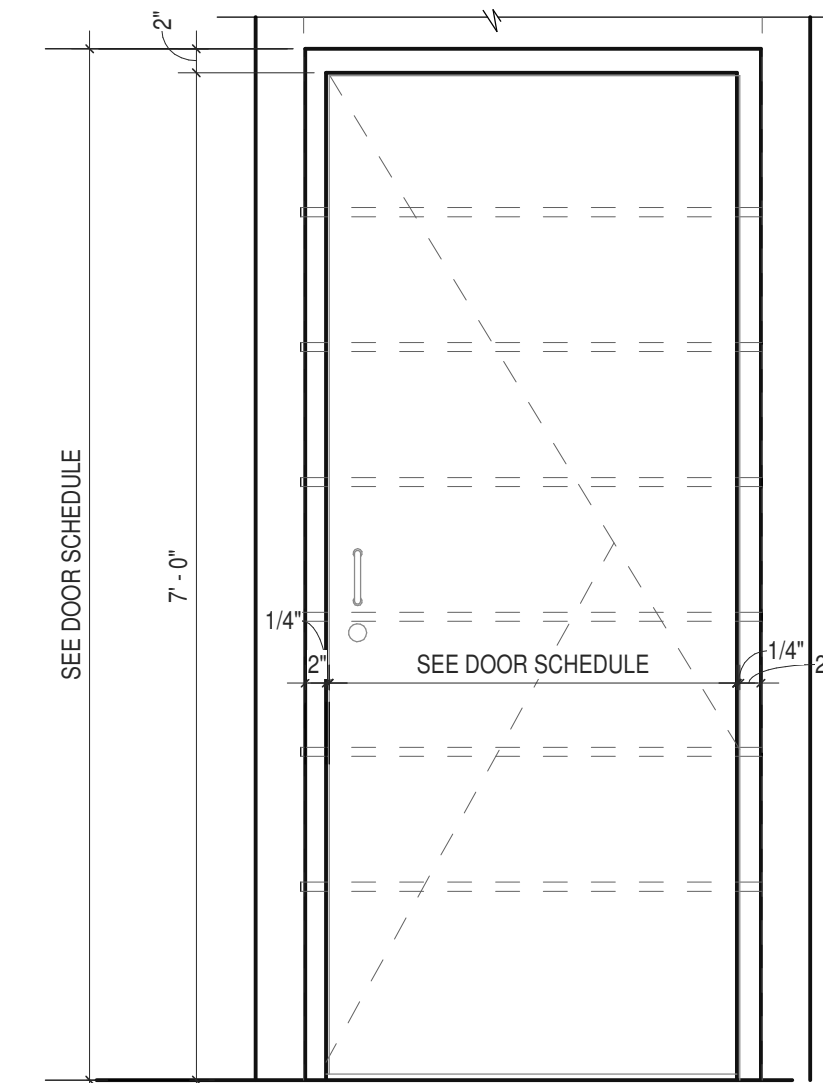

3 CLOSET - DOOR ELEVATION
 3/4" = 1'-0"

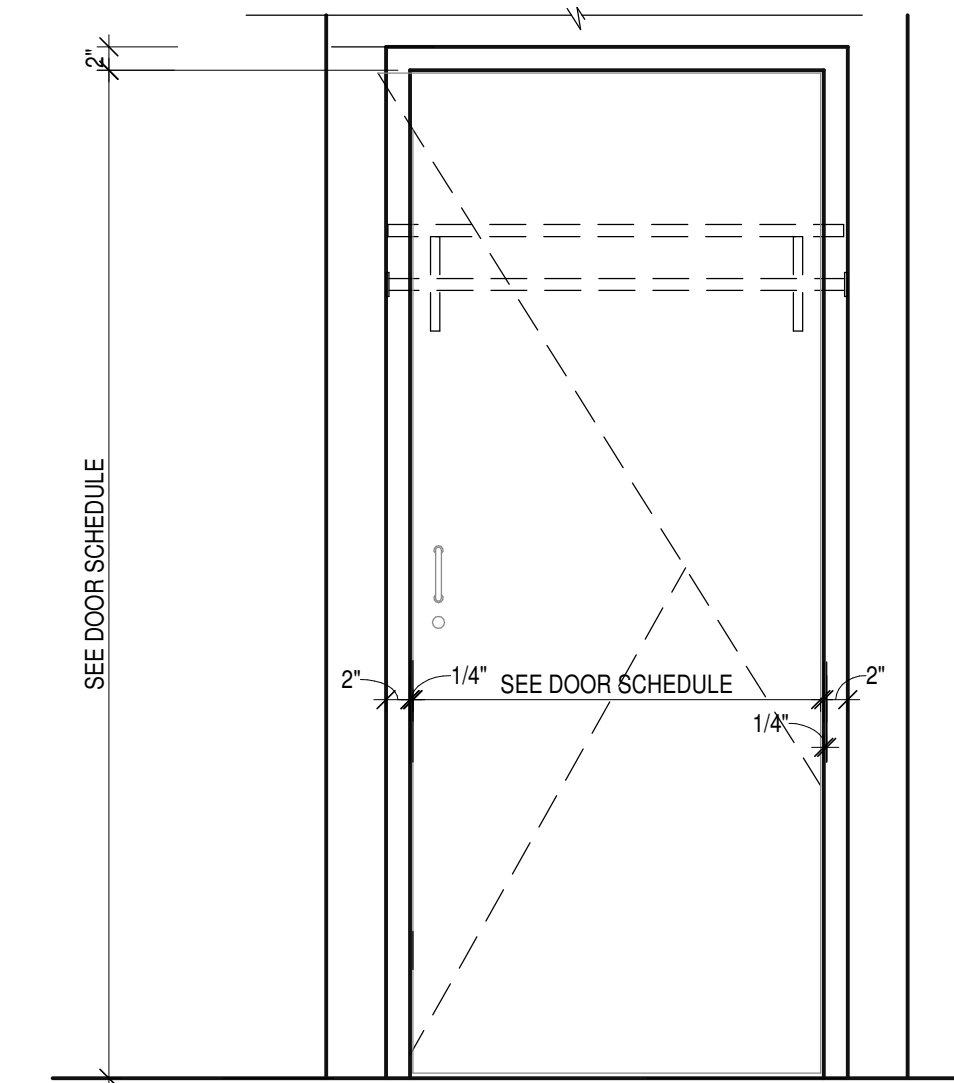

4 CLOSET - DOOR ELEVATION 2
 3/4" = 1'-0"

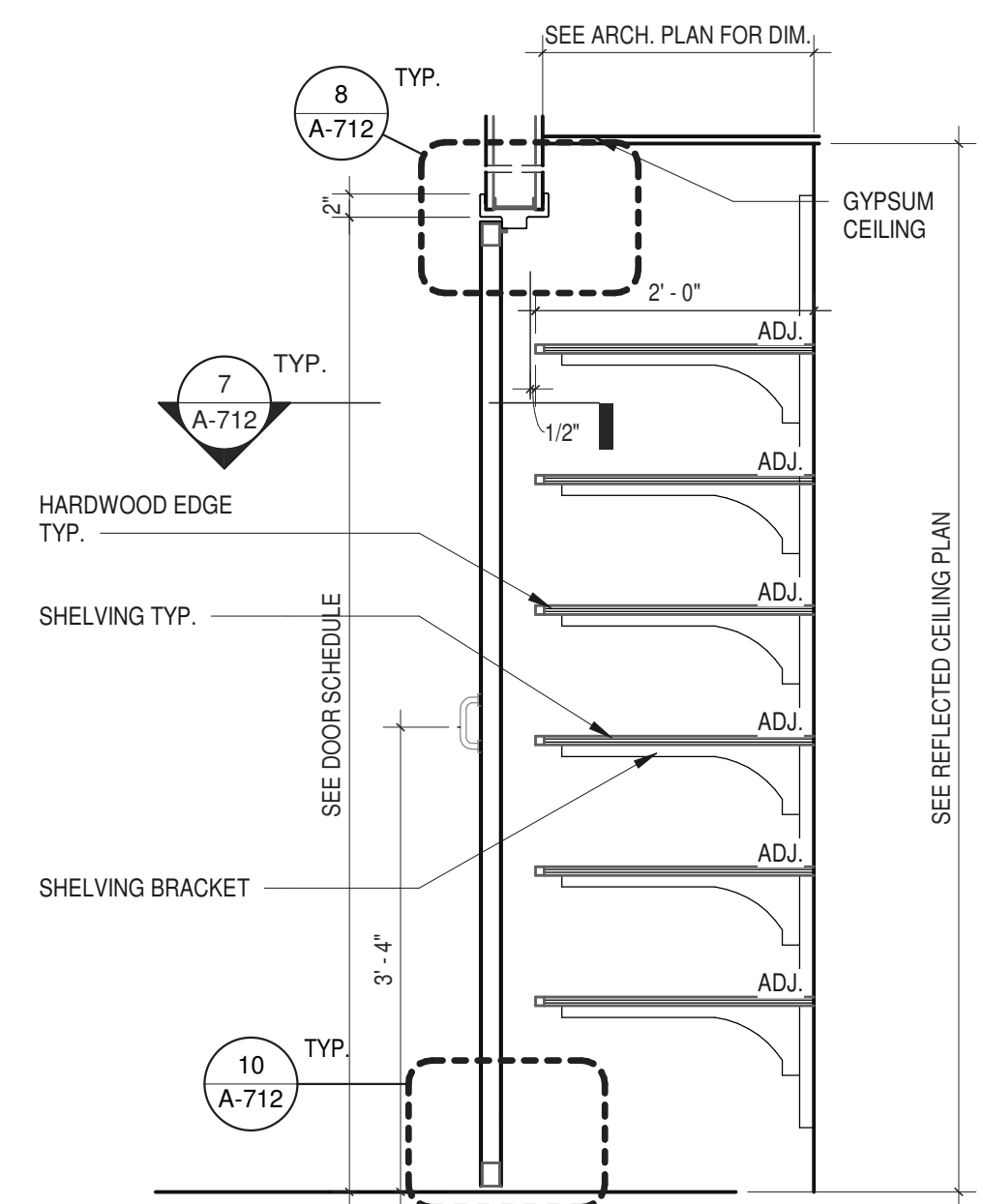

5 CLOSET - SECTION
 3/4" = 1'-0"

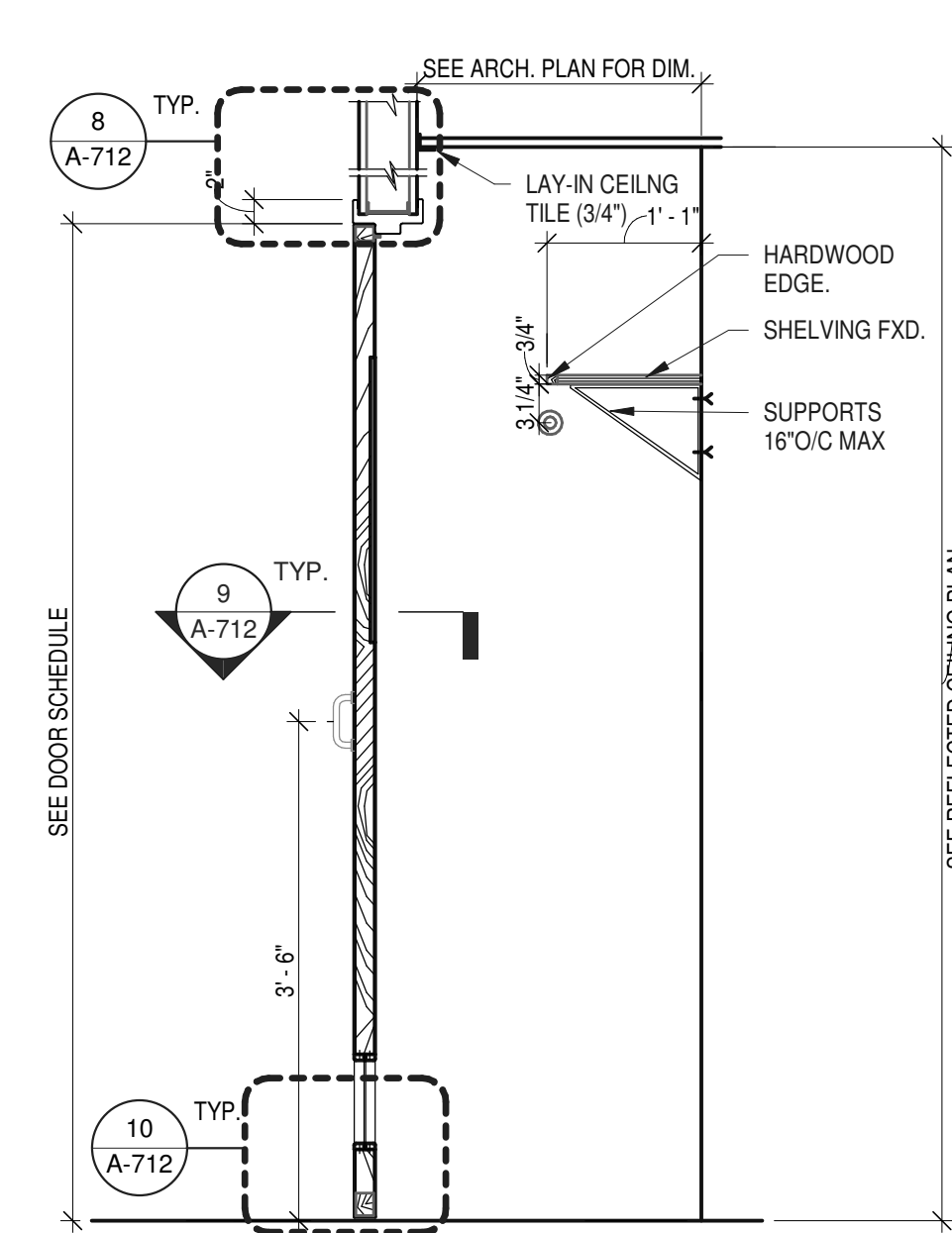

6 CLOSET - SECTION 2
 3/4" = 1'-0"

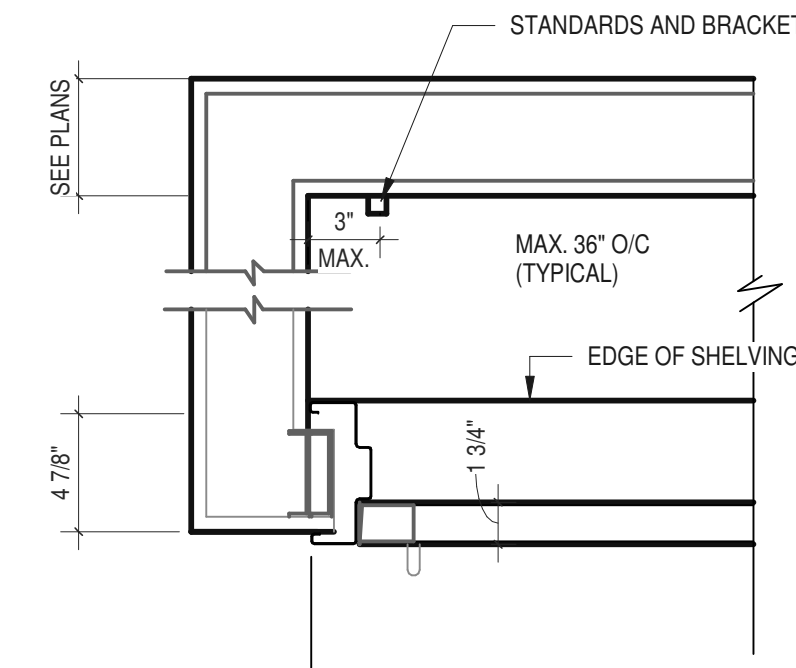

7 CLOSET - PLAN / SECTION
 1 1/2" = 1'-0"

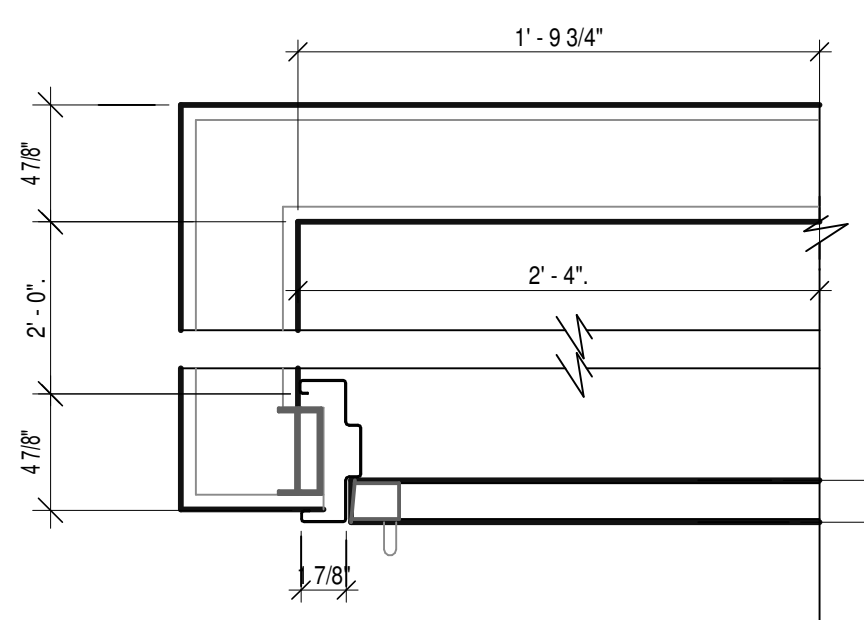

9 CLOSET PLAN / SECTION
 1 1/2" = 1'-0"

SHELVING TYPE	MAX. ACCEPTABLE SPAN
LUMBER	
3/4"	36"
1 1/16"	48"
VENEER CORE PLYWOOD	
3/4"	36"
1"	48"

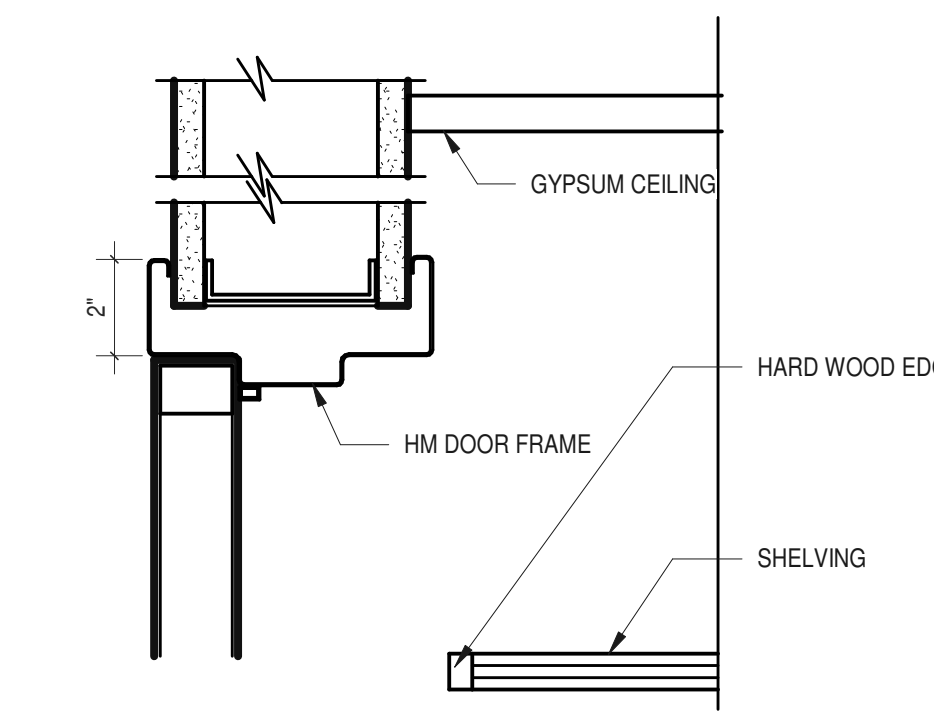

8 CLOSET - DETAIL AT HEAD
 3" = 1'-0"

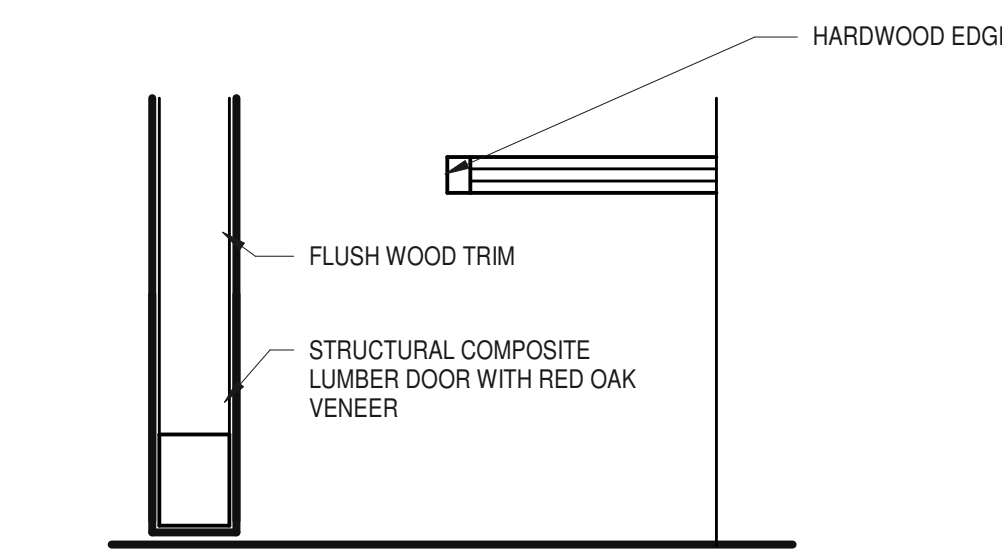

10 CLOSET - DETAIL AT BOTTOM
 3" = 1'-0"

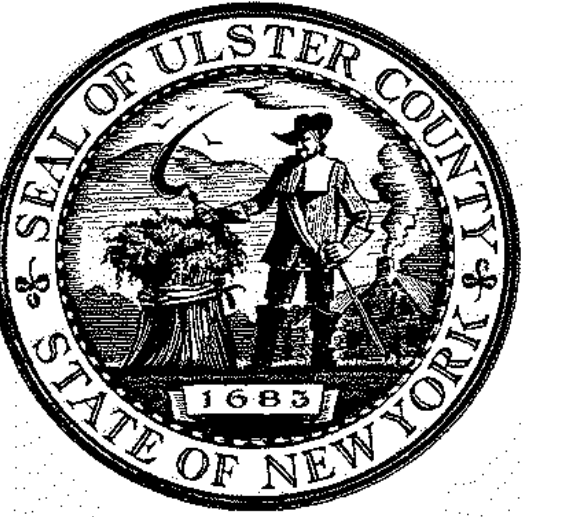

ARCHITECTS
URBAHN ARCHITECTS
 306 WEST 37TH STREET, NEW YORK, NY 10018
 www.urbahn.com • TEL: 212.239.0220 • FAX: 212.563.5621

PARTNER ARCHITECT
ALFANDRE ARCHITECTURE
 11 MAIN STREET, NEW PALTZ, NY 12561

CIVIL - STRUC - MECH - ELEC - PLMB - FP ENGINEER
GREENMAN-PEDERSEN INC.
 80 WOLF ROAD #600, ALBANY, NY 12205

I.T. / A.V. / SECURITY
CERAMI ASSOCIATES
 1155 15TH STREET #606, WASHINGTON, DC 20005

NO.	DESCRIPTION	DATE
100%	CD - BID SET	20 DEC 2024

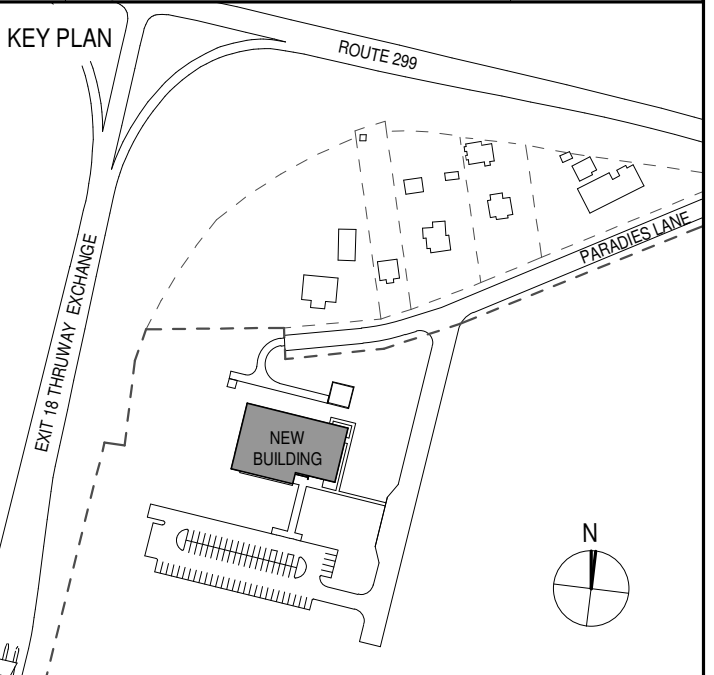

PROJECT TITLE
ULSTER COUNTY GOVERNMENT OPERATIONS CENTER
 10 PARADISE LANE
 NEW PALTZ, NY 12561

PHASE
 100% CDs - BID SET

DRAWING NAME
REFLECTED CEILING PLAN

DISCIPLINE LEAD DONALD HENRY, JR.

PROJECT ARCHITECT/ENGINEER

DRAWN BY UA CHECKED BY C YOUNG

UAI PROJECT NO. 2117-00 SCALE As indicated

SEAL DATE 12/20/2024



A-801

BID NUMBER RFB-UC24-148C

101 OF 227

GENERAL NOTES

- SEE ELECTRICAL LIGHTING PLAN E-201 FOR KEYING OF FIXTURES; SEE ALSO E-501 FOR LIGHT FIXTURE SCHEDULE.
- SEE ALSO M-101 FOR COORDINATION WITH MECHANICAL DIFFUSERS.
- SEE ALSO FP-101 FOR COORDINATION WITH FIRE PROTECTION.
- SEE ALSO A-921 / A-922 FOR TYPICAL WINDOW DETAILS.

KEYNOTES - CEILING

C1	COORDINATE WITH M.C. FOR SIZE AND LOCATION OF ACCESS PANEL IN GWB CLG.
C2	2x LAYER OF GWB CEILING ABOVE ACT CEILING. SEE 3/A-815.
C3	TRACK FOR OPERABLE PARTITION
C4	COORDINATE WITH E.C. FOR CHIMNEYS AT TOP OF SERVER CABINETS.
C5	WINDOW ROLLER SHADE. SEE DETAIL 2/ A-815.
C6	DUCTING FOR CRAC UNIT TO PLENUM
C7	COORDINATE FOR ACCESS PANELS IN ACOUSTICAL CEILING.

RCP LEGEND

-
-
-
-
-
-
-
-
-
-
-
-
-
-
-

REFER TO ELECTRICAL LIGHTING PLANS (E-101) AND LIGHT FIXTURE SCHEDULE (E-501) FOR DETAILS ON LIGHTING FIXTURES, EMERGENCY LIGHTS & EXIT SIGNS

ENLARGED REFLECTED CEILING PLANS

ROOM NUMBER / NAME	REFER TO
100	CHECK-IN VESTIBULE A-401
101	GOC CORRIDOR A-402
102	EOC LOCKER AREA A-406
105	OFFICE CORRIDOR A-404
110	RECEPTION A-401
112	UNISEX TOILET A-601
113	LUNCH ROOM A-406
125	DEP. DIR. - EMER. MNGMT A-415
129	D.E.S. DIRECTOR A-411
130	PSAP CALL CENTER A-408
132	TRAINING ROOM A-411
140	EMER. OPERATIONS... A-408
142	JOINT CONF. ROOM A-413
143	COMMAND ROOM A-412
145	BRIEFING/CANTEEN... A-413
152	SERVER ROOM A-419
115B	FEMALE TOILET A-601

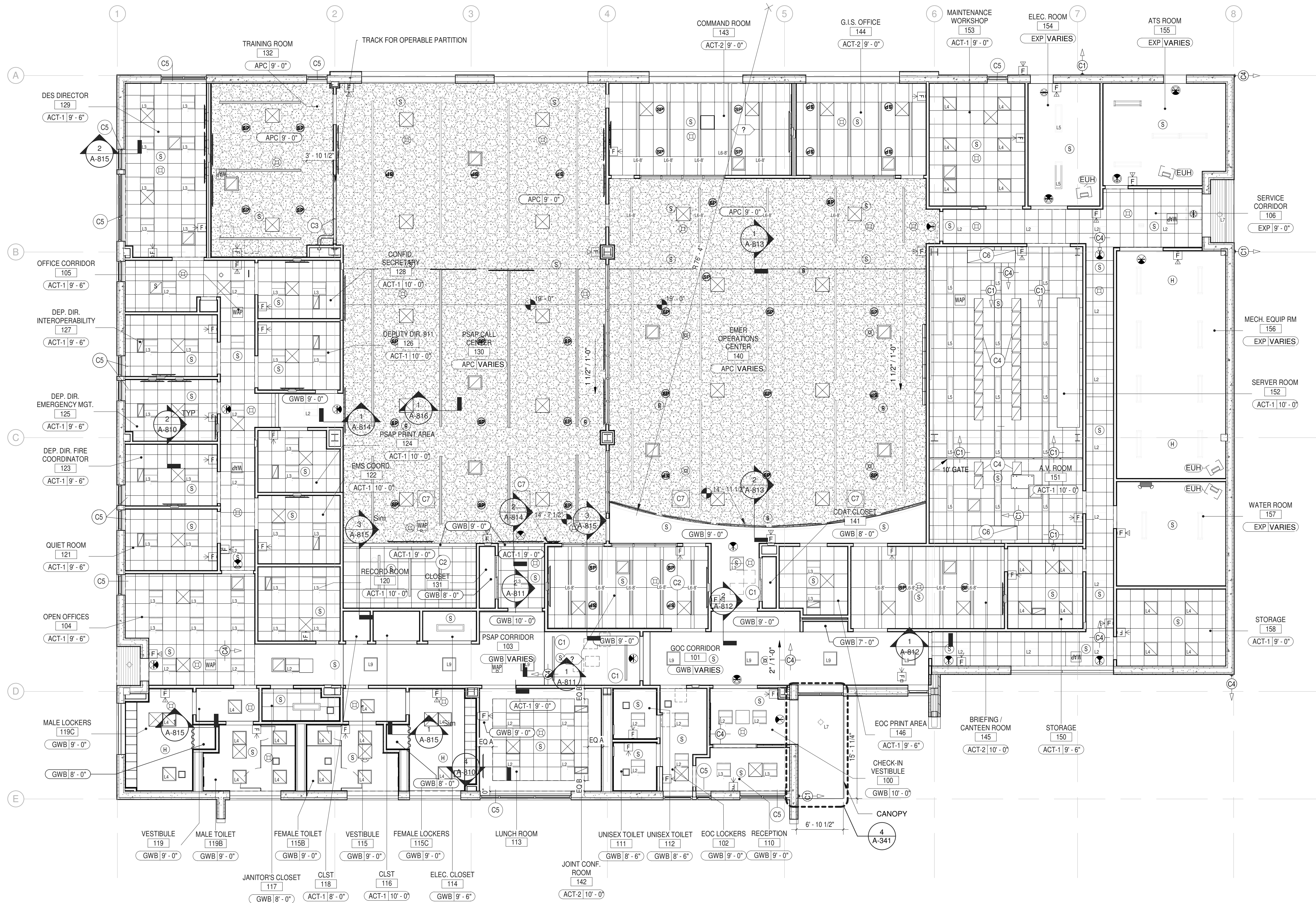

1 REFLECTED CEILING PLAN
 1/8" = 1'-0"

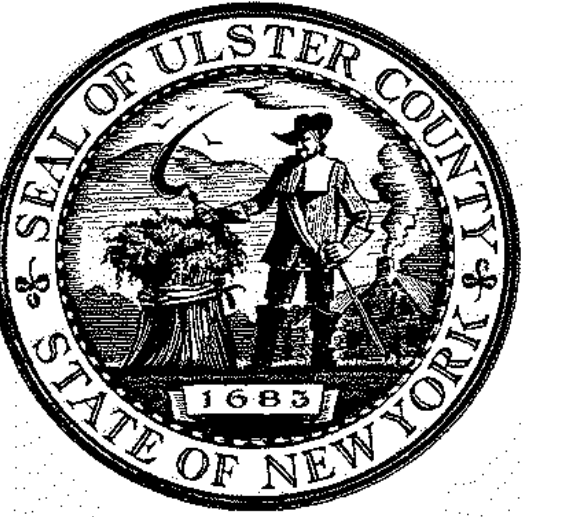

ARCHITECTS
URBAHN ARCHITECTS
 306 WEST 37TH STREET, NEW YORK, NY 10018
 www.urbahn.com • TEL: 212.239.0220 • FAX: 212.563.5621

PARTNER ARCHITECT
ALFANDRE ARCHITECTURE
 11 MAIN STREET, NEW PALTZ, NY 12561

CIVIL - STRUC - MECH - ELEC - PLMB - FP ENGINEER
GREENMAN-PEDERSEN INC.
 80 WOLF ROAD #600, ALBANY, NY 12205

LT. / A.V. / SECURITY
CERAMI ASSOCIATES
 1155 15TH STREET #606, WASHINGTON, DC 20005

ISSUE / REVISION		
NO.	DESCRIPTION	DATE
1	100% CD - BID SET	20 DEC 2024

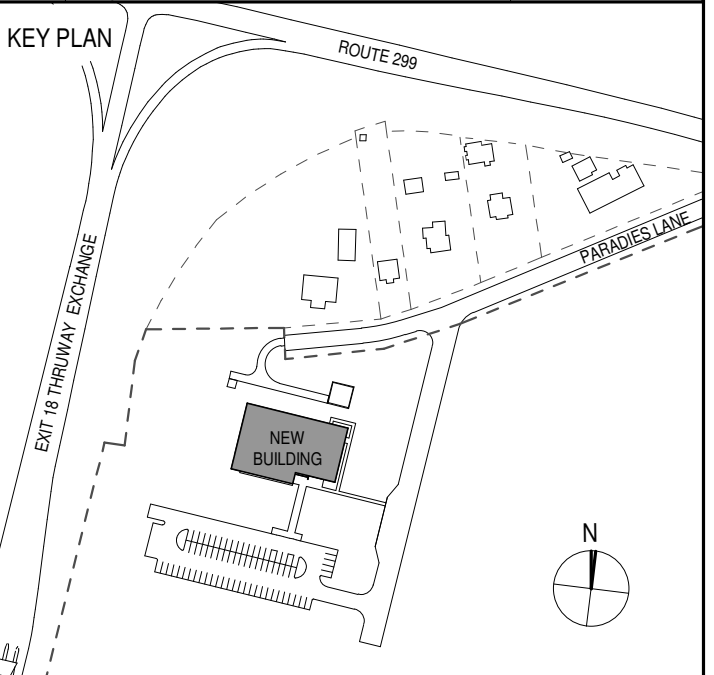

PROJECT TITLE
**ULSTER COUNTY
 GOVERNMENT
 OPERATIONS
 CENTER**
 10 PARADISE LANE
 NEW PALTZ, NY 12561

PHASE
 100% CDs - BID SET

DRAWING NAME
CEILING DETAILS

DISCIPLINE LEAD DONALD HENRY, JR.

PROJECT ARCHITECT/ENGINEER

DRAWN BY Author CHECKED BY C YOUNG

UAI PROJECT NO. 2117-00 SCALE 1 1/2" = 1'-0"

SEAL DATE 12/20/2024

REGISTERED ARCHITECT
 DONALD E. HENRY, JR.
 No. 028876
 STATE OF NEW YORK

A-811

BID NUMBER RFB-UC24-148C
 103 OF 227

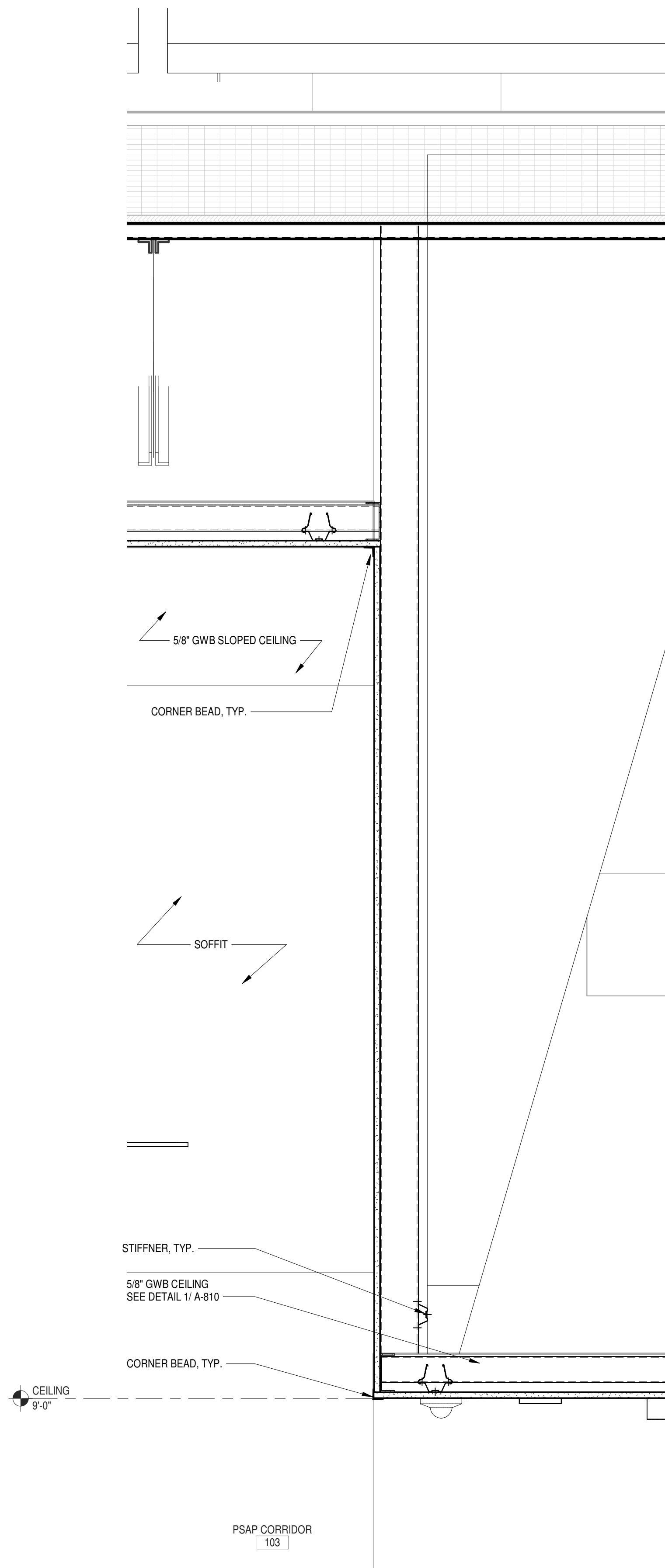

1 CEILING DETAIL - SOFFIT AT PSAP CORRIDOR
 1 1/2" = 1'-0"

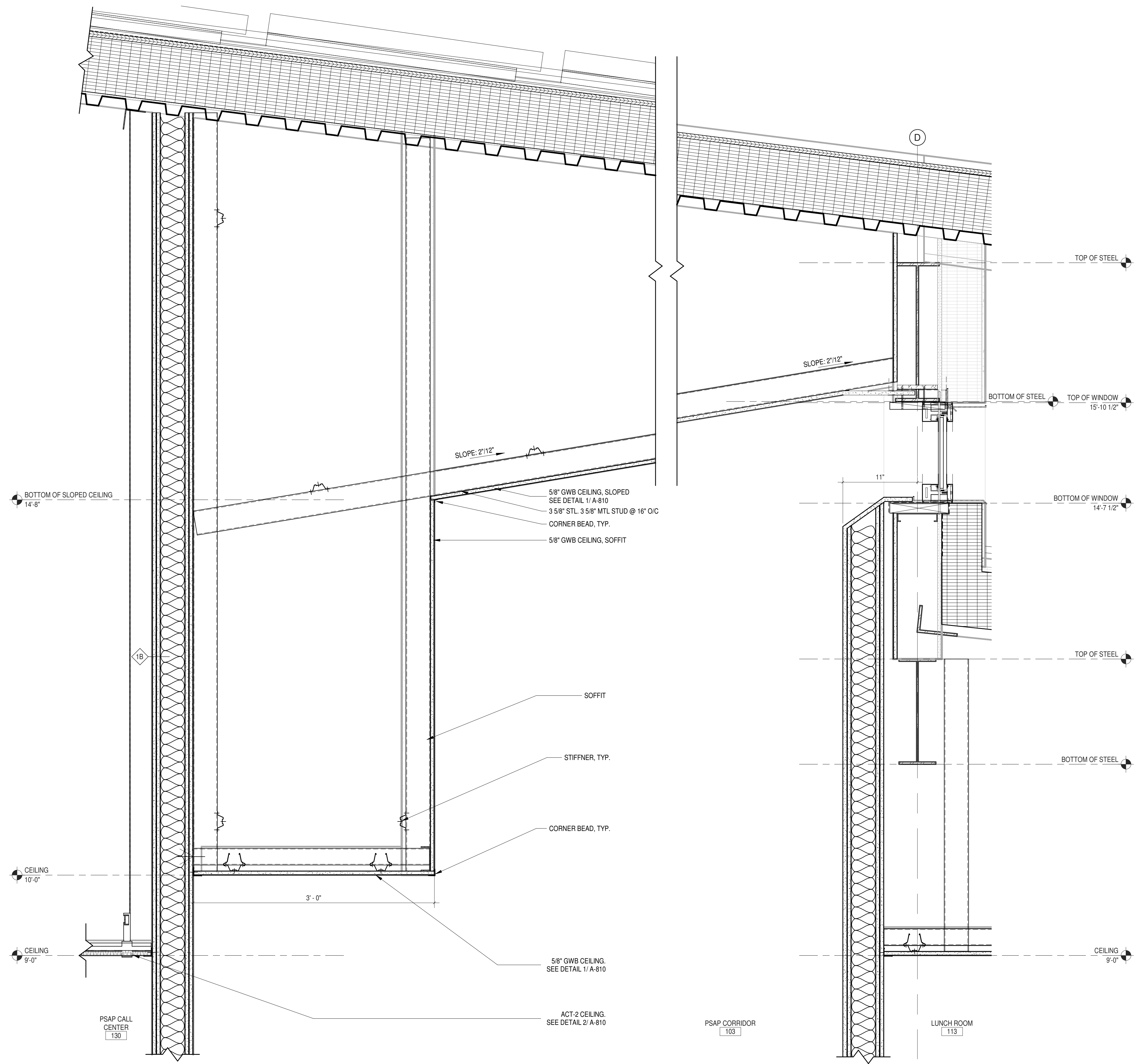

2 CEILING DETAIL - PSAP CORRIDOR TO PSAP
 1 1/2" = 1'-0"

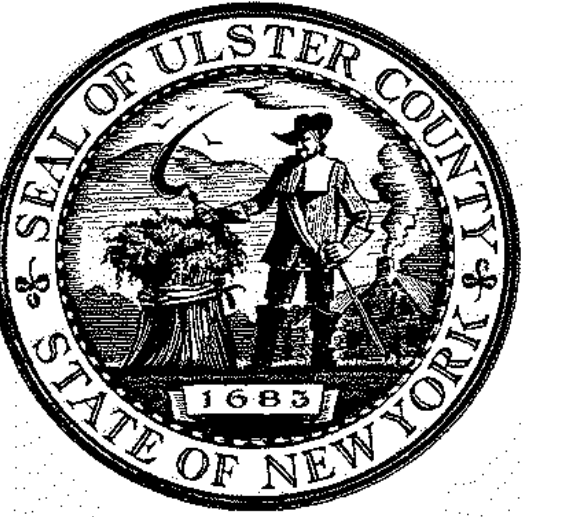

ARCHITECTS
URBAHN ARCHITECTS
 306 WEST 37TH STREET, NEW YORK, NY 10018
 www.urbahn.com • TEL: 212.239.0220 • FAX: 212.563.5621

PARTNER ARCHITECT
ALFANDRE ARCHITECTURE
 11 MAIN STREET, NEW PALTZ, NY 12561

CIVIL - STRUC - MECH - ELEC - PLMB - FP ENGINEER
GREENMAN-PEDERSEN INC.
 80 WOLF ROAD #600, ALBANY, NY 12205

I.T. / A.V. / SECURITY
CERAMI ASSOCIATES
 1155 15TH STREET #606, WASHINGTON, DC 20005

ISSUE / REVISION		
NO.	DESCRIPTION	DATE
100%	CD - BID SET	20 DEC 2024

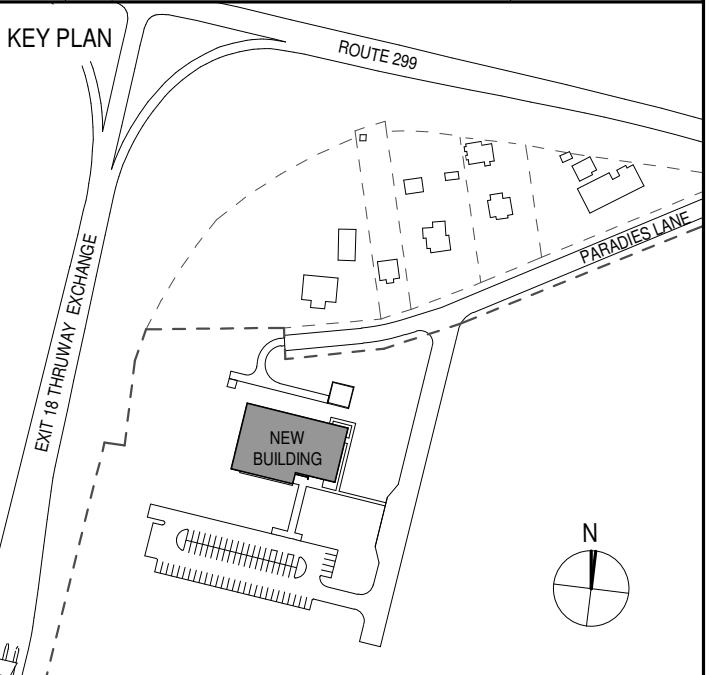

PROJECT TITLE
**ULSTER COUNTY
 GOVERNMENT
 OPERATIONS
 CENTER**
 10 PARADISE LANE
 NEW PALTZ, NY 12561

PHASE
 100% CDs - BID SET

DRAWING NAME
CEILING DETAILS

DISCIPLINE LEAD DONALD HENRY, JR.

PROJECT ARCHITECT/ENGINEER

DRAWN BY Author CHECKED BY C YOUNG

UAI PROJECT NO. 2117-00 SCALE 1 1/2" = 1'-0"

SEAL DATE 12/20/2024

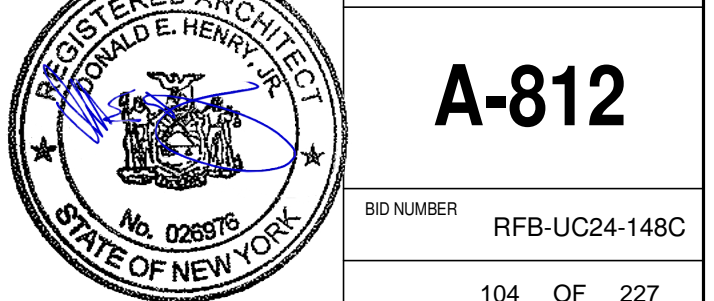

A-812

BID NUMBER RFB-UC24-148C

104 OF 227

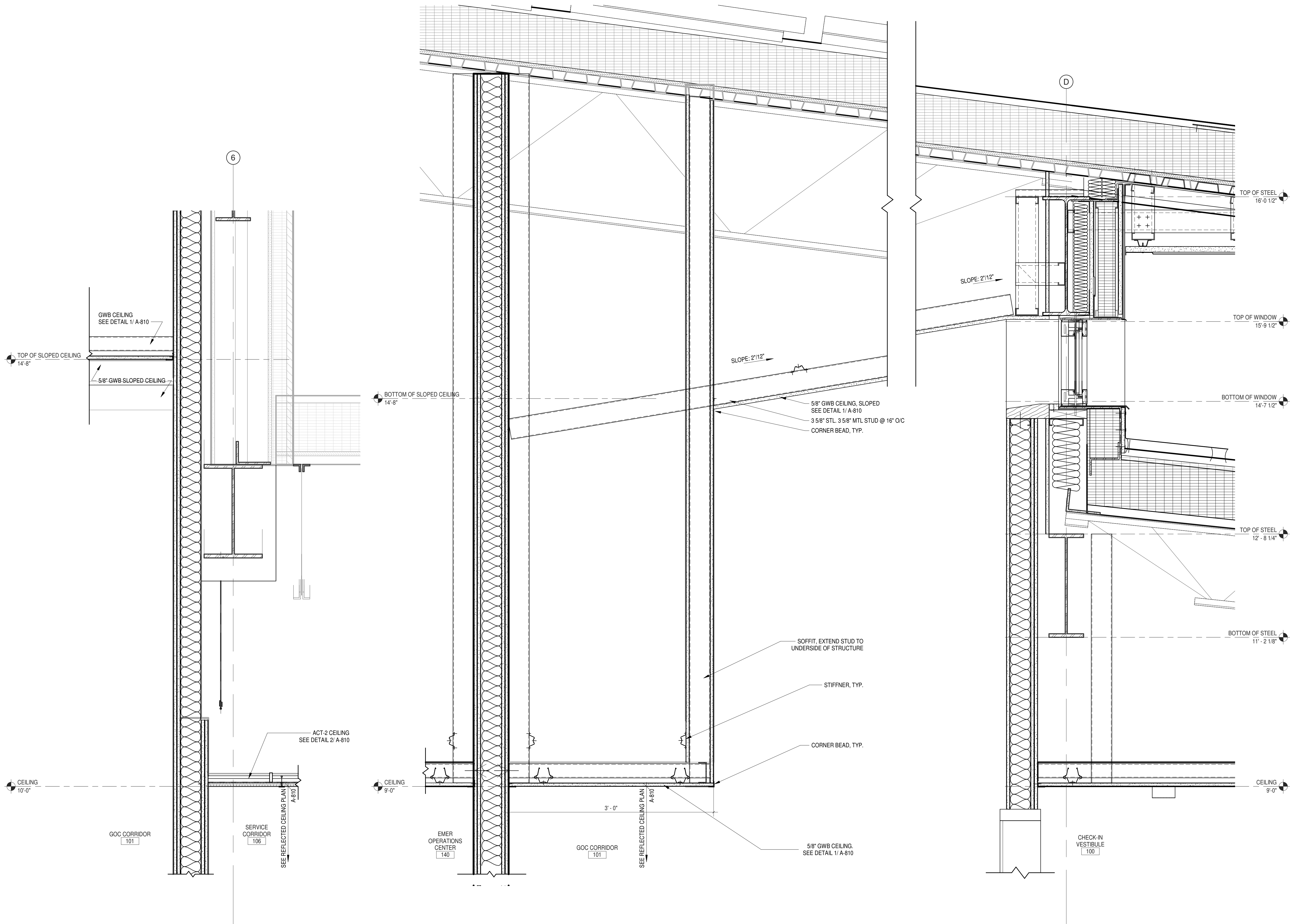

1 CEILING DETAIL - GOC CORRIDOR TO SERVICE CORRIDOR
 1 1/2" = 1'-0"

2 CEILING DETAIL - SOFFIT AT WATER FOUNTAIN IN GOC CORRIDOR
 1 1/2" = 1'-0"

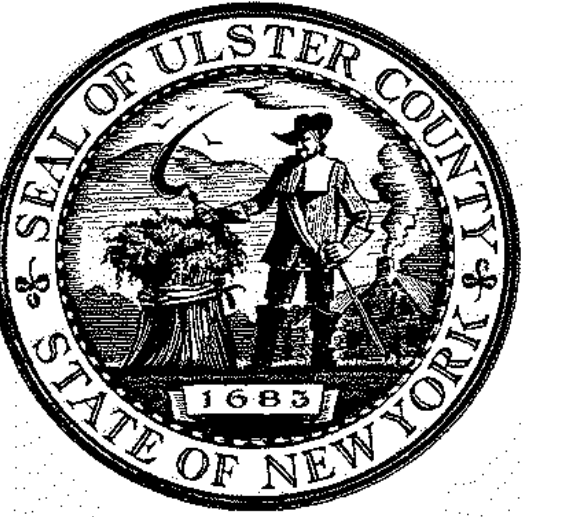

ARCHITECTS
URBAHN ARCHITECTS
 306 WEST 37TH STREET, NEW YORK, NY 10018
 www.urbahn.com • TEL: 212.239.0220 • FAX: 212.563.5621

PARTNER ARCHITECT
ALFANDRE ARCHITECTURE
 11 MAIN STREET, NEW PALTZ, NY 12561

CIVIL - STRUC - MECH - ELEC - PLMB - FP ENGINEER
GREENMAN-PEDERSEN INC.
 80 WOLF ROAD #600, ALBANY, NY 12205

L.T. / A.V. / SECURITY
CERAMI ASSOCIATES
 1155 15TH STREET #606, WASHINGTON, DC 20005

ISSUE / REVISION		
NO.	DESCRIPTION	DATE
1	100% CD - BID SET	20 DEC 2024

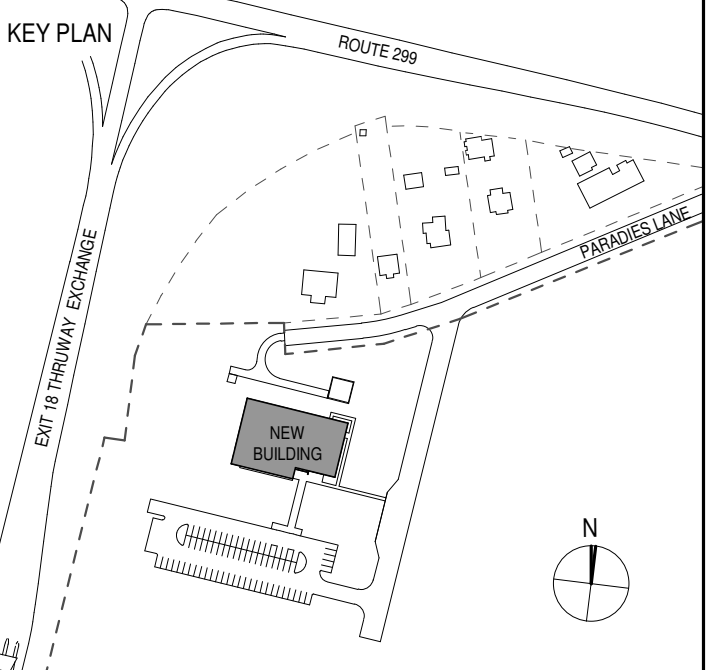

PROJECT TITLE
**ULSTER COUNTY
 GOVERNMENT
 OPERATIONS
 CENTER**
 10 PARADISE LANE
 NEW PALTZ, NY 12561

PHASE
 100% CDs - BID SET

DRAWING NAME
CEILING DETAILS

DISCIPLINE LEAD DONALD HENRY, JR.

PROJECT ARCHITECT/ENGINEER

DRAWN BY Author CHECKED BY C YOUNG

UAI PROJECT NO. 2117-00 SCALE 1 1/2" = 1'-0"

SEAL DATE 12/20/2024



A-813

BID NUMBER RFB-UC24-148C

105 OF 227

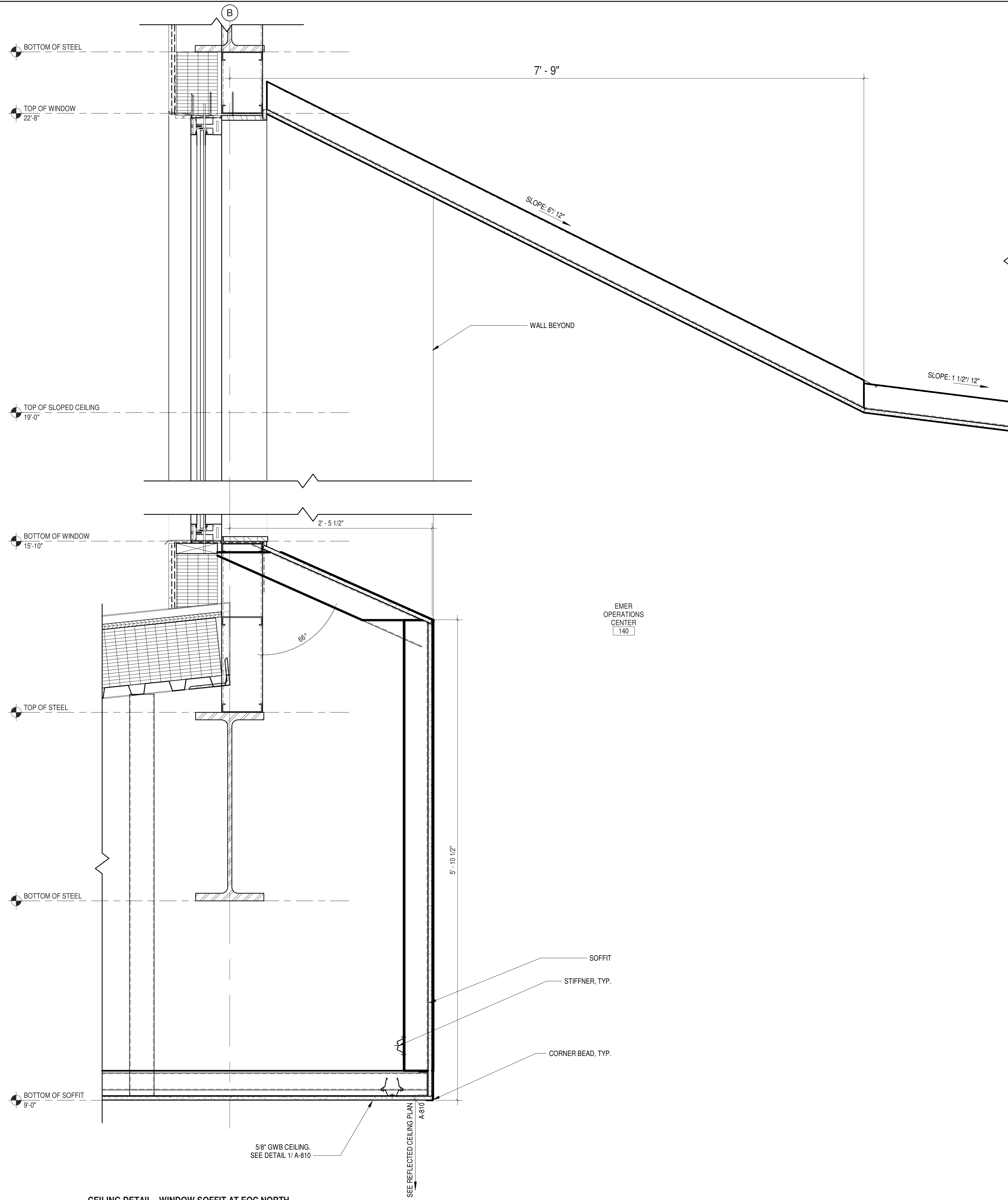

1 CEILING DETAIL - WINDOW SOFFIT AT EOC NORTH
 CELESTORY
 1 1/2" = 1'-0"

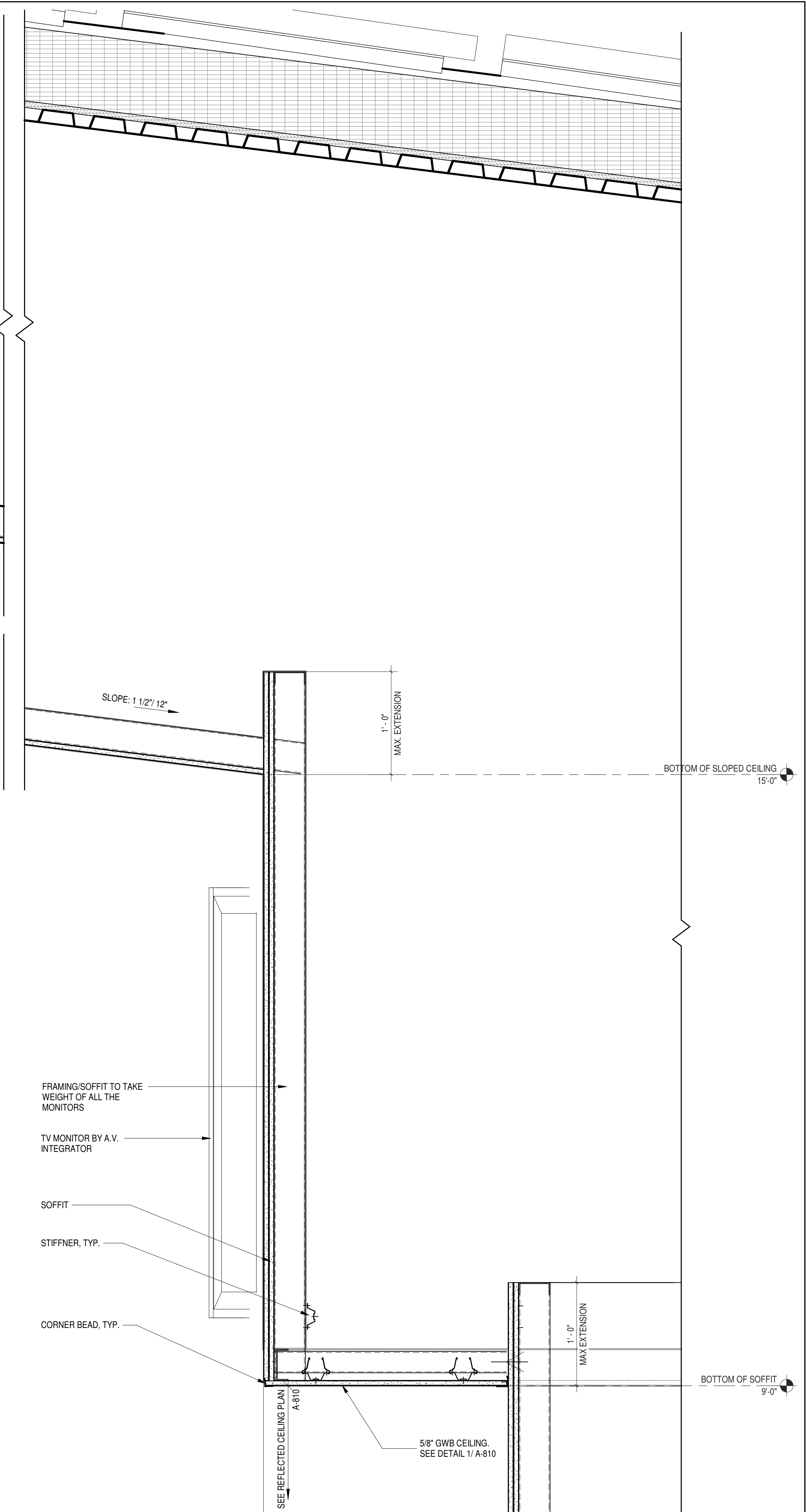

2 CEILING DETAIL @ EOC - CURVED SOFFIT
 1 1/2" = 1'-0"

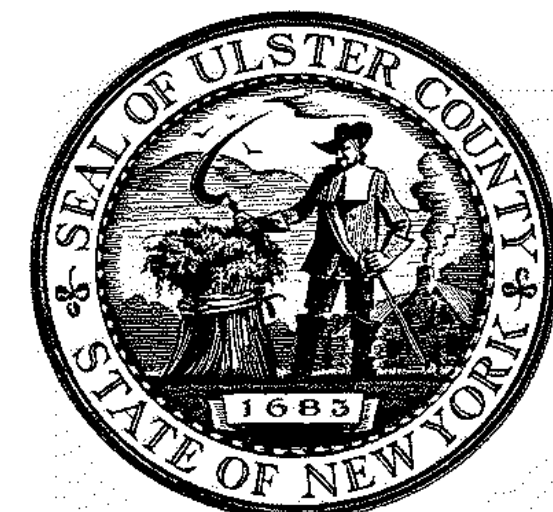

ARCHITECTS
URBAHN ARCHITECTS
 306 WEST 37TH STREET, NEW YORK, NY 10018
 www.urbahn.com • TEL: 212.239.0220 • FAX: 212.563.5621

PARTNER ARCHITECT
ALFANDRE ARCHITECTURE
 11 MAIN STREET, NEW PALTZ, NY 12561

CIVIL - STRUC - MECH - ELEC - PLMB - FP ENGINEER
GREENMAN-PEDERSEN INC.
 80 WOLF ROAD #600, ALBANY, NY 12205

I.T. / A.V. / SECURITY
CERAMI ASSOCIATES
 1155 15TH STREET #606, WASHINGTON, DC 20005

NO.	DESCRIPTION	DATE
100%	CD - BID SET	20 DEC 2024

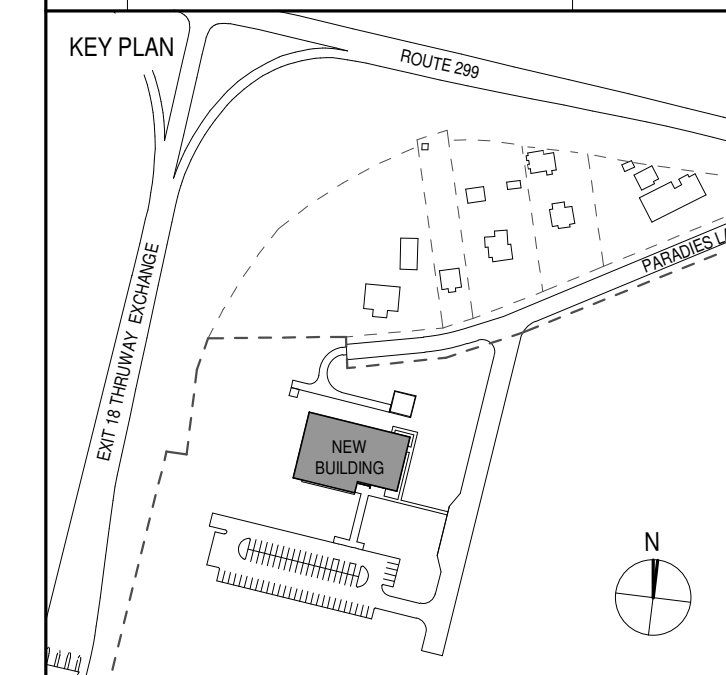

PROJECT TITLE
**ULSTER COUNTY
 GOVERNMENT
 OPERATIONS
 CENTER**
 10 PARADISE LANE
 NEW PALTZ, NY 12561

PHASE
100% CDs - BID SET

DRAWING NAME
**ROOM FINISH PLAN
 & SCHEDULE**

DISCIPLINE LEAD **DONALD HENRY, JR.**

PROJECT ARCHITECT/ENGINEER

DRAWN BY **UA** CHECKED BY **C YOUNG**

UAI PROJECT NO. **2117-00** SCALE **As indicated**

SEAL DATE **12/20/2024**

REGISTERED ARCHITECT
DONALD HENRY, JR.
 No. 028875
 STATE OF NEW YORK

A-901

NO. NUMBER **RFB-UC24-148C**

110 OF 227

GENERAL NOTES

- ALL FLOOR FINISHES AT +0'-0" UNLESS OTHERWISE NOTED.
- FOR 'ACS-' ACCESS FLOORING, COORDINATE WITH MECHANICAL DRAWINGS FOR QUANTITY AND LOCATION OF PERFORATED TILES.

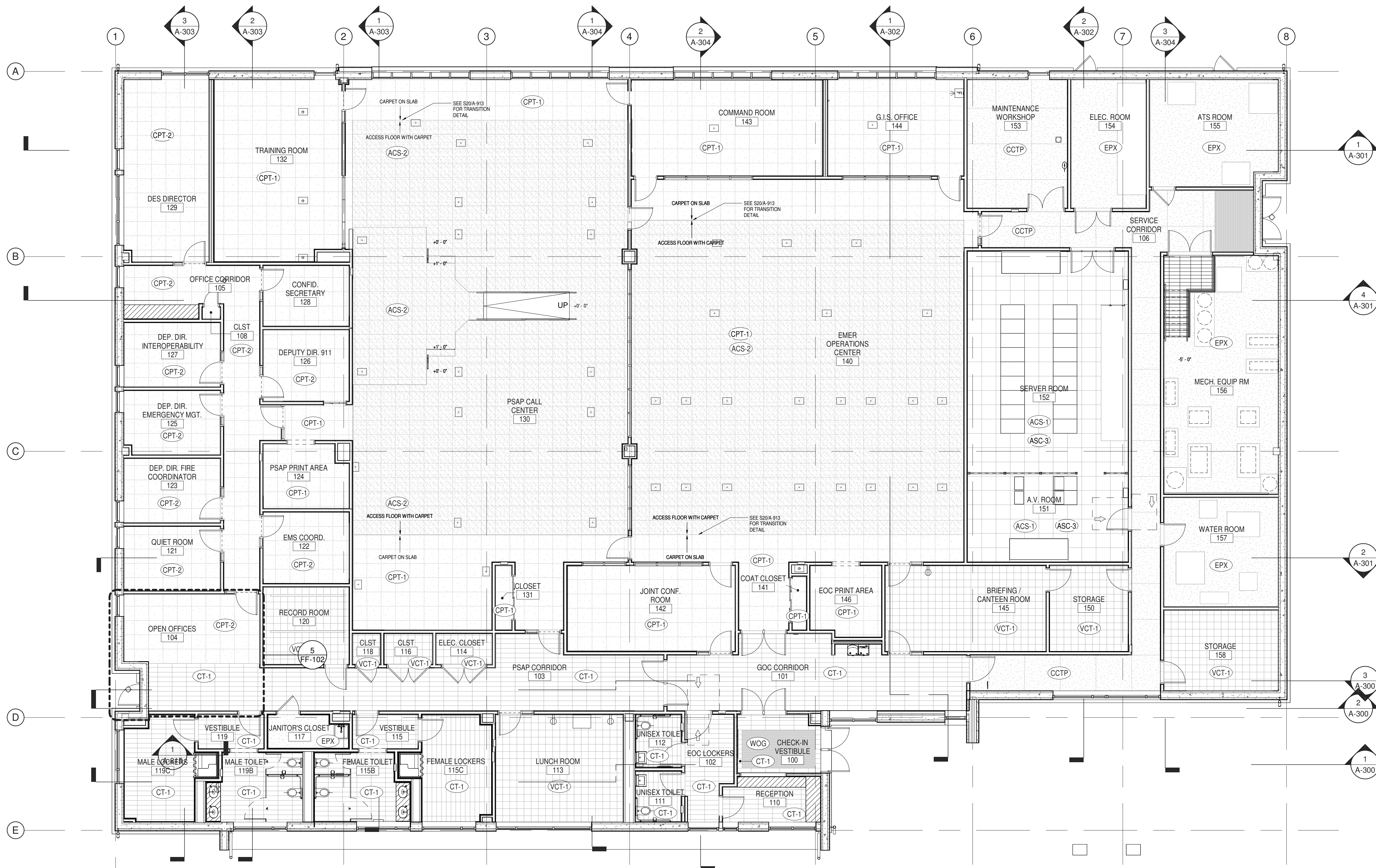

1 FLOOR FINISHES PLAN
 1/8" = 1'-0"

FLOOR FINISHES

	ACS-1 ACCESS FLOORING TILE		CCTP COATEAD CONCRETE TOPPING
	ACS-2 ACCESS FLOORING TILE WITH CARPET		DP DIAMOND PLATE
	ACS-3 ACCESS FLOORING TILE - PERFORATED		EPX - EPOXY FLUID APPLIED ON CONCRETE SLAB
	CPT CARPET TILE		VCT VINYL COMPOSITION TILE
	CT CERAMIC TILE		WOG WALK OFF GRILLE

FINISHES SCHEDULE FLOORS

TYPE	DESCRIPTION	BASIS-OF-DESIGN MANUFACTURER	COMMENTS
ACS-1	ACCESS FLOOR	TATE	24" X 24", SEE FF-112 FOR LOCATIONS
ACS-2	ACCESS FLOOR WITH CARPETING	TATE	24" X 24"
CCTP	CONCRETE TOPPING		COORD. FOR SLAB DEPRESSION
CPT-1	CARPET TILE	STATIC-SMART	<var>RBS</var>
CPT-2	CARPET TILE	SHAW CONTRACT	24" X 24"
CT-1	CERAMIC TILE	DALTILE	8" X 24"
EPX	EPOXY FLUID APPLIED FLR		
VCT-1	VINYL COMPOSITION TILE	ARMSTRONG	12" X 12"
WOG	WALK OFF GRILLE	AMARCO	COORD. FOR SLAB DEPRESSION

ROOM FINISH SCHEDULE

RM NO.	RM NAME	SQ FT	ROOM STYLE	FLOOR			WALL		CEILING		REMARKS
				MTRL	BASE	MTRL	FINISH	MTRL	HEIGHT		
100	CHECK-IN VESTIBULE	92 SF	VESTIBULE	PT-1	RB	GWB	PT-x	GWB	10'-0"		
101	GOC CORRIDOR	375 SF	CORRIDOR			GWB	PT-x	GWB	16'-0"		
102	EOC LOCKERS	90 SF	VESTIBULE	PT-1	RB	GWB	PT-x	GWB	9'-0"		
103	PSAP CORRIDOR	494 SF	CORRIDOR			GWB	PT-x	GWB	17'-11 5/8"		
104	OPEN OFFICES	202 SF	OFFICE OPEN	ECC-1	RB	GWB	PT-x	ACT-1	9'-6"		
105	OFFICE CORRIDOR	339 SF	CORRIDOR W	CPT-1	RB	GWB	PT-x	ACT-1	9'-6"		
106	SERVICE CORRIDOR	603 SF	CORRIDOR E	CCTP	RB	GWB	PT-x	EXP	9'-0"		
108	CLST	4 SF	CLOSET	E-1	RB	GWB	PT-x	ACT-1	8'-0"		
110	RECEPTION	84 SF	VESTIBULE	PT-1	RB	GWB	PT-x	GWB	9'-0"		
111	UNISEX TOILET	44 SF	RESTROOMS	CT-1	PT-x	GWB / CT	PT-x	GWB	8'-6"		
112	UNISEX TOILET	46 SF	RESTROOMS	CT-1	PT-x	GWB / CT	PT-x	GWB	8'-6"		
113	LUNCH ROOM	268 SF	LUNCH RM	VCT-1	RB	GWB	PT-x	GWB / ACT-1	9'-0"		
114	ELEC. CLOSET	34 SF	CLOSET ELEC	E-1	RB	GWB	PT-x	GWB	9'-6"		
115	VESTIBULE	44 SF	RESTROOMS	CT-1	PT-x	GWB / CT	PT-x	GWB	9'-0"		
115B	FEMALE TOILET	120 SF	RESTROOMS	CT-1	PT-x	GWB / CT	PT-x	GWB	9'-0"		
115C	FEMALE LOCKERS	152 SF	RESTROOMS	CT-1	PT-x	GWB / CT	PT-x	GWB	9'-0"		
116	CLST	29 SF	CLOSET	E-1	RB	GWB	PT-x	ACT-1	10'-0"		
117	JANITOR'S CLOSET	51 SF	RESTROOMS	CT-1	PT-x	GWB / CT	PT-x	GWB	8'-0"		
118	CLST	17 SF	CLOSET	E-1	RB	GWB	PT-x	ACT-1	8'-0"		
119	VESTIBULE	44 SF	RESTROOMS	CT-1	PT-x	GWB / CT	PT-x	GWB	9'-0"		
119B	MALE TOILET	120 SF	RESTROOMS	CT-1	PT-x	GWB / CT	PT-x	GWB	9'-0"		
119C	MALE LOCKERS	150 SF	RESTROOMS	CT-1	PT-x	GWB / CT	PT-x	GWB	9'-0"		
120	RECORD ROOM	130 SF	OFFICE	CPT-1	RB	GWB	PT-x	ACT-1	10'-0"	EMBEDDED TRACK	
121	QUIET ROOM	121 SF	OFFICE	CPT-1	RB	GWB	PT-x	ACT-1	9'-6"		
122	EMS COORD.	120 SF	OFFICE	CPT-1	RB	GWB	PT-x	ACT-1	10'-0"		
123	DEP. DIR. FIRE COORDINATOR	121 SF	OFFICE	CPT-1	RB	GWB	PT-x	ACT-1	9'-6"		

ROOM FINISH SCHEDULE

RM NO.	RM NAME	SQ FT	ROOM STYLE	FLOOR			WALL		CEILING		REMARKS
				MTRL	BASE	MTRL	FINISH	MTRL	HEIGHT		
124	PSAP PRINT AREA	103 SF	OFFICE	CPT-1	RB	GWB	PT-x	ACT-1	10'-0"		
125	DEP. DIR. EMERGENCY MGT.	120 SF	OFFICE	CPT-1	RB	GWB	PT-x	ACT-1	9'-6"		
126	DEPUTY DIR. 911	120 SF	OFFICE	CPT-1	RB	GWB	PT-x	ACT-1	10'-0"		
127	DEP. DIR. INTEROPERABILITY	121 SF	OFFICE	CPT-1	RB	GWB	PT-x	ACT-1	9'-6"		
128	CONFID. SECRETARY	102 SF	OFFICE	CPT-1	RB	GWB	PT-x	ACT-1	10'-0"		
129	DES DIRECTOR	301 SF	OFFICE	CPT-1	RB	GWB	PT-x	ACT-1	9'-6"		
130	PSAP CALL CENTER	2,917 SF	PSAP-EOC	ACCS-1 / PT-1	RB	GWB	PT-x	APC	18'-7 3/8"	ACCESS FL	
131	CLOSET	20 SF	CLOSET ACC	CPT-1	RB	GWB	PT-x	GWB	10'-0"		
132	TRAINING ROOM	452 SF	PSAP-EOC	ACCS-1 / PT-1	RB	GWB	PT-x	APC	9'-0"	ACCESS FL	
140	EMER OPERATIONS CENTER	2,561 SF	PSAP-EOC	ACCS-1 / PT-1	RB	GWB	PT-x	APC	18'-5 3/4"	ACCESS FL	
141	COAT CLOSET	15 SF	CLOSET ACC	CPT-1	RB	GWB	PT-x	GWB	8'-0"		
142	JOINT CONF. ROOM	282 SF	CONF RMS	CPT-1	RB	GWB	PT-x	ACT-2	10'-0"		
143	COMMAND ROOM	361 SF	CONF RMS	CPT-1	RB	GWB	PT-x	ACT-2	9'-0"		
144	G.I.S. OFFICE	256 SF	CONF RMS	CPT-1	RB	GWB	PT-x	ACT-2	9'-0"		
145	BRIEFING / CANTEN ROOM	270 SF	BRIEFING RM	VCT-1	RB	GWB	PT-x	ACT-2	10'-0"		
146	EOC PRINT AREA	97 SF	CORRIDOR W	CPT-1	RB	GWB	PT-x	ACT-1	9'-6"		
150	STORAGE	132 SF	STORAGE	E-1	RB	GWB	PT-x	ACT-1	9'-6"		
151	A.V. ROOM	279 SF	SERVER ROOM	ACCS-2	RB	GWB	PT-x	ACT-1	10'-0"	ACCESS FL	
152	SERVER ROOM	699 SF	SERVER ROOM	ACCS-2	RB	GWB	PT-x	ACT-1	10'-0"	ACCESS FL	
153	MAINTENANCE WORKSHOP	252 SF	UTILITY	E-1	RB	GWB	PT-x	ACT-1	9'-0"		
154	ELEC. ROOM	189 SF	UTILITY BOH	E-1	RB	GWB	PT-x	EXP	9'-0"		
155	ATS ROOM	262 SF	UTILITY BOH	E-1	RB	GWB	PT-x	EXP	11'-2 1/2"		
156	MECH. EQUIP RM	532 SF	UTILITY BOH	E-1	RB	GWB	PT-x	EXP	19'-6"		
157	WATER ROOM	244 SF	UTILITY BOH	E-1	RB	GWB	PT-x	EXP	14'-0"		
158	STORAGE	180 SF	STORAGE	E-1	RB	GWB	PT-x	ACT-1	9'-0"		

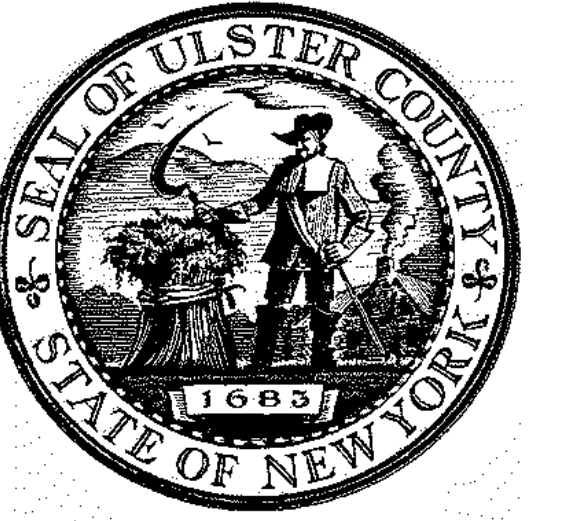

ARCHITECTS
URBAHN ARCHITECTS
 306 WEST 37TH STREET, NEW YORK, NY 10018
 www.urbahn.com • TEL: 212.239.0220 • FAX: 212.563.5621

PARTNER ARCHITECT
ALFANDRE ARCHITECTURE
 11 MAIN STREET, NEW PALTZ, NY 12561

CIVIL - STRUC - MECH - ELEC - PLMB - FP ENGINEER
GREENMAN-PEDERSEN INC.
 80 WOLF ROAD #600, ALBANY, NY 12205

LT. / A.V. / SECURITY
CERAMI ASSOCIATES
 1155 15TH STREET #606, WASHINGTON, DC 20005

ISSUE / REVISION		
NO.	DESCRIPTION	DATE
100%	CD - BID SET	20 DEC 2024

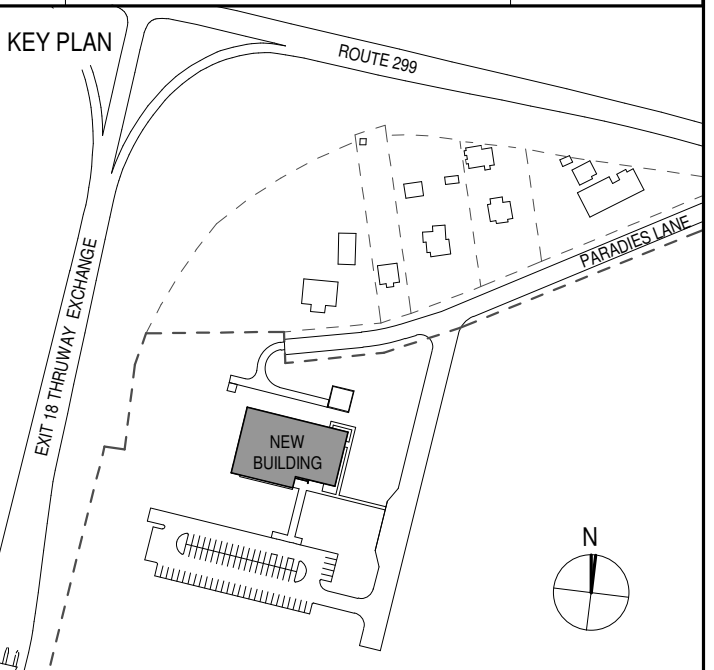

PROJECT TITLE

**ULSTER COUNTY
 GOVERNMENT
 OPERATIONS
 CENTER**
 10 PARADISE LANE
 NEW PALTZ, NY 12561

PHASE

100% CDs - BID SET

DRAWING NAME

**DOOR FRAME AND
 TYPES**

DISCIPLINE LEAD DONALD HENRY, JR.

PROJECT ARCHITECT/ENGINEER

DRAWN BY UA CHECKED BY C YOUNG

UAI PROJECT NO. 2117-00 SCALE As indicated

SEAL DATE 12/20/2024



A-910

BID NUMBER RFB-UC24-148C

111 OF 227

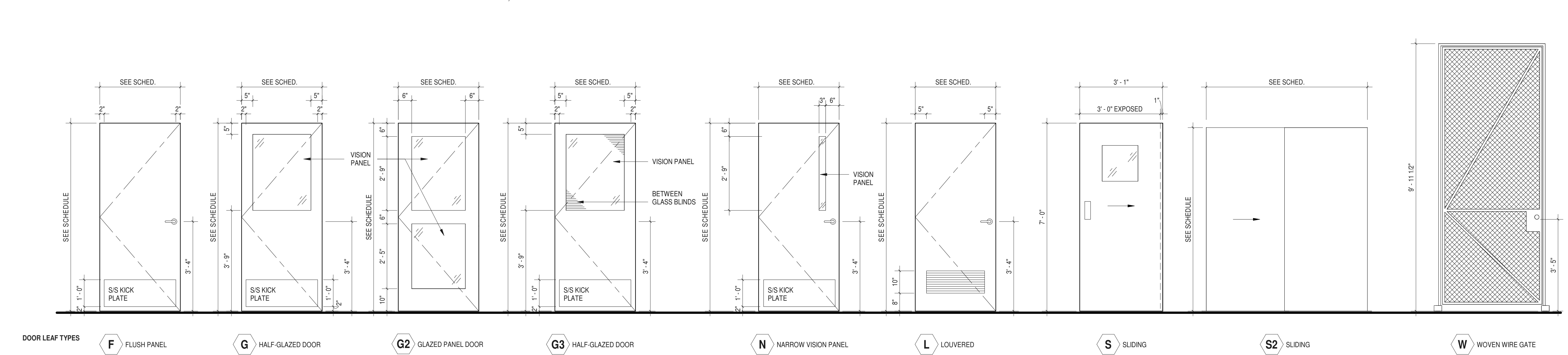
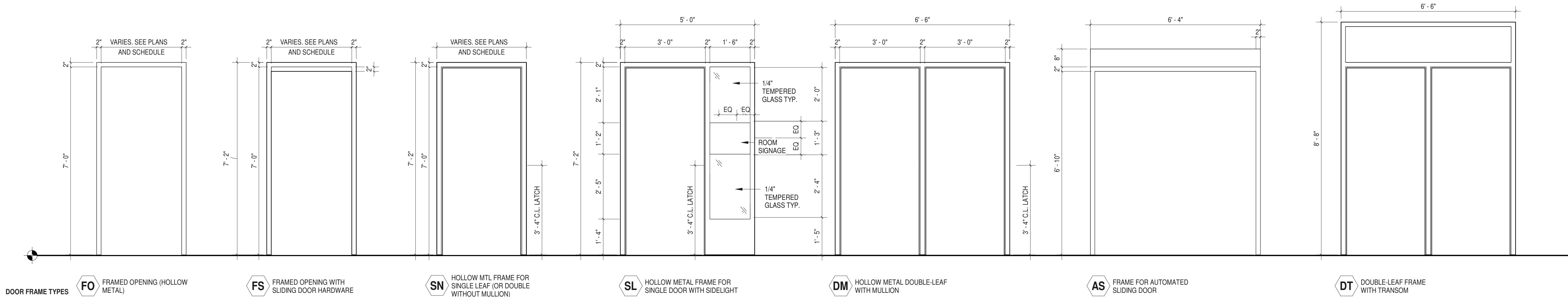

GLAZING / MATERIALS LEGEND

TYPE	DESCRIPTION
GL1	SINGLE-GLAZED LAMINATED SAFETY GLASS
GL2	DOUBLE-GLAZED
GL3	DOUBLE-GLAZED LAMINATED W/ INTERSTITIAL BLINDS
GL4	DOUBLE-GLAZED IGU (LEVEL 4 BLAST RESISTANT GLAZING)
GL5	DOUBLE-GLAZED IGU LAMINATED GLASS (HURRICANE RESISTANT)
GL6	CERAMIC FIRE RATED GLAZING (45 MINUTE)
GL7	CERAMIC FIRE RATED GLAZING (90 MINUTE)
WW	WOVEN WIRE GATE / FENCE

GENERAL NOTES

- WHEN INSTALLING HINGES IN FIELD, CENTER DOOR AT 90 DEG. SET AS RETURN POINT ZERO FOR BOTH DIRECTIONS OF SWING.
- SEE DOOR SCHEDULES ON A-911 FOR HARDWARE SETS AND FOR OTHER RELATED INFORMATION.

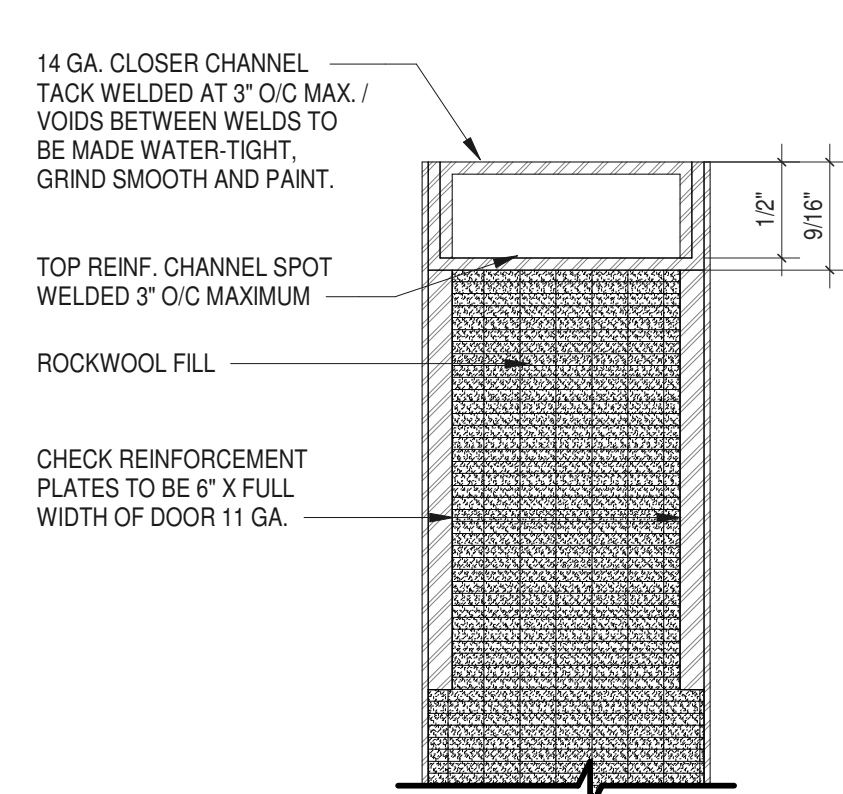

3 HM INTERIOR DOOR DETAIL
 12" = 1'-0"

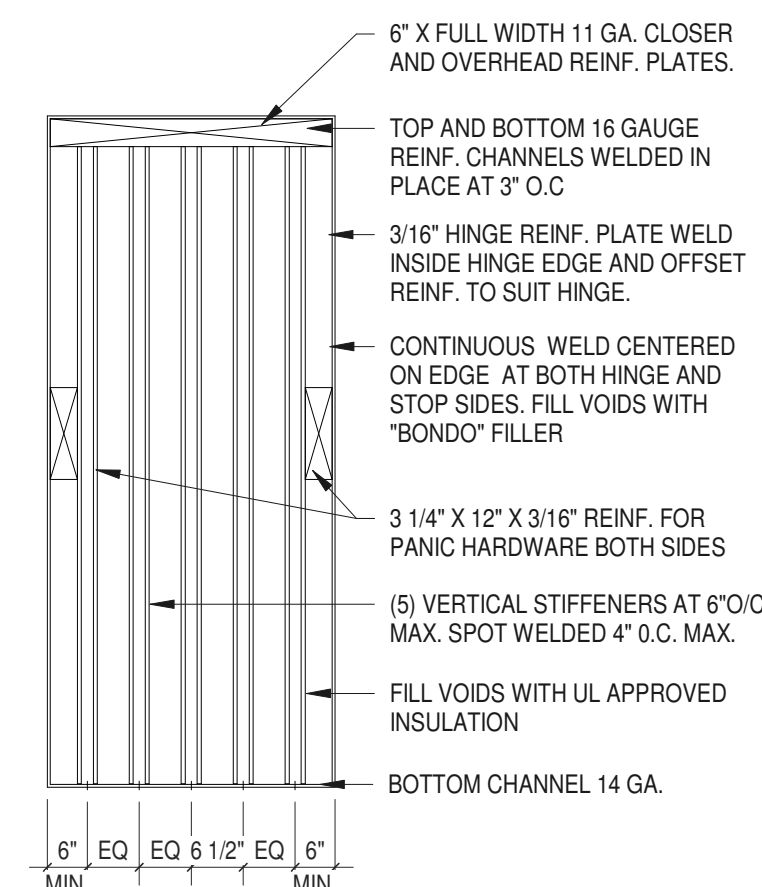

4 EXTERIOR HM DOOR DETAIL
 1/2" = 1'-0"

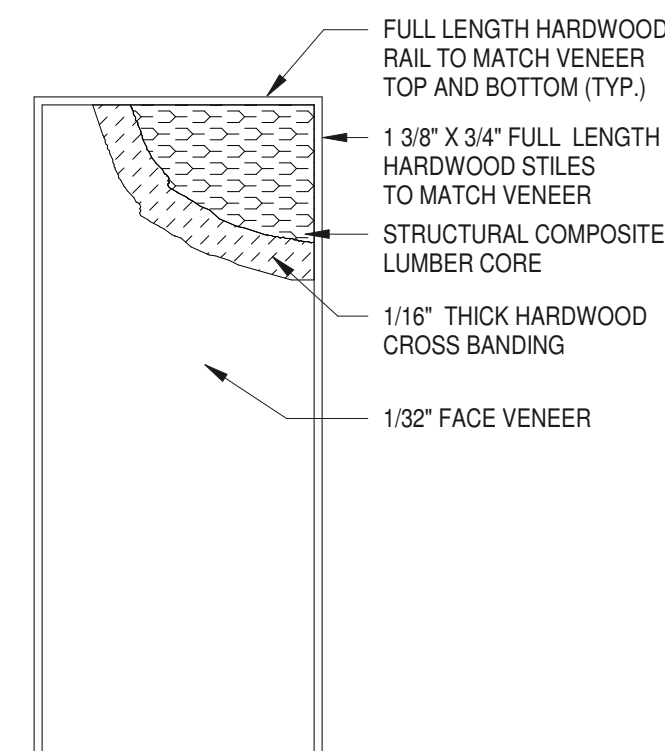

5 WOOD DOOR/INTERIOR (NOT-FIRE RATED)
 1/2" = 1'-0"

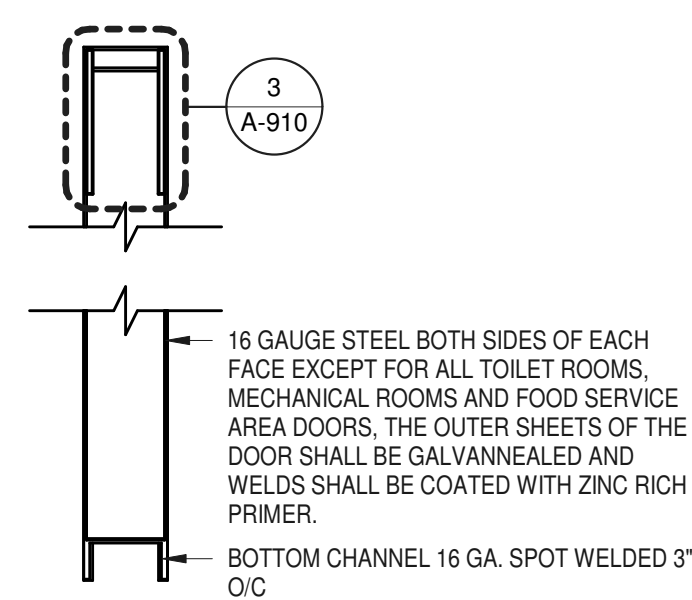

6 HM INTERIOR DOOR DETAIL 1
 3" = 1'-0"

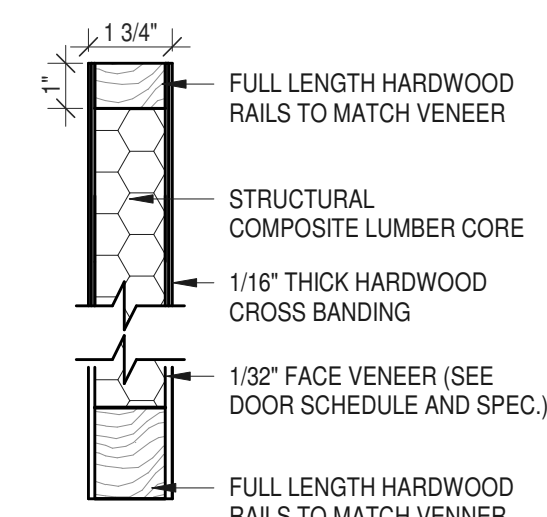

7 WOOD DOOR DETAIL
 3" = 1'-0"

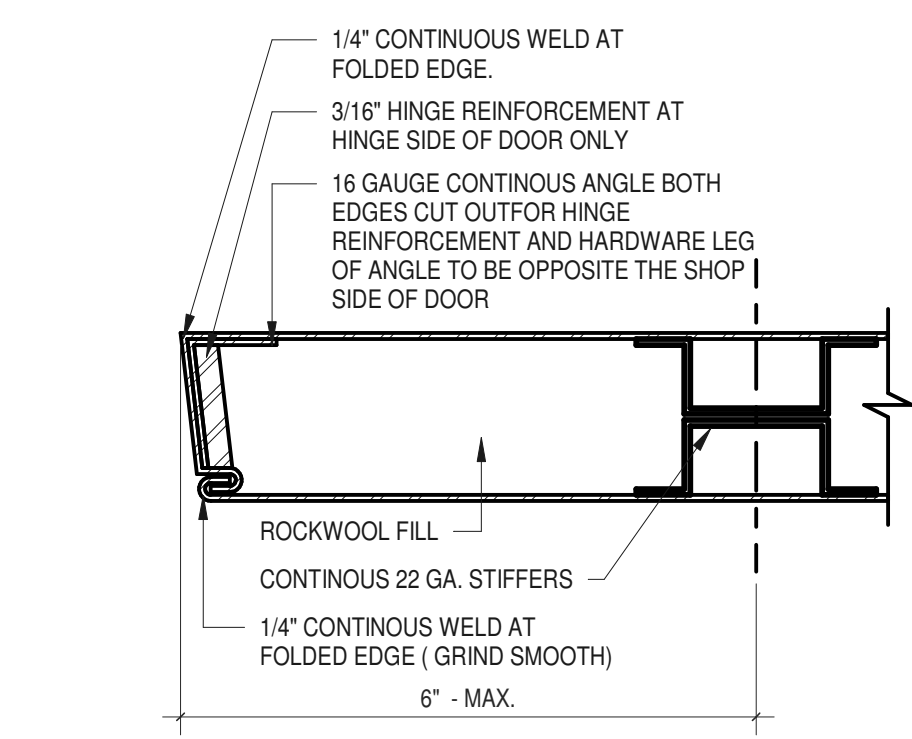

8 HM INTERIOR DOOR DETAIL
 6" = 1'-0"

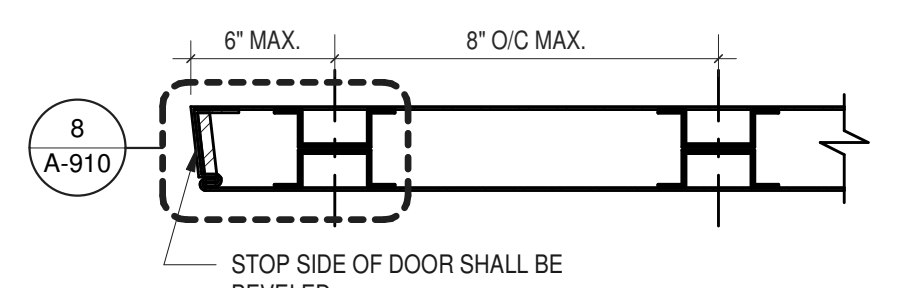

9 HM INTERIOR DOOR DETAIL
 3" = 1'-0"

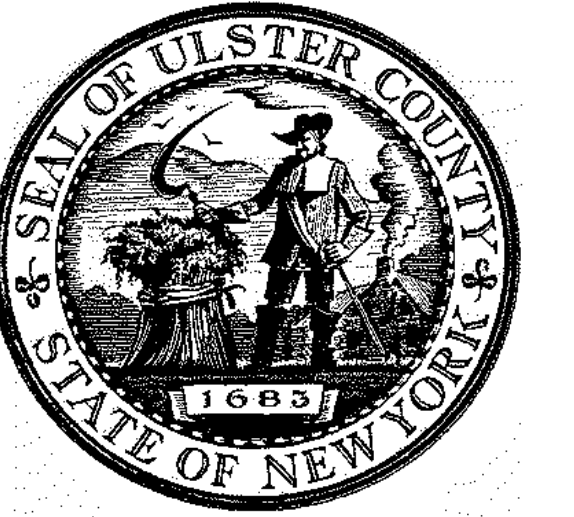

ARCHITECTS
URBAHN ARCHITECTS
 306 WEST 37TH STREET, NEW YORK, NY 10018
 www.urbahn.com • TEL: 212.239.0220 • FAX: 212.563.5621

PARTNER ARCHITECT
ALFANDRE ARCHITECTURE
 11 MAIN STREET, NEW PALTZ, NY 12561

CIVIL - STRUC - MECH - ELEC - PLMB - FP ENGINEER
GREENMAN-PEDERSEN INC.
 80 WOLF ROAD #600, ALBANY, NY 12205

I.T. / A.V. / SECURITY
CERAMI ASSOCIATES
 1155 15TH STREET #606, WASHINGTON, DC 20005

ISSUE / REVISION

NO.	DESCRIPTION	DATE
100%	CD - BID SET	20 DEC 2024

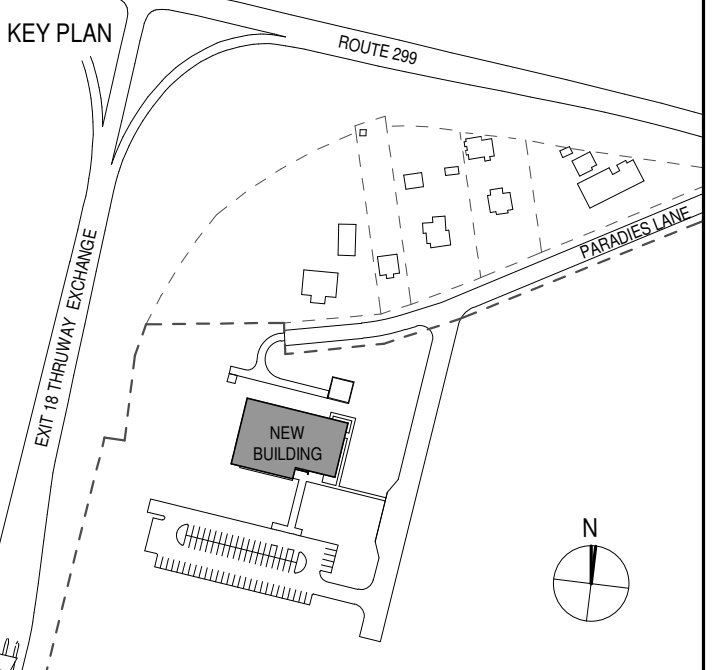

PROJECT TITLE

ULSTER COUNTY
GOVERNMENT OPERATIONS CENTER
 10 PARADIES LANE
 NEW PALTZ, NY 12561

PHASE
100% CDs - BID SET

DRAWING NAME

DOOR SCHEDULE

DISCIPLINE LEAD **DONALD HENRY, JR.**

PROJECT ARCHITECT/ENGINEER

DRAWN BY **UA** CHECKED BY **C YOUNG**

UAI PROJECT NO. **2117-00** SCALE

SEAL DATE **12/20/2024**



A-911

BID NUMBER **RFB-UC24-148C**

DOOR SCHEDULE - EXTERIOR

MARK	LOCATION	FROM ROOM	FRAME			OPENING			DOOR			GLAZING / VISION PANEL			DETAILS				HARDWARE & CONTROLS				COMMENTS	MARK
			TYPE	MTRL	RATING	LEAF QTY	WIDTH	HEIGHT	TYPE	MTRL	THICKNESS	WIDTH	HEIGHT	MTRL	HEADER	JAMB	SADDLE	SET	OPERATR	READER				
A	MAIN ENTRANCE	CHECK-IN VESTIBULE	DT	AL	90 MIN	2	6'-0"	7'-0"	G2	AL	2 1/4"	2'-0"	2'-10"	GL4	H-4	J-4	S-19	18.0	YES	TY701-10	LEVEL 4 BALLISTIC RESISTANT. THERMALLY BROKEN FRAME.	A		
B	OPEN OFFICES	Room	SN	HM	-	1	3'-0"	7'-0"	F	HM	1 3/4"	0"	0"	-	H-2	J-2	S-11	20.0	-	TY701-07	LEVEL 4 BALLISTIC RESISTANT. THERMALLY BROKEN FRAME.	B		
C	ELEC. ROOM		SN	HM	-	1	3'-0"	7'-0"	F	HM	1 3/4"	0"	0"	-	H-2	J-2	S-17	21.0	-	TY701-07	LEVEL 4 BALLISTIC RESISTANT. THERMALLY BROKEN FRAME.	C		
D	ATS ROOM		SN	HM	-	1	3'-0"	7'-0"	F	HM	1 3/4"	0"	0"	-	H-2	J-2	S-17	21.0	-	TY701-07	LEVEL 4 BALLISTIC RESISTANT. THERMALLY BROKEN FRAME.	D		
E	SERVICE CORRIDOR		DB	HM	-	2	6'-0"	7'-0"	F	HM	1 3/4"	3 1/2"	2'-4 1/2"	-	-	-	S-12	19.0	-	TY701-10	LEVEL 4 BALLISTIC RESISTANT. THERMALLY BROKEN FRAME.	E		
126	EXTERIOR	ENCLOSURE - GEN	SN	HM	-	1	3'-0"	7'-0"	F	HM	1 3/4"	0"	0"	-	-	-	24.0	-	TY701-	LEVEL 4 BALLISTIC RESISTANT.	126			
F	ENCLOSURE - GEN		SN	HM	-	1	3'-0"	7'-0"	F	HM	1 3/4"	0"	0"	-	-	-	24.0	-	TY701-	LEVEL 4 BALLISTIC RESISTANT.	F			

Grand total: 7

DOOR SCHEDULE - INTERIOR

MARK	LOCATION	FROM ROOM	FRAME			OPENING			DOOR			GLAZING / VISION PANEL			DETAILS				HARDWARE & CONTROLS				COMMENTS	MARK
			TYPE	MTRL	RATING	LEAF QTY	WIDTH	HEIGHT	TYPE	MTRL	THCK	WIDTH	HEIGHT	MTRL	HEADER	JAMB	SADDLE	SET	OPERATR	READER				
100	GOC CORRIDOR	CHECK-IN VESTIBULE	DT	AL	90 MIN	2	6'-0"	7'-0"	G	HM	1 3/4"	2'-0"	2'-10"	GL4	H-3	J-3	S-19	1.0	YES	TY701-11	LEVEL 4 BALLISTIC RESISTANT.	100		
101	PSAP CORRIDOR	GOC CORRIDOR	DM	HM	45 MIN	2	6'-0"	7'-0"	G	HM	1 3/4"	2'-0"	2'-6"	GL6	H-1	J-1	S-7	2.0	YES	TY701-11	DOUBLE EGRESS CONFIGURATION	101		
101B	EMER OPERATIONS CENTER	GOC CORRIDOR	DM	HM	90 MIN	2	6'-0"	7'-0"	G	HM	1 3/4"	3 1/2"	2'-4 1/2"	GL7	H-1	J-1	S-4	3.0	YES	TY701-11		101B		
102	EOC LOCKERS	GOC CORRIDOR	SN	HM	90 MIN	1	3'-4"	8'-0"	F	HM	1 3/4"	2'-0"	2'-6"	-	H-1	J-1	S-8	7.0	-	-	ELECTRO-MAGNETIC HOLD OPEN WITH TIE IN TO FIRE ALARM	102		
104	OFFICE CORRIDOR	PSAP CORRIDOR	SL	HM	45 MIN	1	3'-0"	7'-0"	N	WD	1 3/4"	3 1/2"	2'-9"	GL6	H-1	J-1	S-3	5.0	-	TY701-6		104		
105	PSAP CALL CENTER	OFFICE CORRIDOR	SL	HM	90 MIN	1	3'-0"	7'-0"	N	HM	1 3/4"	3 1/2"	2'-4 1/2"	GL7	H-1	J-1	S-9	5.0	-	TY701-6		105		
106	SERVICE CORRIDOR	GOC CORRIDOR	SF	HM	90 MIN	1	3'-4"	7'-0"	N	HM	1 3/4"	3 1/2"	2'-4 1/2"	-	H-1	J-1	S-7	5.0	-	TY701-6		106		
107	EMER OPERATIONS CENTER	SERVICE CORRIDOR	SL	HM	90 MIN	1	3'-0"	7'-0"	N	HM	1 3/4"	3 1/2"	2'-4 1/2"	GL7	H-1	J-1	S-3	5.0	-	TY701-6		107		
108	CLST	OFFICE CORRIDOR	SN	HM	-	1	3'-0"	7'-0"	F	HM	1 3/4"	0"	0"	-	H-1	J-1	S-9	14.0	-	-	CLASSROOM FUNCTION	108		
110	RECEPTION	EOC LOCKERS	SF	HM	-	1	3'-0"	7'-0"	N	HM	1 3/4"	2'-0"	2'-6"	GL1	H-1	J-1	S-8	5.0	-	TY701-6		110		
111	UNISEX TOILET	EOC LOCKERS	SF	HM	-	1	3'-0"	7'-0"	F	HM	1 3/4"	0"	0"	-	H-1	J-1	S-8	9.5	-	-	DORMITORY FUNCTION. HALF INCH (1/2") UNDERCUT	111		
112	UNISEX TOILET	EOC LOCKERS	SF	HM	-	1	3'-0"	7'-0"	F	HM	1 3/4"	0"	0"	-	H-1	J-1	S-8	9.5	-	-	DORMITORY FUNCTION. HALF INCH (1/2") UNDERCUT	112		
113	LUNCH ROOM	PSAP CORRIDOR	SL	HM	45 MIN	1	3'-0"	7'-0"	N	HM	1 3/4"	2'-0"	2'-6"	GL6	H-1	J-1	S-1	10.0	-	-	PASSAGE LATCH	113		
114	ELEC. CLOSET	PSAP CORRIDOR	SN	HM	45 MIN	2	3'-0"	7'-0"	F	HM	1 3/4"	3 1/2"	2'-4 1/2"	-	H-1	J-1	S-7	8.0	-	-		114		
115A	VESTIBULE	PSAP CORRIDOR	SN	HM	45 MIN	1	3'-0"	7'-0"	F	HM	1 3/4"	0"	0"	-	H-1	J-1	S-7	10.0	-	-	ONE INCH (1") UNDERCUT	115A		
115B	VESTIBULE	FEMALE TOILET	FO	HM	-	0	3'-4"	7'-0"	-	-	-	-	-	H-1	J-1	S-8	-	-	-	FRAMED OPENING - NO DOOR LEAF	115B			
115C	FEMALE LOCKERS	VESTIBULE	SN	HM	-	1	3'-0"	7'-0"	F	HM	1 3/4"	0"	0"	-	H-1	J-1	S-8	11.0	-	-	ONE INCH (1") UNDERCUT	115C		
116	CLST	PSAP CORRIDOR	SN	HM	45 MIN	2	3'-0"	7'-0"	F	HM	1 3/4"	3 1/2"	2'-4 1/2"	-	H-1	J-1	S-7	8.0	-	-		116		
117	JANITOR'S CLOSET	PSAP CORRIDOR	SN	HM	45 MIN	1	3'-0"	7'-0"	F	HM	1 3/4"	0"	0"	-	H-1	J-1	S-7	12.0	-	-	CLASSROOM FUNCTION. HALF INCH (1/2") UNDERCUT	117		
118	CLST	PSAP CORRIDOR	SN	HM	45 MIN	1	3'-0"	7'-0"	F	HM	1 3/4"	0"	0"	-	H-1	J-1	S-7	17.0	-	-	CLASSROOM FUNCTION	118		
119A	VESTIBULE	PSAP CORRIDOR	SN	HM	45 MIN	1	3'-0"	7'-0"	F	HM	1 3/4"	0"	0"	-	H-1	J-1	S-8	10.0	-	-	ONE INCH (1") UNDERCUT	119A		
119B	MALE TOILET	VESTIBULE	FO	HM	-	0	3'-4"	7'-0"	-	-	-	-	-	H-1	J-1	S-8	-	-	-	FRAMED OPENING - NO DOOR LEAF	119B			
119C	MALE LOCKERS	VESTIBULE	SN	HM	-	1	3'-0"	7'-0"	F	HM	1 3/4"	0"	0"	-	H-1	J-1	S-8	11.0	-	-	ONE INCH (1") UNDERCUT	119C		
120	RECORD ROOM	PSAP CORRIDOR	SN	HM	45 MIN	1	3'-0"	7'-0"	N	HM	1 3/4"	3"	2'-9"	GL6	H-1	J-1	S-1	5.0	-	TY701-6		120		
121	QUIET ROOM	OFFICE CORRIDOR	HM	HM	-	1	3'-0"	7'-0"	N	WD	1 3/4"	3"	2'-9"	GL1	H-1	J-1	S-9	9.0	-	-	DORMITORY FUNCTION	121		
122	EMS COORD.	OFFICE CORRIDOR	SL	HM	-	1	3'-0"	7'-0"	N	WD	1 3/4"	3"	2'-9"	GL1	H-1	J-1	S-9	5.0	-	TY701-6		122		
123	DEP. DIR. FIRE COORDINATOR	OFFICE CORRIDOR	SL	HM	-	1	3'-0"	7'-0"	N	WD	1 3/4"	3"	2'-9"	GL1	H-1	J-1	S-9	5.0	-	TY701-6		123		
124	PSAP CALL CENTER	PSAP PRINT AREA	FO	HM	-	0	3'-4"	7'-0"	-	-	-	-	-	H-1	J-1	S-9	-	-	-		124			
125	DEP. DIR. EMERGENCY MGT.	OFFICE CORRIDOR	SL	HM	-	1	3'-0"	7'-0"	N	WD	1 3/4"	3"	2'-9"	GL1	H-1	J-1	S-9	5.0	-	TY701-6		125		
126A	DEPUTY DIR. 911	OFFICE CORRIDOR	SL	HM	90 MIN	1	3'-0"	7'-0"	N	WD	1 3/4"	3"	2'-9"	GL7	H-1	J-1	S-9	5.0	-	TY701-6		126A		
126B	DEPUTY DIR. 911	PSAP CALL CENTER	FS	WD	-	1	3'-0"	7'-0"	F	WD	1 1/2"	3"	2'-9"	-	-	-	23.0	-	-	POCKET DOOR	126B			
127	DEP. DIR. INTEROPERABILITY	OFFICE CORRIDOR	SL	HM	-	1	3'-0"	7'-0"	N	WD	1 3/4"	3"	2'-9"	GL1	H-1	J-1	S-9	5.0	-	TY701-6		127		
128	CONFID. SECRETARY	OFFICE CORRIDOR	SL	HM	-	1	3'-0"	7'-0"	N	WD	1 3/4"	3"	2'-9"	GL1	H-1	J-1	S-9	5.0	-	TY701-6		128		
129	DES DIRECTOR	OFFICE CORRIDOR	SL	HM	-	1	3'-0"	7'-0"	N	WD	1 3/4"	3"	2'-9"	GL1	H-1	J-1	S-9	5.0	-	TY701-6		129		
130	PSAP CALL CENTER	PSAP CORRIDOR	SL	HM	90 MIN	1	3'-0"	7'-0"	N	HM	1 3/4"	3"	2'-9"	GL7	H-1	J-1	S-3	4.0	YES	YES		130		
131	CLOSET	PSAP CALL CENTER	FS	HM	-	2	6'-0"	6'-10"	S2	WD	1 1/2"	-	-	-	H-1	J-1	S-9	15.0	-	-	BY-PASS SLIDING DOORS	131		
132	TRAINING ROOM	PSAP CALL CENTER	HM	HM	-	1	3'-0"	7'-0"	N	WD	1 3/4"	3"	2'-9"	GL1	H-1	J-1	S-15	16.0	-	-	CLASSROOM FUNCTION	132		
140A	EMER OPERATIONS CENTER	PSAP CALL CENTER	AS	HM	-	1	3'-0"	7'-0"	G3	HM	1 3/4"	2'-0"	2'-6"	GL3	H-1	J-1	S-9	5.0	-	TY701-6	BETWEEN GLASS BLINDS	140A		
140B	PSAP CALL CENTER	EMER OPERATIONS CENTER	SN	HM	-	1	3'-0"	7'-0"	G3	HM	1 3/4"	2'-0"	2'-6"	GL3	H-1	J-1	S-9	5.0	-	TY701-6	BETWEEN GLASS BLINDS	140B		
141	COAT CLOSET	EMER OPERATIONS CENTER	FS	HM	-	2	6'-0"	6'-10"	S2	WD	1 1/2"	-	-	-	H-1	J-1	S-9	15.0	-	-	BY-PASS SLIDING DOORS	141		
142A	JOINT CONF. ROOM	GOC CORRIDOR	HM	HM	90 MIN	1	3'-0"	7'-0"	N	HM	1 3/4"	3 1/2"	2'-4 1/2"	GL7	H-1	J-1	S-4	5.0	-	TY701-6		142A		
142B	JOINT CONF. ROOM	EMER OPERATIONS CENTER	SN	HM	-	1	3'-0"	7'-0"	G3	HM	1 3/4"	2'-0"	2'-6"	GL2	H-1	J-1	S-9	16.0	-	-	BETWEEN GLASS BLINDS	142B		
143A	PSAP CALL CENTER	COMMAND ROOM	SN	HM	-	1	3'-0"	7'-0"	G3	HM	1 3/4"	2'-0"	7'-0"	GL3	H-1	J-1	S-13	5.0	-	TY701-6		143A		
143B	COMMAND ROOM	EMER OPERATIONS CENTER	SN	HM	-	1	3'-0"	7'-0"	G3	HM	1 3/4"	2'-0"	7'-0"	GL3	H-1	J-1	S-9	5.0	-	-	BETWEEN GLASS BLINDS	143B		
144	G.I.S. OFFICE	EMER OPERATIONS CENTER																						

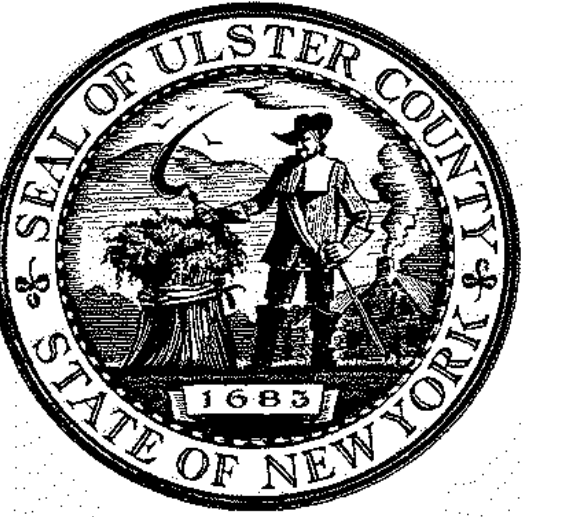

ARCHITECTS
URBAHN ARCHITECTS
 306 WEST 37TH STREET, NEW YORK, NY 10018
 www.urbahn.com • TEL: 212.239.0220 • FAX: 212.563.5621

PARTNER ARCHITECT
ALFANDRE ARCHITECTURE
 11 MAIN STREET, NEW PALTZ, NY 12561

CIVIL - STRUC - MECH - ELEC - PLMB - FP ENGINEER
GREENMAN-PEDERSEN INC.
 80 WOLF ROAD #600, ALBANY, NY 12205

I.T. / A.V. / SECURITY
CERAMI ASSOCIATES
 1155 15TH STREET #606, WASHINGTON, DC 20005

ISSUE / REVISION		
NO.	DESCRIPTION	DATE
100%	CD - BID SET	20 DEC 2024

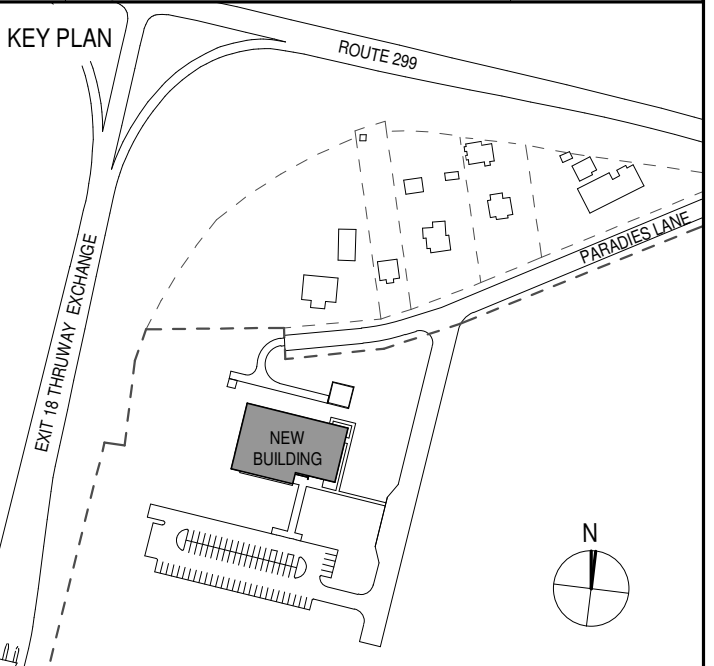

PROJECT TITLE
**ULSTER COUNTY
 GOVERNMENT
 OPERATIONS
 CENTER**
 10 PARADIES LANE
 NEW PALTZ, NY 12561

PHASE
 100% CDs - BID SET

DRAWING NAME
**DOOR DETAILS -
 HEAD AND JAMB**

DISCIPLINE LEAD DONALD HENRY, JR.

PROJECT ARCHITECT/ENGINEER

DRAWN BY UA CHECKED BY C YOUNG

UAI PROJECT NO. 2117-00 SCALE 3" = 1'-0"

SEAL DATE 12/20/2024



A-912

BID NUMBER RFB-UC24-148C

113 OF 227

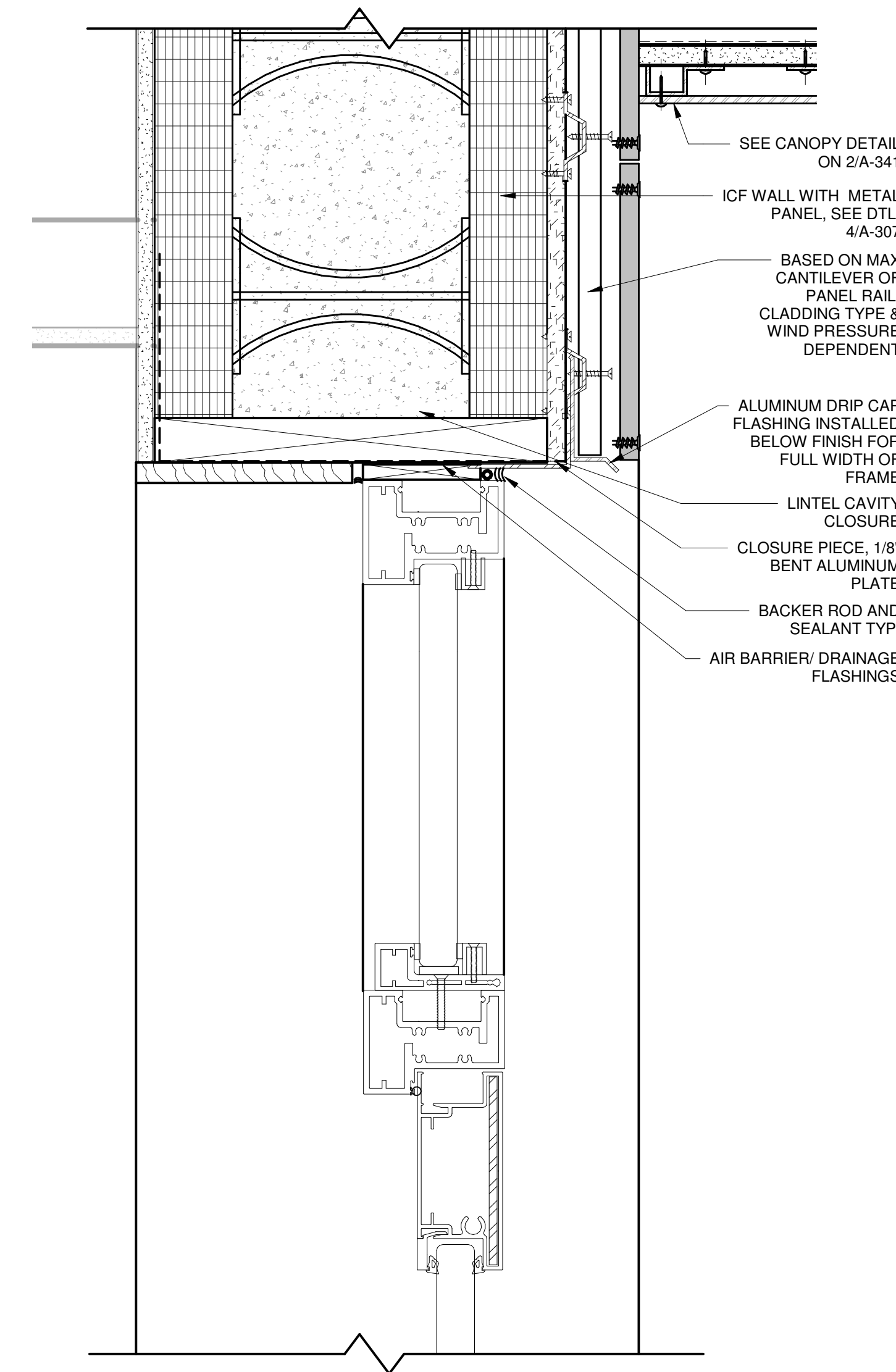

H4 DOOR HEADER AT EXT. BALLASTIC RESISTANT DOOR (MAIN ENTRY)
 3" = 1'-0"

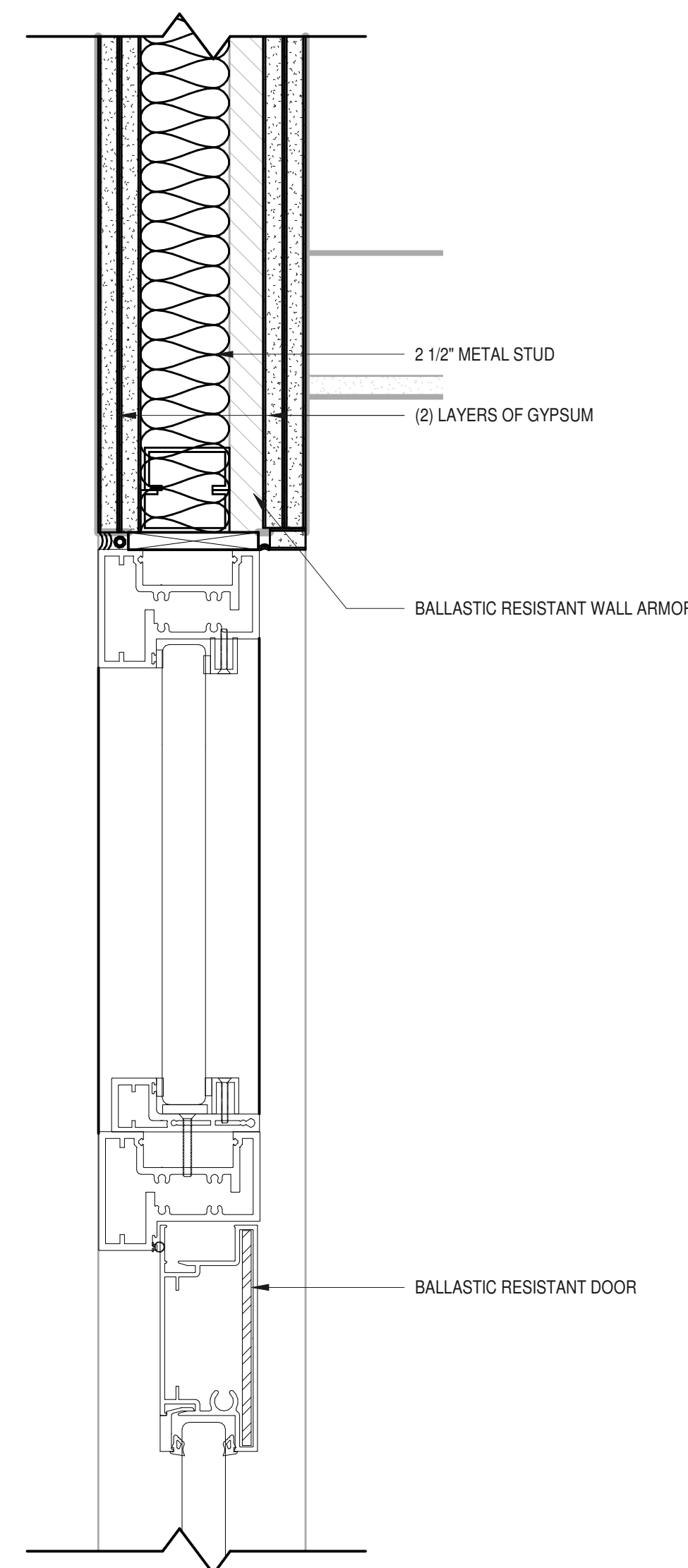

H3 HEADER AT BALLASTIC RESISTANT INT DOOR (VESTIBULE)
 3" = 1'-0"

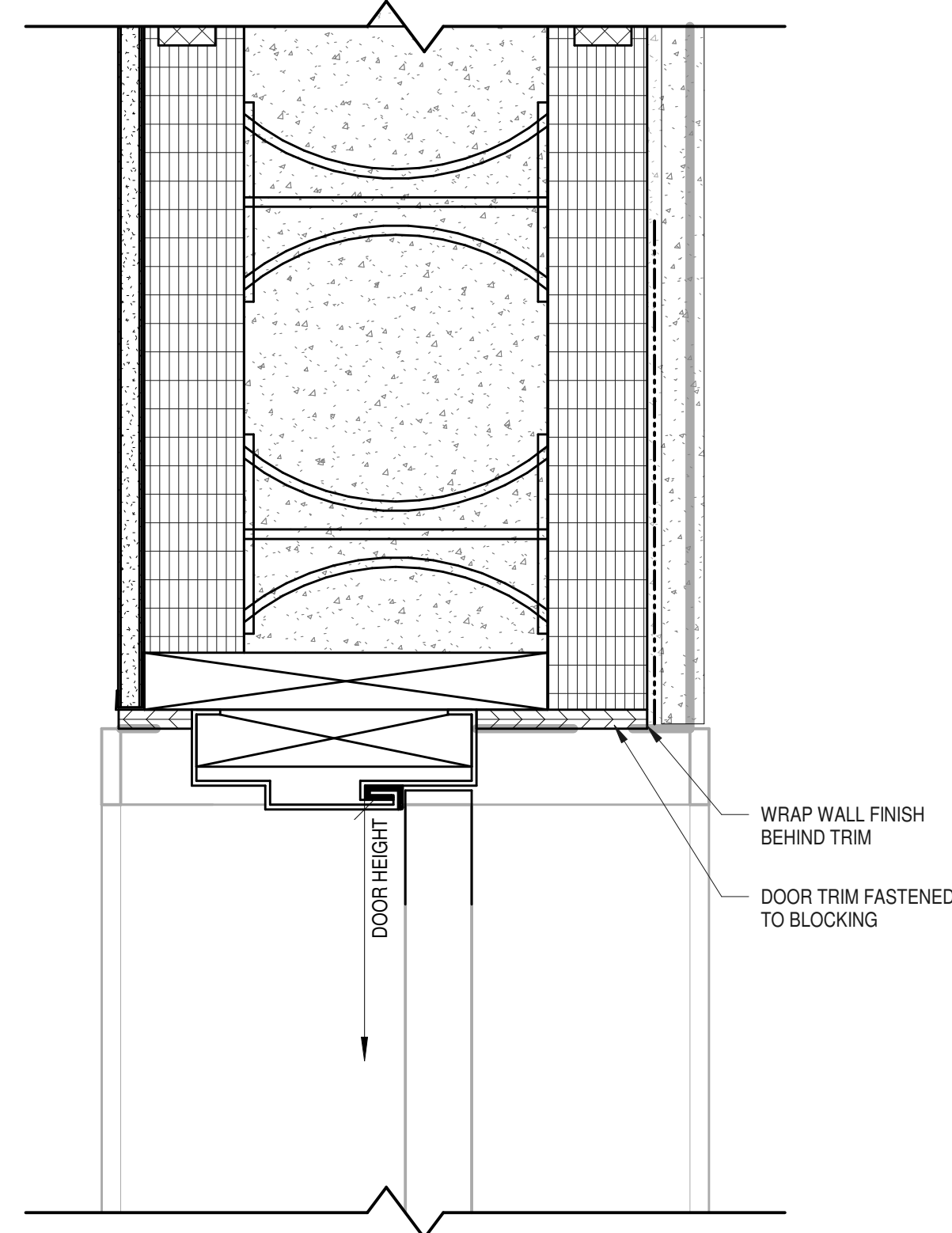

H2 TYP. DOOR HEADER AT EXTERIOR DOOR
 3" = 1'-0"

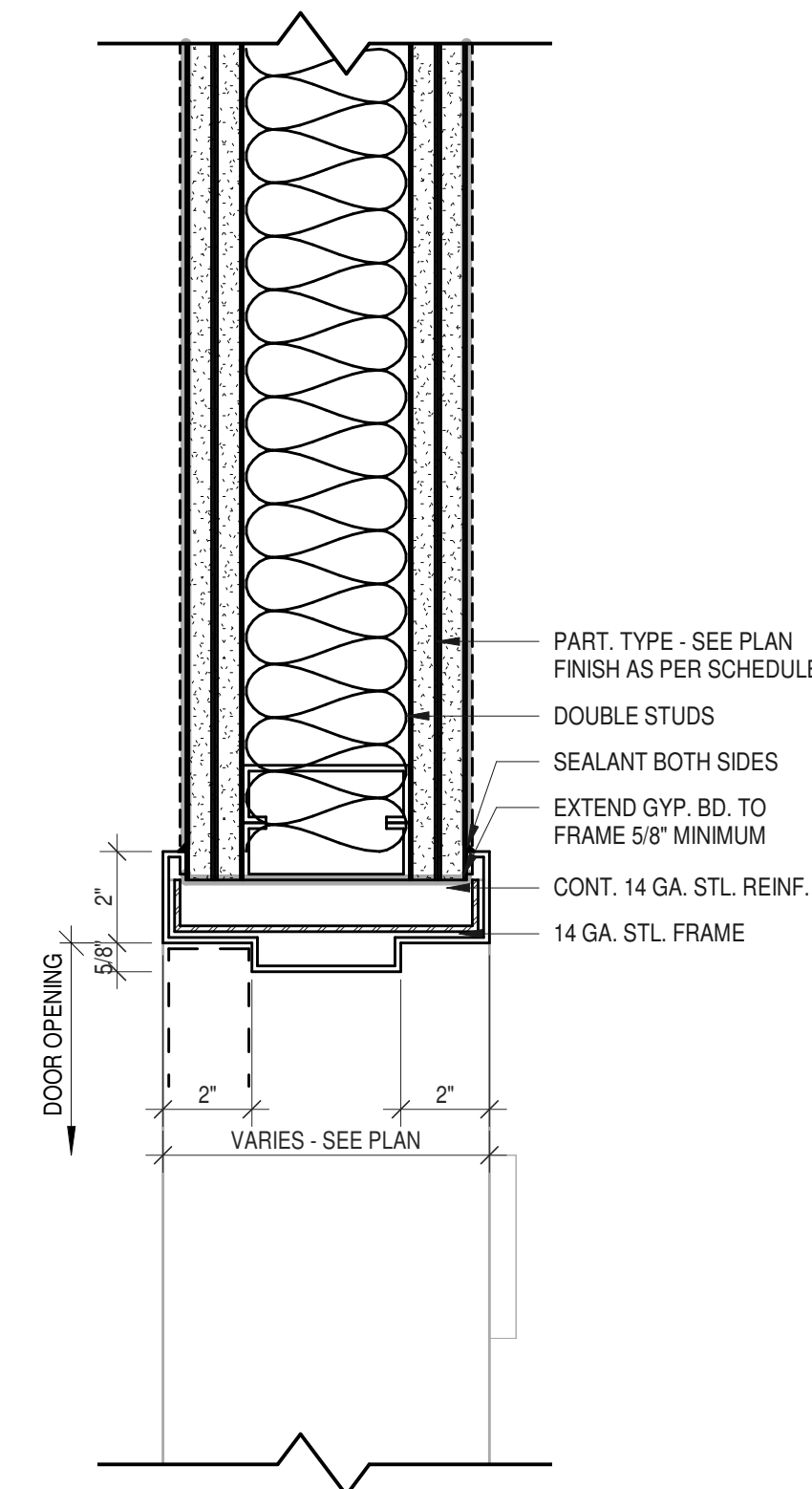

H1 TYP. DOOR HEADER AT INTERIOR DOOR
 3" = 1'-0"

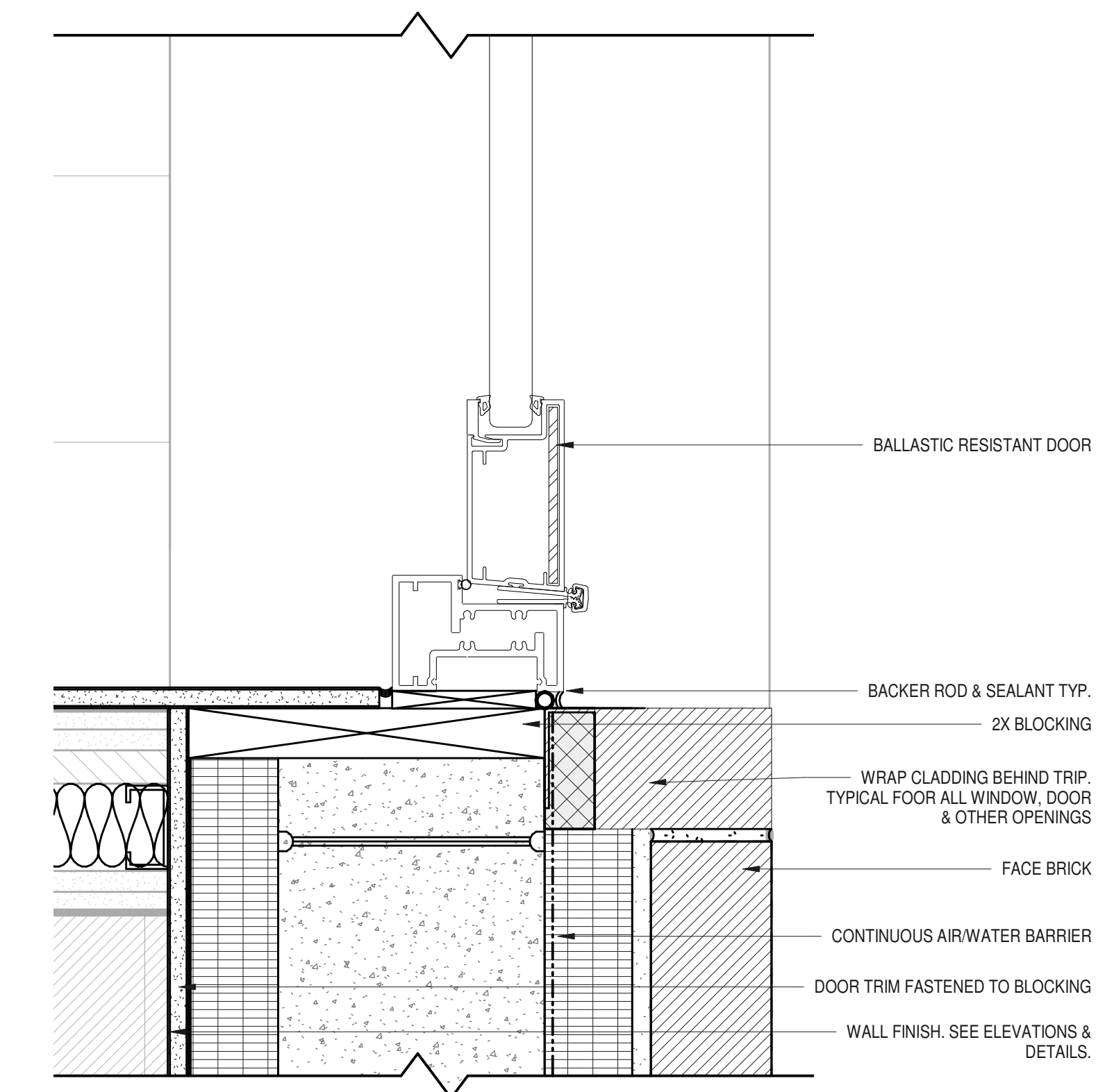

J4 JAMB AT EXT BALLASTIC RESISTANT DOOR (MAIN ENTRY)
 3" = 1'-0"

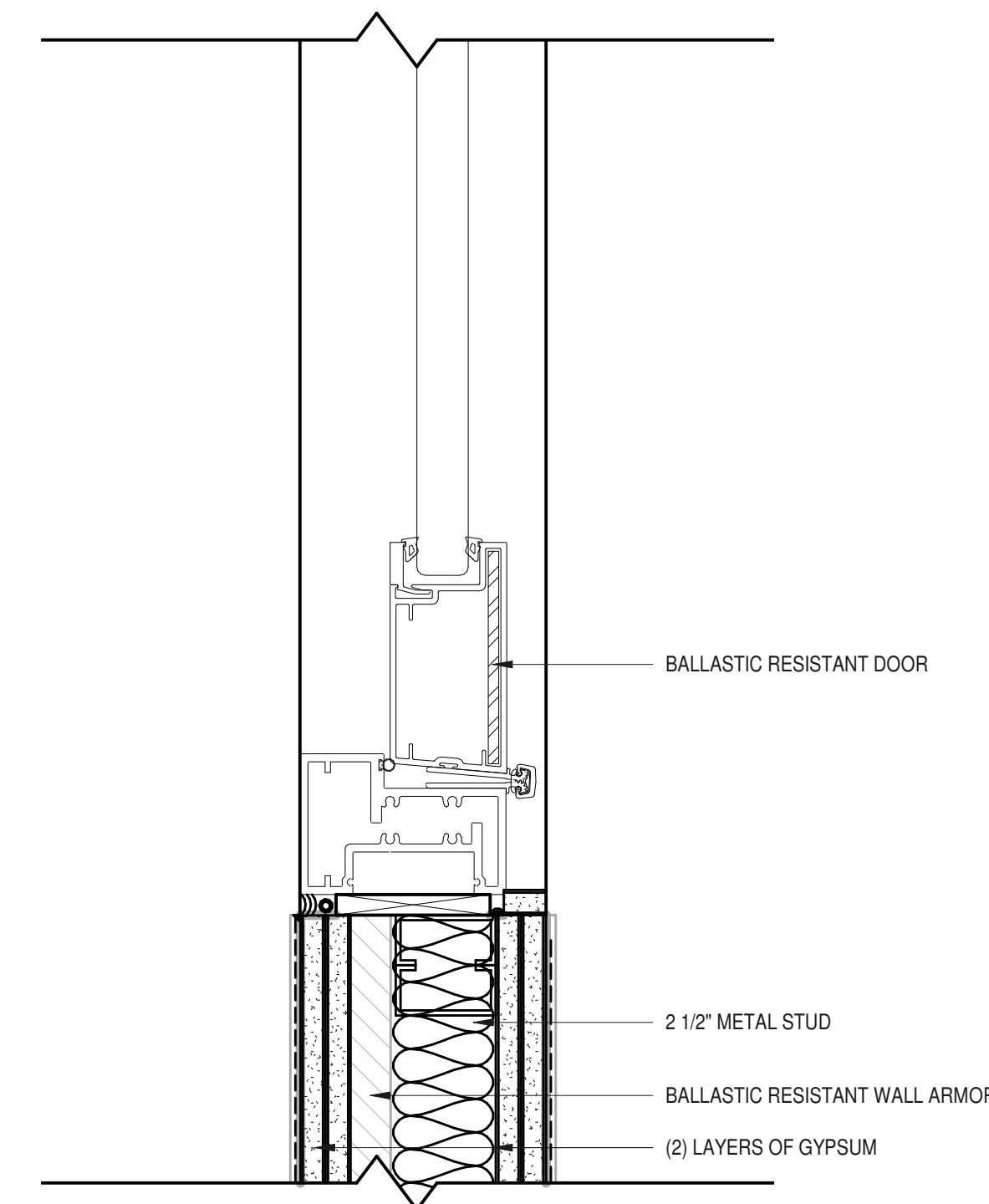

J3 JAMB AT INT BALLASTIC RESISTANT DOOR (VESTIBULE)
 3" = 1'-0"

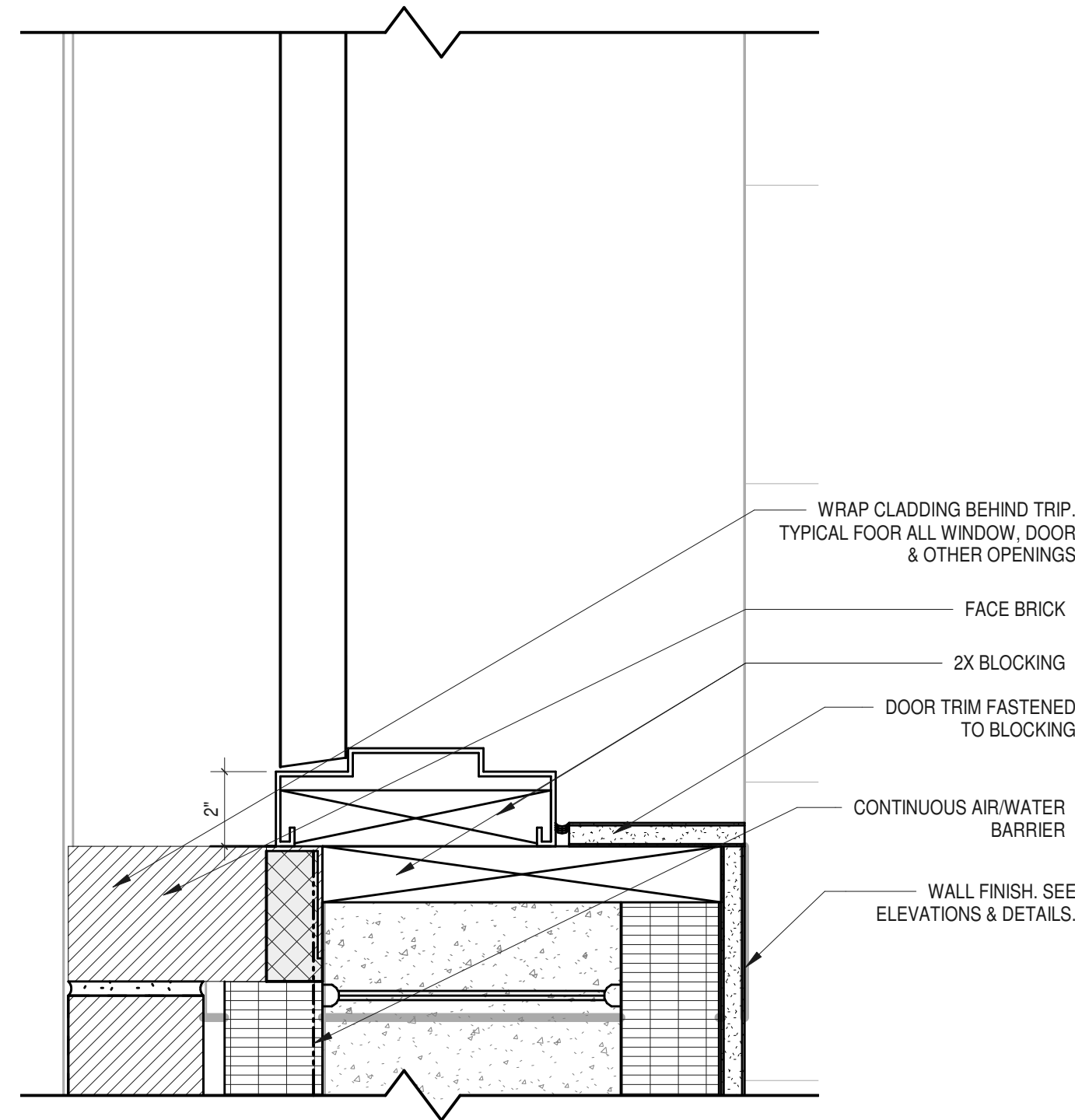

J2 TYP. JAMB DETAIL AT EXTERIOR DOOR
 3" = 1'-0"

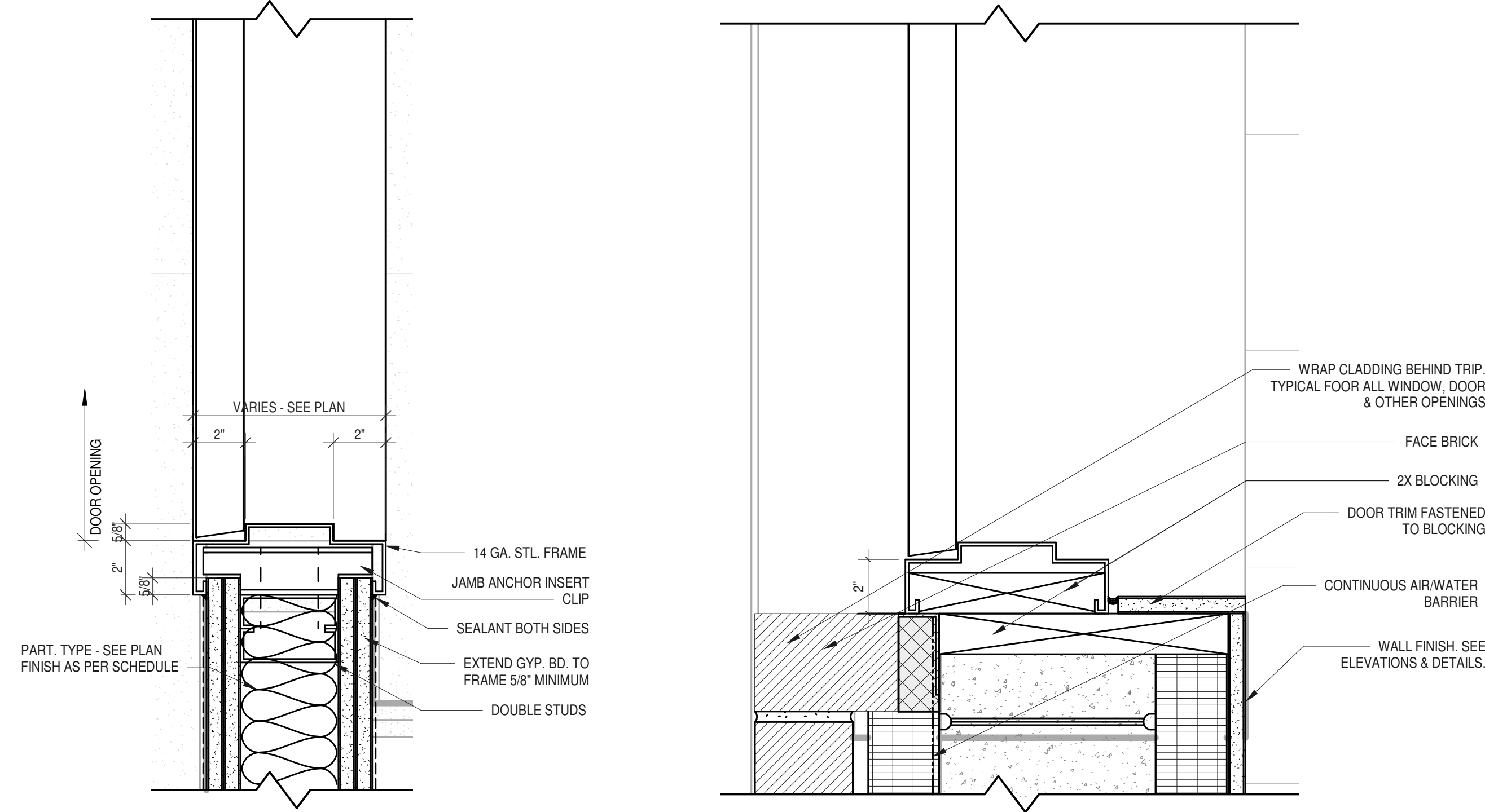

J1 TYP. JAMB AT INTERIOR DOOR
 3" = 1'-0"

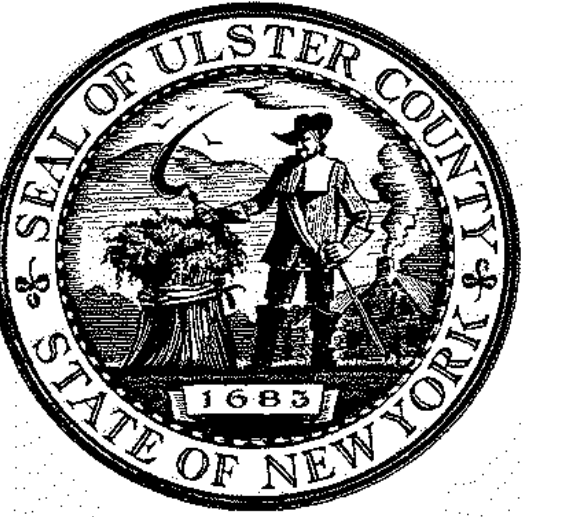

ARCHITECTS
URBAHN ARCHITECTS
 306 WEST 37TH STREET, NEW YORK, NY 10018
 www.urbahn.com • TEL: 212.239.0220 • FAX: 212.563.5621

PARTNER ARCHITECT
ALFANDRE ARCHITECTURE
 11 MAIN STREET, NEW PALTZ, NY 12561

CIVIL - STRUC - MECH - ELEC - PLMB - FP ENGINEER
GREENMAN-PEDERSEN INC.
 80 WOLF ROAD #600, ALBANY, NY 12205

LT. / A.V. / SECURITY
CERAMI ASSOCIATES
 1155 15TH STREET #606, WASHINGTON, DC 20005

ISSUE / REVISION

NO.	DESCRIPTION	DATE
100%	CD - BID SET	20 DEC 2024

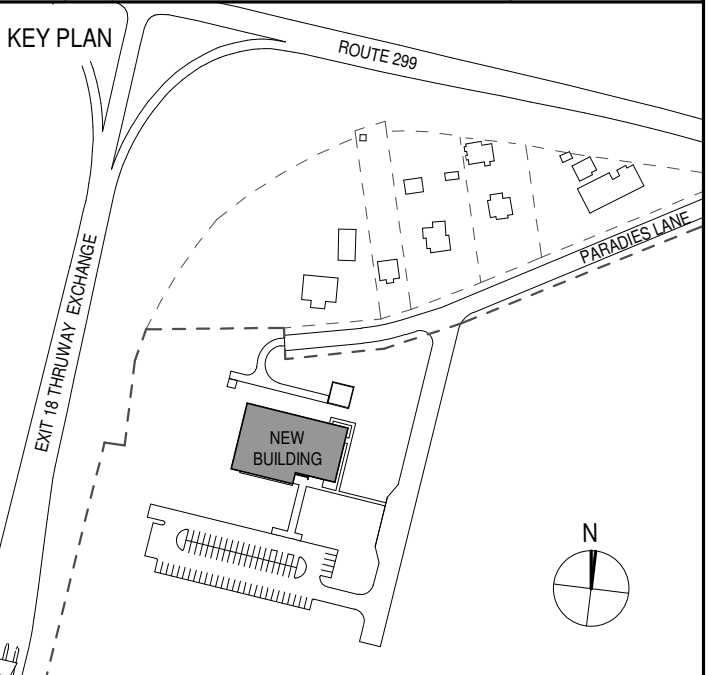

PROJECT TITLE

**ULSTER COUNTY
 GOVERNMENT
 OPERATIONS
 CENTER**
 10 PARADISE LANE
 NEW PALTZ, NY 12561

PHASE
100% CDs - BID SET

DRAWING NAME

WINDOW LEGEND

DISCIPLINE LEAD DONALD HENRY, JR.

PROJECT ARCHITECT/ENGINEER

DRAWN BY UA CHECKED BY C YOUNG

UAI PROJECT NO. 2117-00 SCALE 1/2" = 1'-0"

SEAL DATE 12/20/2024

REGISTERED ARCHITECT
Donald E. Henry, Jr.
 No. 028876
 STATE OF NEW YORK
A-920
 BID NUMBER RFB-UC24-148C
 115 OF 227

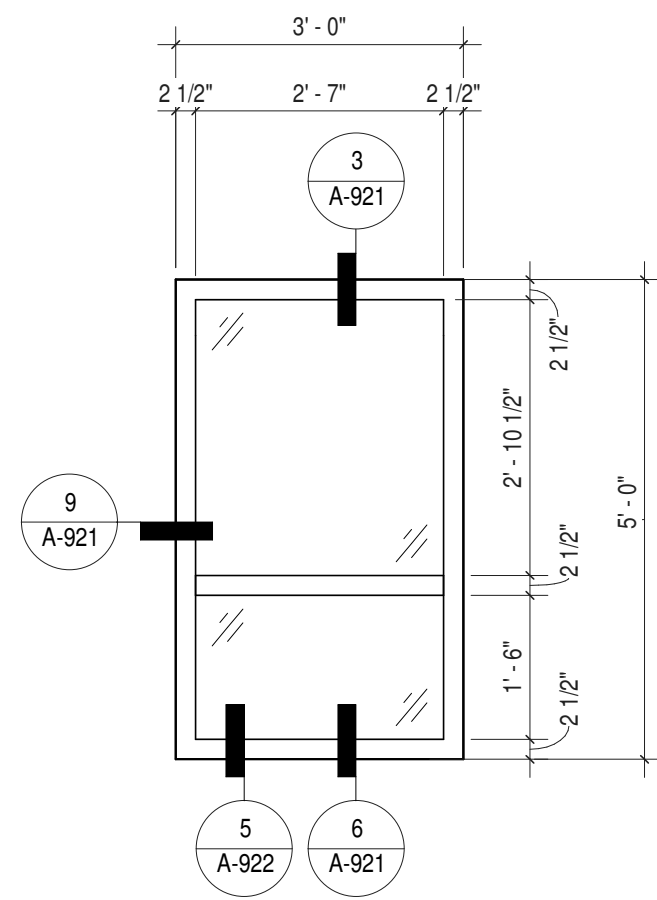

W1

NOT USED

W2

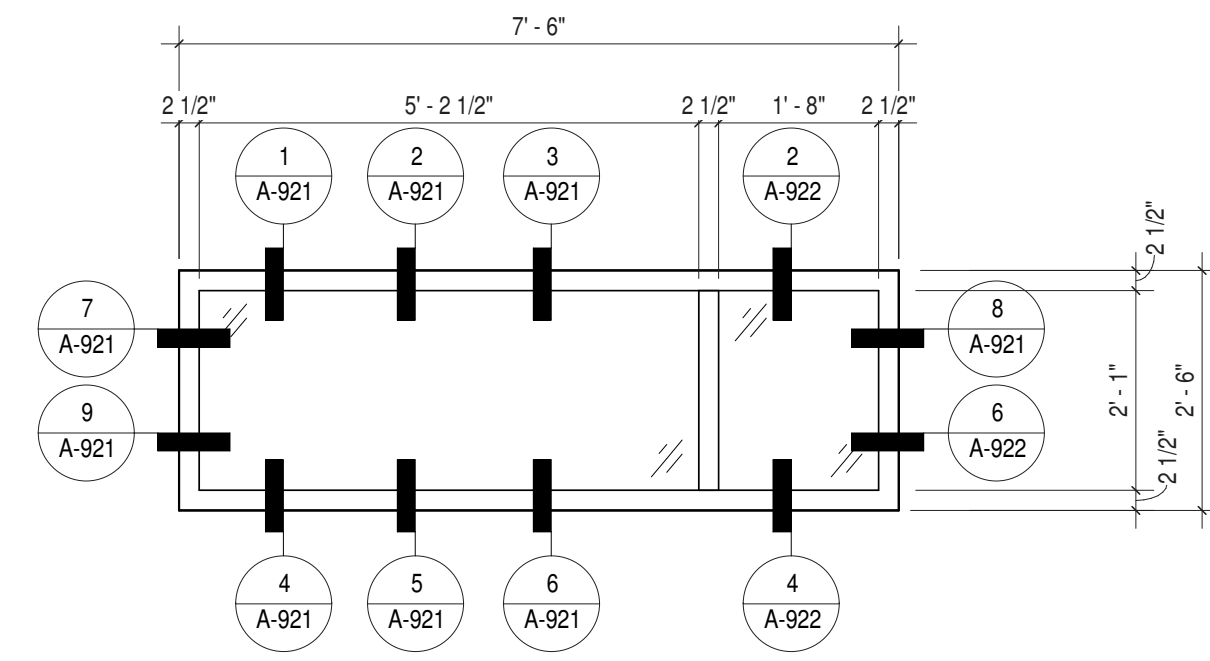

W3

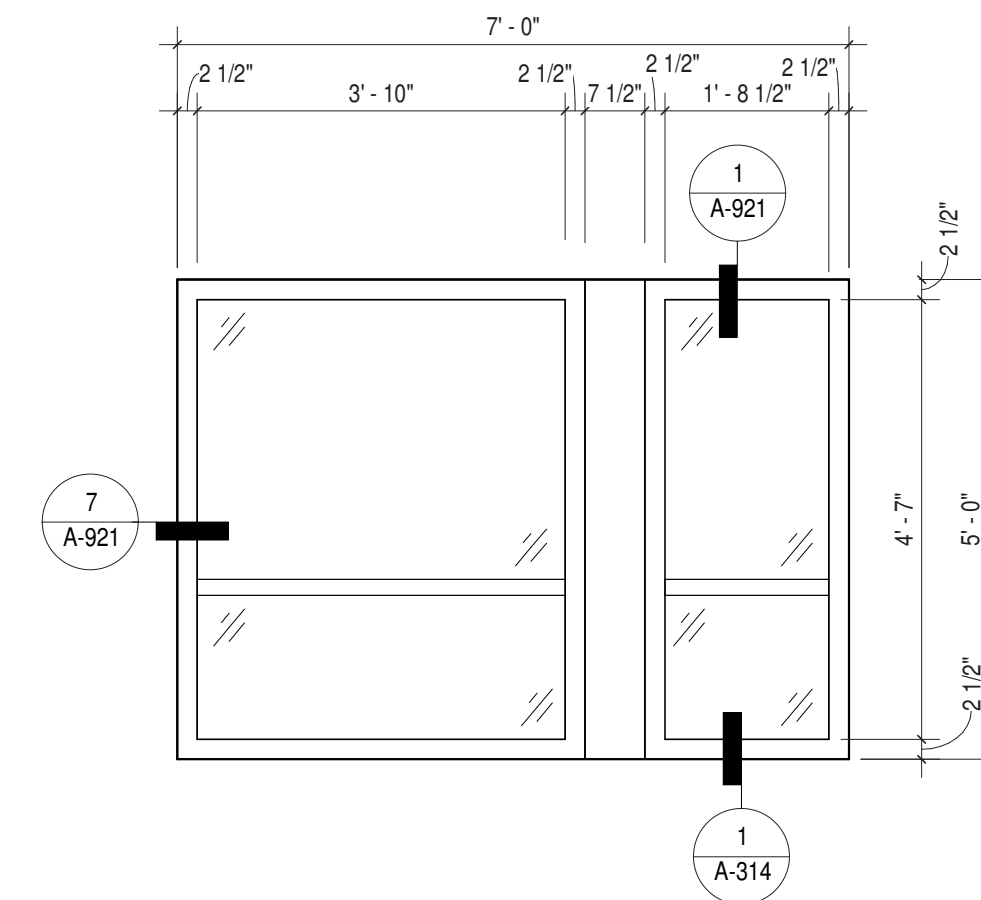

W4

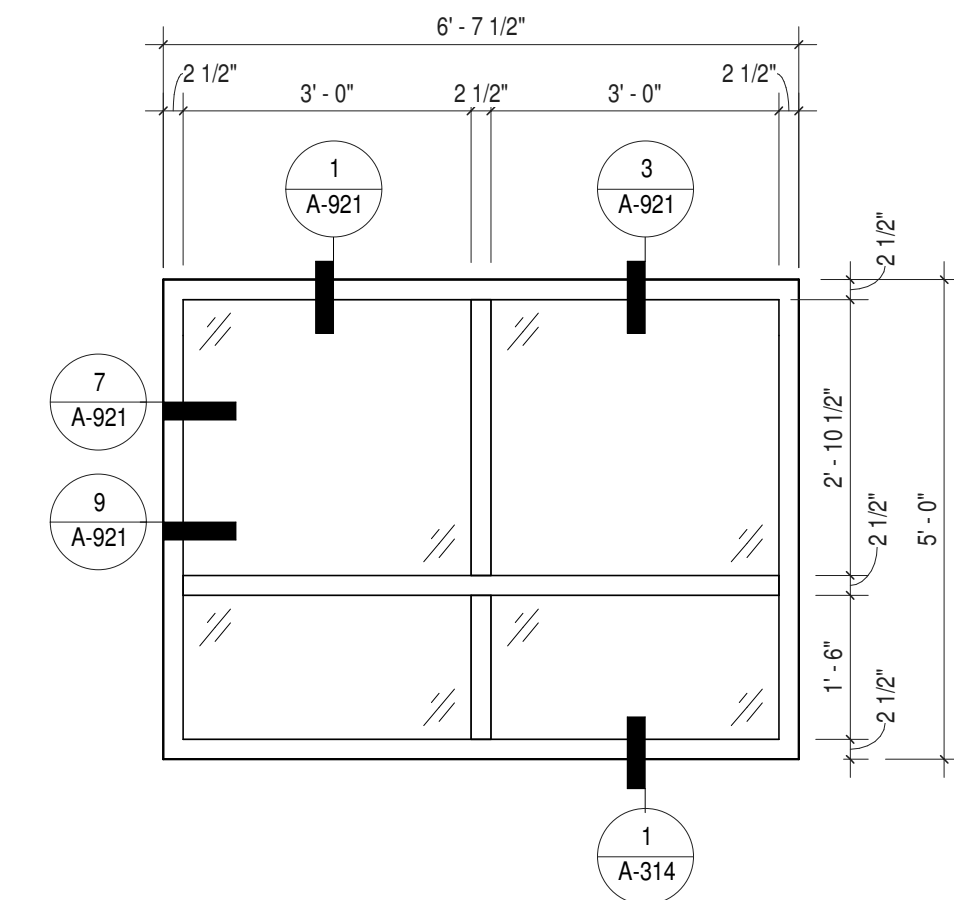

W5

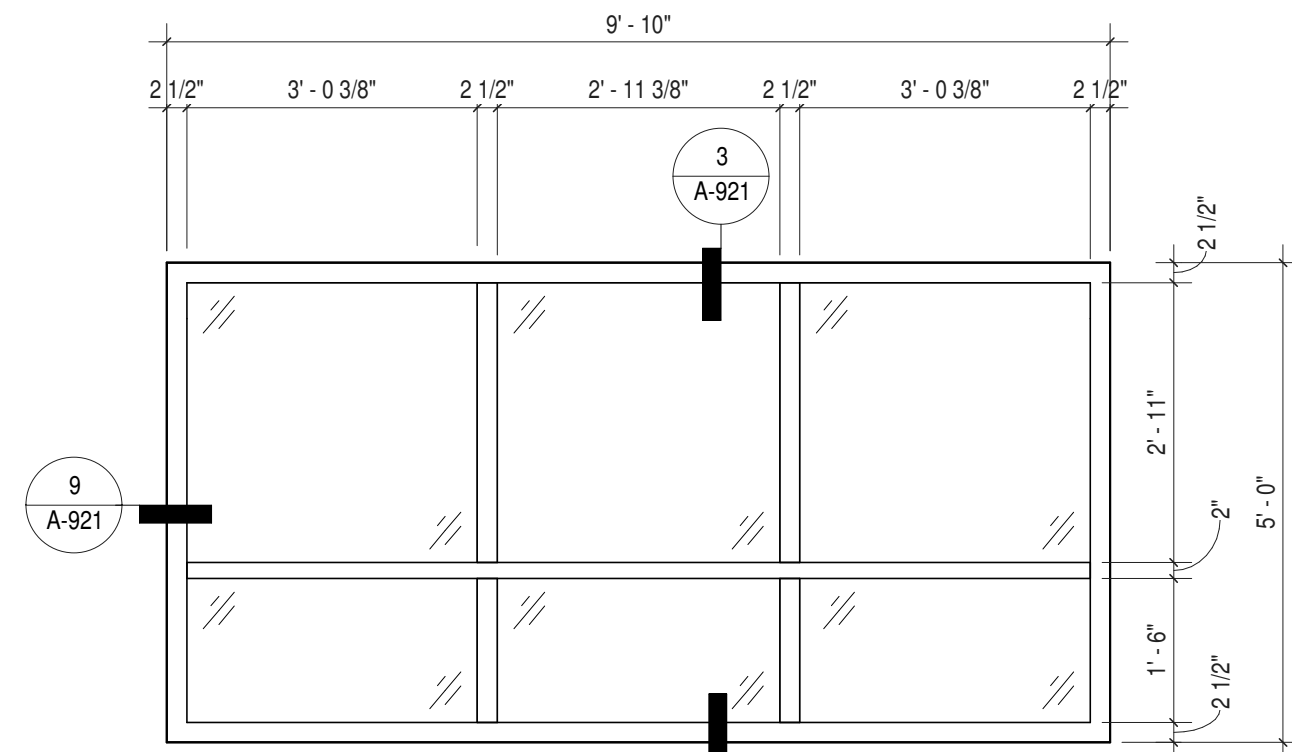

W6

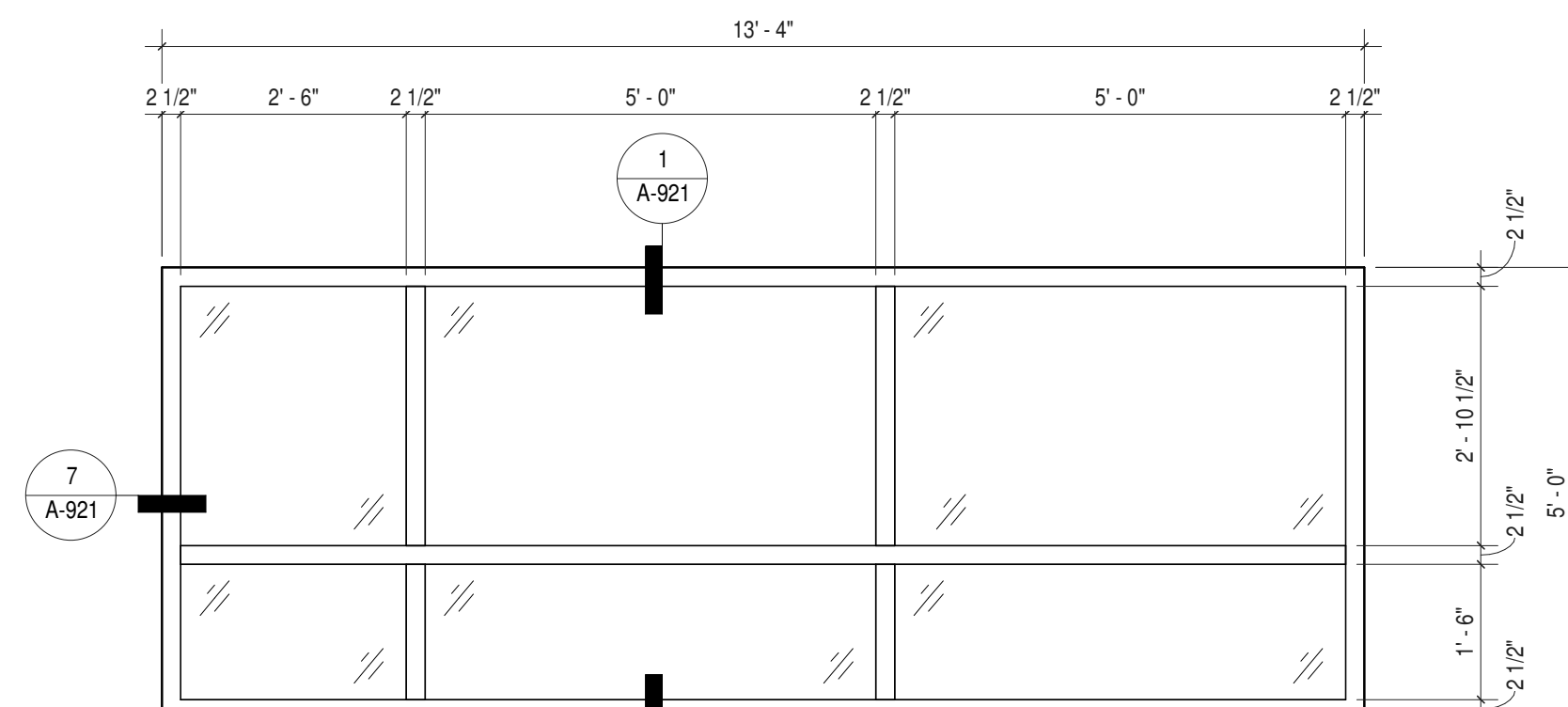

W7

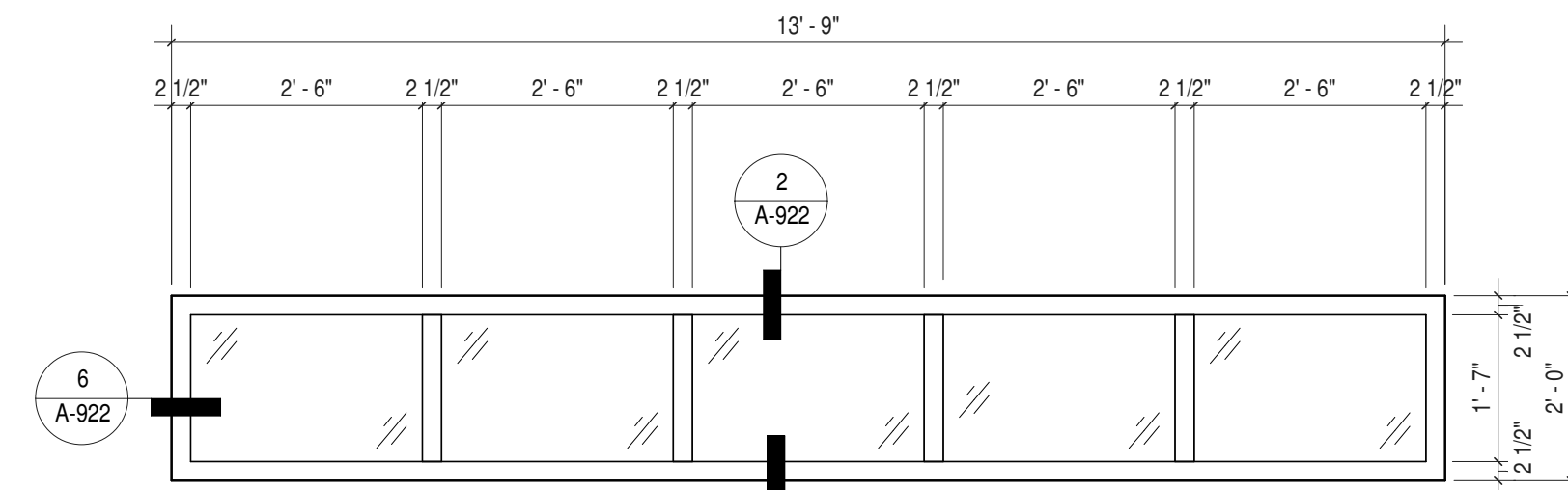

W8

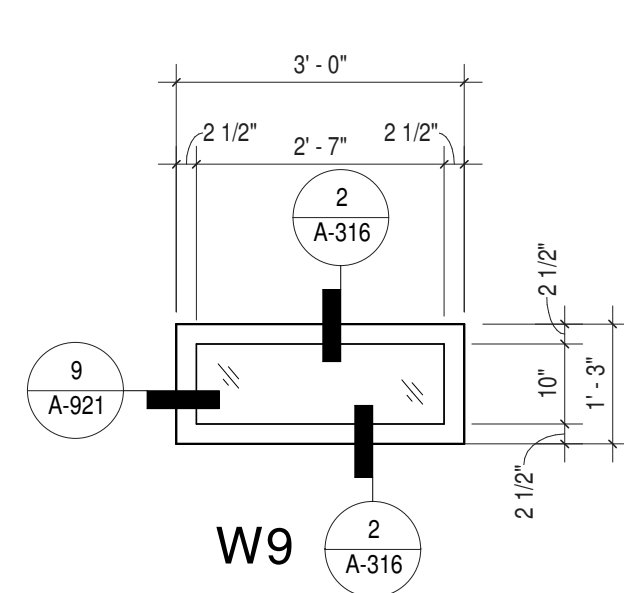

W9

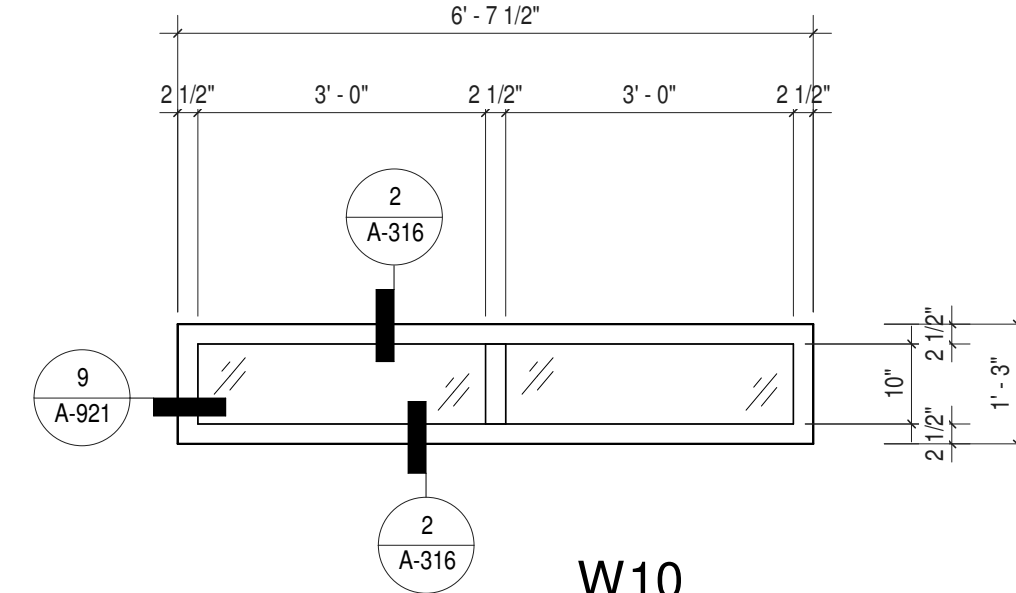

W10

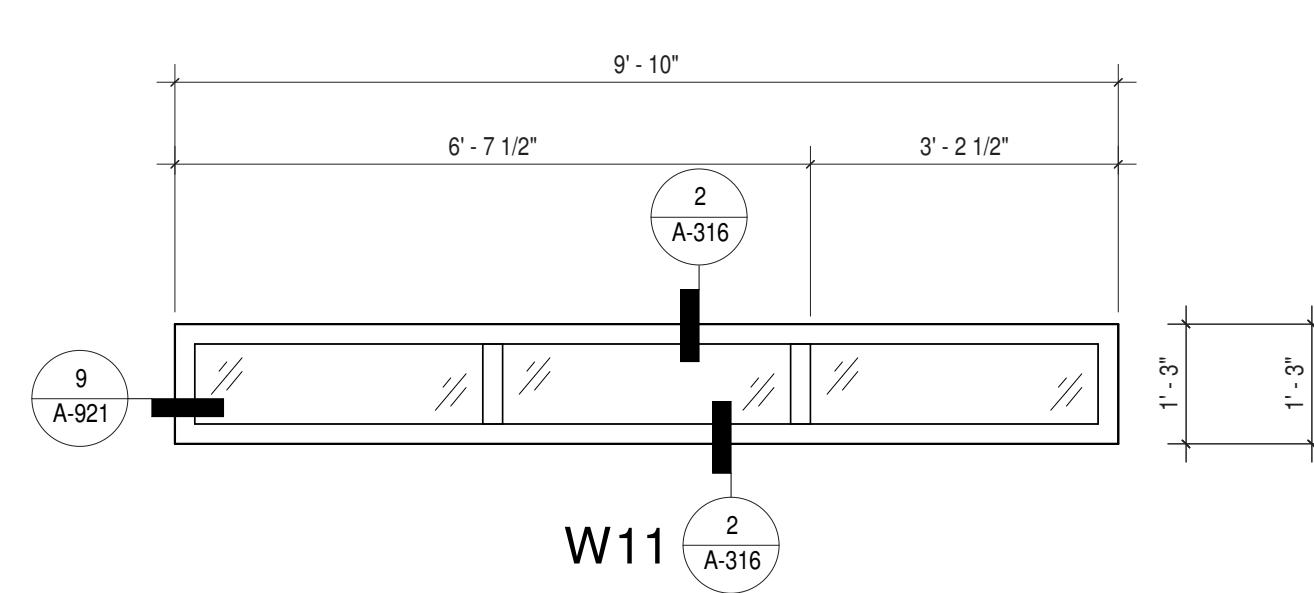

W11

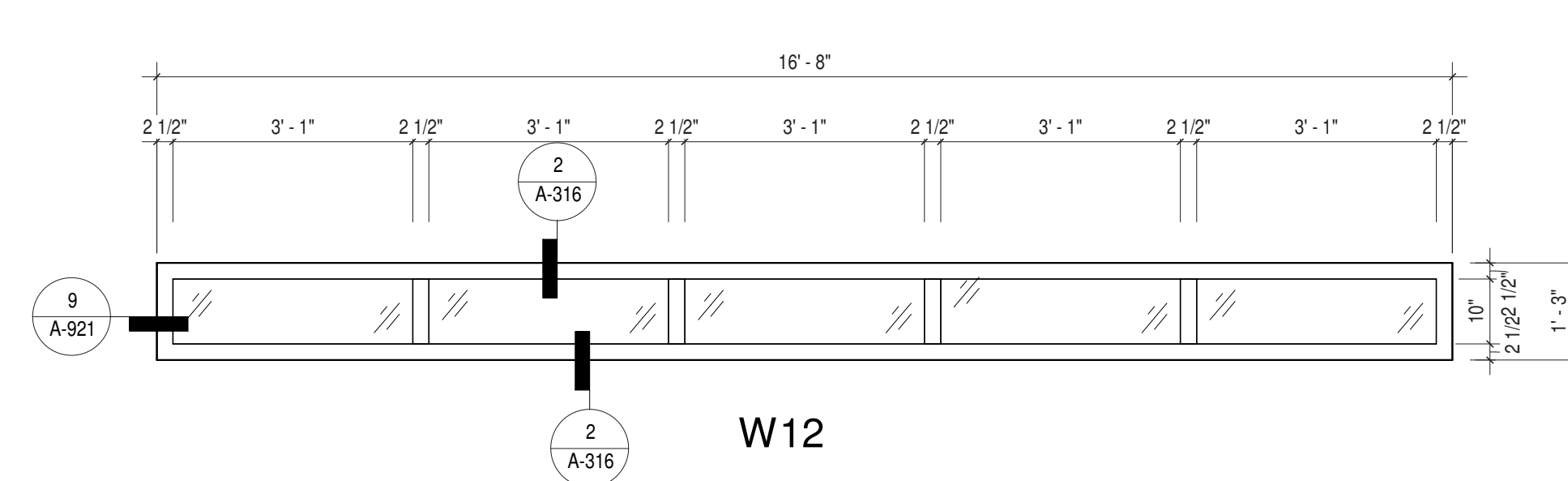

W12

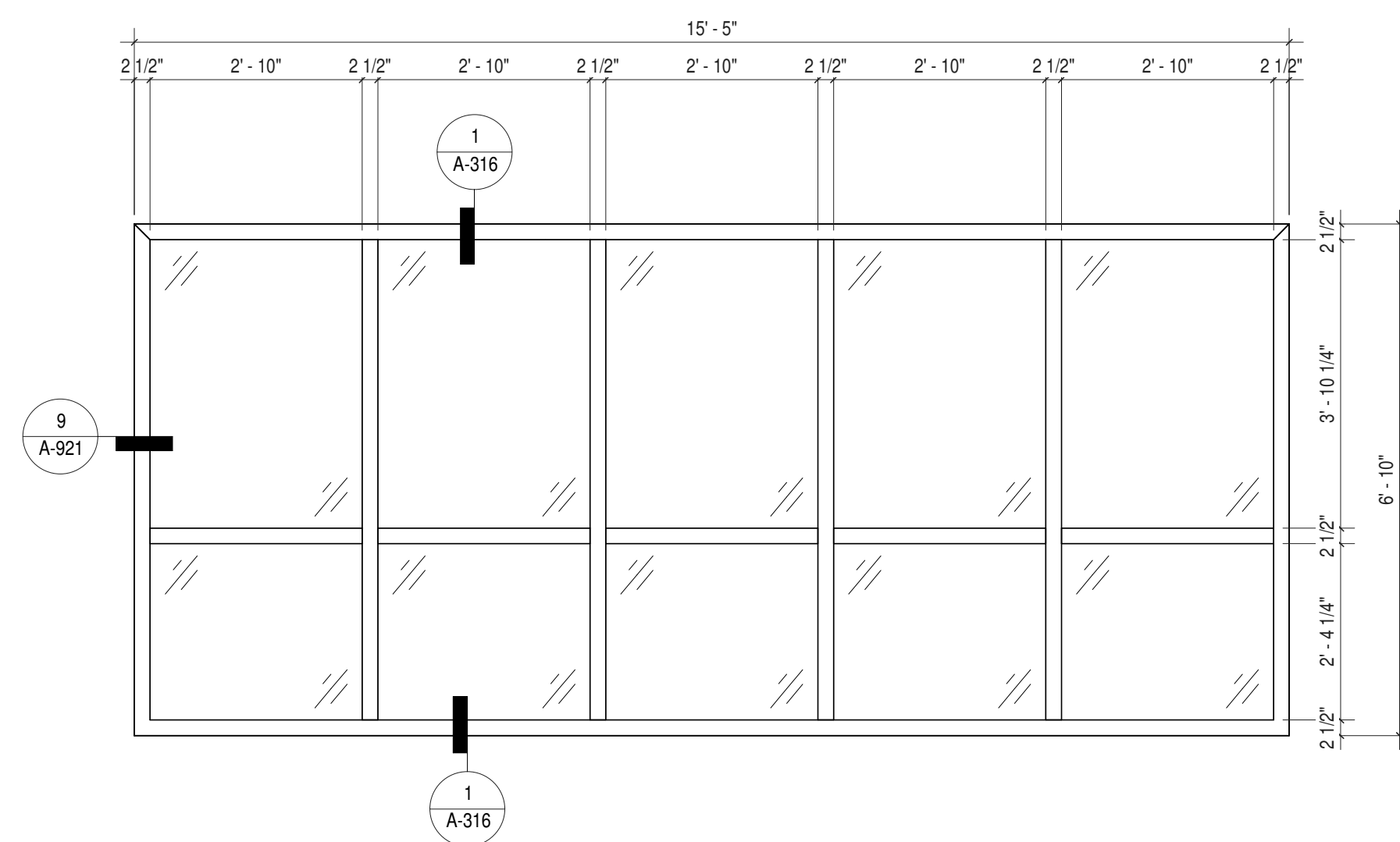

W13

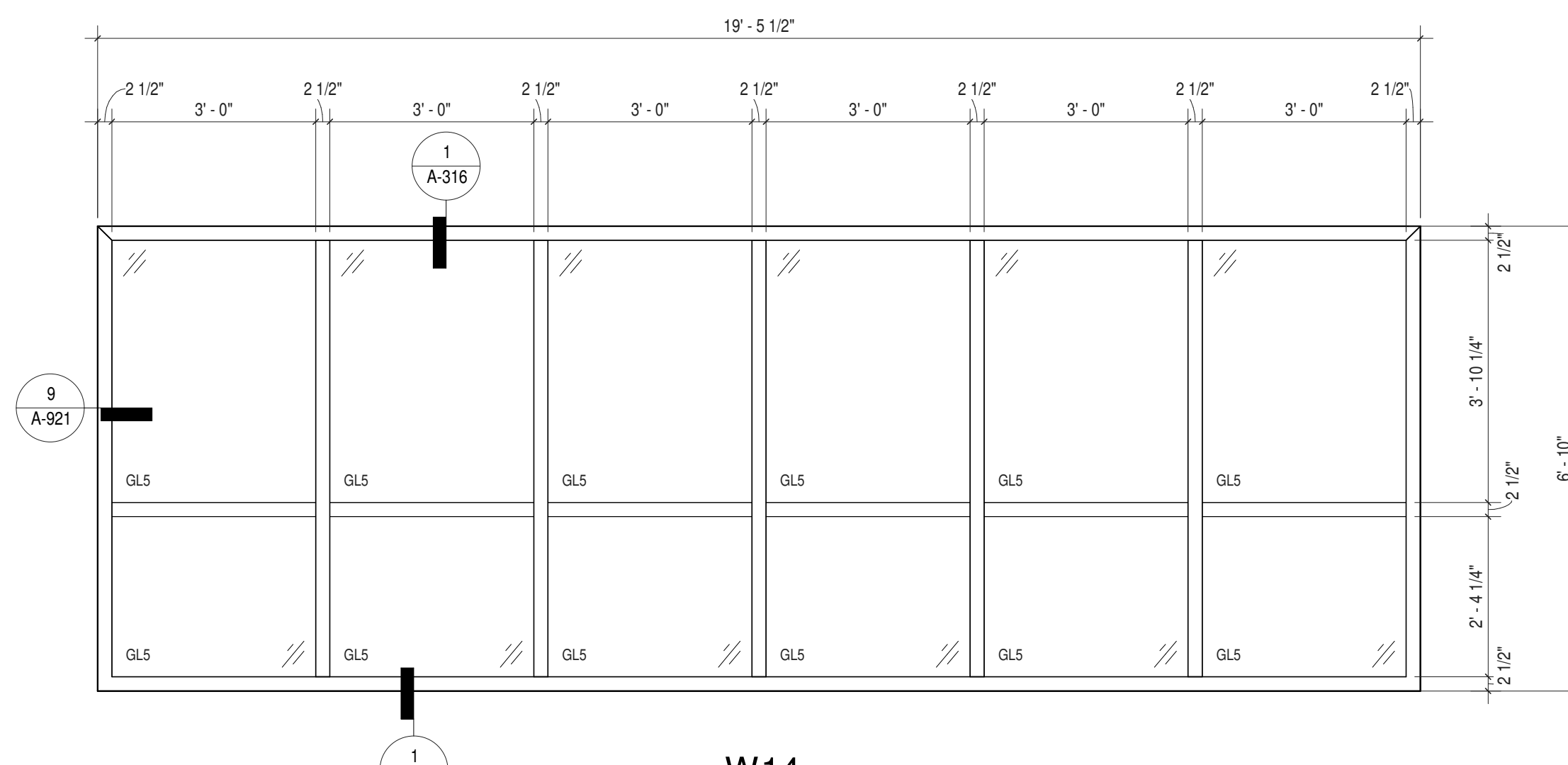

W14

WINDOW SCHEDULE						
TYPE	HGHT	WIDTH	AREA	QTY	GLAZING TYPE	Comments
W1	5'-0"	3'-0"	150 SF	10	GL4	
W3	2'-6"	7'-6"	113 SF	6	GL4	
W4	5'-0"	7'-0"	35 SF	1	GL4	
W5	5'-0"	6'-7 1/2"	99 SF	3	GL4	
W6	5'-0"	9'-10"	49 SF	1	GL4	
W7	5'-0"	13'-4"	67 SF	1	GL4	
W8	2'-0"	13'-9"	110 SF	4	GL4	
W9	1'-3"	3'-0"	4 SF	1	GL5	WINDOW TO ALLOW FOR ANTICIPATED STEEL BEAM DEFLECTION UP TO 3/4" AS PER S-504.
W10	1'-3"	6'-7 1/2"	8 SF	1	GL5	WINDOW TO ALLOW FOR ANTICIPATED STEEL BEAM DEFLECTION UP TO 3/4" AS PER S-504.
W11	1'-3"	9'-10"	12 SF	1	GL5	WINDOW TO ALLOW FOR ANTICIPATED STEEL BEAM DEFLECTION UP TO 3/4" AS PER S-504.
W12	1'-3"	16'-8"	42 SF	2	GL5	WINDOW TO ALLOW FOR ANTICIPATED STEEL BEAM DEFLECTION UP TO 3/4" AS PER S-504.
W13	6'-10"	15'-5"	211 SF	2	GL5	
W14	6'-10"	19'-5 1/2"	266 SF	2	GL5	
TOTALS			1,165 SF	35		

GLAZING / MATERIALS LEGEND	
TYPE	DESCRIPTION
GL1	SINGLE-GLAZED LAMINATED SAFETY GLASS
GL2	DOUBLE-GLAZED
GL3	DOUBLE-GLAZED LAMINATED W/ INTERSTITIAL BLINDS
GL4	DOUBLE-GLAZED IGU (LEVEL 4 BLAST RESISTANT GLAZING)
GL5	DOUBLE-GLAZED IGU LAMINATED GLASS (HURRICANE RESISTANT)
GL6	CERAMIC FIRE RATED GLAZING (45 MINUTE)
GL7	CERAMIC FIRE RATED GLAZING (90 MINUTE)
WW	WOVEN WIRE GATE / FENCE

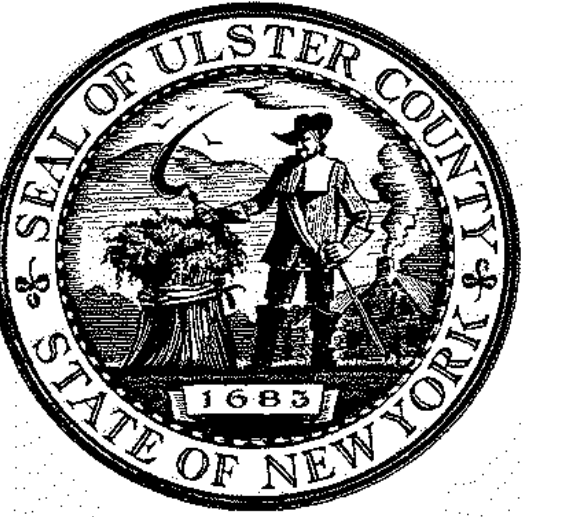

ARCHITECTS
URBAHN ARCHITECTS
 306 WEST 37TH STREET, NEW YORK, NY 10018
 www.urbahn.com • TEL: 212.239.0220 • FAX: 212.563.5621

PARTNER ARCHITECT
ALFANDRE ARCHITECTURE
 11 MAIN STREET, NEW PALTZ, NY 12561

CIVIL - STRUC - MECH - ELEC - PLMB - FP ENGINEER
GREENMAN-PEDERSEN INC.
 80 WOLF ROAD #600, ALBANY, NY 12205

I.T. / A.V. / SECURITY
CERAMI ASSOCIATES
 1155 15TH STREET #606, WASHINGTON, DC 20005

ISSUE / REVISION

NO.	DESCRIPTION	DATE
100%	CD - BID SET	20 DEC 2024

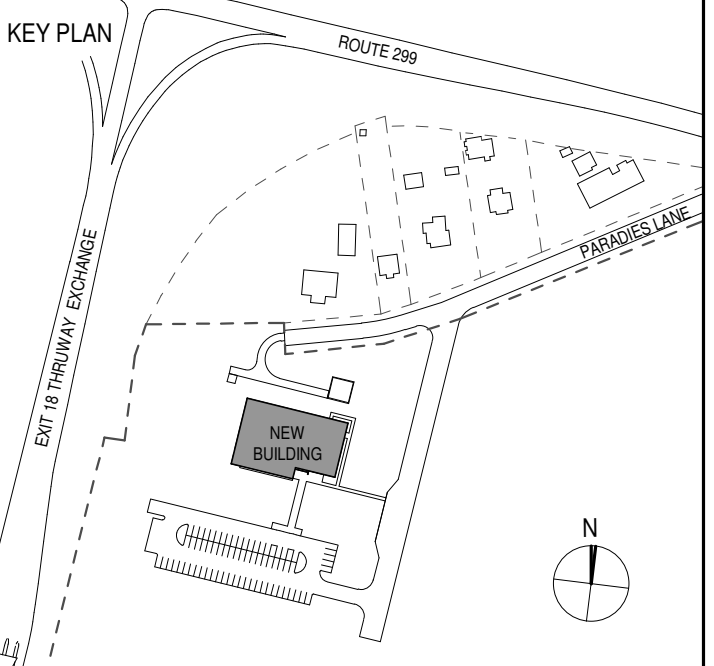

PROJECT TITLE

**ULSTER COUNTY
 GOVERNMENT
 OPERATIONS
 CENTER**
 10 PARADISE LANE
 NEW PALTZ, NY 12561

PHASE
 100% CDs - BID SET

DRAWING NAME
**TYPICAL WINDOW
 DETAILS**

DISCIPLINE LEAD DONALD HENRY, JR.

PROJECT ARCHITECT/ENGINEER

DRAWN BY Author CHECKED BY C YOUNG

UAI PROJECT NO. 2117-00 SCALE 3" = 1'-0"

SEAL DATE 12/20/2024



A-921

BID NUMBER RFB-UC24-148C

116 OF 227

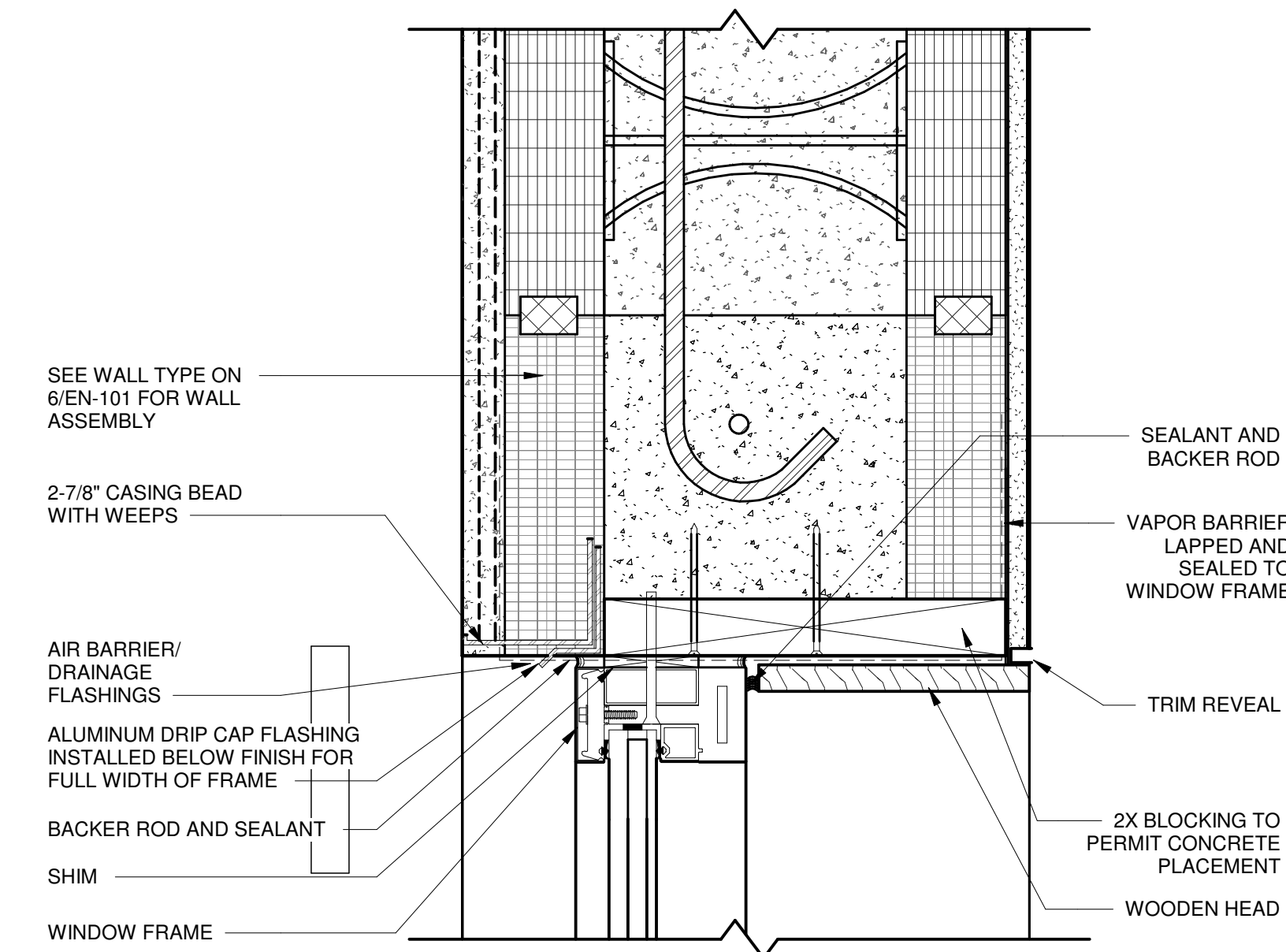

3. DETAIL SECTION - TYPICAL WINDOW HEADER AT STUCCO
 3" = 1'-0"

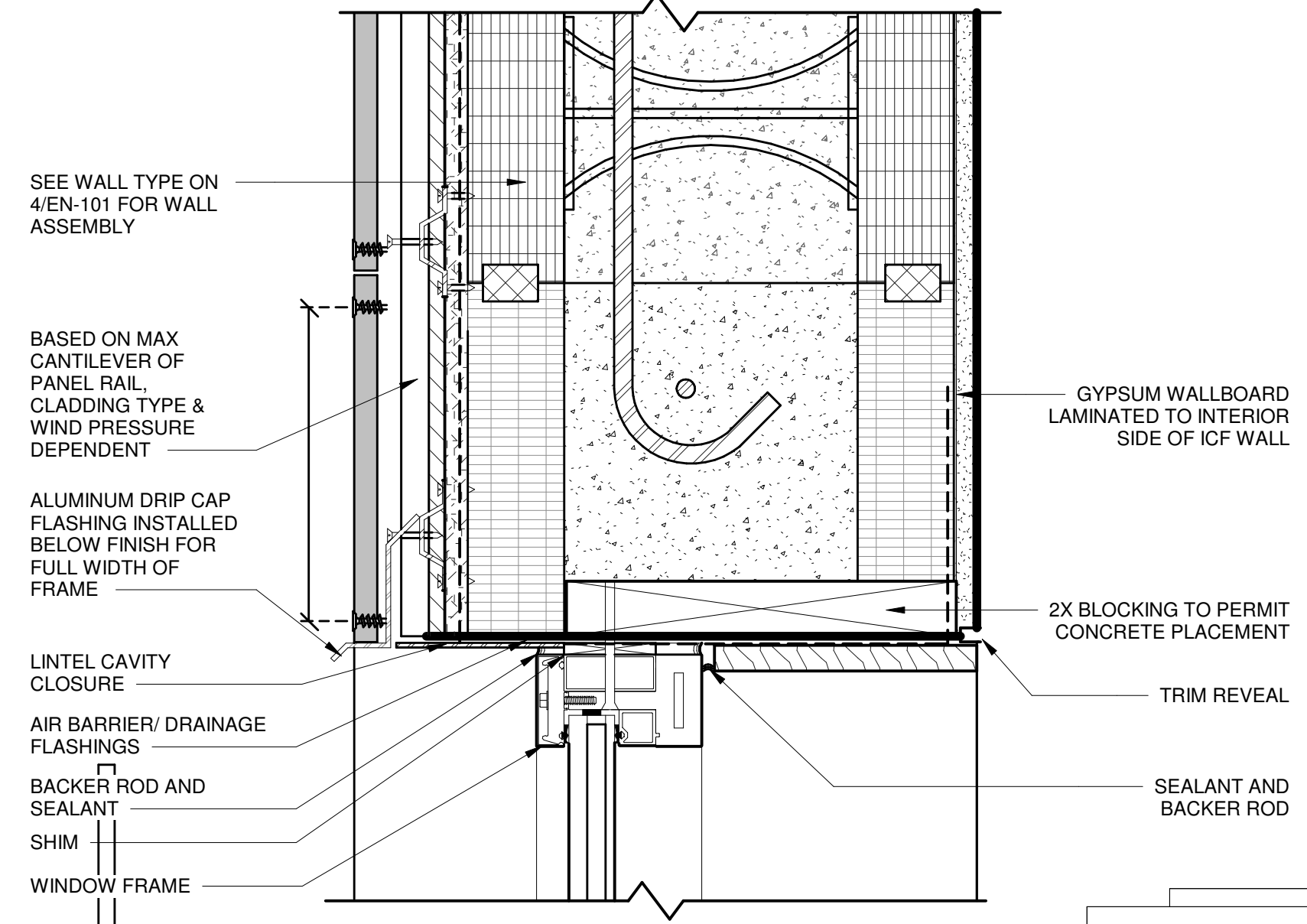

2. DETAIL SECTION - TYPICAL WINDOW HEADER AT UHPC
 3" = 1'-0"

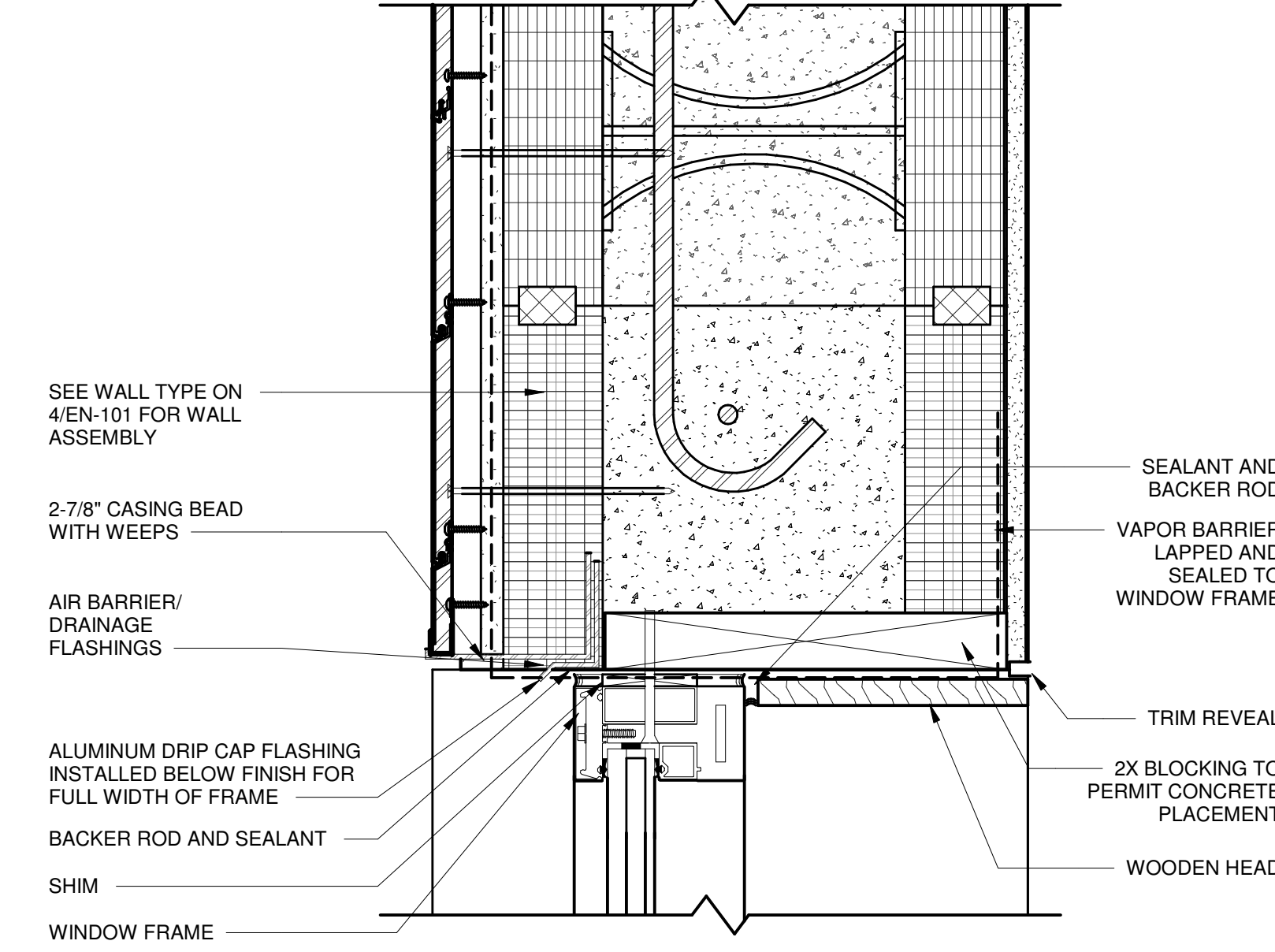

1. DETAIL SECTION - TYPICAL WINDOW HEADER AT METAL PANEL
 3" = 1'-0"

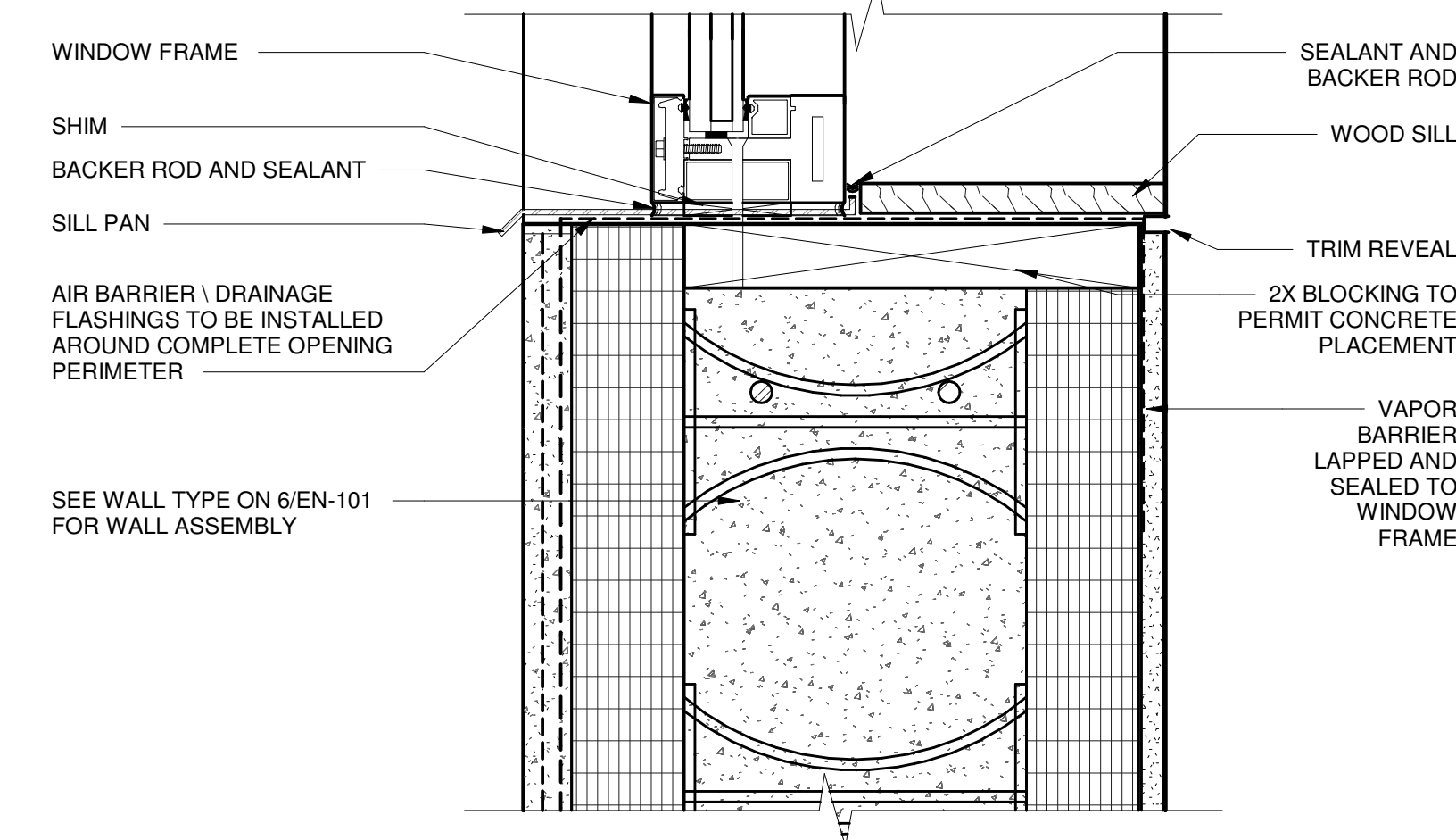

6. DETAIL SECTION - TYPICAL WINDOW SILL AT STUCCO
 3" = 1'-0"

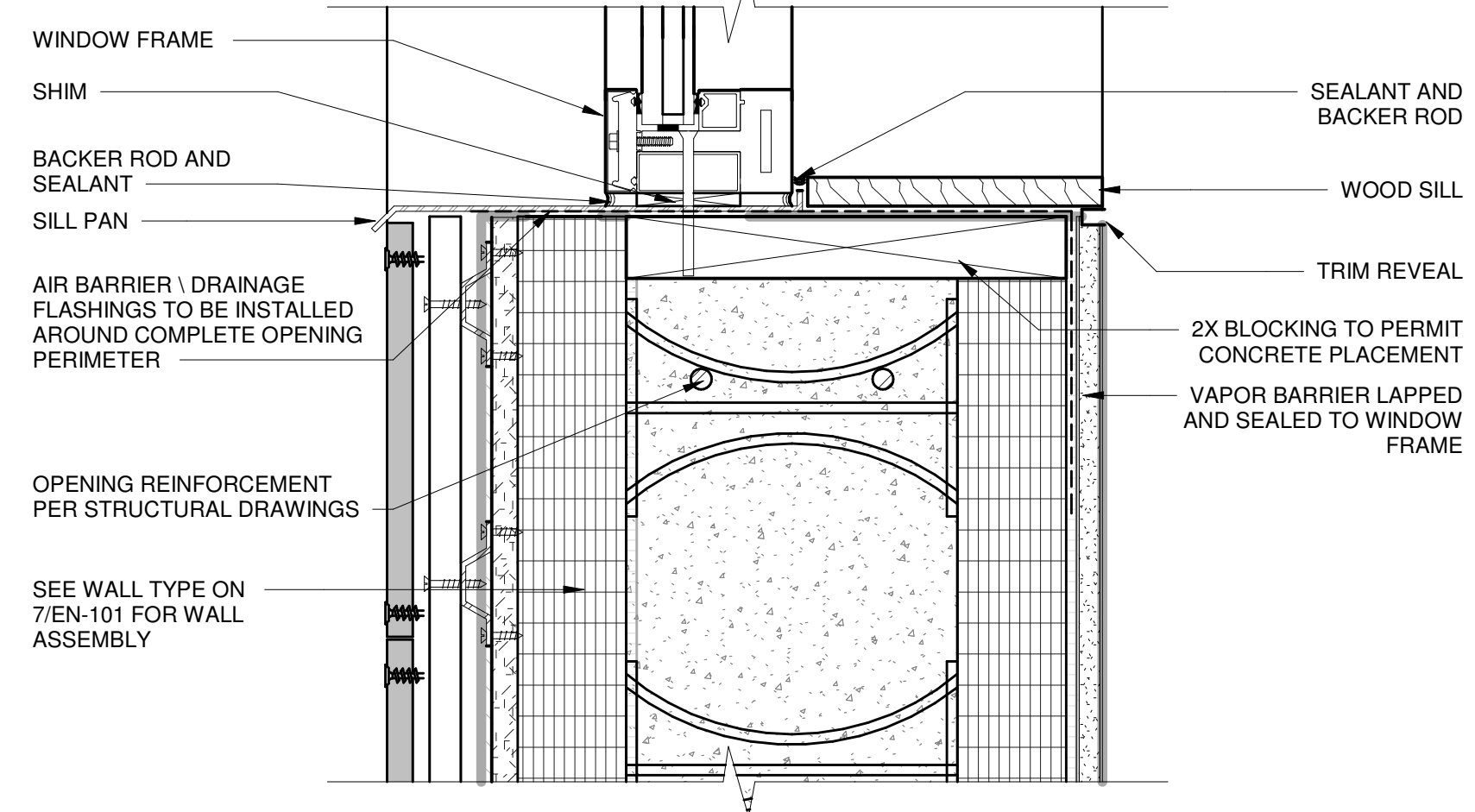

5. DETAIL SECTION - TYPICAL WINDOW SILL AT UHPC
 3" = 1'-0"

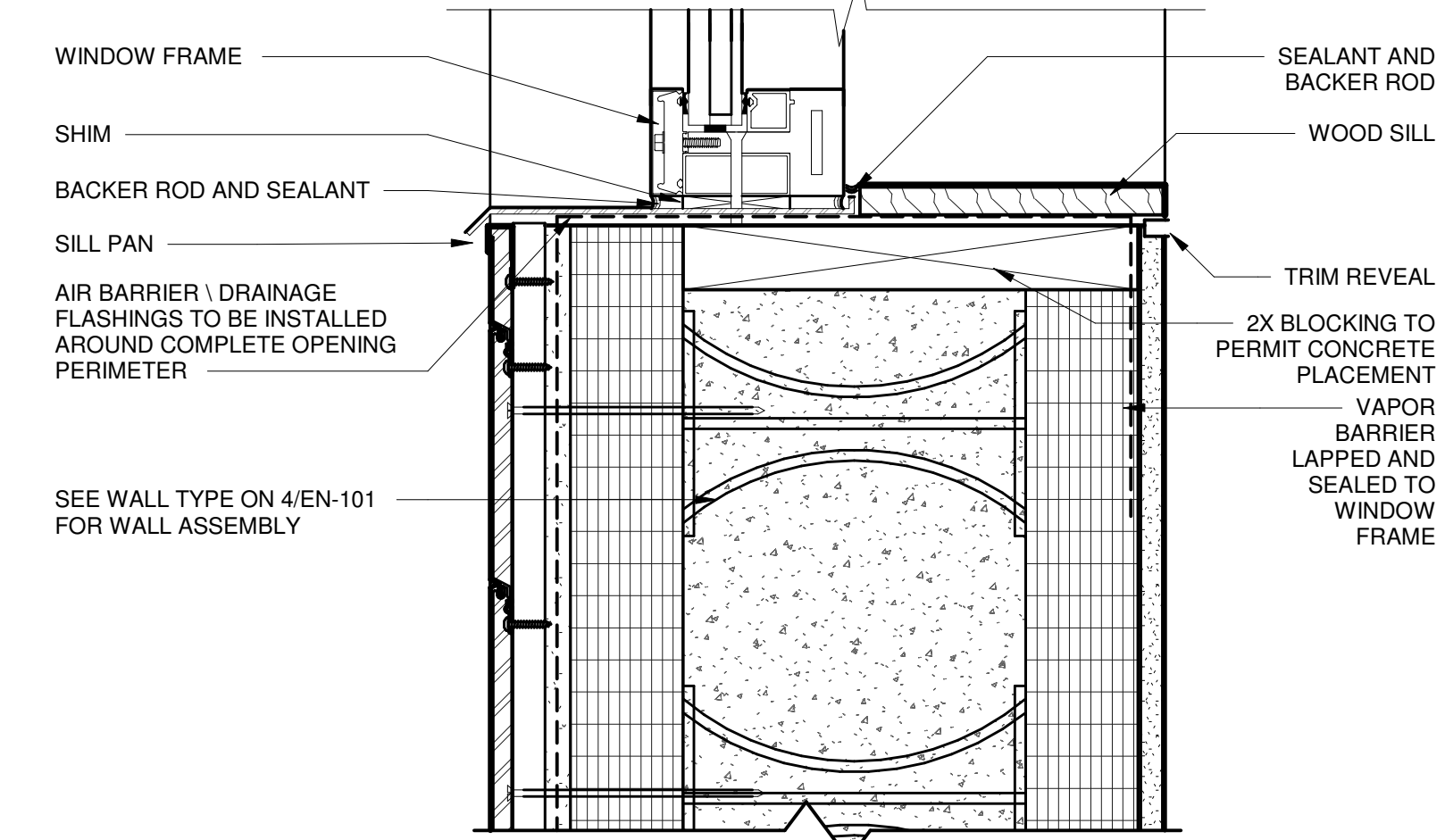

4. DETAIL SECTION - TYPICAL WINDOW SILL AT METAL PANEL
 3" = 1'-0"

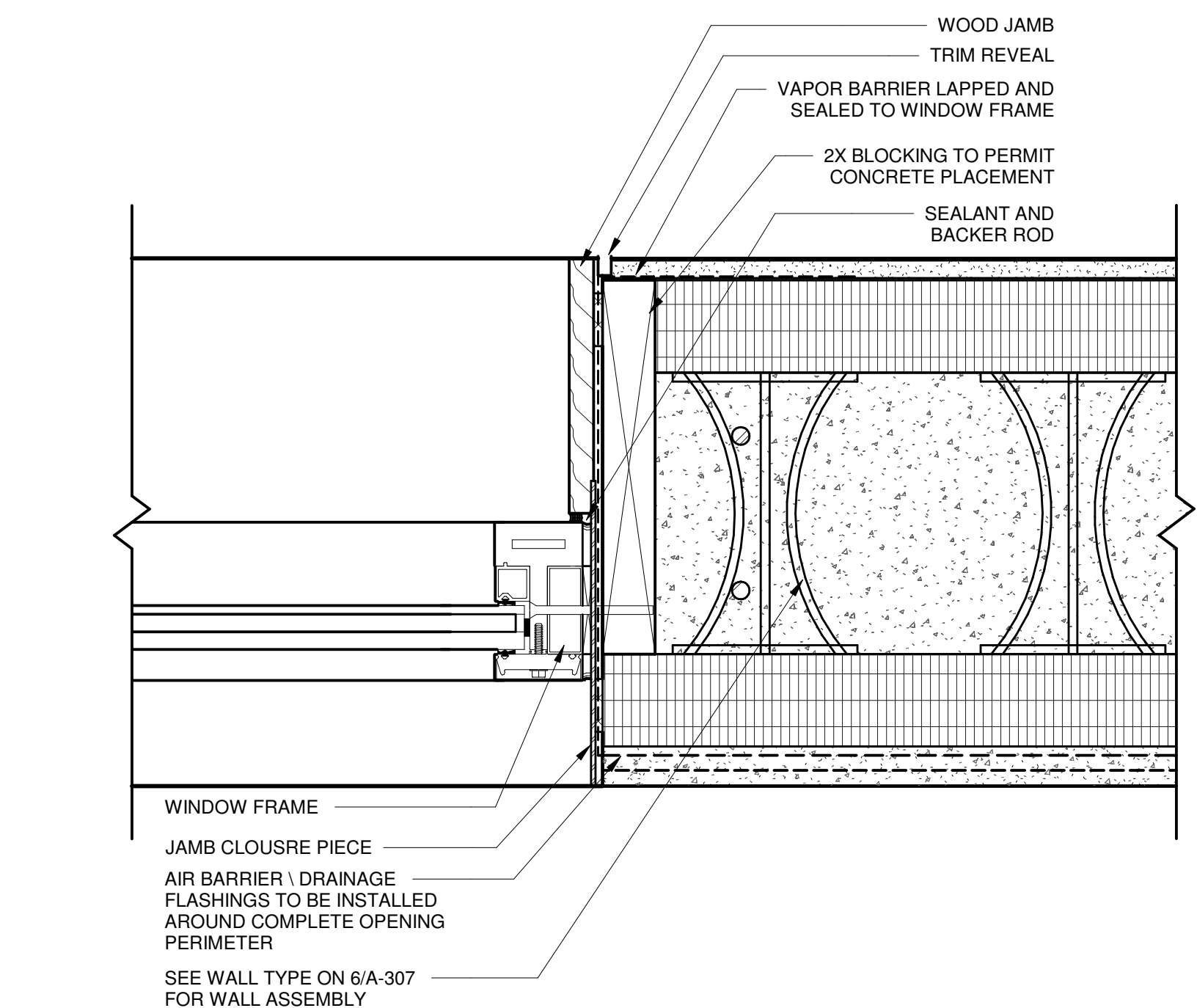

9. DETAIL SECTION - TYPICAL WINDOW JAMB AT STUCCO
 3" = 1'-0"

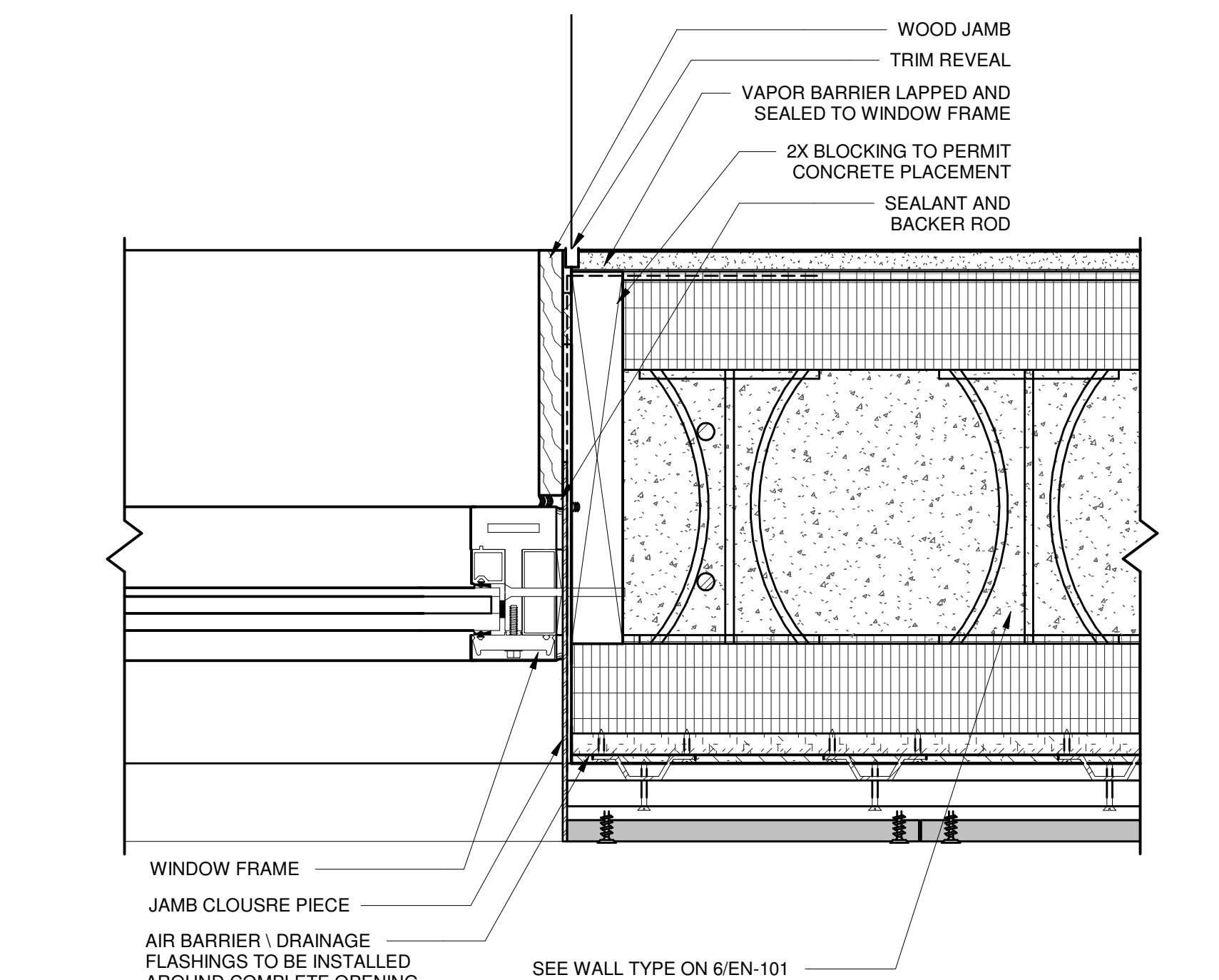

8. DETAIL SECTION - TYPICAL WINDOW JAMB AT UHPC
 3" = 1'-0"

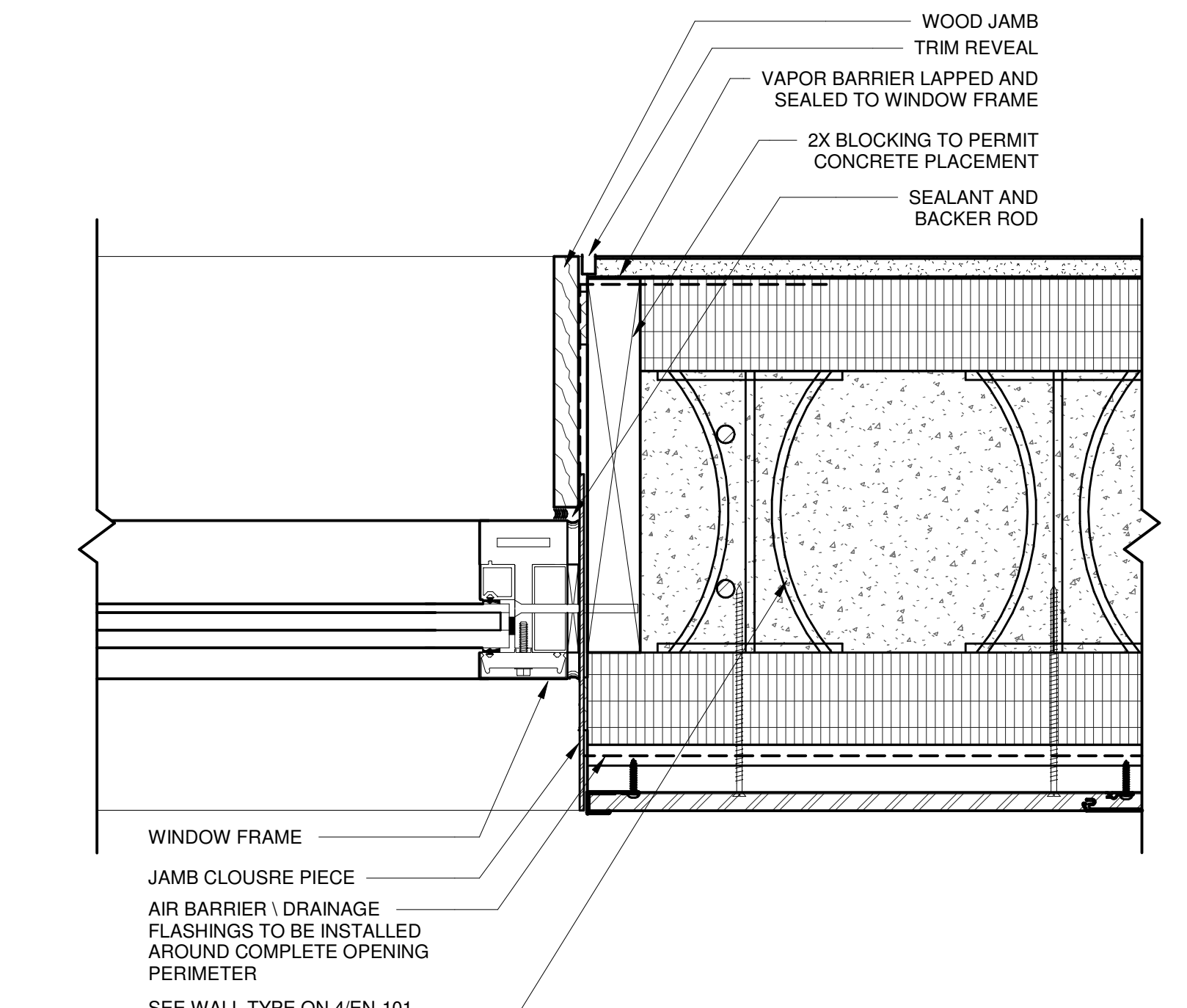

7. DETAIL SECTION - TYPICAL WINDOW JAMB AT METAL PANEL
 3" = 1'-0"

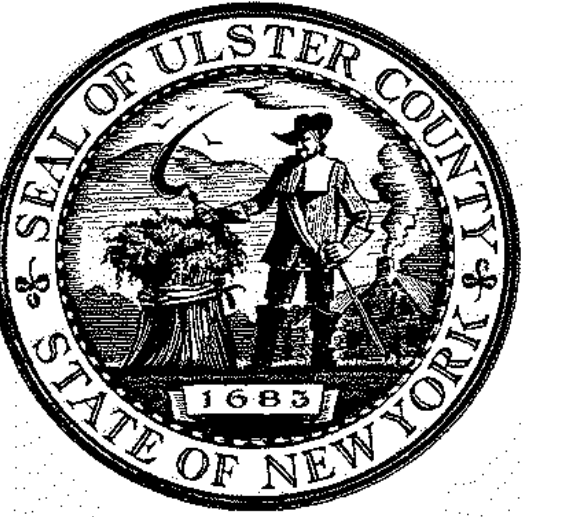

ARCHITECTS
URBAHN ARCHITECTS
 306 WEST 37TH STREET, NEW YORK, NY 10018
 www.urbahn.com • TEL: 212.239.0220 • FAX: 212.563.5621

PARTNER ARCHITECT
ALFANDRE ARCHITECTURE
 11 MAIN STREET, NEW PALTZ, NY 12561

CIVIL - STRUC - MECH - ELEC - PLMB - FP ENGINEER
GREENMAN-PEDERSEN INC.
 80 WOLF ROAD #600, ALBANY, NY 12205

I.T. / A.V. / SECURITY
CERAMI ASSOCIATES
 1155 15TH STREET #606, WASHINGTON, DC 20005

ISSUE / REVISION		
NO.	DESCRIPTION	DATE
100%	CD - BID SET	20 DEC 2024

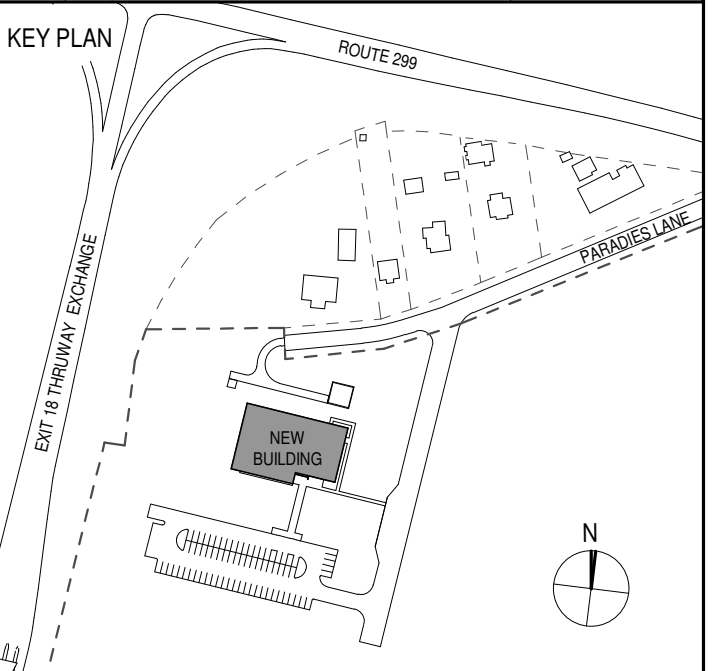

PROJECT TITLE

**ULSTER COUNTY
 GOVERNMENT
 OPERATIONS
 CENTER**
 10 PARADISE LANE
 NEW PALTZ, NY 12561

PHASE
 100% CDs - BID SET

DRAWING NAME
**TYPICAL WINDOW
 AND LOUVER
 DETAILS**

DISCIPLINE LEAD DONALD HENRY, JR.

PROJECT ARCHITECT/ENGINEER

DRAWN BY Author CHECKED BY C YOUNG

UAI PROJECT NO. 2117-00 SCALE 3" = 1'-0"

SEAL DATE 12/20/2024



A-922

BID NUMBER RFB-UC24-148C

117 OF 227

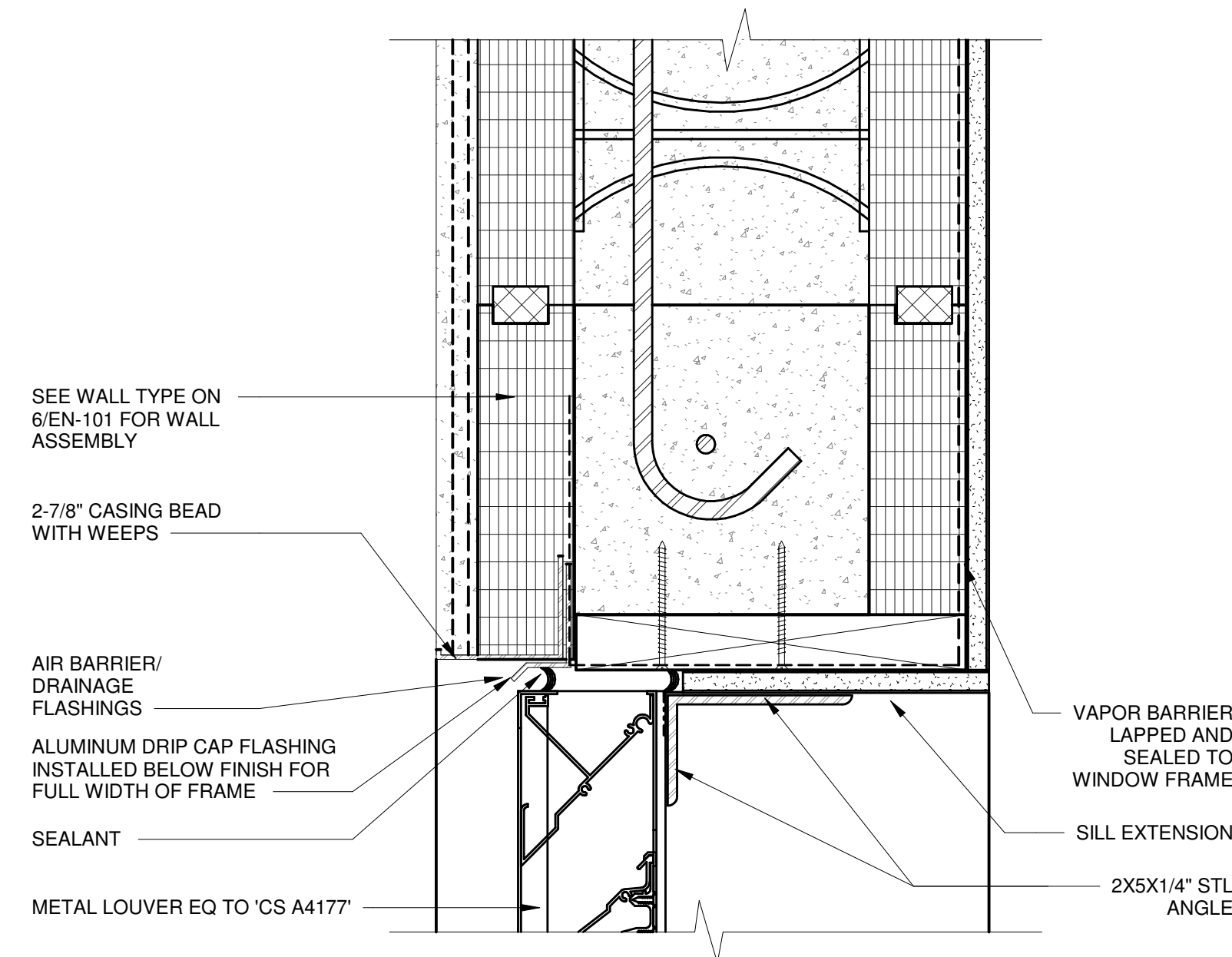

1 LOUVER HEAD AT RAINSCREEN (JAMB SIM)
 3" = 1'-0"

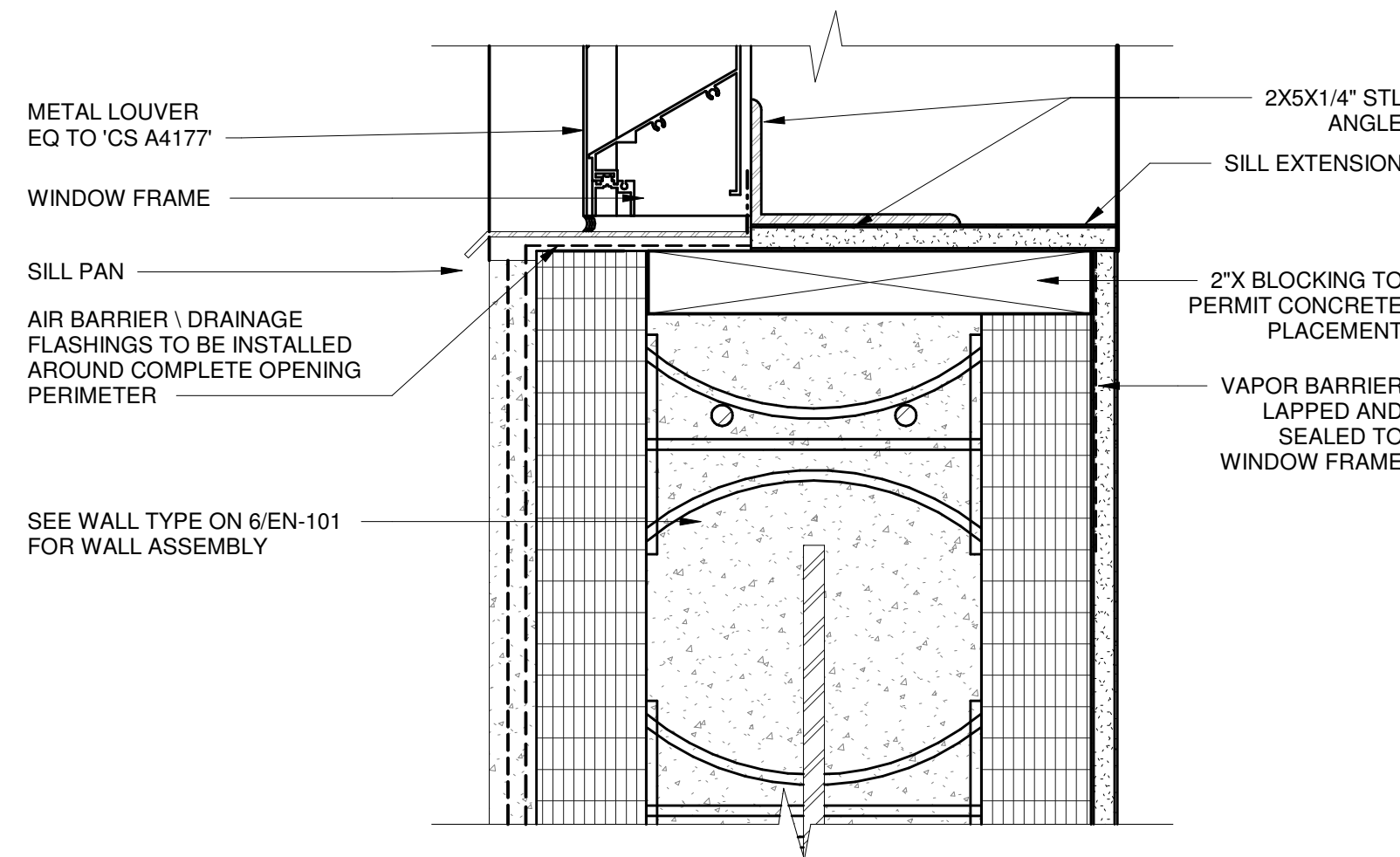

3 LOUVER SILL AT RAINSCREEN
 3" = 1'-0"

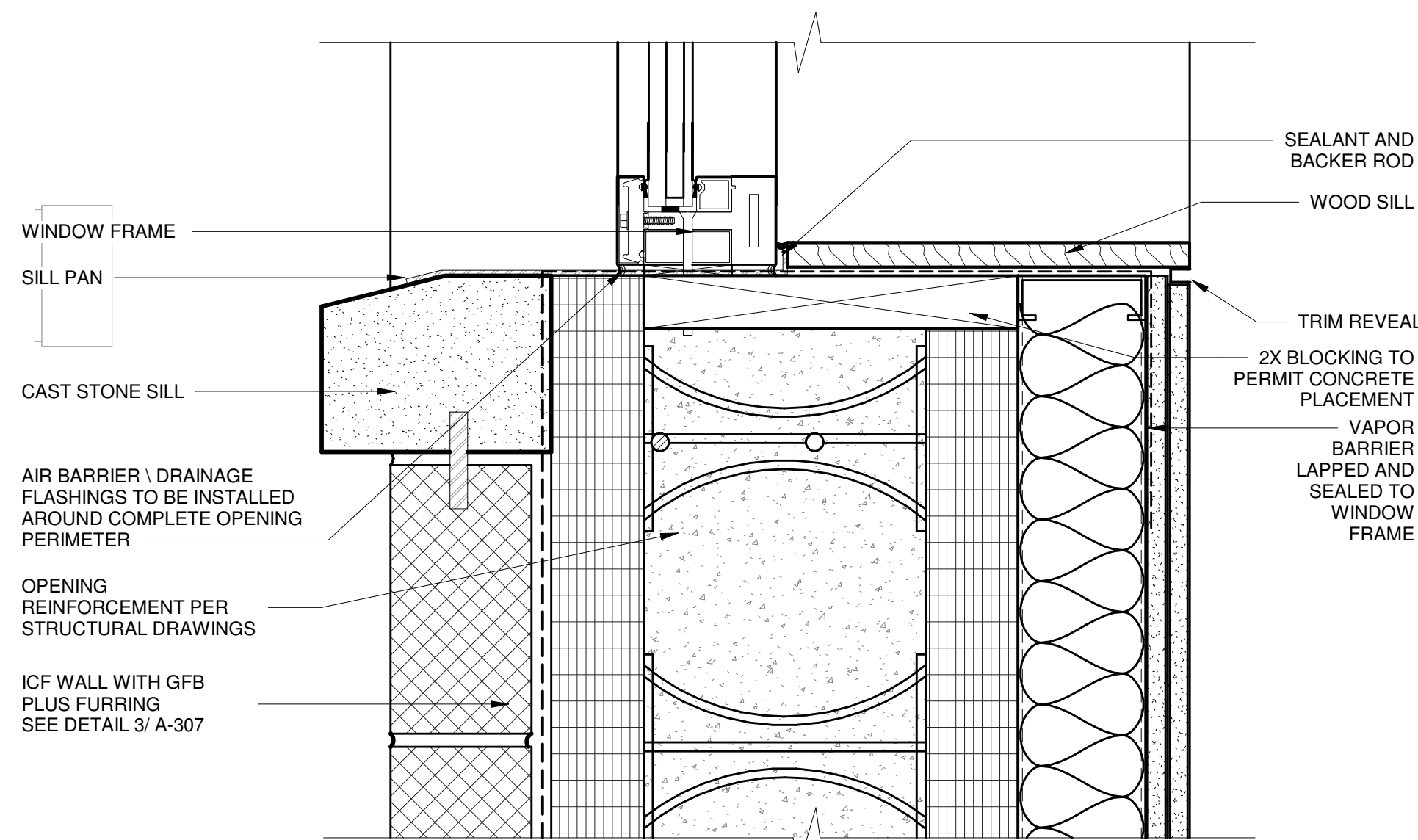

5 DETAIL SECTION - TYPICAL WINDOW SILL AT CAST STONE
 3" = 1'-0"

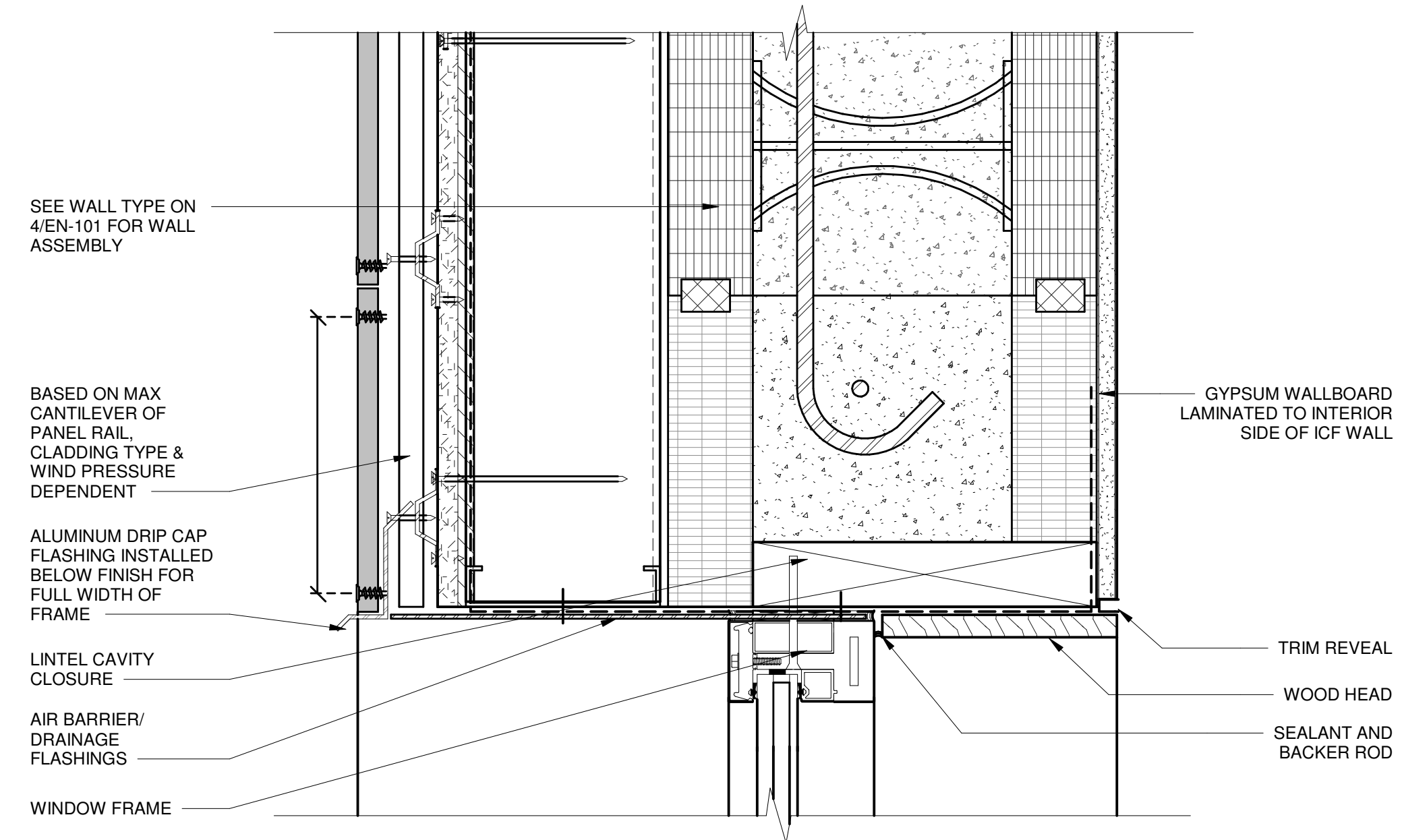

2 DETAIL SECTION - TYPICAL WINDOW HEADER AT UHPC BUMP OUT
 3" = 1'-0"

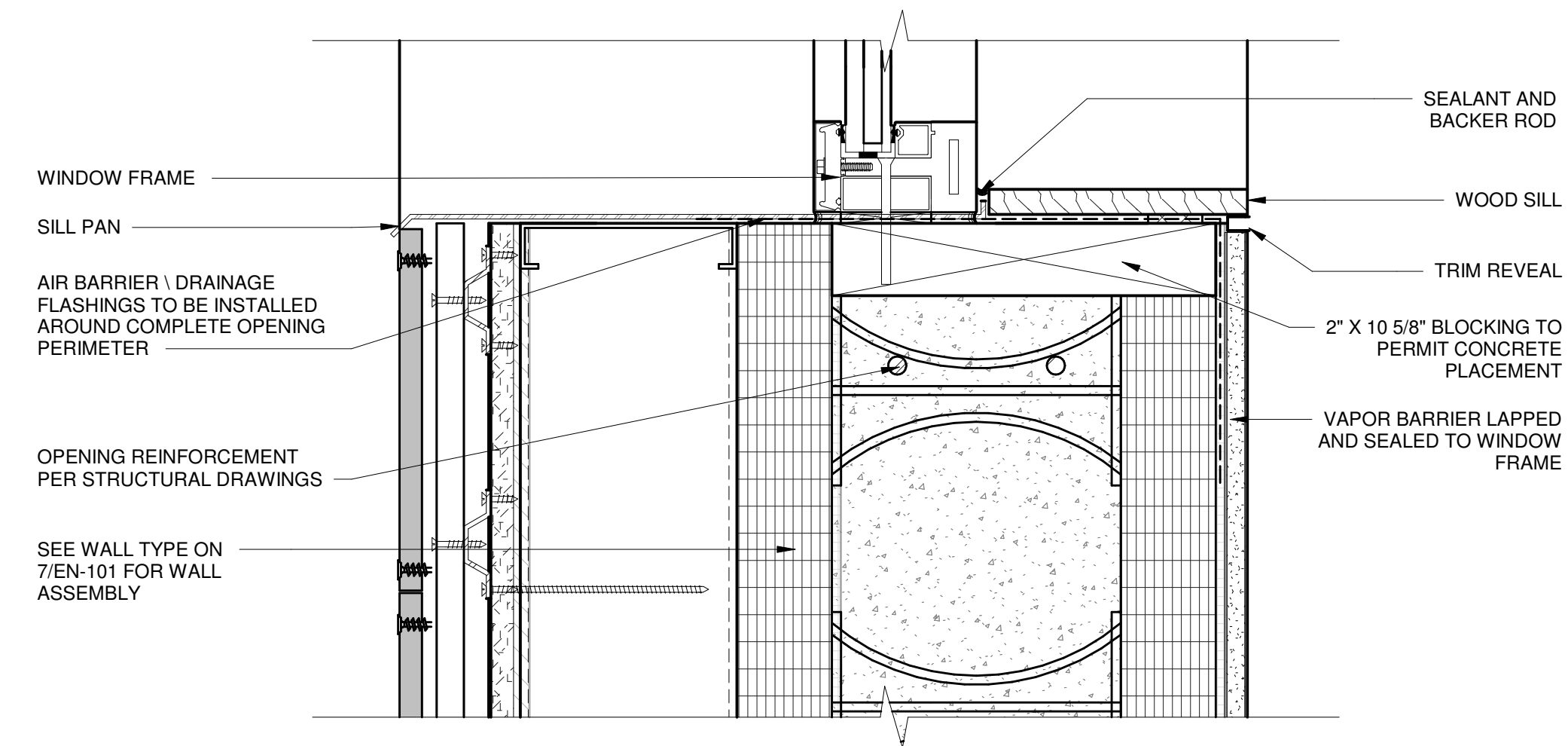

4 DETAIL SECTION - TYPICAL WINDOW SILL AT UHPC BUMP OUT
 3" = 1'-0"

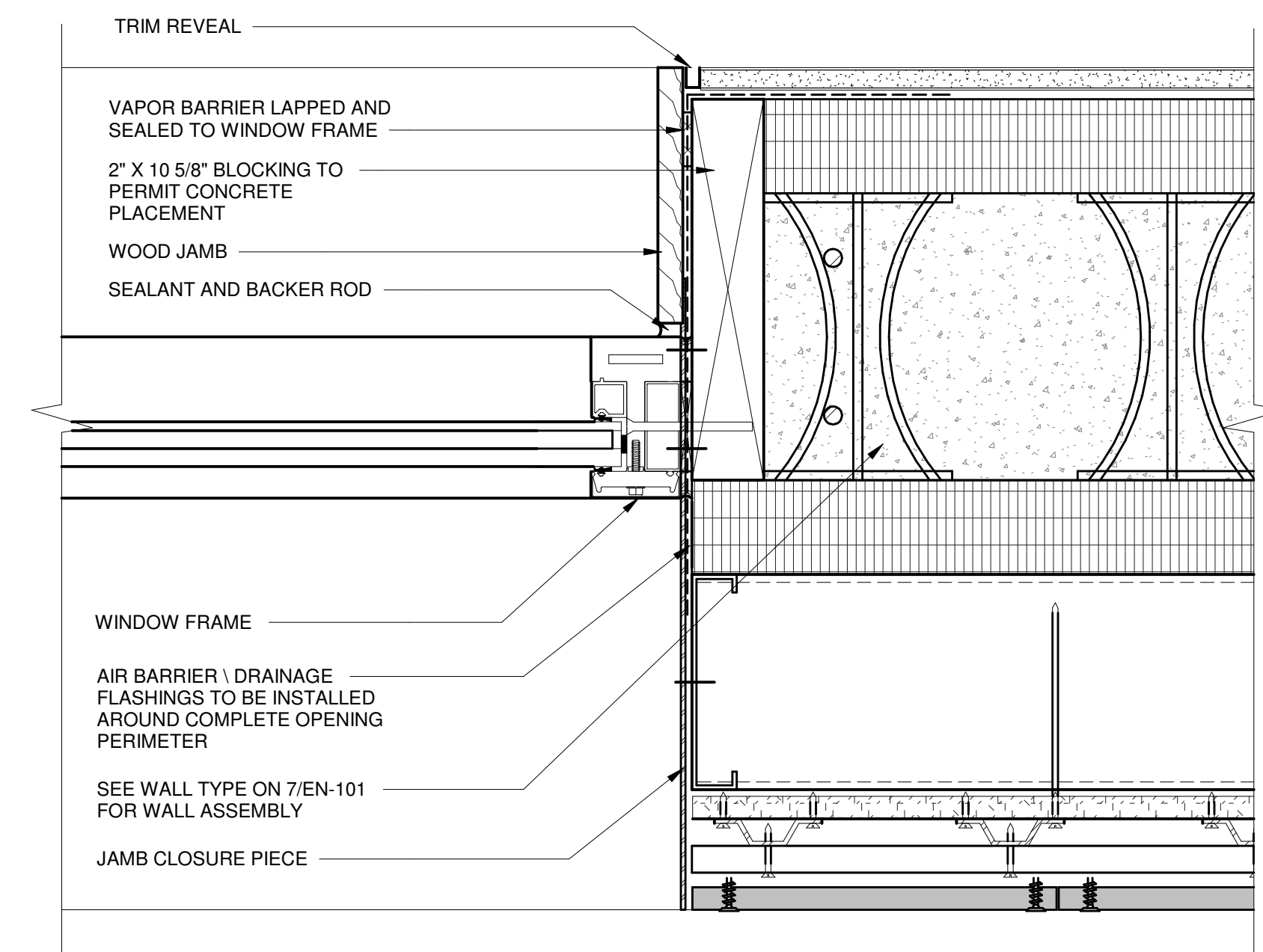

6 DETAIL SECTION - TYPICAL WINDOW JAMB AT UHPC BUMP OUT
 3" = 1'-0"

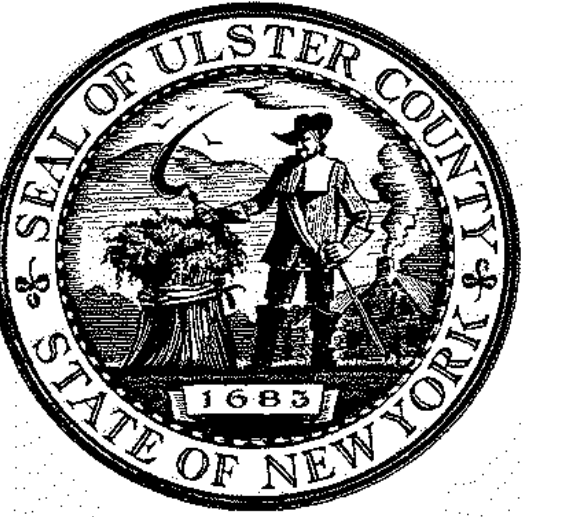

ARCHITECTS
URBAHN ARCHITECTS
 306 WEST 37TH STREET, NEW YORK, NY 10018
 www.urbahn.com • TEL: 212.239.0220 • FAX: 212.563.5621

PARTNER ARCHITECT
ALFANDRE ARCHITECTURE
 11 MAIN STREET, NEW PALTZ, NY 12561

CIVIL - STRUC - MECH - ELEC - PLMB - FP ENGINEER
GREENMAN-PEDERSEN INC.
 80 WOLF ROAD #600, ALBANY, NY 12205

I.T. / A.V. / SECURITY
CERAMI ASSOCIATES
 1155 15TH STREET #606, WASHINGTON, DC 20005

ISSUE / REVISION		
NO.	DESCRIPTION	DATE
100%	CD - BID SET	20 DEC 2024

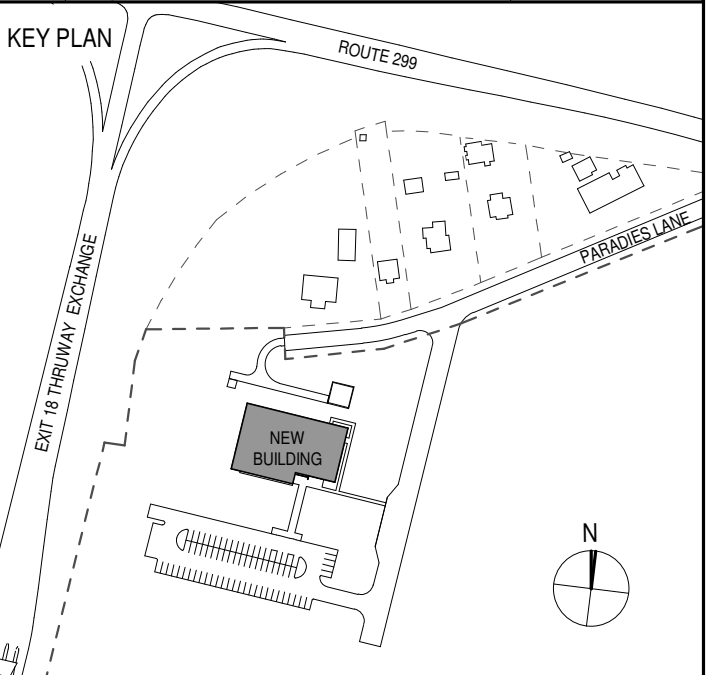

PROJECT TITLE
**ULSTER COUNTY
 GOVERNMENT
 OPERATIONS
 CENTER**
 10 PARADISE LANE
 NEW PALTZ, NY 12561

PHASE
100% CDs - BID SET

DRAWING NAME
**SIGNAGE
 SCHEDULE AND
 DETAILS**

DISCIPLINE LEAD DONALD HENRY, JR.

PROJECT ARCHITECT/ENGINEER

DRAWN BY UA CHECKED BY C YOUNG

UAI PROJECT NO. 2117-00 SCALE As indicated

SEAL DATE 12/20/2024



A-929

BID NUMBER RFB-UC24-148C

119 OF 227

ROOM NO.	ROOM NAME	TYPE	DOOR SIGNAGE TEXT	REMARKS
100	CHECK-IN VESTIBULE	G		PLAQUE, COUNTY LOGO
101	GOC CORRIDOR	-		(NO SIGNAGE TBC)
102	ECC LOCKERS	-		(NO SIGNAGE TBC)
103	PSAP CORRIDOR	G		(NO SIGNAGE TBC)
104	OPEN OFFICES	-		(NO SIGNAGE TBC)
105	OFFICE CORRIDOR	C1	DEPARTMENT OF EMERGENCY SERVICES	
106	SERVICE CORRIDOR	G		(NO SIGNAGE TBC)
108	CLST	B1	CLOSET	
110	RECEPTION	D1	RECEPTION	
111	UNISEX TOILET	F1	RESTROOM	WOMAN / MAN / WHEELCHAIR ICONS
112	UNISEX TOILET	F1	RESTROOM	WOMAN / MAN / WHEELCHAIR ICONS
113	LUNCH ROOM	C1	PANTRY	
114	ELEC. CLOSET	C1	ELECTRICAL CLOSET	
115	VESTIBULE	F3	WOMEN'S RESTROOM & LOCKERS	WOMAN ICON
115B	FEMALE TOILET	C1		
115C	FEMALE LOCKERS	C1	WOMEN'S LOCKER ROOM	
116	CLST	B1	SUPPLY CLOSET	
117	JANITOR'S CLOSET	C1	JANITOR'S CLOSET	
118	CLST	B1	CLOSET	
119	VESTIBULE	F2	MEN'S RESTROOM & LOCKERS	MAN ICON
119B	MALE TOILET	C1		
119C	MALE LOCKERS	C1	MEN'S LOCKER ROOM	
120	RECORD ROOM	D1	RECORDS ROOM	
121	QUIET ROOM	D1	QUIET ROOM	
122	EMS COORD.	D1	E.M.S. COORDINATOR	WITH NAMEPLATE
123	DEP. DIR. FIRE COORDINATOR	D1	DEPUTY DIRECTOR / FIRE COORDINATOR	WITH NAMEPLATE
124	PSAP PRINT AREA	C1		NO SIGNAGE
125	DEP. DIR. EMERGENCY MGT.	D1	DEPUTY DIRECTOR / EMERGENCY MANAGEMENT	WITH NAMEPLATE
126	DEPUTY DIR. 911	D1	DEPUTY DIRECTOR / 911	WITH NAMEPLATE
127	DEP. DIR. INTEROPERABILITY	D1	DEPUTY DIRECTOR / INTEROPERABILITY	WITH NAMEPLATE
128	CONFID. SECRETARY	D1	CONFIDENTIAL SECRETARY	WITH NAMEPLATE
129	DES DIRECTOR	D1	DEPT OF EMERGENCY SERVICES / DIRECTOR	WITH NAMEPLATE
130	PSAP CALL CENTER	C1	PUBLIC SERVICE ANSWERING POINT	LARGE FORMAT LOGO ON WALL
131	CLOSET	B1	CLOSET	
132	TRAINING ROOM	D1	TRAINING ROOM	
140	EMER OPERATIONS CENTER	C1	EMERGENCY OPERATIONS CENTER	LARGE FORMAT LOGO ON WALL
141	COAT CLOSET	B1		NO SIGNAGE
142	JOINT CONF. ROOM	D1	JOINT CONFERENCE ROOM	
143	COMMAND ROOM	D1	COMMAND ROOM	
144	G.I.S. OFFICE	D1	G.I.S. OFFICE	
145	BRIEFING / CANTEN ROOM	D1	BRIEFING ROOM	LARGE FORMAT LOGO ON WALL
146	ECC PRINT AREA	C1		(NO SIGNAGE TBC)
150	STORAGE	B1	STORAGE	
151	A.V. ROOM	C1	SERVER ROOM	
152	SERVER ROOM	C1	SERVER ROOM	
153	MAINTENANCE WORKSHOP	C1	MAINTENANCE ROOM	
154	ELEC. ROOM	C1	ELECTRICAL ROOM	
155	ATS ROOM	C1, G	A.T.S. ROOM	
156	MECH. EQUIP RM	C1	MECHANICAL ROOM	
157	WATER ROOM	C1	WATER ROOM	
158	STORAGE	C1	STORAGE	

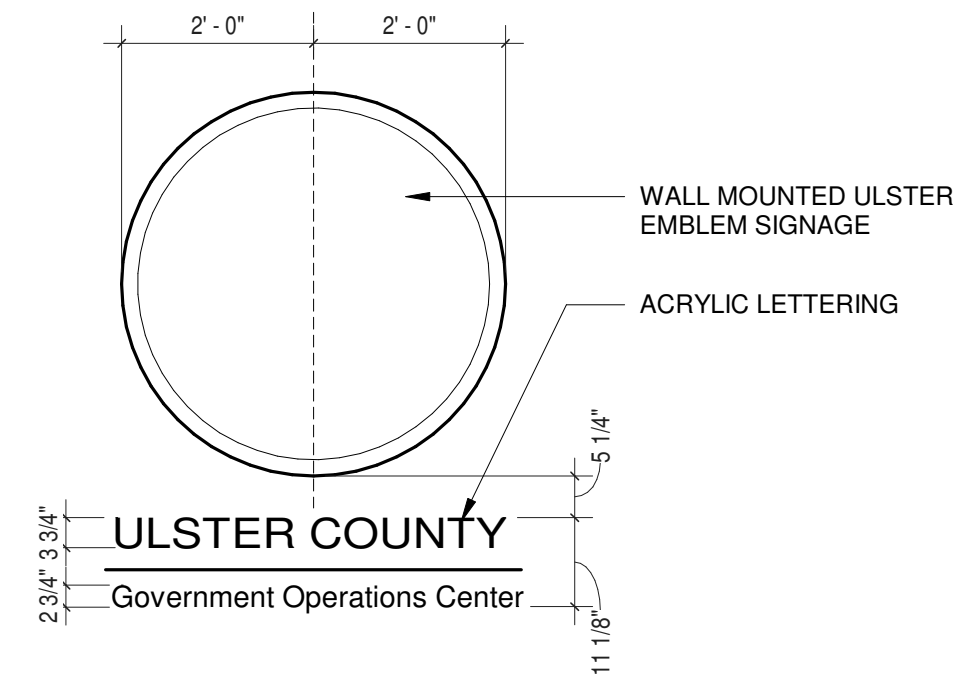

3 VESTIBULE SIGNAGE ELEVATION
 1/2" = 1'-0"

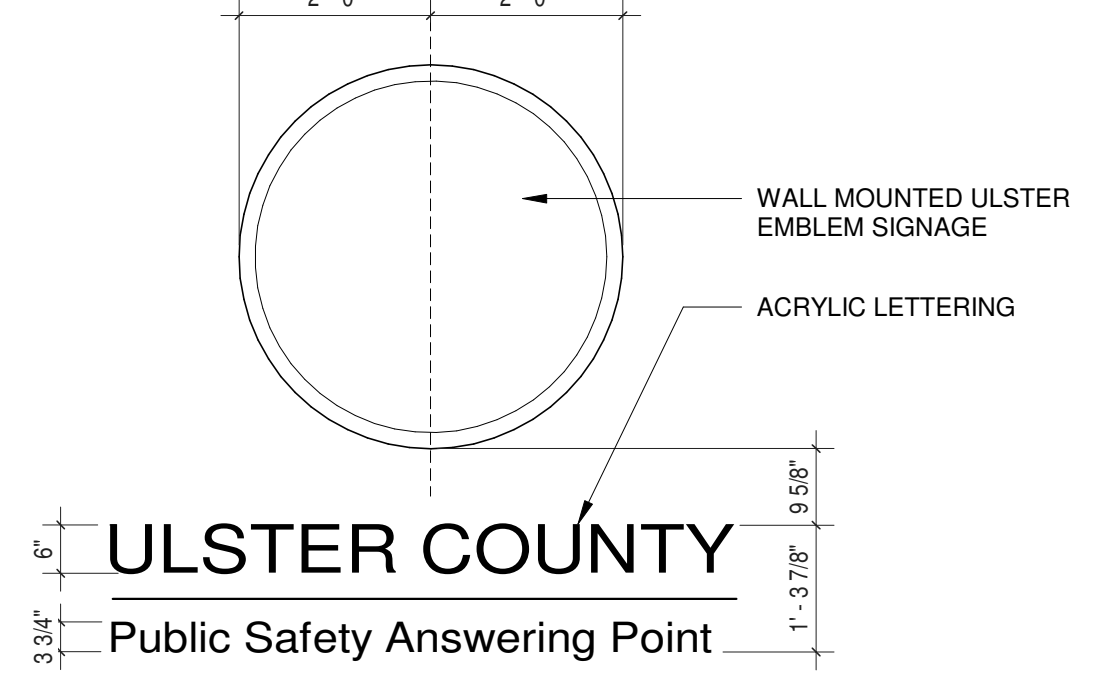

5 PSAP SIGNAGE ELEVATION
 1/2" = 1'-0"

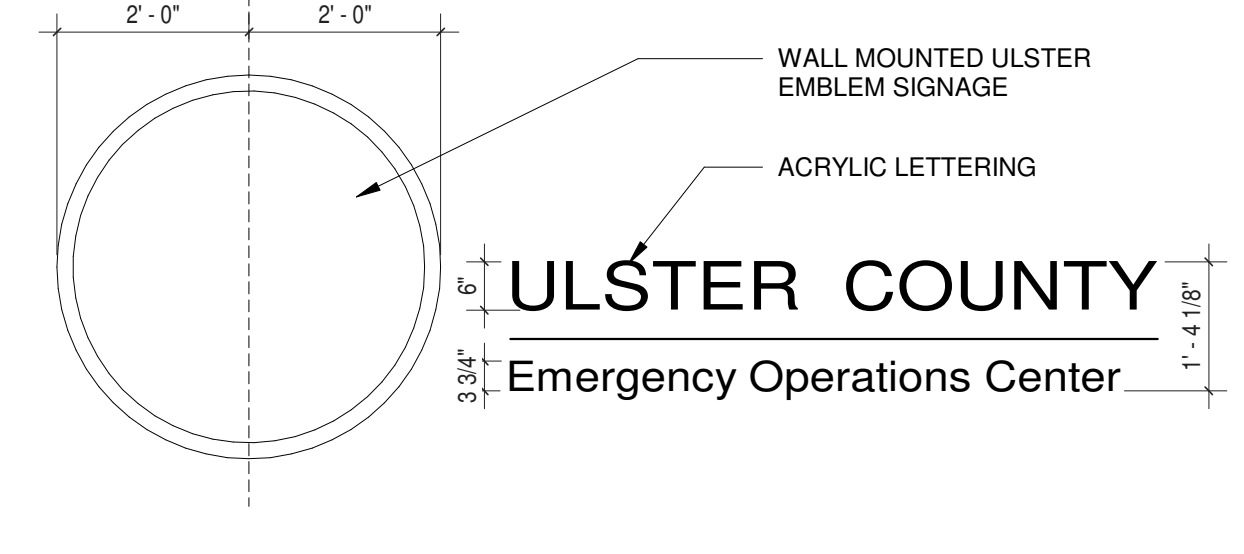

6 EOC SIGNAGE ELEVATION
 1/2" = 1'-0"

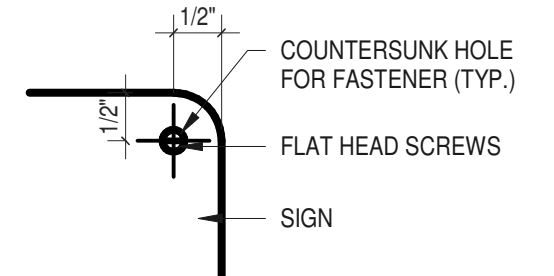
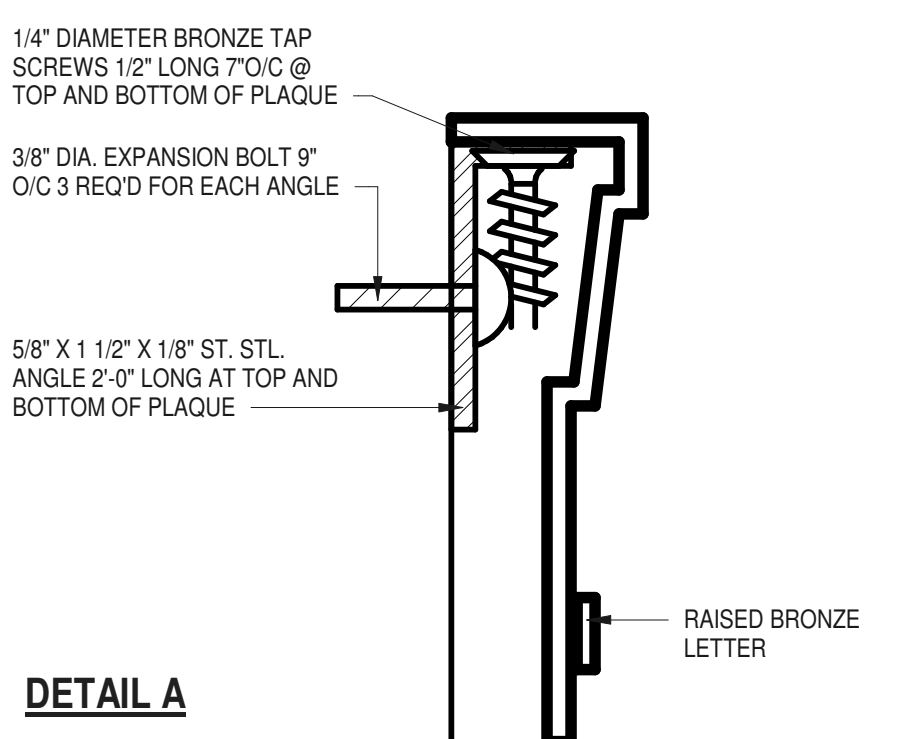
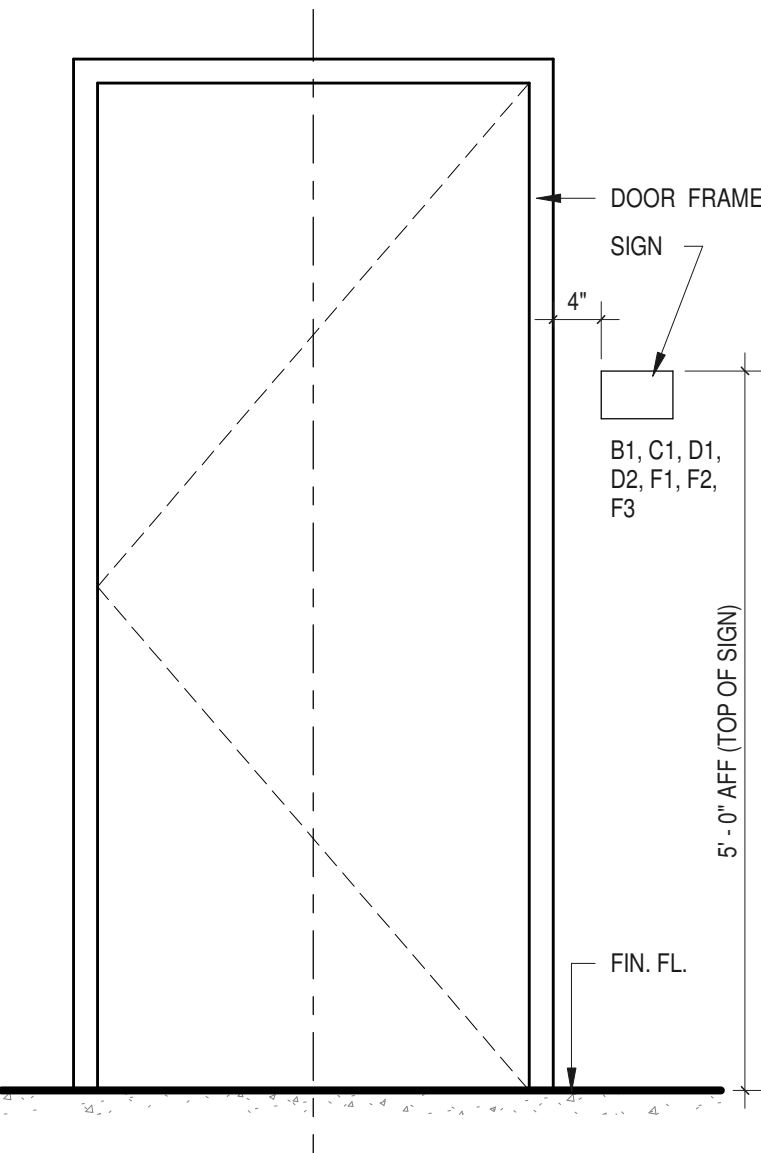

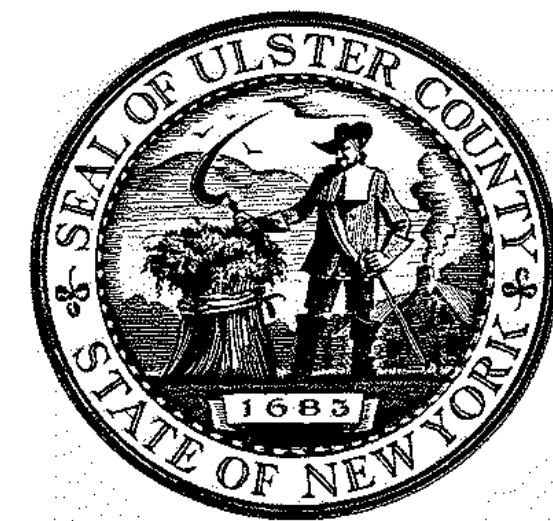

ARCHITECTS
URBAHN ARCHITECTS
 306 WEST 37TH STREET, NEW YORK, NY 10018
 www.urbahn.com • TEL: 212.239.0220 • FAX: 212.563.5621

PARTNER ARCHITECT
ALFANDRE ARCHITECTURE
 11 MAIN STREET, NEW PALTZ, NY 12561

CIVIL - STRUC - MECH - ELEC - PLMB - FP ENGINEER
GREENMAN-PEDERSEN INC.
 80 WOLF ROAD #600, ALBANY, NY 12205

L.T. / A.V. / SECURITY
CERAMI ASSOCIATES
 1155 15TH STREET #606, WASHINGTON, DC 20005

ISSUE / REVISION		
NO.	DESCRIPTION	DATE
100%	CD - BID SET	20 DEC 2024

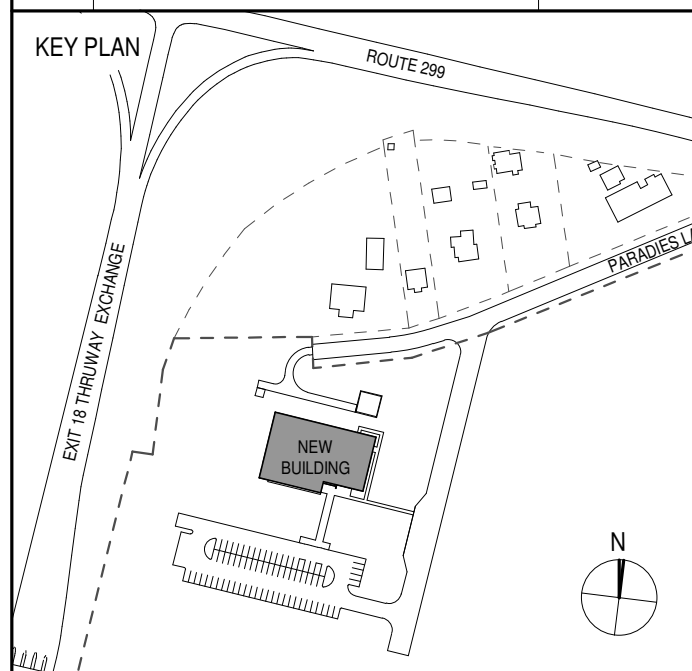

PROJECT TITLE
ULSTER COUNTY GOVERNMENT OPERATIONS CENTER
 10 PARADIES LANE
 NEW PALTZ, NY 12561

PHASE
 100% CDs - BID SET

DRAWING NAME
SIGNAGE DETAILS

DISCIPLINE LEAD DONALD HENRY, JR.
 PROJECT ARCHITECT/ENGINEER
 DRAWN BY Author CHECKED BY C YOUNG
 UAI PROJECT NO. 2117-00 SCALE As indicated

SEAL REGISTERED ARCHITECT DONALD E. HENRY, JR. No. 028876 STATE OF NEW YORK DATE 12/20/2024
A-930
 BID NUMBER RFB-UC24-148C
 120 OF 227

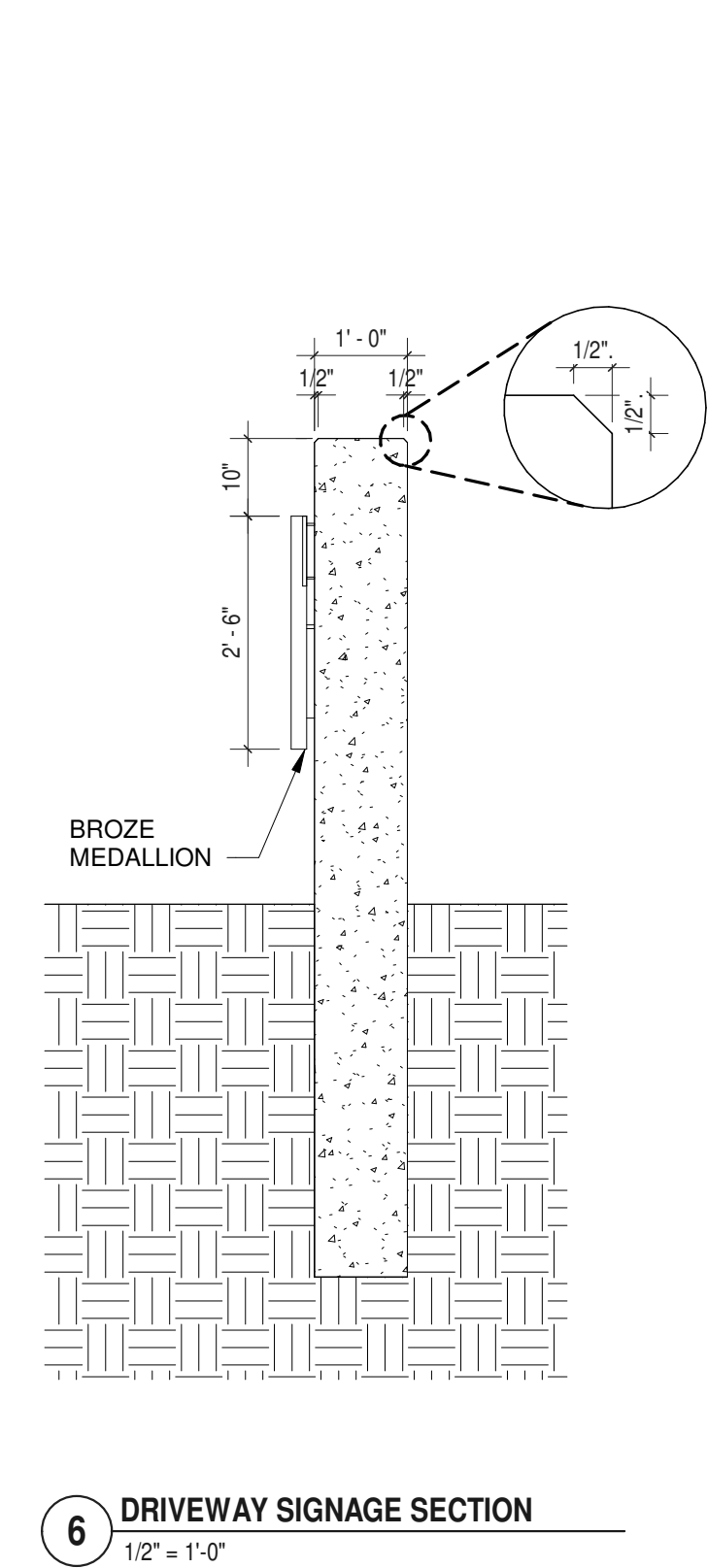
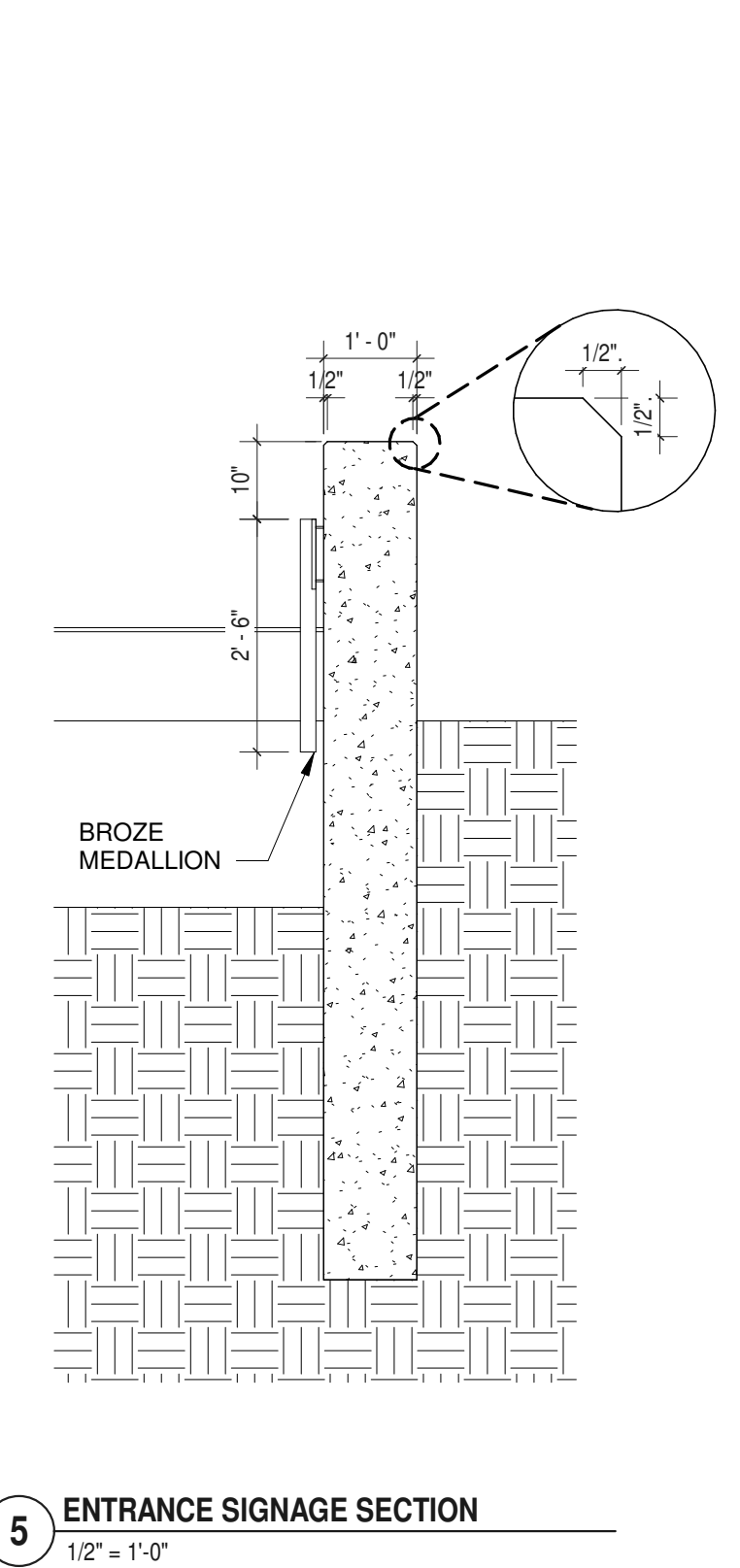
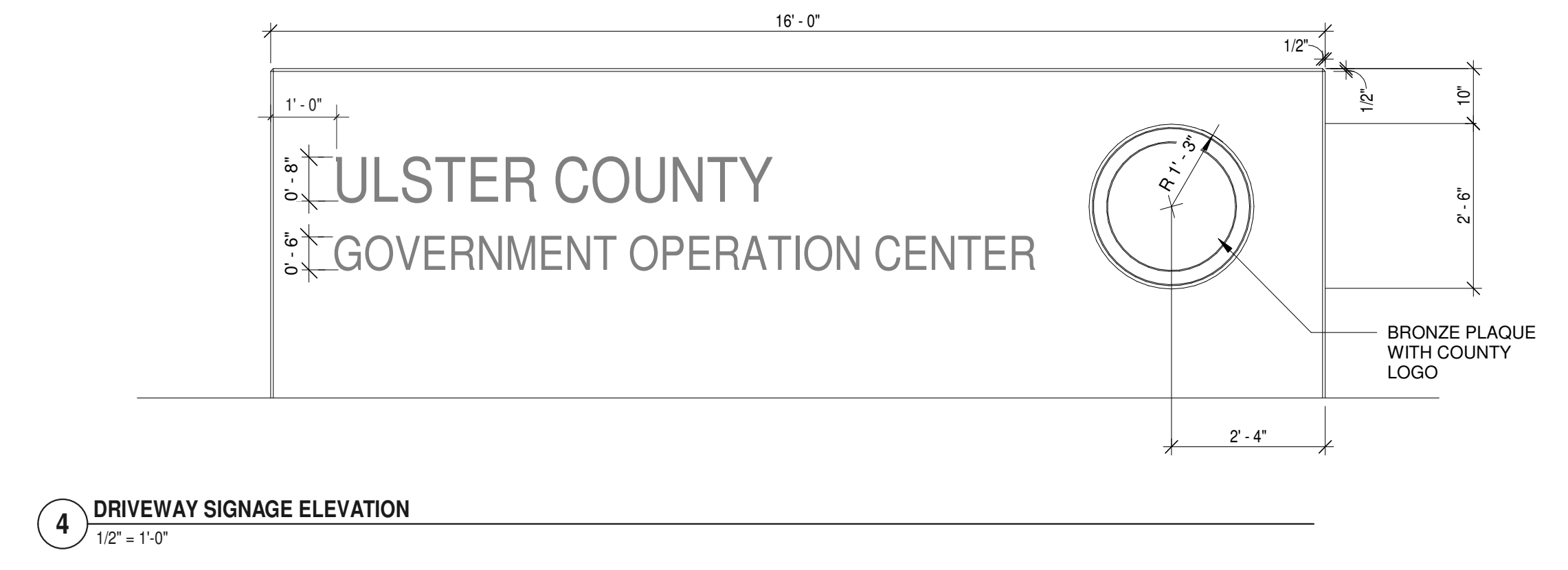
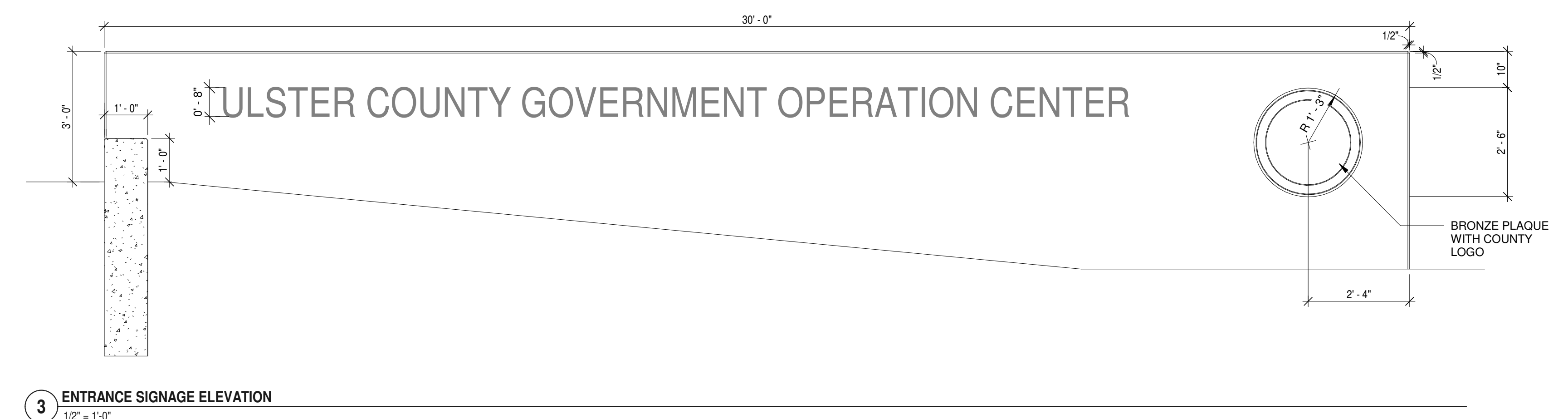
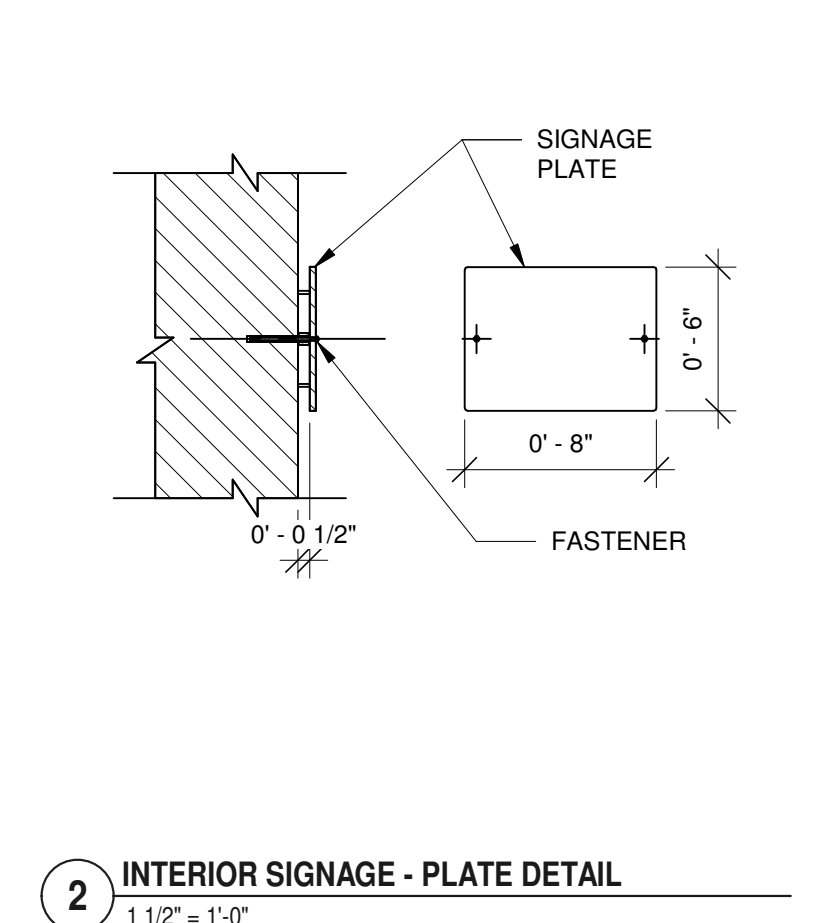
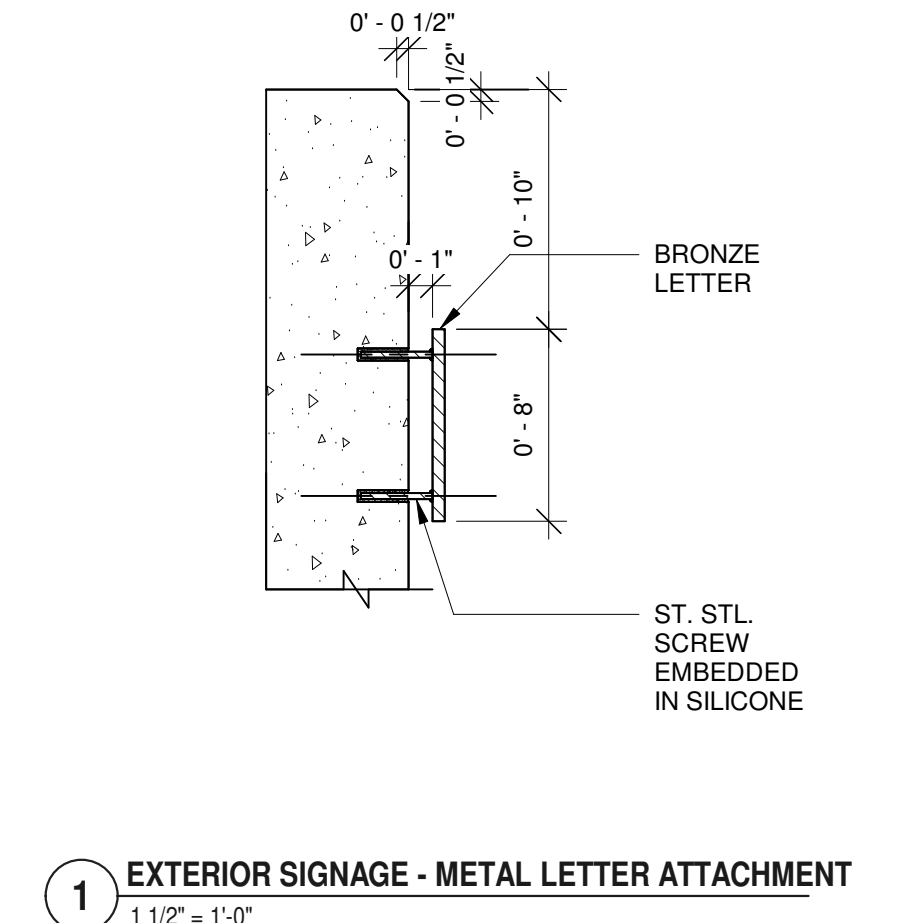
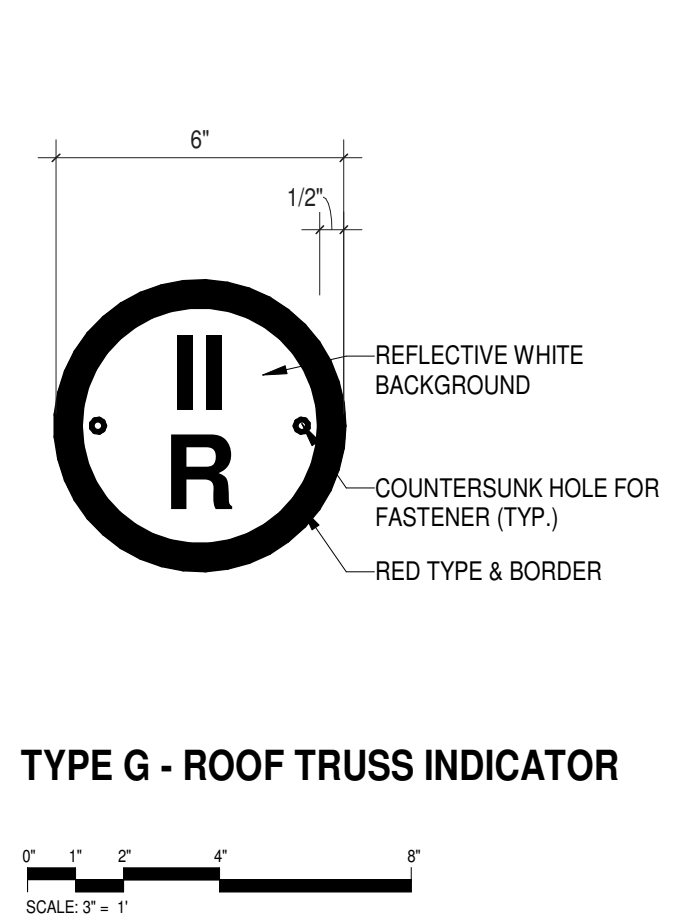
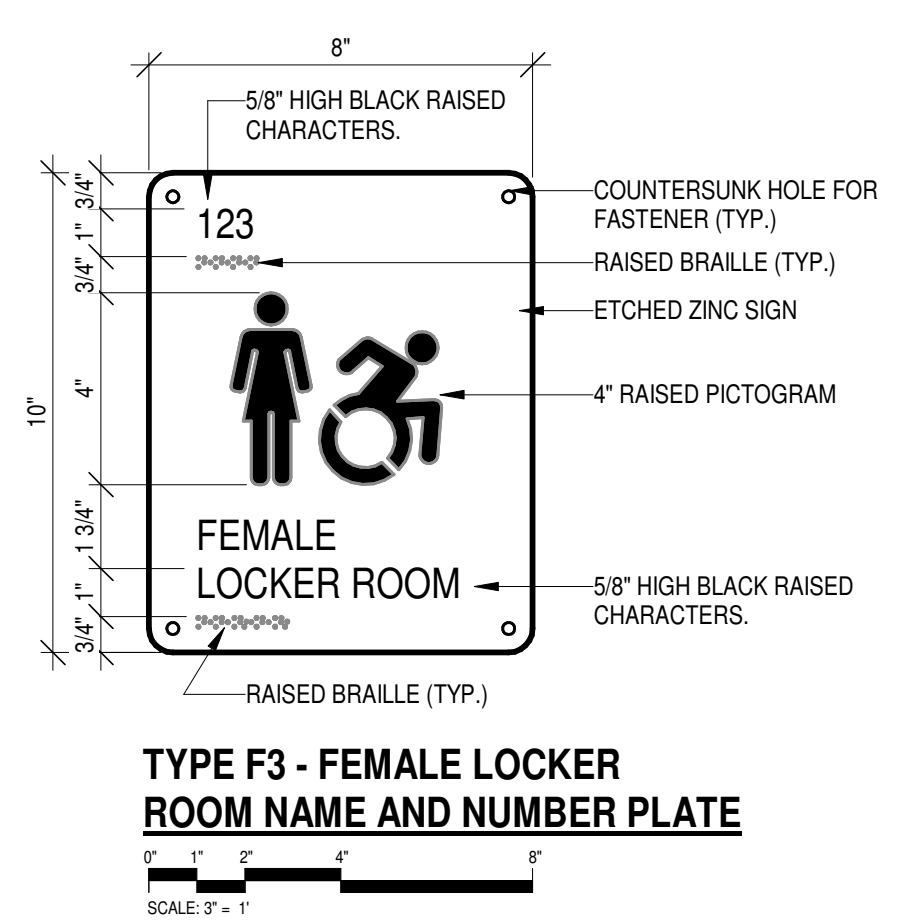
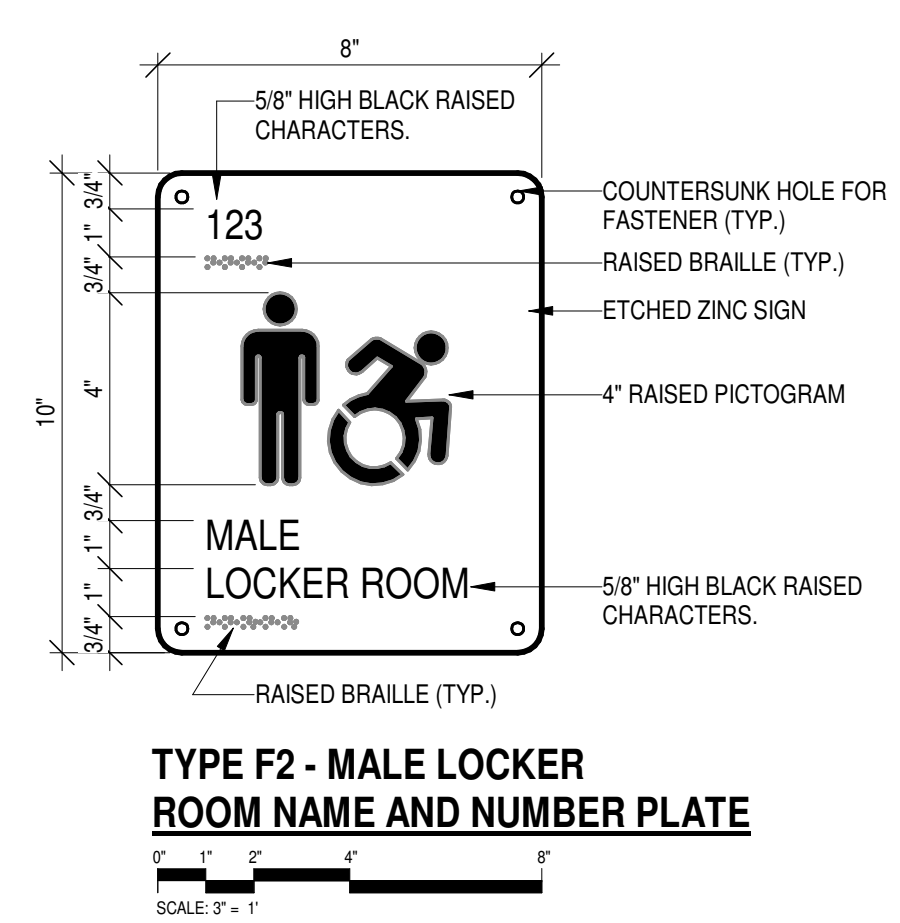
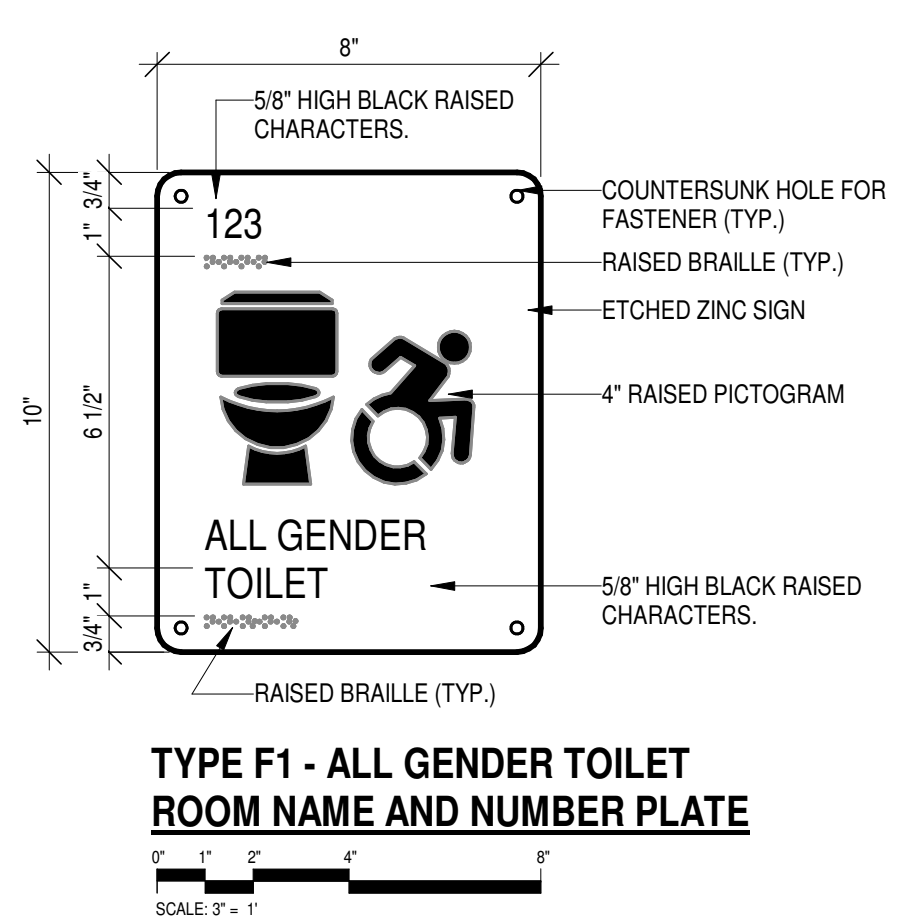
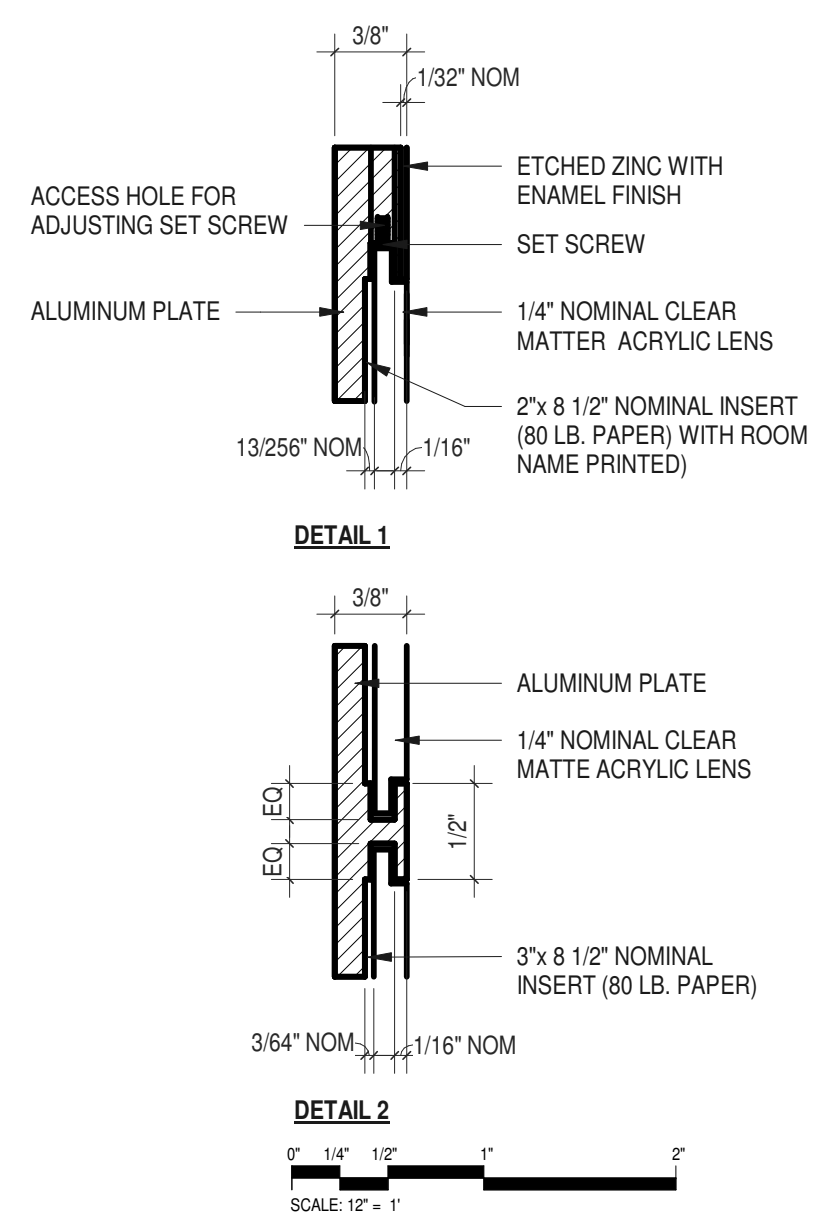
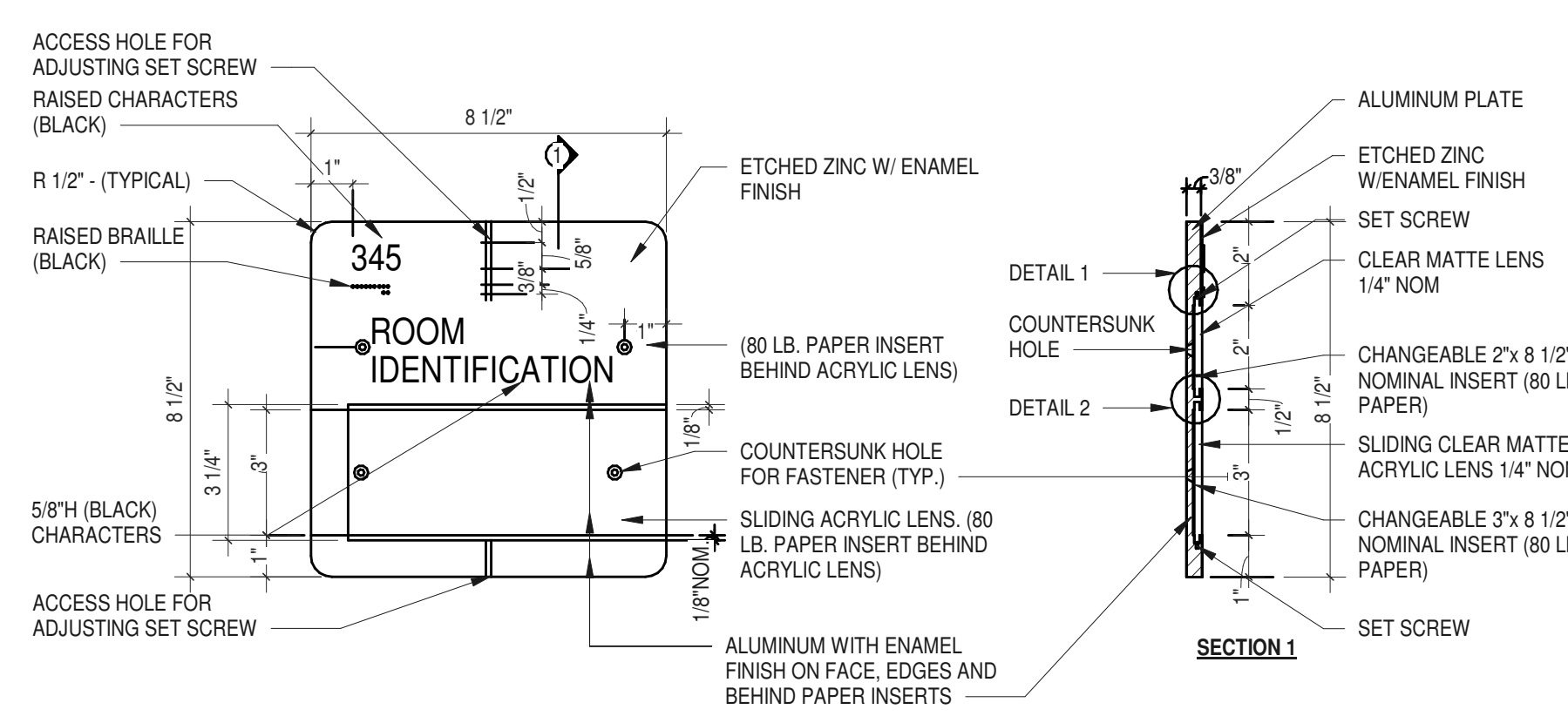
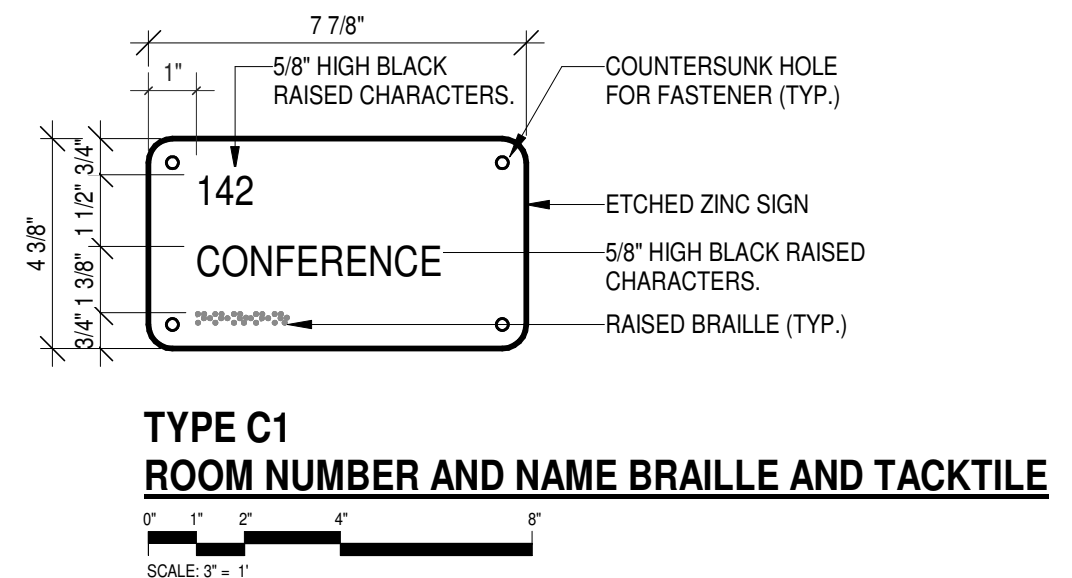
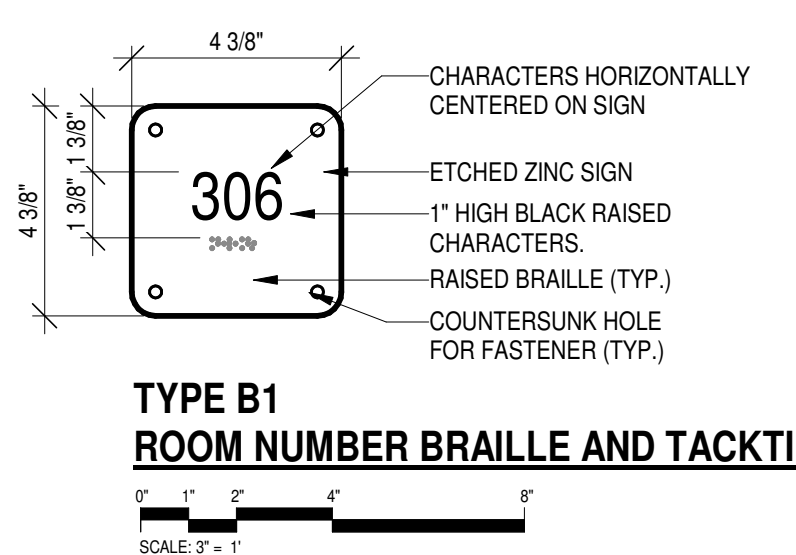

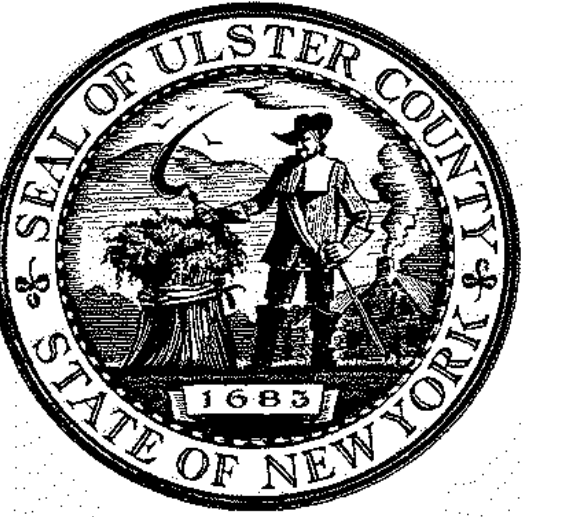

ARCHITECTS
URBAHN ARCHITECTS
 306 WEST 37TH STREET, NEW YORK, NY 10018
 www.urbahn.com • TEL: 212.239.0220 • FAX: 212.563.5621

PARTNER ARCHITECT
ALFANDRE ARCHITECTURE
 11 MAIN STREET, NEW PALTZ, NY 12561

CIVIL - STRUC - MECH - ELEC - PLMB - FP ENGINEER
GREENMAN-PEDERSEN INC.
 80 WOLF ROAD #600, ALBANY, NY 12205

LT. / A.V. / SECURITY
CERAMI ASSOCIATES
 1155 15TH STREET #606, WASHINGTON, DC 20005

ISSUE / REVISION		
NO.	DESCRIPTION	DATE
100%	CD - BID SET	20 DEC 2024

ENLARGED PLANS & ELEVATIONS

ROOM NUMBER / NAME	REFER TO
104	OPEN OFFICES FF-102
110	RECEPTION FF-104
113	LUNCH ROOM FF-104
121	QUIET ROOM FF-104
122	EMS COORDINATOR FF-103
123	DEP. DIR. - FIRE COORDINATOR FF-103
124	PRINT AREA FF-104
125	DEP. DIR. - EMER. MNGMT FF-103
126	DEPUTY DIR. 911 FF-103
127	DEP. DIR. - INTEROP. FF-103
128	CONFID. SECRETARY FF-103
129	D.E.S. DIRECTOR FF-104
130	PSAP CALL CENTER FF-101
132	TRAINING ROOM FF-102
140	EMER. OPERATIONS CENTER FF-101
142	JOINT CONF. ROOM FF-102
143	COMMAND ROOM FF-102
144	CONFERENCE ROOM FF-102
145	BRIEFING/CANTEEN ROOM FF-102
146	EOC PRINT AREA FF-104
153	MAINTENANCE WORKSHOP FF-104

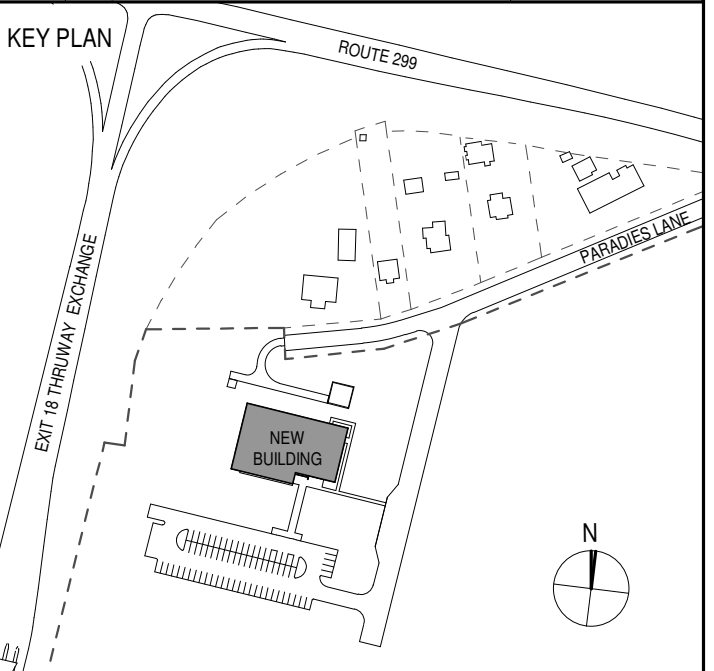

PROJECT TITLE

**ULSTER COUNTY
 GOVERNMENT
 OPERATIONS
 CENTER**
 10 PARADISE LANE
 NEW PALTZ, NY 12561

PHASE
 100% CDs - BID SET

DRAWING NAME
FURNITURE PLAN

DISCIPLINE LEAD DONALD HENRY, JR.

PROJECT ARCHITECT/ENGINEER

DRAWN BY UA CHECKED BY C YOUNG

UAI PROJECT NO. 2117-00 SCALE 1/8" = 1'-0"

SEAL DATE 12/20/2024



FF-100

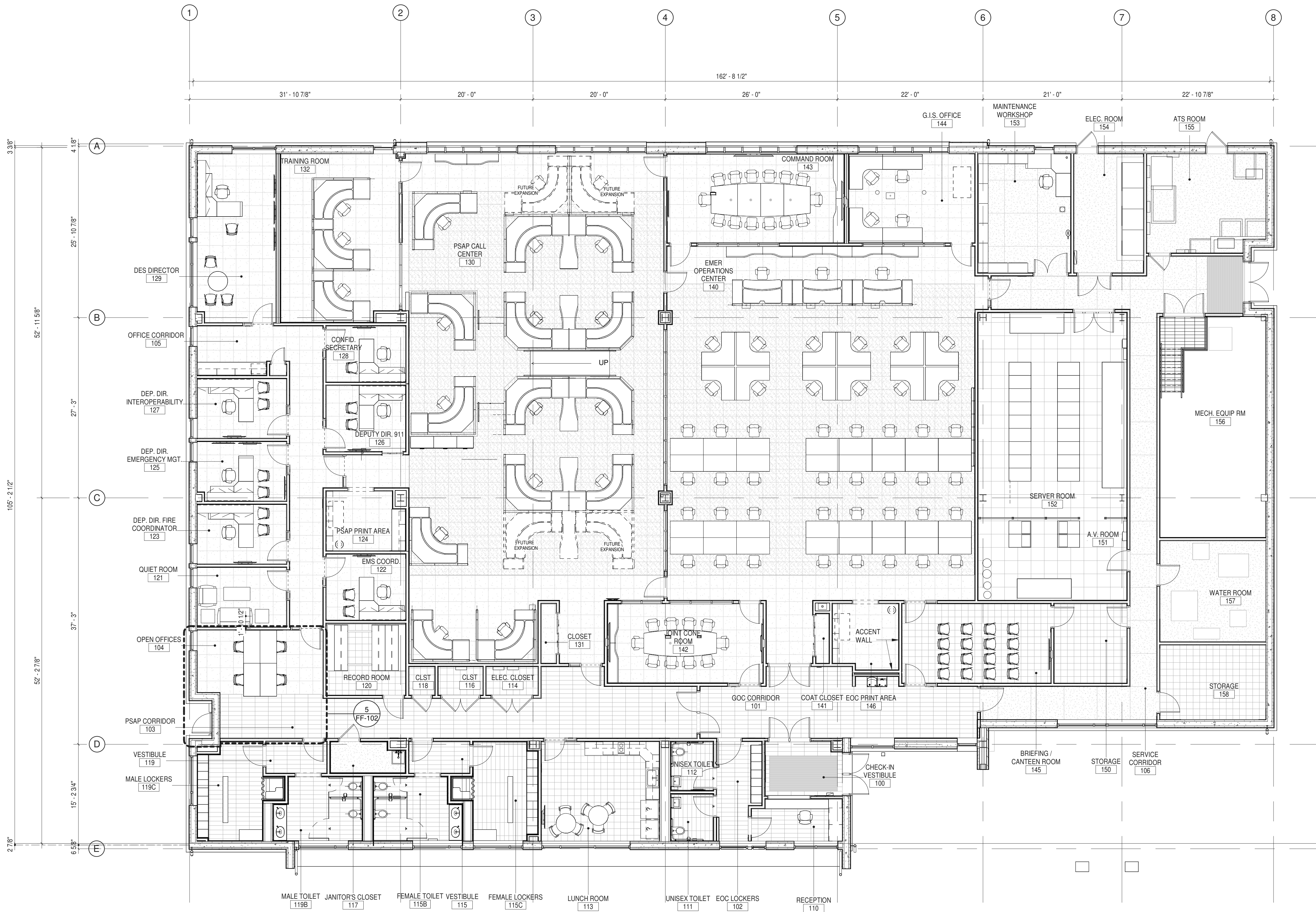

1 FURNITURE PLAN
 1/8" = 1'-0"

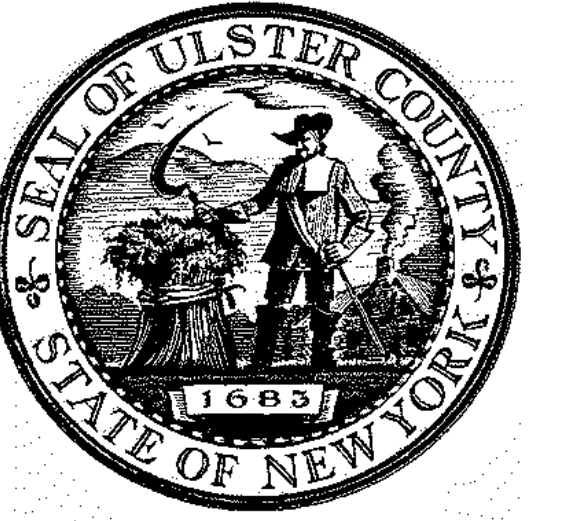

ARCHITECTS
URBAHN ARCHITECTS
 306 WEST 37TH STREET, NEW YORK, NY 10018
 www.urbahn.com • TEL: 212.239.0220 • FAX: 212.563.5621

PARTNER ARCHITECT
ALFANDRE ARCHITECTURE
 11 MAIN STREET, NEW PALTZ, NY 12561

CIVIL - STRUC - MECH - ELEC - PLMB - FP ENGINEER
GREENMAN-PEDERSEN INC.
 80 WOLF ROAD #600, ALBANY, NY 12005

IT / A / V / SECURITY
CERAMI ASSOCIATES
 1155 15TH STREET #606, WASHINGTON, DC 20005

NO.	DESCRIPTION	DATE
100%	CD - BID SET	20 DEC 2024

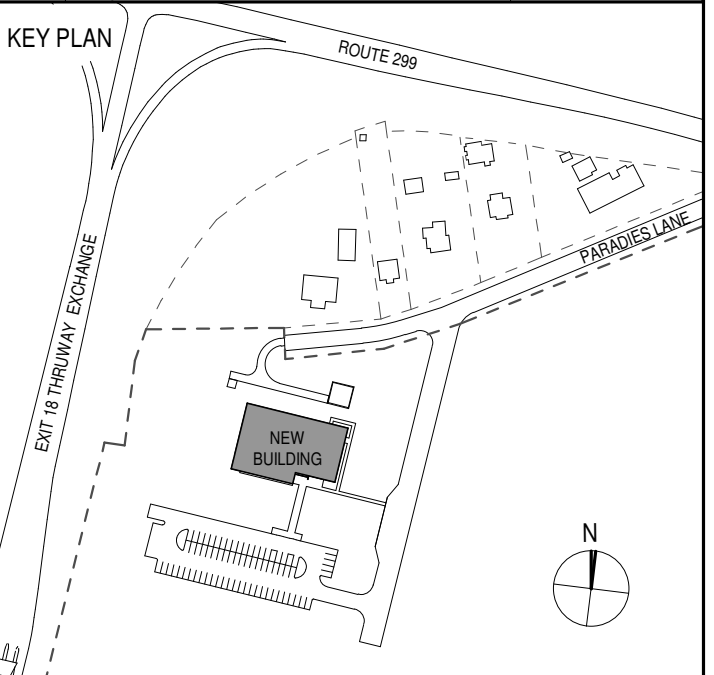

PROJECT TITLE
**ULSTER COUNTY
 GOVERNMENT
 OPERATIONS
 CENTER**
 10 PARADIES LANE
 NEW PALTZ, NY 12561

PHASE
 100% CDs - BID SET

DRAWING NAME
**ENLARGED
 FURNITURE PLANS
 & SCHEDULES 1**

DISCIPLINE LEAD DONALD HENRY, JR.

PROJECT ARCHITECT/ENGINEER

DRAWN BY UA CHECKED BY C YOUNG

UAI PROJECT NO. 2117-00 SCALE 1/4" = 1'-0"

SEAL DATE 12/20/2024



FF-101

ITEM NO.	DESCRIPTION	OTHER	COMMENTS	QTY
OWNER PROVIDED AND INSTALLED ITEMS				
FN8	DESK CHAIR	ULSTER CO		14
VENDOR PROVIDED AND INSTALLED ITEMS				
FX1	DISP / SUPVR STATION	XYBIX		12
FX2	TRAINER / MMH STATION	XYBIX		2
FX6	STORAGE CABINET 36H X 42W	XYBIX		1
FX7	BOOKCASE 36H X 36W	XYBIX		2
FX10	FILE CABINET	XYBIX	42h x 22d x 30w	1
FX11	FILE CABINET	XYBIX	42h x 22d x 42w	2
FX88	CUSTOM COUNTERTOP	XYBIX		1
FX91	CUSTOM COUNTERTOP	XYBIX		1

ITEM NO.	DESCRIPTION	OTHER	COMMENTS	QTY
ROOM SCHEDULE #140 - EMERGENCY OPERATIONS CENTER				
OWNER PROVIDED AND INSTALLED ITEMS				
FN8	DESK CHAIR	ULSTER CO		47
VENDOR PROVIDED AND INSTALLED ITEMS				
FX3	EOC MGR STATION	XYBIX		3
FX4	TABLE EOC QUAD	XYBIX		12
FX5	TABLE EOC	XYBIX		32
FX12	BOOKCASE 36H X 60W	XYBIX		3
FX13	STORAGE CABINET 36H X 36W	XYBIX		2
FX14	STORAGE CABINET 36H X 48W	XYBIX		2
FX87	CUSTOM COUNTERTOP	XYBIX		1
FX92	CUSTOM COUNTERTOP	XYBIX		1
FX93	CUSTOM COUNTERTOP	XYBIX		1
FX94	CUSTOM COUNTERTOP	XYBIX		1
FX95	CUSTOM COUNTERTOP	XYBIX		1
FX7	CUSTOM COUNTERTOP	XYBIX		1

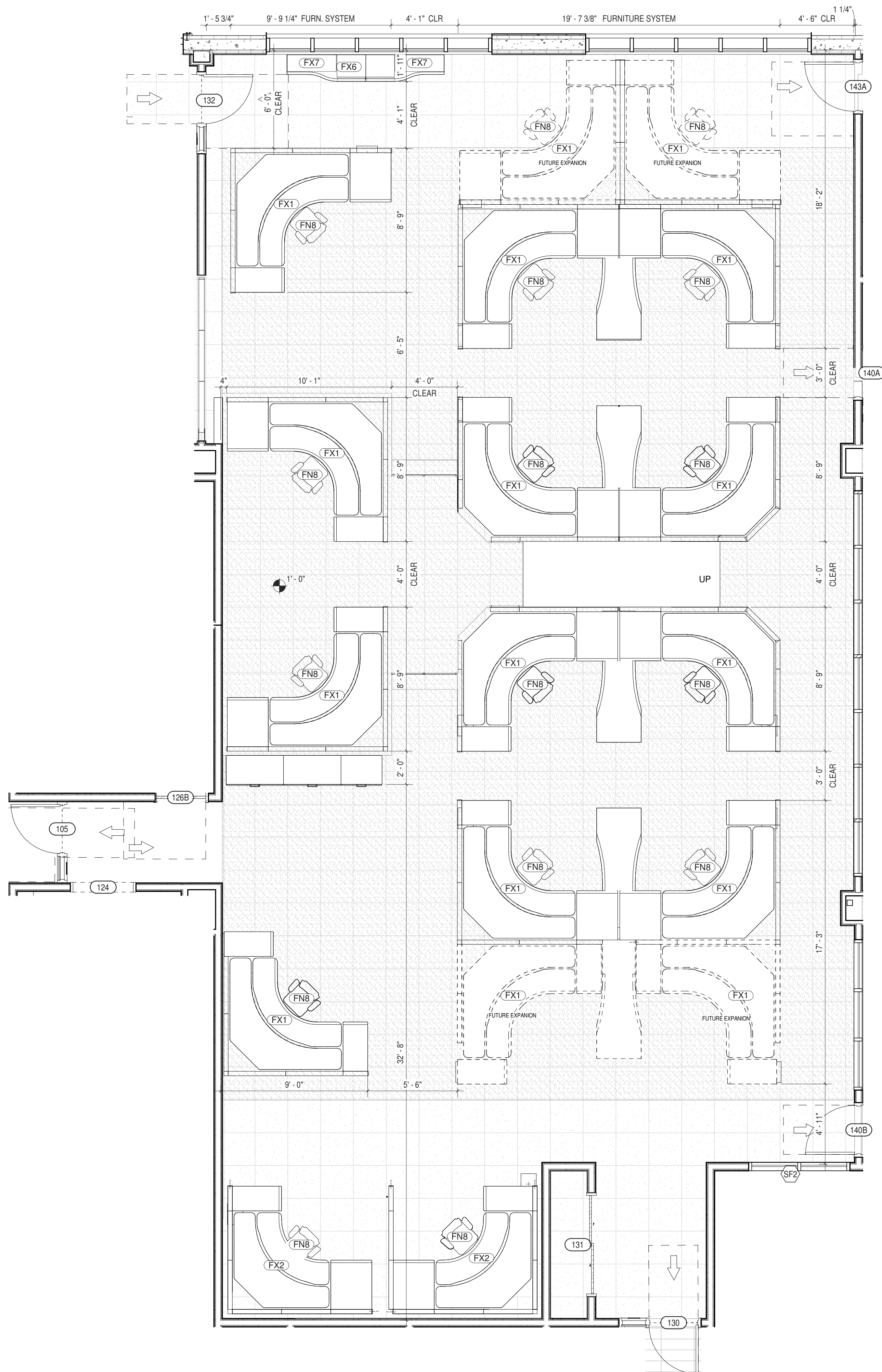

1 FURNITURE PLAN - PSAP CALL CENTER
 1/4" = 1'-0"

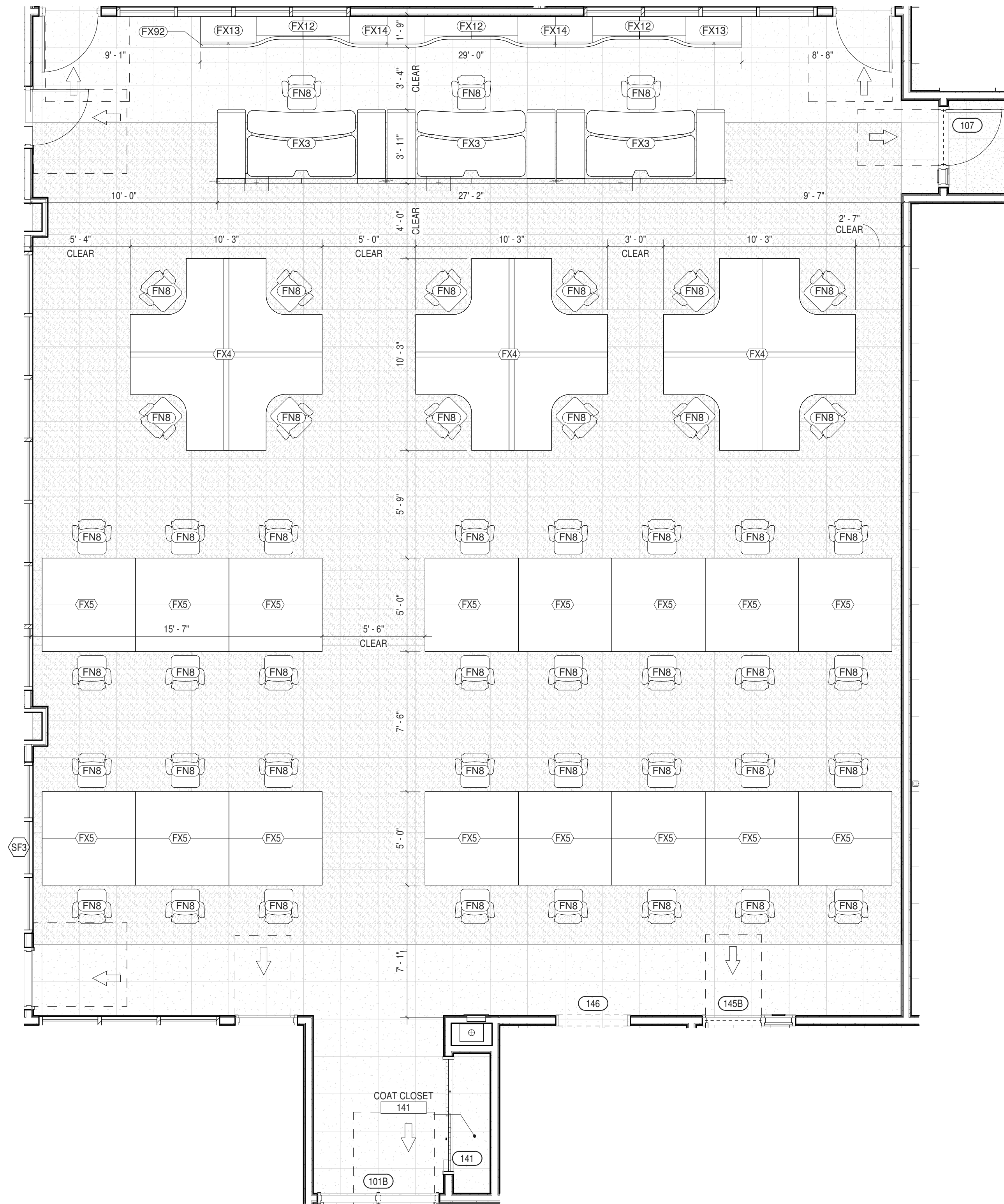

2 FURNITURE PLAN - EMERGENCY OPERATIONS CENTER
 1/4" = 1'-0"

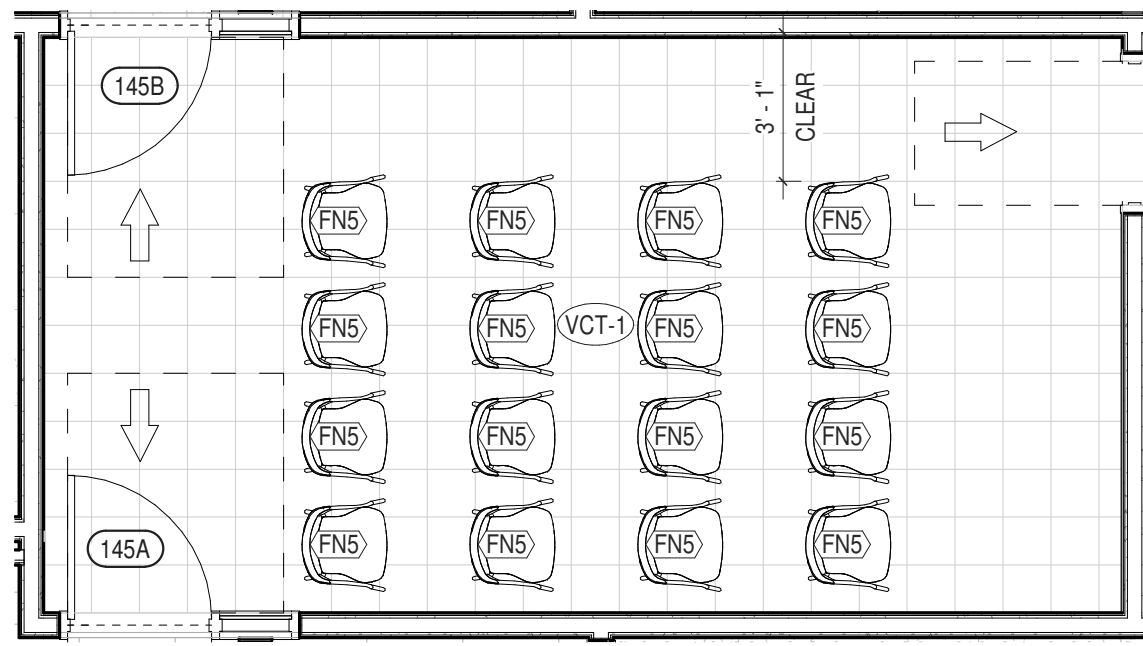

1 FURNITURE PLAN - BRIEFING / CANTEEN ROOM (146)
1/4" = 1'-0"

RM #145 - BRIEFING / CANTEEN ROOM - FF&E SCHEDULE				
ITEM NO.	DESCRIPTION	OTHER	COMMENTS	QTY
OWNER PROVIDED AND INSTALLED ITEMS				
FN5	GUEST CHAIR	ULSTER CO		16

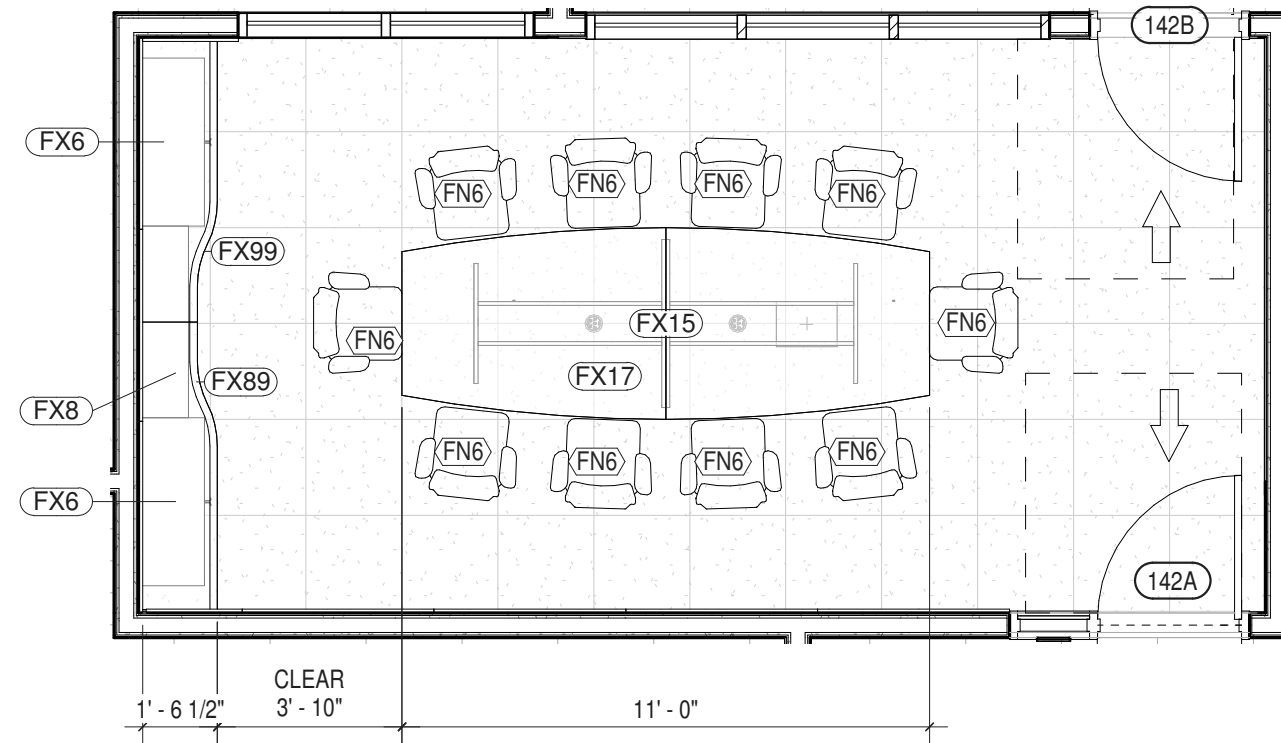

2 FURNITURE PLAN - JOINT CONF. ROOM (142)
1/4" = 1'-0"

RM #142 - JOINT CONF. ROOM - FF&E SCHEDULE				
ITEM NO.	DESCRIPTION	OTHER	COMMENTS	QTY
OWNER PROVIDED AND INSTALLED ITEMS				
FN6	CHAIR SIMPLE	ULSTER CO		10
VENDOR PROVIDED AND INSTALLED ITEMS				
FX6	STORAGE CABINET 36H X 42W	XYBIX		2
FX8	BOOKCASE 36H X 48W	XYBIX		1
FX15	CONFERENCE TABLE BASE 3'-6" X 8'	XYBIX		1
FX17	CONFERENCE TABLE 4' X 11'	XYBIX		1
FX89	COUNTERTOP ABOVE STORAGE UNIT	XYBIX		1

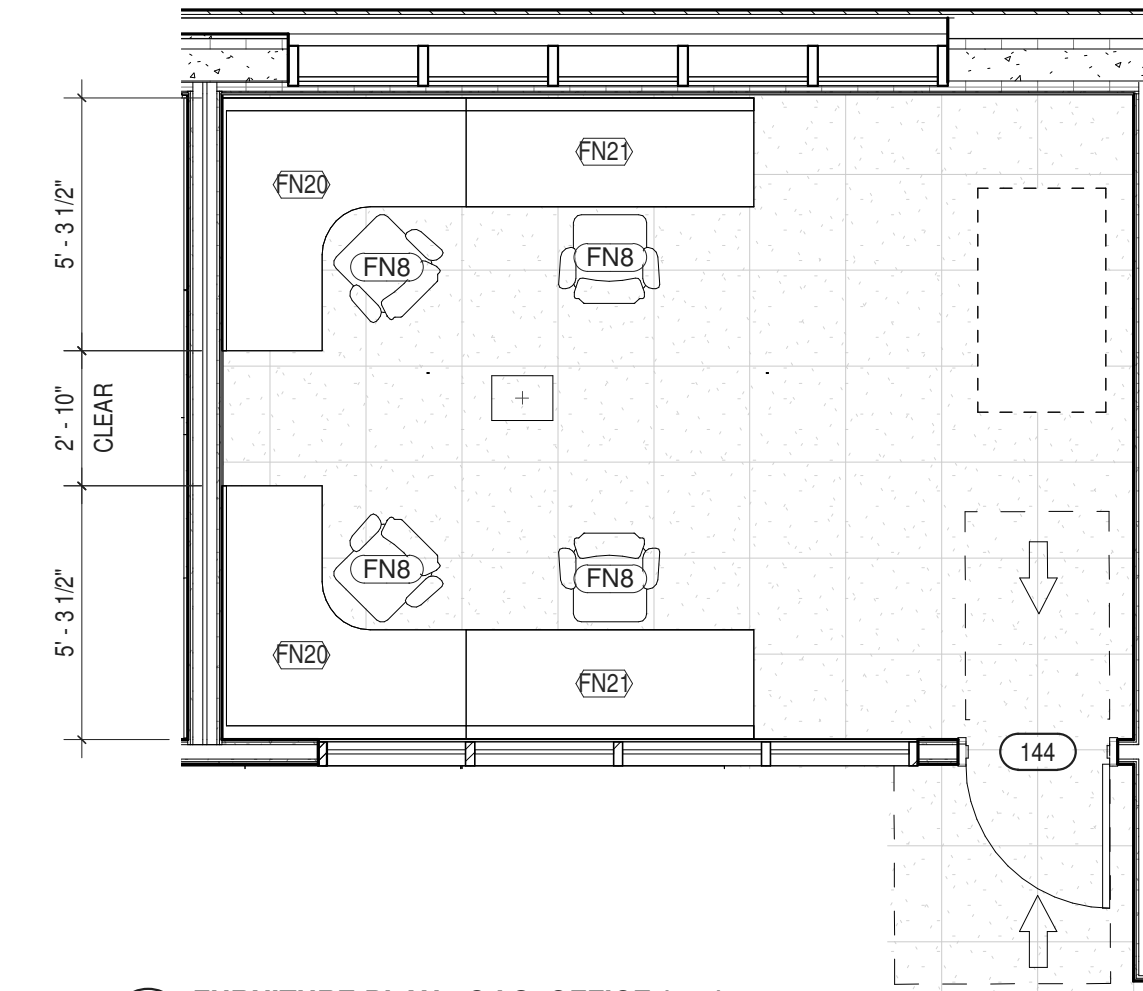

3 FURNITURE PLAN - G.I.S. OFFICE (144)
1/4" = 1'-0"

ROOM SCHEDULE - #144 G.I.S. OFFICE				
ITEM NO.	DESCRIPTION	OTHER	COMMENTS	QTY
OWNER PROVIDED AND INSTALLED ITEMS				
FN8	DESK CHAIR	ULSTER CO		4
VENDOR PROVIDED AND INSTALLED ITEMS				
FN20	OFFICE CORNER DESK	XYBIX	STEELCASE ELECTIVE ELEMENTSD DESK SYSTEMS	2
FN21	OFFICE DESK - STRAIGHT	XYBIX	STEELCASE ELECTIVE ELEMENTSD DESK SYSTEMS	2

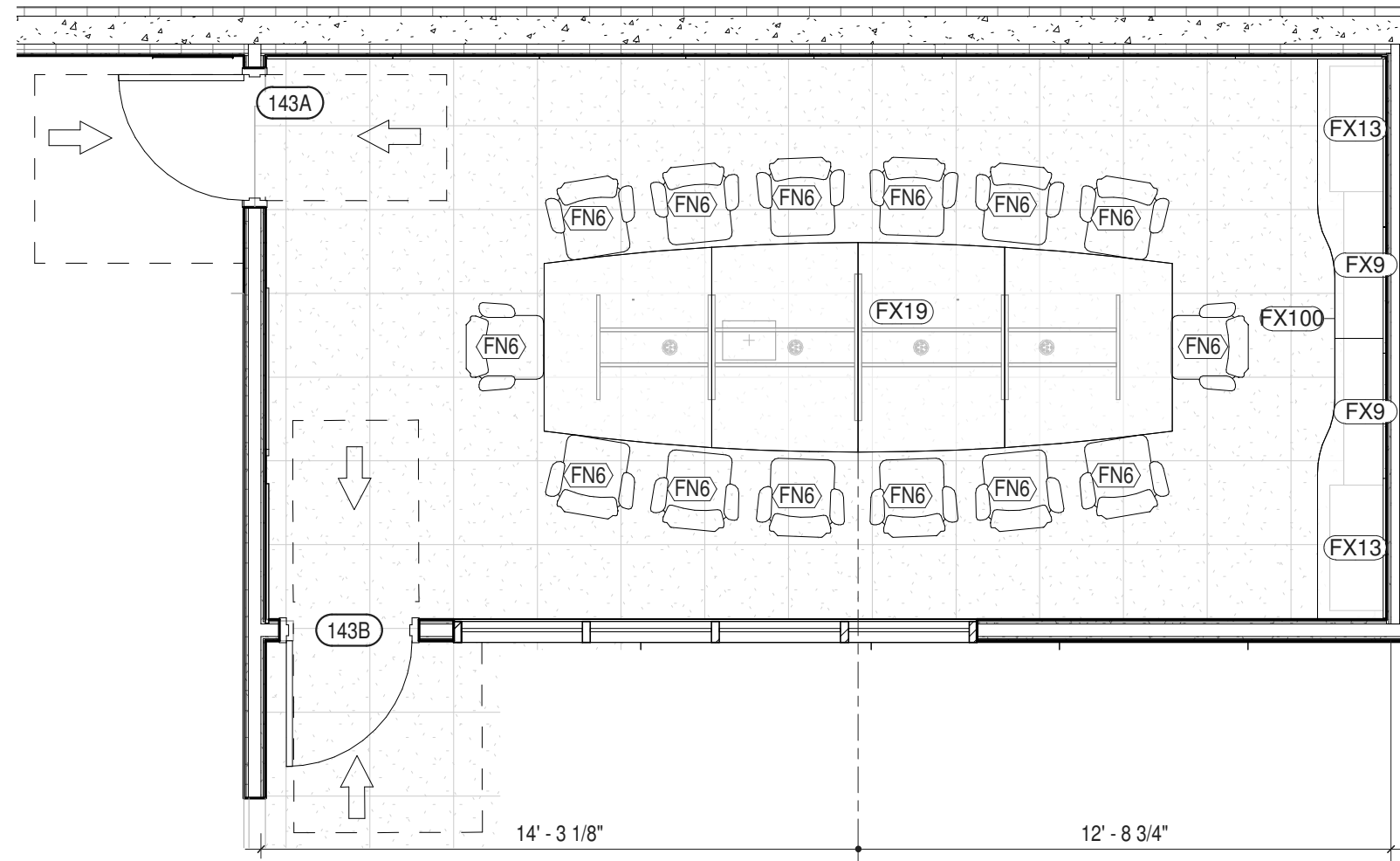

4 FURNITURE PLAN - COMMAND ROOM (143)
1/4" = 1'-0"

RM #143 - COMMAND ROOM - FF&E SCHEDULE				
ITEM NO.	DESCRIPTION	OTHER	COMMENTS	QTY
OWNER PROVIDED AND INSTALLED ITEMS				
FN6	CHAIR SIMPLE	ULSTER CO		14
VENDOR PROVIDED AND INSTALLED ITEMS				
FX9	BOOKCASE 36H X 42W	XYBIX		2
FX13	STORAGE CABINET 36H X 36W	XYBIX		2
FX19	CONFERENCE TABLE 5' X 15'	XYBIX		1
FX101	BOOKCASE UNDER COUNTERTOP	XYBIX		1

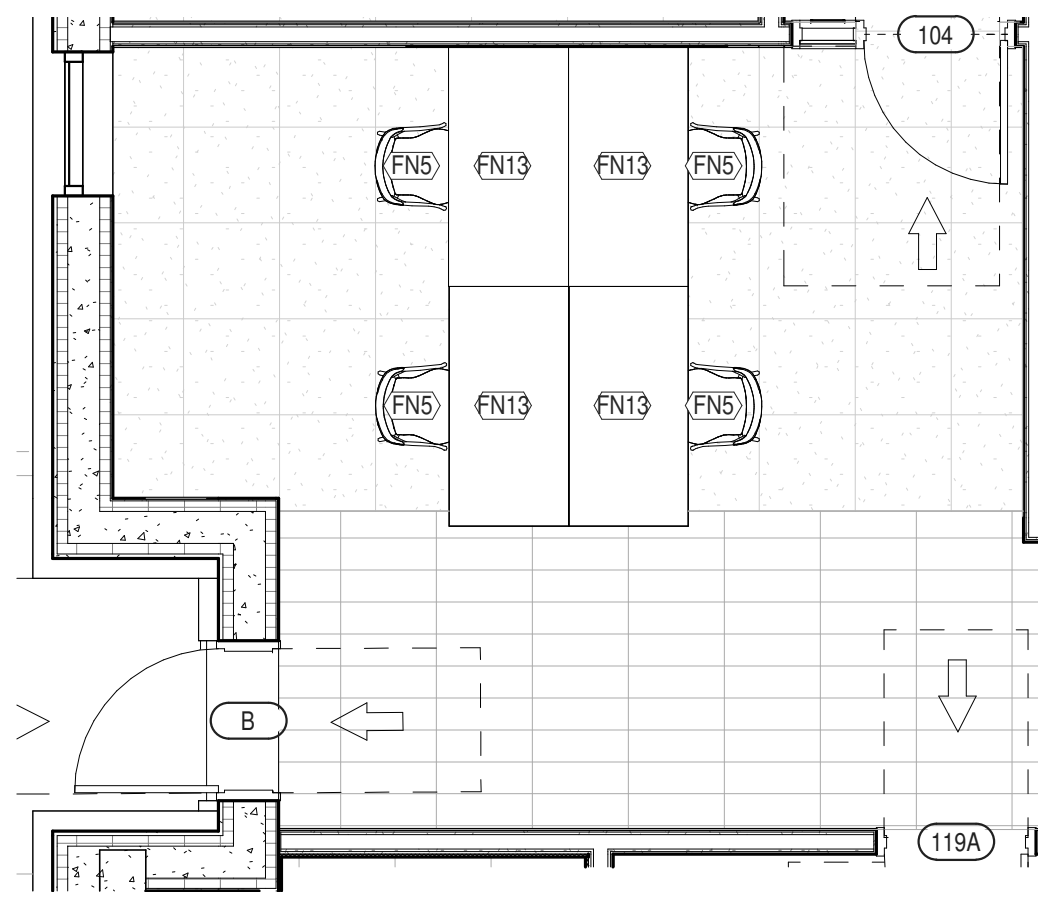

5 FURNITURE PLAN - PSAP CORR. (103) & OPEN OFFICES (104)
1/4" = 1'-0"

RM #104 OPEN OFFICE - FF&E SCHEDULE				
ITEM NO.	DESCRIPTION	OTHER	COMMENTS	QTY
OWNER PROVIDED AND INSTALLED ITEMS				
FN5	GUEST CHAIR	ULSTER CO		4
FN13	TABLE RECTANGULAR	ULSTER CO		4

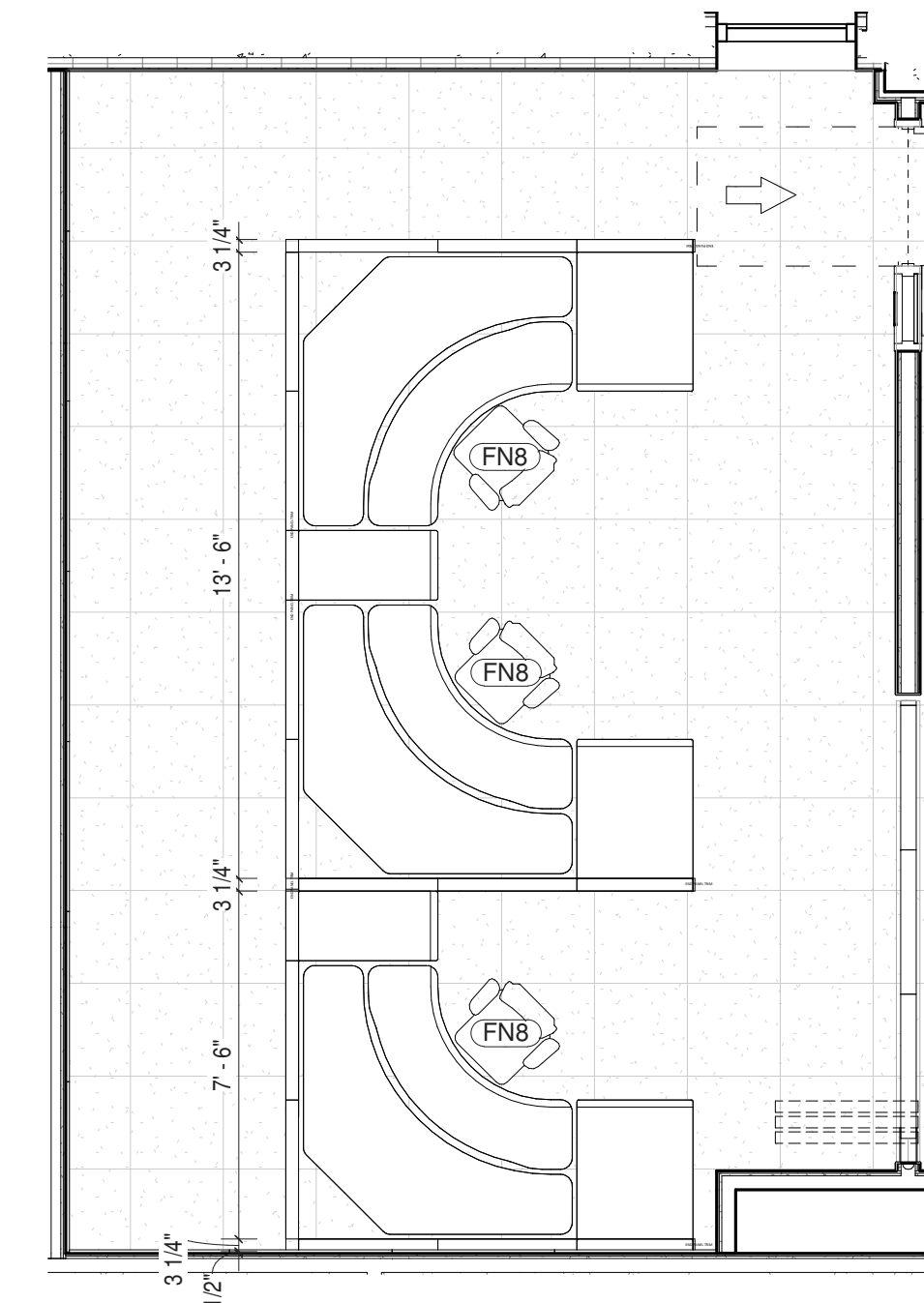

6 FURNITURE PLAN - TRAINING ROOM (132)
1/4" = 1'-0"

RM #132 - TRAINING ROOM - FF&E SCHEDULE				
ITEM NO.	DESCRIPTION	BY	COMMENTS	QTY
OWNER PROVIDED AND INSTALLED ITEMS				
FN8	DESK CHAIR	ULSTER CO		3
VENDOR PROVIDED AND INSTALLED ITEMS				
FX2	TRAINER / MMH STATION	XYBIX		3

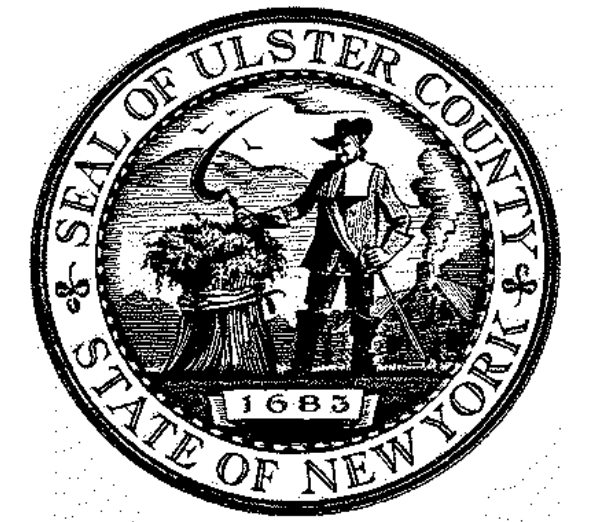

ARCHITECTS
URBAHN ARCHITECTS
306 WEST 37TH STREET, NEW YORK, NY 10018
www.urbahn.com • TEL: 212.239.0220 • FAX: 212.563.5621

PARTNER ARCHITECT
ALFANDRE ARCHITECTURE
11 MAIN STREET, NEW PALTZ, NY 12561

CIVIL - STRUC - MECH - ELEC - PLMB - FP ENGINEER
GREENMAN-PEDERSEN INC.
80 WOLF ROAD #600, ALBANY, NY 12205

I.T. / A.V. / SECURITY
CERAMI ASSOCIATES
1155 15TH STREET #606, WASHINGTON, DC 20005

ISSUE / REVISION		
NO.	DESCRIPTION	DATE
100%	CD - BID SET	20 DEC 2024

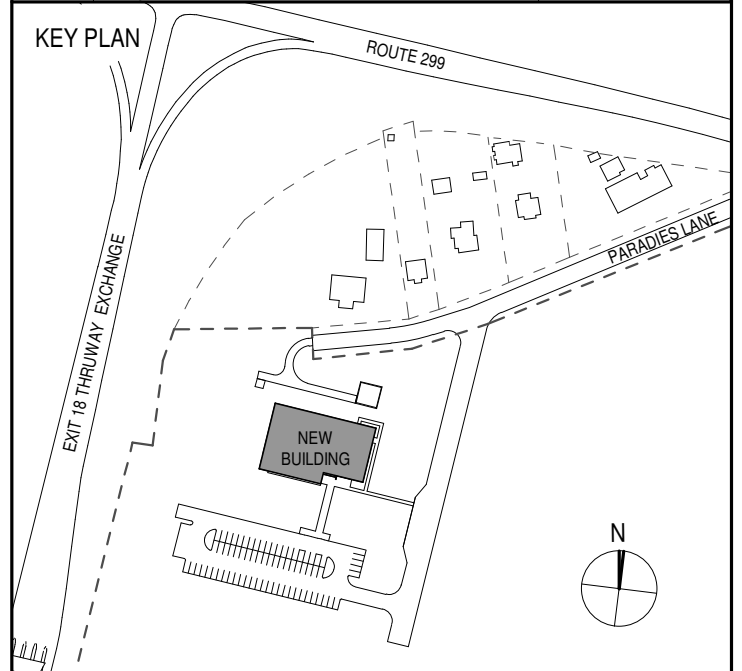

PROJECT TITLE
**ULSTER COUNTY
GOVERNMENT
OPERATIONS
CENTER**
10 PARADIES LANE
NEW PALTZ, NY 12561

PHASE
100% CDs - BID SET

DRAWING NAME
**ENLARGED
FURNITURE PLANS
& SCHEDULES 2**

DISCIPLINE LEAD DONALD HENRY, JR.

PROJECT ARCHITECT/ENGINEER

DRAWN BY UA CHECKED BY C YOUNG

UAI PROJECT NO. 2117-00 SCALE 1/4" = 1'-0"

SEAL DATE 12/20/2024



FF-102

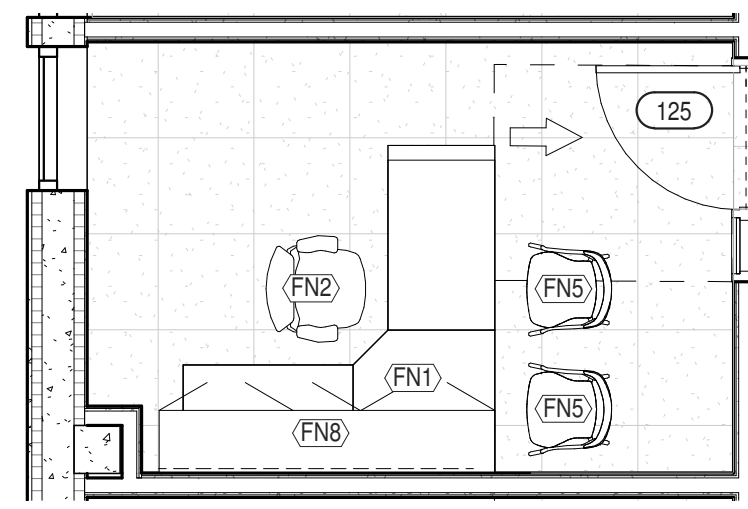

1 FURNITURE PLAN - DEP. DIR. EMER. MGT. (125)
1/4" = 1'-0"

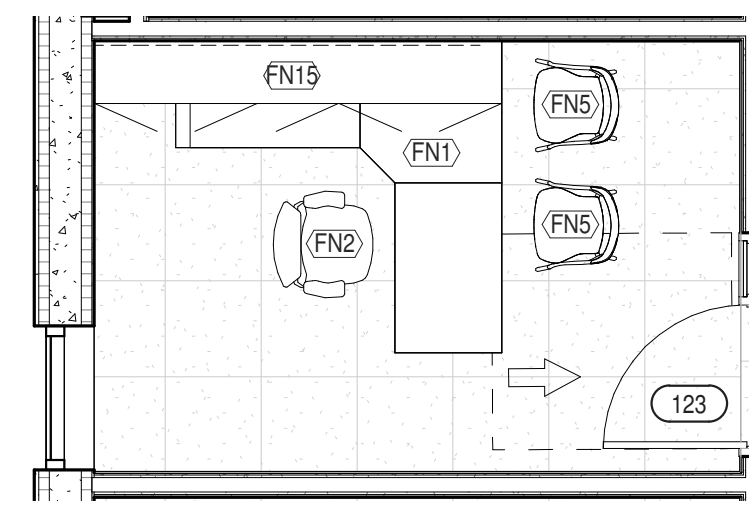

2 FURNITURE PLAN - DEPUTY DIR. FIRE COORD. (123)
1/4" = 1'-0"

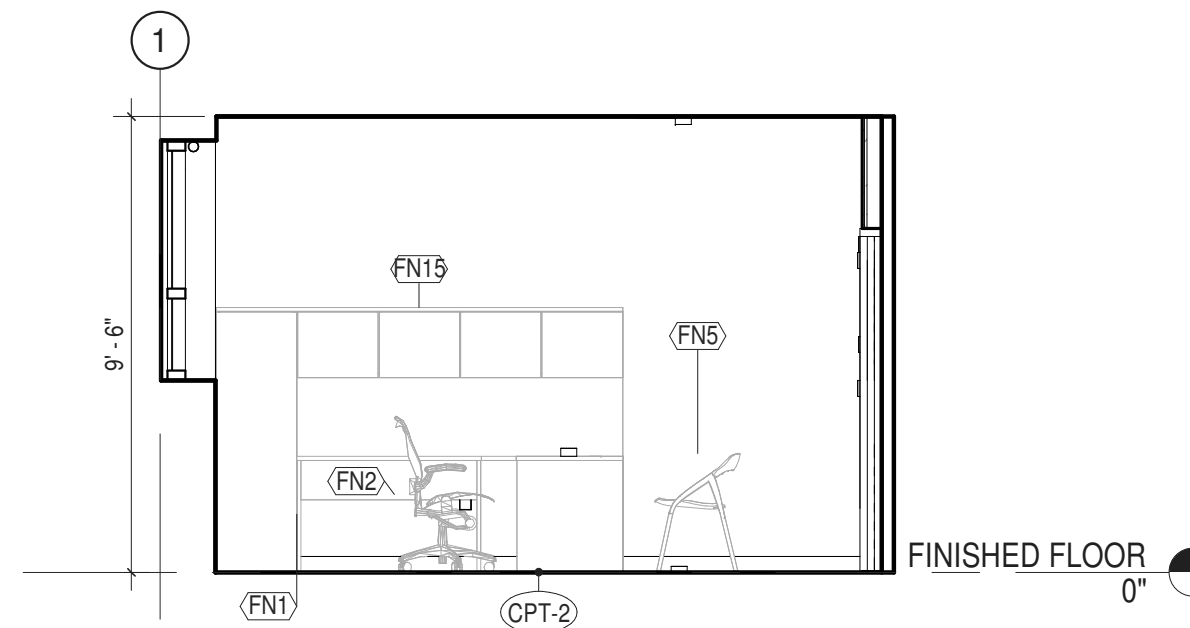

7 TYPICAL ELEVATION - OFFICE FURNISHINGS
1/4" = 1'-0"

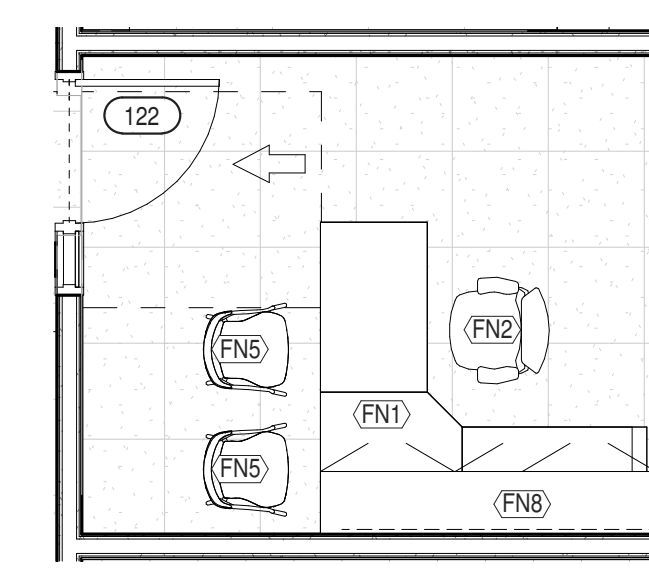

3 FURNITURE PLAN - EMS COORD. (122)
1/4" = 1'-0"

ITEM NO.	DESCRIPTION	OTHER	COMMENTS	QTY
RM #125 - DEPUTY DIR. EMER. MGT. - FF&E SCHEDULE				
OWNER PROVIDED AND INSTALLED ITEMS				
FN1	OFFICE CORNER DESK	ULSTER CO	STEELCASE ELECTIVE ELEMENTSD DESK SYSTEMS	1
FN2	OFFICE CHAIR	ULSTER CO		1
FN5	GUEST CHAIR	ULSTER CO		2
FN8	OVERHEAD CABINET STORAGE	ULSTER CO	STEELCASE ELECTIVE ELEMENTSD DESK SYSTEMS	1

ITEM NO.	DESCRIPTION	OTHER	COMMENTS	QTY
ROOM SCHEDULE - #123 DEPUTY DIR. FIRE COORD.				
OWNER PROVIDED AND INSTALLED ITEMS				
FN1	OFFICE CORNER DESK	ULSTER CO	STEELCASE ELECTIVE ELEMENTSD DESK SYSTEMS	1
FN2	OFFICE CHAIR	ULSTER CO		1
FN5	GUEST CHAIR	ULSTER CO		2
FN15	OVERHEAD CABINET STORAGE	ULSTER CO	STEELCASE ELECTIVE ELEMENTSD DESK SYSTEMS	1

ITEM NO.	DESCRIPTION	OTHER	COMMENTS	QTY
ROOM SCHEDULE - #122 EMS COORD.				
OWNER PROVIDED AND INSTALLED ITEMS				
FN1	OFFICE CORNER DESK	ULSTER CO	STEELCASE ELECTIVE ELEMENTSD DESK SYSTEMS	1
FN2	OFFICE CHAIR	ULSTER CO		1
FN5	GUEST CHAIR	ULSTER CO		2
FN8	OVERHEAD CABINET STORAGE	ULSTER CO	STEELCASE ELECTIVE ELEMENTSD DESK SYSTEMS	1

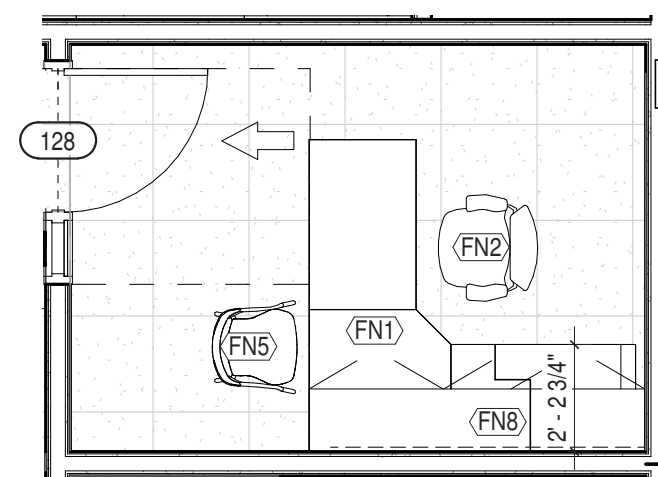

4 FURNITURE PLAN - CONFID. SECRETARY (128)
1/4" = 1'-0"

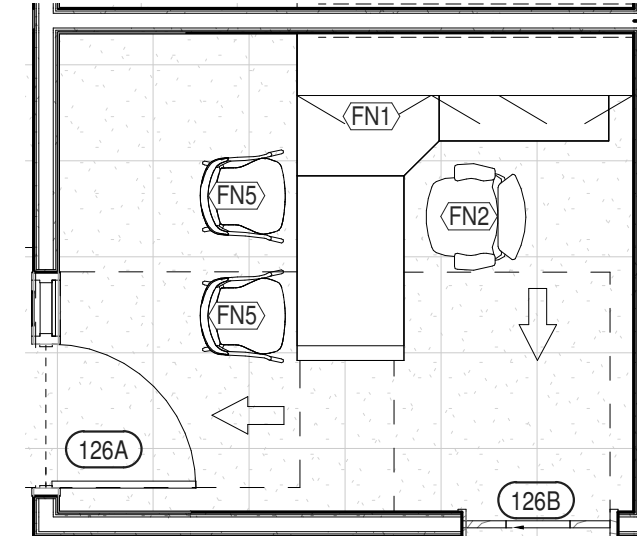

5 FURNITURE PLAN - DEPUTY DIR. 911 (126)
1/4" = 1'-0"

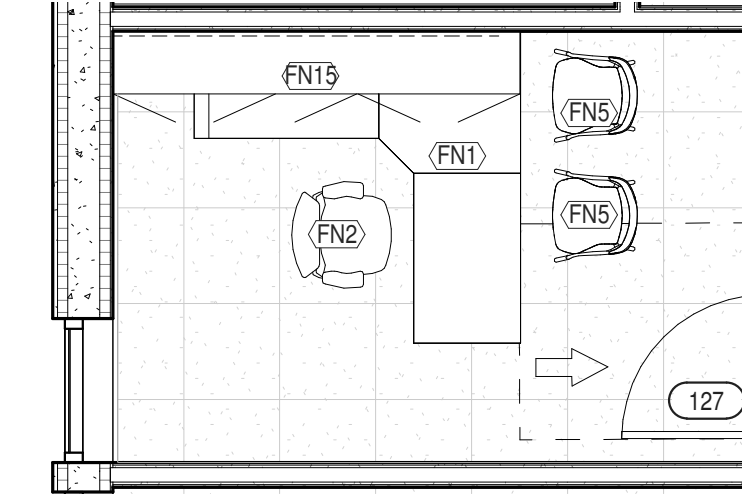

6 FURNITURE PLAN - DEPUTY DIR. INTEROP. (127)
1/4" = 1'-0"

ITEM NO.	DESCRIPTION	OTHER	COMMENTS	QTY
RM #128 - CONFID. SECRETARY - FF&E SCHEDULE				
OWNER PROVIDED AND INSTALLED ITEMS				
FN1	OFFICE CORNER DESK	ULSTER CO	STEELCASE ELECTIVE ELEMENTSD DESK SYSTEMS	1
FN2	OFFICE CHAIR	ULSTER CO		1
FN5	GUEST CHAIR	ULSTER CO		1
FN8	OVERHEAD CABINET STORAGE	ULSTER CO	STEELCASE ELECTIVE ELEMENTSD DESK SYSTEMS	1

ITEM NO.	DESCRIPTION	OTHER	COMMENTS	QTY
ROOM SCHEDULE #126 DEPUTY DIRECTOR				
OWNER PROVIDED AND INSTALLED ITEMS				
FN1	OFFICE CORNER DESK	ULSTER CO	STEELCASE ELECTIVE ELEMENTSD DESK SYSTEMS	1
FN2	OFFICE CHAIR	ULSTER CO		1
FN5	GUEST CHAIR	ULSTER CO		2
FN8	OVERHEAD CABINET STORAGE	ULSTER CO	STEELCASE ELECTIVE ELEMENTSD DESK SYSTEMS	1

ITEM NO.	DESCRIPTION	OTHER	COMMENTS	QTY
RM #127 - DEPUTY DIR. INTEROP. - FF&E SCHEDULE				
OWNER PROVIDED AND INSTALLED ITEMS				
FN1	OFFICE CORNER DESK	ULSTER CO	STEELCASE ELECTIVE ELEMENTSD DESK SYSTEMS	1
FN2	OFFICE CHAIR	ULSTER CO		1
FN5	GUEST CHAIR	ULSTER CO		2
FN15	OVERHEAD CABINET STORAGE	ULSTER CO	STEELCASE ELECTIVE ELEMENTSD DESK SYSTEMS	1

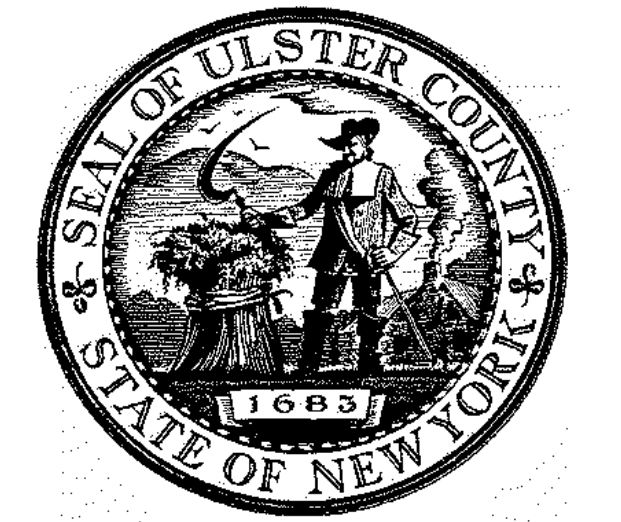

ARCHITECTS
URBAHN ARCHITECTS
306 WEST 37TH STREET, NEW YORK, NY 10018
www.urbahn.com • TEL: 212.239.0220 • FAX: 212.563.5621

PARTNER ARCHITECT
ALFANDRE ARCHITECTURE
11 MAIN STREET, NEW PALTZ, NY 12561

CIVIL - STRUC - MECH - ELEC - PLMB - FP ENGINEER
GREENMAN-PEDERSEN INC.
80 WOLF ROAD #600, ALBANY, NY 12205

I.T. / A.V. / SECURITY
CERAMI ASSOCIATES
1155 15TH STREET #606, WASHINGTON, DC 20005

NO.	DESCRIPTION	DATE
100%	CD - BID SET	20 DEC 2024

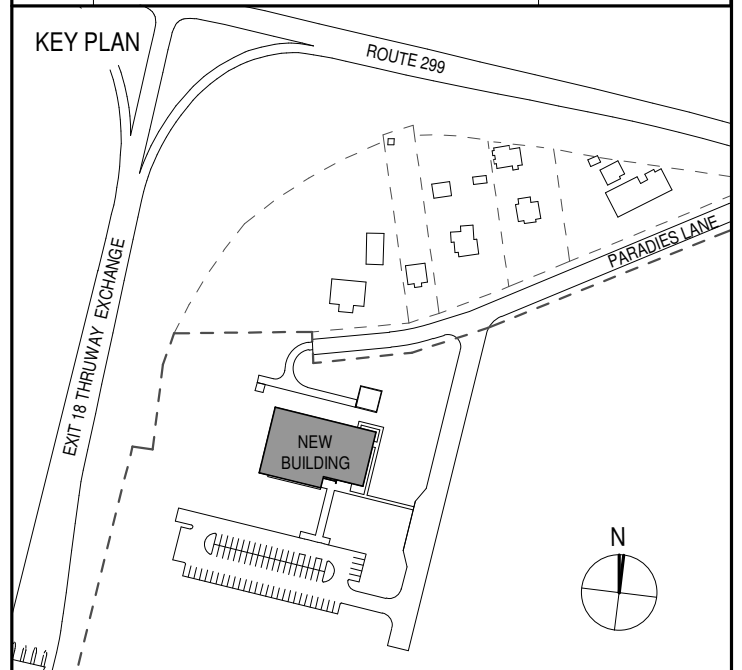

PROJECT TITLE
**ULSTER COUNTY
GOVERNMENT
OPERATIONS
CENTER**
10 PARADISE LANE
NEW PALTZ, NY 12561

PHASE
100% CDs - BID SET

DRAWING NAME
**ENLARGED
FURNITURE PLANS
& SCHEDULES 3**

DISCIPLINE LEAD DONALD HENRY, JR.

PROJECT ARCHITECT/ENGINEER

DRAWN BY UA CHECKED BY C YOUNG

UAI PROJECT NO. 2117-00 SCALE 1/4" = 1'-0"

SEAL DATE 12/20/2024



FF-103

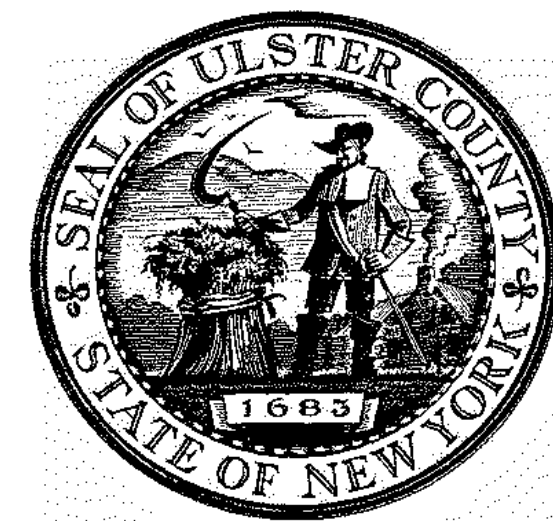
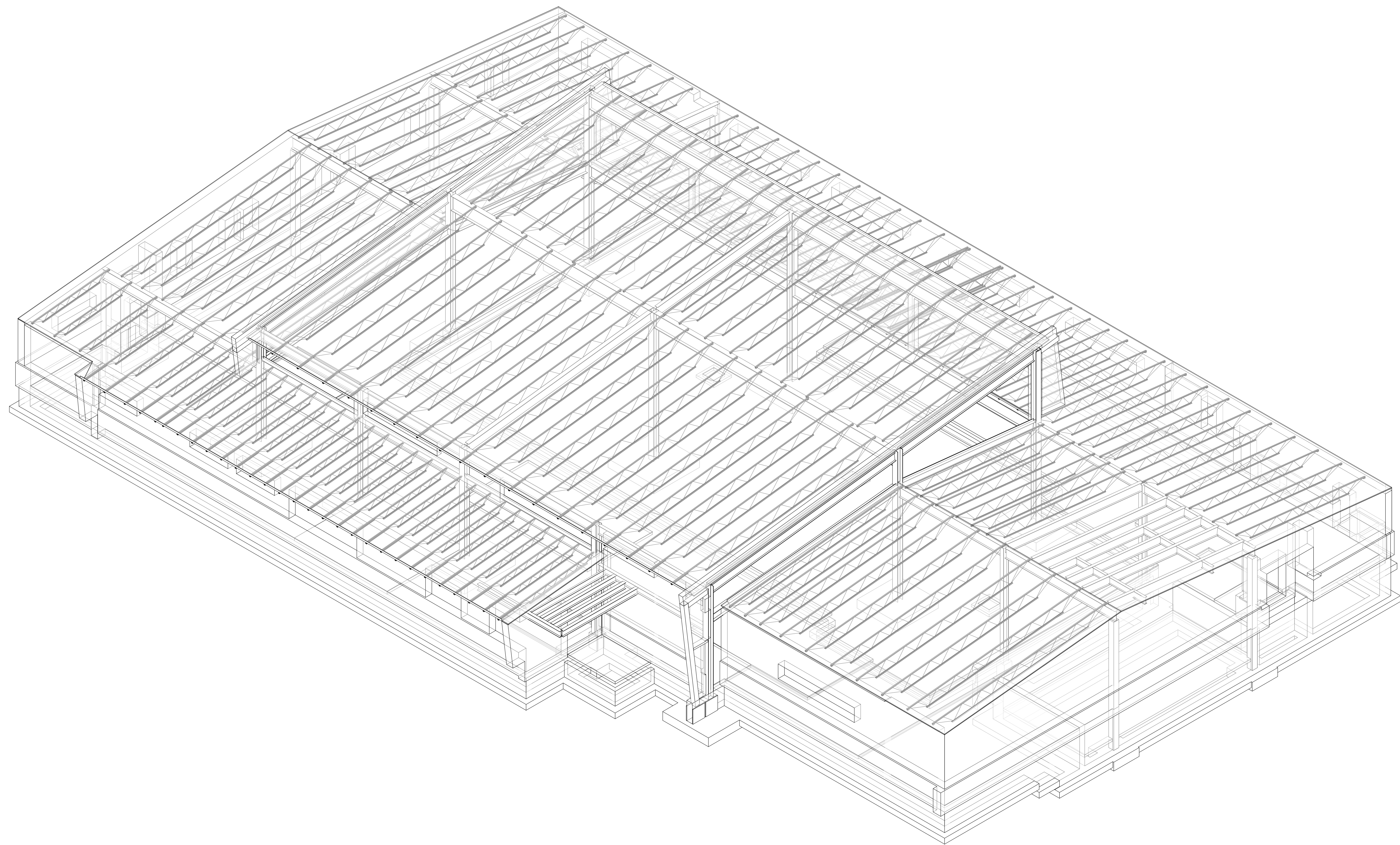

ARCHITECTS
URBAHN ARCHITECTS
 306 WEST 37TH STREET, NEW YORK, NY 10018
 www.urbahn.com • TEL: 212.239.0220 • FAX: 212.563.5621

PARTNER ARCHITECT
ALFANDRE ARCHITECTURE
 11 MAIN STREET, NEW PALTZ, NY 12561

CIVIL - STRUC - MECH - ELEC - PLMB - FP ENGINEER
GREENMAN-PEDERSEN INC.
 80 WOLF ROAD #600, ALBANY, NY 12205

I.T. / A.V. / SECURITY
CERAMI ASSOCIATES
 1155 15TH STREET #606, WASHINGTON, DC 20005

ISSUE / REVISION		
NO.	DESCRIPTION	DATE
1	100% CD - BID SET	20 DEC 2024

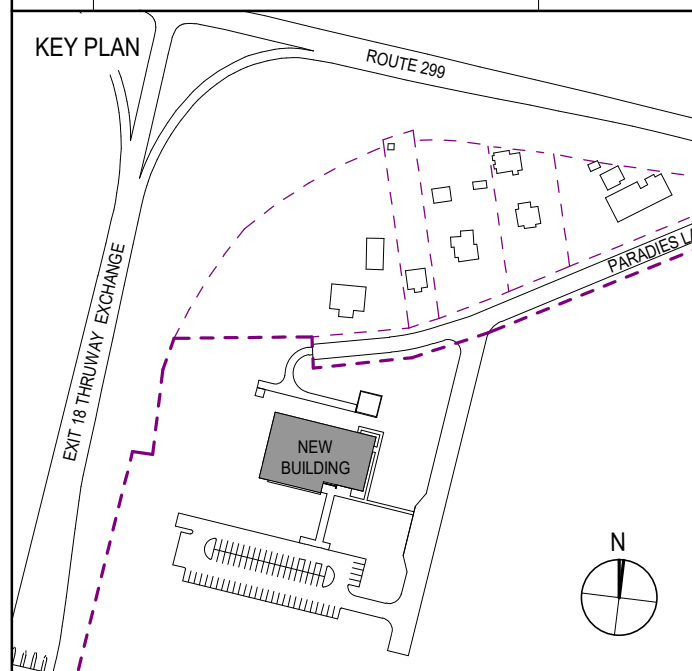

PROJECT TITLE
**ULSTER COUNTY
 GOVERNMENT
 OPERATIONS
 CENTER**
 10 PARADIES LANE
 NEW PALTZ, NY 12561

PHASE
 100% CDs - BID SET

DRAWING NAME
**STRUCTURAL
 COVER SHEET**

DISCIPLINE LEAD	J. RIZZO
PROJECT ARCHITECT/ENGINEER	P. MCFADDEN
DRAWN BY	SD
CHECKED BY	PM
UAI PROJECT NO.	2117-00
SCALE	N.T.S.
DATE	12/20/2024

S-000

STATE OF NEW YORK
 JAMES G. RIZZO
 077511
 PROFESSIONAL ENGINEER
 Expires: 08/31/26

BID NUMBER: RFB-UC24-148C
 126 OF 227

GENERAL INFORMATION:

(UNLESS OTHERWISE NOTED OR SHOWN ON PLAN, THE FOLLOWING SHALL APPLY)

- ALL WORK OF THIS CONTRACT SHALL BE PERFORMED IN ACCORDANCE WITH THE 2020 BUILDING CODE OF NEW YORK STATE, INCLUDING ALL LOCAL, STATE AND FEDERAL CODES REFERENCED BY THE BUILDING CODE OR HAVING JURISDICTION ON THE WORK OF THIS CONTRACT.
- "LOADS" INDICATED ON THIS DRAWING ARE THOSE FOR THE DESIGN OF THE BUILDING SUPERSTRUCTURE.
- DESIGN LOADS AND CRITERIA USED IN THE DESIGN OF SPECIALTY STRUCTURAL SYSTEMS (i.e. CURTAIN-WALL, STAIRS, METAL PANELS, ETC.) TO BE DETERMINED BY A THIRD PARTY ENGINEER CONTRACTED BY THE SPECIALTY STRUCTURAL SYSTEM IN ACCORDANCE WITH CODE REQUIREMENTS OF GOVERNING JURISDICTION. SPECIALTY ENGINEER IS RESPONSIBLE FOR ALL CONNECTIONS OF THESE SYSTEMS TO THE SUPERSTRUCTURE, INCLUDING, BUT NOT LIMITED TO, ENGINEERING, DETAILING, AND INSTALLATION. IF ALTERATION TO THE SUPERSTRUCTURE IS REQUIRED AS DETERMINED BY THE E.O.R., TO REINFORCE FOR HIGH CONCENTRATED FORCES APPLIED TO THE SPECIALTY SYSTEM CONNECTION, THE REINFORCEMENT AND COST SHALL BE BORNE BY THE SPECIALTY SUB-CONTRACTOR AND SHALL BE CONSIDERED A PART OF THE SPECIALTY CONNECTION.
- ALL DETAILS MARKED "TYPICAL" IN THE SET OF STRUCTURAL DRAWINGS SHALL BE APPLIED THROUGHOUT THE PROJECT AS REQUIRED TO SATISFY THE REQUIREMENTS OF THE CONSTRUCTION DOCUMENTS. THE CONTRACTOR SHALL COORDINATE REQUIREMENTS FOR QUANTITY AND LOCATION WHERE THE "TYPICAL" DETAILS APPLY.
- FAILURE ON THE PART OF THE CONTRACTOR TO REVIEW THE DRAWINGS OF OTHER DISCIPLINES (i.e. ARCHITECTURAL, MECHANICAL, ELECTRICAL, PLUMBING, ETC.) TOGETHER WITH THE FULL EXTENT OF THE PROJECT SPECIFICATIONS DOES NOT RELIEVE THEM OF THE RESPONSIBILITY TO FURNISH AND INSTALL ITEMS THAT ARE PART OF THEIR WORK AS INDICATED BY THE DRAWINGS AND SPECIFICATIONS OF OTHER TRADES. ALL STRUCTURAL TRADE CONTRACTORS AND SUB-CONTRACTORS ARE PROHIBITED FROM EXCLUDING STRUCTURAL WORK FROM THEIR CONTRACT NOT SHOWN IN THE STRUCTURAL DRAWINGS.
- CONTRACTOR SHALL COORDINATE ALL WORK WITH THE OWNER.
- THE CONTRACTOR IS RESPONSIBLE FOR PROPER FIELD FITTING AND QUANTITY OF WORK. THE CONTRACTOR SHALL TAKE FIELD MEASUREMENTS AS REQUIRED AND BE RESPONSIBLE FOR FITTING NEW CONSTRUCTION TO EXISTING CONSTRUCTION.
- THE CONTRACTOR IS RESPONSIBLE FOR A SITE INVESTIGATION PRIOR TO THE START OF WORK TO REVEAL ALL EXISTING CONDITIONS.
- IT IS THE CONTRACTOR'S RESPONSIBILITY TO EXAMINE ALL DRAWINGS AND SPECIFICATIONS AND COORDINATE ALL WORK WITHIN THE CONTRACT.
- THE CONTRACTOR SHALL PROVIDE FOR THE PROPER OFF-SITE DISPOSAL OF ALL CONSTRUCTION DEBRIS AND/OR EXCAVATED MATERIALS IN COMPLIANCE WITH LOCAL, NEW YORK STATE, AND FEDERAL LAWS AND REQUIREMENTS.
- THE CONTRACTOR SHALL REMOVE DEBRIS FROM WORK AREA AT THE END OF EACH WORK DAY.
- CARE SHALL BE TAKEN TO RETAIN NATURAL GROWTH AND PREVENT DAMAGE OUTSIDE THE LIMITS OF CONSTRUCTION AND NOT SCHEDULED FOR REMOVAL. ANY DAMAGE CAUSED TO THIS NATURAL GROWTH SHALL BE RESTORED AT THE EXPENSE OF THE CONTRACTOR AS ORDERED BY THE OWNER.
- THE CONTRACTOR SHALL TAKE EVERY PRECAUTION TO AVOID DAMAGING EXISTING PAVEMENTS, ROADWAYS, LANDSCAPING, CURBS AND SIDEWALKS WHEN IT IS NECESSARY FOR THE CONTRACTOR TO MOVE THEIR EQUIPMENT. THE CONTRACTOR SHALL OBSERVE ALL OF THE RULES, REGULATIONS AND DIRECTIONS OF THE LOCAL MUNICIPALITIES, STATE AND FEDERAL AGENCIES RELATIVE TO SUCH HANDLING OF EQUIPMENT AND TAKE SUCH PROTECTIVE MEASURES AS MAY BE ORDERED BY THE OWNER. THE CONTRACTOR SHALL REPAIR ANY DAMAGED MATERIALS TO THE APPROVAL OF THE OWNER AT NO ADDITIONAL COST.
- THE CONTRACTOR SHALL IDENTIFY, LOCATE AND PROTECT EXISTING ELECTRICAL, FIBER, SECURITY AND TELECOMMUNICATION INFRASTRUCTURE FROM DAMAGE DURING CONSTRUCTION OPERATIONS AND ALLOW EQUIPMENT TO REMAIN OPERABLE.
- THE CONTRACTOR SHALL TAKE CARE NOT TO DISTURB EXISTING UTILITIES WITHIN THE PROJECT LIMITS. WHERE WORK AFFECTS OR IS AFFECTED BY EXISTING UTILITIES, THE WORK SHALL NOT COMMENCE PRIOR TO CONTACTING THE AFFECTED UTILITY COMPANY/COMPANIES IN ORDER TO COORDINATE THE WORK.
- IN THE EVENT THAT THE CONTRACTOR DAMAGES ANY EXISTING UTILITY SERVICE CAUSING AN INTERRUPTION IN SAID SERVICE, THE CONTRACTOR SHALL IMMEDIATELY COMMENCE WORK TO RESTORE SERVICE AND MAY NOT CEASE THEIR WORK OPERATION UNTIL SERVICE IS RESTORED. THE COST ASSOCIATED WITH REPAIRING AN EXISTING UTILITY SHALL BE BORNE ENTIRELY BY THE CONTRACTOR.
- IF THE OWNER NOTIFIES THE CONTRACTOR OF ANY HAZARDOUS CONSTRUCTION PRACTICES, ALL OPERATIONS IN THE AFFECTED AREA SHALL BE DISCONTINUED AND IMMEDIATE ACTIONS SHALL BE TAKEN TO CORRECT THE SITUATION TO THE SATISFACTION OF THE OWNER BEFORE WORK IS RESUMED.

SITE PREPARATION GENERAL NOTES:

(UNLESS OTHERWISE NOTED OR SHOWN ON PLAN, THE FOLLOWING SHALL APPLY)

- SOIL PREPARATION TO BE PERFORMED IN ACCORDANCE WITH THE REQUIREMENTS OF "GEOTECHNICAL ENGINEERING INVESTIGATION REPORT" PREPARED BY GIFFORD ENGINEERING DATED NOVEMBER 2023.
- PROOF ROLLING OF THE EXPOSED SUBGRADE TO REVEAL ANY POCKETS OR AREAS OF UNSUITABLE MATERIALS SHALL BE OVERSEEN BY THE OWNER'S GEOTECHNICAL ENGINEER WHO WILL DIRECT THE EXCAVATION AND REPLACEMENT OF UNSUITABLE SOILS. THE CONTRACTOR SHALL NOTIFY THE OWNER / OWNER'S REPRESENTATIVE A MINIMUM OF 48 HOURS PRIOR TO PROOF ROLLING OPERATIONS FOR COORDINATION. PROOF ROLLING SHALL NOT COMMENCE WITHOUT THE GEOTECHNICAL ENGINEER BEING ON SITE.
- ALL CONTROLLED FILL MATERIAL SHALL BE AS SHOWN IN THE GRADATION TABLE. SELECT APPROPRIATE SOILS BASED UPON CALLOUTS IN DOCUMENTS AND AS DIRECTED BY THE OWNER'S GEOTECHNICAL ENGINEER.
- PROVIDE FIELD DENSITY TESTS FOR EACH 3,000 S.F. OF BUILDING AREA FOR EACH LIFT OF CONTROLLED FILL.

FOUNDATION GENERAL NOTES:

(UNLESS OTHERWISE NOTED OR SHOWN ON PLAN, THE FOLLOWING SHALL APPLY)

- FOUNDATIONS FOR THIS PROJECT CONSIST OF SPREAD AND STRIP FOOTINGS DESIGNED TO BEAR ON STRUCTURAL FILL OR UNDISTURBED VIRGIN SOIL HAVING AN ALLOWABLE BEARING CAPACITY OF 3,000 PSF AND A SUBGRADE MODULUS OF 200 PSI, IN ACCORDANCE WITH THE REQUIREMENTS OF GEOTECHNICAL REPORT PREPARED BY GIFFORD ENGINEERING DATED NOVEMBER 2023. A LICENSED GEOTECHNICAL ENGINEER, PROVIDED BY THE OWNER, SHALL INSPECT AND VERIFY CAPACITY OF FOOTING SUBGRADE PRIOR TO PLACING FOOTING.
- ANY EXISTING FOUNDATIONS ENCOUNTERED DURING CONSTRUCTION OF THE PROPOSED FOUNDATION(S) SHALL BE BROUGHT TO THE ATTENTION OF THE ENGINEER. WITH APPROVAL FROM THE ENGINEER, THE EXISTING FOUNDATION(S) SHALL BE REMOVED FROM THE NEW FOOTING AREA AND THE EXCAVATION BACKFILLED IN COMPACTED LIFTS, IN ACCORDANCE WITH NOTE 3.
- STRUCTURAL FILL TO BE PLACED IN 12" LAYERS WHERE HEAVY VIBRATORY EQUIPMENT IS USED AND 6" LIFTS WHERE HAND OPERATED EQUIPMENT IS REQUIRED. EACH LIFT SHALL BE COMPACTED TO 95% MAXIMUM DRY DENSITY THROUGH THE MODIFIED PROCTOR COMPACTION TEST, IN ACCORDANCE WITH ASTM D-1557.
- FOUNDATION EXCAVATIONS SHALL BE INSPECTED BY THE OWNER'S GEOTECHNICAL ENGINEER PRIOR TO CONCRETE PLACEMENT.
- EXCAVATIONS SHALL BE KEPT DRY BY PUMPING UNTIL UNDERGROUND CONSTRUCTION IS COMPLETE.
- LOOSENEED BEARING SOILS SHALL BE RECOMPACTED WITH A SMALL VIBRATORY PLATE COMPACTOR PRIOR TO PLACEMENT OF REINFORCING BARS.
- SLOPING OF ALL EXCAVATIONS TO BE PERFORMED IN ACCORDANCE WITH THE SLOPING AND BENCHING REQUIREMENTS OF OSHA, CALLED OUT BY THESE DRAWINGS OR AS SPECIFIED BY A GEOTECHNICAL ENGINEER. FLATTER SLOPES THAN THOSE DICTATED MAY BE REQUIRED DEPENDING ON SOIL CONDITIONS ENCOUNTERED AND OTHER EXTERNAL FACTORS.
- BACKFILL SHALL BE BROUGHT UP EQUALLY ON BOTH SIDES OF FOUNDATION WALLS AND GRADE BEAMS UNTIL THE FINAL ELEVATION IS ACHIEVED. VARIATIONS SHALL NOT EXCEED 2'-0" BETWEEN BACKFILL ELEVATIONS ON EITHER SIDE WITHOUT ENGINEER'S APPROVAL.
- IF ANY SOFT SOIL OR WATER IS ENCOUNTERED AT THE FOOTING SUBGRADE, THE FOOTING AREA SHALL BE OVER EXCAVATED TO A MIN. OF 6-12 INCHES AND INSPECTED BY THE OWNER'S GEOTECHNICAL ENGINEER. THE OVER EXCAVATION SHALL THEN BE REPLACED WITH 3/4" CLEAN CRUSHED STONE FILL OR AS SPECIFIED BY THE OWNER'S GEOTECHNICAL ENGINEER. ALTERNATIVELY, SOFTENED OR OTHERWISE UNSUITABLE BEARING MATERIALS SHALL BE REMOVED AND REPLACED WITH STRUCTURAL FILL OR WITH LEAN CONCRETE (2,000 PSI).

GRADATION TABLES

SELECT FILL		
SEIVE SIZE	SEIVE OPENING (MM)	PERCENT PASSING
4 IN	101.6	100
No. 40	0.425	0 - 70
No. 200	0.075	0 - 15

ITEM B-12		
SEIVE SIZE	SEIVE OPENING (MM)	PERCENT PASSING
1 - 1/2 IN	38.1	100
1 IN	25.4	95 - 100
1/2 IN	12.7	45 - 60
1/4 IN	6.35	0 - 15

NO. 2 COARSE AGGREGATE		
SEIVE SIZE	SEIVE OPENING (MM)	PERCENT PASSING
1 - 1/2 IN	38.1	100
1 IN	25.4	90 - 100
1/2 IN	12.7	0 - 15

SUBBASE TYPE 2		
SEIVE SIZE	SEIVE OPENING (MM)	PERCENT PASSING
2 IN	50.8	100
1/4 IN	6.35	25 - 60
NO. 40	0.425	5 - 40
NO. 200	0.075	0 - 10

SELECT GRANULAR MATERIAL		
SEIVE SIZE	SEIVE OPENING (MM)	PERCENT PASSING
2 IN	50.8	100
1/4 IN	6.35	30 - 65
NO. 40	0.425	5 - 40
NO. 200	0.075	0 - 10

STRUCTURAL ABBREVIATIONS:

@	AT	EW	EACH WAY	NTS	NOT TO SCALE
ALT	ALTERNATE	EXST	EXISTING	OC	ON CENTER
APPROX	APPROXIMATELY	EXT	EXTERIOR	PLT	PLATE
ARCH	ARCHITECT	FD	FLOOR DRAIN	PSF	POUNDS PER SQUARE FOOT
BLDG	BUILDING	FIN	FINISHED	PSI	POUNDS PER SQUARE INCH
BP	BASE PLATE	FS	FOOTING STEP	RD	ROOF DRAIN
BO	BOTTOM OF	FTG	FOOT/FEET	REINF	REINFORCEMENT/REINFORCED
BOT	BOTTOM	FTG	FOOTING	REQ'D	REQUIRED
BW	BOTH WAYS	GALV	GALVANIZED	SC	SLIP CRITICAL
C & C	COMPONENTS & CLADDING	HOR, HORIZ	HORIZONTAL	SCHED	SCHEDULE
CFMF	COLD-FORMED METAL FRAMING	HP	HIGH POINT	SF	SQUARE FEET
CL	CENTERLINE	HT	HEIGHT	SIM	SIMILAR
CJ	CONTROL JOINT	IN	INCHES	SOG	SLAB ON GRADE
CJP	COMPLETE JOINT PENETRATION WELD	INFO	INFORMATION	SP	SPACING
CLR	CLEARANCE/CLEAR	INSUL	INSULATION	STL	STEEL
CMU	CONCRETE MASONRY UNIT	JT	JOINT	T&B	TOP AND BOTTOM
COL	COLUMN	LBS	POUNDS	THK	THICK
CONC	CONCRETE	LLH	LONG LEG HORIZONTAL	T.O.	TOP OF
CONN	CONNECTION	LLV	LONG LEG VERTICAL	T.O.F.	TOP OF FOOTING
CONT	CONTINUOUS/CONTINUATION	LP	LOW POINT	T.O.P.	TOP OF PIER
COORD	COORDINATE	MAX	MAXIMUM	TOS	TOP OF STEEL/SLAB
C & C	COMPONENTS AND CLADDING	MC	MOMENT CONNECTION	T.O.W.	TOP OF WALL
DIA, Ø	DIAMETER	MECH	MECHANICAL	TYP	TYPICAL
DWG	DRAWING	MEP	MECHANICAL, ELECTRICAL, PLUMBING	UNO	UNLESS NOTED OTHERWISE
EA	EACH	MFR	MANUFACTURER	VERT	VERTICAL
EF	EACH FACE	MID	MIDDLE	W	WITH
EL, ELEV	ELEVATION	MIN	MINIMUM	WWR	WELDED WIRE REINFORCEMENT
EOR	ENGINEER OF RECORD	MTL	METAL	YD/YDS	YARD/YARDS
EQ	EQUAL/EQUALLY	NO, #	NUMBER		

LEGEND

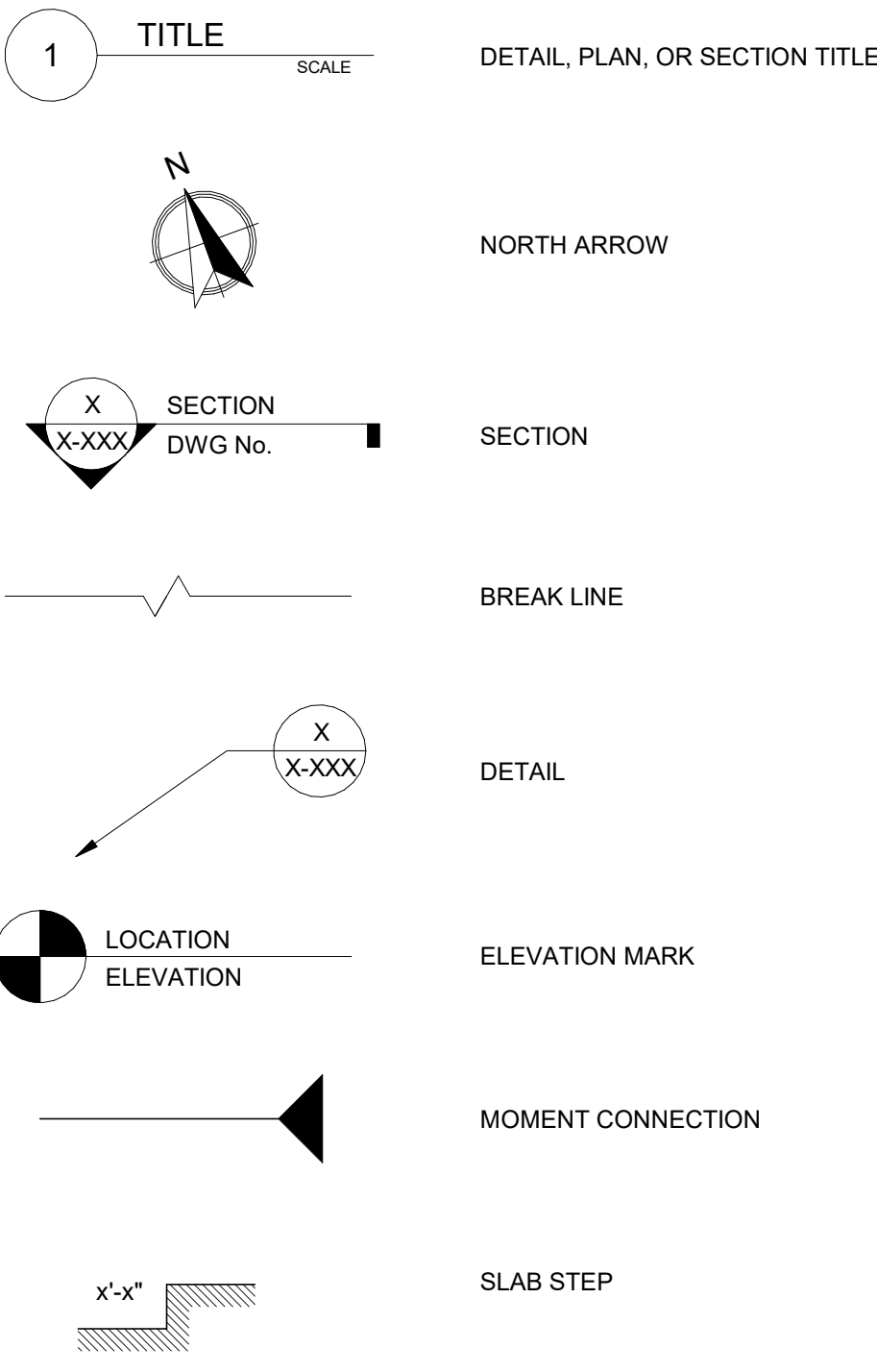

PATTERNS (UNLESS NOTED ON DWG):

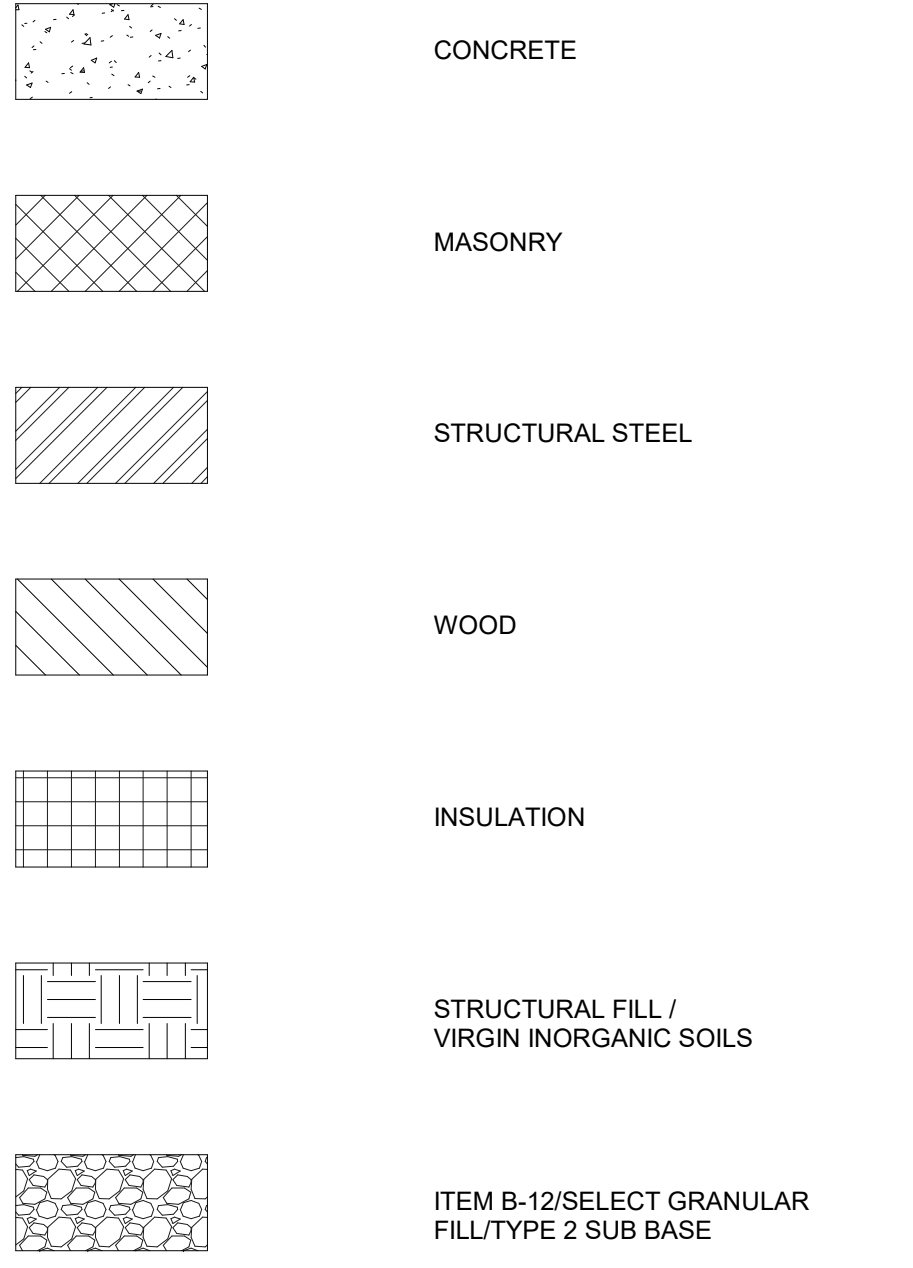

STRUCTURAL DESIGN			
DESIGN LOADS:			
IMPORTANCE FACTORS (BC1604.5):		WIND LOADS (BC1609):	
RISK CATEGORY	IV	WIND SPEED (3 SEC.)	125 mph
SNOW (Is)	1.2	WIND SPEED (V _{ref})	97 mph
SEISMIC (Ie)	1.5	EXPOSURE CATEGORY	B
		INTERNAL PRESSURE	+/- 0.18
DEAD LOADS (BC1606):		COMPONENTS & CLADDING - ROOF (S-003)	
ROOF	27 psf	COMPONENTS & CLADDING - WALLS (S-004)	
PHOTOVOLTAIC PANEL SYSTEM	8 psf		
WALL	150 psf	SEISMIC REQUIREMENTS* (BC1613):	
		SITE CLASS	D
LIVE LOADS (BC1607):		SPECTRAL RESPONSE COEFFICIENTS:	
FLOOR	100 psf	S _s	0.186 g
ROOF	20 psf	S ₁	0.054 g
		S ₀₅	0.198 g
		S ₀₁	0.086 g
SNOW LOADS (BC1608):		SEISMIC DESIGN CATEGORY:	
GROUND SNOW LOAD (P _g) (NYS BLDG.)	40 psf		C
EXPOSURE FACTOR (C _e)	1.0	SEISMIC FORCE RESISTING SYSTEM:	
THERMAL FACTOR (C _t)	1.2	STEEL SYSTEMS NOT SPECIFICALLY	
SLOPE FACTOR (C _s)	1.0	DETAILED FOR SEISMIC RESISTANCE	
A - FLAT ROOF SNOW LOAD (P _f)	40.3 psf	DESIGN BASE SHEAR	119.9 kips
B - UNBALANCED ROOF SNOW LOAD	59.6 psf	RESPONSE COEFFICIENT (C _s)	0.093
C - ROOF DRIFT SNOW LOAD	109.7 psf	RESPONSE FACTOR (R)	3.0
D - ROOF SLIDING SNOW LOAD	119 psf		
		ANALYSIS PROCEDURE:	
		EQUIVALENT LATERAL FORCE	
RAIN LOADS (BC1611):			
RAIN INTENSITY (i) (100 YR RECURRENT FOR 60 MIN.)	2.57	IN/HR	

* SEE SEISMIC PARTITION NOTES BELOW

LEGEND:

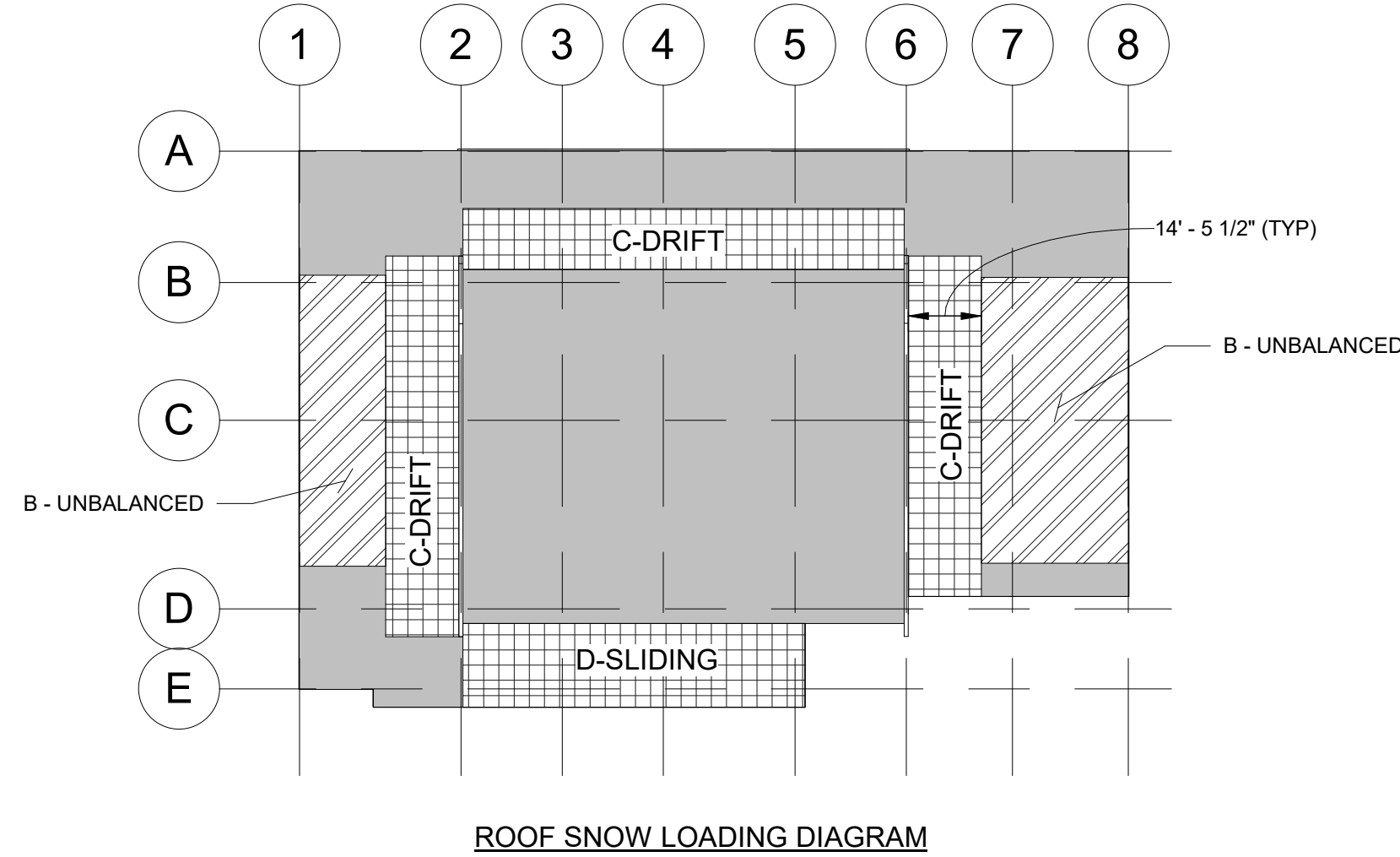

SEISMIC PARTITION NOTES:

- ARCHITECTURAL AND MEP COMPONENTS ARE TO BE DESIGNED AND ATTACHED TO THE STRUCTURE IN ACCORDANCE WITH ASCE 7-16 CHAPTER 13.
- WALLS SHALL BE DESIGNED WITH SEISMIC LOADS IN ACCORDANCE WITH ASCE 7-16 CHAPTER 13 INCLUDING THOSE INDUCED BY THE ATTACHED COMPONENTS.
 - MONITORS, DISPLAYS AND VIDEOWALLS ARE CONSIDERED ESSENTIAL TO THE BUILDING'S FUNCTION.
 - CFMF WALLS AND SOFFITS SUPPORTING THESE COMPONENTS ARE TO BE DESIGNED BY THE CFMF ENGINEER INCLUDING SEISMIC LOADS FROM THE COMPONENTS.
 - IMPORTANCE FACTOR: I_p = 1.5 ASSIGNED TO THE WALL AND ATTACHED COMPONENTS.
 - COMPONENTS SHALL BE ATTACHED TO THE CFMF WALL IN ACCORDANCE WITH ASCE 7-16 13.4.
 - REACTIONS OF WALLS AND SOFFITS ARE TO BE RESOLVED AT ANCHORAGE TO FOUNDATION AND TO ROOF DIAPHRAGM VIA COLD FORMED MEMBERS.
 - EACH DISPLAY IS ASSUMED TO WEIGH 250 LBS. CONTRACTOR SHALL CONFIRM WEIGHTS WITH APPROVED DISPLAY SUBMITTALS PRIOR TO DESIGN.

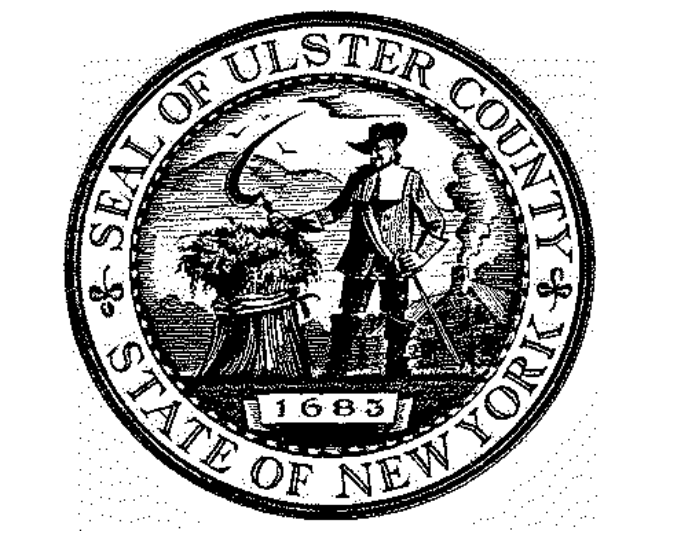

ARCHITECTS
URBAHN ARCHITECTS
306 WEST 37TH STREET, NEW YORK, NY 10018
www.urbahn.com • TEL: 212.239.0220 • FAX: 212.963.5621

PARTNER ARCHITECT
ALFANDRE ARCHITECTURE
11 MAIN STREET, NEW PALTZ, NY 12561

CIVIL - STRUC - MECH - ELEC - PLMB - FP ENGINEER
GREENMAN-PEDERSEN INC.
80 WOLF ROAD #600, ALBANY, NY 12205

I.T. / A.V. / SECURITY
CERAMI ASSOCIATES
1155 15TH STREET #606, WASHINGTON, DC 20005

NO.	DESCRIPTION	DATE
1	100% CD - BID SET	20 DEC 2024

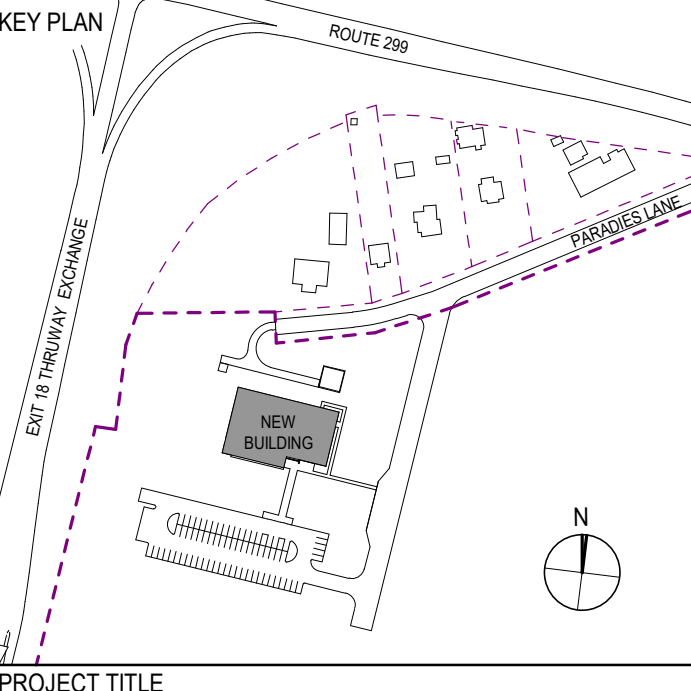

ULSTER COUNTY
GOVERNMENT OPERATIONS CENTER
10 PARADIES LANE
NEW PALTZ, NY 12561

PHASE
100% CDs - BID SET

DRAWING NAME
GENERAL NOTES

DISCIPLINE LEAD	J. RIZZO
PROJECT ARCHITECT/ENGINEER	P. MCFADDEN
DRAWN BY	SD17
CHECKED BY	PM
UAI PROJECT NO.	2117-00
SCALE	As indicated
DATE	12/20/2024
S-001	
NO. NUMBER	RFB-UC24-148C
Expires: 08/31/26	

Check if Required	INSPECTION AND TESTING	Continued	Remarks	REFERENCE STANDARD	BCNYS REFERENCE	SPEC SECTION	COMMENTS
<input checked="" type="checkbox"/>	A. Steel Construction Follow specifications found in reference standards.						
<input checked="" type="checkbox"/>	1. Structural Steel			AISC 360 Chapter N	1705.2.1		In addition to the requirements of AISC 360 Chapter N, there shall be continuous inspection of member placement.
<input checked="" type="checkbox"/>	2. Cold-formed Steel Deck			AISC 360 Table NS-4.1	SDI QA/QC		
<input checked="" type="checkbox"/>	3. Installation of Open Web Steel Joists and Joist Girders				1705.2.3		
<input checked="" type="checkbox"/>	a. End Connections- Welding or Bolted	<input checked="" type="checkbox"/>		SJI Specifications listed in Section 2207.1 of the BCNYS	1705.2.3, 2207.1		
<input checked="" type="checkbox"/>	b. Bridging - Horizontal or Diagonal				1705.2.3, 2207.1		
<input checked="" type="checkbox"/>	1. Standard Bracing	<input checked="" type="checkbox"/>		SJI Specifications listed in Section 2207.1 of the BCNYS	1705.2.3, 2207.1		
<input checked="" type="checkbox"/>	2. Bridging That Differs from the SJI Specifications Listed in Section 2207.1				1705.2.3, 2207.1		
<input checked="" type="checkbox"/>	4. Cold-formed steel trusses spanning 60 feet or greater				1705.2.4		
<input checked="" type="checkbox"/>	a. Verify installation of temporary restraint and bracing	<input checked="" type="checkbox"/>		Approved Truss Submittal Package	1705.2.4		
<input checked="" type="checkbox"/>	b. Verify installation of permanent restraint and bracing	<input checked="" type="checkbox"/>		Approved Truss Submittal Package	1705.2.4		
<input checked="" type="checkbox"/>	B. Concrete Construction						
<input checked="" type="checkbox"/>	1. Inspection of reinforcement, including prestressing tendons, and verify placement.	<input checked="" type="checkbox"/>		ACI 318: Ch. 20, 25.2, 25.3, 26.6.1-26.6.3	1705.3, 1908.4		
<input checked="" type="checkbox"/>	2. Reinforcing bar welding						
<input checked="" type="checkbox"/>	a. Verify weldability of reinforcing bars other than ASTM A706	<input checked="" type="checkbox"/>		AWS D1.4; ACI 318: 28.6.	1705.3		
<input checked="" type="checkbox"/>	b. Inspect single-pass fillet weld, maximum 5/16"	<input checked="" type="checkbox"/>			1705.3		
<input checked="" type="checkbox"/>	c. Inspect all other welds	<input checked="" type="checkbox"/>			1705.3		
<input checked="" type="checkbox"/>	3. Inspect anchors cast in concrete	<input checked="" type="checkbox"/>		ACI 318: 17.8.2	1705.3		
<input checked="" type="checkbox"/>	4. Inspect anchors post-installed in hardened concrete members.						
<input checked="" type="checkbox"/>	a. Adhesive anchors installed in horizontal or upwardly inclined orientations to resist sustained tension loads.	<input checked="" type="checkbox"/>		ACI 318: 17.8.2.4	1705.3		
<input checked="" type="checkbox"/>	b. Mechanical anchors and adhesive anchors not defined in 4.a.	<input checked="" type="checkbox"/>		ACI 318: 17.8.2	1705.3		
<input checked="" type="checkbox"/>	5. Verify use of required design mix.	<input checked="" type="checkbox"/>		ACI 318: Ch. 19, 26.4.3, 26.4.4	1705.3, 1904.1, 1904.2, 1908.2, 1908.3		
<input checked="" type="checkbox"/>	6. Prior to concrete placement, fabricate specimens for strength tests, perform slump and air content tests, and determine the temperature of the concrete.	<input checked="" type="checkbox"/>		ASTM C 172, C 31; ACI 318: 26.5, 26.12	1705.3, 1908.10		
<input checked="" type="checkbox"/>	7. Inspect concrete and shotcrete placement for proper application techniques.	<input checked="" type="checkbox"/>		ACI 318: 26.5	1705.3, 1908.6, 1908.7, 1908.8		
<input checked="" type="checkbox"/>	8. Verify maintenance of specified curing temperature and techniques.	<input checked="" type="checkbox"/>		ACI 318: 26.5.3-26.5.5	1705.3, 1908.9		
<input checked="" type="checkbox"/>	9. Inspect prestressed concrete.						
<input checked="" type="checkbox"/>	a. Application of prestressing forces.	<input checked="" type="checkbox"/>		ACI 318: 26.10	1705.3		
<input checked="" type="checkbox"/>	b. Grouting of bonded prestressing tendons	<input checked="" type="checkbox"/>		ACI 318: 26.10	1705.3		
<input checked="" type="checkbox"/>	10. Inspect erection of precast concrete members.	<input checked="" type="checkbox"/>		ACI 318: Ch. 26.9	1705.3		
<input checked="" type="checkbox"/>	11. Verification of in-situ concrete strength prior to stressing of tendons and prior to removal of shores and forms from beams and structural slabs.	<input checked="" type="checkbox"/>		ACI 318: 26.11.2	1705.3		
<input checked="" type="checkbox"/>	12. Inspect formwork for shape, location and dimensions of the concrete member being formed.	<input checked="" type="checkbox"/>		ACI 318: 26.11.1.2(b)	1705.3		
<input checked="" type="checkbox"/>	C. Masonry Construction Follow specifications found in reference standards.						
<input checked="" type="checkbox"/>	1. Quality Assurance Level			TMS 402/ACI 530/ASCE 5 and TMS 602/ACI 530.1/ASCE 6	1705.4		
<input checked="" type="checkbox"/>	a. Level A			TMS 402/ACI 530/ASCE 5 Table 3.1.1 and TMS 602/ACI 530.1/ASCE 6 Table 3	1705.4		
<input checked="" type="checkbox"/>	b. Level B			TMS 402/ACI 530/ASCE 5 Table 3.1.2 and TMS 602/ACI 530.1/ASCE 6 Table 4	1705.4		
<input checked="" type="checkbox"/>	c. Level C			TMS 402/ACI 530/ASCE 5 Table 3.1.3 and TMS 602/ACI 530.1/ASCE 6 Table 5	1705.4		
<input checked="" type="checkbox"/>	2. Inspect and test empirically designed masonry, glass unit masonry, and masonry veneer in Risk Category IV when designed in accordance with Sections 2109, 2110, or Chapter 14, respectively.	<input checked="" type="checkbox"/>		TMS 402/ACI 530/ASCE 5, Level B Quality Assurance	1705.4.1		
<input checked="" type="checkbox"/>	3. Inspect and test vertical masonry foundation elements.	<input checked="" type="checkbox"/>		TMS 402/ACI 530/ASCE 5 and TMS 602/ACI 530.1/ASCE 6	1705.4		
<input checked="" type="checkbox"/>	D. Wood Construction						
<input checked="" type="checkbox"/>	1. Fabrication of wood structural elements and assemblies.				1705.5, 1704.2.5		
<input checked="" type="checkbox"/>	a. Inspect prefabricated wood structural elements and assemblies.	<input checked="" type="checkbox"/>			1705.5, 1704.2.5		
<input checked="" type="checkbox"/>	b. Verify panel sheathing, panel grade, panel thickness at high-load wood diaphragms. Additionally, verify nominal size of framing members at adjoining panel edges and fasteners size and spacing.	<input checked="" type="checkbox"/>			1705.5, 1704.2, 2306.2		
<input checked="" type="checkbox"/>	2. On site inspection						
<input checked="" type="checkbox"/>	a. Verify species and grade of structural members	<input checked="" type="checkbox"/>					
<input checked="" type="checkbox"/>	b. Verify size and location of structural members	<input checked="" type="checkbox"/>					
<input checked="" type="checkbox"/>	c. Verify hardware for connections	<input checked="" type="checkbox"/>					
<input checked="" type="checkbox"/>	3. Verify temporary and permanent bracing/restraint at metal-plate-connected wood trusses greater than 60 feet in length.	<input checked="" type="checkbox"/>		Approved Truss Submittal Package	1705.5		
<input checked="" type="checkbox"/>	E. Soils						
<input checked="" type="checkbox"/>	1. Verify materials below shallow foundations are adequate to achieve the design bearing capacity.	<input checked="" type="checkbox"/>			1705.6		
<input checked="" type="checkbox"/>	2. Verify excavations are extended to proper depth and have reached proper material.	<input checked="" type="checkbox"/>			1705.6		
<input checked="" type="checkbox"/>	3. Perform classification and testing of compacted fill materials.	<input checked="" type="checkbox"/>			1705.6		
<input checked="" type="checkbox"/>	4. Verify use of proper materials, density and lift thicknesses during placement and compaction of compacted fill.	<input checked="" type="checkbox"/>			1705.6		
<input checked="" type="checkbox"/>	5. Prior to placement of compacted fill, inspect subgrade and verify that site has been prepared properly.	<input checked="" type="checkbox"/>			1705.6		

Check if Required	INSPECTION AND TESTING	Continued	Remarks	REFERENCE STANDARD	BCNYS REFERENCE	SPEC SECTION	COMMENTS
<input checked="" type="checkbox"/>	F. Driven Deep Foundations						
<input checked="" type="checkbox"/>	1. Verify element materials, sizes and lengths comply with the requirements.	<input checked="" type="checkbox"/>			1705.7, 1810.3.2		
<input checked="" type="checkbox"/>	2. Determine capacities of test elements and conduct additional load tests, as required.	<input checked="" type="checkbox"/>			1705.7, 1810.3.3.1.2, 1810.3.3.1.3		
<input checked="" type="checkbox"/>	3. Inspect driving operations and maintain complete and accurate records for each element.	<input checked="" type="checkbox"/>			1705.7		
<input checked="" type="checkbox"/>	4. Verify placement locations and plumbness, confirm type and size of hammer, record number of blows per foot of penetration, determine required penetrations to achieve design capacity, record tip and butt elevations and document any damage to the foundation element.	<input checked="" type="checkbox"/>			1705.7		
<input checked="" type="checkbox"/>	5. For steel elements, perform additional inspections in accordance with Section 1705.2.	<input checked="" type="checkbox"/>			1705.7		
<input checked="" type="checkbox"/>	6. For concrete elements and concrete-filled elements, perform tests and additional inspections in accordance with Section 1705.3.	<input checked="" type="checkbox"/>			1705.7		
<input checked="" type="checkbox"/>	7. For specialty elements, perform additional inspections as determined by the registered design professional in responsible charge.	<input checked="" type="checkbox"/>			1705.7		
<input checked="" type="checkbox"/>	G. Cast-in-Place Deep Foundations						
<input checked="" type="checkbox"/>	1. Inspect drilling operations and maintain complete and accurate records for each element.	<input checked="" type="checkbox"/>			1705.8		
<input checked="" type="checkbox"/>	2. Verify placement locations and plumbness, confirm element diameters, bell diameters (if applicable), lengths, embedment into bedrock (if applicable) and adequate end bearing strata capacity. Record concrete and grout volumes.	<input checked="" type="checkbox"/>			1705.8		
<input checked="" type="checkbox"/>	3. For concrete elements, perform tests and additional special inspections in accordance with Section 1705.3.	<input checked="" type="checkbox"/>			1705.8		
<input checked="" type="checkbox"/>	H. Helical Pile Foundations						
<input checked="" type="checkbox"/>	1. Record information on installation equipment, pile dimensions, tip elevations, final depth, final installation torque, and other pertinent installation data as required by the Registered Design Professional in Responsible Charge.	<input checked="" type="checkbox"/>			1705.9		
<input checked="" type="checkbox"/>	I. Inspection of Fabricated Items						
<input checked="" type="checkbox"/>	J. Special Inspections for Wind Resistance						
<input checked="" type="checkbox"/>	1. Structural Wood				1705.11.1		
<input checked="" type="checkbox"/>	a. Inspect field gluing operations of elements of the main windforce-resisting system.	<input checked="" type="checkbox"/>			1705.11.1		
<input checked="" type="checkbox"/>	b. Inspect nailing, bolting, anchoring, and other fastening of elements of the main windforce-resisting system, including wood shear walls, wood diaphragms, drag struts, braces, and hold-downs.	<input checked="" type="checkbox"/>			1705.11.1		
<input checked="" type="checkbox"/>	2. Cold-Formed Steel light-frame construction				1705.11.2		
<input checked="" type="checkbox"/>	a. Inspect welding operations of the main windforce-resisting system.	<input checked="" type="checkbox"/>			1705.11.2		
<input checked="" type="checkbox"/>	b. Inspect screw attachment, bolting, anchoring, and other fastening of elements of the main windforce-resisting system, including shear walls, braces, diaphragms, collectors, and hold-downs.	<input checked="" type="checkbox"/>			1705.11.2		
<input checked="" type="checkbox"/>	3. Wind-Resisting Components				1705.11.3		
<input checked="" type="checkbox"/>	a. Inspect roof covering, roof deck, and roof framing connections.	<input checked="" type="checkbox"/>			1705.11.3		
<input checked="" type="checkbox"/>	b. Inspect exterior wall coverings and wall connections to roof and floor diaphragms and framing.	<input checked="" type="checkbox"/>			1705.11.3		
<input checked="" type="checkbox"/>	K. Special Inspections for Seismic Resistance Applicable to specific structures, systems, and components.				1705.12		Building is exempt from special inspections for seismic as per 1705.12 (2). Force resisting system is reinforced masonry, SDS does not exceed 0.5, and building height is <25'.
<input checked="" type="checkbox"/>	1. Structural steel			AISC 341	1705.12.1		
<input checked="" type="checkbox"/>	2. Structural wood				1705.12.2		
<input checked="" type="checkbox"/>	3. Cold-formed steel framing				1705.12.3		
<input checked="" type="checkbox"/>	4. Designated Seismic Systems				1705.12.4		
<input checked="" type="checkbox"/>	5. Architectural components.				1705.12.5		
<input checked="" type="checkbox"/>	6. Mechanical and electrical components.				1705.12.6		
<input checked="" type="checkbox"/>	7. Storage racks and access floors.				1705.12.7		
<input checked="" type="checkbox"/>	8. Seismic isolation system.				1705.12.8		
<input checked="" type="checkbox"/>	9. Cold-formed steel special bolted moment frame.				1705.12.9		
<input checked="" type="checkbox"/>	L. Structural Testing for Seismic Resistance Applicable to specific structures, systems, and components.				1705.13, 1704.2		
<input checked="" type="checkbox"/>	1. Structural steel			AISC 341	1705.13.1		
<input checked="" type="checkbox"/>	a. Seismic force-resisting systems			AISC 341	1705.13.1.1		
<input checked="" type="checkbox"/>	b. Structural steel elements			AISC 341	1705.13.1.2		
<input checked="" type="checkbox"/>	2. Nonstructural components			ASCE 7 Section 13.2.1	1705.13.2, 1704.5		
<input checked="" type="checkbox"/>	3. Designated seismic system			ASCE 7 Section 13.2.2	1705.13.3, 1704.5		
<input checked="" type="checkbox"/>	4. Seismic isolation system			ASCE 7 Section 17.8	1705.13.4		
<input checked="" type="checkbox"/>	M. Sprayed Fire-Resistant Materials				1705.14		
<input checked="" type="checkbox"/>	1. Physical and visual tests				1705.14.1		
<input checked="" type="checkbox"/>	2. Structural member surface conditions.				1705.14.2		
<input checked="" type="checkbox"/>	3. Application.				1705.14.3		
<input checked="" type="checkbox"/>	4. Thickness.			ASTM E 605	1705.14.4		
<input checked="" type="checkbox"/>	5. Density.			ASTM E 605	1705.14.5		
<input checked="" type="checkbox"/>	6. Bond strength.			ASTM E 736	1705.14.6		
<input checked="" type="checkbox"/>	N. Mastic and Intumescent Fire-Resistant Coatings.			AWGI 12-B	1705.15, 722.5.1.3		
<input checked="" type="checkbox"/>	O. Exterior Insulation and Finish Systems (EIFS)			ASTM E2570	1705.16		
<input checked="" type="checkbox"/>	P. Fire-Resistant Penetrations and Joints			ASTM E2174, ASTM E2393	1705.17, 714.3.1.2, 714.4.2, 715.3, 715.4, 1705.17.1, 1705.17.2		
<input checked="" type="checkbox"/>	Q. Smoke Control				1705.18		
<input checked="" type="checkbox"/>	R. Special Cases				1705.1.1		
<input checked="" type="checkbox"/>	S. Structural Observations Applicable to specific structures.				1704.6		

SPECIAL INSPECTION NOTES:

(UNLESS OTHERWISE NOTED OR SHOWN ON PLAN, THE FOLLOWING SHALL APPLY)

- SPECIAL INSPECTIONS SHALL BE IN ACCORDANCE WITH CHAPTER 17 OF THE 2020 BUILDING CODE OF NEW YORK STATE.
- SPECIAL INSPECTION RESPONSIBILITIES SHALL BE IN ACCORDANCE WITH NEW YORK STATE TECHNICAL BULLETIN "STRUCTURAL TESTS AND SPECIAL INSPECTIONS" REFERENCE "CODE EFFECTIVE DATE JANUARY 1, 2008".
- CONTRACTOR SHALL NOTIFY THE ENGINEER OF UNRESOLVED DISCREPANCIES IDENTIFIED IN THE SPECIAL INSPECTION REPORTS.

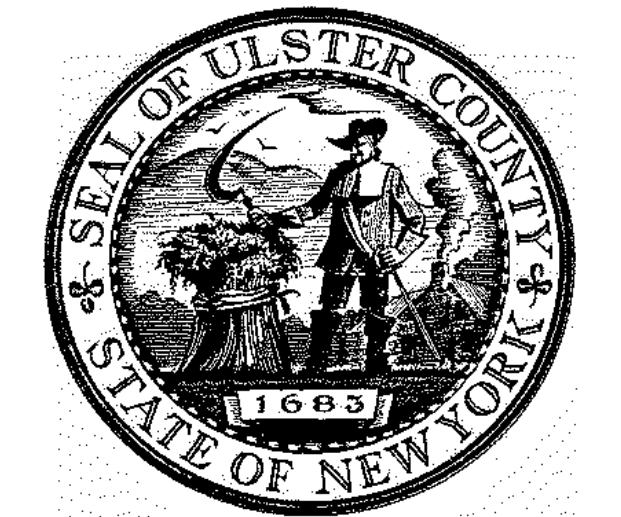

ARCHITECTS
URBAHN ARCHITECTS
306 WEST 37TH STREET, NEW YORK, NY 10018
www.urbahn.com • TEL: 212.239.0220 • FAX: 212.963.5621

PARTNER ARCHITECT
ALFANDRE ARCHITECTURE
11 MAIN STREET, NEW PALTZ, NY 12561

CIVIL - STRUC - MECH - ELEC - PLMB - FP ENGINEER
GREENMAN-PEDERSEN INC.
80 WOLF ROAD #600, ALBANY, NY 12205

I.T. / A.V. / SECURITY
CERAMI ASSOCIATES
1155 15TH STREET #606, WASHINGTON, DC 20005

ISSUE / REVISION

NO.	DESCRIPTION	DATE
100%	CD - BID SET	20 DEC 2024

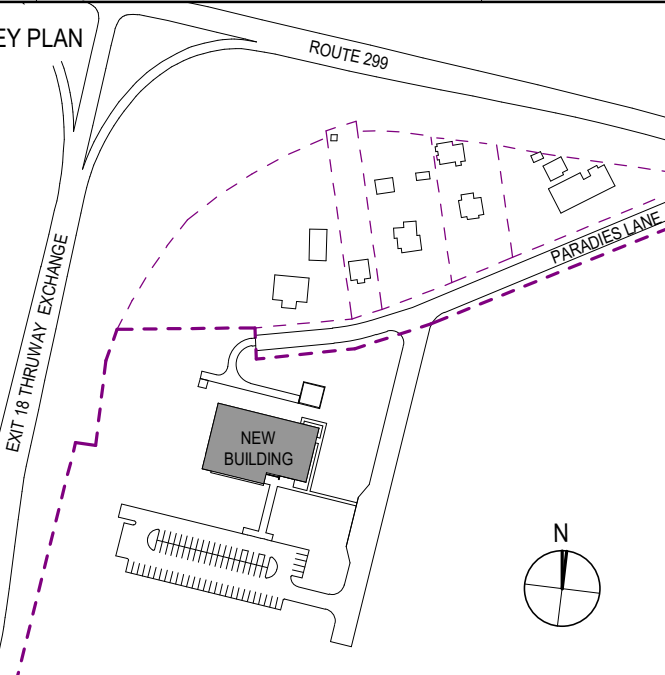

PROJECT TITLE

ULSTER COUNTY
GOVERNMENT OPERATIONS CENTER
10 PARADISE LANE
NEW PALTZ, NY 12561

PHASE

100% CDs - BID SET

DRAWING NAME

SPECIAL INSPECTIONS

DISCIPLINE LEAD J. RIZZO

PROJECT ARCHITECT/ENGINEER P. MCFADDEN

DRAWN BY SDT CHECKED BY PM

UAI PROJECT NO. 2117-00 SCALE 12" = 1'-0"

DATE 12/20/2024

S-002

RD NUMBER RFB-UC24-148C

128 OF 227

Expires: 08/31/26



PIER SCHEDULE				
MARK	SIZE		REINFORCEMENT	
	LENGTH	WIDTH	VERTICAL	TIES
P1	1'-10"	1'-10"	(16) - #5	#3 @ 10" O.C.
P2	2'-6"	1'-6"	(14) - #6	#3 @ 10" O.C.

FOOTING SCHEDULE				
MARK	SIZE			REINF. (EQ. SP.)
	LENGTH	WIDTH	DEPTH	EW - EACH WAY, LW - LONG WAY, SW - SHORT WAY, BOT. U.N.O.
F5	5'-0"	5'-0"	1'-6"	(5) - #6 EW, BOT
F6	6'-0"	6'-0"	1'-6"	(6) - #6 EW, BOT
F8	8'-0"	8'-0"	1'-6"	(8) - #6 EW, T&B
F9	9'-0"	9'-0"	1'-6"	(9) - #6 EW, T&B
F10	10'-0"	10'-0"	1'-6"	(10) - #6 EW, T&B

- NOTES:
- FOOTINGS TO BE PLACED ON SOILS AS NOTED OR SHOWN ON GENERAL NOTES SHEETS, IN DETAILS, AND ON SPECIFICATIONS.
 - BOTTOM OF EXTERIOR FOOTINGS SHALL BE A MINIMUM OF 4 FEET BELOW GRADE.
 - BOTTOM OF INTERIOR FOOTINGS SHALL BE A MINIMUM OF 2 FEET BELOW T.O.S.
 - COORD. AND VERIFY ALL DIMENSIONS WITH ARCHITECTURAL DRAWINGS. SEE ARCH. FOR DIMENSIONS NOT SHOWN.
 - ALL DIMENSION REFERENCES FOR EXTERIOR ICF WALLS ARE TO OUTSIDE OF INSULATION. COORDINATE OPENINGS @ FOUNDATION W/ SITE/CIVIL AND MEP DRAWINGS. STEPPED FOOTINGS MAY BE REQUIRED.
 - T.O. EXTERIOR SPREAD FOOTINGS SHALL MATCH T.O. EXTERIOR STRIP FOOTINGS.
 - T.O.F. INDICATES TOP OF FOOTING ELEVATION REFERENCED FROM DATUM 0'-0".
 - F. INDICATES FOOTING TYPE. SEE FOOTING SCHEDULE, THIS DRAWING.
 - SEE S-700s FOR TYPICAL DETAILS.
 - SEE S-602 FOR BEAM SCHEDULE AND REINFORCEMENT OVER MEP WALL PENETRATIONS DETAIL.

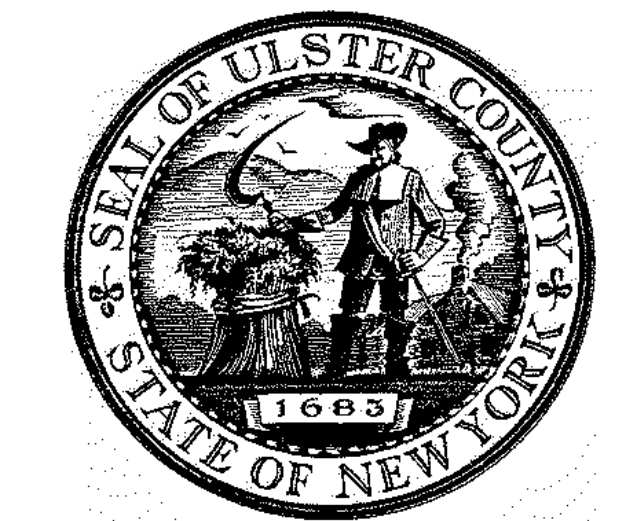
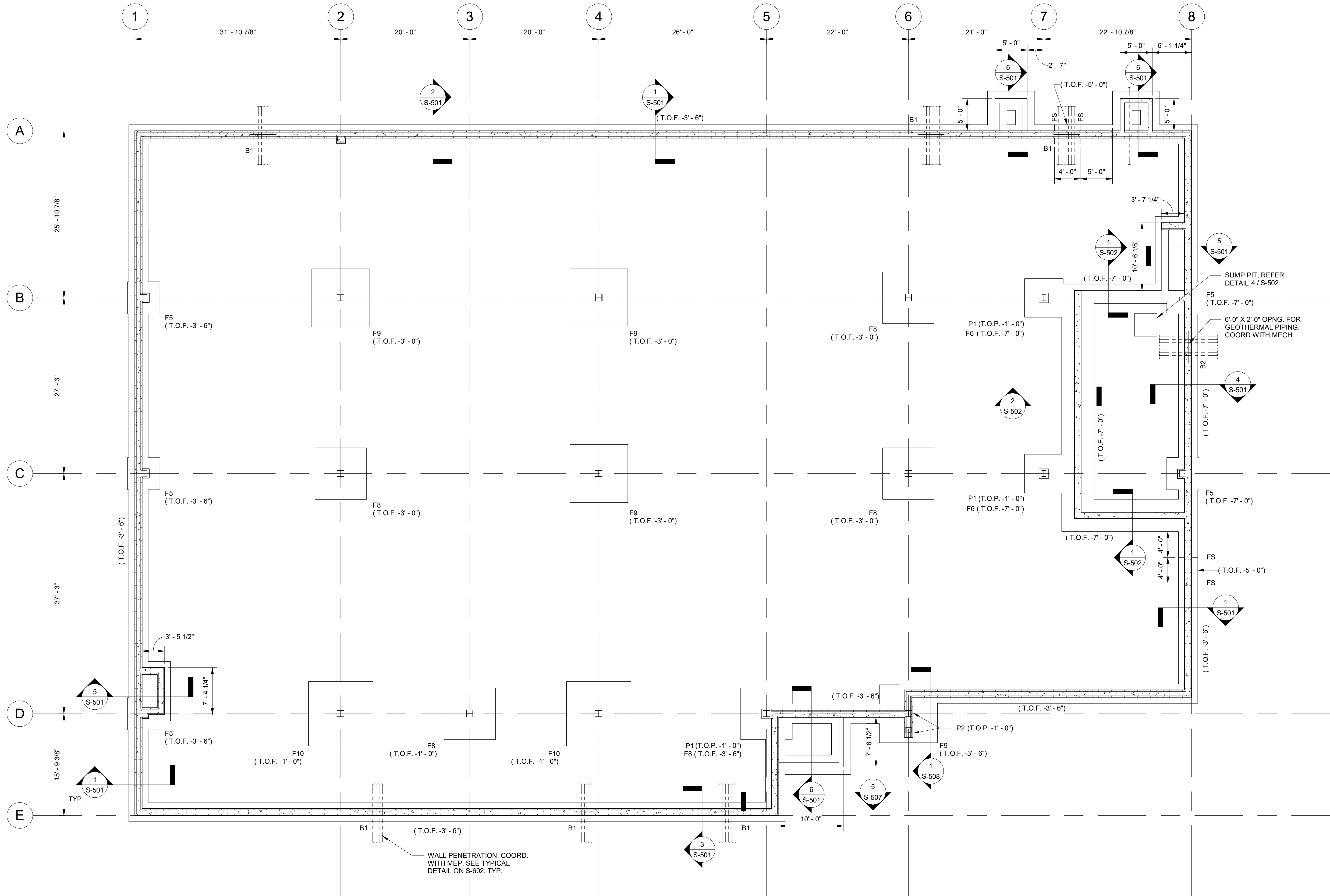

ARCHITECTS
URBAHN ARCHITECTS
 306 WEST 37TH STREET, NEW YORK, NY 10018
 www.urbahn.com • TEL: 212.239.0220 • FAX: 212.563.5621

PARTNER ARCHITECT
ALFANDRE ARCHITECTURE
 11 MAIN STREET, NEW PALTZ, NY 12561

CIVIL - STRUC - MECH - ELEC - PLMB - FP ENGINEER
GREENMAN-PEDERSEN INC.
 80 WOLF ROAD #600, ALBANY, NY 12005

I.T. / A.V. / SECURITY
CERAMI ASSOCIATES
 1155 15TH STREET #606, WASHINGTON, DC 20005

ISSUE / REVISION		
NO.	DESCRIPTION	DATE
100%	CD - BID SET	20 DEC 2024

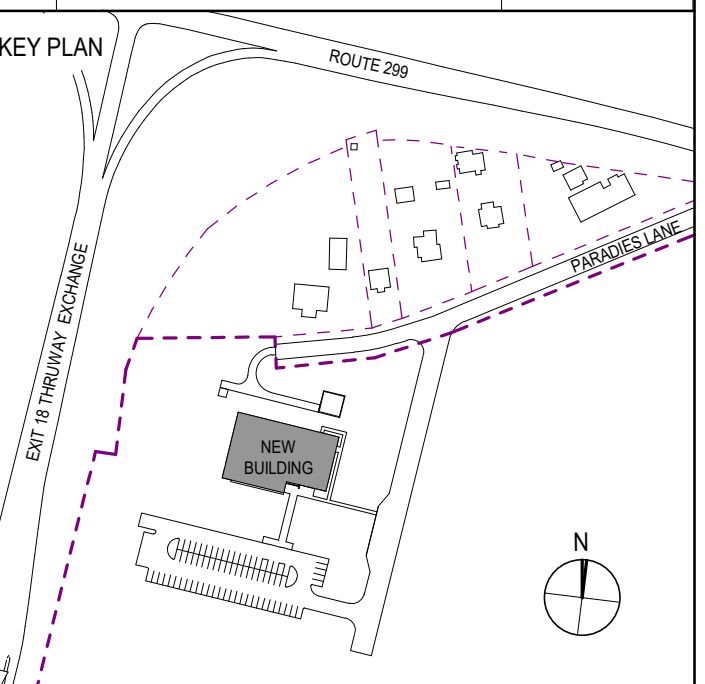

PROJECT TITLE
**ULSTER COUNTY
 GOVERNMENT
 OPERATIONS
 CENTER**
 10 PARADISE LANE
 NEW PALTZ, NY 12561

PHASE
 100% CDs - BID SET

DRAWING NAME
FOUNDATION PLAN

DISCIPLINE LEAD	J. RIZZO
PROJECT ARCHITECT/ENGINEER	P. MCFADDEN
DRAWN BY	SD
CHECKED BY	PM
UAI PROJECT NO. 2117-00	SCALE As indicated
DATE	12/20/2024

STATE OF NEW YORK
 SEAL OF THE PROFESSIONAL ENGINEER
 JOHN G. RIZZO
 077511
 PROFESSIONAL ENGINEER
S-101
 RD NUMBER RFB-UC24-148C
 131 OF 227
 Expires: 08/31/26



- NOTES:**
1. SLAB ON GROUND SHALL BE 5" NORMAL WEIGHT CONCRETE PLACED OVER A 15 MIL. MIN. POLY VAPOR BARRIER ON 6" OF SELECT GRANULAR MATERIAL OR SUBBASE TYPE 2. SLAB TO BE REINFORCED W/ 4x4-W4.0xW4.0 W.W.F. OR 5 LBS/CUBIC YARD OF EUCLID TUF-STRAND SF MACRO-FIBERS
 2. T.O.S. ACTUAL ELEVATION IS 382.50 SET AS REFERENCE DATUM ELEVATION 0' - 0". COORD WITH CIVIL/SITE DWGS.
 3. COORDINATE LOCATION OF INTERIOR CURBS WITH WALLS SHOWN ON ARCHITECTURAL DRAWINGS.
 4. COORDINATE LOCATIONS OF ALL SLAB STEPS AND DEPRESSIONS WITH ARCHITECTURAL DRAWINGS.
 5. T.O. EXTERIOR SPREAD FOOTINGS SHALL MATCH T.O. EXTERIOR STRIP FOOTINGS.
 6. ALL EXTERIOR CONCRETE SLABS EXPOSED TO VIEW TO RECEIVE PENETRATING SEALER.
 7. SEE S-700s FOR TYPICAL DETAILS.

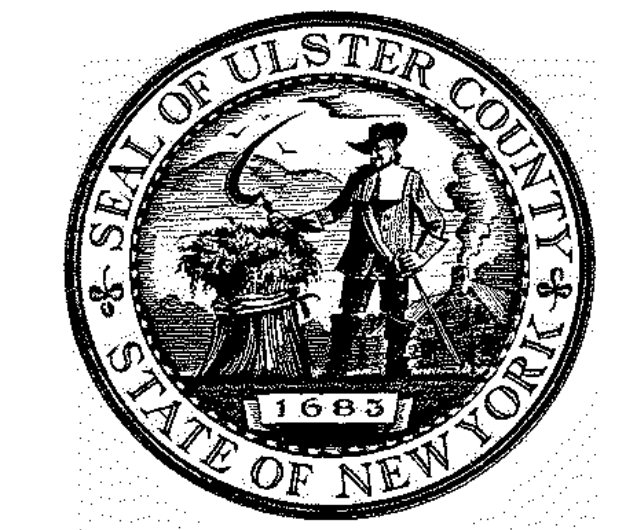
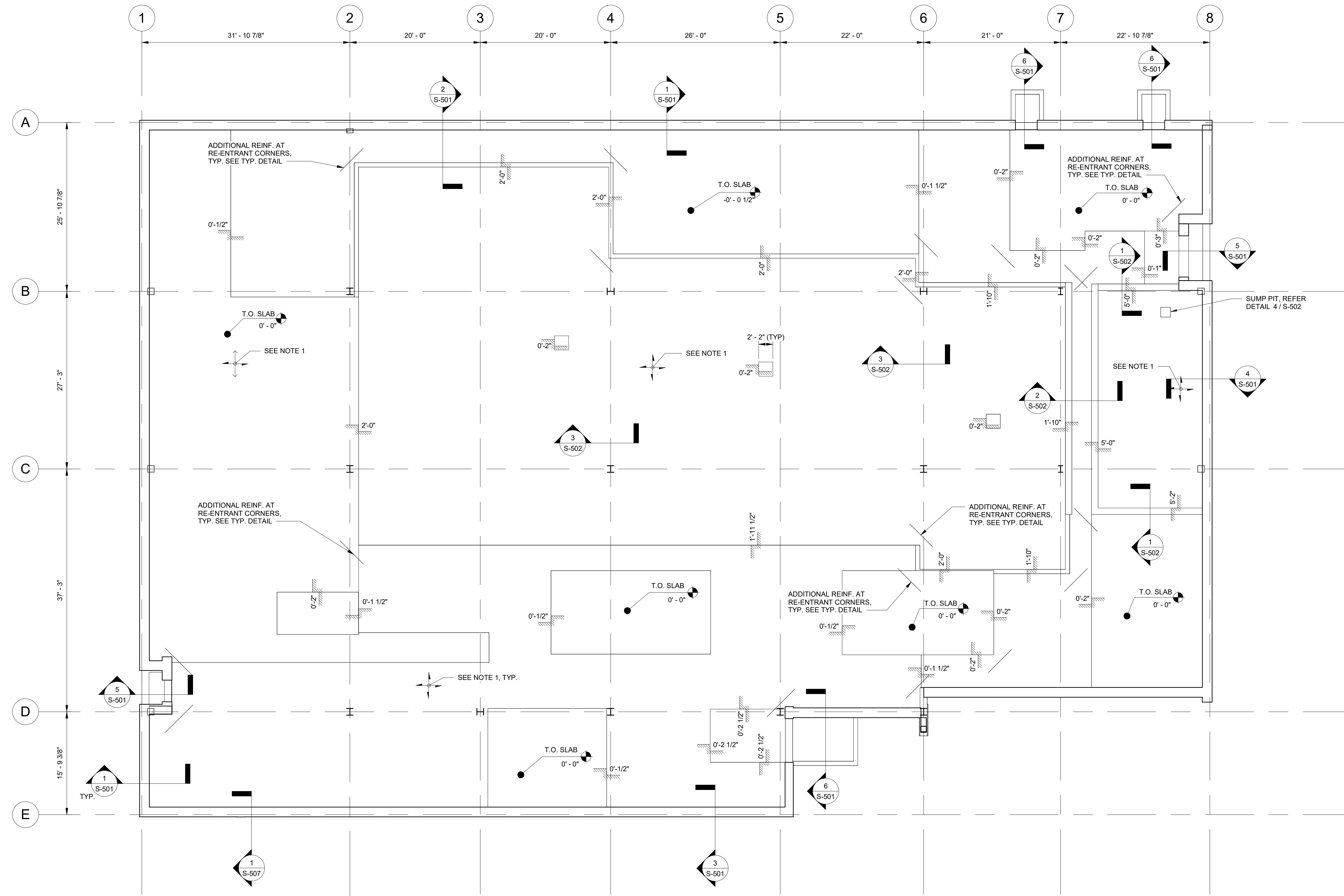

ARCHITECTS
URBAHN ARCHITECTS
 306 WEST 37TH STREET, NEW YORK, NY 10018
 www.urbahn.com • TEL: 212.239.0220 • FAX: 212.563.5621

PARTNER ARCHITECT
ALFANDRE ARCHITECTURE
 11 MAIN STREET, NEW PALTZ, NY 12561

CIVIL - STRUC - MECH - ELEC - PLMB - FP ENGINEER
GREENMAN-PEDERSEN INC.
 80 WOLF ROAD #600, ALBANY, NY 12205

I.T. / A.V. / SECURITY
CERAMI ASSOCIATES
 1155 15TH STREET #606, WASHINGTON, DC 20005

ISSUE / REVISION		
NO.	DESCRIPTION	DATE
1	100% CD - BID SET	20 DEC 2024

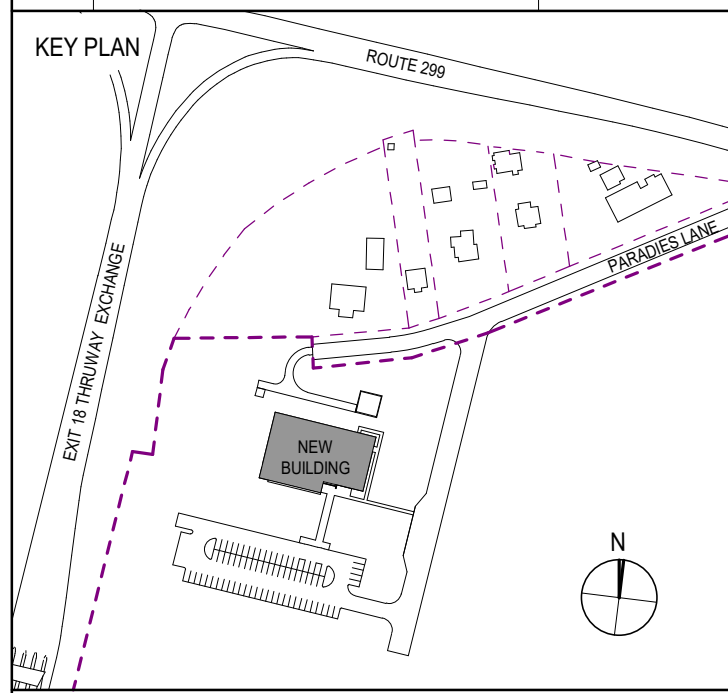

PROJECT TITLE
**ULSTER COUNTY
 GOVERNMENT
 OPERATIONS
 CENTER**
 10 PARADIES LANE
 NEW PALTZ, NY 12561

PHASE
 100% CDs - BID SET

DRAWING NAME
SLAB PLAN

DISCIPLINE LEAD	J. RIZZO
PROJECT ARCHITECT/ENGINEER	P. MCFADDEN
DRAWN BY	SD
CHECKED BY	PM
UAI PROJECT NO. 2117-00	SCALE As indicated
DATE	12/20/2024

S-102

PROFESSIONAL ENGINEER
 STATE OF NEW YORK
 J. G. RIZZO
 077511
 EXPIRES: 08/31/26

BID NUMBER: RFB-UC24-148C
 132 OF 227



- NOTES:
1. D_ INDICATES DECK SPAN DIRECTION.
 2. D_ INDICATES DECK TYPE.
 3. A. D1.5A = 1.5" TYPE B 20 GAUGE METAL DECK.
B. D1.5B = 1.5" TYPE B 18 GAUGE METAL DECK.
 4. T.O. STEEL IS AS NOTED ON PLAN REFERENCED ABOVE THE BUILDING'S DATUM ELEVATION U.O.
 5. COORD. AND VERIFY ALL DIMENSIONS WITH ARCHITECTURAL DRAWINGS. SEE ARCH. FOR DIMENSIONS NOT SHOWN.
 6. FOR NON-STRUCTURAL WALLS, SEE ARCH. DWGS.
 7. SEE MEP DRAWINGS FOR LOCATIONS OF ROOF PENETRATIONS
 8. SEE S-602 FOR BEAM AND WALL SCHEDULES.
 9. SEE S-700s FOR TYPICAL DETAILS.

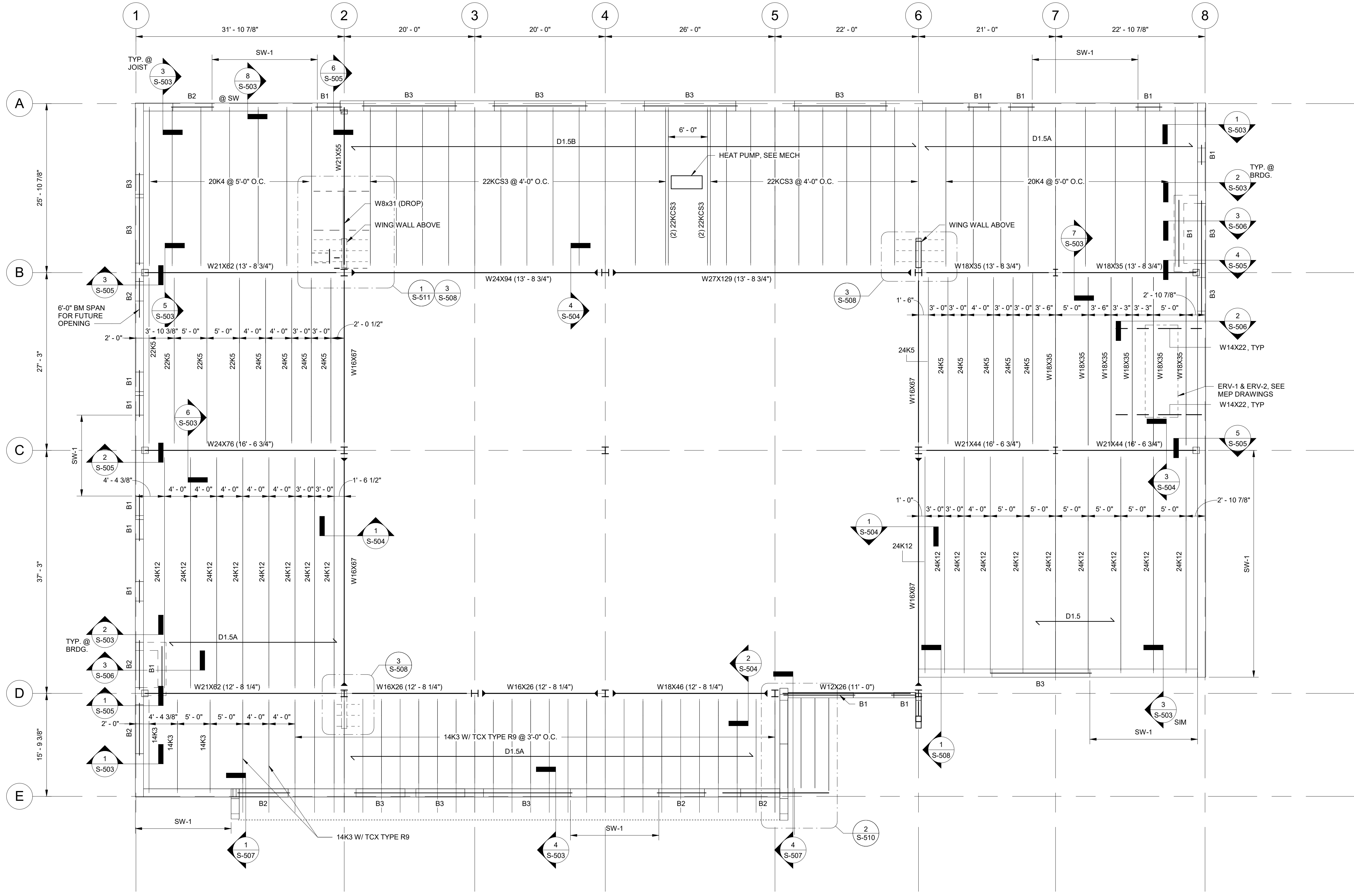



- NOTES:**
1. ——— INDICATES DECK SPAN DIRECTION.
 2. D. INDICATES DECK TYPE.
 3. A - D1.5A = 1.5" TYPE B 20 GAUGE METAL DECK.
 4. T.O. STEEL IS AS NOTED ON PLAN REFERENCED ABOVE THE BUILDING'S DATUM ELEVATION U.N.O.
 5. COORD. AND VERIFY ALL DIMENSIONS WITH ARCHITECTURAL DRAWINGS. SEE ARCH. FOR DIMENSIONS NOT SHOWN.
 6. SEE MEP DRAWINGS FOR LOCATIONS OF ROOF PENETRATIONS.
 7. SEE COLUMN SCHEDULE ON S-601 FOR COLUMN SIZES.
 8. SEE S-602 FOR BEAM AND WALL SCHEDULES.
 9. SEE S-700s FOR TYPICAL DETAILS.

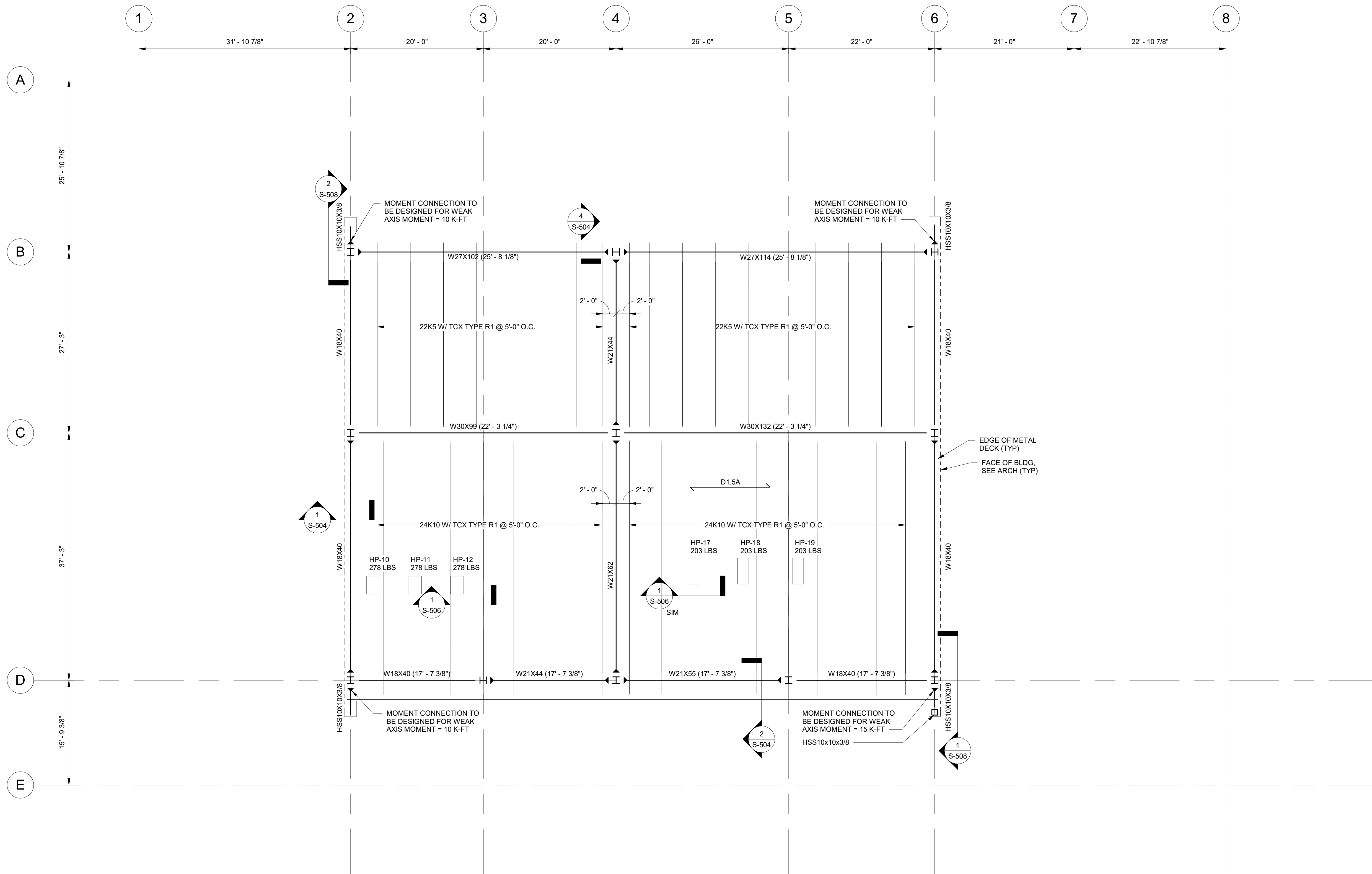

1 HIGH ROOF FRAMING PLAN
1/8" = 1'-0"

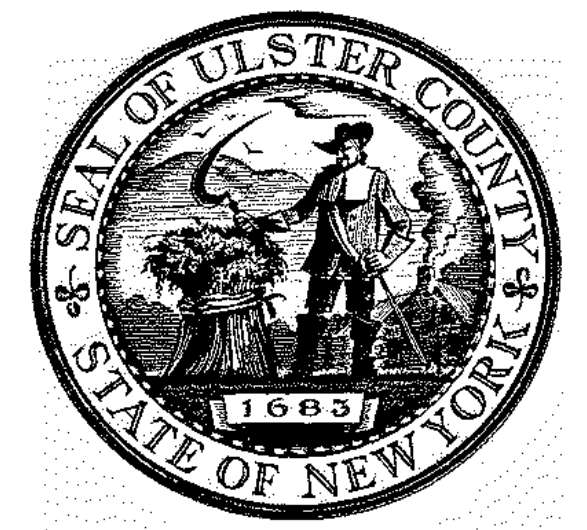

ARCHITECTS
URBAHN ARCHITECTS
306 WEST 37TH STREET, NEW YORK, NY 10018
www.urbahn.com • TEL: 212.239.0220 • FAX: 212.563.5621

PARTNER ARCHITECT
ALFANDRE ARCHITECTURE
11 MAIN STREET, NEW PALTZ, NY 12561

CIVIL - STRUC - MECH - ELEC - PLMB - FP ENGINEER
GREENMAN-PEDERSEN INC.
80 WOLF ROAD #600, ALBANY, NY 12205

LT. / A.V. / SECURITY
CERAMI ASSOCIATES
1155 15TH STREET #606, WASHINGTON, DC 20005

ISSUE / REVISION		
NO.	DESCRIPTION	DATE
100%	CD - BID SET	20 DEC 2024

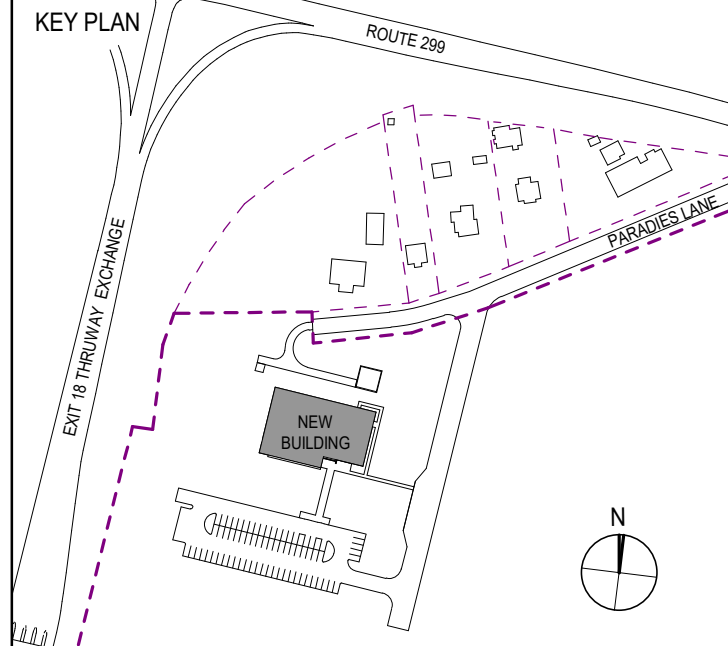

PROJECT TITLE
**ULSTER COUNTY
GOVERNMENT
OPERATIONS
CENTER**
10 PARADISE LANE
NEW PALTZ, NY 12561

PHASE
100% CDs - BID SET

DRAWING NAME
**HIGH ROOF
FRAMING PLAN**

DISCIPLINE LEAD	J. RIZZO
PROJECT ARCHITECT/ENGINEER	P. MCFADDEN
DRAWN BY	SD
CHECKED BY	PM
UAI PROJECT NO. 2117-00	SCALE As indicated
DATE	12/20/2024

S-104

BID NUMBER: RFB-UC24-148C

134 OF 227

Expires: 08/31/26

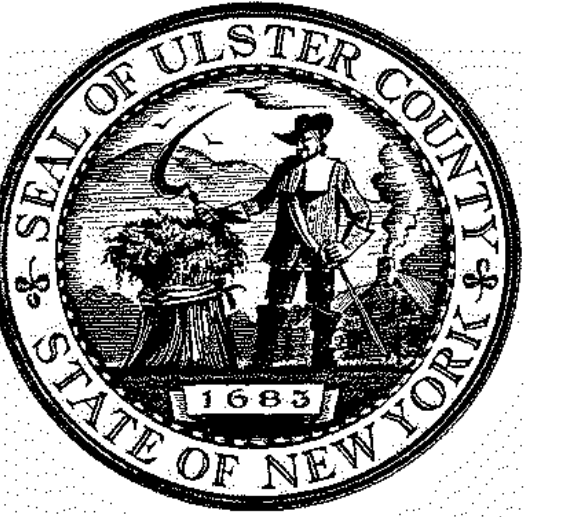

ARCHITECTS
URBAHN ARCHITECTS
 306 WEST 37TH STREET, NEW YORK, NY 10018
 www.urbahn.com • TEL: 212.239.0220 • FAX: 212.563.5621

PARTNER ARCHITECT
ALFANDRE ARCHITECTURE
 11 MAIN STREET, NEW PALTZ, NY 12561

CIVIL - STRUC - MECH - ELEC - PLMB - FP ENGINEER
GREENMAN-PEDERSEN INC.
 80 WOLF ROAD #600, ALBANY, NY 12205

I.T. / A.V. / SECURITY
CERAMI ASSOCIATES
 1155 15TH STREET #606, WASHINGTON, DC 20005

ISSUE / REVISION		
NO.	DESCRIPTION	DATE
100%	CD - BID SET	20 DEC 2024

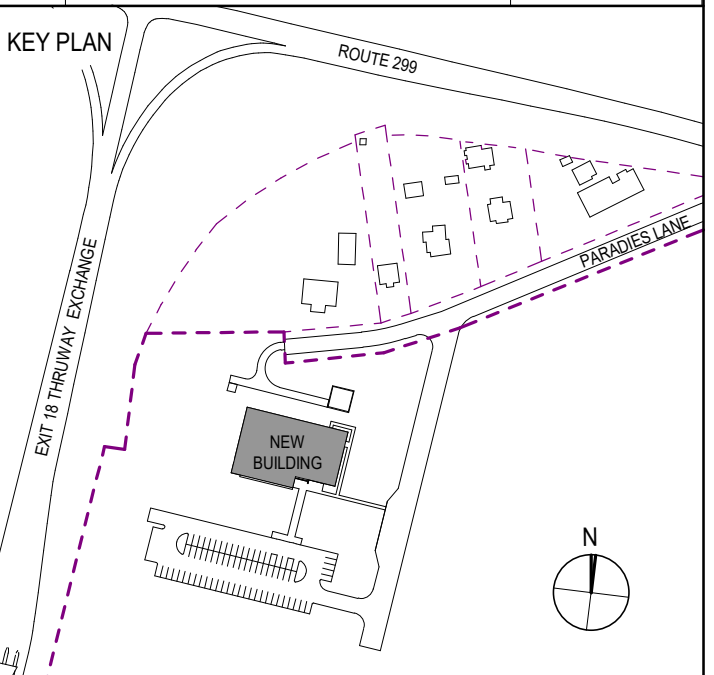

PROJECT TITLE
**ULSTER COUNTY
 GOVERNMENT
 OPERATIONS
 CENTER**
 10 PARADISE LANE
 NEW PALTZ, NY 12561

PHASE
100% CDs - BID SET

DRAWING NAME
**EQUIPMENT
 ENCLOSURE
 SECTIONS**

DISCIPLINE LEAD	J. RIZZO
PROJECT ARCHITECT/ENGINEER	P. MCFADDEN
DRAWN BY	KC
CHECKED BY	GB
UAI PROJECT NO.	2117-00
SCALE	As indicated
DATE	12/20/2024

STATE OF NEW YORK
 SEAL OF THE STATE ENGINEER
 JOHN G. RIZZO
 077511
 PROFESSIONAL ENGINEER
S-402
 BID NUMBER: RFB-UC24-148C
 136 OF 227
 Expires: 08/31/26

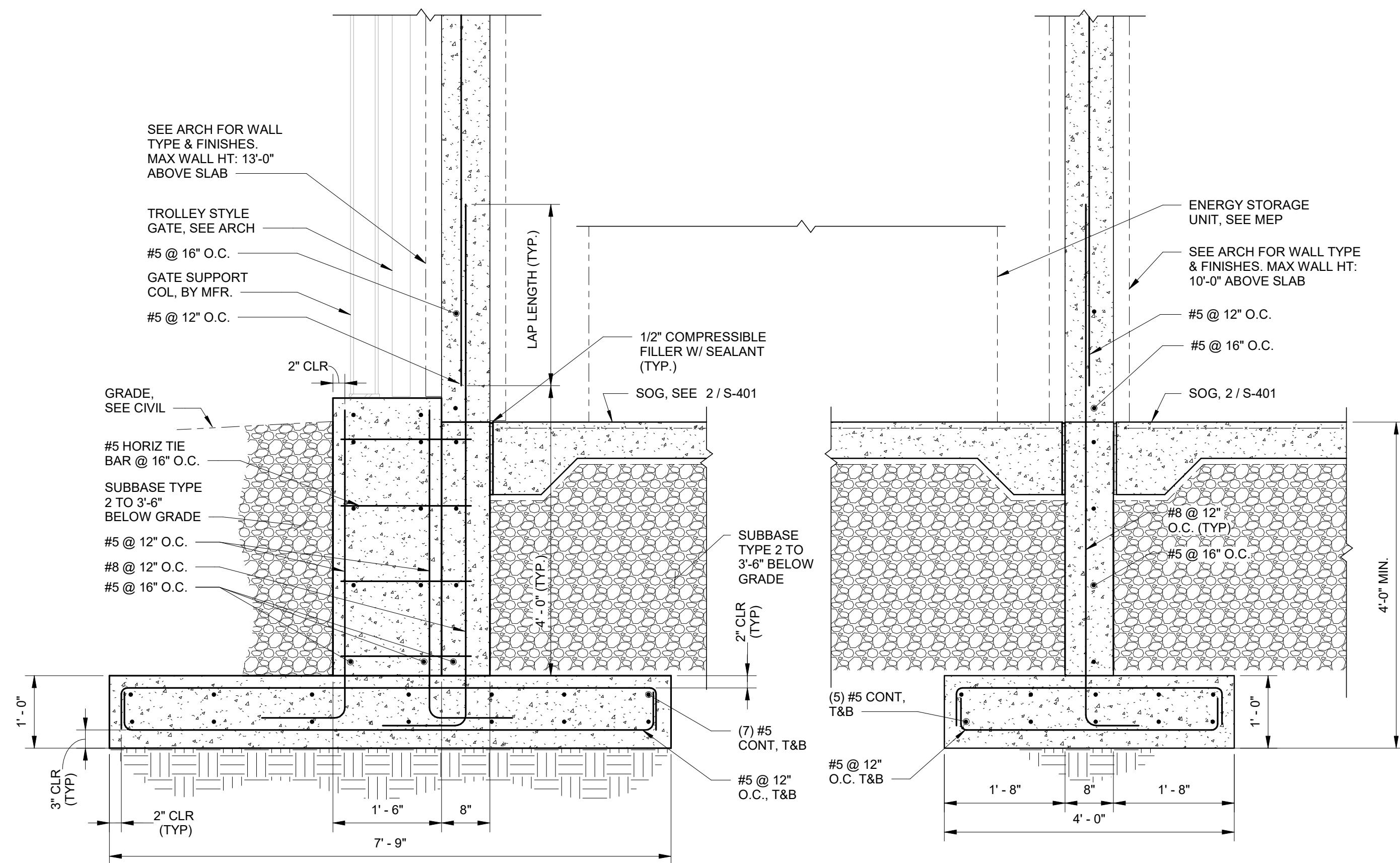

1 SECTION
 3/4" = 1'-0"

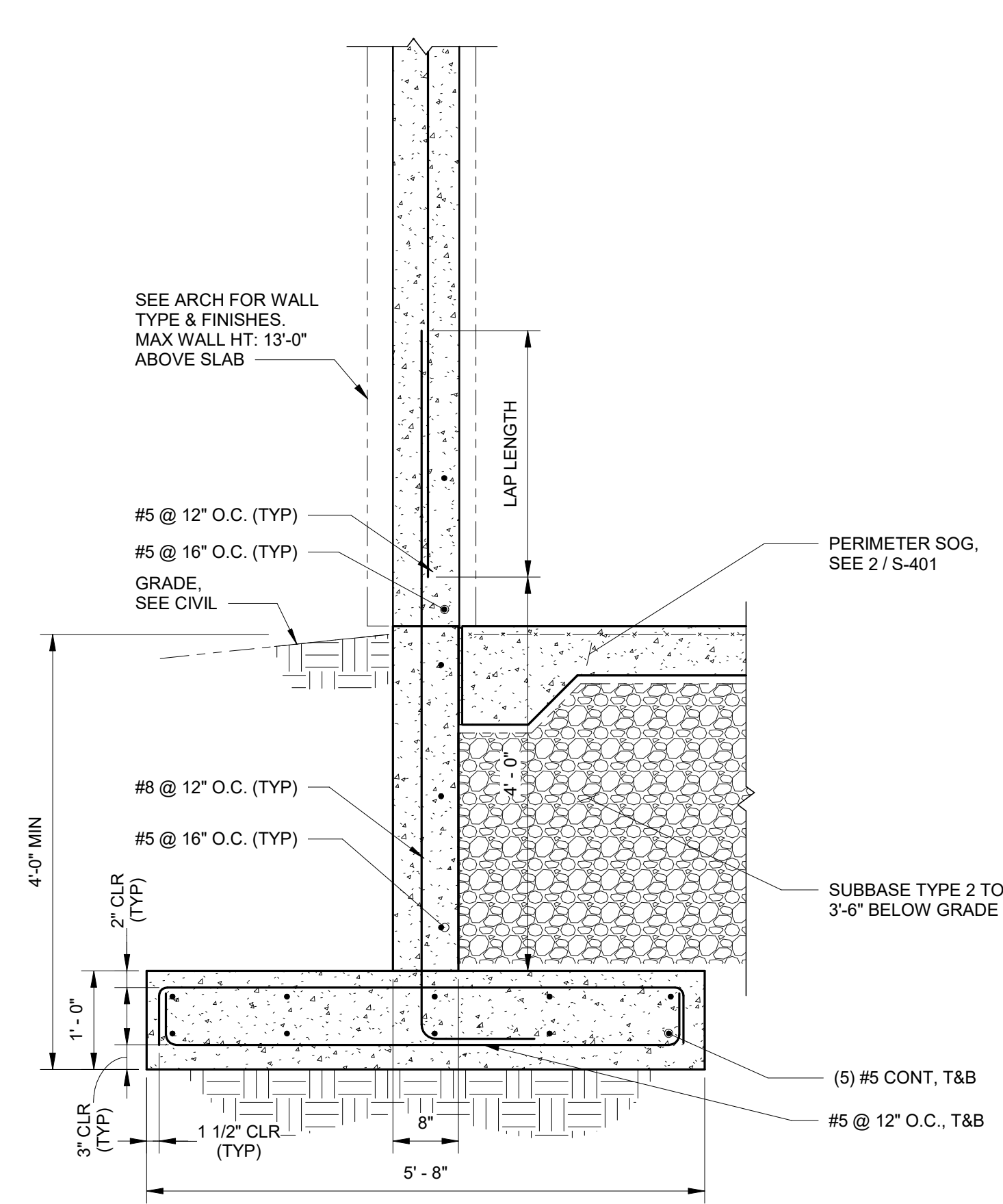

2 TYPICAL SECTION @ ENCLOSURE WALL
 3/4" = 1'-0"

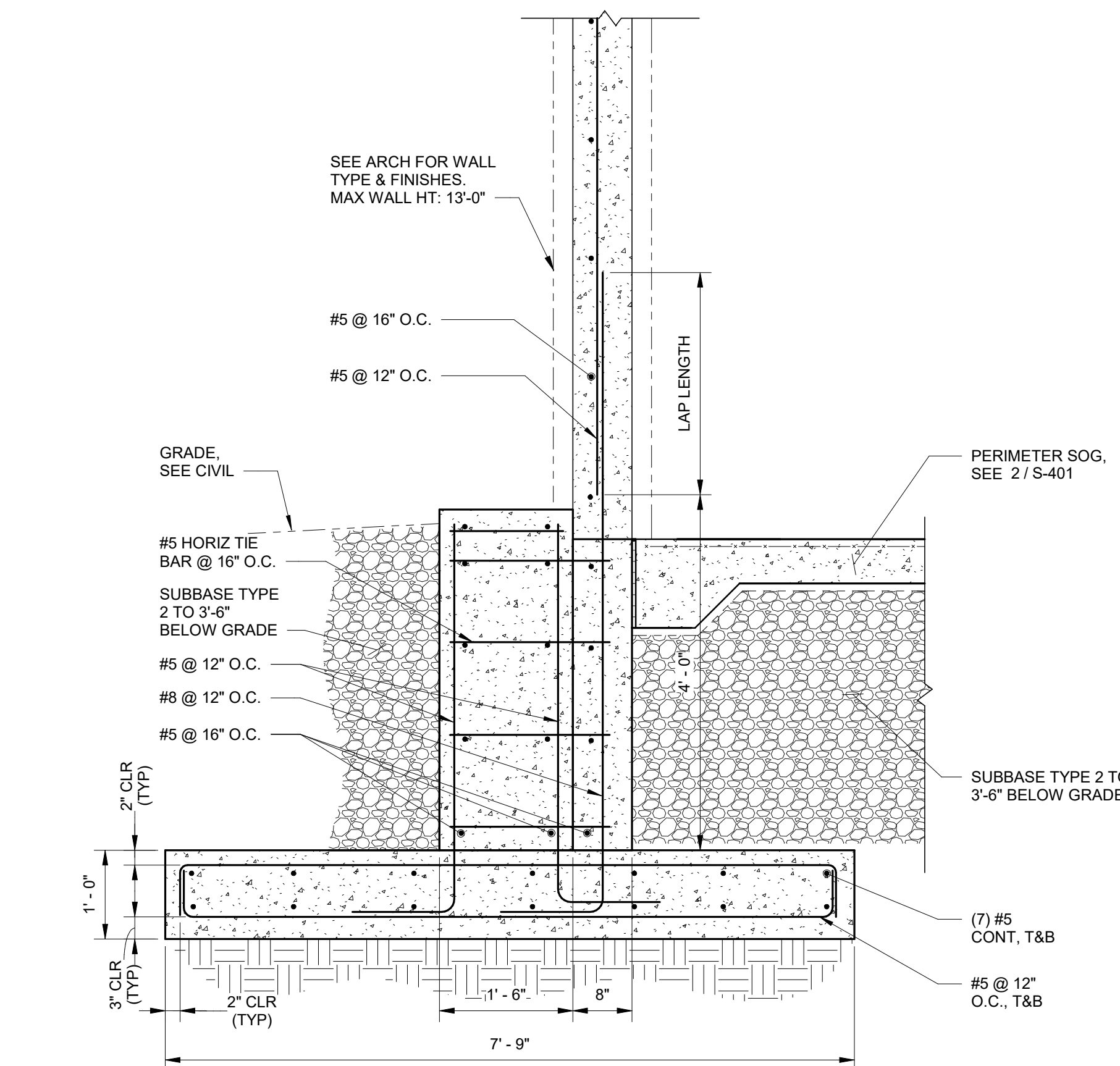

3 SECTION @ GATE
 3/4" = 1'-0"

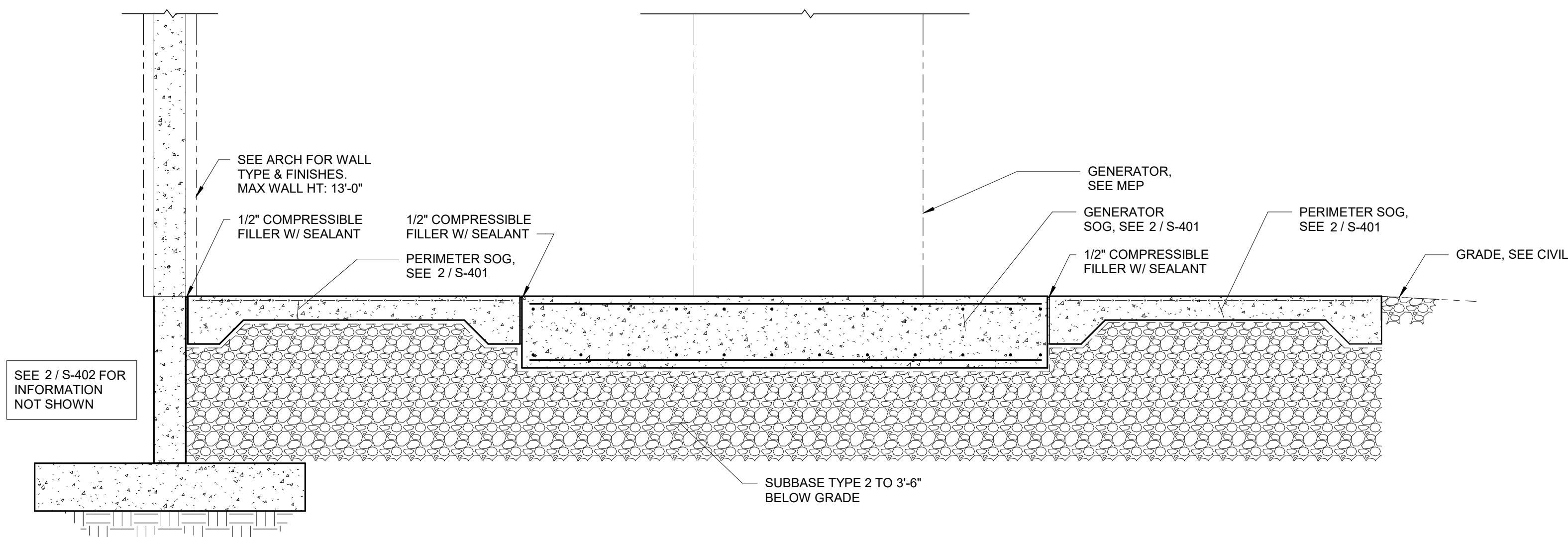

4 SECTION @ GENERATOR SLAB
 1/2" = 1'-0"

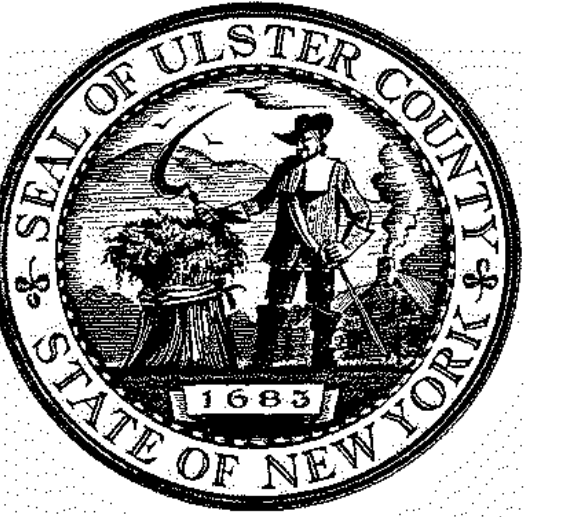

ARCHITECTS
URBAHN ARCHITECTS
 306 WEST 37TH STREET, NEW YORK, NY 10018
 www.urbahn.com • TEL: 212.239.0220 • FAX: 212.563.5621

PARTNER ARCHITECT
ALFANDRE ARCHITECTURE
 11 MAIN STREET, NEW PALTZ, NY 12561

CIVIL - STRUC - MECH - ELEC - PLMB - FP ENGINEER
GREENMAN-PEDERSEN INC.
 80 WOLF ROAD #600, ALBANY, NY 12005

I.T. / A.V. / SECURITY
CERAMI ASSOCIATES
 1155 15TH STREET #606, WASHINGTON, DC 20005

ISSUE / REVISION		
NO.	DESCRIPTION	DATE
100%	CD - BID SET	20 DEC 2024

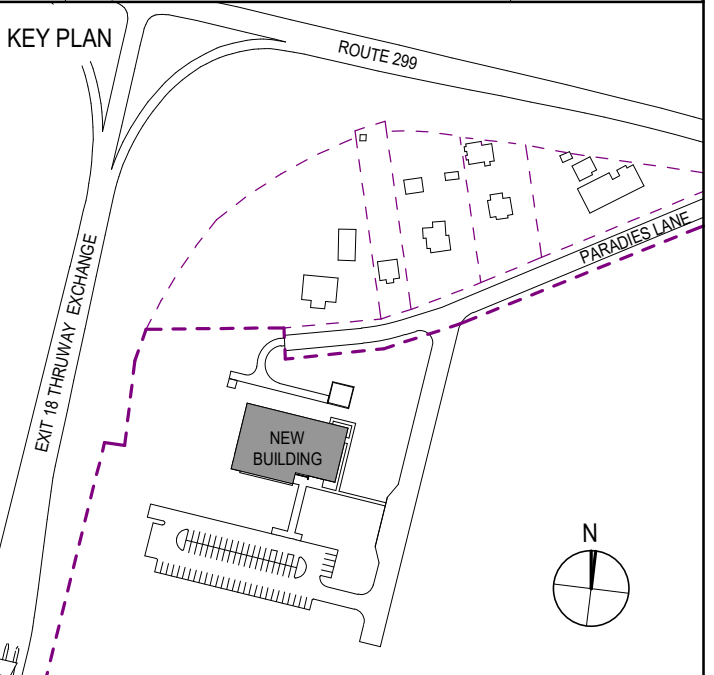

PROJECT TITLE
**ULSTER COUNTY
 GOVERNMENT
 OPERATIONS
 CENTER**
 10 PARADISE LANE
 NEW PALTZ, NY 12561

PHASE
 100% CDs - BID SET

DRAWING NAME
**ROOF FRAMING
 DETAILS**

DISCIPLINE LEAD	J. RIZZO
PROJECT ARCHITECT/ENGINEER	P. MCFADDEN
DRAWN BY	SD
CHECKED BY	PM
UAI PROJECT NO.	2117-00
SCALE	As indicated
DATE	12/20/2024

S-503

PROFESSIONAL ENGINEER
 077511
 RFB-UC24-148C
 139 OF 227
 Expires: 08/31/26

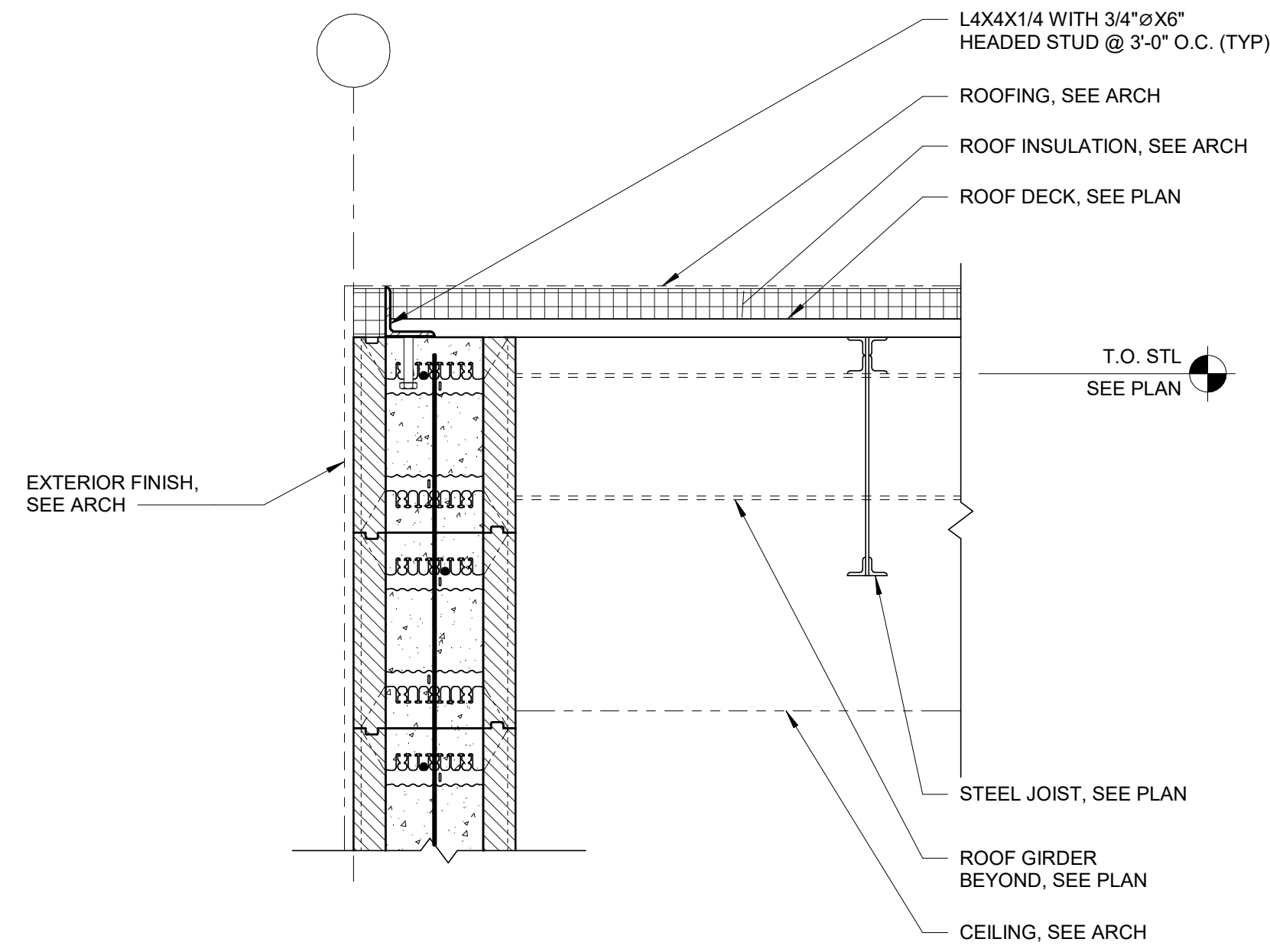

1 ROOF FRAMING SECTION
 1" = 1'-0"

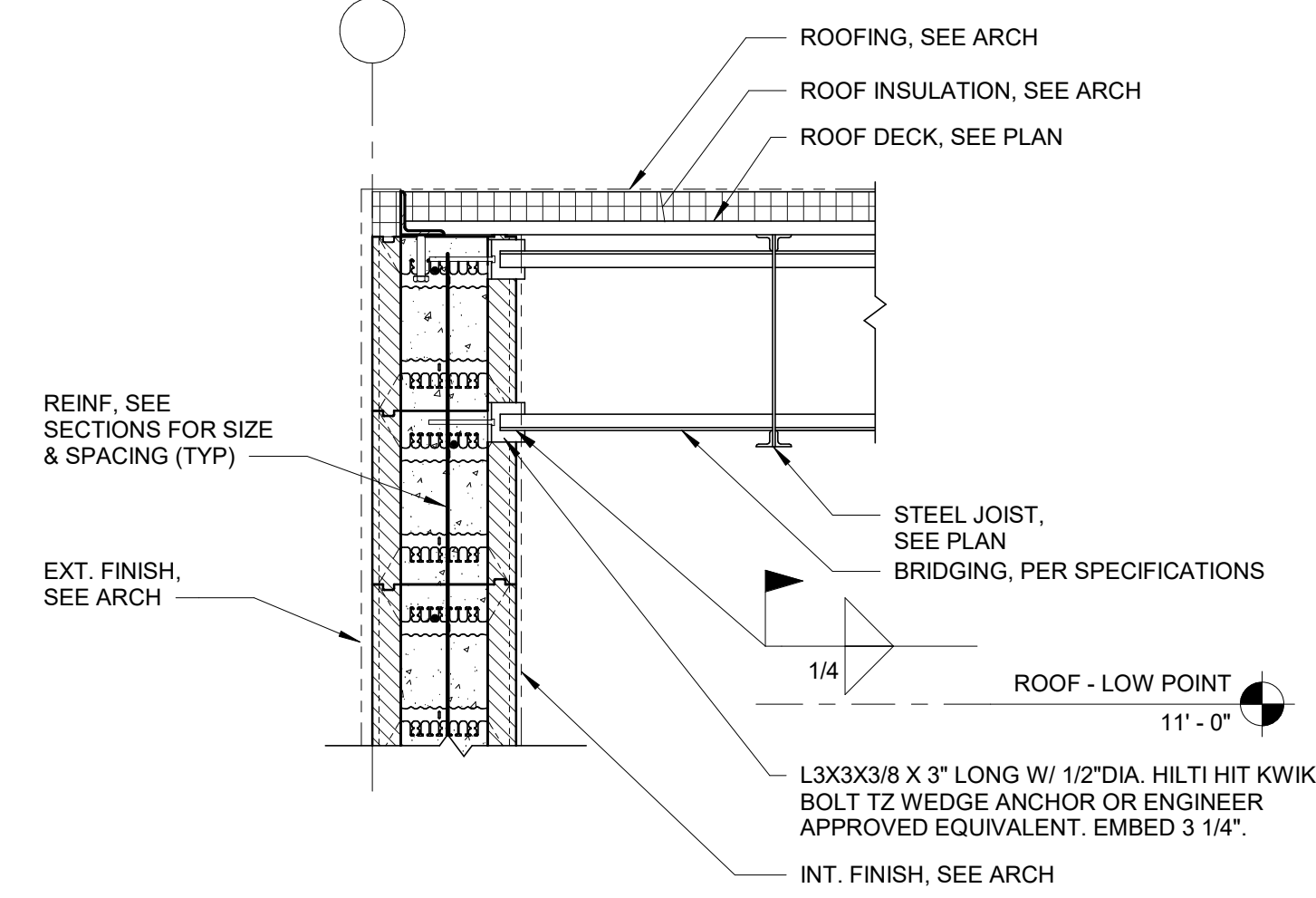

2 ROOF FRAMING SECTION
 3/4" = 1'-0"

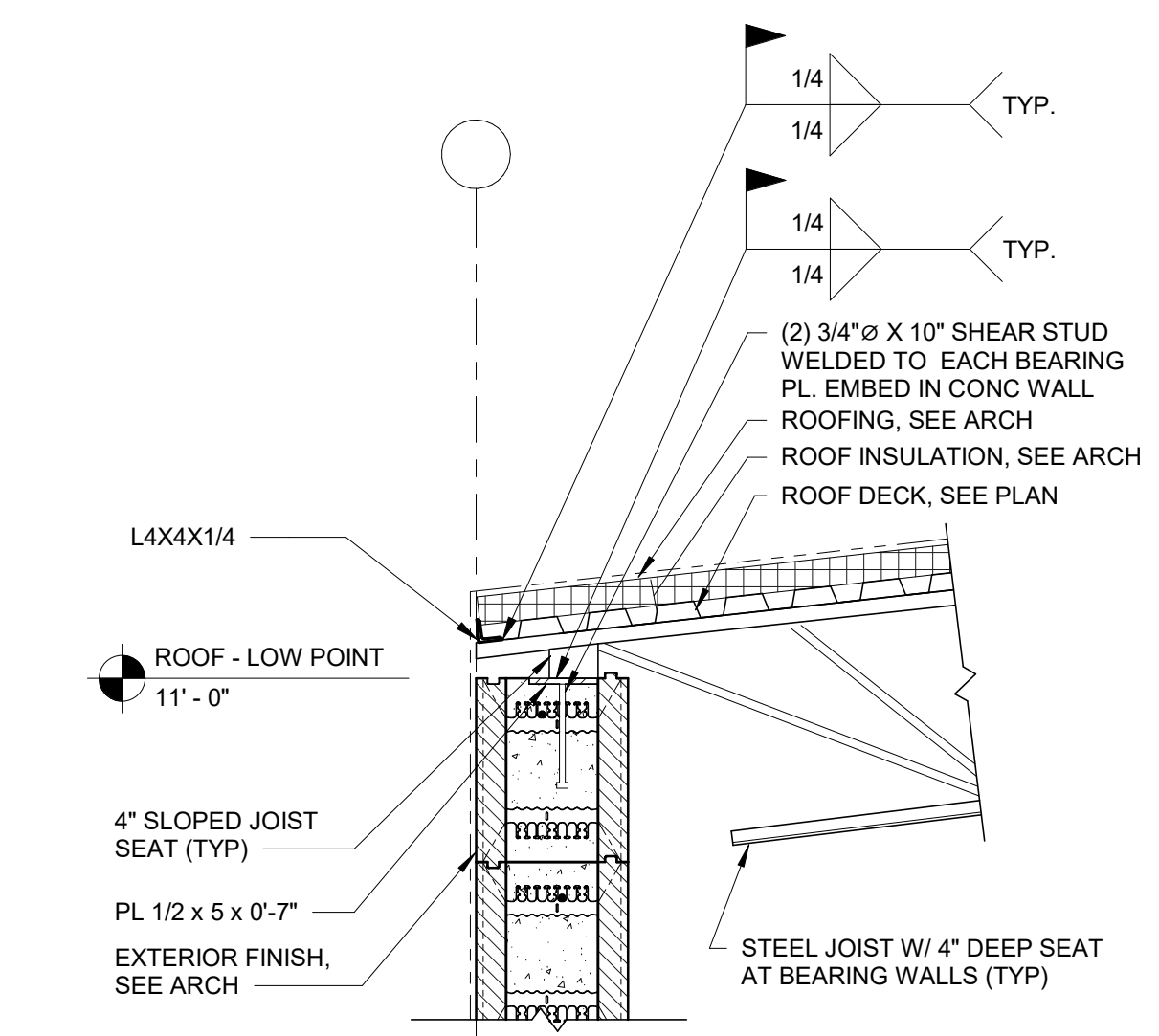

3 ROOF FRAMING SECTION
 3/4" = 1'-0"

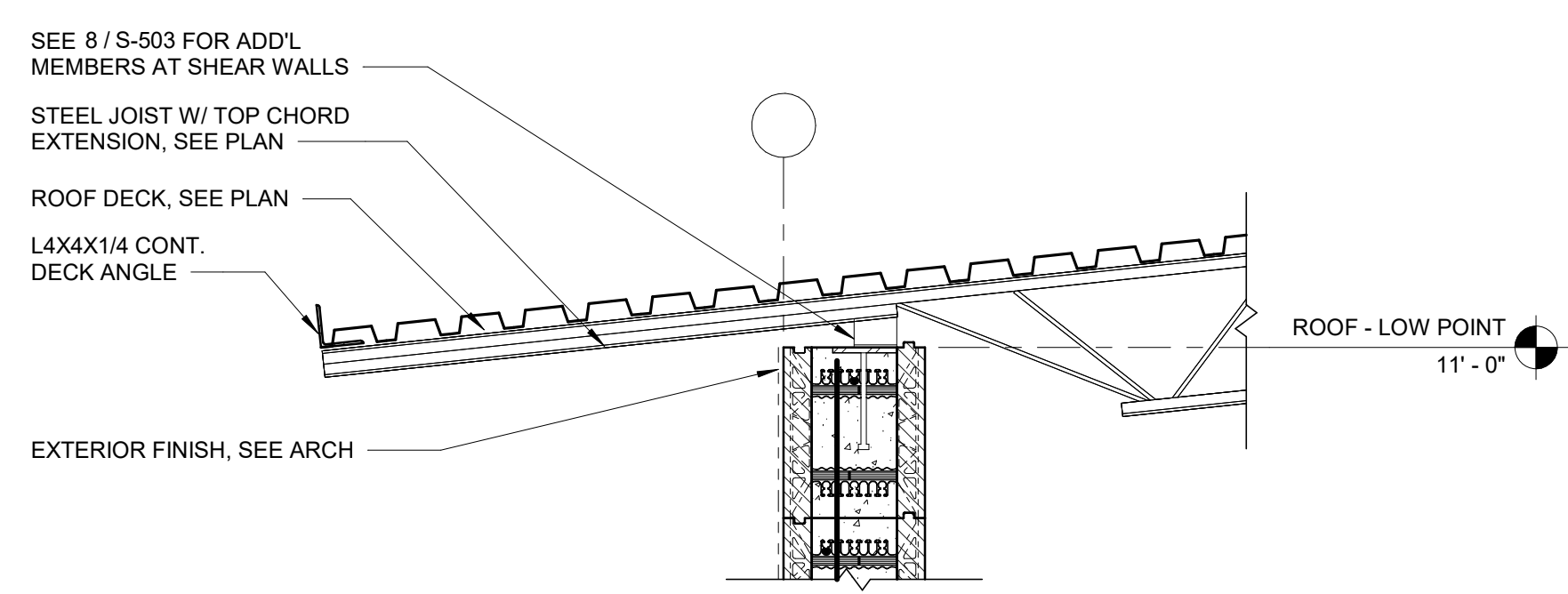

4 ROOF FRAMING SECTION
 3/4" = 1'-0"

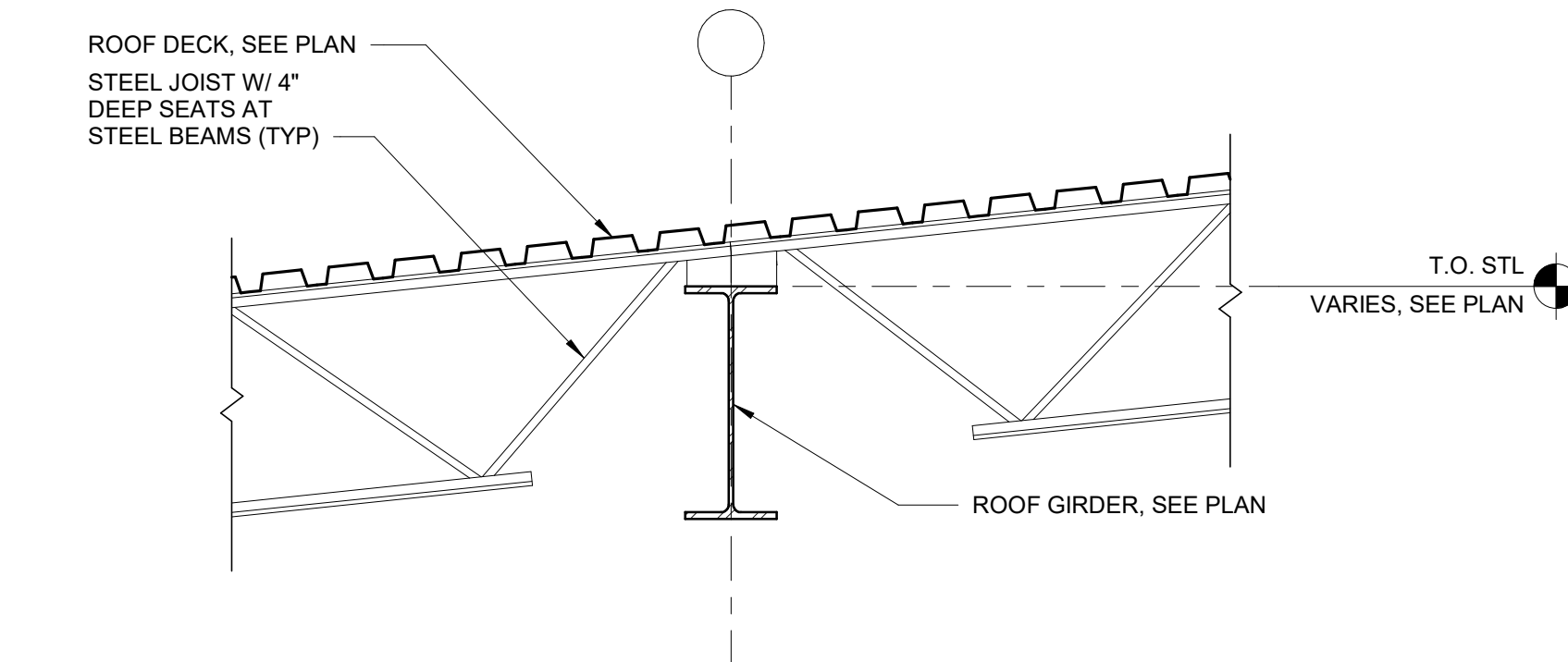

5 ROOF FRAMING SECTION
 3/4" = 1'-0"

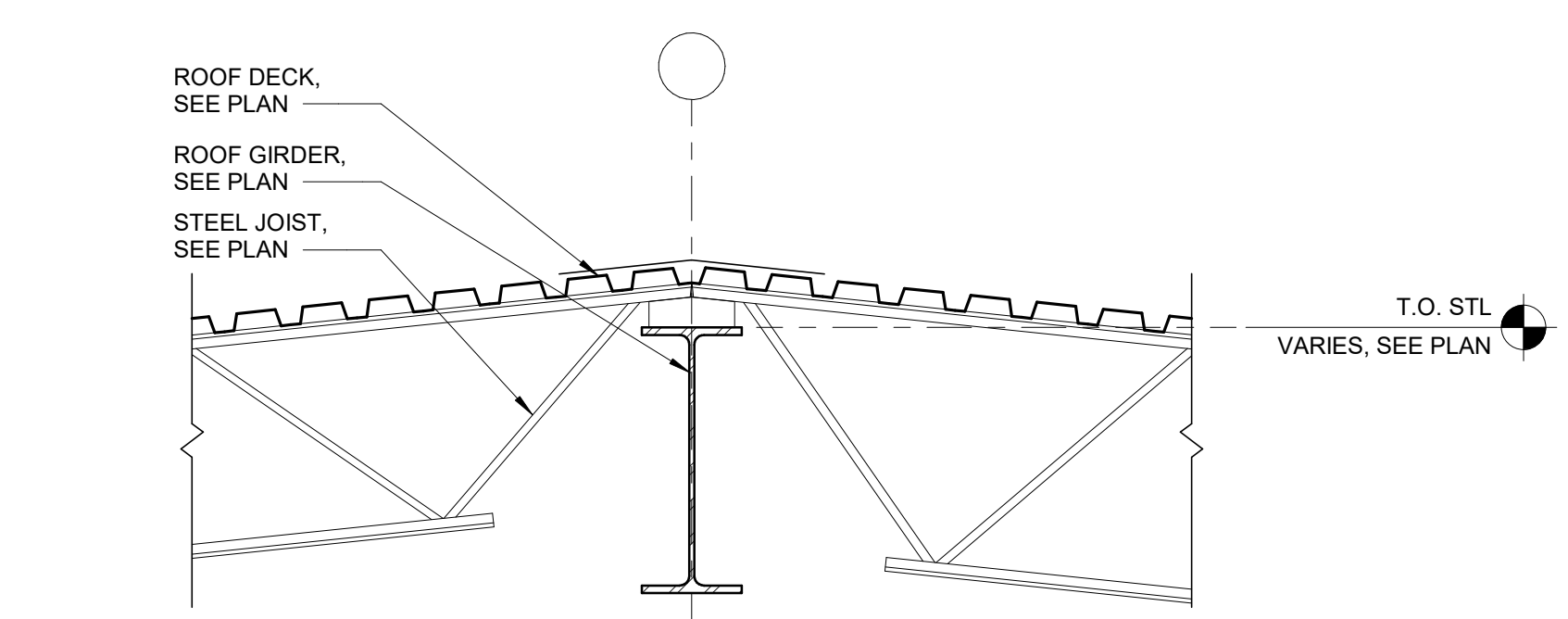

6 ROOF FRAMING SECTION
 3/4" = 1'-0"

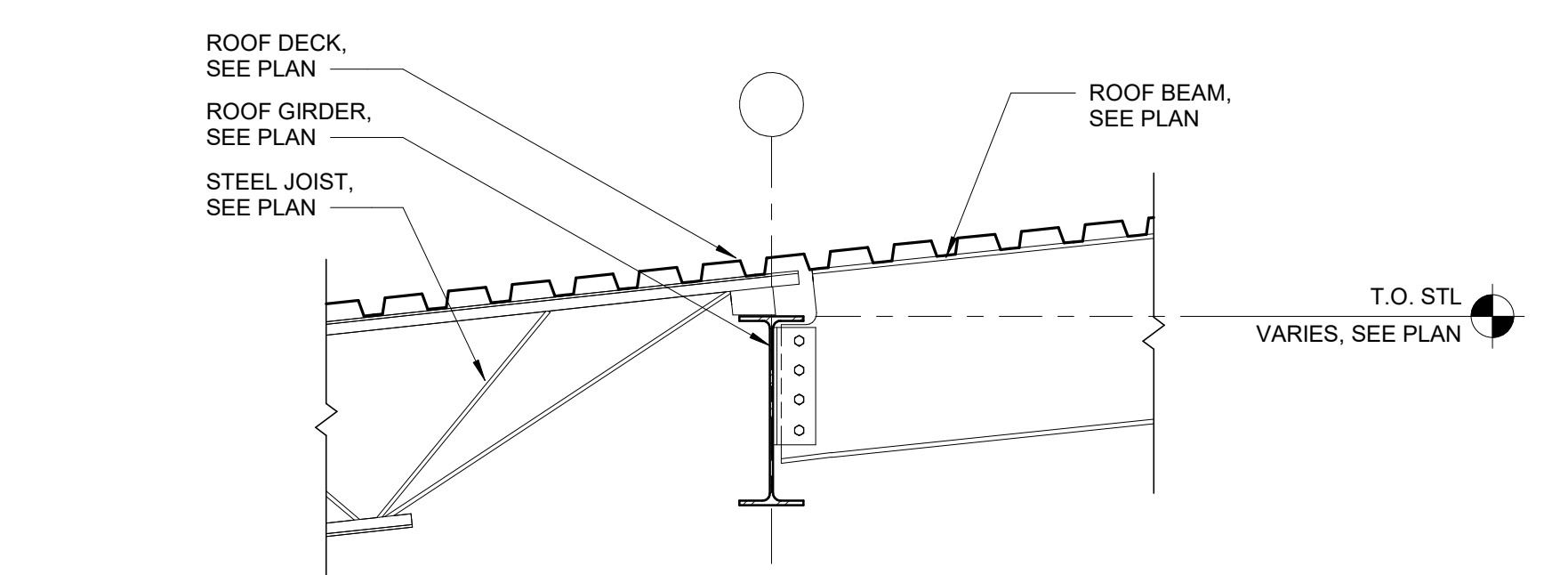

7 ROOF FRAMING SECTION
 3/4" = 1'-0"

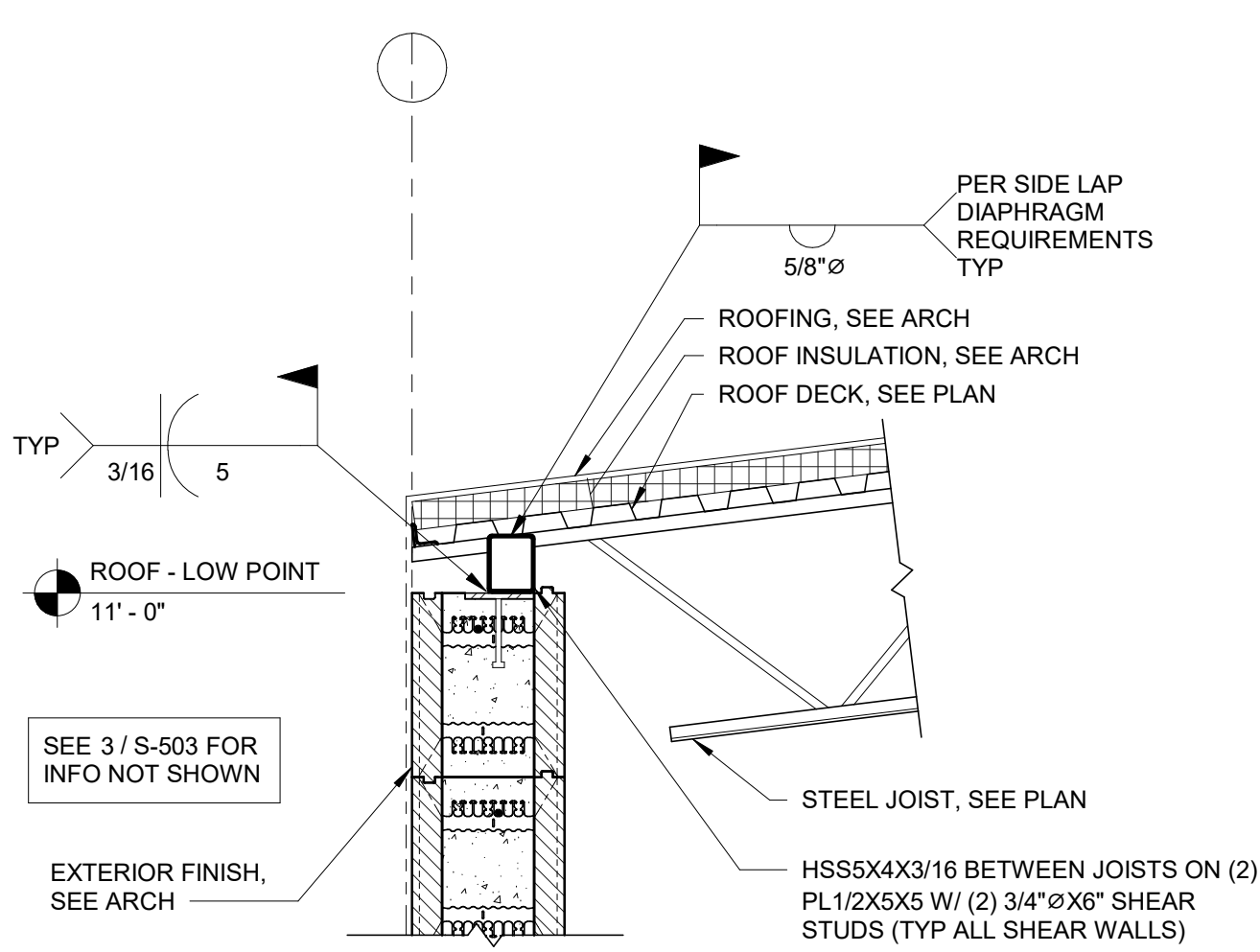

8 ROOF FRAMING SECTION
 3/4" = 1'-0"

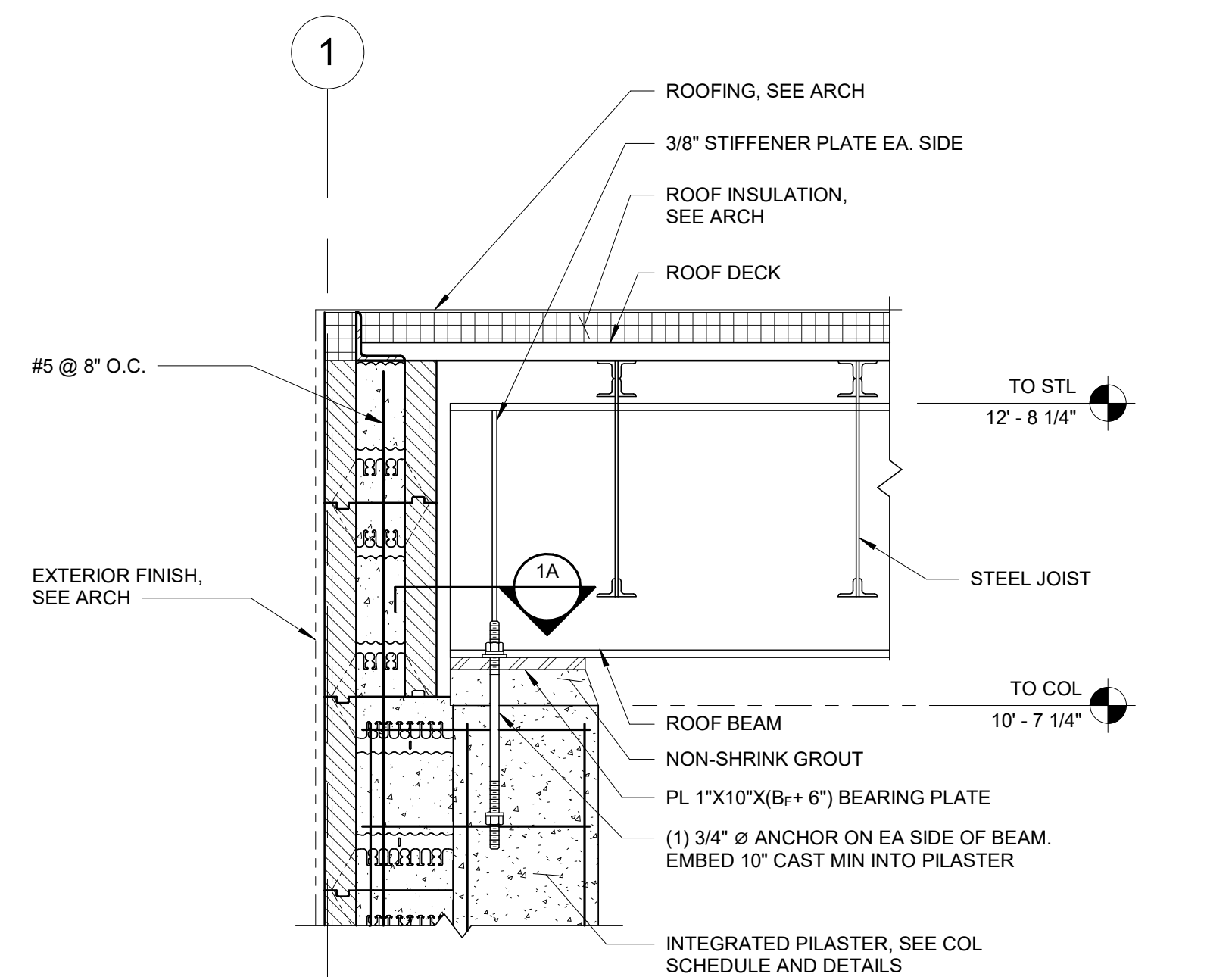

1 ROOF FRAMING SECTION
 1" = 1'-0"

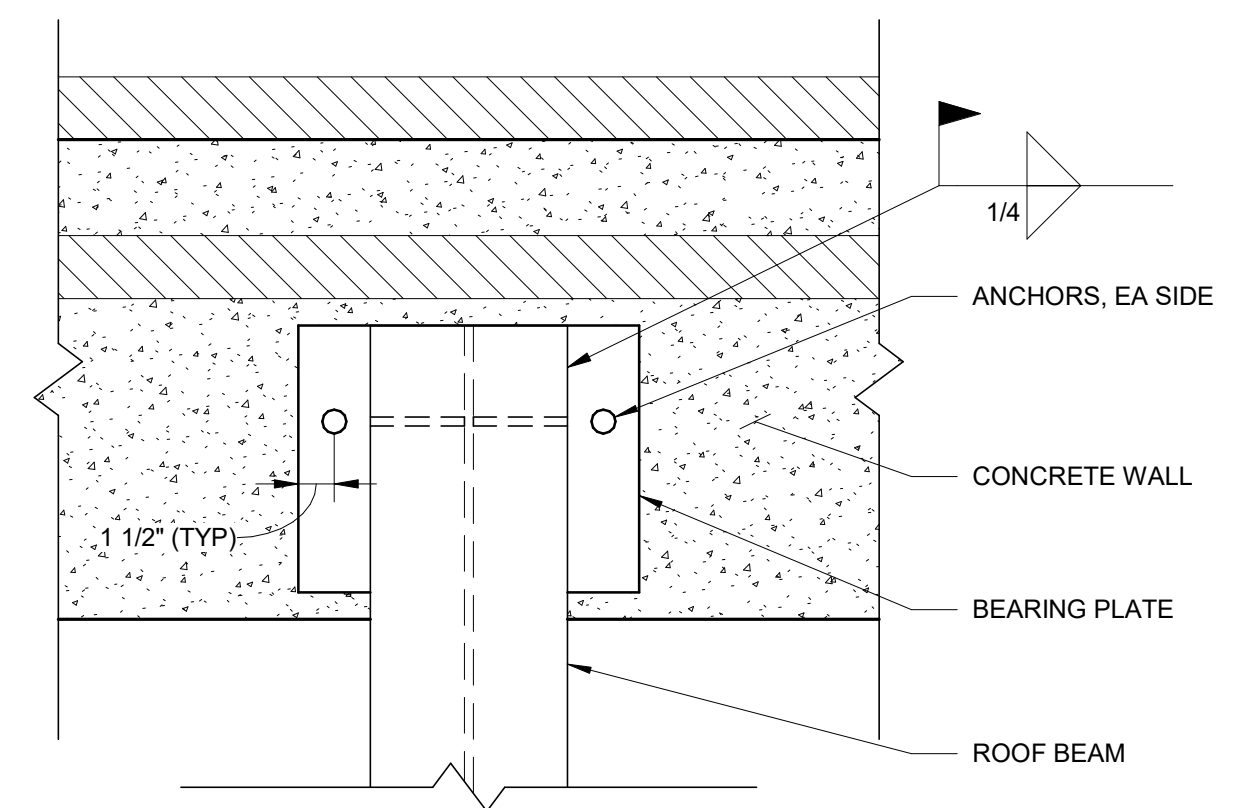

1A ROOF FRAMING PLAN DETAIL
 1 1/2" = 1'-0"

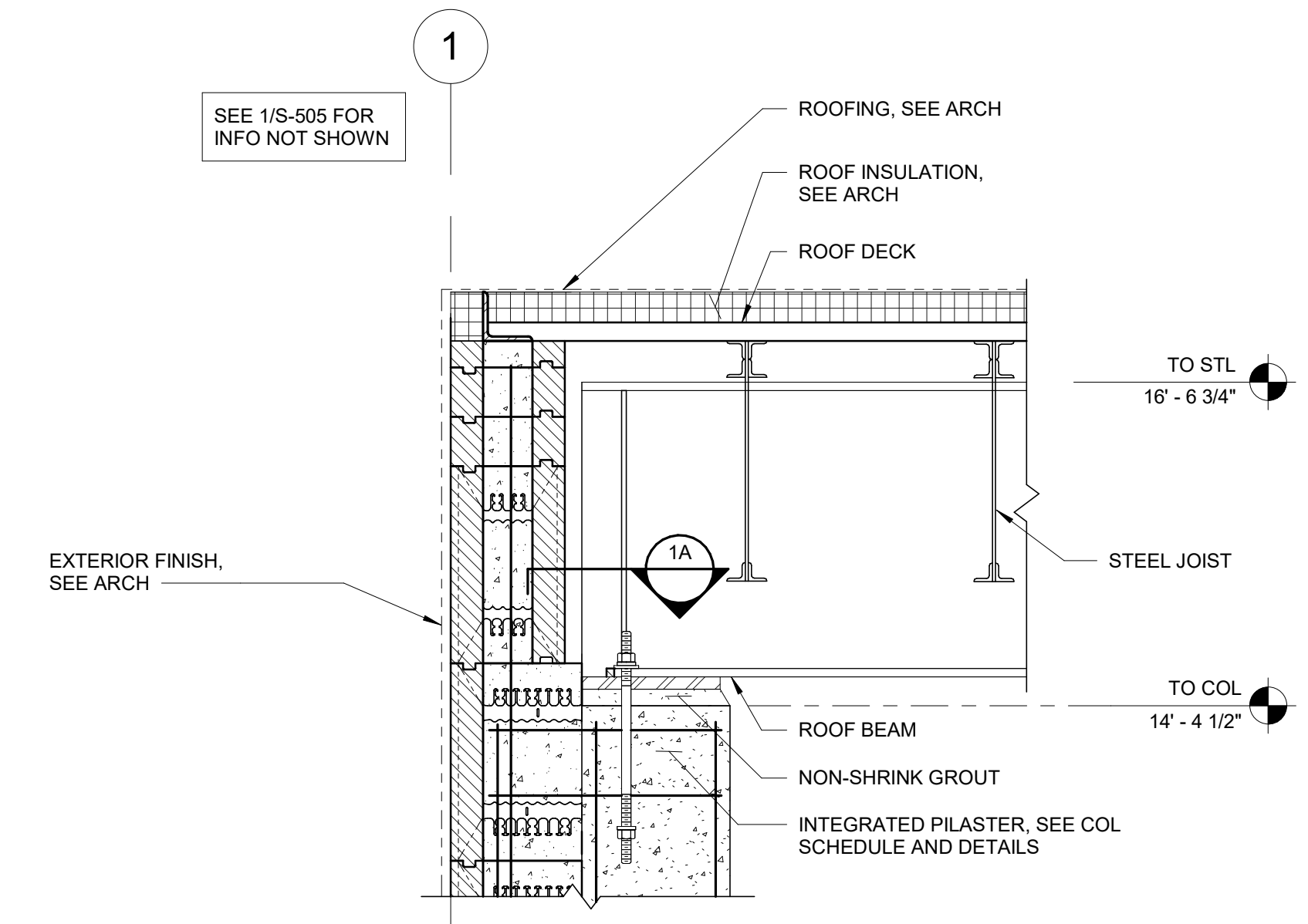

2 ROOF FRAMING SECTION
 1" = 1'-0"

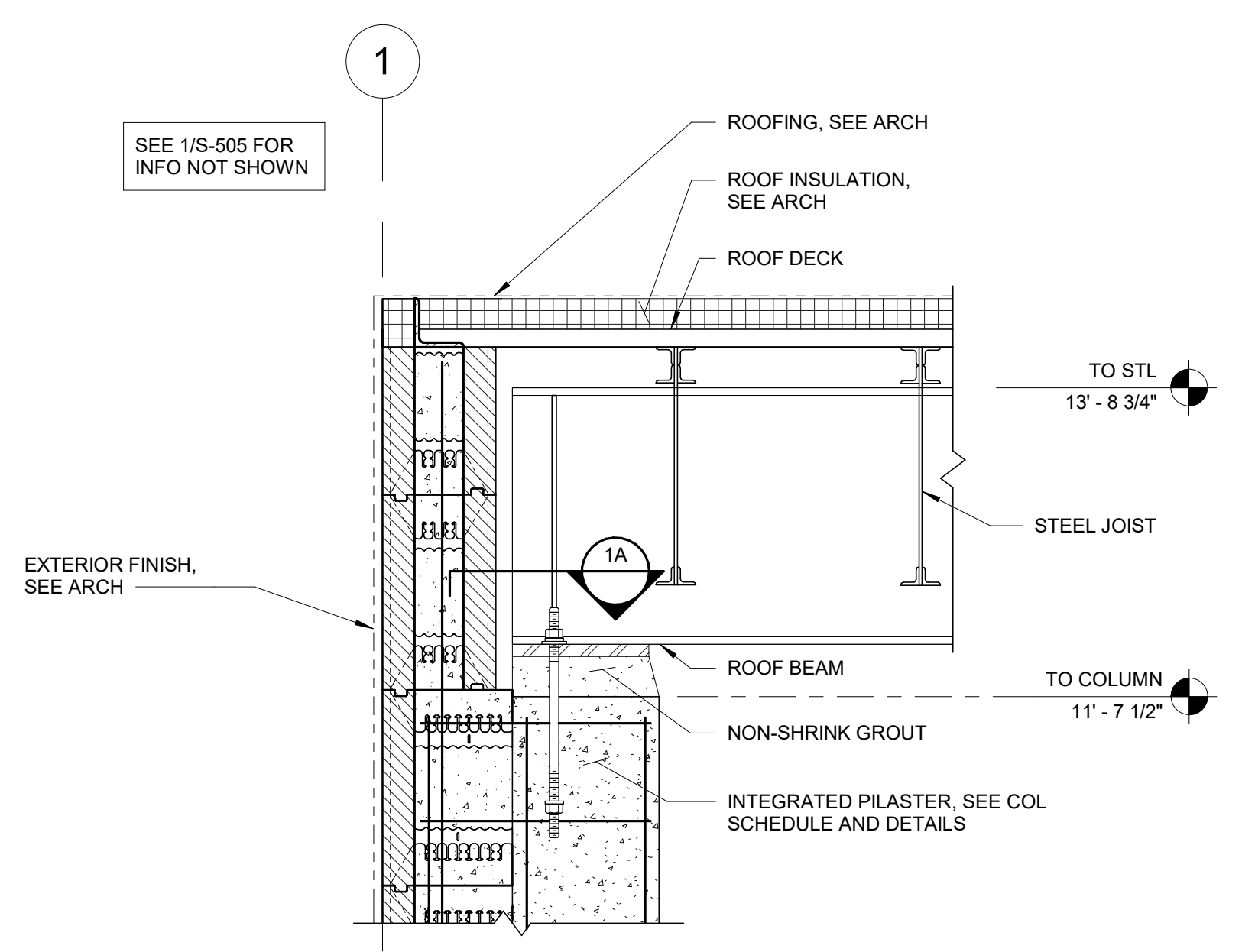

3 ROOF FRAMING SECTION
 1" = 1'-0"

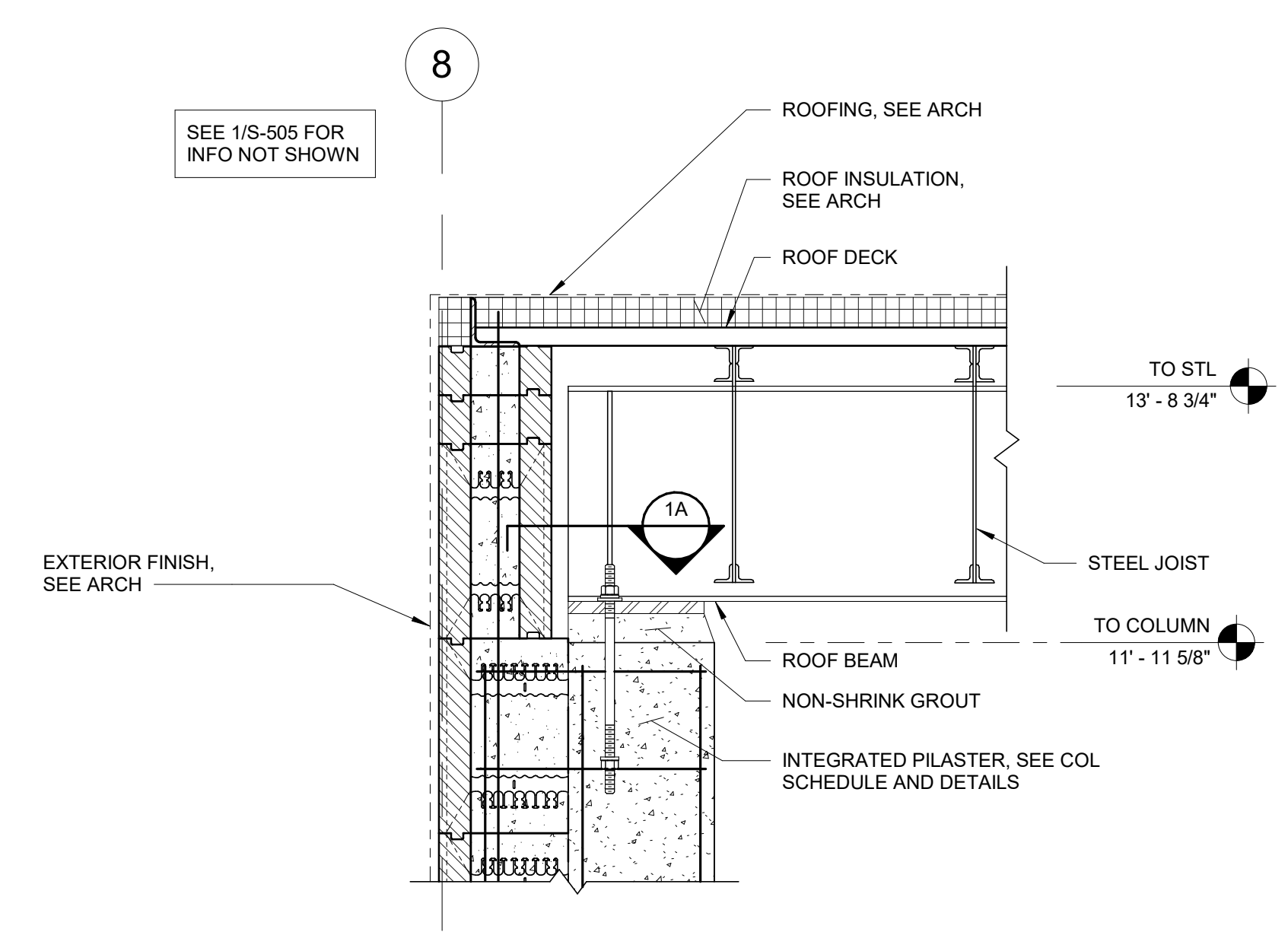

4 ROOF FRAMING SECTION
 1" = 1'-0"

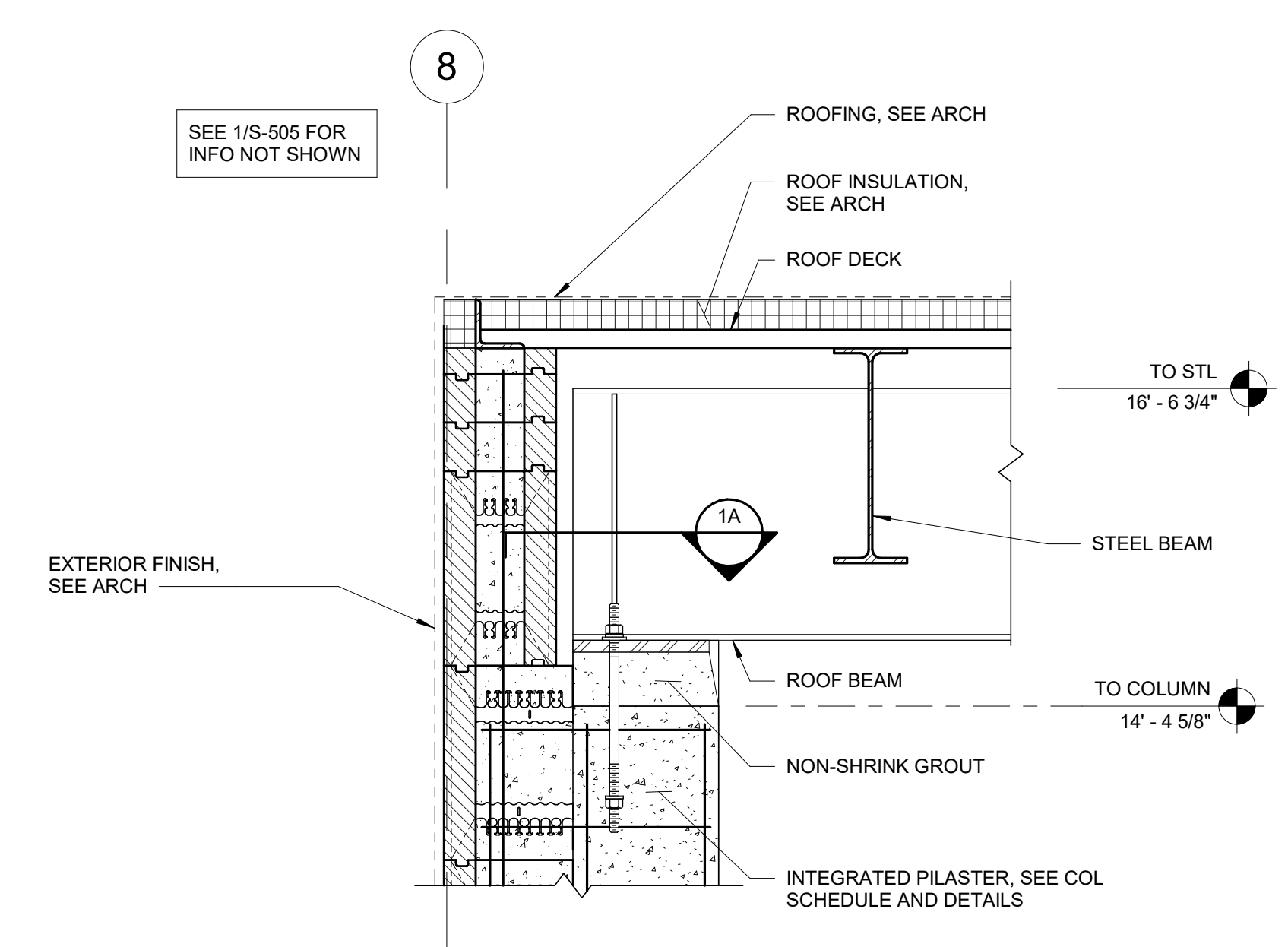

5 ROOF FRAMING SECTION
 1" = 1'-0"

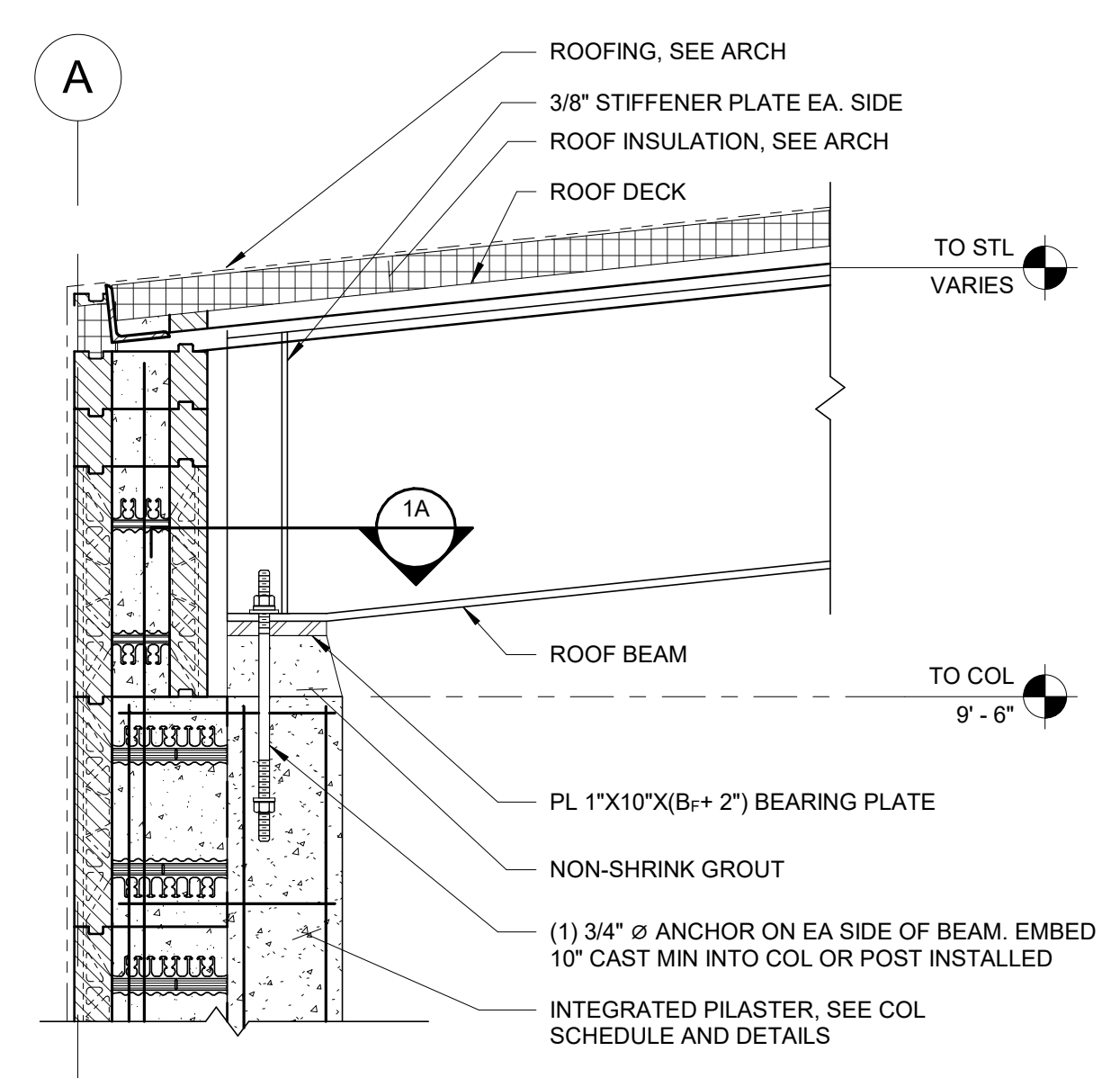

6 ROOF FRAMING SECTION
 1" = 1'-0"

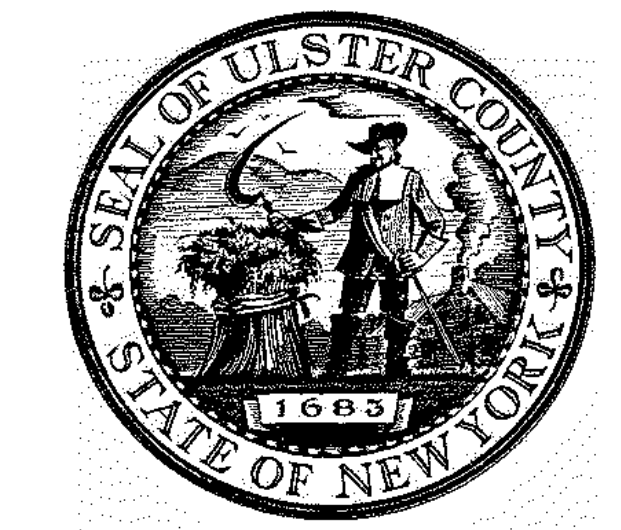

ARCHITECTS
URBAHN ARCHITECTS
 306 WEST 37TH STREET, NEW YORK, NY 10018
 www.urbahn.com • TEL: 212.239.0220 • FAX: 212.563.5621

PARTNER ARCHITECT
ALFANDRE ARCHITECTURE
 11 MAIN STREET, NEW PALTZ, NY 12561

CIVIL - STRUC - MECH - ELEC - PLMB - FP ENGINEER
GREENMAN-PEDERSEN INC.
 80 WOLF ROAD #600, ALBANY, NY 12205

I.T. / A.V. / SECURITY
CERAMI ASSOCIATES
 1155 15TH STREET #606, WASHINGTON, DC 20005

ISSUE / REVISION		
NO.	DESCRIPTION	DATE
100%	CD - BID SET	20 DEC 2024

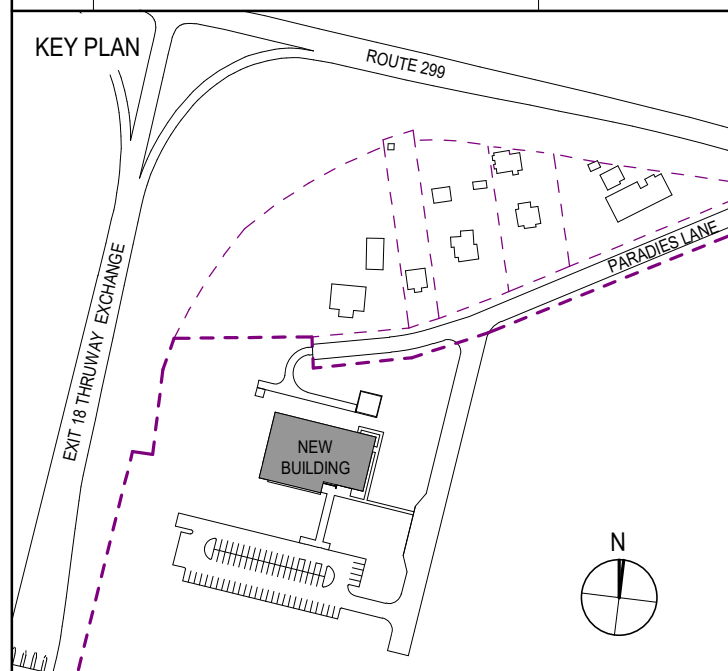

PROJECT TITLE
**ULSTER COUNTY
 GOVERNMENT
 OPERATIONS
 CENTER**
 10 PARADISE LANE
 NEW PALTZ, NY 12561

PHASE
 100% CDs - BID SET

DRAWING NAME
**ROOF FRAMING
 DETAILS**

DISCIPLINE LEAD	J. RIZZO
PROJECT ARCHITECT/ENGINEER	P. MCFADDEN
DRAWN BY	SD
CHECKED BY	PM
UAI PROJECT NO.	2117-00
SCALE	As indicated
DATE	12/20/2024

S-505

PROFESSIONAL ENGINEER

077511

STATE OF NEW YORK

EXPIRES: 08/31/26

BID NUMBER: RFB-UC24-148C

141 OF 227

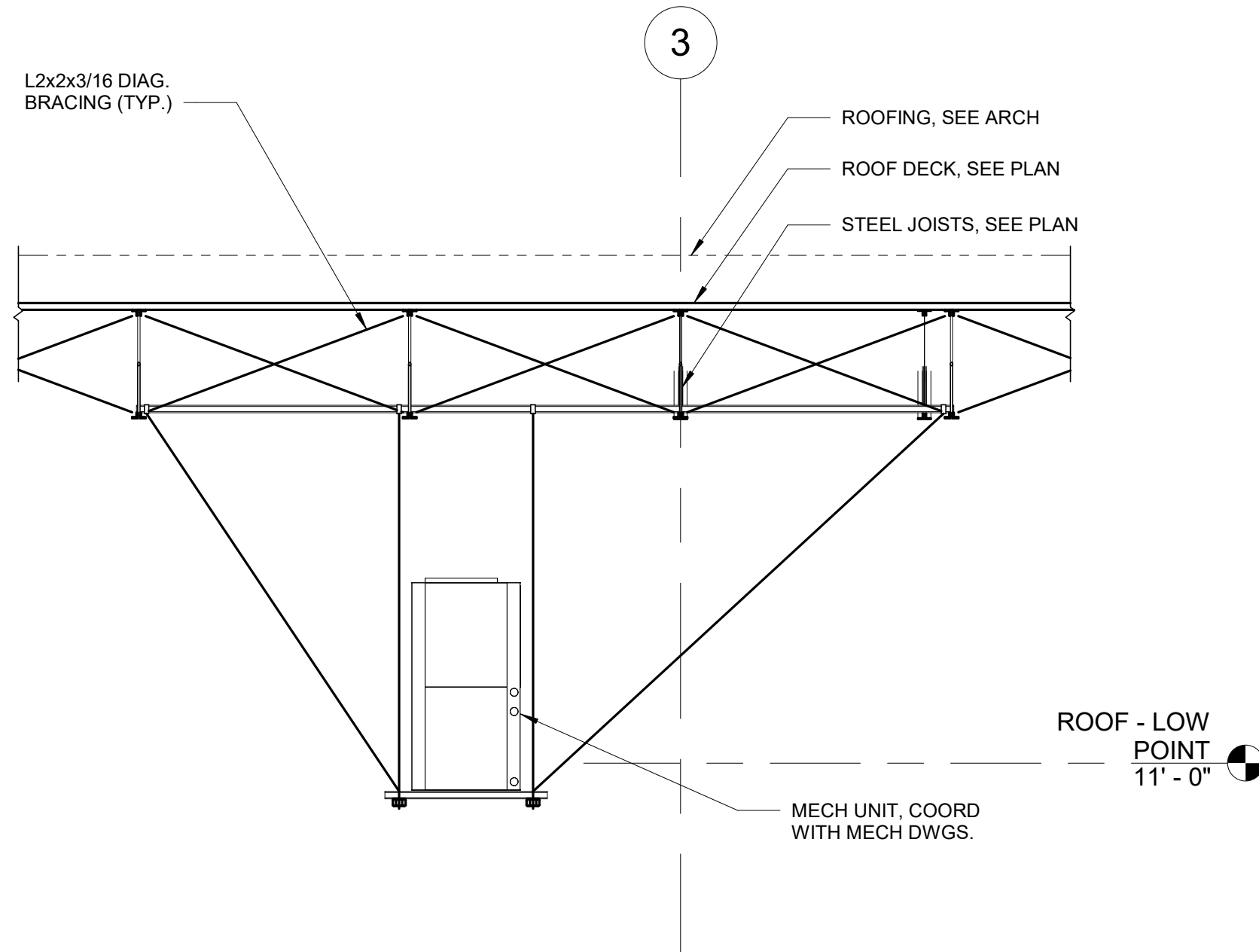

NOTE:
HUNG ASSEMBLY IS DESIGNED AND CONSTRUCTED BY MECH CONTRACTOR.
COORDINATE W/ MECH CONTRACTOR PRIOR TO STEEL FABRICATION.

1 ROOF FRAMING SECTION
3/8" = 1'-0"

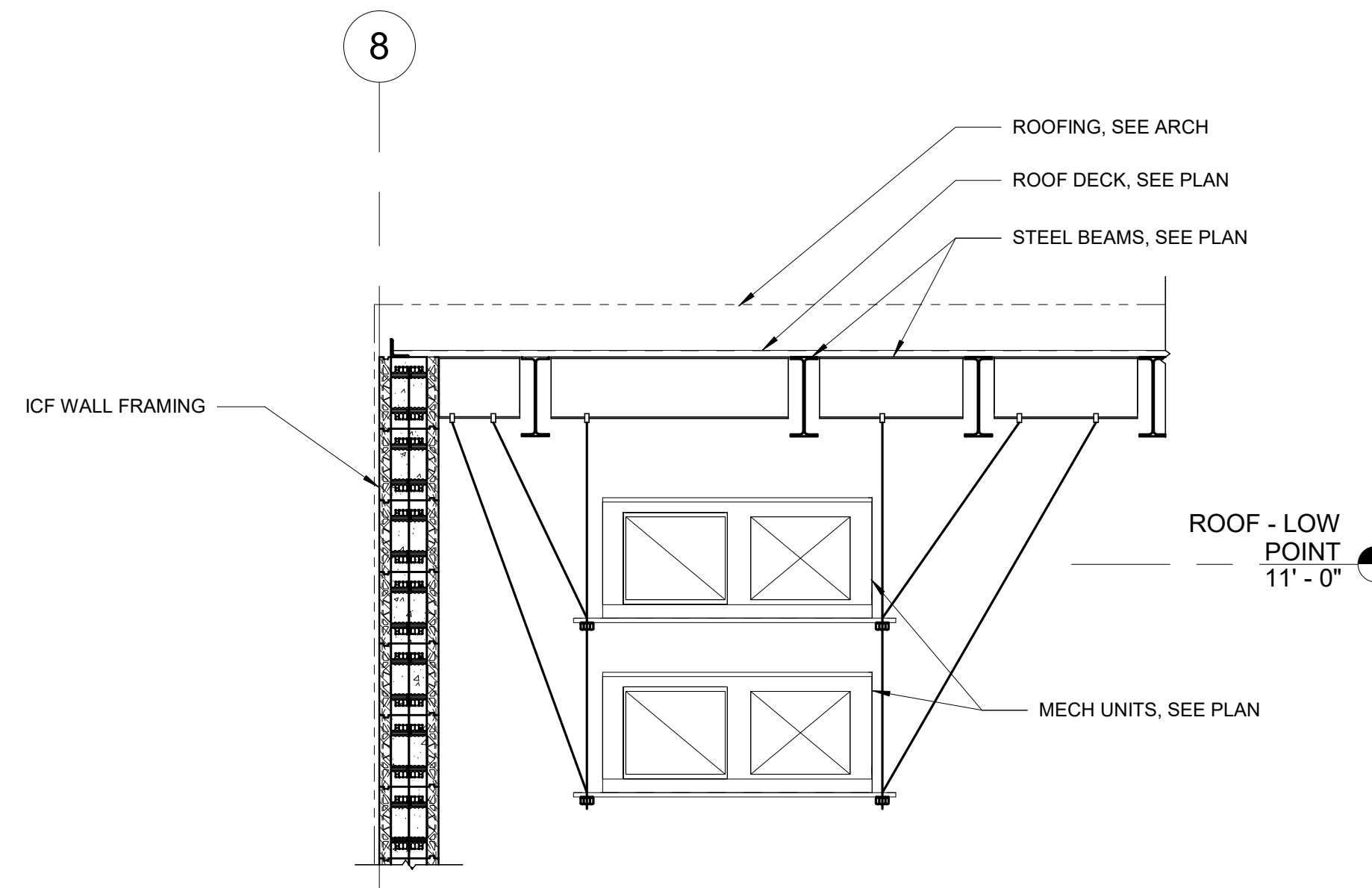

NOTE:
HUNG ASSEMBLY IS DESIGNED AND CONSTRUCTED BY MECH CONTRACTOR.
COORDINATE W/ MECH CONTRACTOR PRIOR TO STEEL FABRICATION.

2 ROOF FRAMING SECTION
3/8" = 1'-0"

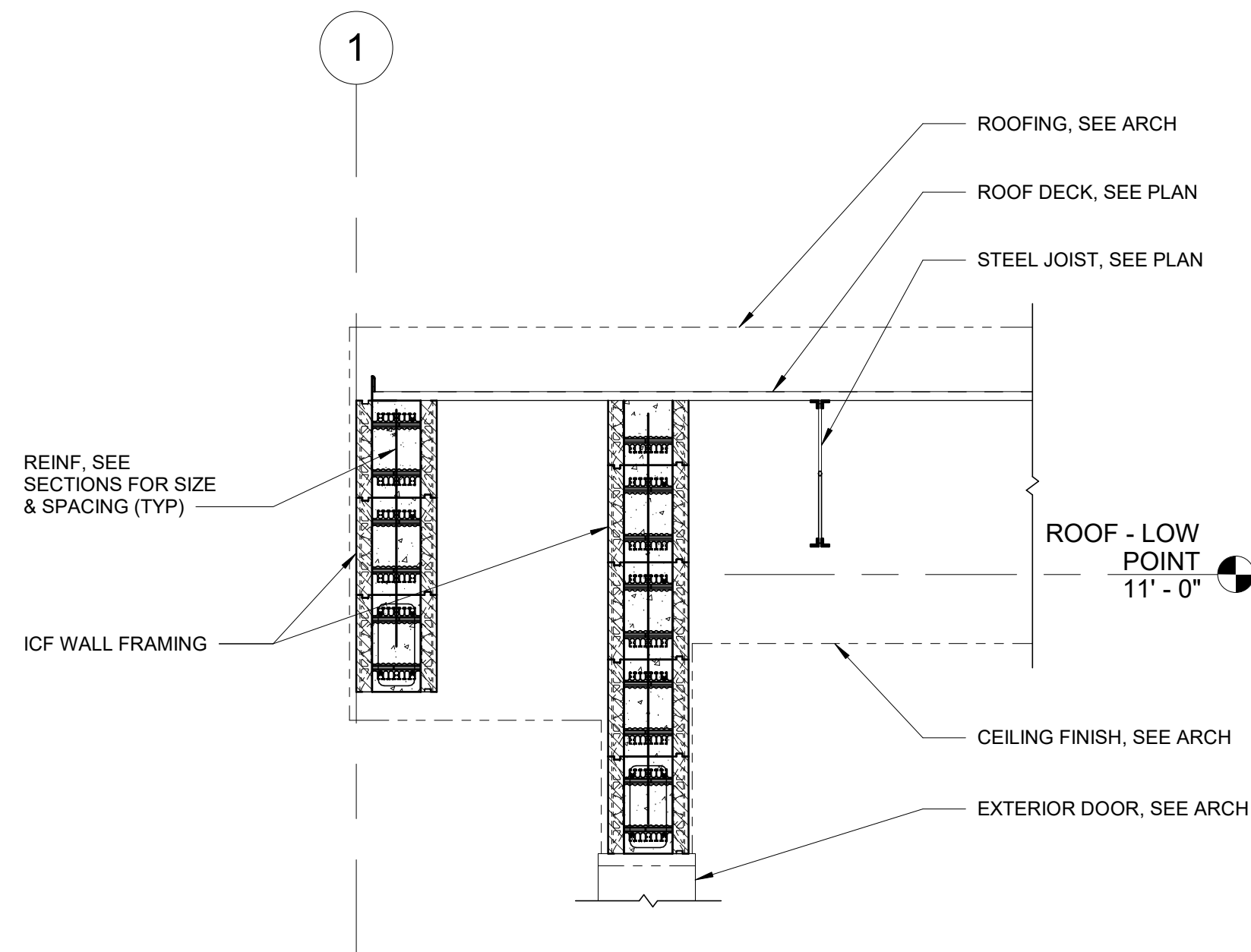

3 ROOF FRAMING SECTION
1/2" = 1'-0"

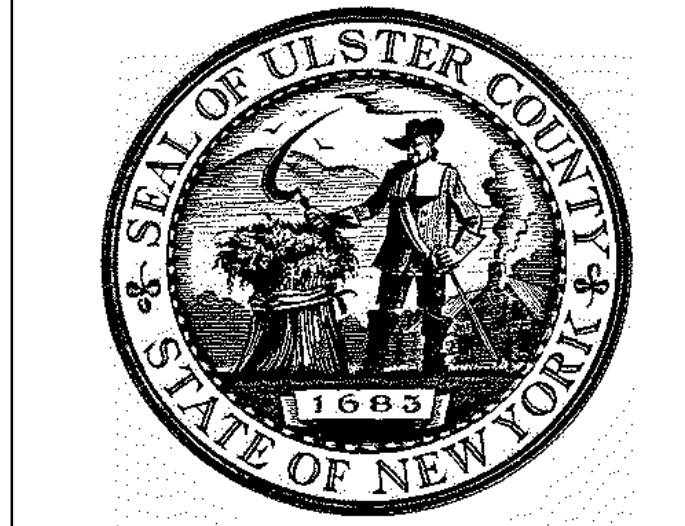

ARCHITECTS
URBAHN ARCHITECTS
306 WEST 37TH STREET, NEW YORK, NY 10018
www.urbahn.com • TEL: 212.239.0220 • FAX: 212.563.5621

PARTNER ARCHITECT
ALFANDRE ARCHITECTURE
11 MAIN STREET, NEW PALTZ, NY 12561

CIVIL - STRUC - MECH - ELEC - PLMB - FP ENGINEER
GREENMAN-PEDERSEN INC.
80 WOLF ROAD #600, ALBANY, NY 12205

I.T. / A.V. / SECURITY
CERAMI ASSOCIATES
1155 15TH STREET #606, WASHINGTON, DC 20005

ISSUE / REVISION		
NO.	DESCRIPTION	DATE
1	100% CD - BID SET	20 DEC 2024

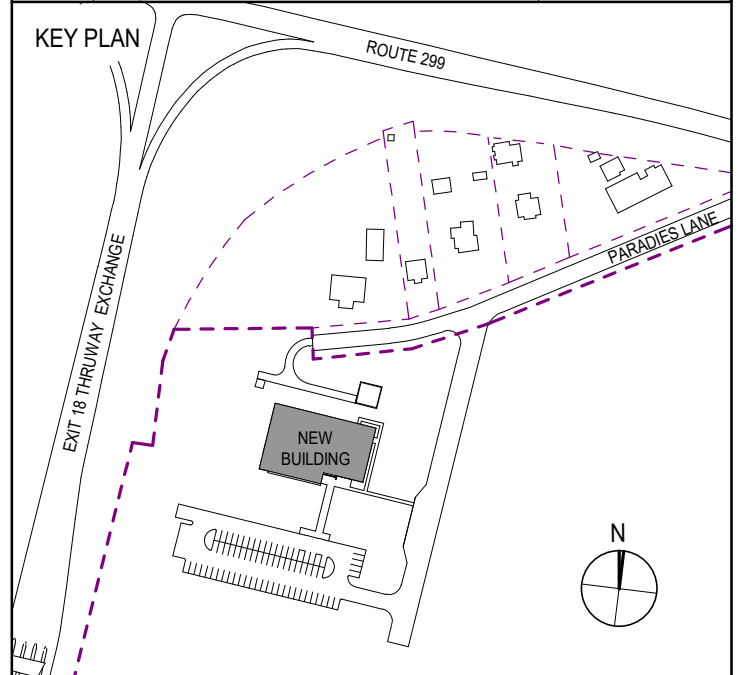

PROJECT TITLE
**ULSTER COUNTY
GOVERNMENT
OPERATIONS
CENTER**
10 PARADIES LANE
NEW PALTZ, NY 12561

PHASE
100% CDs - BID SET

DRAWING NAME
**ROOF FRAMING
DETAILS**

DISCIPLINE LEAD	J. RIZZO
PROJECT ARCHITECT/ENGINEER	P. MCFADDEN
DRAWN BY	SD
CHECKED BY	PM
UAI PROJECT NO. 2117-00	SCALE As indicated
DATE	12/20/2024

STATE OF NEW YORK
JAMES G. RIZZO
077511
REGISTERED PROFESSIONAL ENGINEER

S-506

BID NUMBER RFB-UC24-148C

142 OF 227

Expires: 08/31/26

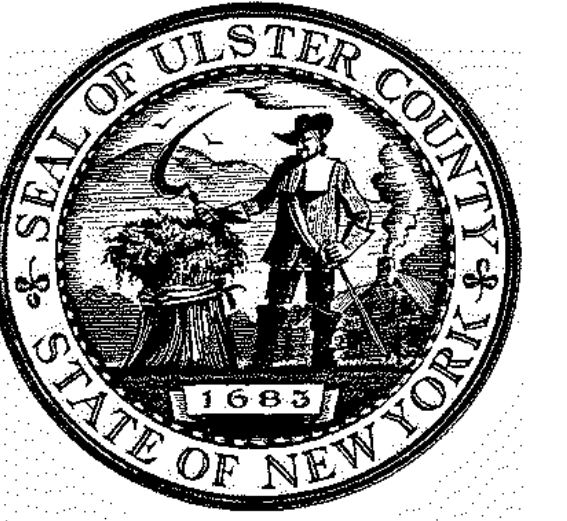

ARCHITECTS
URBAHN ARCHITECTS
 306 WEST 37TH STREET, NEW YORK, NY 10018
 www.urbahn.com • TEL: 212.239.0220 • FAX: 212.563.5621

PARTNER ARCHITECT
ALFANDRE ARCHITECTURE
 11 MAIN STREET, NEW PALTZ, NY 12561

CIVIL - STRUC - MECH - ELEC - PLMB - FP ENGINEER
GREENMAN-PEDERSEN INC.
 80 WOLF ROAD #600, ALBANY, NY 12205

LT. / A.V. / SECURITY
CERAMI ASSOCIATES
 1155 15TH STREET #606, WASHINGTON, DC 20005

ISSUE / REVISION		
NO.	DESCRIPTION	DATE
100%	CD - BID SET	20 DEC 2024

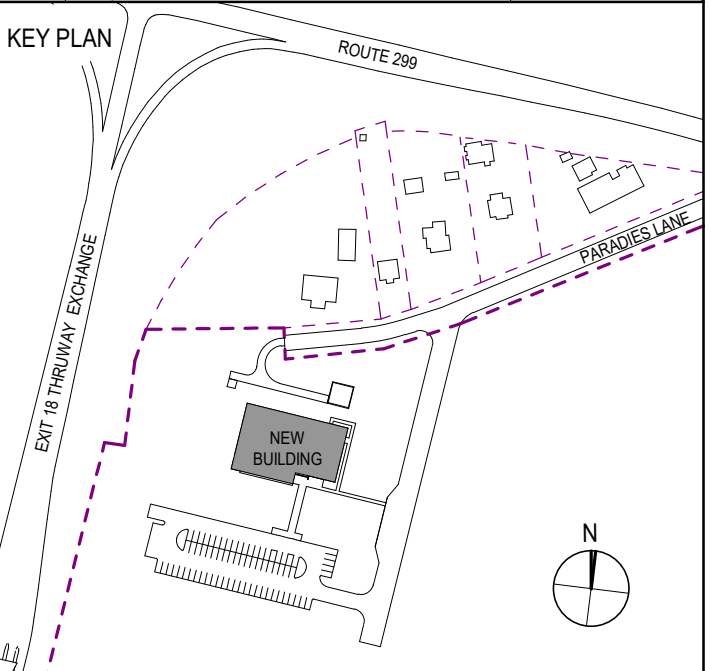

PROJECT TITLE
**ULSTER COUNTY
 GOVERNMENT
 OPERATIONS
 CENTER**
 10 PARADISE LANE
 NEW PALTZ, NY 12561

PHASE
 100% CDs - BID SET

DRAWING NAME
WALL SECTIONS

DISCIPLINE LEAD	J. RIZZO
PROJECT ARCHITECT/ENGINEER	P. MCFADDEN
DRAWN BY	SD
CHECKED BY	PM
UAI PROJECT NO.	2117-00
SCALE	As indicated
DATE	12/20/2024

S-507
 BID NUMBER: RFB-UC24-148C
 143 OF 227

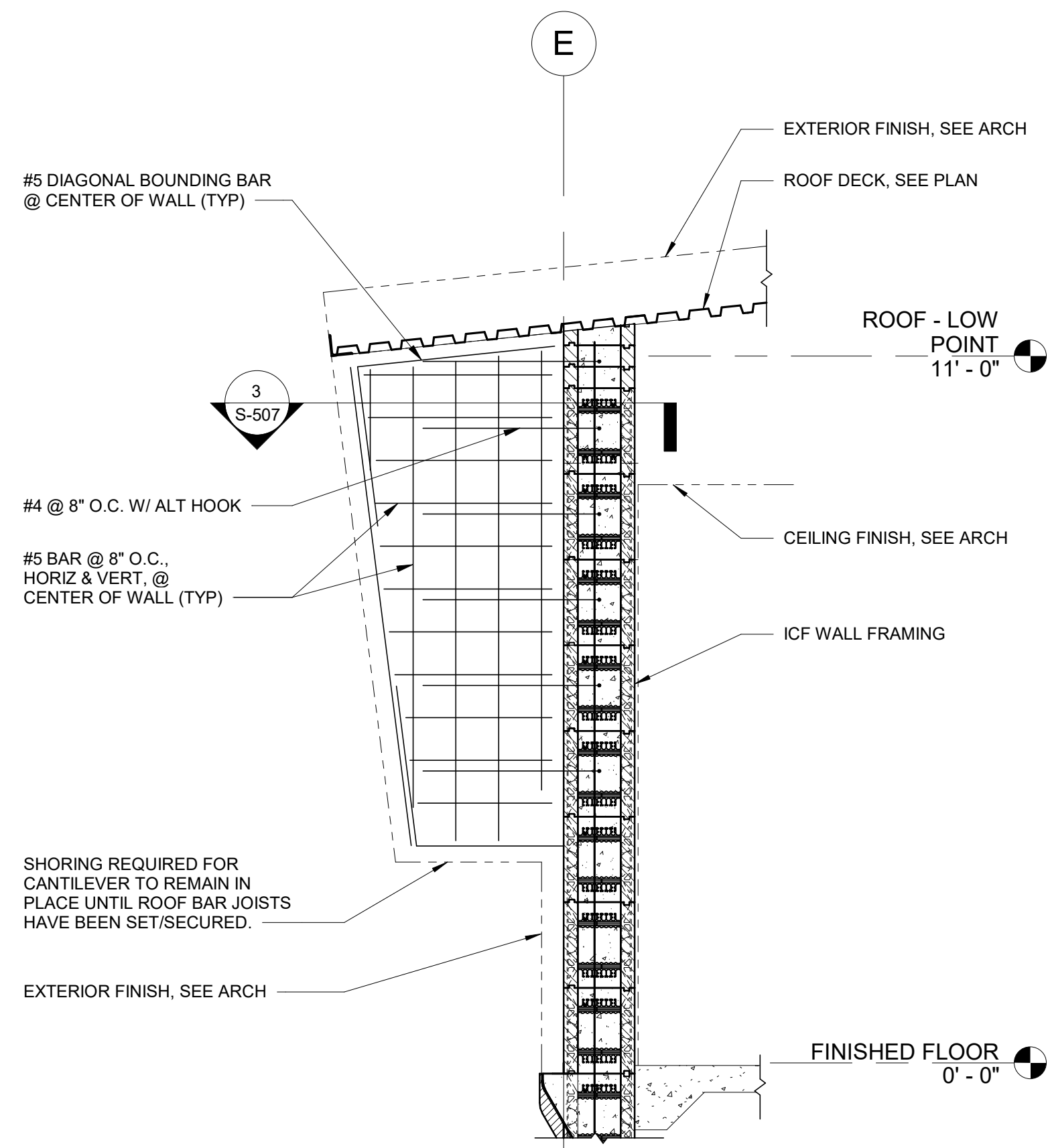

1 WALL ELEVATION
 1/2" = 1'-0"

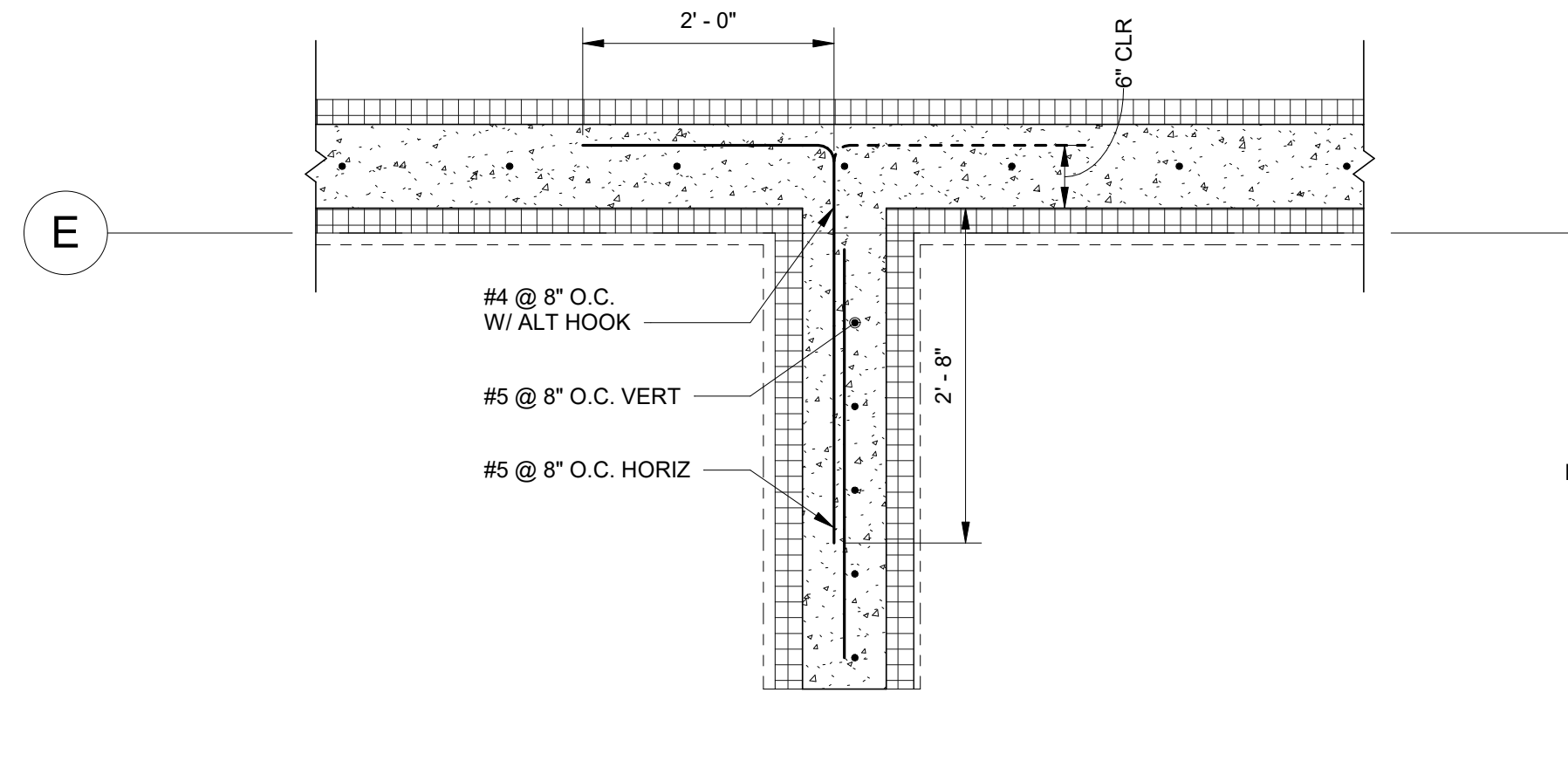

3 WALL PLAN DETAIL
 3/4" = 1'-0"

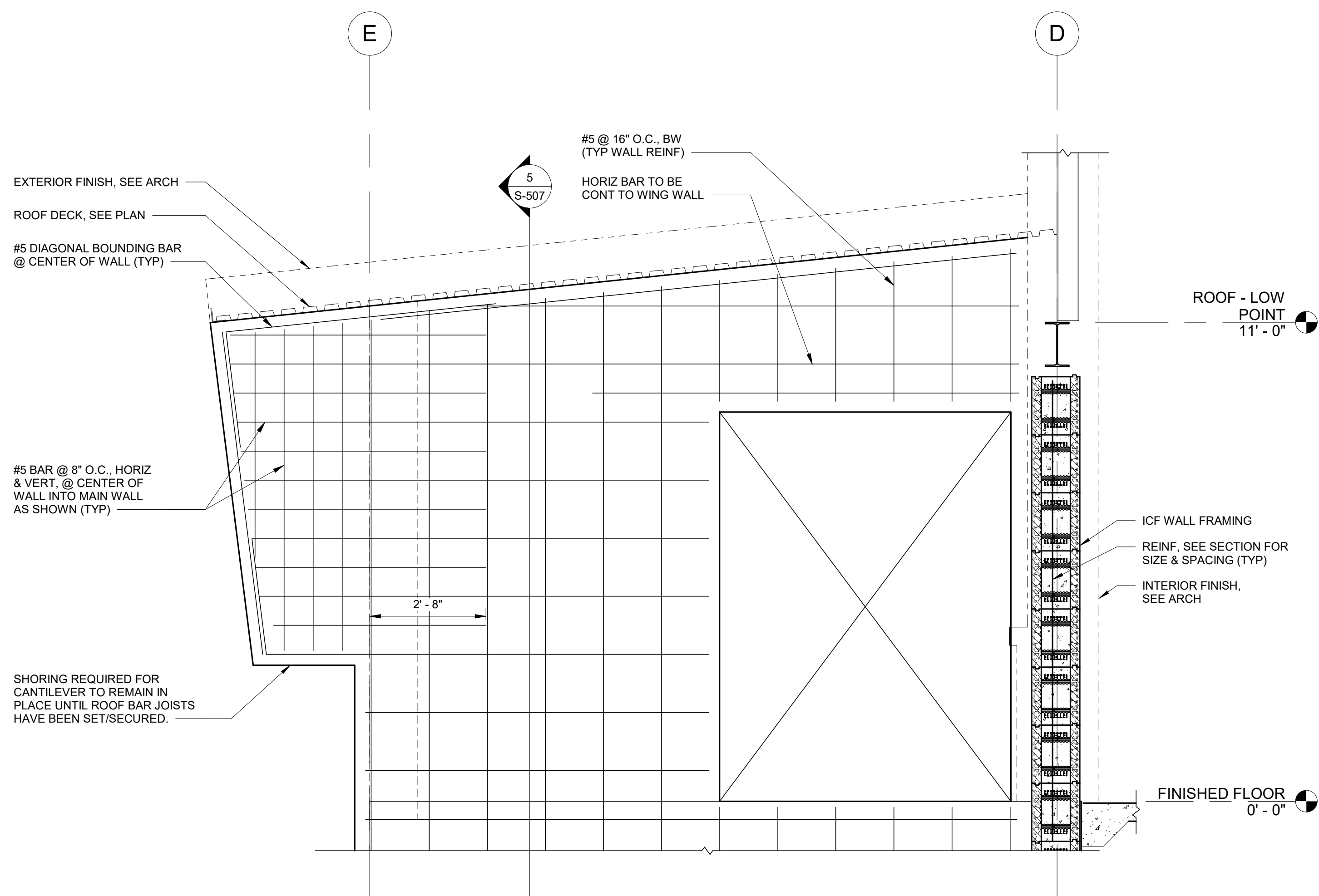

4 WALL ELEVATION
 1/2" = 1'-0"

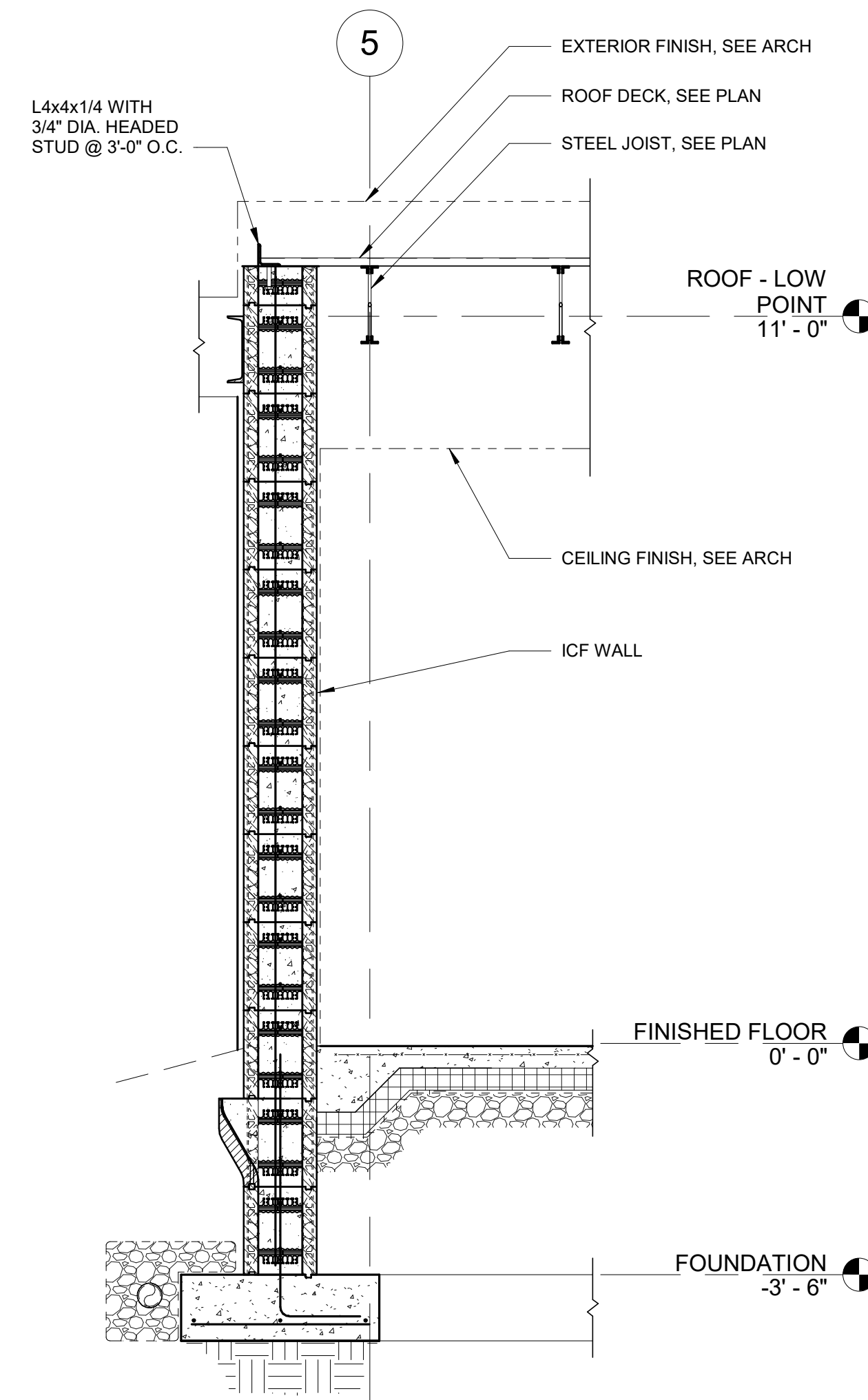

5 WALL SECTION
 1/2" = 1'-0"

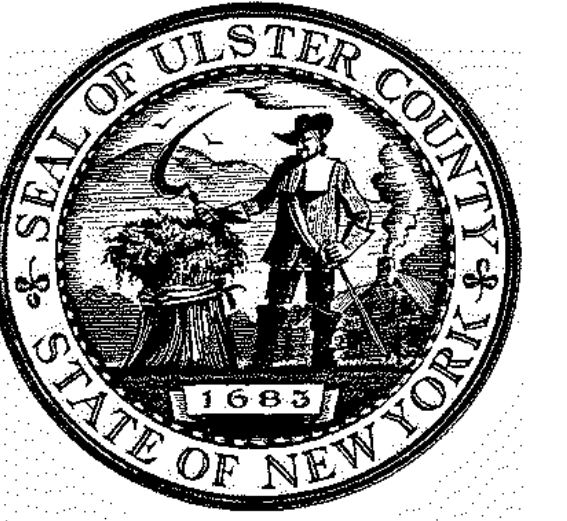

ARCHITECTS
URBAHN ARCHITECTS
 306 WEST 37TH STREET, NEW YORK, NY 10018
 www.urbahn.com • TEL: 212.239.0220 • FAX: 212.563.5621

PARTNER ARCHITECT
ALFANDRE ARCHITECTURE
 11 MAIN STREET, NEW PALTZ, NY 12561

CIVIL - STRUC - MECH - ELEC - PLMB - FP ENGINEER
GREENMAN-PEDERSEN INC.
 80 WOLF ROAD #600, ALBANY, NY 12205

I.T. / A.V. / SECURITY
CERAMI ASSOCIATES
 1155 15TH STREET #606, WASHINGTON, DC 20005

ISSUE / REVISION		
NO.	DESCRIPTION	DATE
100%	CD - BID SET	20 DEC 2024

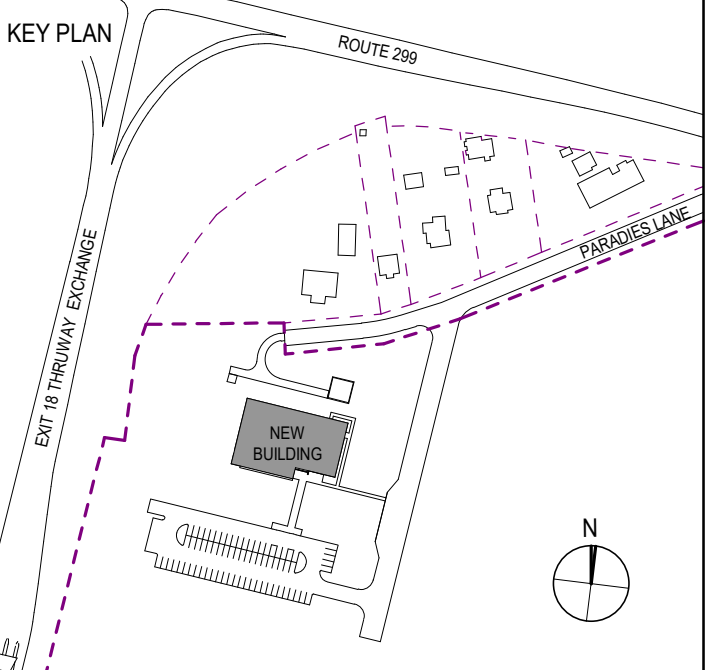

PROJECT TITLE
**ULSTER COUNTY
 GOVERNMENT
 OPERATIONS
 CENTER**
 10 PARADIES LANE
 NEW PALTZ, NY 12561

PHASE
 100% CDs - BID SET

DRAWING NAME
WALL SECTIONS

DISCIPLINE LEAD	J. RIZZO		
PROJECT ARCHITECT/ENGINEER	P. MCFADDEN		
DRAWN BY	SD	CHECKED BY	PM
UAI PROJECT NO.	2117-00	SCALE	3/4" = 1'-0"
DATE	12/20/2024		

Professional Engineer Seal for **J. RIZZO**, State of New York, License No. 077511, Expires 08/31/26.

S-508

BID NUMBER: RFB-UC24-148C

144 OF 227

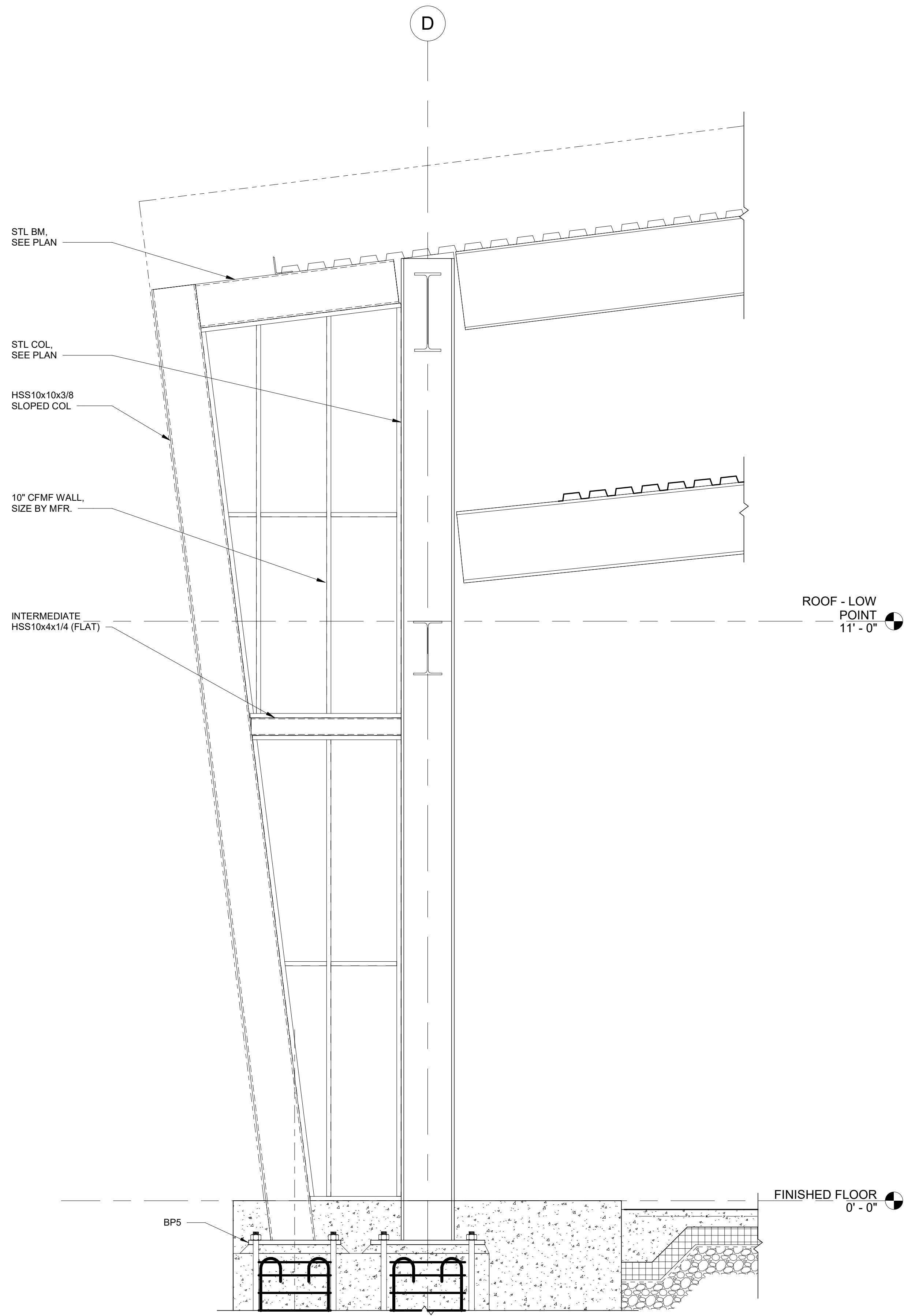

1 WALL ELEVATION
 3/4" = 1'-0"

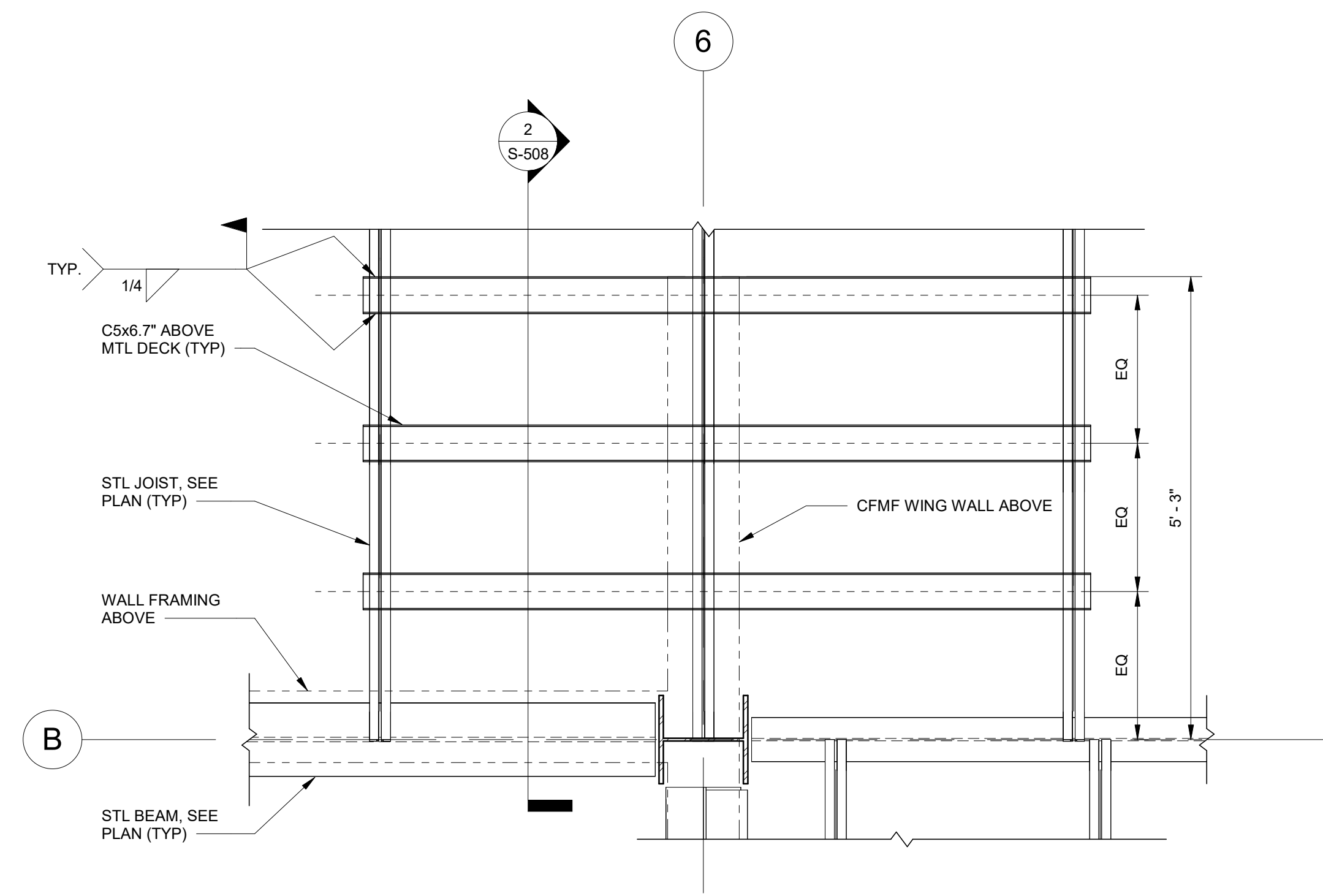

3 ENLARGED FRAMING PLAN
 3/4" = 1'-0"

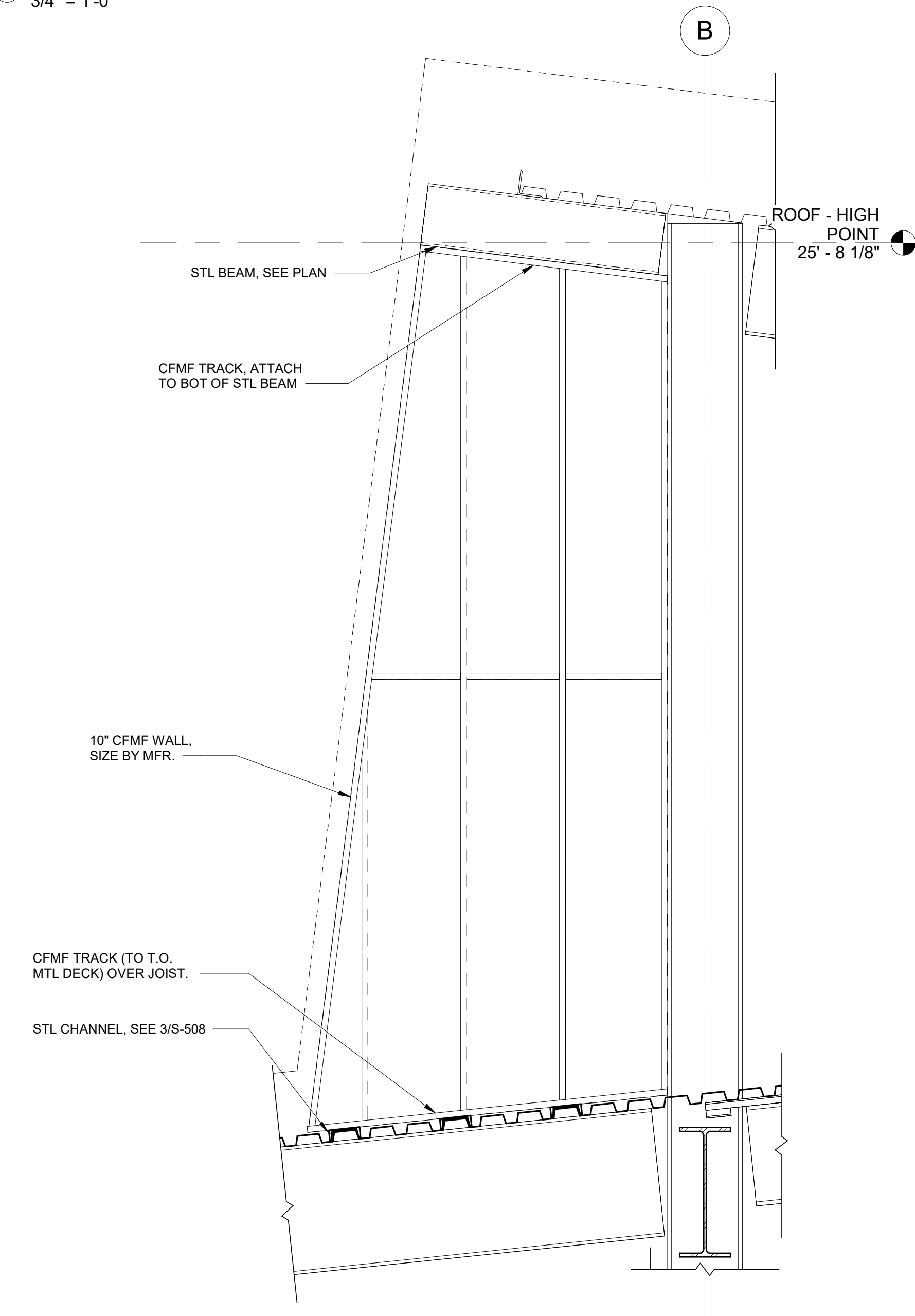

2 WALL ELEVATION
 3/4" = 1'-0"

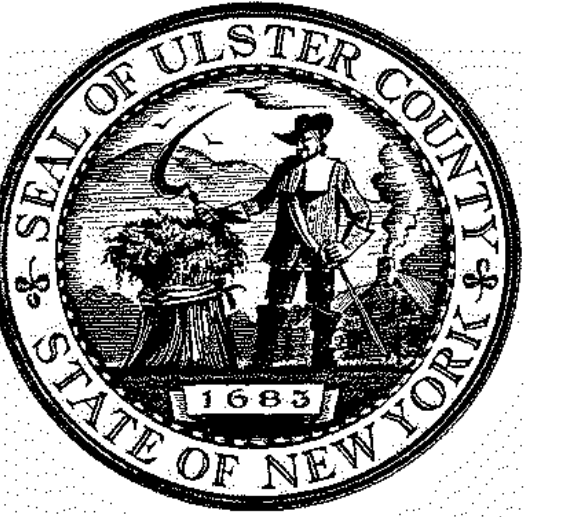

ARCHITECTS
URBAHN ARCHITECTS
 306 WEST 37TH STREET, NEW YORK, NY 10018
 www.urbahn.com • TEL: 212.239.0220 • FAX: 212.563.5621

PARTNER ARCHITECT
ALFANDRE ARCHITECTURE
 11 MAIN STREET, NEW PALTZ, NY 12561

CIVIL - STRUC - MECH - ELEC - PLMB - FP ENGINEER
GREENMAN-PEDERSEN INC.
 80 WOLF ROAD #600, ALBANY, NY 12205

I.T. / A.V. / SECURITY
CERAMI ASSOCIATES
 1155 15TH STREET #606, WASHINGTON, DC 20005

ISSUE / REVISION		
NO.	DESCRIPTION	DATE
100%	CD - BID SET	20 DEC 2024

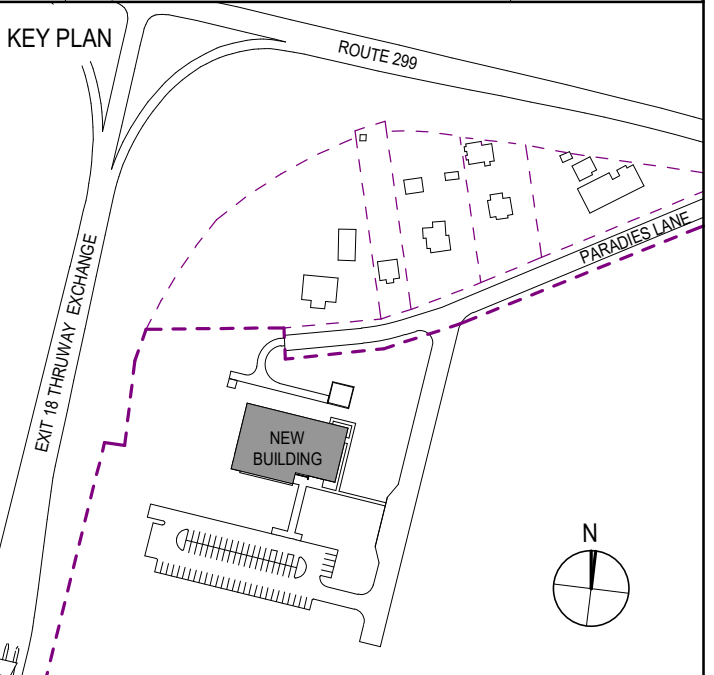

PROJECT TITLE
**ULSTER COUNTY
 GOVERNMENT
 OPERATIONS
 CENTER**
 10 PARADIES LANE
 NEW PALTZ, NY 12561

PHASE
 100% CDs - BID SET

DRAWING NAME
ENTRY CANOPY

DISCIPLINE LEAD	J. RIZZO
PROJECT ARCHITECT/ENGINEER	P. MCFADDEN
DRAWN BY	SD
CHECKED BY	PM
UAI PROJECT NO.	2117-00
SCALE	As indicated
DATE	12/20/2024

Professional Engineer Seal for **JOHN G. RIZZO**, No. 077511, State of New York. The seal includes the text 'EXPIRES: 08/31/26'.

S-510
 BID NUMBER: RFB-UC24-148C
 145 OF 227

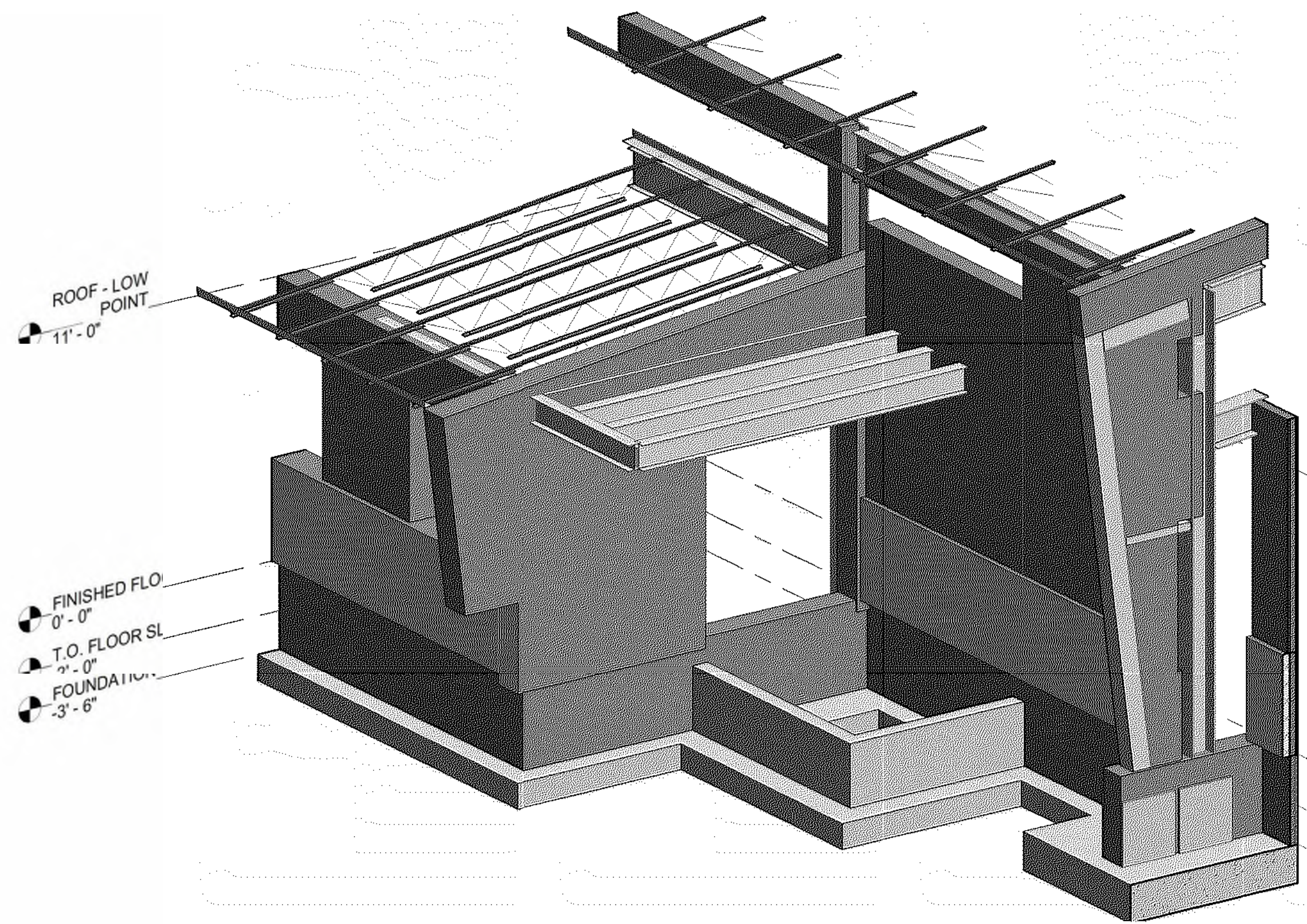

1 ENTRY CANOPY - ORTHOGRAPHIC VIEW

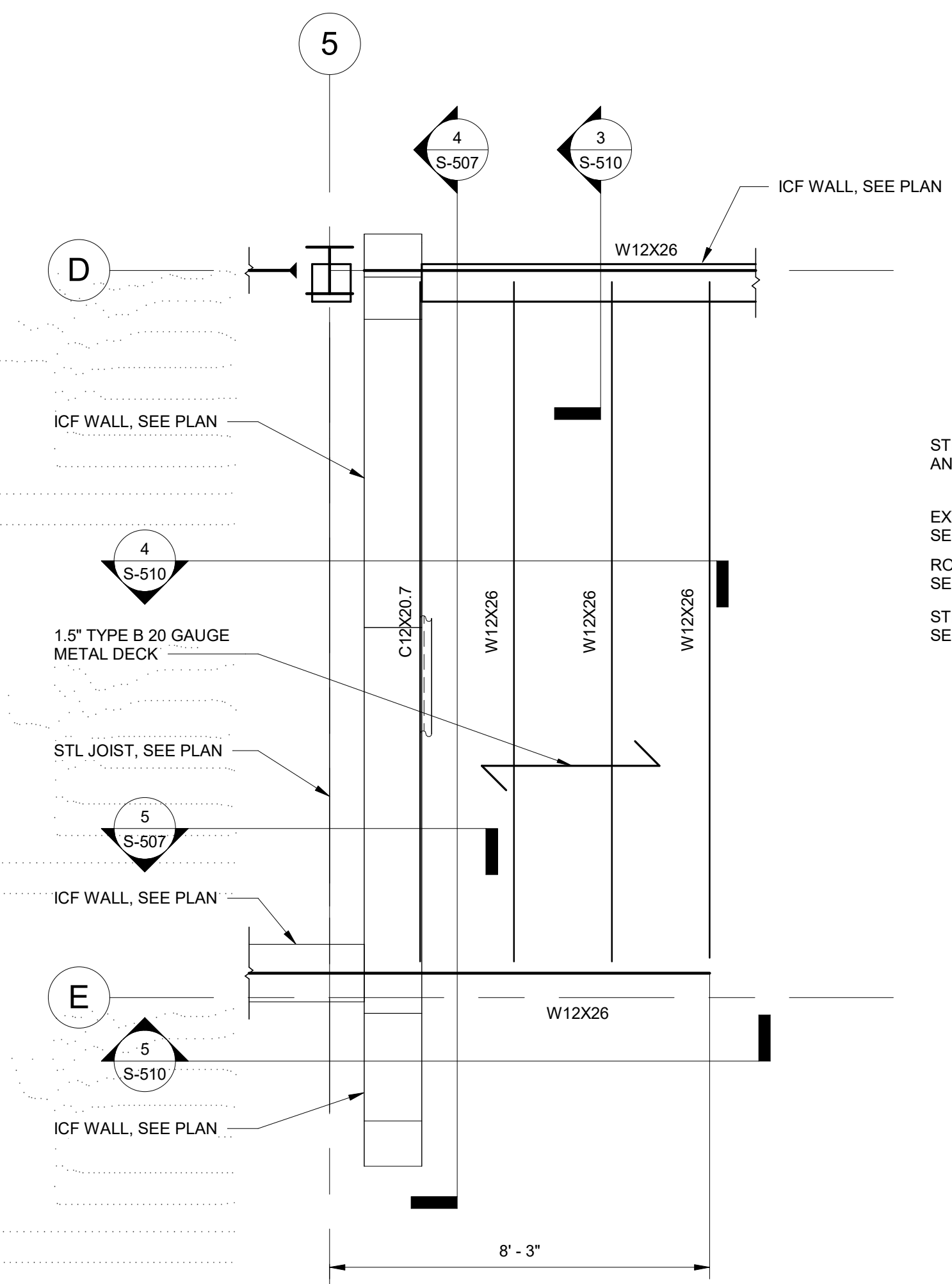

2 ENLARGED CANOPY PLAN
 3/8" = 1'-0"

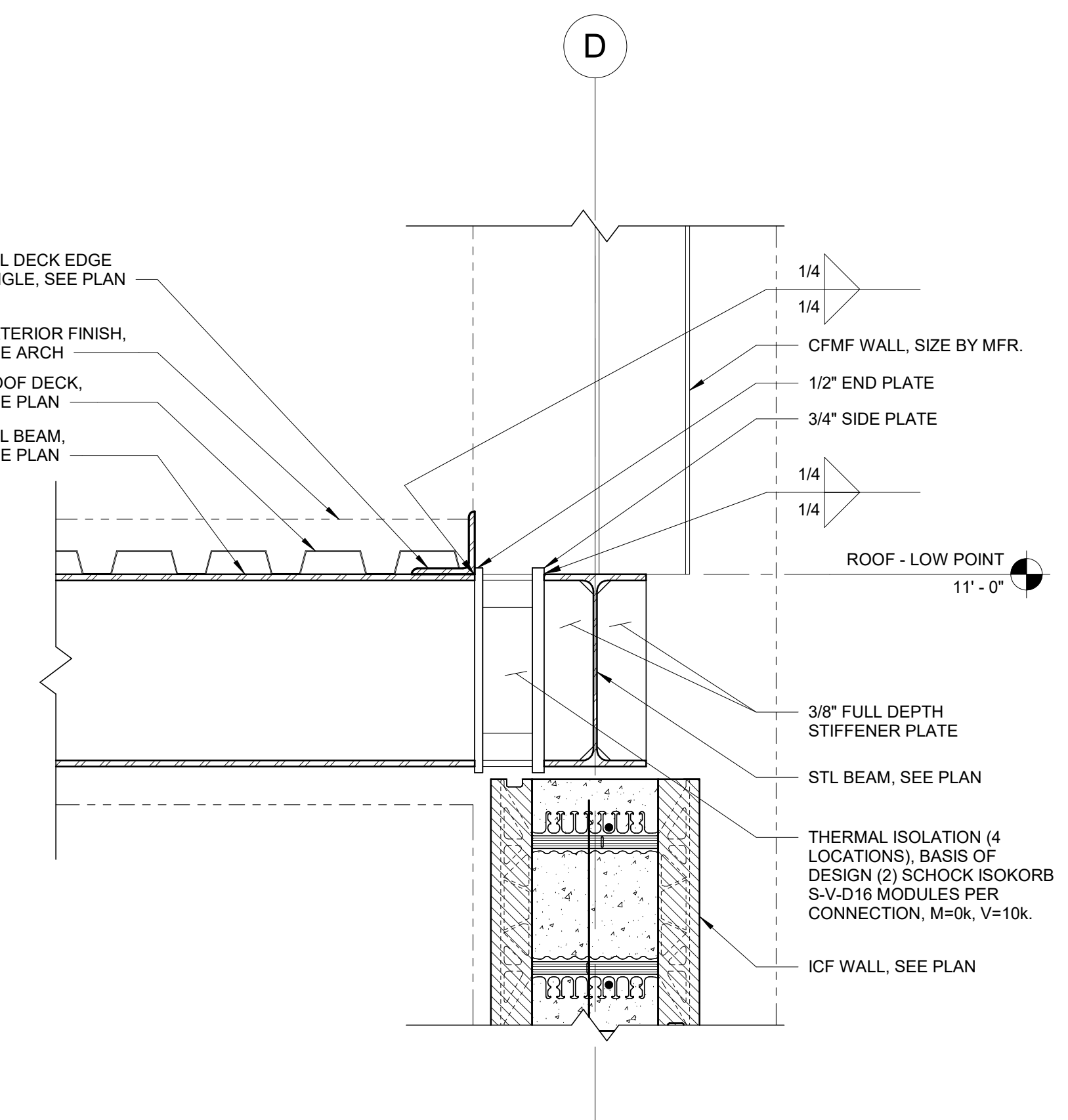

3 CANOPY FRAMING SECTION
 1 1/2" = 1'-0"

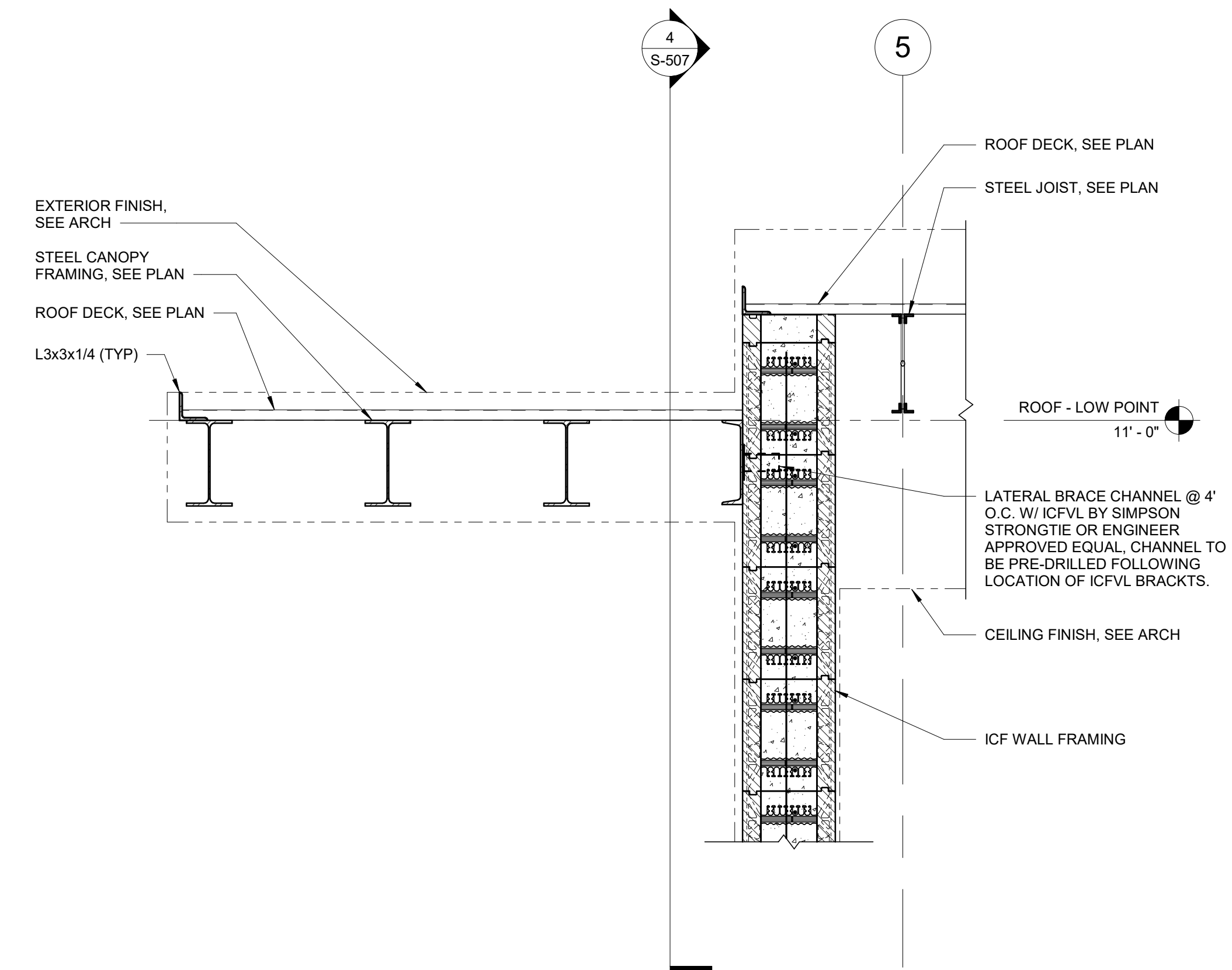

4 CANOPY FRAMING SECTION
 3/4" = 1'-0"

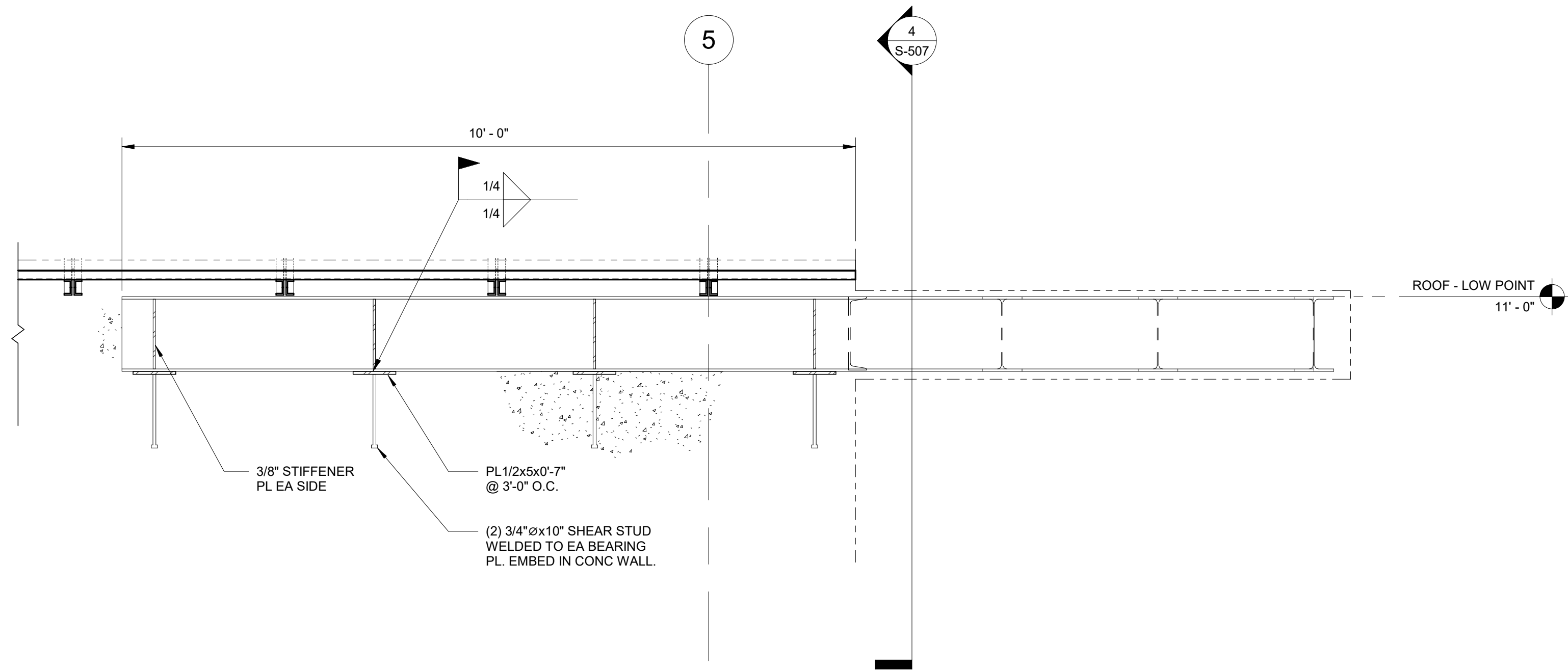

5 CANOPY FRAMING SECTION
 3/4" = 1'-0"

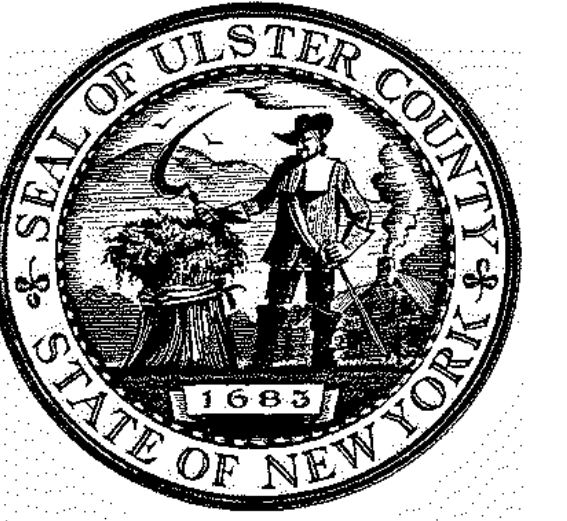

ARCHITECTS
URBAHN ARCHITECTS
 306 WEST 37TH STREET, NEW YORK, NY 10018
 www.urbahn.com • TEL: 212.239.0220 • FAX: 212.563.5621

PARTNER ARCHITECT
ALFANDRE ARCHITECTURE
 11 MAIN STREET, NEW PALTZ, NY 12561

CIVIL - STRUC - MECH - ELEC - PLMB - FP ENGINEER
GREENMAN-PEDERSEN INC.
 80 WOLF ROAD #600, ALBANY, NY 12205

I.T. / A.V. / SECURITY
CERAMI ASSOCIATES
 1155 15TH STREET #606, WASHINGTON, DC 20005

ISSUE / REVISION		
NO.	DESCRIPTION	DATE
100%	CD - BID SET	20 DEC 2024

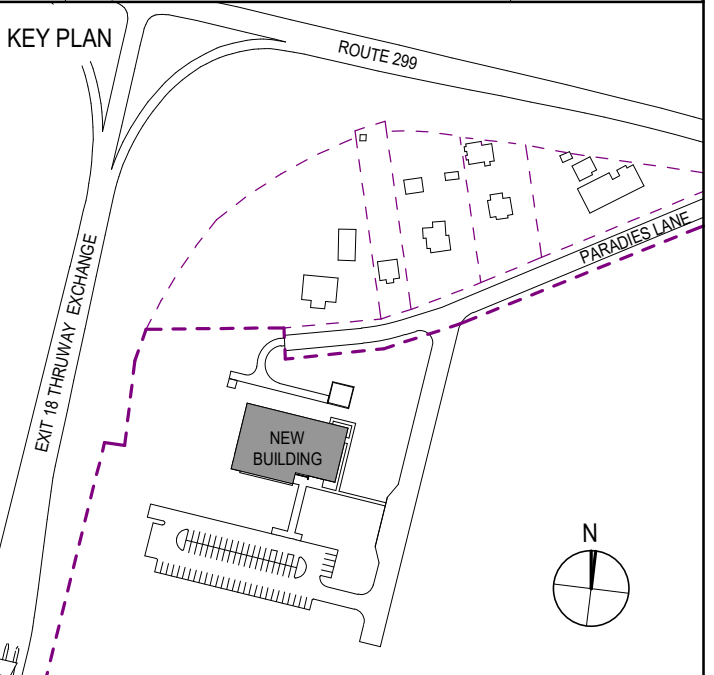

PROJECT TITLE

**ULSTER COUNTY
 GOVERNMENT
 OPERATIONS
 CENTER**
 10 PARADISE LANE
 NEW PALTZ, NY 12561

PHASE
 100% CDs - BID SET

DRAWING NAME
**OPERABLE
 PARTITION
 DETAILING**

DISCIPLINE LEAD	J. RIZZO
PROJECT ARCHITECT/ENGINEER	P. MCFADDEN
DRAWN BY	SD
CHECKED BY	PM
UAI PROJECT NO.	2117-00
SCALE	As indicated
DATE	12/20/2024

STATE OF NEW YORK
 JAMES G. RIZZO
 077511
 PROFESSIONAL ENGINEER

S-511

BID NUMBER: RFB-UC24-148C
 146 OF 227
 Expires: 08/31/26

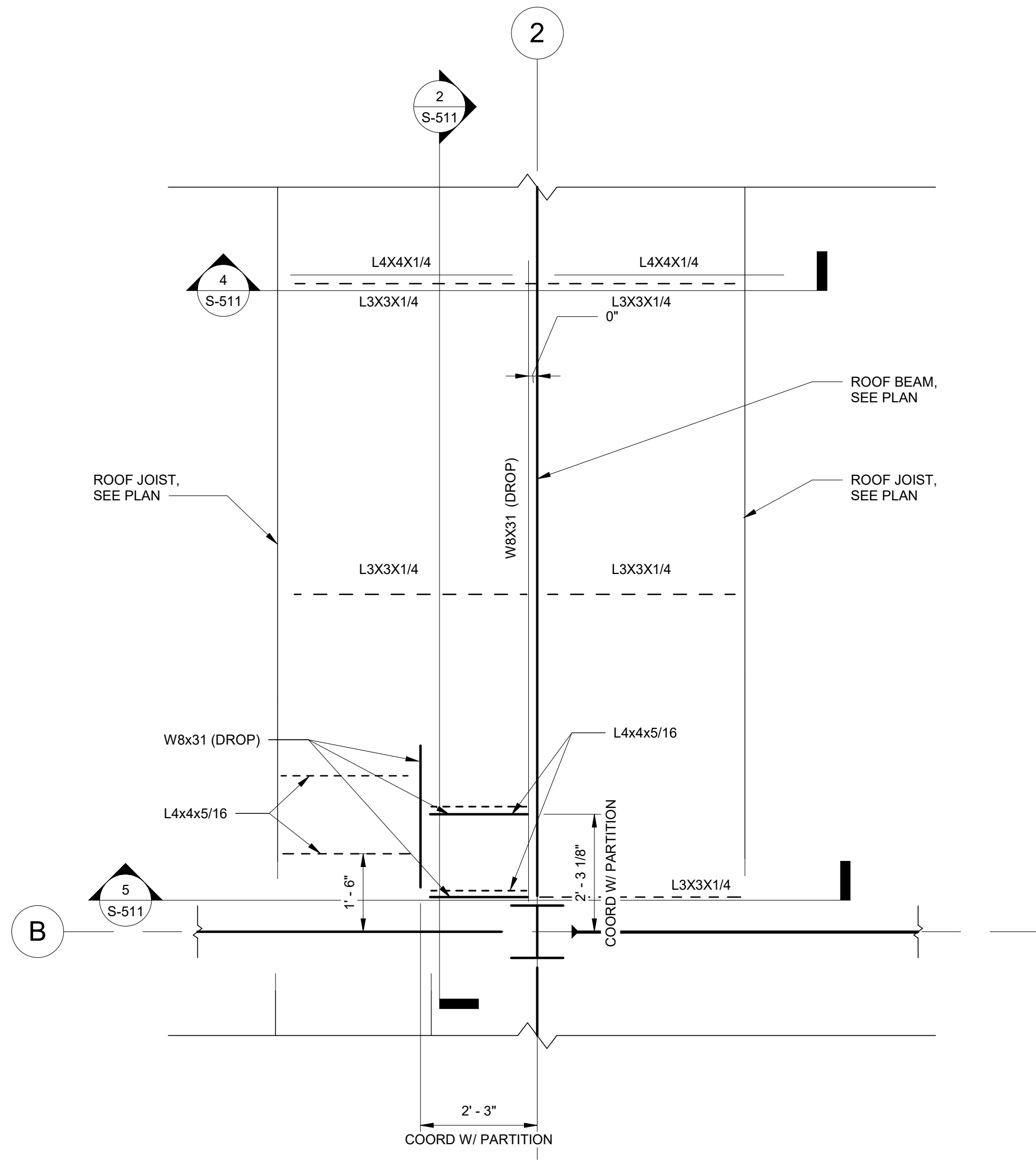

1 OPERABLE PARTITION ENLARGED FRAMING PLAN
 1/2" = 1'-0"

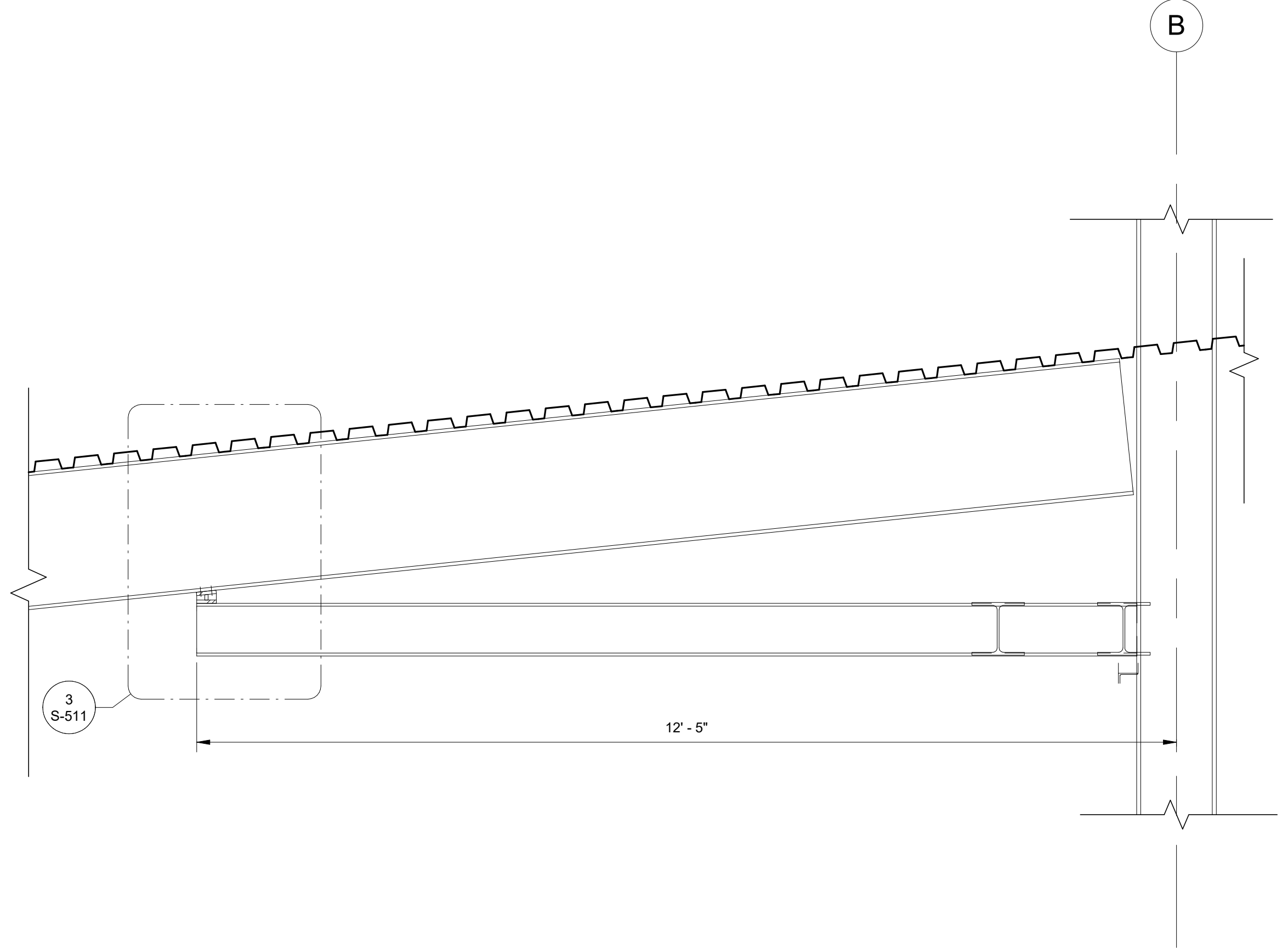

2 SECTION AT OPERABLE FRAMING PARTITION
 3/4" = 1'-0"

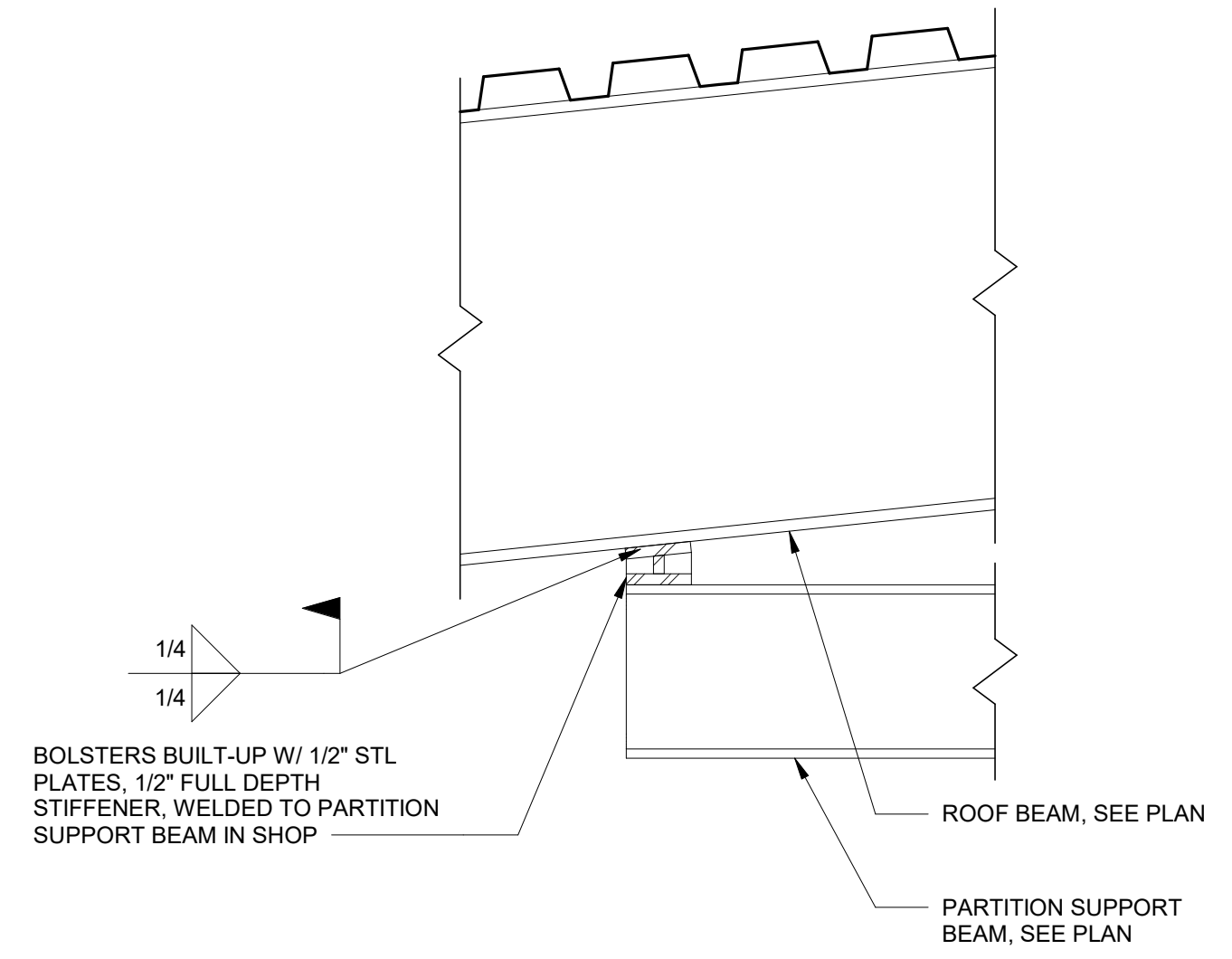

3 SECTION AT OPERABLE PARTITION FRAMING
 1 1/2" = 1'-0"

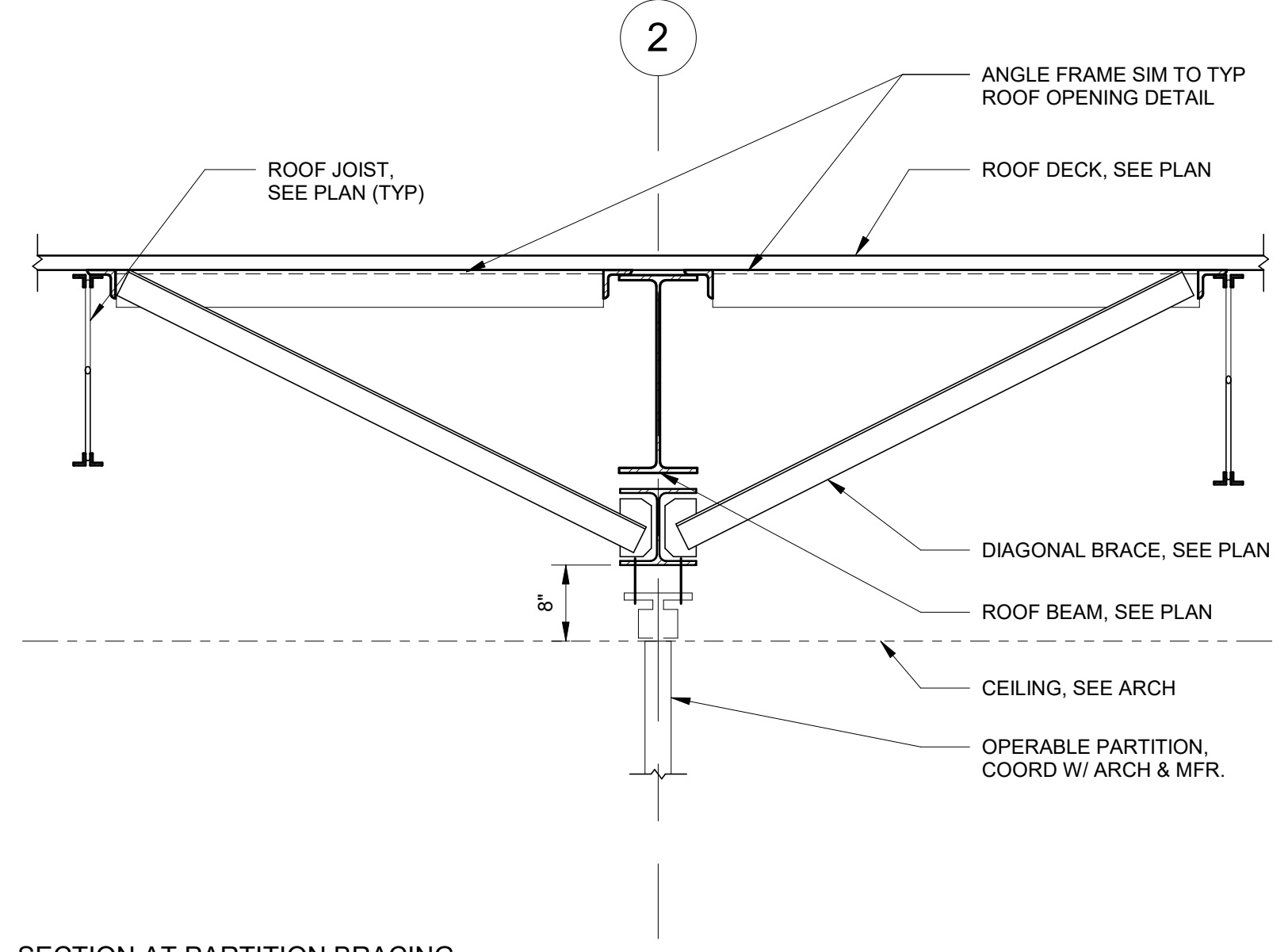

4 SECTION AT PARTITION BRACING
 3/4" = 1'-0"

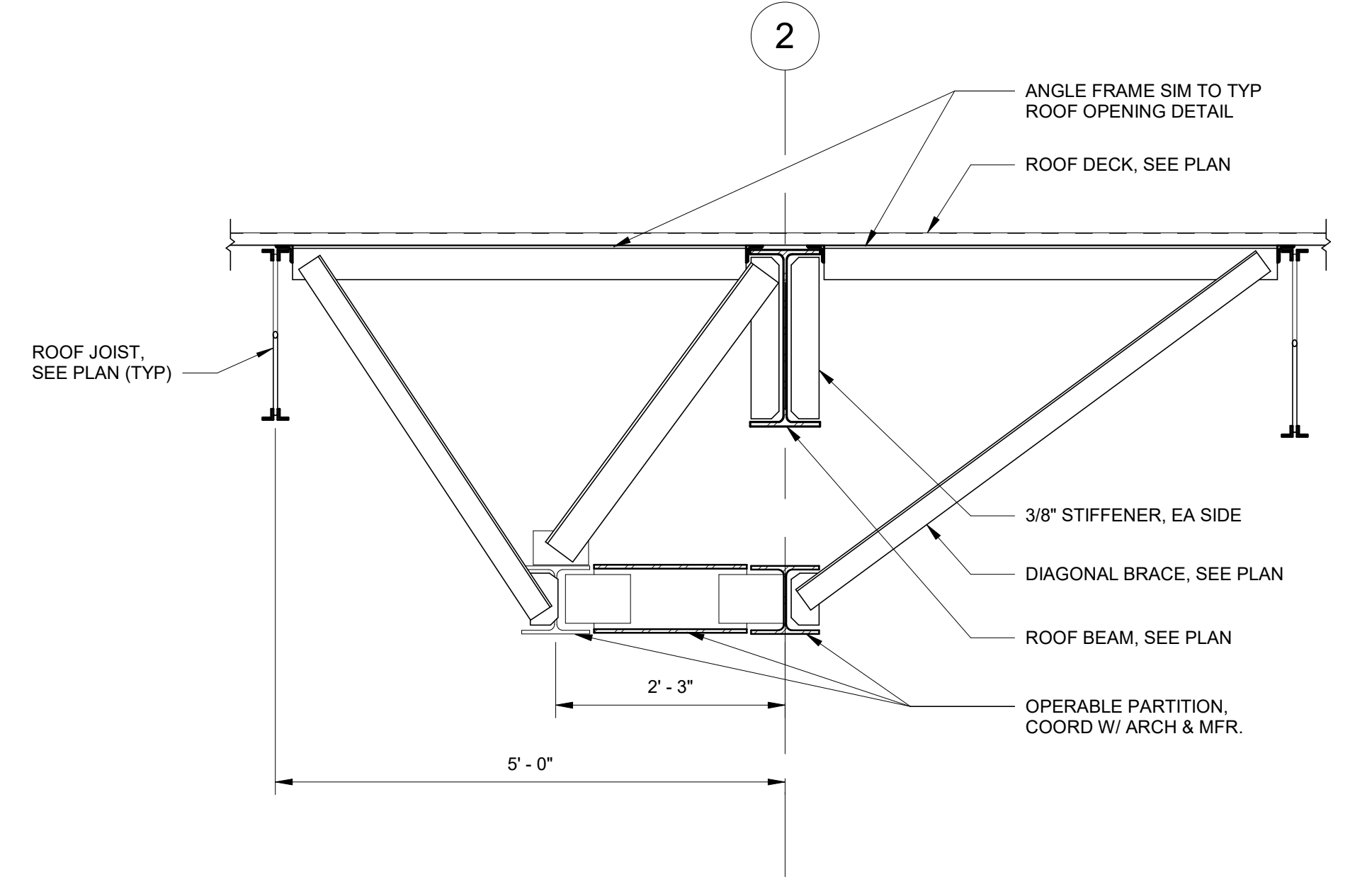

5 SECTION AT BRACING FOR PARTITION
 3/4" = 1'-0"

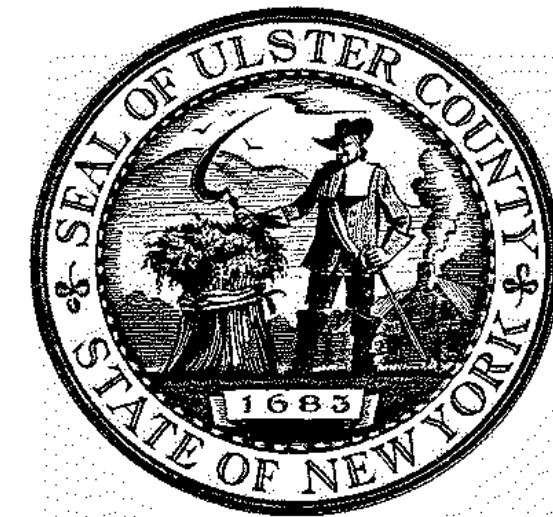

ARCHITECTS
URBAHN ARCHITECTS
 306 WEST 37TH STREET, NEW YORK, NY 10018
 www.urbahn.com • TEL: 212.239.0220 • FAX: 212.563.5621

PARTNER ARCHITECT
ALFANDRE ARCHITECTURE
 11 MAIN STREET, NEW PALTZ, NY 12561

CIVIL - STRUC - MECH - ELEC - PLMB - FP ENGINEER
GREENMAN-PEDERSEN INC.
 80 WOLF ROAD #600, ALBANY, NY 12205

I.T. / A.V. / SECURITY
CERAMI ASSOCIATES
 1155 15TH STREET #606, WASHINGTON, DC 20005

ISSUE / REVISION		
NO.	DESCRIPTION	DATE
100%	CD - BID SET	20 DEC 2024

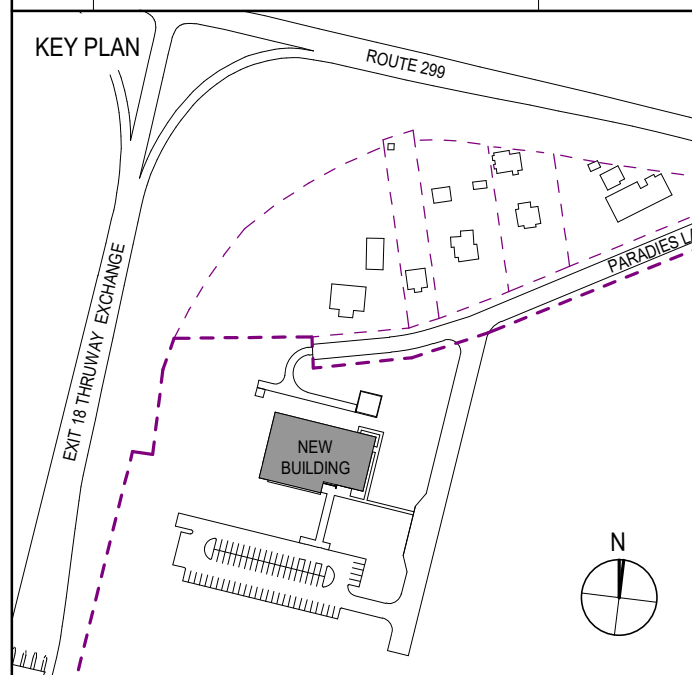

PROJECT TITLE

**ULSTER COUNTY
 GOVERNMENT
 OPERATIONS
 CENTER**
 10 PARADISE LANE
 NEW PALTZ, NY 12561

PHASE
 100% CDs - BID SET

DRAWING NAME
**BEAM AND WALL
 SCHEDULES**

DISCIPLINE LEAD	J. RIZZO
PROJECT ARCHITECT/ENGINEER	P. MCFADDEN
DRAWN BY	SD
CHECKED BY	PM
UAI PROJECT NO.	2117-00
SCALE	As indicated
DATE	12/20/2024

S-602
 BID NUMBER: RFB-UC24-148C
 148 OF 227
 Expires: 08/31/26

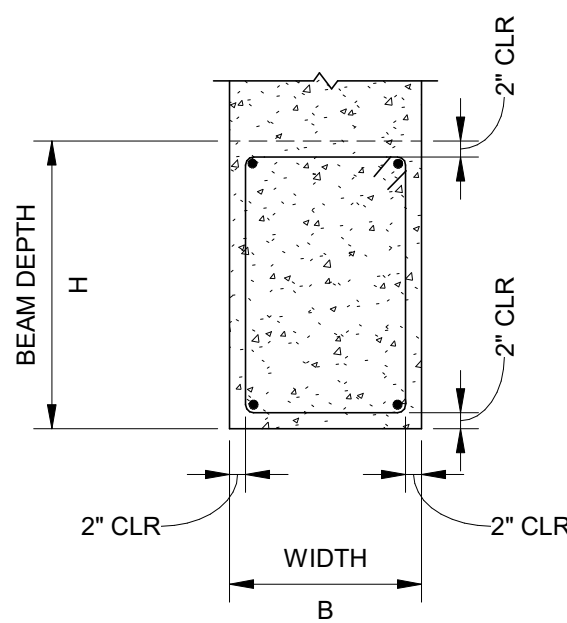

TYPICAL BEAM SECTION

ICF BEAMS AT OPENINGS SCHEDULE					
MARK	ICF OPENING	BEAM SIZE (B x H)	TOP REINF.	BOT. REINF.	STIRRUP SP.
B1	UP TO 4'-0"	8" WIDE x 12" DEEP	(2) # 5 BARS	(2) # 5 BARS	(2) LEGS #4 @ 4" O.C.
B2	OVER 4'-0" TO 8'-0"	8" WIDE x 16" DEEP	(2) # 5 BARS	(2) # 5 BARS	(2) LEGS #4 @ 6" O.C.
B3	OVER 8'-0" TO 15'-0"	8" WIDE x 24" DEEP	(2) # 5 BARS	(2) # 8 BARS	(2) LEGS #4 @ 8" O.C.

NOTES:
 1. SEE ARCH. DRAWINGS FOR DOOR AND WINDOW OPENING SIZES.

1 CONCRETE BEAM SCHEDULE
 N.T.S.

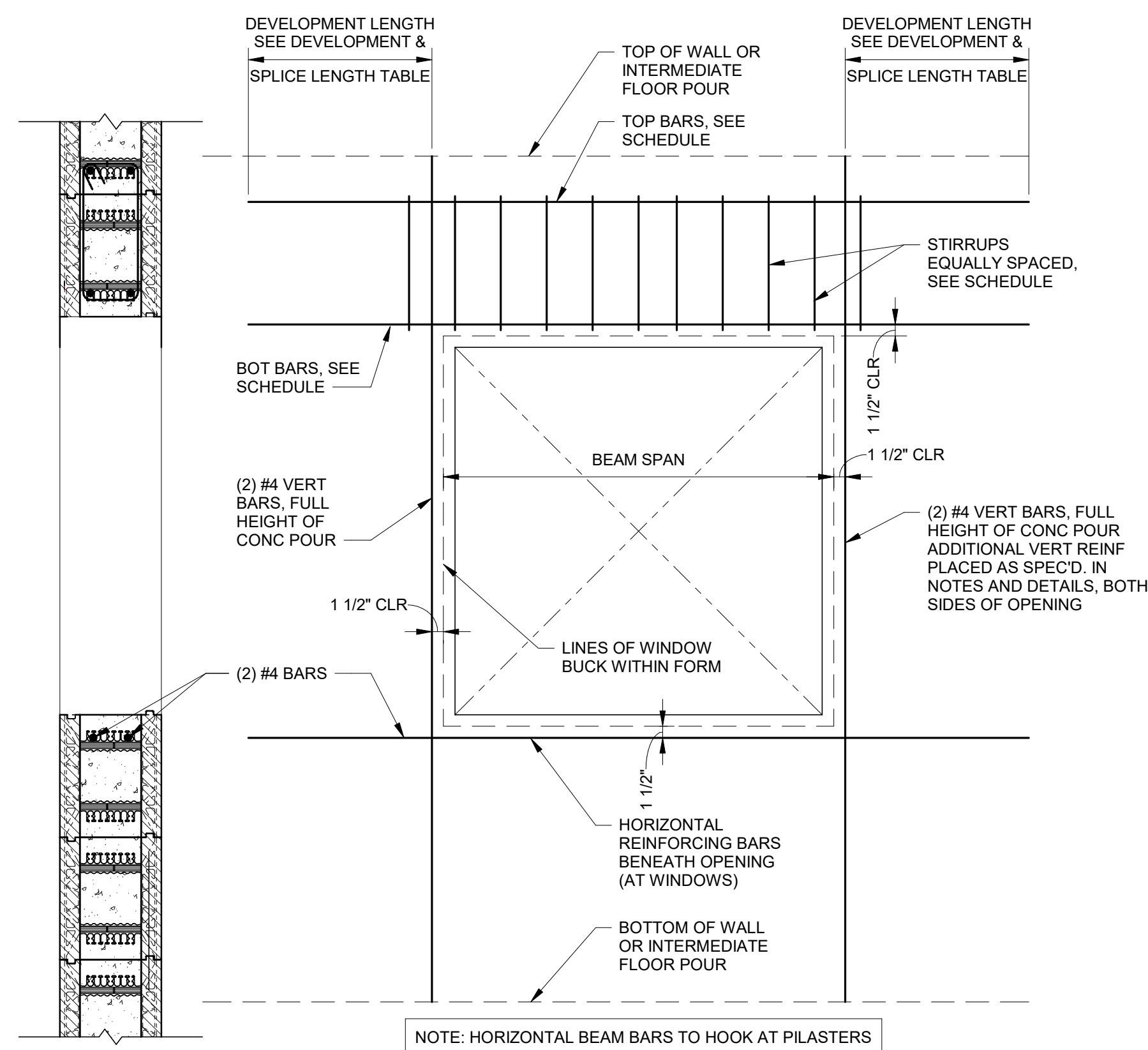

2 ICF WALL - BEAM REINF DIAGRAM ELEVATION (OVER WINDOW/DOOR OPENINGS)
 N.T.S.

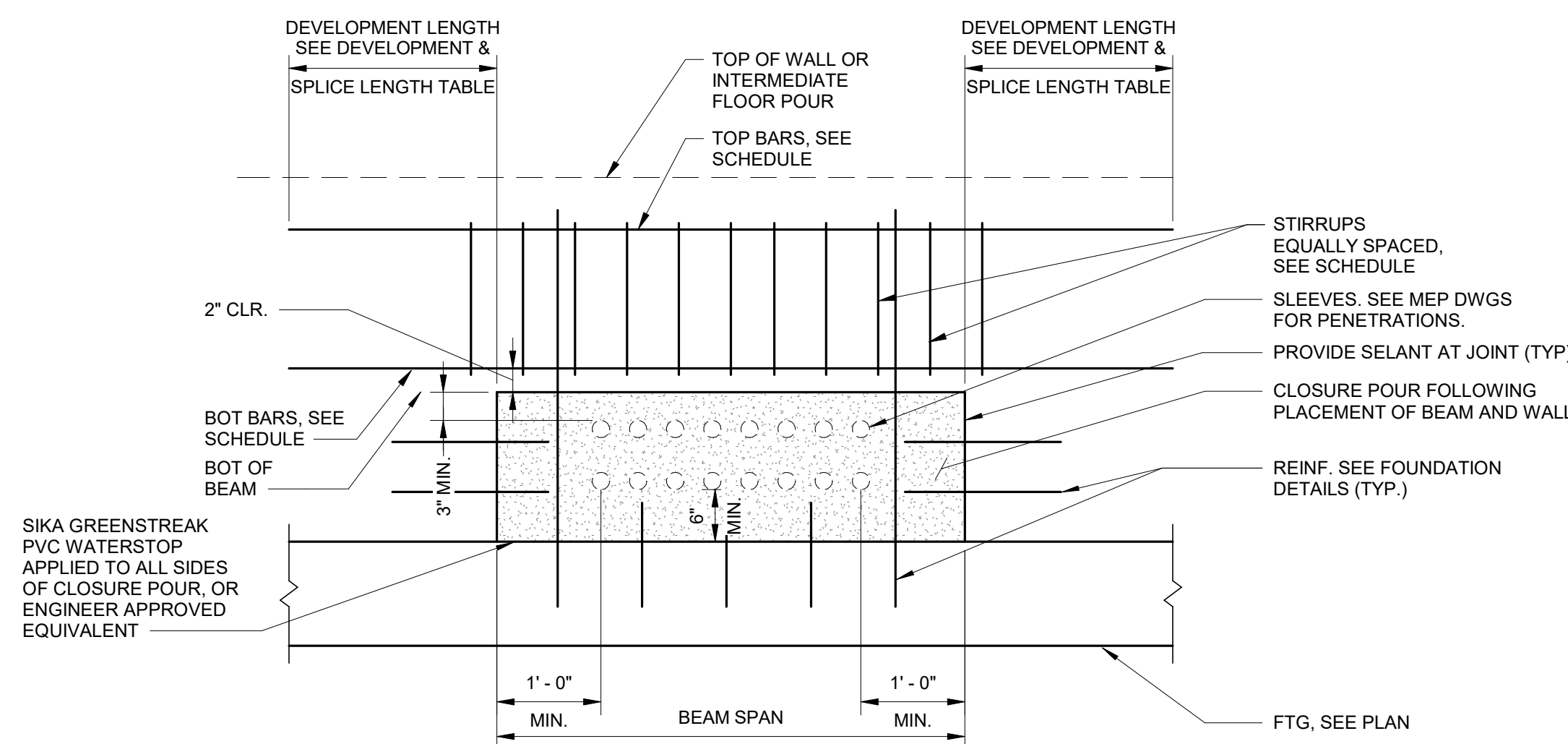

3 ICF WALL - BEAM REINF DIAGRAM ELEVATION (OVER MEP PENETRATIONS)
 N.T.S.

SHEAR WALL SCHEDULE		
MARK	VERT REINF.	HORIZ REINF
SW1	#5 @ 16" O.C.	#5 @ 16" O.C.

4 SHEAR WALL SCHEDULE (CONC)
 N.T.S.

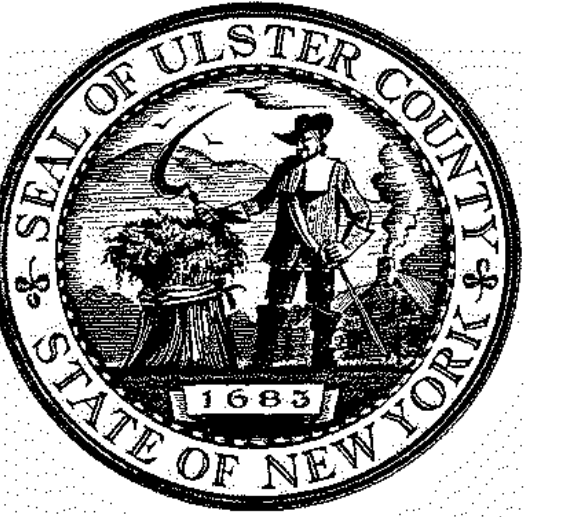

ARCHITECTS
URBAHN ARCHITECTS
 306 WEST 37TH STREET, NEW YORK, NY 10018
 www.urbahn.com • TEL: 212.239.0220 • FAX: 212.563.5621

PARTNER ARCHITECT
ALFANDRE ARCHITECTURE
 11 MAIN STREET, NEW PALTZ, NY 12561

CIVIL - STRUC - MECH - ELEC - PLMB - FP ENGINEER
GREENMAN-PEDERSEN INC.
 80 WOLF ROAD #600, ALBANY, NY 12005

I.T. / A.V. / SECURITY
CERAMI ASSOCIATES
 1155 15TH STREET #606, WASHINGTON, DC 20005

ISSUE / REVISION		
NO.	DESCRIPTION	DATE
100%	CD - BID SET	20 DEC 2024

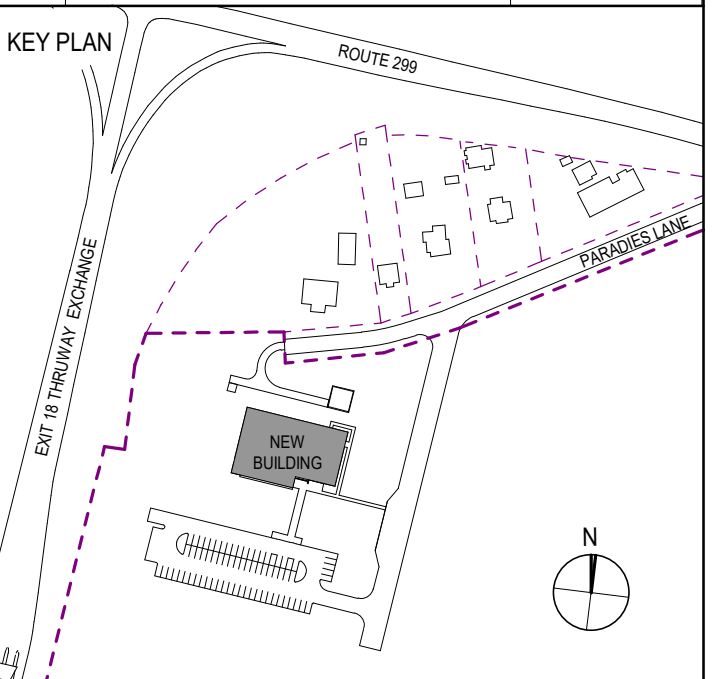

PROJECT TITLE

**ULSTER COUNTY
 GOVERNMENT
 OPERATIONS
 CENTER**
 10 PARADIES LANE
 NEW PALTZ, NY 12561

PHASE
 100% CDs - BID SET

DRAWING NAME
TYPICAL DETAILS

DISCIPLINE LEAD	J. RIZZO
PROJECT ARCHITECT/ENGINEER	P. MCFADDEN
DRAWN BY	SD
CHECKED BY	PM
UAI PROJECT NO. 2117-00	SCALE As indicated
DATE	12/20/2024

STATE OF NEW YORK
 JUDITH G. RIZZO
 077511
 REGISTERED PROFESSIONAL ENGINEER
S-701
 BID NUMBER RFB-UC24-148C
 150 OF 227
 Expires: 08/31/26

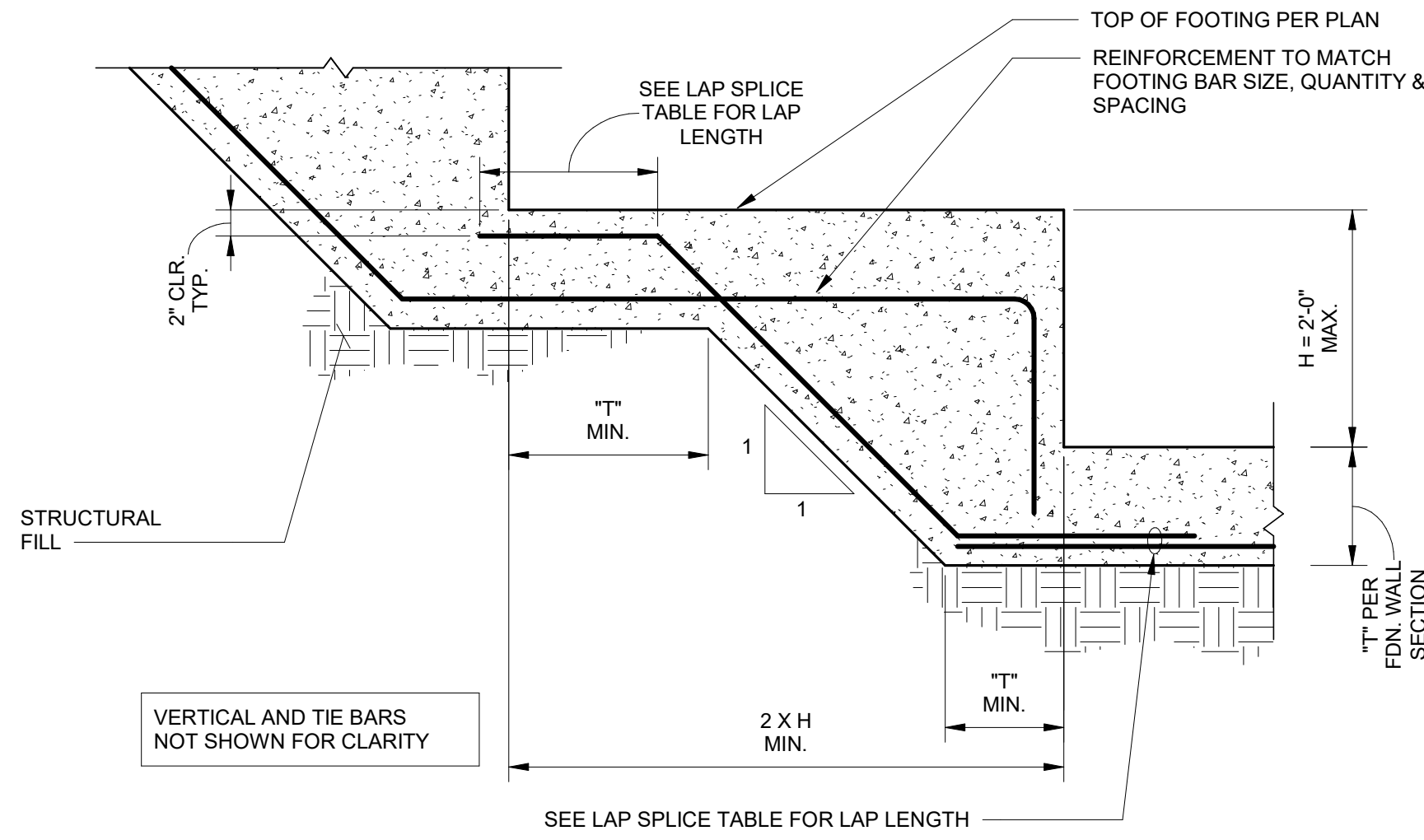

1 TYPICAL STEPPED FOOTING DETAIL
 N.T.S.

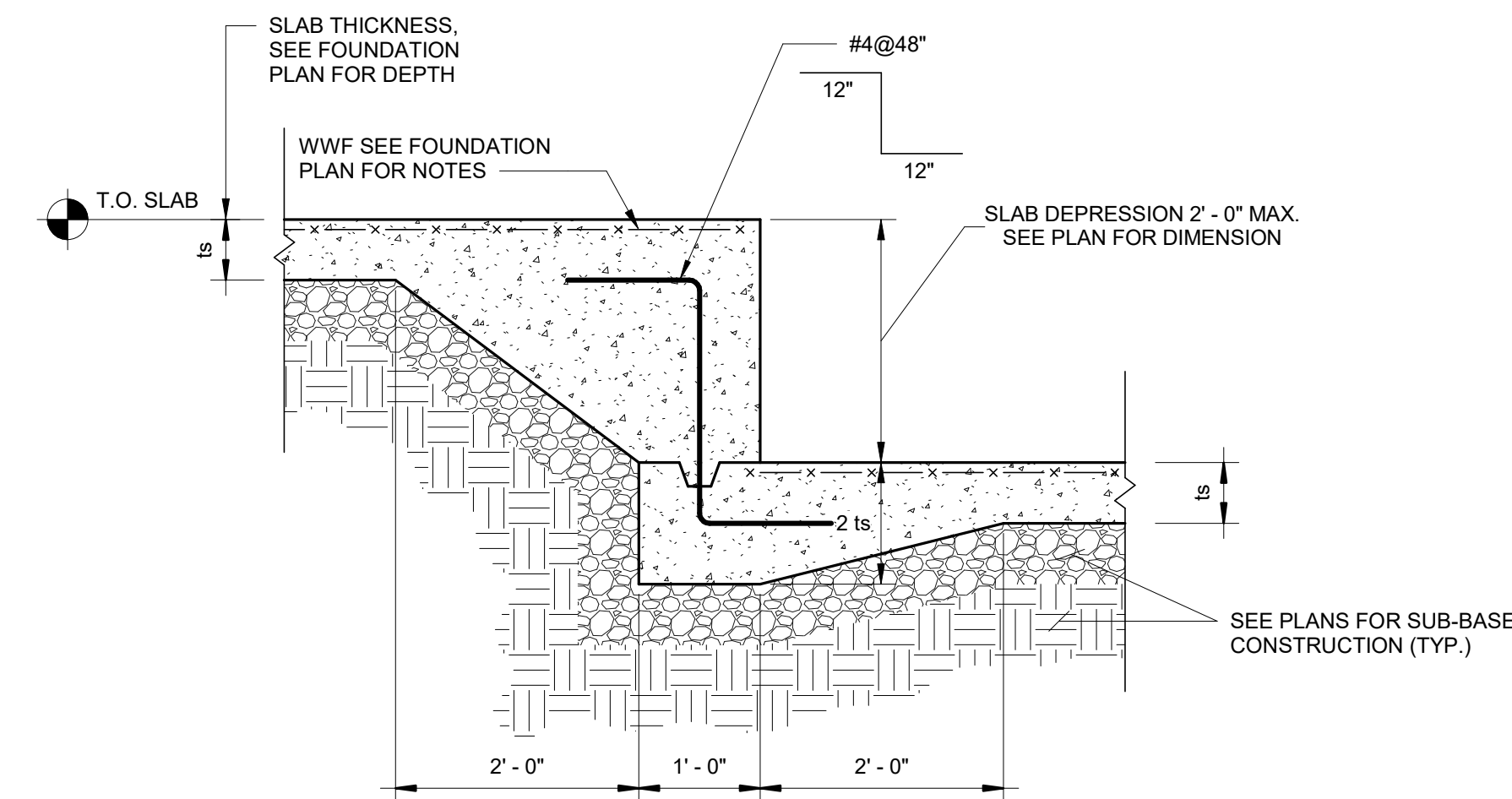

2A TYPICAL SLAB DEPRESSION DETAIL (24")
 N.T.S.

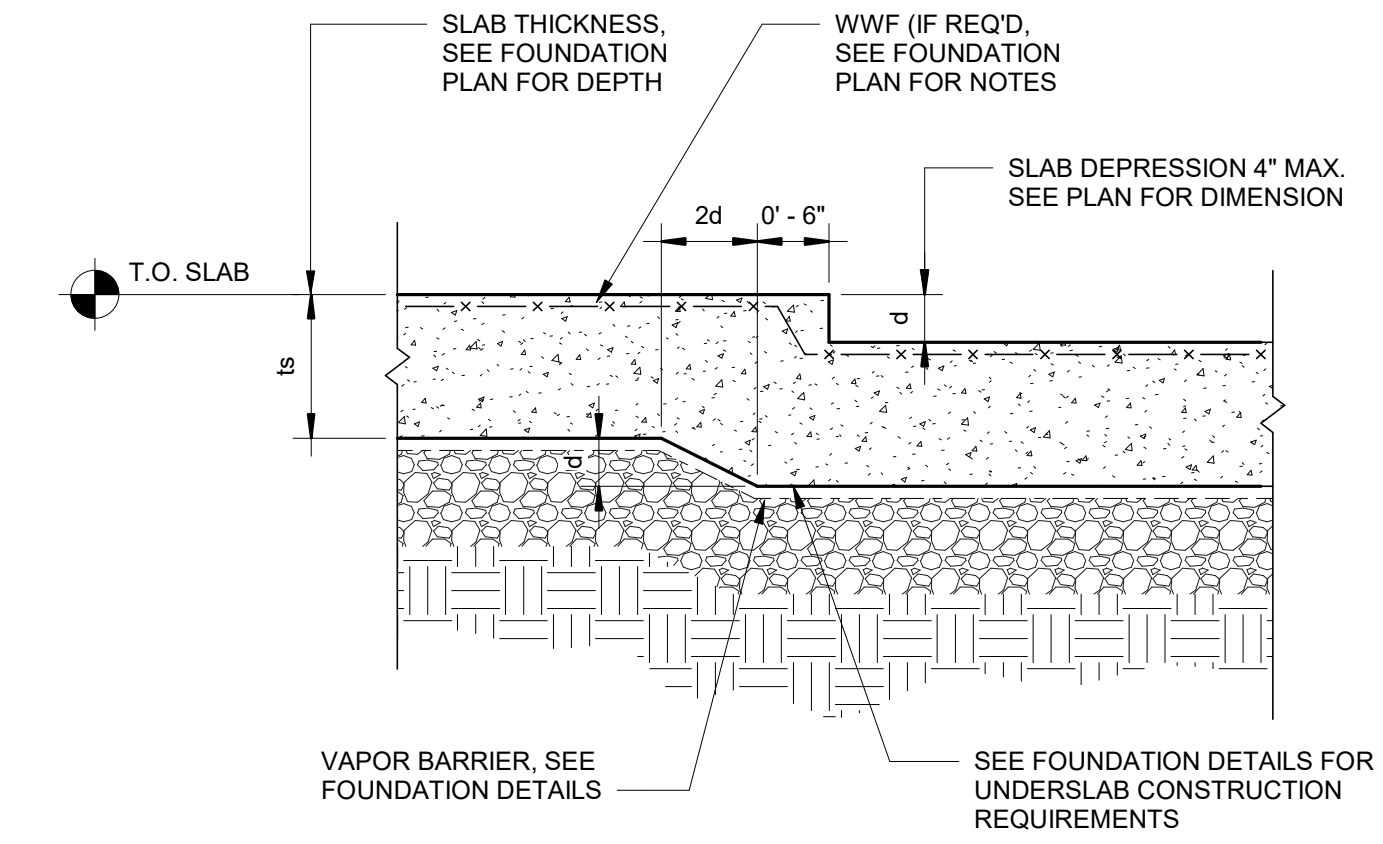

2B TYPICAL SLAB DEPRESSION DETAIL (4" MAX)
 N.T.S.

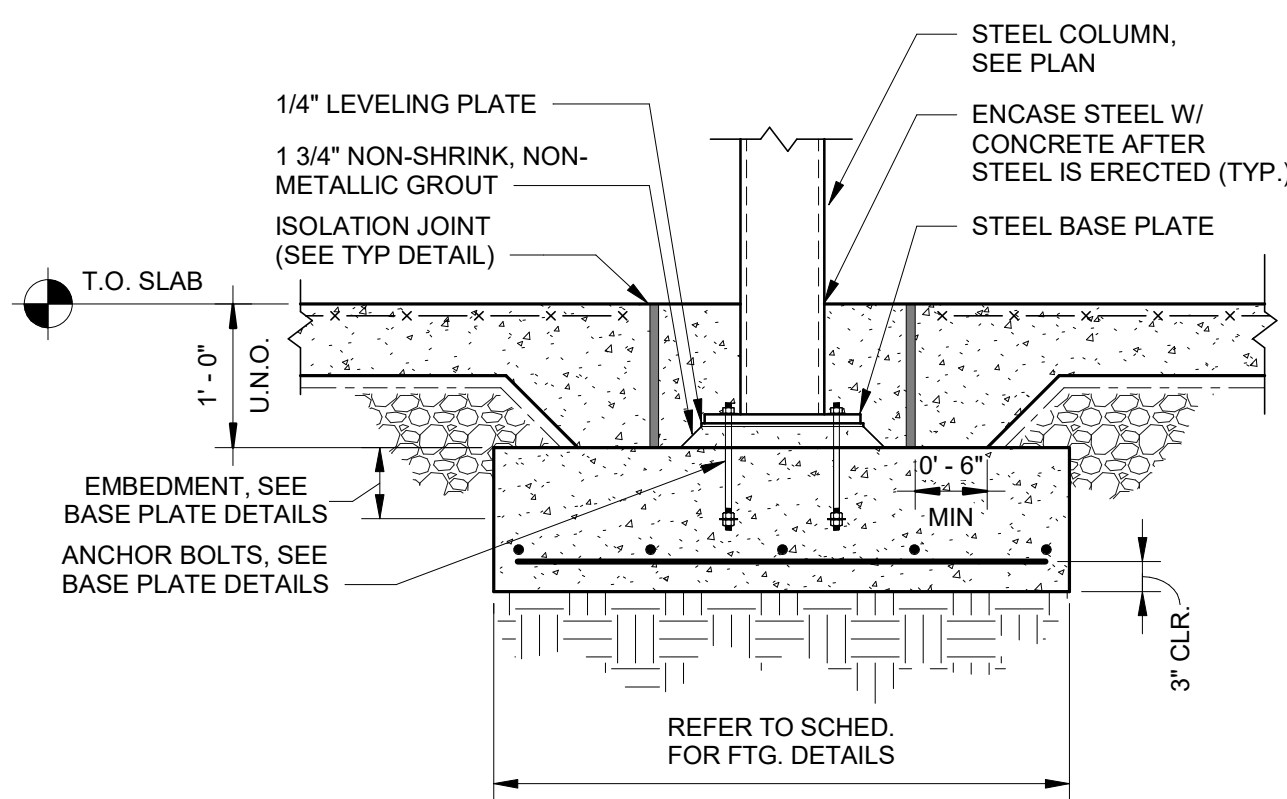

3 TYP. STEEL COLUMN @ INTERIOR FTG.
 N.T.S.

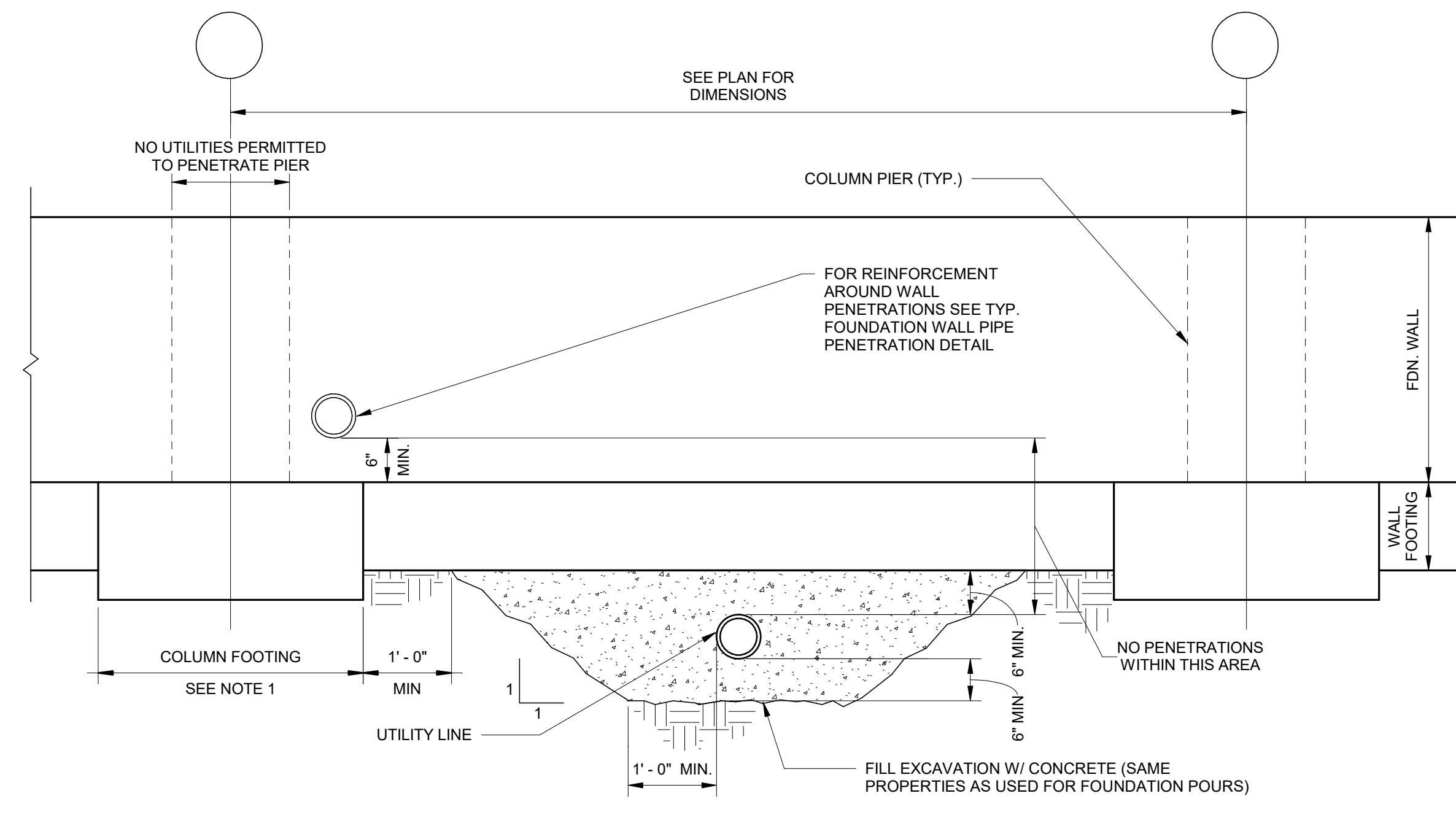

4 TYPICAL PIPE SLEEVE UNDER FTG. DETAIL
 N.T.S.

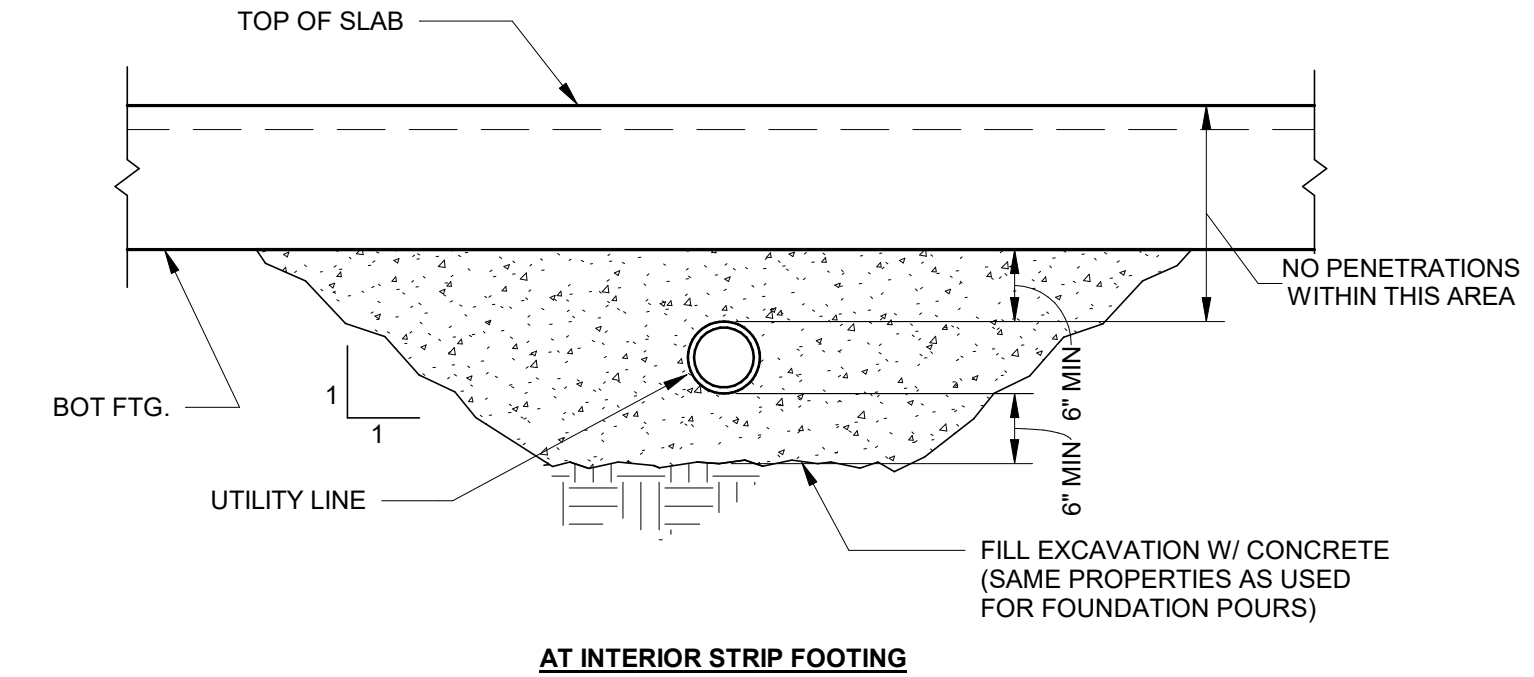

AT INTERIOR STRIP FOOTING

NOTES:
 1. NO UTILITIES SHALL BE PERMITTED BELOW COLUMN FOOTING. SHOULD UTILITIES NEED TO BE LOCATED IN THE VICINITY OF COLUMN FOOTING, THE FOOTING SHALL BE LOWERED IN ELEVATION (SEE TYPICAL STEPPED FOOTING DETAIL). IF LOWERING OF FOOTING IS NOT POSSIBLE, CONSULT ENGINEER FOR FURTHER DIRECTION

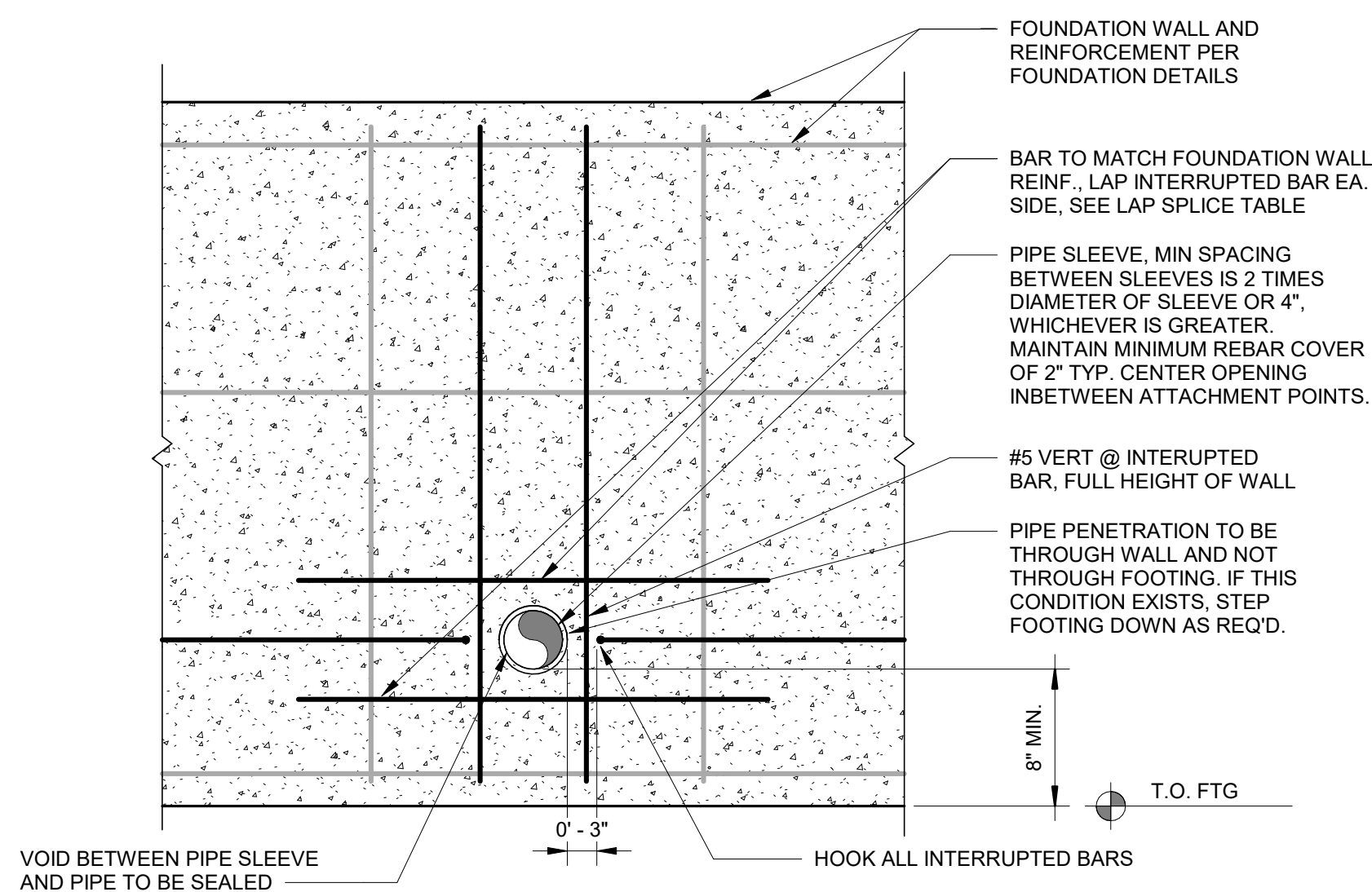

5 TYP. FOUNDATION WALL PIPE PENETRATION DETAIL
 N.T.S.

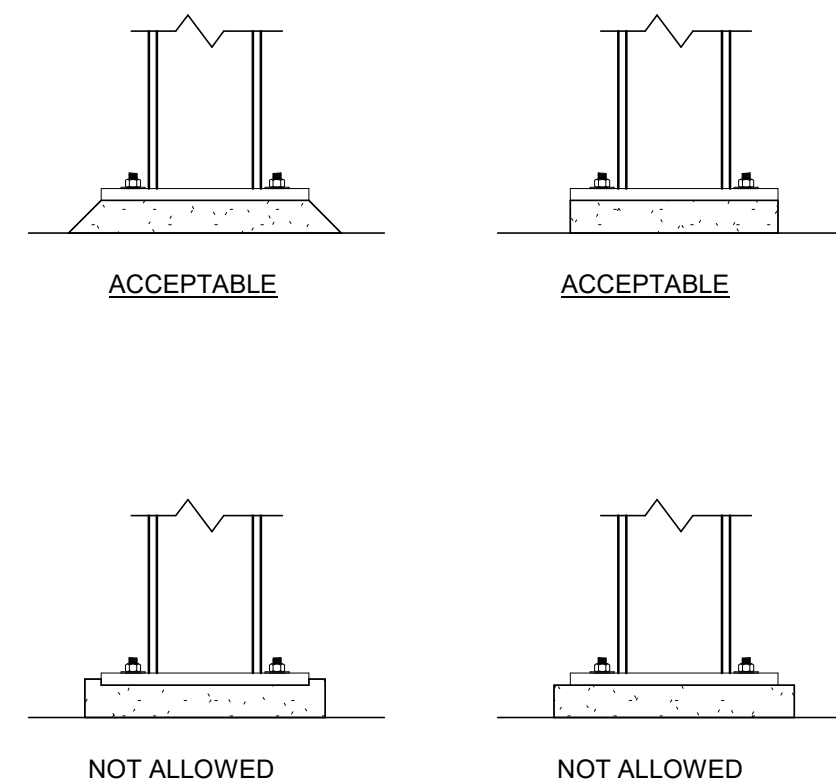

6 ACCEPTABLE GROUT SHOULDERS
 N.T.S.

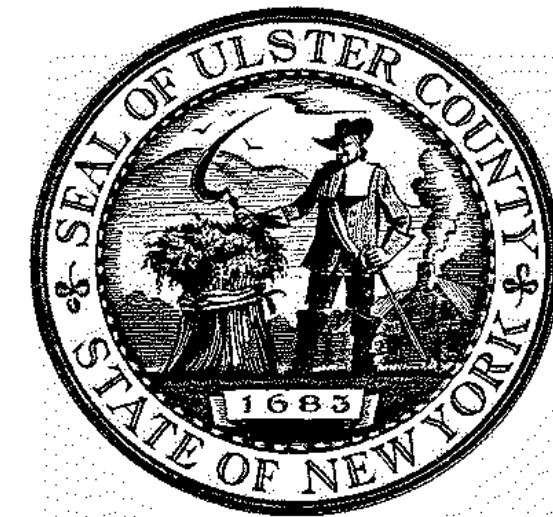

ARCHITECTS
URBAHN ARCHITECTS
 306 WEST 37TH STREET, NEW YORK, NY 10018
 www.urbahn.com • TEL: 212.239.0220 • FAX: 212.563.5621

PARTNER ARCHITECT
ALFANDRE ARCHITECTURE
 11 MAIN STREET, NEW PALTZ, NY 12561

CIVIL - STRUC - MECH - ELEC - PLMB - FP ENGINEER
GREENMAN-PEDERSEN INC.
 80 WOLF ROAD #600, ALBANY, NY 12205

I.T. / A.V. / SECURITY
CERAMI ASSOCIATES
 1155 15TH STREET #606, WASHINGTON, DC 20005

ISSUE / REVISION		
NO.	DESCRIPTION	DATE
100%	CD - BID SET	20 DEC 2024

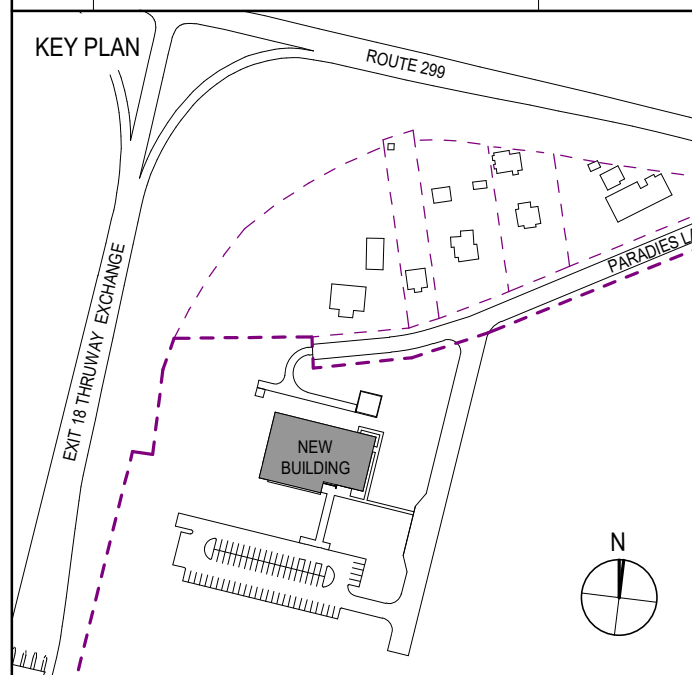

PROJECT TITLE
**ULSTER COUNTY
 GOVERNMENT
 OPERATIONS
 CENTER**
 10 PARADISE LANE
 NEW PALTZ, NY 12561

PHASE
 100% CDs - BID SET

DRAWING NAME
TYPICAL DETAILS

DISCIPLINE LEAD	J. RIZZO
PROJECT ARCHITECT/ENGINEER	P. MCFADDEN
DRAWN BY	SD
CHECKED BY	PM
UAI PROJECT NO. 2117-00	SCALE As indicated
DATE	12/20/2024

STATE OF NEW YORK
 JAMES G. RIZZO
 077511
 REGISTERED PROFESSIONAL ENGINEER
S-702
 BID NUMBER RFB-UC24-148C
 151 OF 227
 Expires: 08/31/26

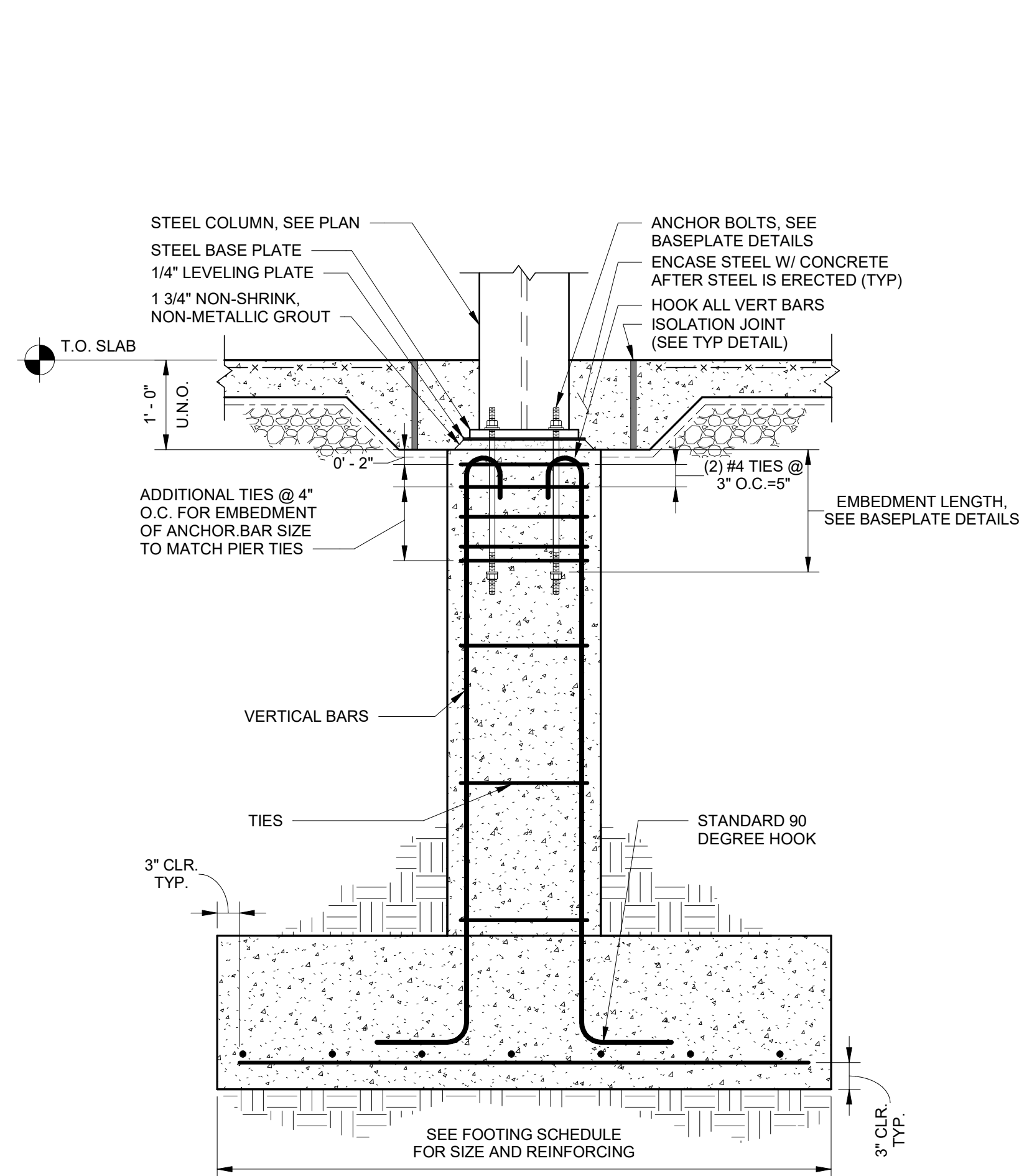

① TYPICAL PIER AND FTG. DETAIL (MOMENT COL)
 N.T.S.

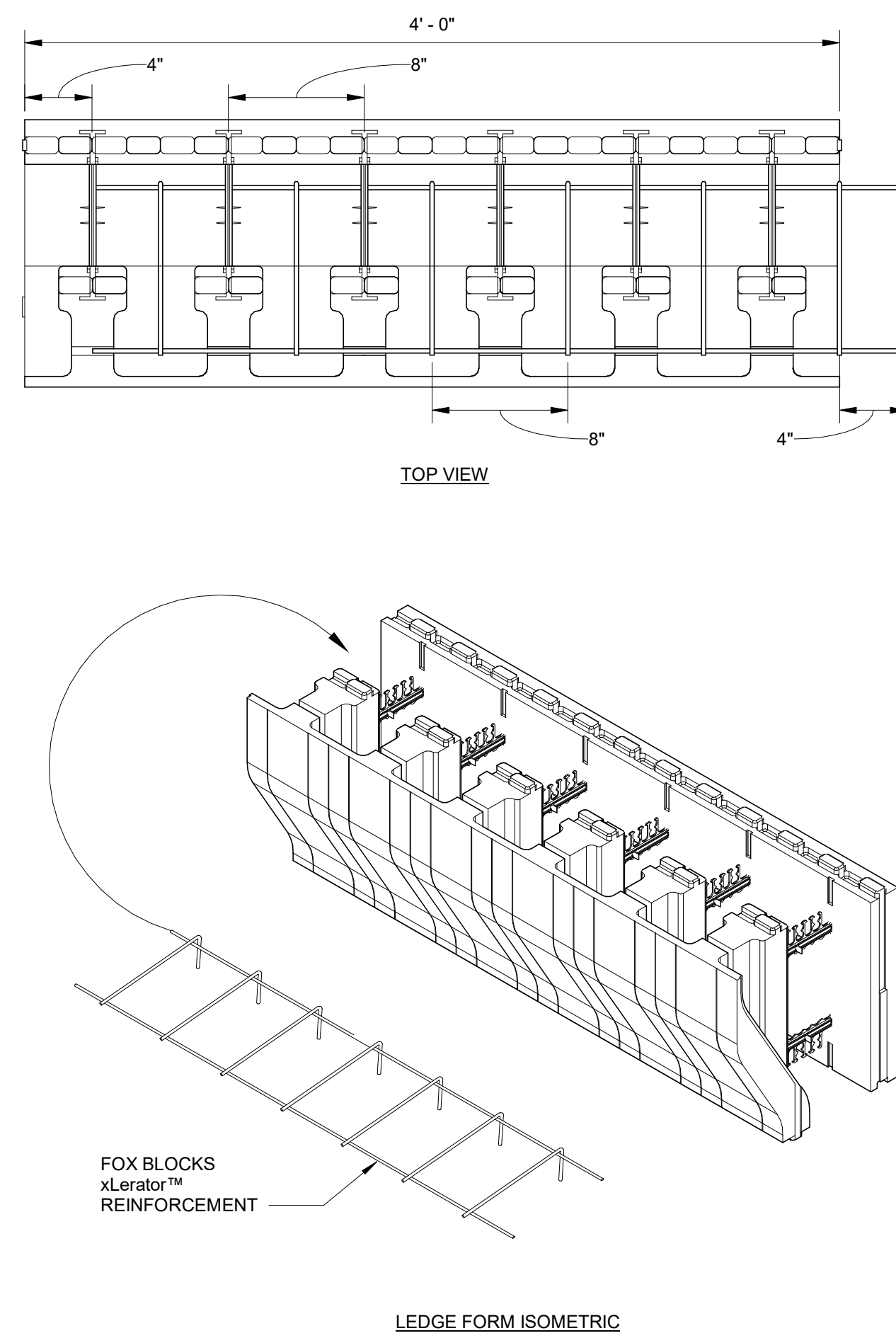

② TYPICAL CORBEL REINFORCEMENT
 N.T.S.

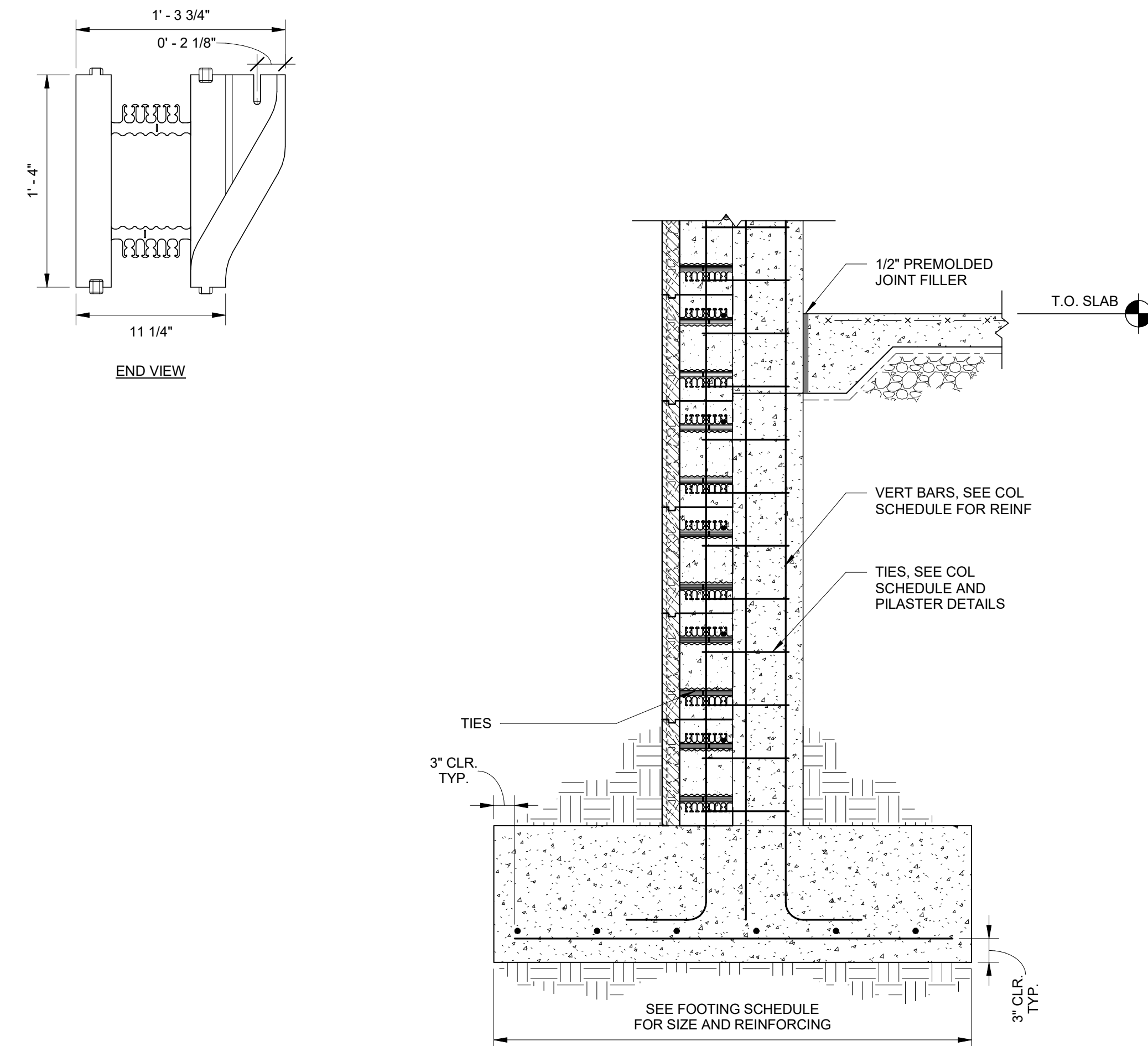

③ TYPICAL ICF PILASTER DETAIL
 N.T.S.

LAP SPLICE TABLE		
F'C= 4,000 PSI		
BAR SIZE	LAP SPLICE LENGTH VERT. BARS	LAP SPLICE LENGTH HORIZ. BARS
#4	2' - 1"	2' - 8"
#5	2' - 7"	3' - 4"
#6	3' - 1"	4' - 0"
#7	3' - 7"	4' - 8"
#8	4' - 1"	5' - 4"
#9	4' - 8"	6' - 0"

NOTES:
 1. LAP SPLICE LENGTHS SHOWN ARE MINIMUM VALUES

④ ICF TYPICAL LAP SPLICE DETAIL
 N.T.S.



ARCHITECTS
URBAHN ARCHITECTS
 306 WEST 37TH STREET, NEW YORK, NY 10018
 www.urbahn.com • TEL: 212.239.0220 • FAX: 212.563.5621

PARTNER ARCHITECT
ALFANDRE ARCHITECTURE
 11 MAIN STREET, NEW PALTZ, NY 12561

CIVIL - STRUC - MECH - ELEC - PLMB - FP ENGINEER
GREENMAN-PEDERSEN INC.
 80 WOLF ROAD #600, ALBANY, NY 12205

I.T. / A.V. / SECURITY
CERAMI ASSOCIATES
 1155 15TH STREET #606, WASHINGTON, DC 20005

ISSUE / REVISION		
NO.	DESCRIPTION	DATE
1	100% CD - BID SET	20 DEC 2024

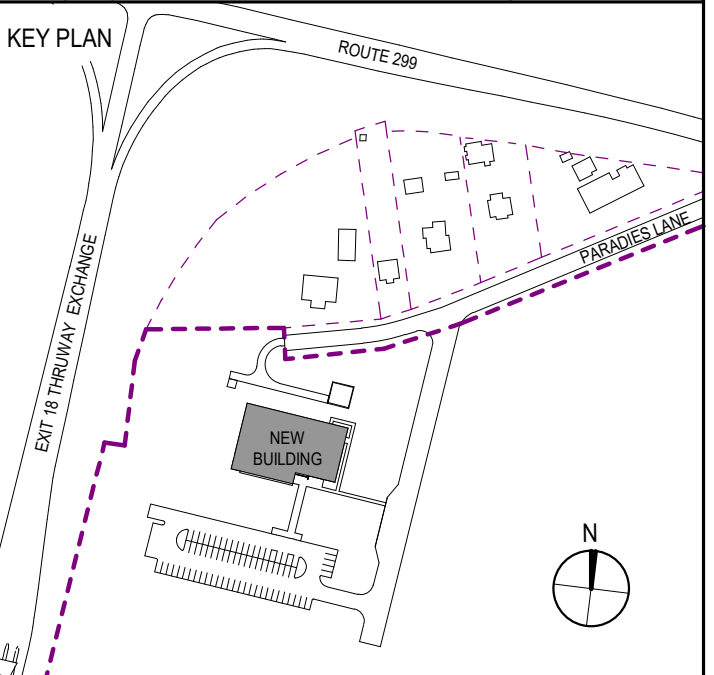

PROJECT TITLE
**ULSTER COUNTY
 GOVERNMENT
 OPERATIONS
 CENTER**
 10 PARADISE LANE
 NEW PALTZ, NY 12561

PHASE
 100% CDs - BID SET

DRAWING NAME
**MECHANICAL
 PIPING PLAN**

DISCIPLINE LEAD	CURTIS BENEDETTO JR.
PROJECT ARCHITECT/ENGINEER	D. LABRECK
DRAWN BY	PM
CHECKED BY	DL
UAI PROJECT NO. 2117-00	SCALE 1/8" = 1'-0"
SEAL	DATE 12/20/2024

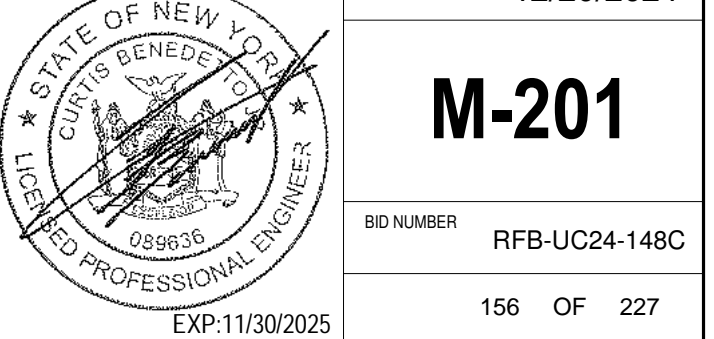

M-201

BD NUMBER RFB-UC24-148C
 156 OF 227

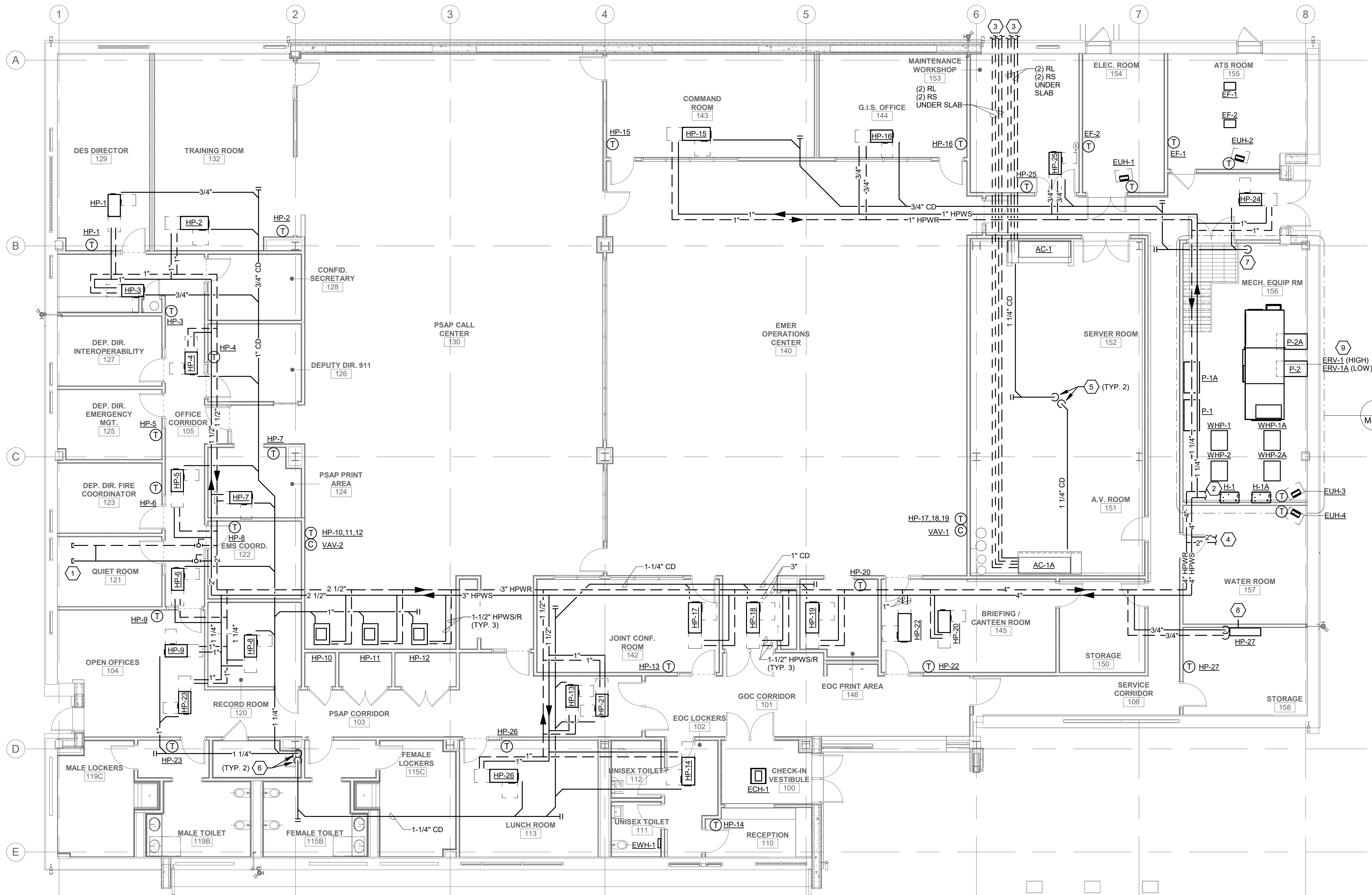

- GENERAL NOTES**
- COORDINATE THIS DRAWING WITH ARCHITECTURAL DRAWINGS FOR EXTENT OF NEW WALL AND CEILING WORK.
 - PROVIDE PIPING AND COIL ACCESSORIES AS TO NOT INTERFERE WITH SERVICE AND ACCESS OF ANY EQUIPMENT OR CONTROL PANELS.
 - UNLESS NOTED OTHERWISE, ALL HPWS/R AND CONDENSATE PIPING TAKE-OFFS SHALL BE 3/4" TO EACH HEAT PUMP.
 - COORDINATE PIPE ROUTING WITH ELECTRICAL EQUIPMENT. NO PIPING SHALL BE ROUTED OVER ELECTRICAL PANELS OR SWITCHGEAR.

- CODED NOTES**
- PROVIDE 1-1/2" HPWS/HPWR TAP CAPPED FOR FUTURE USE. PROVIDE 1-1/2" BYPASS PIPING WITH CONTROL VALVE AND BALL VALVES ON EITHER SIDE.
 - REFER TO ENLARGED PLAN FOR PIPING IN MECHANICAL ROOM.
 - PROVIDE RLRS PIPING BELOW GRADE TO ENCLOSURE. REFER TO ENLARGED ENCLOSURE PLAN.
 - PROVIDE 2" HPWS/HPWR TO WATER HEATER. REFER TO PIPING DIAGRAM.
 - PROVIDE CONDENSATE PIPING WITH TRAP FROM AC UNIT BELOW RAISED FLOOR TO FLOOR DRAIN. TERMINATE INDIRECT TO DRAIN FUNNEL WITH A 45° CUT.
 - PROVIDE CONDENSATE PIPING DOWN IN CORNER OF JANITORS CLOSET. TERMINATE INDIRECT ABOVE THE FLOOD RIM OF MOP SINK WITH A 45° CUT. PIPING SHALL BE PROVIDED AS TO NOT INTERFERE WITH OPERATION AND USE OF SINK.
 - PROVIDE 3/4" CONDENSATE PIPING DOWN TO SUMP PIT. TERMINATE INDIRECT WITH A 45° CUT.
 - PROVIDE 3/4" CONDENSATE PIPING THROUGH WALL TO FLOOR DRAIN. TERMINATE INDIRECT TO DRAIN FUNNEL WITH A 45° CUT.
 - PROVIDE CONDENSATE PIPING WITH TRAP FROM ERV-1 & 1A TO SUMP PIT. COMBINE AND TERMINATE INDIRECT WITH A 45° CUT.

1 FIRST FLOOR MECHANICAL PIPING PLAN
 M-201 1/8" = 1'-0"

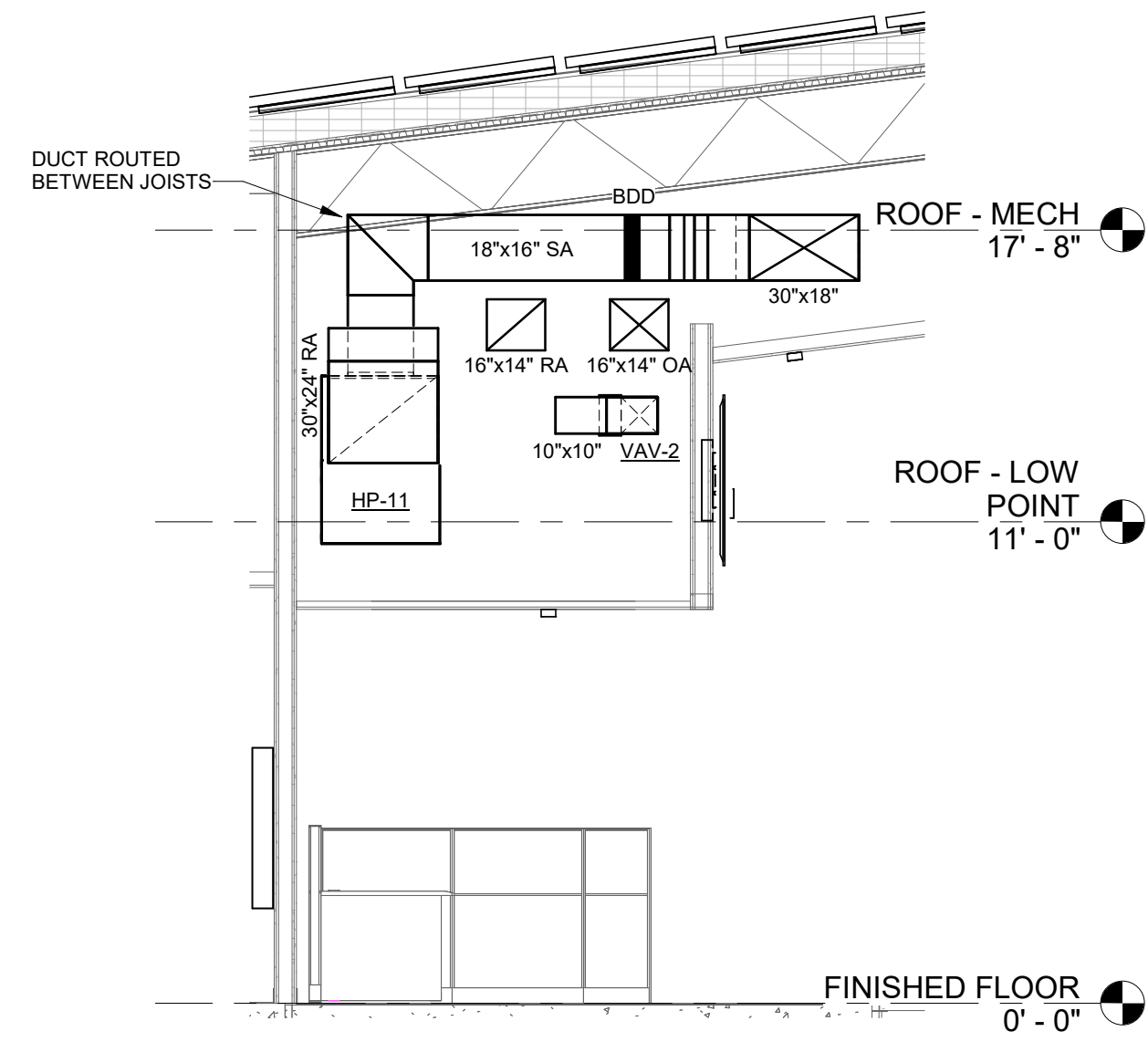

1 TYPICAL PSAP HP SECTION
M-301 1/4" = 1'-0"

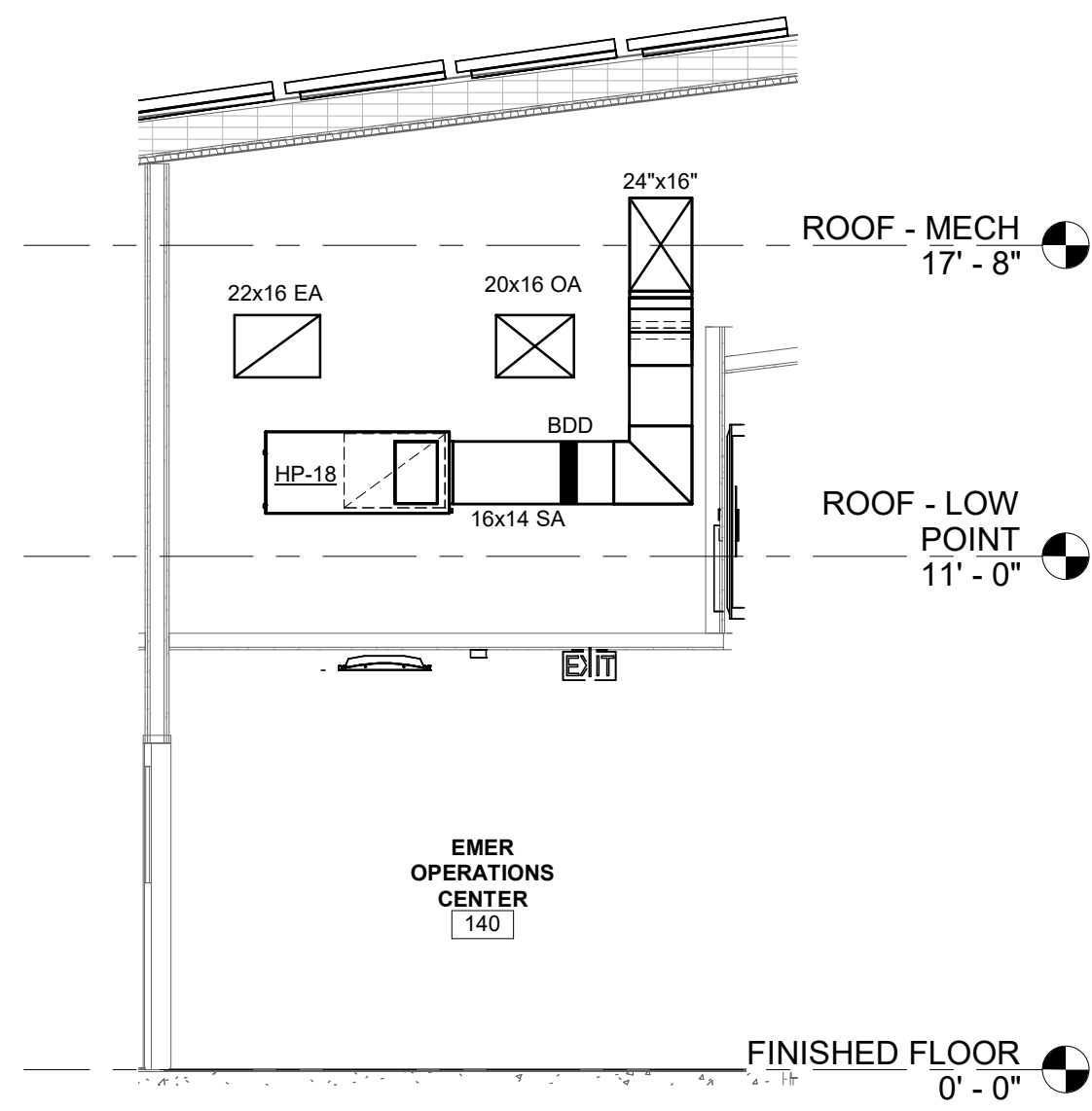

2 TYPICAL EOC HP SECTION
M-301 1/4" = 1'-0"

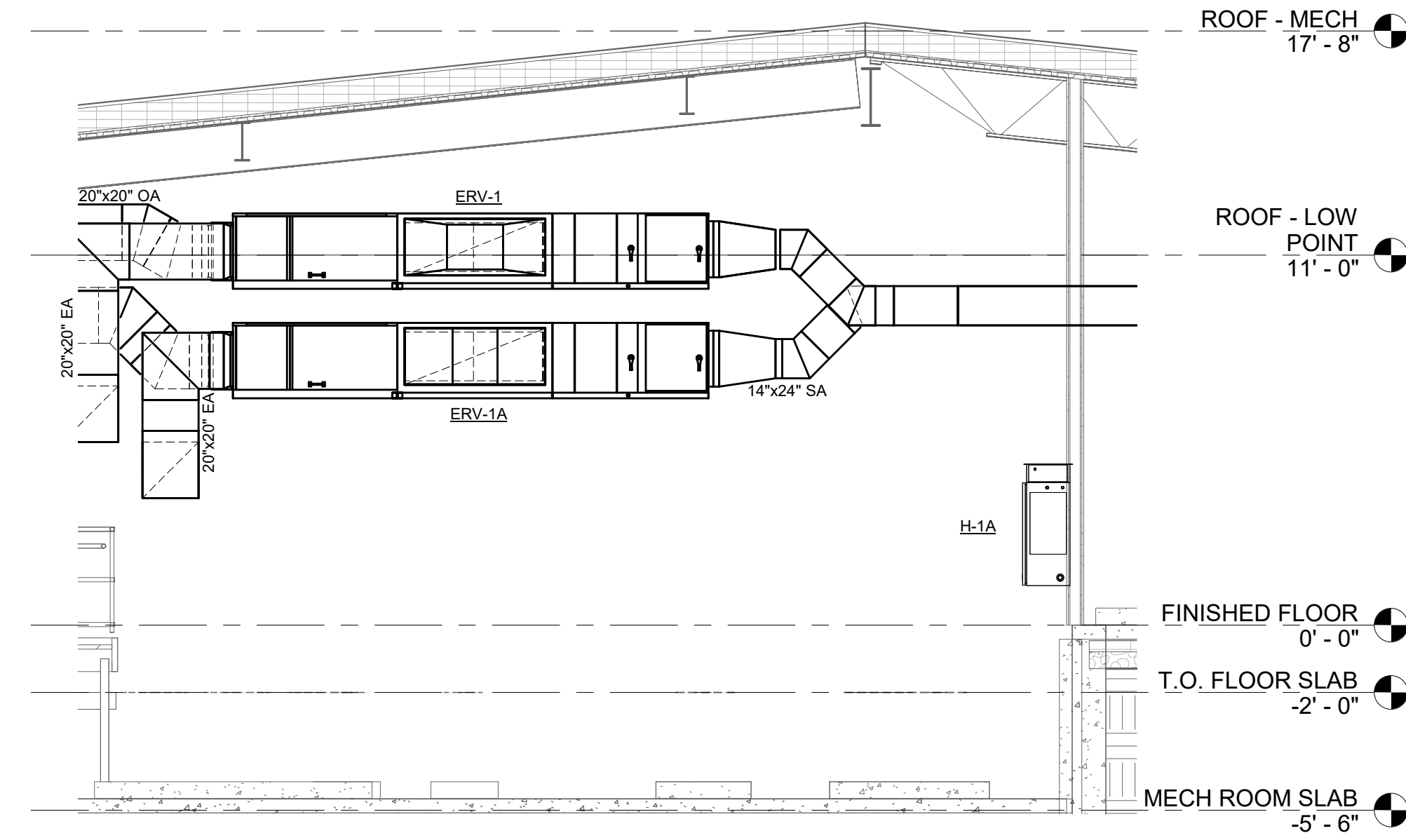

3 MECHANICAL ROOM SECTION
M-301 1/4" = 1'-0"

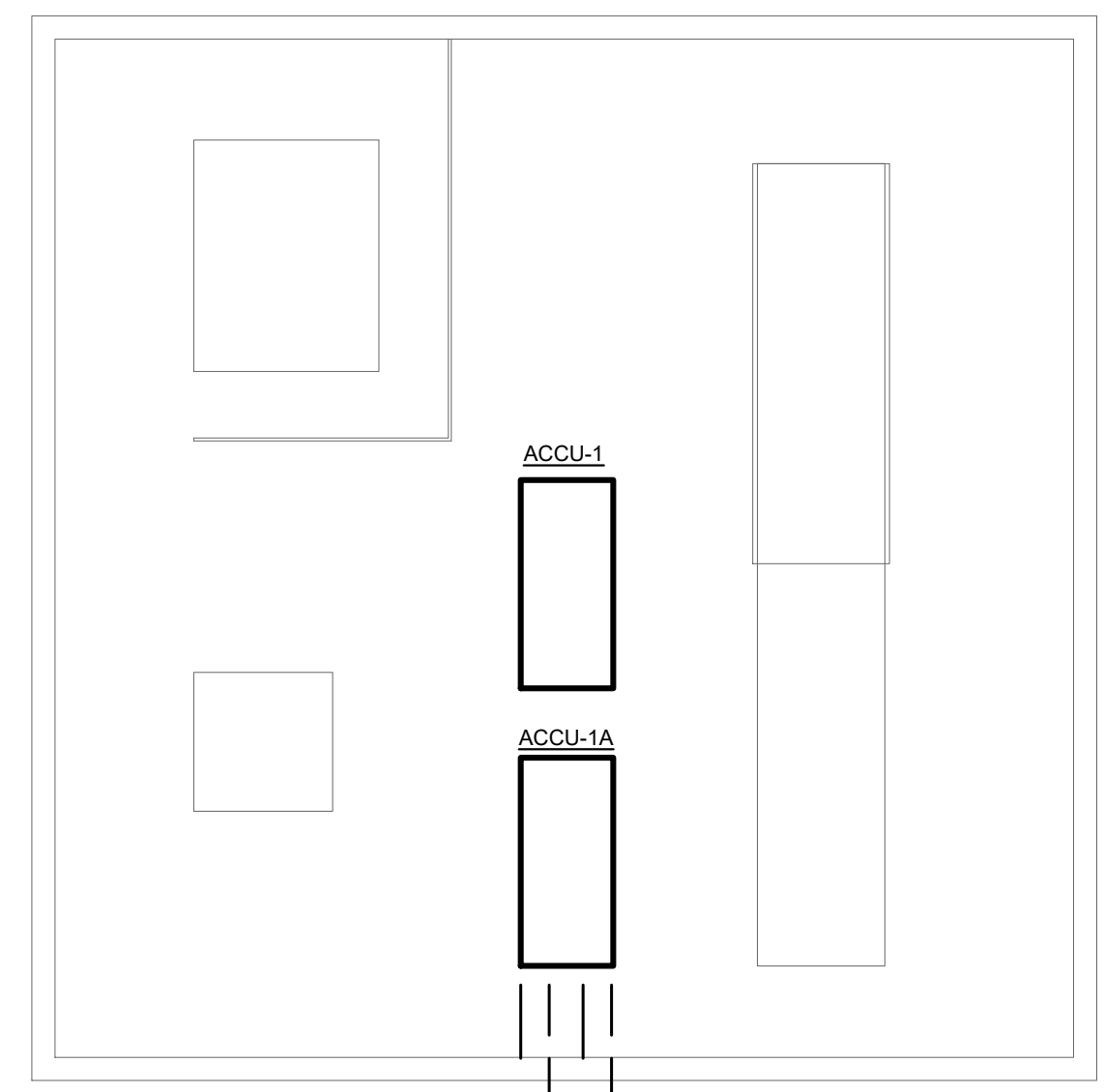

1/2" RL, 1 1/2" HORIZONTAL RS AND 1/2" VERTICAL RS PIPING. TRAP BASE OF 1/2" VERTICAL RS PIPING AT ACCU-1/ ACCU-1A. (TYP. OF 2 SETS) FOR A TOTAL OF 8 PIPES. RU/RS PIPES WILL RISE IN AN ACCESSIBLE ENCLOSURE AND EXIT OUT OTHER SIDE (NOT THROUGH TOP COVER). SEE STRUCTURAL DRAWINGS. ROUTE PIPES TO BUILDING +/- 18" BELOW GRADE. EXTEND PIPES BELOW BUILDING FLOOR SLAB TO THE RAISED FLOOR BELOW AC-1/AC-1A IN THE SERVER ROOM. TRAP BASE OF 1/2" VERTICAL RS PIPING AT AC-1/AC-1A.

4 GENERATOR ENCLOSURE PLAN
M-301 1/4" = 1'-0"

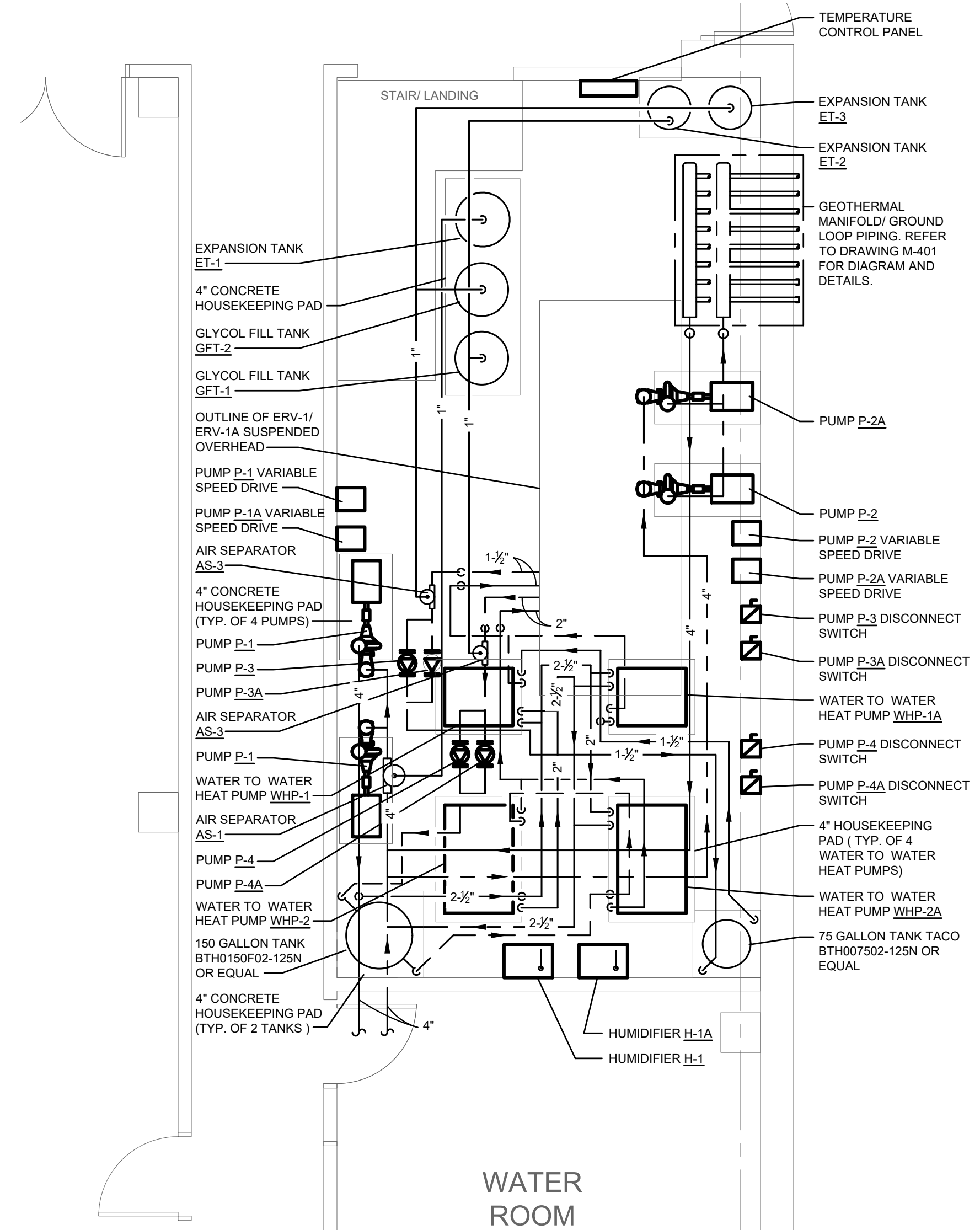

5 ENLARGED MECHANICAL ROOM PLAN
M-301 1/4" = 1'-0"



ARCHITECTS
URBAHN ARCHITECTS
306 WEST 37TH STREET, NEW YORK, NY 10018
www.urbahn.com • TEL: 212.239.0220 • FAX: 212.563.5621

PARTNER ARCHITECT
ALFANDRE ARCHITECTURE
11 MAIN STREET, NEW PALTZ, NY 12561

CIVIL - STRUC - MECH - ELEC - PLMB - FP ENGINEER
GREENMAN-PEDERSEN INC.
80 WOLF ROAD #600, ALBANY, NY 12205

I.T. / A.V. / SECURITY
CERAMI ASSOCIATES
1155 15TH STREET #606, WASHINGTON, DC 20005

ISSUE / REVISION		
NO.	DESCRIPTION	DATE
100%	CD - BID SET	20 DEC 2024

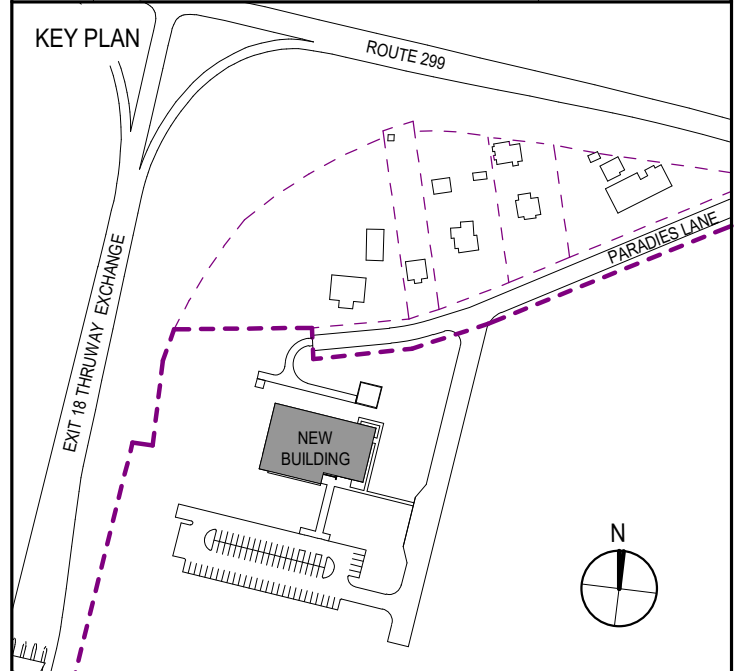

PROJECT TITLE
**ULSTER COUNTY
GOVERNMENT
OPERATIONS
CENTER**
10 PARADIES LANE
NEW PALTZ, NY 12561

PHASE
100% CDS - BID SET

DRAWING NAME
**MECHANICAL
ENLARGED PLANS**

DISCIPLINE LEAD CURTIS BENEDETTO JR.

PROJECT ARCHITECT/ENGINEER D. LABRECK

DRAWN BY PM CHECKED BY DL

UAI PROJECT NO. 2117-00 SCALE 1/4" = 1'-0"

SEAL DATE 12/20/2024

M-301
 BID NUMBER RFB-UC24-148C
 EXP-11/30/2025 157 OF 227



ARCHITECTS
URBAHN ARCHITECTS
 306 WEST 37TH STREET, NEW YORK, NY 10018
 www.urbahn.com • TEL: 212.239.0220 • FAX: 212.563.5621

PARTNER ARCHITECT
ALFANDRE ARCHITECTURE
 11 MAIN STREET, NEW PALTZ, NY 12561

CIVIL - STRUC - MECH - ELEC - PLMB - FP ENGINEER
GREENMAN-PEDERSEN INC.
 80 WOLF ROAD #600, ALBANY, NY 12205

I.T. / A.V. / SECURITY
CERAMI ASSOCIATES
 1155 15TH STREET #606, WASHINGTON, DC 20005

ISSUE / REVISION		
NO.	DESCRIPTION	DATE
100%	CD - BID SET	20 DEC 2024

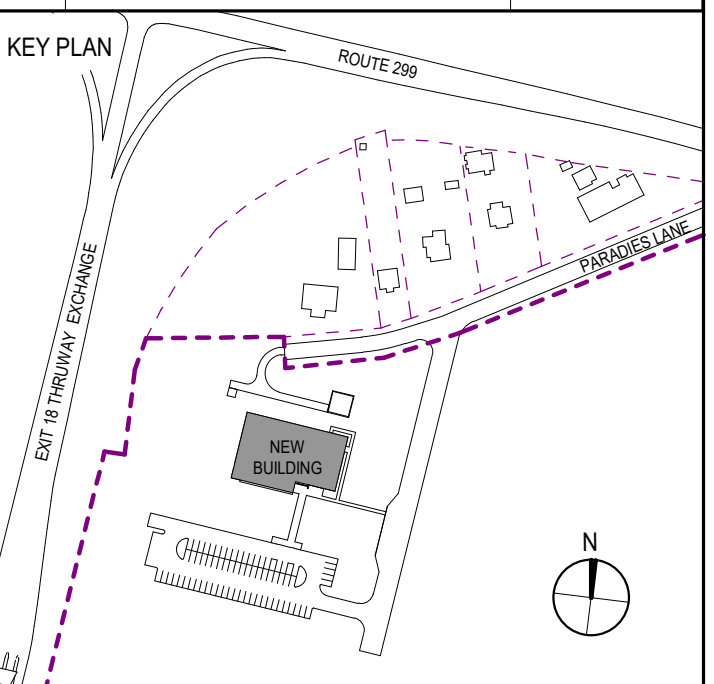

PROJECT TITLE

**ULSTER COUNTY
 GOVERNMENT
 OPERATIONS
 CENTER**
 10 PARADISE LANE
 NEW PALTZ, NY 12561

PHASE
100% CDs - BID SET

DRAWING NAME
**MECHANICAL
 SCHEMATIC
 DIAGRAM**

DISCIPLINE LEAD **CURTIS BENEDETTO JR.**

PROJECT ARCHITECT/ENGINEER **D. LABRECK**

DRAWN BY **PM** CHECKED BY **DL**

UAI PROJECT NO. **2117-00** SCALE

SEAL DATE **12/20/2024**

M-401

PROFESSIONAL ENGINEER

RD NUMBER **RFB-UC24-148C**

EXP-11/30/2025 158 OF 227

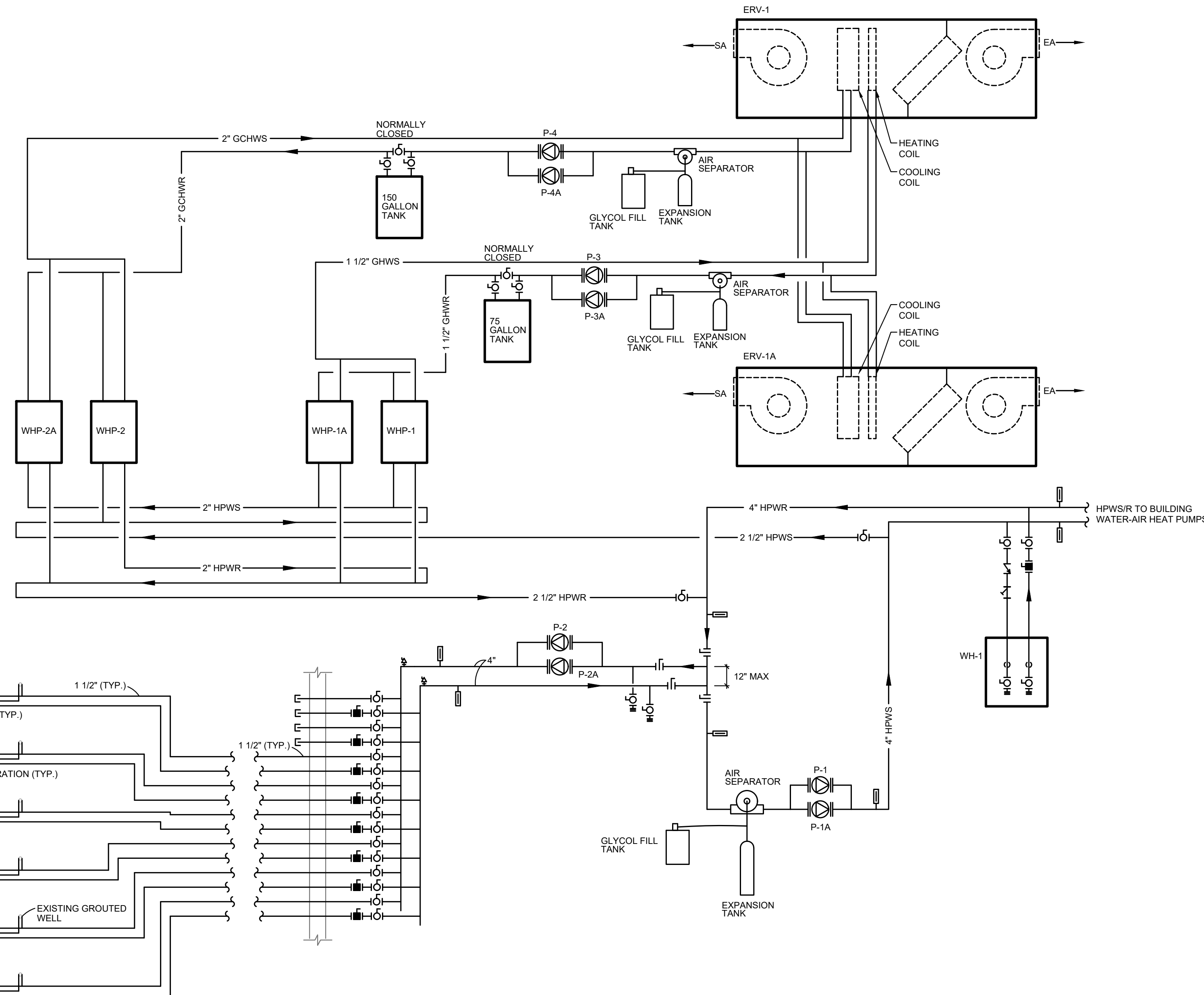

GENERAL NOTES

1. INSTALL MANUAL AIR VENTS AT ALL HIGH POINTS IN ACCESSIBLE LOCATIONS.
2. INSTALL DRAIN VALVES WITH HOSE END CAPS AT ALL LOW POINTS.

GEOTHERMAL INFORMATION SCHEDULE

GEOTHERMAL BOREHOLES	BASE
NUMBER OF BOREHOLES	23
BOREHOLE DEPTH (FT)	350
NUMBER OF BOREHOLE CIRCUITS	6
NUMBER OF BOREHOLES PER CIRCUIT	4
GROUT MIXTURE/TYPE	THERMALLY ENHANCED BENTONITE
GROUT MIN. THERMAL CONDUCTIVITY	1.20 BTU/HR-FT-F
GEOTHERMAL PIPE SIZE	
LOOP SIZE (IN.)	1 1/4"
BRANCH PIPE (IN.)	1 1/2"
MANIFOLD SIZE (IN.)	4"
MINIMUM COVER DEPTH (IN.)	60"
GEOTHERMAL PIPE MATERIAL	
BOREHOLE PIPE	SEE SPECS
BRANCH PIPE	SEE SPECS
MANIFOLD PIPE	SDR 11 HDPE
SUPPLY AND RETURN MAINS	N/A
FLUID INFORMATION	
FLUID	PROPYLENE GLYCOL (25% BY VOLUME)
FLOW (GPM) INCLUDES 15% SAFETY FACTOR	98
FIELD PRESS DROP TO BUILDING	65 FT. HD.
MAX ENTERING WATER TEMPERATURE	90°F
MIN. ENTERING WATER TEMPERATURE	35°F

1 GEOTHERMAL FLOW DIAGRAM/DETAILS
 M-401 SCALE: NONE

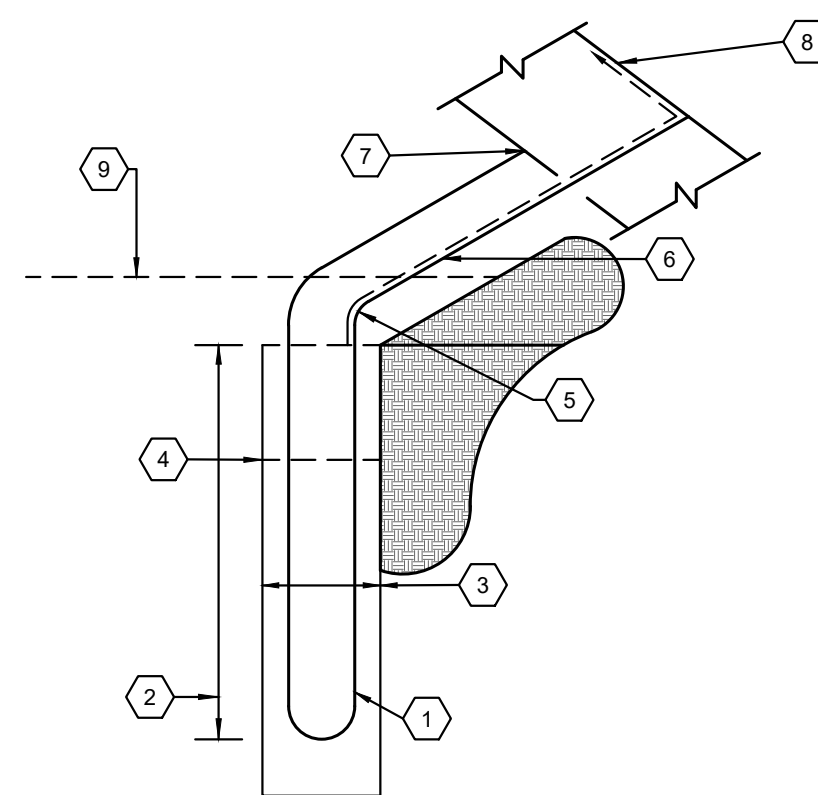

2 ISOMETRIC GEOTHERMAL WELL DETAIL
 M-401 SCALE: NONE

- 1 HIGH DENSITY POLYETHYLENE PIPING
- 2 SEE GEOTHERMAL WELL DEPTH SCHEDULE
- 3 DIAMETER SHALL COMPLY WITH NEW YORK STATE DRILLING REGULATIONS AND GUIDELINES FOR CLOSED LOOP GEOTHERMAL WELLS
- 4 GROUT WELLS PER SPECIFICATIONS
- 5 NO FITTING (CONTINUOUS HDPE BENT TO RADIUS NO LESS THAN MANUFACTURER'S RECOMMENDATION OR THAT WHICH MAY CAUSE PIPE KINKING (TYP.))
- 6 NO COUPLINGS OR FITTINGS UNTIL CONNECTION TO CIRCUIT PIPING
- 7 FUSION SADDLE FITTING OR TEE (TYP.)
- 8 CIRCUIT PIPING. ALL HORIZONTAL PIPING SHALL BE AT SAME ELEVATION.
- 9 ALL PIPING BELOW LOCAL FROST LINE. AT LEAST MINIMUM COVER DEPTH BELOW GRADE, SEE SCHEDULE.

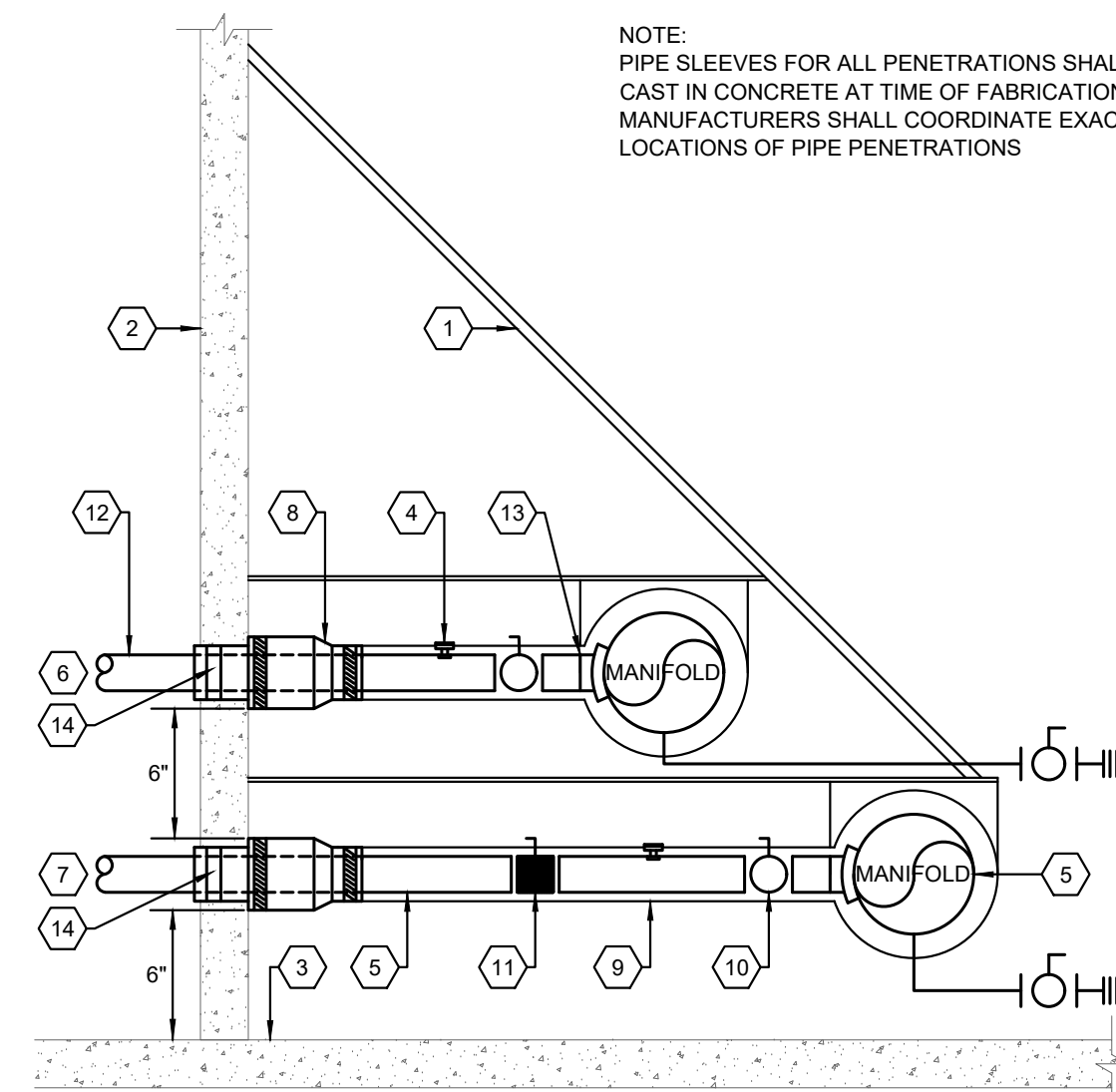

3 PIPE PENETRATION / MANIFOLD DETAIL SECTION
 M-401 SCALE: NONE

NOTE:
 PIPE SLEEVES FOR ALL PENETRATIONS SHALL BE CAST IN CONCRETE AT TIME OF FABRICATIONS. MANUFACTURERS SHALL COORDINATE EXACT LOCATIONS OF PIPE PENETRATIONS

- 1 STEEL SUPPORT ATTACHED TO WALL
- 2 EXTERIOR WALL
- 3 FLOOR
- 4 TEMP. / PRESSURE TEST PORT. PETERSON EQUIP. CO. "PETE'S PLUG" MODEL 700
- 5 HDPE (HIGH DENSITY POLYETHYLENE)
- 6 HPWS SUPPLY
- 7 HPWS RETURN
- 8 FERRO FLEXIBLE PIPE SLEEVE
- 9 INSULATION
- 10 BALL VALVE
- 11 CALIBRATED BALANCING VALVE
- 12 TO GEOTHERMAL WELL FIELD
- 13 WELDOLET
- 14 LINK SEAL

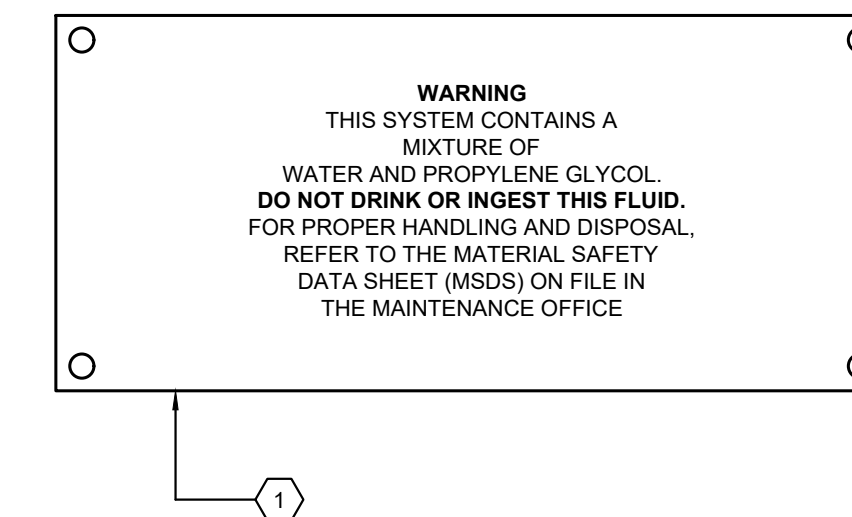

4 SYSTEM FLUID WARNING PLACARD DETAIL
 M-401 SCALE: NONE

THIS PLACARD SHOULD BE INSTALLED IN THE MECHANICAL ROOM IN A PROMINENT LOCATION AND AT THE SYSTEM FILL AND DRAIN VALVES.



ARCHITECTS
URBAHN ARCHITECTS
306 WEST 37TH STREET, NEW YORK, NY 10018
www.urbahn.com • TEL: 212.239.0220 • FAX: 212.563.5621

PARTNER ARCHITECT
ALFANDRE ARCHITECTURE
11 MAIN STREET, NEW PALTZ, NY 12561

CIVIL - STRUC - MECH - ELEC - PLMB - FP ENGINEER
GREENMAN-PEDERSEN INC.
80 WOLF ROAD #600, ALBANY, NY 12205

I.T. / A.V. / SECURITY
CERAMI ASSOCIATES
1155 15TH STREET #606, WASHINGTON, DC 20005

ISSUE / REVISION		
NO.	DESCRIPTION	DATE
100%	CD - BID SET	20 DEC 2024

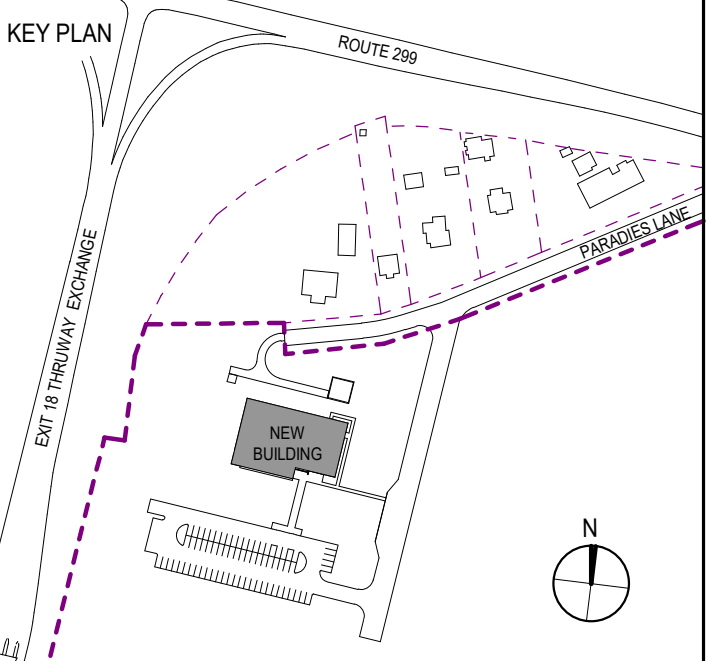

PROJECT TITLE
ULSTER COUNTY GOVERNMENT OPERATIONS CENTER
10 PARADIES LANE
NEW PALTZ, NY 12561

PHASE
100% CDs - BID SET

DRAWING NAME
MECHANICAL SCHEDULES

DISCIPLINE LEAD **CURTIS BENEDETTO JR.**

PROJECT ARCHITECT/ENGINEER **D. LABRECK**

DRAWN BY **PM** CHECKED BY **DL**

UAI PROJECT NO. **2117-00** SCALE

SEAL DATE **12/20/2024**

M-501
RD NUMBER **RFB-UC24-148C**
EXP:11/30/2025 159 OF 227

ENERGY RECOVERY UNIT SCHEDULE

TAG	LOCATION	SERVICE	SUPPLY CFM	EXHAUST CFM	UNIT MCA	SUPPLY FAN MOTOR		EXHAUST FAN MOTOR		HEAT EXCHANGER																COOLING COIL						HEATING COIL						DESIGN BASIS	REMARKS												
						WINTER CONDITIONS						SUMMER CONDITIONS						SUPPLY AIR						EXHAUST AIR						THERMAL EFF %						HEAT RCV'D MBH															
						SUPPLY AIR			EXHAUST AIR			SUPPLY AIR			EXHAUST AIR			THERMAL EFF %			HEAT RCV'D MBH			SUPPLY AIR			EXHAUST AIR			THERMAL EFF %			HEAT RCV'D MBH																		
						TYPE	EXT S.P.	RPM	HP	VOLTS	PH.	TYPE	EXT S.P.	RPM	HP	VOLTS	PH.	INLET DB	INLET WB	OUTLET DB	OUTLET WB	INLET DB	INLET WB	OUTLET DB	OUTLET WB	INLET DB	INLET WB	OUTLET DB	OUTLET WB	INLET DB	INLET WB	OUTLET DB	OUTLET WB	INLET DB	INLET WB	OUTLET DB	OUTLET WB			INLET DB	INLET WB	OUTLET DB	OUTLET WB	INLET DB	INLET WB	OUTLET DB	OUTLET WB	INLET DB	INLET WB	OUTLET DB	OUTLET WB
ERV-1	MER	BUILDING VENTILATION	2750	2750	18	TEFC	1.0	1760	3	208	3	ECM	0.6	3500	2.3	208	3	-7.0	-8.0	40.7	33.1	68.0	50.0	17.9	16.4	65.6	171.5	95.0	75.0	81.6	67.0	75.0	62.0	88.2	70.7	64.4	80.3	74.5	81.6/67.0	60.4/59.0	50.2	55.7	30.0	49.9	40.7	56.6	116.7	109.4	15.0	H3-CRB-8-0-28FC	1, 2, 3, 4, 5
ERV-1A	MER	BUILDING VENTILATION	2750	2750	18	TEFC	1.0	1760	3	208	3	ECM	0.6	3500	2.3	208	3	-7.0	-8.0	40.7	33.1	68.0	50.0	17.9	16.4	65.6	171.5	95.0	75.0	81.6	67.0	75.0	62.0	88.2	70.7	64.4	80.3	74.5	81.6/67.0	60.4/59.0	50.2	55.7	30.0	49.9	40.7	56.6	116.7	109.4	15.0	H3-CRB-8-0-28FC	1, 2, 3, 4, 5

REMARKS: 1) BALANCE ERV'S FOR 2000 CFM. 2750 CFM SCHEDULED IS FOR FUTURE ADDITION.
2) PROVIDE WITH 5" BASERAIL, VIBRATION ISOLATORS, THREADED ROD AND MISCELLANEOUS UNISTRUT TO SUSPEND UNIT FROM STRUCTURE.
3) PROVIDE WITH 2" MERV-8 PRE-FILTER AND 4" MERV-14 FINAL FILTER. PROVIDE ONE ADDITIONAL SET AT COMPLETION OF WORK.
4) PROVIDE WITH FACTORY MOUNTED SUPPLY FAN VFD'S.
5) PROVIDE UNIT IN SPLITS TO FIT THROUGH MECHANICAL ROOM DOOR.

AIR COOLED CONDENSER UNIT SCHEDULE

TAG	SERVICE	TONS	SUCTION TEMP	OAT	SEER	FLA	VOLTAGE	PH.	MANUFACTURERS		REMARKS
									LIEBERT	MCM080	
ACCU-1	AC-1	15	45	95	-	4.6	208	3	LIEBERT	MCM080	
ACCU-1A	AC-1A	15	45	95	-	4.6	208	3	LIEBERT	MCM080	

SERVER ROOM A/C UNIT SCHEDULE

TAG	LOCATION	SERVICE	CFM	COOLING CAPACITY				ELECTRICAL				MANUFACTURERS	REMARKS		
				EAT DB	EAT WB	MBH TOTAL	MBH SEN	EER	RH	VOLTS	PH			FLA	MOCP
AC-1	SERVER ROOM	SERVER ROOM	7812	75	61	192.8	171.3	-	45	208	3	120	150	LIEBERT	1
AC-1A	SERVER ROOM	SERVER ROOM	7812	75	61	192.8	171.3	-	45	208	3	120	150	DS053AD	1

REMARKS: 1) REFER TO SPECIFICATION FOR OPTIONS.

WHERE A MANUFACTURER'S MODEL NUMBER IS LISTED, IT INDICATES THE BASIS OF DESIGN. ACCEPTABLE MANUFACTURER (ACC. MFR) INDICATES COMPANIES WHICH MAY BE ABLE TO MEET THE PERFORMANCE STANDARD INDICATED. IF MANUFACTURERS LISTED AS ACC. MFR ARE SUBMITTED, THE EQUIPMENT MUST MEET THE CAPABILITIES OF THE DESIGN BASIS FOR PERFORMANCE AND QUALITY.

WATER SOURCE HEAT PUMP SCHEDULE

TAG	ARRANGEMENT	SERVICE	CFM	OA CFM	EXT. S.P.	FLUID	ELECTRICAL				COOL						HEAT						DESIGN BASIS	REMARKS		
							MCA	MOCP	VOLTS	PH	EAT (DB/WB)	LAT (DB/WB)	EWT	LWT	MBH	GPM	WPD	EAT	LAT	EWT	LWT	MBH			GPM	WPD
HP-1	HORIZONTAL	DES. DIRECTOR	200	35	0.25	25% PG	6.1	15	208	1	72.4/61.5	53.5/51.6	80.0	89.2	5.5	1.5	1.6	67.7	92.0	35.0	30.1	5.2	1.5	5.7	SC-006	2, 3, 4, 5, 6, 7
HP-2	HORIZONTAL	TRAINING	500	60	0.25	25% PG	10.9	15	208	1	73.2/61.6	53.9/51.4	80.0	89.3	14.1	3.75	7.3	68.4	90.7	35.0	30.4	12.0	3.75	9.4	SC-015	2, 3, 4, 5, 6, 7
HP-3	HORIZONTAL	OFFICE COR.	225	30	0.25	25% PG	6.1	15	208	1	72.8/61.5	54.9/52.7	80.0	89.4	5.5	1.5	1.6	68.0	98.8	35.0	30.1	5.3	1.5	5.7	SC-006	2, 3, 4, 5, 6, 7
HP-4	HORIZONTAL	OFFICES	150	35	0.25	25% PG	6.1	15	208	1	71.1/61.1	49.3/47.9	80.0	89.0	5.3	1.5	1.6	66.5	98.2	35.0	30.2	5.1	1.5	5.7	SC-006	2, 3, 4, 5, 6, 7
HP-5	HORIZONTAL	OFFICES	300	40	0.25	25% PG	7.8	15	208	1	72.8/61.5	54.1/52.0	80.0	89.0	7.9	2.25	7.1	68.0	92.2	35.0	30.1	7.8	2.25	9.3	SC-009	2, 3, 4, 5, 6, 7
HP-6	HORIZONTAL	OFFICES	300	40	0.25	25% PG	7.8	15	208	1	72.8/61.5	54.1/52.0	80.0	89.0	7.9	2.25	7.1	68.0	92.2	35.0	30.1	7.8	2.25	9.3	SC-009	2, 3, 4, 5, 6, 7
HP-7	HORIZONTAL	PSAP PRINT	175	15	0.25	25% PG	6.1	15	208	1	73.6/61.7	52.2/50.4	80.0	89.2	5.4	1.5	1.6	68.7	96.2	35.0	30.2	5.2	1.5	5.7	SC-006	2, 3, 4, 5, 6, 7
HP-8	HORIZONTAL	OFFICES	125	35	0.25	25% PG	6.1	15	208	1	70.3/60.9	49.0/47.7	80.0	89.0	5.3	1.5	1.6	65.9	97.6	35.0	30.2	5.1	1.5	5.7	SC-006	2, 3, 4, 5, 6, 7
HP-9	HORIZONTAL	OPEN OFFICE	500	40	0.25	25% PG	11.4	15	208	1	73.7/61.7	50.4/48.7	80.0	89.7	17.5	4.5	12.8	68.8	96.4	35.0	30.2	14.9	4.5	16.6	SC-018	2, 3, 4, 5, 6, 7
HP-10	VERTICAL	PSAP	1200	(1)	0.25	25% PG	33.9	50	208	1	72.7/61.5	50.6/47.9	80.0	89.1	43.8	12.0	12.8	68.0	98.5	35.0	30.3	39.5	12.0	13.8	SC-048	1, 2, 3, 4, 5, 6, 7
HP-11	VERTICAL	PSAP	1200	(1)	0.25	25% PG	33.9	50	208	1	72.7/61.5	50.6/47.9	80.0	89.1	43.8	12.0	12.8	68.0	98.5	35.0	30.3	39.5	12.0	13.8	SC-048	1, 2, 3, 4, 5, 6, 7
HP-12	VERTICAL	PSAP	1200	(1)	0.25	25% PG	33.9	50	208	1	72.7/61.5	50.6/47.9	80.0	89.1	43.8	12.0	12.8	68.0	98.5	35.0	30.3	39.5	12.0	13.8	SC-048	1, 2, 3, 4, 5, 6, 7
HP-13	HORIZONTAL	CONFERENCE	350	85	0.25	25% PG	9.6	15	208	1	71.2/61.1	54.0/50.2	80.0	88.9	10.4	3.0	12.7	66.6	93.9	35.0	30.2	10.2	3.0	18.2	SC-012	2, 3, 4, 5, 6, 7
HP-14	HORIZONTAL	RECEPTION	300	15	0.25	25% PG	7.8	15	208	1	74.2/61.8	54.7/52.3	80.0	89.0	8.0	2.25	7.1	69.3	93.4	35.0	30.2	7.8	2.25	9.3	SC-009	2, 3, 4, 5, 6, 7
HP-15	HORIZONTAL	COMMAND	400	110	0.25	25% PG	10.9	15	208	1	71.0/61.2	50.6/48.5	80.0	89.0	13.6	3.75	7.3	66.3	93.7	35.0	30.4	11.8	3.75	9.4	SC-015	2, 3, 4, 5, 6, 7
HP-16	HORIZONTAL	G.I.S.	300	50	0.25	25% PG	7.8	15	208	1	72.2/61.4	53.9/51.9	80.0	89.0	7.9	2.25	7.1	67.5	91.7	35.0	30.1	7.8	2.25	9.3	SC-009	2, 3, 4, 5, 6, 7
HP-17	HORIZONTAL	E.O.C.	1380	(1)	0.25	25% PG	35.4	50	208	1	69.2/60.7	45.4/44.9	80.0	89.2	56.3	15.0	9.2	64.9	95.9	35.0	30.2	46.0	15.0	12.2	SE-060	1, 2, 3, 4, 5, 6, 7, 8
HP-18	HORIZONTAL	E.O.C.	1380	(1)	0.25	25% PG	35.4	50	208	1	69.2/60.7	45.4/44.9	80.0	89.2	56.3	15.0	9.2	64.9	95.9	35.0	30.2	46.0	15.0	12.2	SE-060	1, 2, 3, 4, 5, 6, 7, 8
HP-19	HORIZONTAL	E.O.C.	1380	(1)	0.25	25% PG	35.4	50	208	1	69.2/60.7	45.4/44.9	80.0	89.2	56.3	15.0	9.2	64.9	95.9	35.0	30.2	46.0	15.0	12.2	SE-060	1, 2, 3, 4, 5, 6, 7, 8
HP-20	HORIZONTAL	E.O.C. PRINT	200	15	0.25	25% PG	6.1	15	208	1	73.7/61.7	54.0/51.8	80.0	89.3	5.5	1.5	1.6	68.9	93.1	35.0	30.2	5.2	1.5	5.7	SC-006	2, 3, 4, 5, 6, 7
HP-21	HORIZONTAL	GOC COR.	400	40	0.25	25% PG	10.9	15	208	1	73.3/61.6	51.3/48.9	80.0	89.1	13.7	3.75	7.3	68.5	95.8	35.0	30.5	11.8	3.75	9.4	SC-015	2, 3, 4, 5, 6, 7
HP-22	HORIZONTAL	BRIEFING	450	125	0.25	25% PG	11.4	15	208	1	70.8/61.1	48.3/46.7	80.0	89.6	17.1	4.5	12.8	66.3	96.7	35.0	30.2	14.8	4.5	16.6	SC-018	2, 3, 4, 5, 6, 7
HP-23	HORIZONTAL	LOCKERS	400	100	0.25	25% PG	10.9	15	208	1	71.4/61.3	50.8/48.6	80.0	89.1	13.6	3.75	7.3	66.7	94.1	35.0	30.5	11.8	3.75	9.4	SC-015	2, 3, 4, 5, 6, 7
HP-24	HORIZONTAL	SERVICE COR.	400	45	0.25	25% PG	10.9	15	208	1	73.2/61.6	51.3/48.9	80.0	89.1	13.7	3.75	7.3	68.4	95.8	35.0	30.5	11.8	3.75	9.4	SC-015	2, 3, 4, 5, 6, 7
HP-25	HORIZONTAL	MAINTENANCE	150	30	0.25	25% PG	6.1	15	208	1	72.1/61.4	49.7/48.2	80.0	89.0	5.3	1.5	1.6	67.3	98.9	35.0	30.3	5.1	1.5	5.7	SC-006	2, 3, 4, 5, 6, 7
HP-26	HORIZONTAL	LUNCH ROOM	700	70	0.25	25% PG	18.5	25	208	1	73.3/61.6	51.4/49.5	80.0	89.6	22.9	6.0	4.9	68.5	96.6	35.0	29.9	21.2	6.0	7.0	SC-024	2, 3, 4, 5, 6, 7
HP-27	CONSOLE	STORAGE	150	15	0	25% PG	6.9	15	208	1	73.7/61.7	54.1/														

I-WAVE C IONIZATION SCHEDULE				
TAG	SERVICE	VOLTAGE	MANUFACTURER	REMARKS
			NU-CALGON	
UV-1	ERV-1, 1A (VENTILATION AIR)	120	4900-10	1

NOTES: 1. SEE DRAWING FOR LOCATION.

NON-POWERED ROOF VENTILATORS												
TAG	SERVICE	CFM	THROAT VELOCITY (FPM)	THROAT SIZE	% HOOD AREA	STATIC P (")	HOOD			DESIGN BASIS	REMARKS	
							H (")	L (")	W (")	LOREN COOK		
GIV-1	ERV-1, ERV-2	2750	450	18 x 24	50	0.073	13	36	36	GI		

REMARKS: 1) PROVIDE WITH 24" TALL INSULATED ROOF CURB FOR SLOPED ROOF.

EXHAUST FAN SCHEDULE														
TAG	LOCATION	SERVICE	ARRANGEMENT	CFM	FAN SECTION		ELECTRICAL			SONES	MANUFACTURERS			REMARKS
					RPM	TOTAL S.P.	H.P.	VOLTS	PH.		LOREN COOK	TWIN CITY	GREENHECK	
EF-1	ATS ROOM	ATS ROOM	INLINE	150	1050	0.375	1/6	120	1	3.4	90SQN10D	APP. EQUAL	APP. EQUAL	
EF-2	ATS ROOM	ELEC. ROOM	INLINE	150	1050	0.375	1/6	120	1	3.4	90SQN10D	APP. EQUAL	APP. EQUAL	

REMARKS: 1) PROVIDE WITH UNIT MOUNTED DISCONNECT SWITCH.
2) PROVIDE WITH BACKDRAFT DAMPER.
3) PROVIDE WITH FAN SPEED CONTROLLER.

EXPANSION TANK SCHEDULE														
TAG	SYSTEM	AVG. FLUID TEMP. (°F)	FILL PRESS PSIG	PRE-CHARGE PRESS. PSIG	TOTAL SYSTEM (GALS)	QTY	TANK VOL (GAL)	ACCEP. VOL. (GAL)	SYSTEM RELIEF (PSIG)	TYPE	PHYS. SIZE		DESIGN BASIS	REMARKS
											DIA.	HEIGHT	TACO	
ET-1	GEOTHERMAL LOOP	60	12	13	1370	1	57	27	60	Diaphragm	20	54	CX215-125	
ET-2	WHP HEAT	55	12	13	200	1	8	5	60	Diaphragm	14	23	CX30-125	
ET-3	WHP COOL	85	12	13	110	1	8	5	60	Diaphragm	14	23	CX30-125	

DIFFUSER AND GRILLE SCHEDULE								
TAG	TYPE	FACE SIZE	NECK SIZE	MOUNTING	MANUFACTURERS			REMARKS
					NAILOS	PRICE	CARNES	
S-1	SUPPLY DIFFUSER	24x24	SEE PLAN	LAY-IN	UNI	ACC. MFG	ACC. MFG	
S-2	SUPPLY GRILLE	NECK + 1.75"	SEE PLAN	SURFACE	61DV-O	ACC. MFG	ACC. MFG	
S-3	LINEAR BAR GRILLE	NECK + 1.75"	SEE PLAN	SURFACE	49-280	ACC. MFG	ACC. MFG	
R-1	RETURN GRILLE	24x24	22x22	LAY-IN/SURFACE	6145H	ACC. MFG	ACC. MFG	
R-2	RETURN GRILLE	24x12	22x10	LAY-IN	6145H	ACC. MFG	ACC. MFG	
R-3	RETURN GRILLE	NECK + 1.75"	SEE PLAN	SURFACE/LAY-IN	6145H	ACC. MFG	ACC. MFG	
E-1	EXHAUST GRILLE	NECK + 1.75"	10x10	SURFACE/LAY-IN	6145H-O	ACC. MFG	ACC. MFG	

ELECTRIC HEATER SCHEDULE										
TAG	LOCATION	ARRANGEMENT	CFM	TOTAL MBH	HEATING ELEMENT			DESIGN BASIS	REMARKS	
					TOTAL KW	VOLTS	PH	QMARK		
ECH-1	ENTRY VESTIBULE	RECESSED CABINET	300	13.7	4	208	3	CDF	1, 2	
EW-1	UNISEX TOILET	WALL HEATER	100	6.1	1.8	120	1	SSAR	1	
EUH-1	ELEC. ROOM	UNIT HEATER	350	10.2	3	208	1	MUH	1	
EUH-2	ATS ROOM	UNIT HEATER	350	10.2	3	208	1	MUH	1	
EUH-3	MECH ROOM	UNIT HEATER	350	10.2	3	208	1	MUH	1	
EUH-4	WATER ROOM	UNIT HEATER	350	10.2	3	208	1	MUH	1	

REMARKS: 1) PROVIDE WITH INTEGRAL THERMOSTAT.
2) PROVIDE WITH OUTSIDE AIR TEMPERATURE SENSOR AND RELAY KIT. KIT SHALL MEASURE OUTSIDE AIR TEMPERATURE AND LOCK OUT HEATER WHEN OUTDOOR AIR TEMPERATURE IS ABOVE 45°F. HEATER'S THERMOSTAT SHALL BE SET TO LIMIT HEATING OF THE VESTIBULE TO 60°F.

LOUVER SCHEDULE										
TAG	TYPE	SIZE (INCHES)	MAX. FREE AREA VELOCITY (FPM)	ADJUSTABLE (YES/NO)	FRAME DEPTH (INCHES)	BLADE ANGLE (DEGREES)	MANUFACTURERS			REMARKS
							AMERICAN WARMING AND VENTILATING	LOUVERS AND DAMPERS	GREENHECK	
L-1	STATIONARY	60"x30"	1000	NO	4	45	LE-23	ACC. MFR	ACC. MFR	1
L-2	STATIONARY	24"x12"	1000	NO	4	45	LE-23	ACC. MFR	ACC. MFR	1

REMARKS: 1) FURNISHED BY MC AND INSTALLED BY GC.

HUMIDIFIER SCHEDULE												
TAG	LOCATION	SERVICE	LBS/HR	PHASE				MANUFACTURERS			REMARKS	
				VOLTS	PHASE	HZ	RATED AMPS	NEPTRONIC	DRI-STEEM	OTHER		
H-1	MER	ERV-1/ ERV-1A	40	208	3	60	38	SKE4-N14M	APP. EQUAL	APP. EQUAL		
H-1A	MER	ERV-1/ ERV-1A	40	208	3	60	38	SKE4-N14M	APP. EQUAL	APP. EQUAL		

NOTES: PROVIDE WALL MOUNTING BRACKETS, AIR FLOW SWITCH, HIGH LIMIT, STEAM ABSORPTION MANIFOLD MF SAM AE2 20".

CONSTANT VOLUME REGULATOR SCHEDULE							
TAG	SERVICE	SIZE	CFM	A.P.D.	DESIGN BASIS		REMARKS
					PHOENIX CONTROLS	CSVA	
CV-1	HP-1 thru 9, 23	10"	430	0.3"		CSVA	
CV-2	HP-13, 14, 21, 26	8"	210	0.3"		CSVA	
CV-3	HP-20, 22	8"	140	0.3"		CSVA	
CV-4	HP-15, 16, 24, 25	8"	235	0.3"		CSVA	
CV-5	HP-27, MECH. WATER RM.	8"	215	0.3"		CSVA	

VAV BOX SCHEDULE							
TAG	SERVICE	INLET SIZE	CFM		MAX NC LEVEL	DESIGN BASIS	REMARKS
			MAX	MIN		NAILOS	
VAV-1	EMER. OP. CENTER HP	07	430	170	15	D3001	1, 2
VAV-2	PSAP CALL CENTER HP	06	330	180	15	D3001	1, 2

REMARKS: 1) VAV BOX WILL MODULATE BETWEEN MINIMUM AND MAXIMUM FLOW BASED ON SPACE CO2 LEVELS.
2) PROVIDE WITH CONTROLS ENCLOSURE AND CONTROL TRANSFORMER.



ARCHITECTS
URBAHN ARCHITECTS
306 WEST 37TH STREET, NEW YORK, NY 10018
www.urbahn.com • TEL: 212.239.0220 • FAX: 212.563.5621

PARTNER ARCHITECT
ALFANDRE ARCHITECTURE
11 MAIN STREET, NEW PALTZ, NY 12561

CIVIL - STRUC - MECH - ELEC - PLMB - FP ENGINEER
GREENMAN-PEDERSEN INC.
80 WOLF ROAD #600, ALBANY, NY 12205

I.T. / A.V. / SECURITY
CERAMI ASSOCIATES
1155 15TH STREET #606, WASHINGTON, DC 20005

ISSUE / REVISION		
NO.	DESCRIPTION	DATE
	100% CD - BID SET	20 DEC 2024

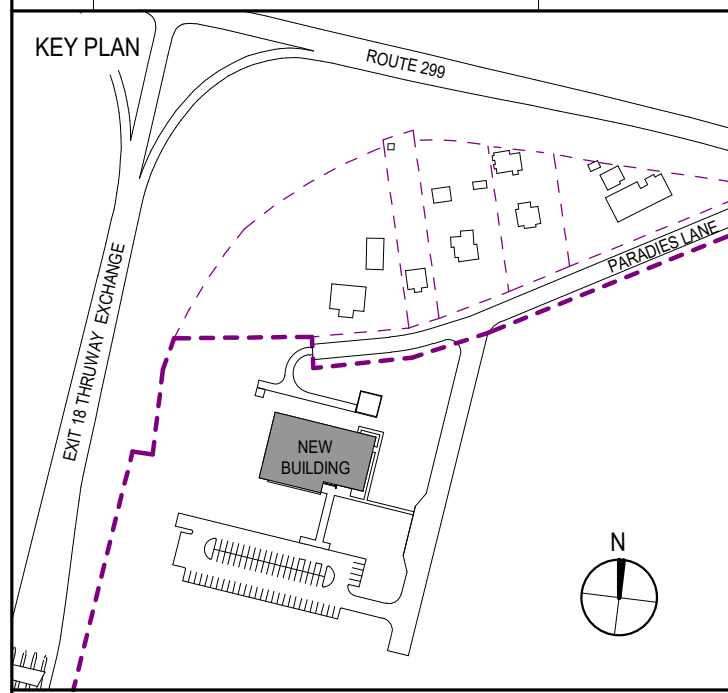

PROJECT TITLE
ULSTER COUNTY GOVERNMENT OPERATIONS CENTER
10 PARADIES LANE
NEW PALTZ, NY 12561

PHASE
100% CDs - BID SET

DRAWING NAME
MECHANICAL SCHEDULES

DISCIPLINE LEAD CURTIS BENEDETTO JR.
PROJECT ARCHITECT/ENGINEER D. LABRECK
DRAWN BY PM CHECKED BY DL
UAI PROJECT NO. 2117-00 SCALE
SEAL DATE 12/20/2024
M-502
RD NUMBER RFB-UC24-148C
160 OF 227
EXP-11/30/2025

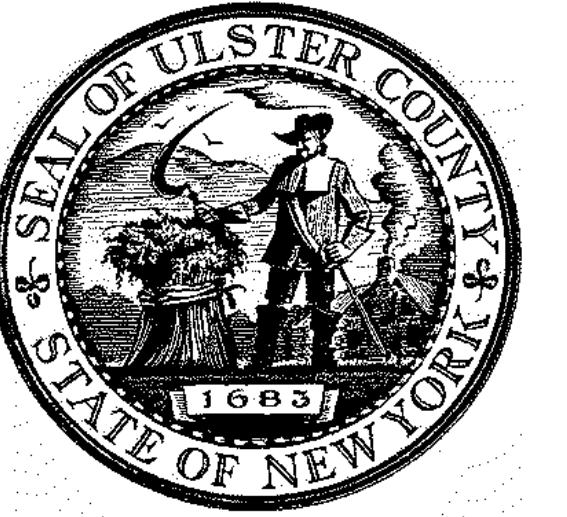

ARCHITECTS
URBAHN ARCHITECTS
 306 WEST 37TH STREET, NEW YORK, NY 10018
 www.urbahn.com • TEL: 212.239.0220 • FAX: 212.563.5621

PARTNER ARCHITECT
ALFANDRE ARCHITECTURE
 11 MAIN STREET, NEW PALTZ, NY 12561

CIVIL - STRUC - MECH - ELEC - PLMB - FP ENGINEER
GREENMAN-PEDERSEN INC.
 80 WOLF ROAD #600, ALBANY, NY 12205

I.T. / A.V. / SECURITY
CERAMI ASSOCIATES
 1155 15TH STREET #606, WASHINGTON, DC 20005

ISSUE / REVISION		
NO.	DESCRIPTION	DATE
100%	CD - BID SET	20 DEC 2024

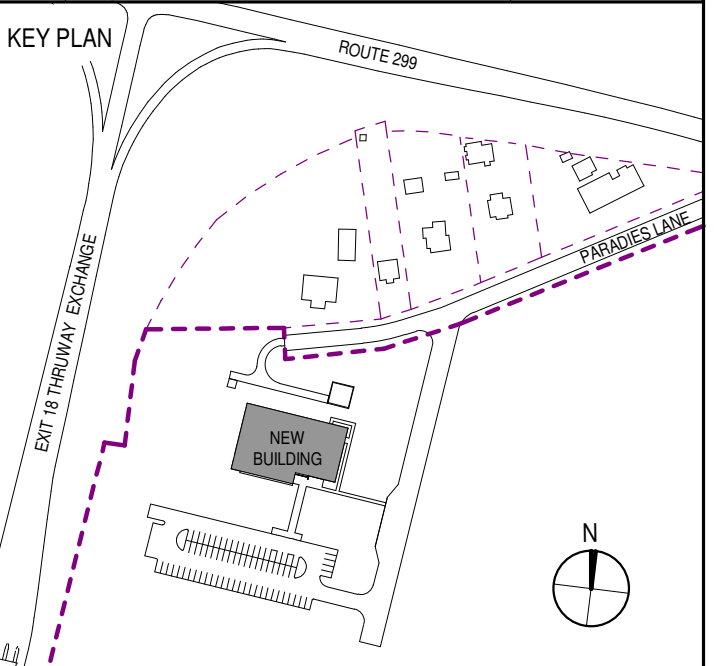

PROJECT TITLE
**ULSTER COUNTY
 GOVERNMENT
 OPERATIONS
 CENTER**
 10 PARADISE LANE
 NEW PALTZ, NY 12561

PHASE
 100% CDs - BID SET

DRAWING NAME
**PLUMBING PLAN -
 DRAINAGE**

DISCIPLINE LEAD	CURTIS BENEDETTO JR.
PROJECT ARCHITECT/ENGINEER	D. LABRECK
DRAWN BY	JDM
CHECKED BY	CB
UAI PROJECT NO.	2117-00
SCALE	1/8" = 1'-0"
SEAL	DATE 12/20/2024

P-101

BD NUMBER RFB-UC24-148C

164 OF 227

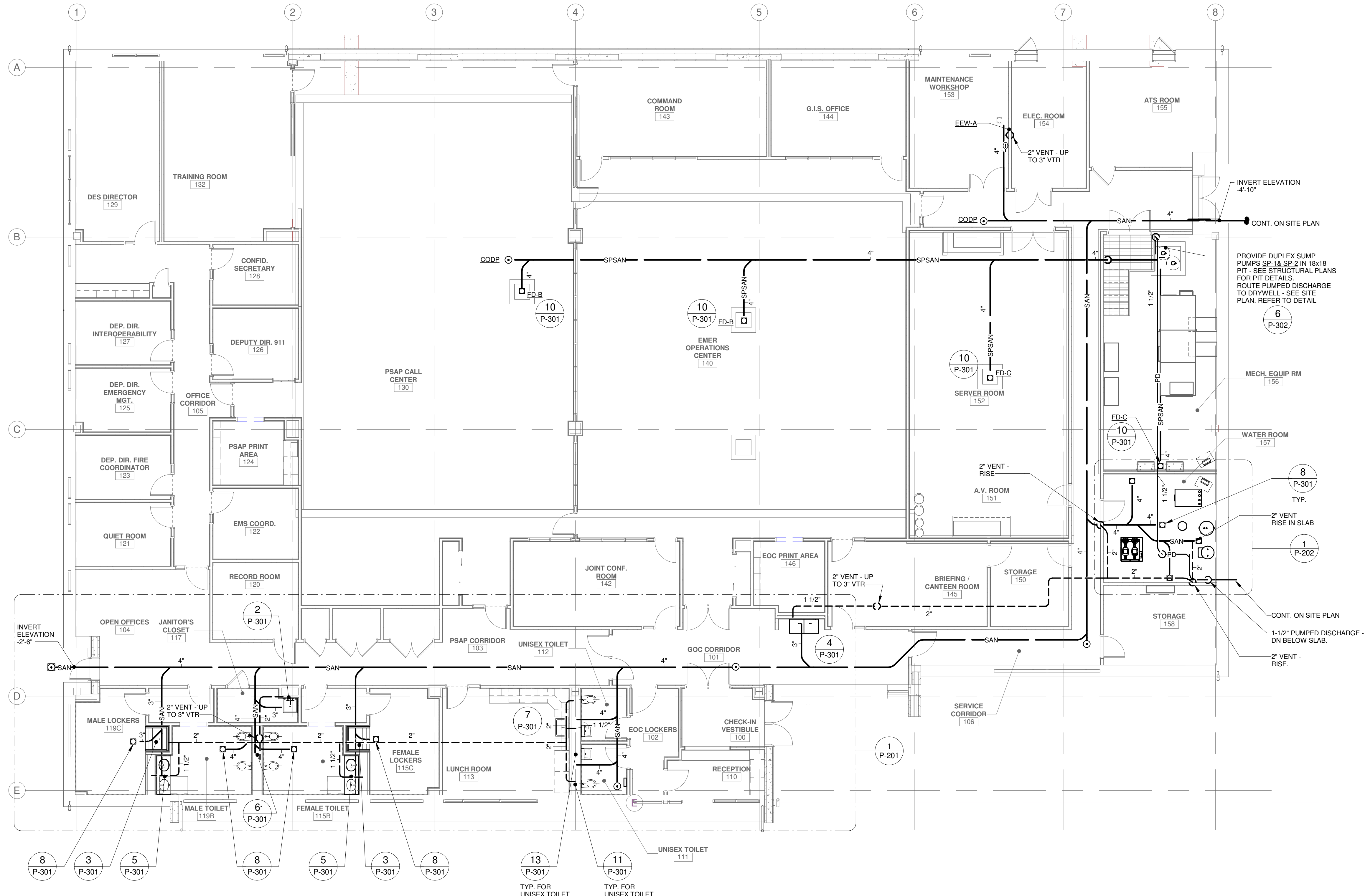

1 PLUMBING PLAN - DRAINAGE
 P-101 1/8" = 1'-0"

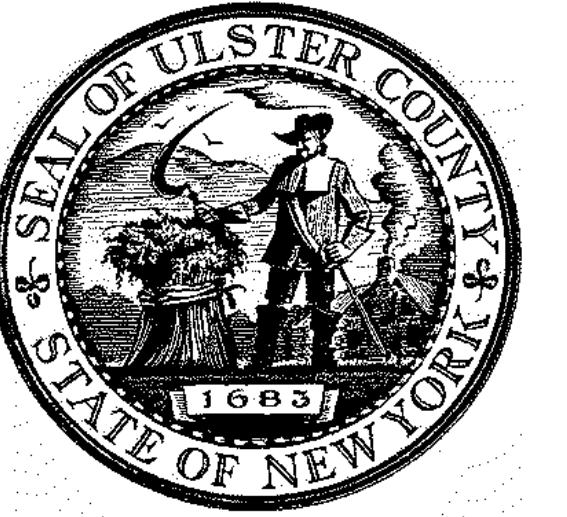

ARCHITECTS
URBAHN ARCHITECTS
 306 WEST 37TH STREET, NEW YORK, NY 10018
 www.urbahn.com • TEL: 212.239.0220 • FAX: 212.563.5621

PARTNER ARCHITECT
ALFANDRE ARCHITECTURE
 11 MAIN STREET, NEW PALTZ, NY 12561

CIVIL - STRUC - MECH - ELEC - PLMB - FP ENGINEER
GREENMAN-PEDERSEN INC.
 80 WOLF ROAD #600, ALBANY, NY 12205

I.T. / A.V. / SECURITY
CERAMI ASSOCIATES
 1155 15TH STREET #606, WASHINGTON, DC 20005

NO.	DESCRIPTION	DATE
100%	CD - BID SET	20 DEC 2024

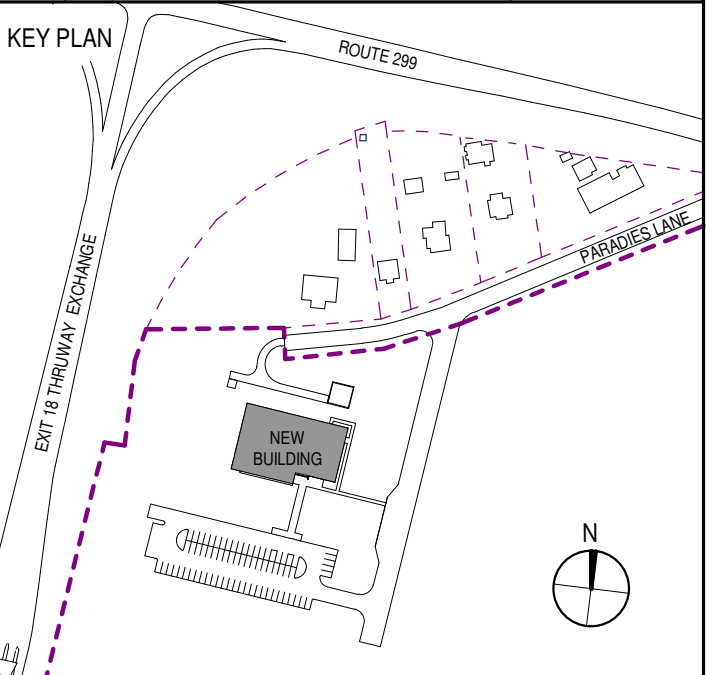

PROJECT TITLE

**ULSTER COUNTY
 GOVERNMENT
 OPERATIONS
 CENTER**
 10 PARADIES LANE
 NEW PALTZ, NY 12561

PHASE
 100% CDs - BID SET

DRAWING NAME
**PLUMBING PLAN -
 WATER**

DISCIPLINE LEAD	CURTIS BENEDETTO JR.
PROJECT ARCHITECT/ENGINEER	D. LABRECK
DRAWN BY	JDM
CHECKED BY	CB
UAI PROJECT NO.	2117-00
SCALE	1/8" = 1'-0"
SEAL	
DATE	12/20/2024

P-102

RD NUMBER RFB-UC24-148C

165 OF 227

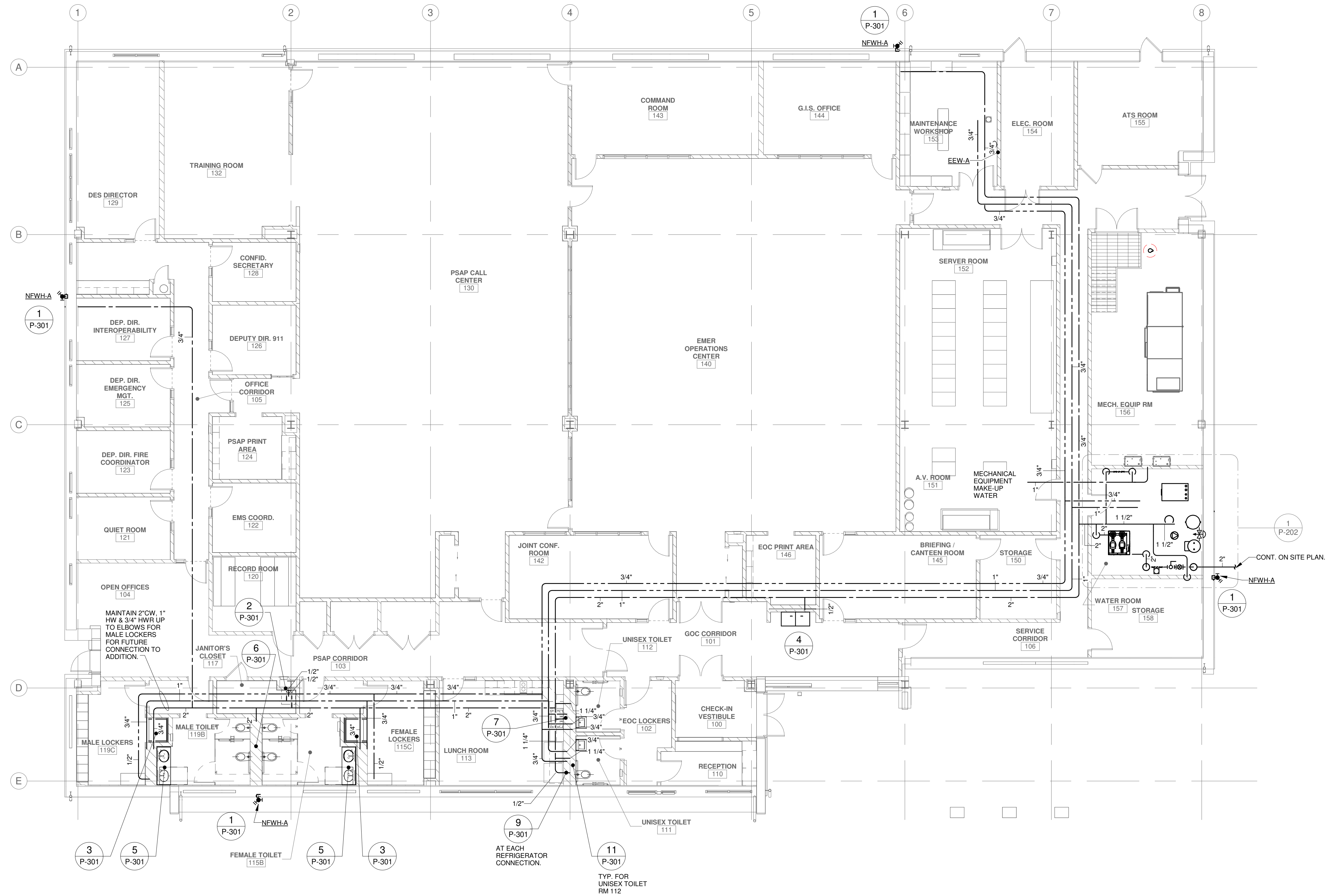

1 PLUMBING PLAN - WATER
 P-102 1/8" = 1'-0"

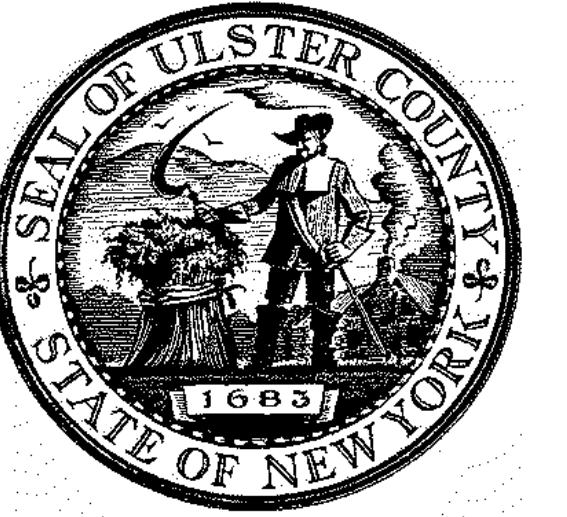

ARCHITECTS
URBAHN ARCHITECTS
 306 WEST 37TH STREET, NEW YORK, NY 10018
 www.urbahn.com • TEL: 212.239.0220 • FAX: 212.563.5621

PARTNER ARCHITECT
ALFANDRE ARCHITECTURE
 11 MAIN STREET, NEW PALTZ, NY 12561

CIVIL - STRUC - MECH - ELEC - PLMB - FP ENGINEER
GREENMAN-PEDERSEN INC.
 80 WOLF ROAD #600, ALBANY, NY 12205

I.T. / A.V. / SECURITY
CERAMI ASSOCIATES
 1155 15TH STREET #606, WASHINGTON, DC 20005

ISSUE / REVISION		
NO.	DESCRIPTION	DATE
100%	CD - BID SET	20 DEC 2024

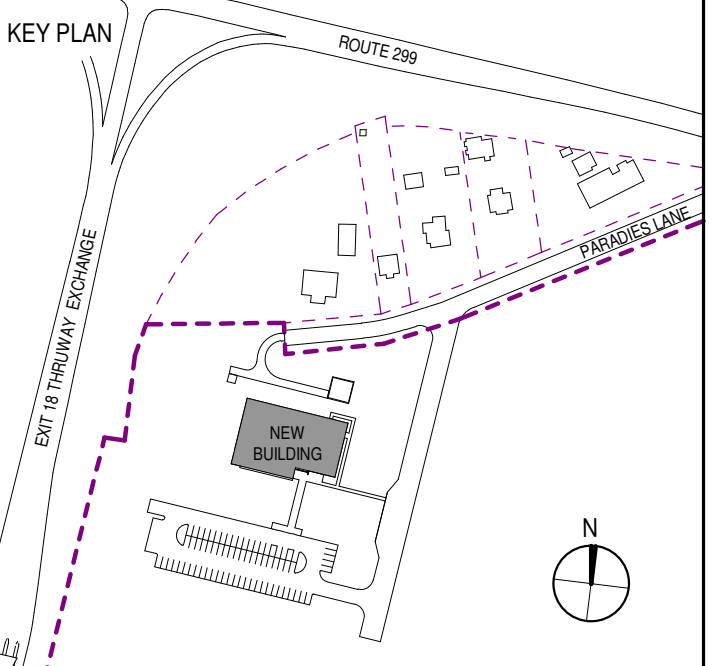

PROJECT TITLE
ULSTER COUNTY GOVERNMENT OPERATIONS CENTER
 10 PARADISE LANE
 NEW PALTZ, NY 12561

PHASE
 100% CDs - BID SET

DRAWING NAME
PLUMBING RISER DIAGRAMS AND DETAILS

DISCIPLINE LEAD	CURTIS BENEDETTO JR.
PROJECT ARCHITECT/ENGINEER	D. LABRECK
DRAWN BY	JDM
CHECKED BY	CB
UAI PROJECT NO.	2117-00
SCALE	N.T.S.
SEAL	DATE 12/20/2024

P-302

BD NUMBER RFB-UC24-148C

169 OF 227

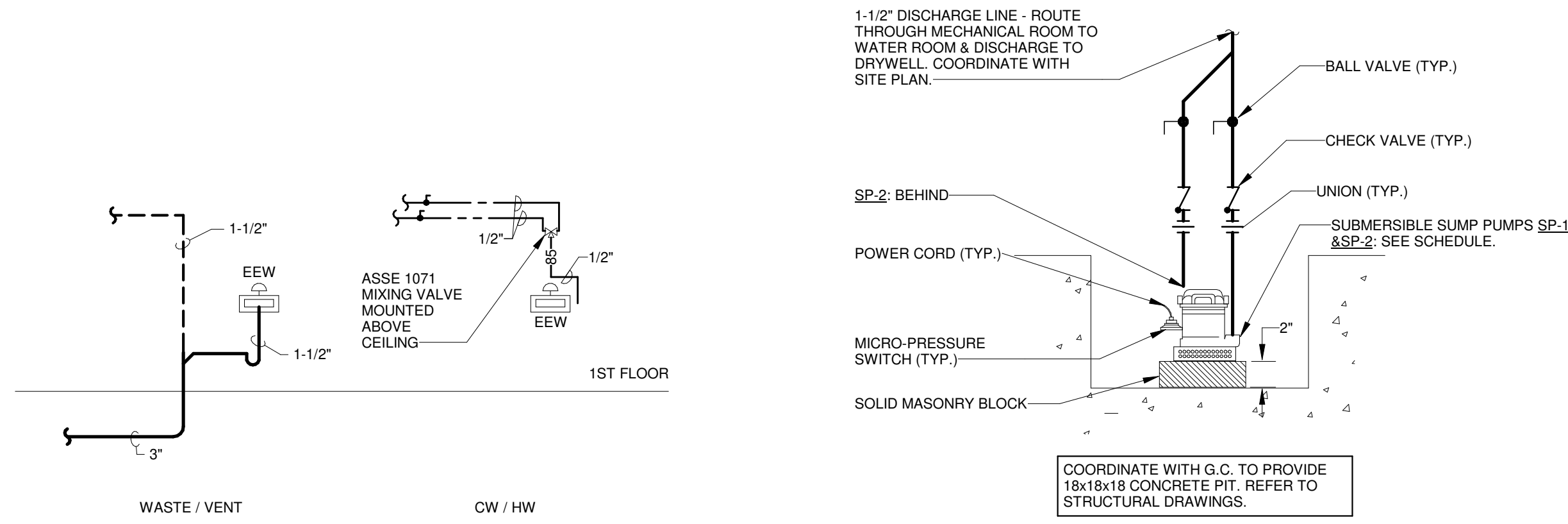

7 TYPICAL PIPING ARRANGEMENT AT WMB
 P-302 N.T.S.

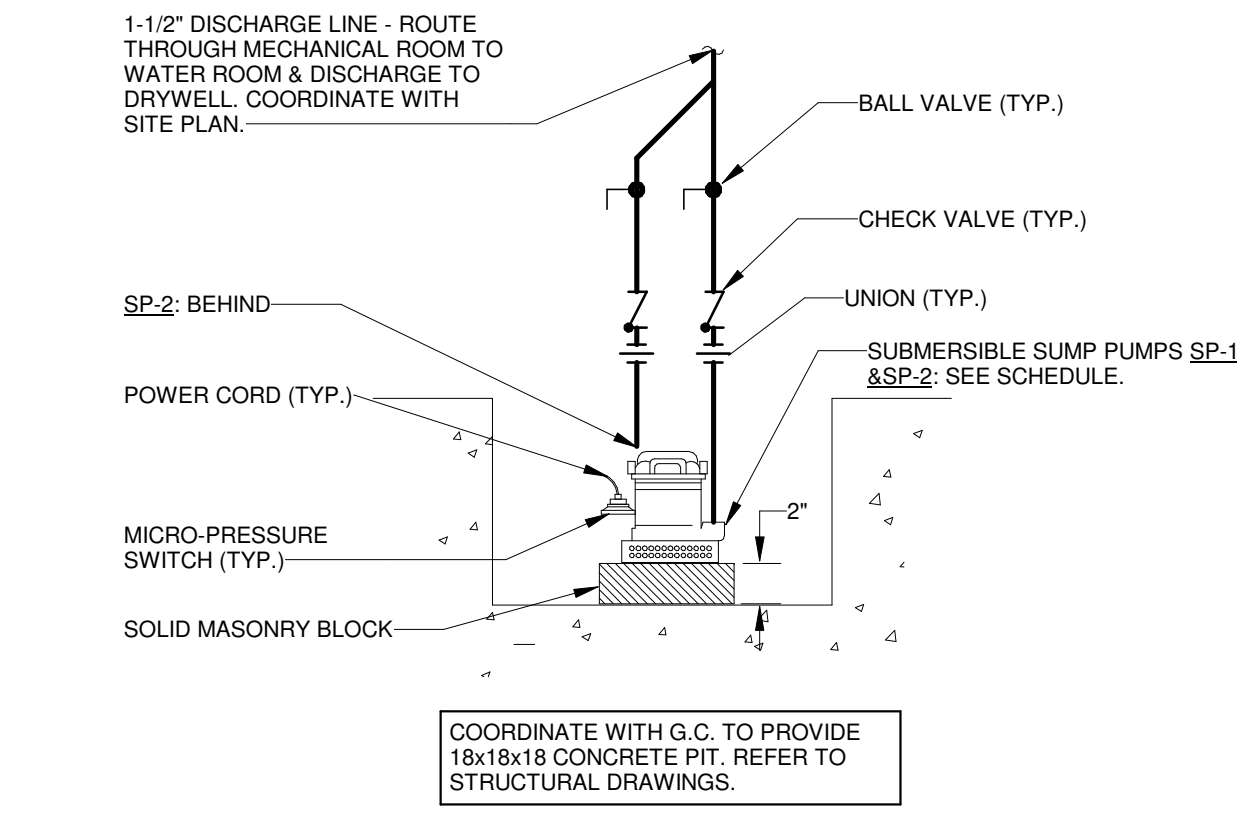

6 SUBMERSIBLE SUMP PUMP
 P-302 1/8" = 1'-0"

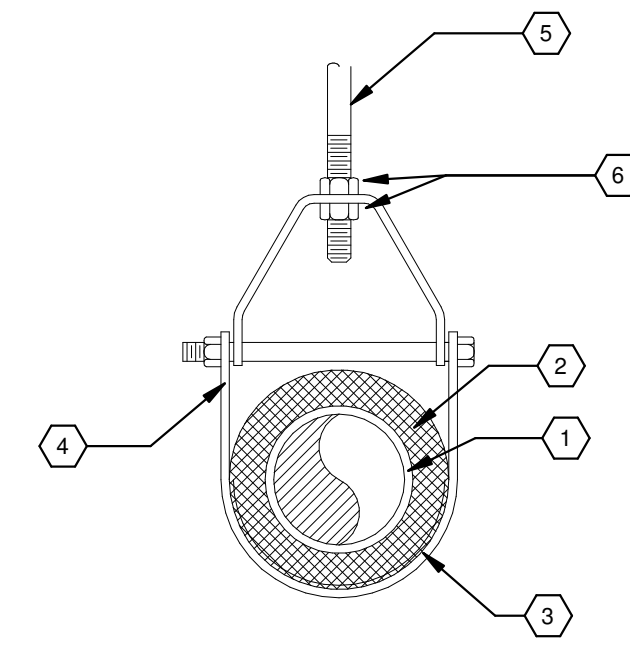

- 1 PIPE
- 2 PIPE INSULATION
- 3 PIPE INSULATION SHIELD
- 4 CLEVIS PIPE HANGER
- 5 HANGER ROD
- 6 SECURING NUTS WITH WASHERS

3 TYPICAL CLEVIS HANGER
 P-302 N.T.S.

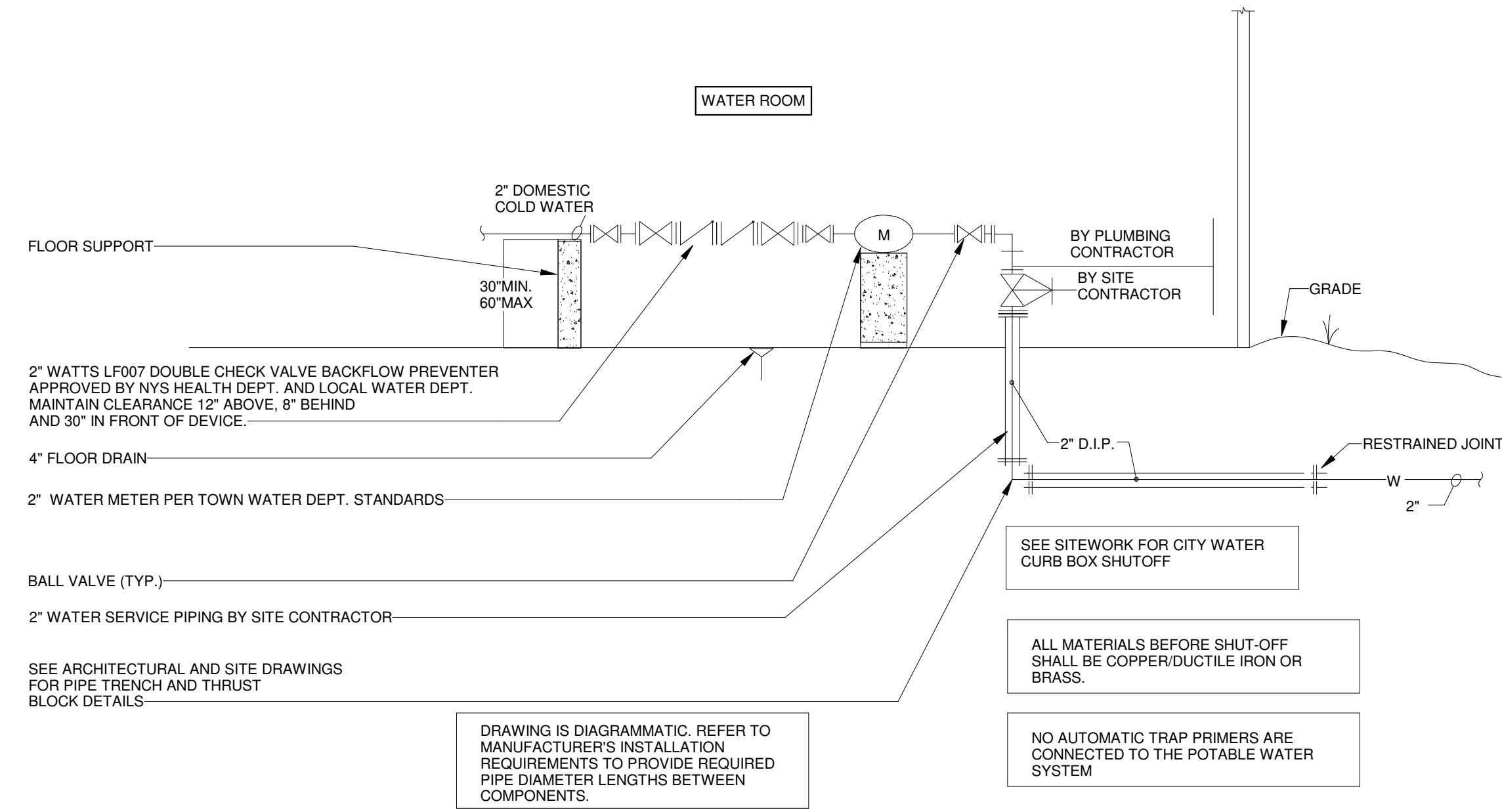

5 WATER SERVICE ENTRANCE DETAIL
 P-302 N.T.S.

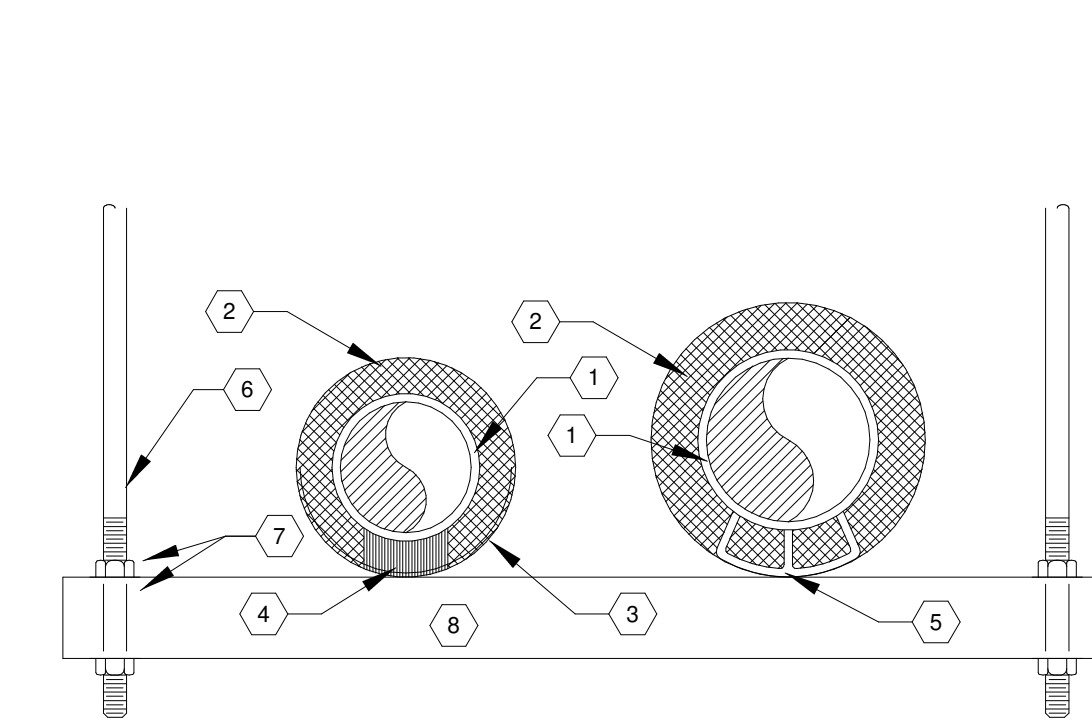

- 1 PIPE
- 2 PIPE INSULATION
- 3 PIPE INSULATION SHIELD
- 4 HIGH DENSITY FILLER PIECE
- 5 PIPE INSULATION PROTECTION SADDLE
- 6 HANGER ROD
- 7 SECURING NUTS WITH WASHERS
- 8 FOR ALL PIPES UNDER 2" IN SIZE USE 1-1/2"x1-1/2"x1/4" ANGLE. ALL PIPES 2" IN SIZE AND LARGER USE 3"x3"x1/4" ANGLE

2 TYPICAL TRAPEZE SUPPORT
 P-302 N.T.S.

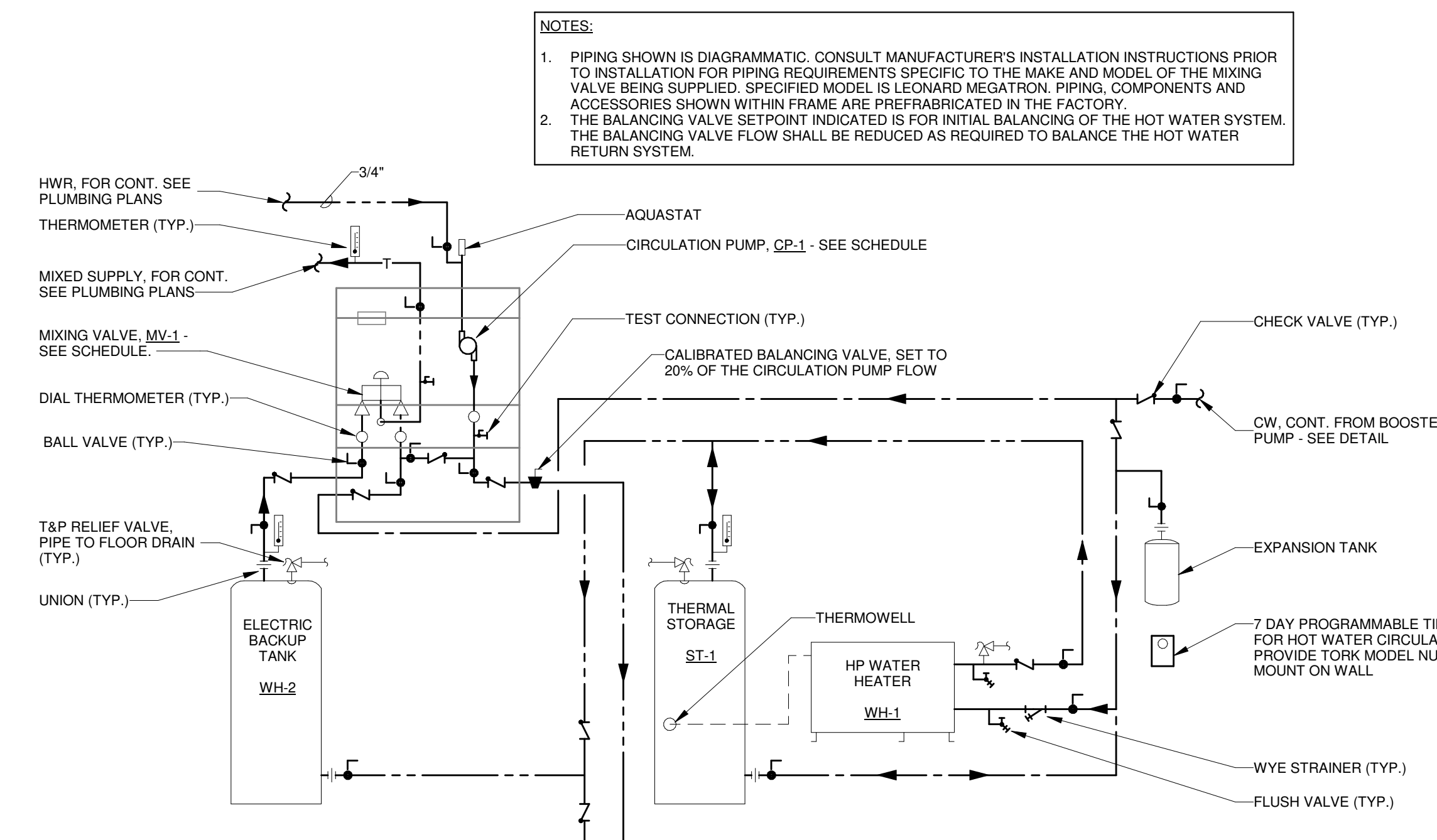

4 WATER SOURCE WATER HEATER PIPING SCHEMATIC
 P-302 N.T.S.

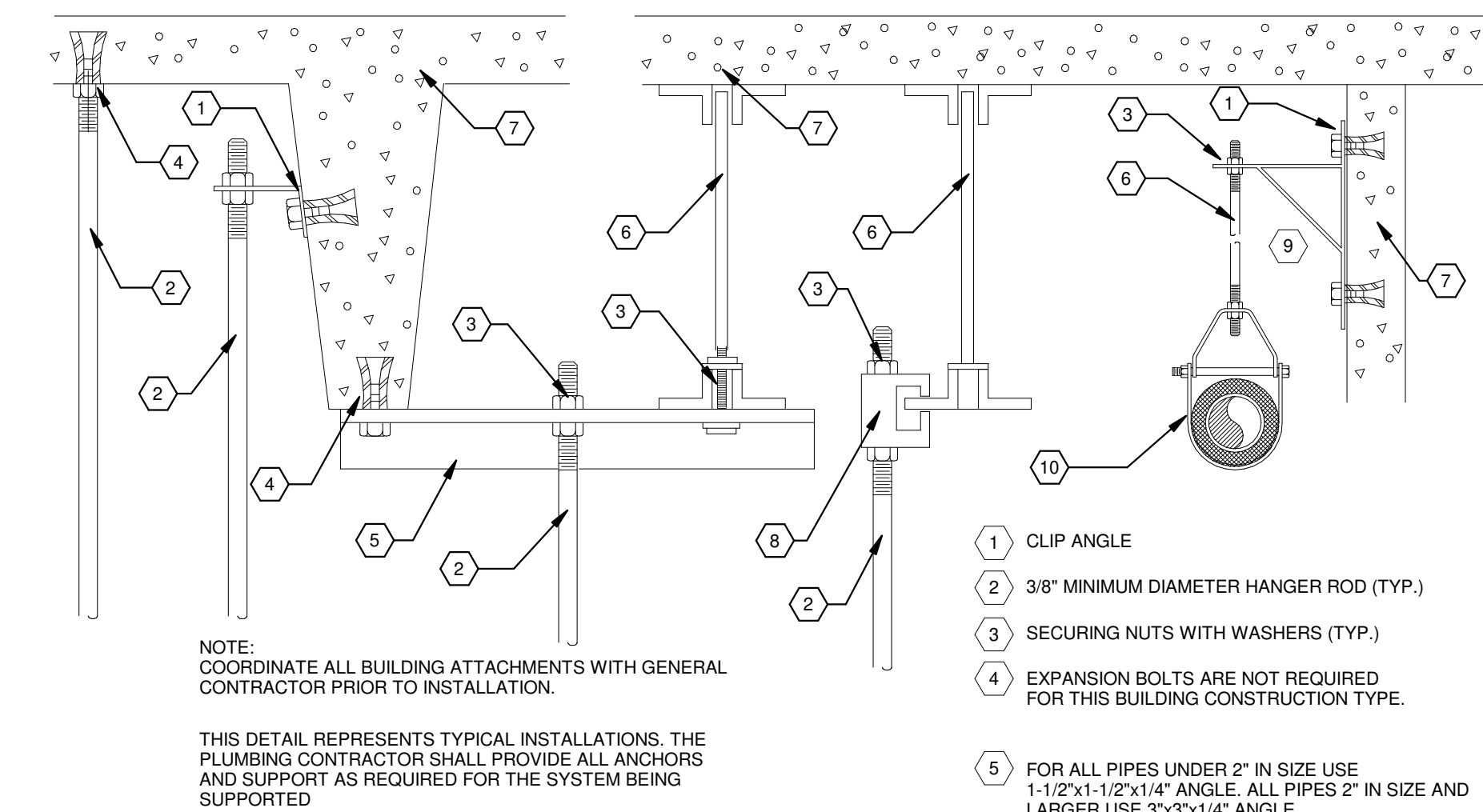

- 1 CLIP ANGLE
- 2 3/8" MINIMUM DIAMETER HANGER ROD (TYP.)
- 3 SECURING NUTS WITH WASHERS (TYP.)
- 4 EXPANSION BOLTS ARE NOT REQUIRED FOR THIS BUILDING CONSTRUCTION TYPE.
- 5 FOR ALL PIPES UNDER 2" IN SIZE USE 1-1/2"x1-1/2"x1/4" ANGLE. ALL PIPES 2" IN SIZE AND LARGER USE 3"x3"x1/4" ANGLE
- 6 BAR JOIST
- 7 BUILDING CONSTRUCTION
- 8 BEAM CLAMP
- 9 FABRICATE WALL SUPPORT
- 10 CLEVIS PIPE HANGER

1 TYPICAL UPPER HANGER ATTACHMENTS
 P-302 N.T.S.

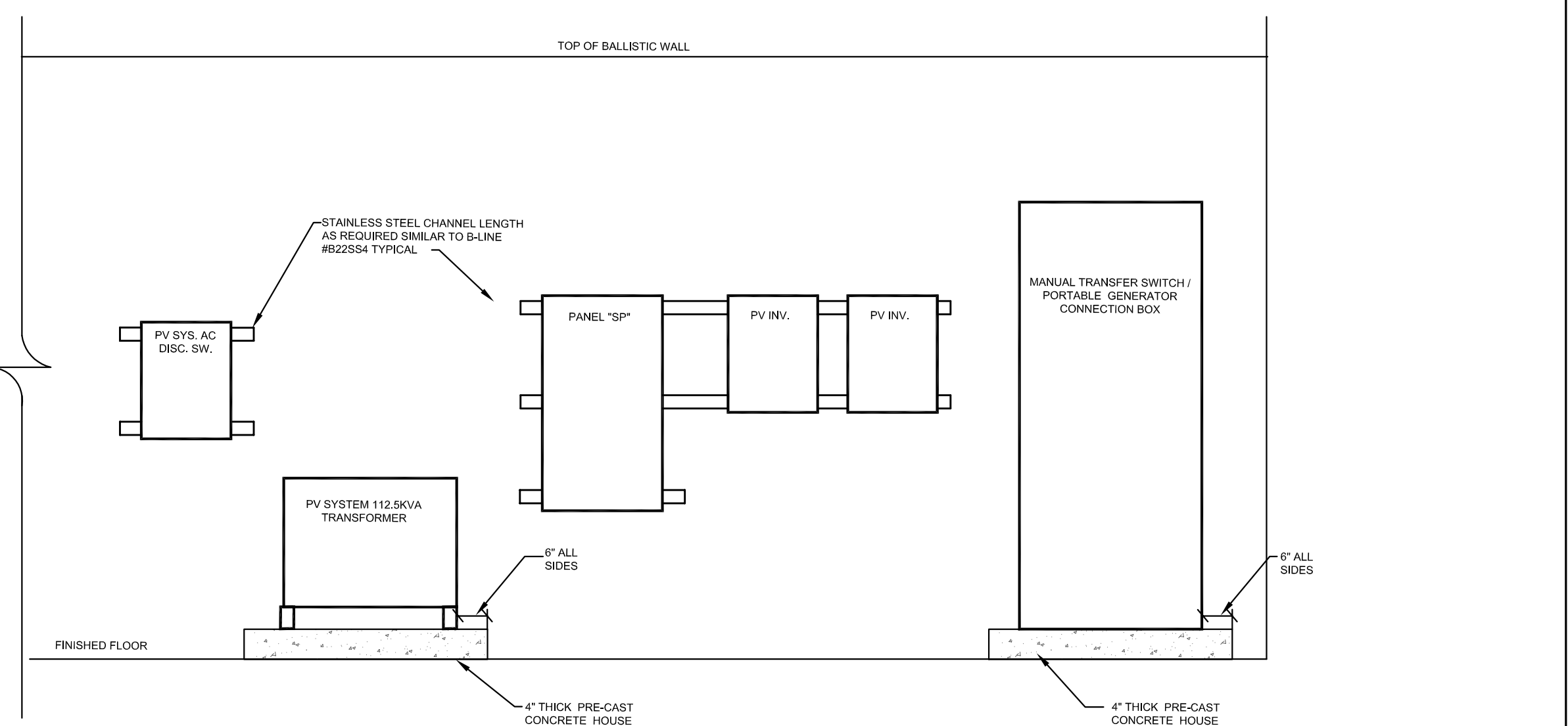
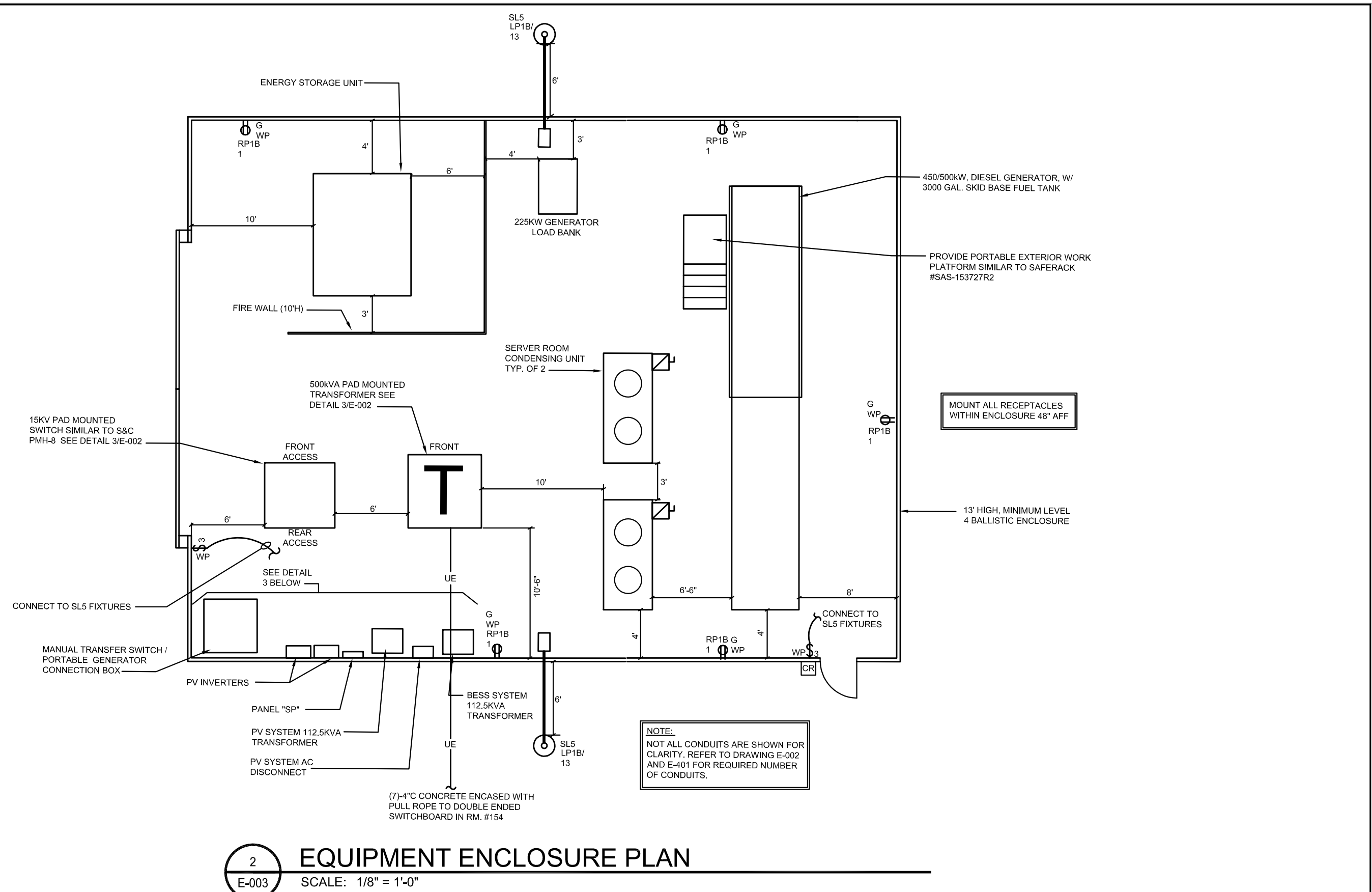
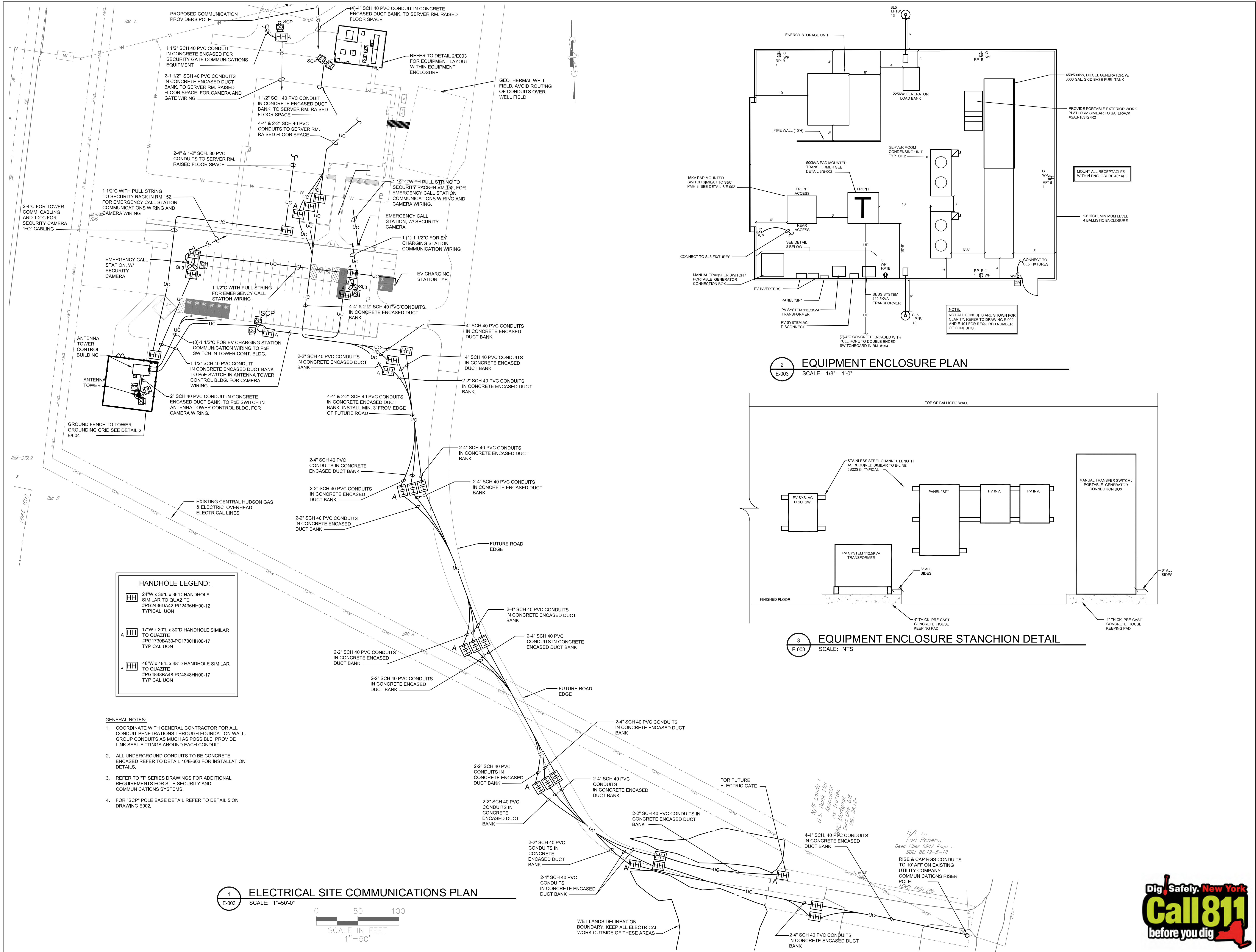

ARCHITECTS
URBAHN ARCHITECTS
306 WEST 37TH STREET, NEW YORK, NY 10018
www.urbahn.com • TEL: 212.239.0220 • FAX: 212.963.5621

PARTNER ARCHITECT
ALFANDRE ARCHITECTURE
11 MAIN STREET, NEW PALTZ, NY 12561

CIVIL - STRUC - MECH - ELEC - PLMB - FP ENGINEER
GREENMAN-PEDERSEN INC.
80 WOLF ROAD #600, ALBANY, NY 12205

I.T. / A.V. / SECURITY
CERAMI ASSOCIATES
1155 15TH STREET #606, WASHINGTON, DC 20005

ISSUE / REVISION		
NO.	DESCRIPTION	DATE
100%	CD - BID SET	20 DEC 2024

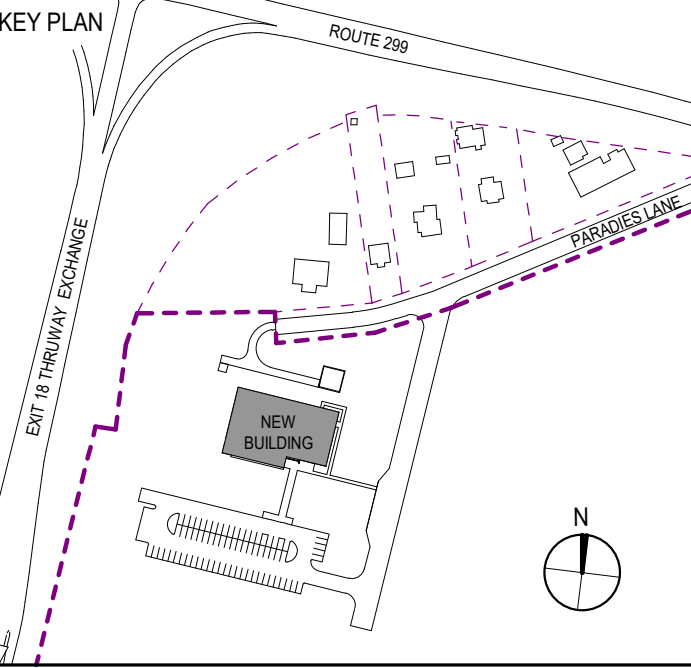

PROJECT TITLE
ULSTER COUNTY GOVERNMENT OPERATIONS CENTER
10 PARADISE LANE
NEW PALTZ, NY 12561

PHASE
100% CDs - BID SET

DRAWING NAME
ELECTRICAL SITE PLAN

DISCIPLINE LEAD CURTIS BENEDETTO JR.
PROJECT ARCHITECT/ENGINEER D. LABRECK
DRAWN BY FPR CHECKED BY MA
UAI PROJECT NO. 2117-00 SCALE
SEAL DATE 12/20/2024

E-003
RD NUMBER RFB-UC24-148C
173 OF 227



GENERAL NOTES
 A. REFER TO DRAWING E-002 FOR SITE LIGHTING LAYOUTS AND CIRCUITING.



1 Lighting Plan
 E-101 1/8" = 1'-0"



ARCHITECTS
URBAHN ARCHITECTS
 306 WEST 37TH STREET, NEW YORK, NY 10018
 www.urbahn.com • TEL: 212.239.0220 • FAX: 212.563.5621

PARTNER ARCHITECT
ALFANDRE ARCHITECTURE
 11 MAIN STREET, NEW PALTZ, NY 12561

CIVIL - STRUC - MECH - ELEC - PLMB - FP ENGINEER
GREENMAN-PEDERSEN INC.
 80 WOLF ROAD #600, ALBANY, NY 12205

LT. / A.V. / SECURITY
CERAMI ASSOCIATES
 1155 15TH STREET #606, WASHINGTON, DC 20005

ISSUE / REVISION		
NO.	DESCRIPTION	DATE
100%	CD - BID SET	20 DEC 2024

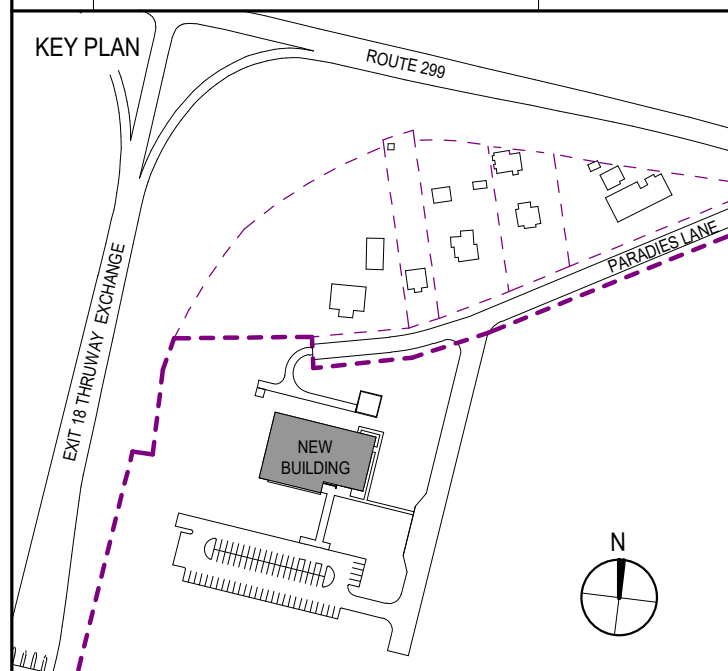

PROJECT TITLE
ULSTER COUNTY GOVERNMENT OPERATIONS CENTER
 10 PARADISE LANE
 NEW PALTZ, NY 12561

PHASE
 100% CDs - BID SET

DRAWING NAME
LIGHTING PLAN

DISCIPLINE LEAD	CURTIS BENEDETTO JR.
PROJECT ARCHITECT/ENGINEER	D. LABRECK
DRAWN BY	FPR
CHECKED BY	MA
UAI PROJECT NO. 2117-00	SCALE 1/8" = 1'-0"
SEAL	DATE 12/20/2024

E-101
 RD NUMBER RFB-UC24-148C
 174 OF 227



ARCHITECTS
URBAHN ARCHITECTS

306 WEST 37TH STREET, NEW YORK, NY 10018
www.urbahn.com • TEL: 212.239.0220 • FAX: 212.563.5621

PARTNER ARCHITECT
ALFANDRE ARCHITECTURE
11 MAIN STREET, NEW PALTZ, NY 12561

CIVIL - STRUC - MECH - ELEC - PLMB - FP ENGINEER
GREENMAN-PEDERSEN INC.
80 WOLF ROAD #600, ALBANY, NY 12205

I.T. / AV / SECURITY
CERAMI ASSOCIATES
1155 15TH STREET #606, WASHINGTON, DC 20005

ISSUE / REVISION		
NO.	DESCRIPTION	DATE
100%	CD - BID SET	20 DEC 2024

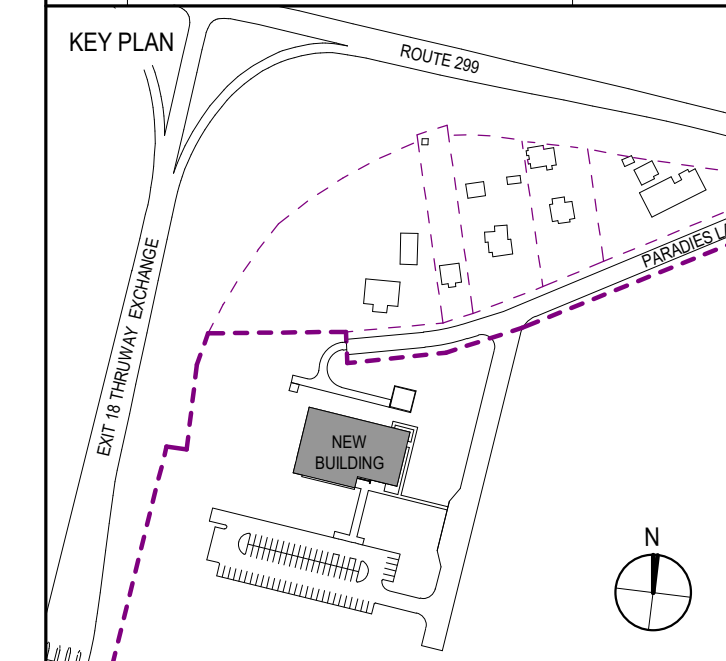

PROJECT TITLE
**ULSTER COUNTY
GOVERNMENT
OPERATIONS
CENTER**
10 PARADISE LANE
NEW PALTZ, NY 12561

PHASE
100% CDs - BID SET

DRAWING NAME
POWER PLAN

DISCIPLINE LEAD **CURTIS BENEDETTO JR.**

PROJECT ARCHITECT/ENGINEER **D. LABRECK**

DRAWN BY **FPR** CHECKED BY **MA**

UAI PROJECT NO. **2117-00** SCALE **1/8" = 1'-0"**

SEAL DATE **12/20/2024**

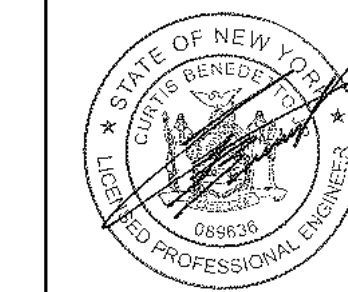

E-201

RD NUMBER **RFB-UC24-148C**

175 OF 227

GENERAL NOTES

- REFER TO "TA", "TN" AND SERIES DRAWINGS FOR LOCATIONS OF DATA, COMMUNICATIONS, AND AV DROPS.
- PRIOR TO ANY FLOOR BOX INSTALLATION COORDINATE EXACT LOCATION WITH FURNITURE VENDOR.
- PRIOR TO ANY ELECTRICAL ROUGH-INS FOR POWER, DATA AND TV CONFIRM WALL BOX ELEVATIONS WITH INTERIOR ELEVATIONS, ARCHITECTURAL AND "T" SERIES DRAWINGS.
- REFER TO E600 SERIES DRAWINGS FOR ELECTRICAL SYSTEMS INSTALLATION DETAILS.

KEYED NOTES

- PROVIDE A JUNCTION BOX LOCATED UP HIGH ON WINDOW SOFFIT, FOR POWER/CONTROL CONNECTION TO AUTOMATIC BLIND.
- PROVIDE EMERGENCY POWER OFF PUSH BUTTON SWITCH WALL MOUNTED 54" AFF WIRE TO SHUNT TRIP BRANCH BREAKERS SERVING ERV-1 & ERV-1A UNITS.
- REFER TO DETAIL 7/E604 FOR EQUIPMENT RACK BUS DUCT CONNECTIONS FOR RACK MOUNTED POWER DISTRIBUTION UNITS (PDUS).
- CONNECT UV LIGHT FIXTURE TO ROOM RECEPTACLE POWER SOURCE. RUN 2 #12, 1 #12 GND IN 3/4" C. PROVIDE AN INTERLOCKING SWITCH FOR UV LAMP DUCT ACCESS DOOR TO DE-ENERGIZE THE LAMP WHENEVER THE ACCESS DOOR IS OPENED.

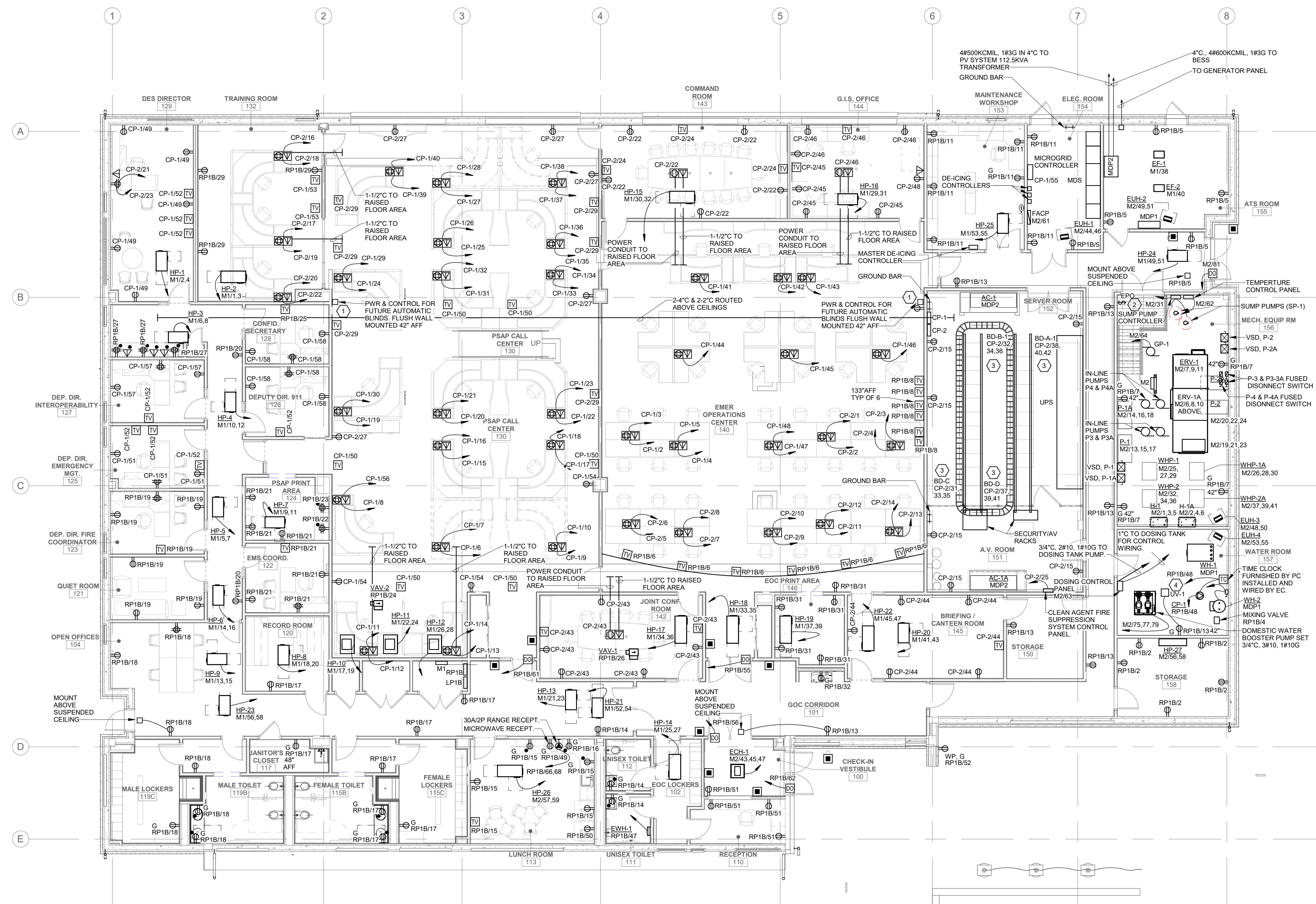

1 Power Plan
E-201
1/8" = 1'-0"



ARCHITECTS
URBAHN ARCHITECTS
 306 WEST 37TH STREET, NEW YORK, NY 10018
 www.urbahn.com • TEL: 212.239.0220 • FAX: 212.953.5621

PARTNER ARCHITECT
ALFANDRE ARCHITECTURE
 11 MAIN STREET, NEW PALTZ, NY 12561

CIVIL - STRUC - MECH - ELEC - PLMB - FP ENGINEER
GREENMAN-PEDERSEN INC.
 80 WOLF ROAD #600, ALBANY, NY 12205

I.T. / A.V. / SECURITY
CERAMI ASSOCIATES
 1155 15TH STREET #606, WASHINGTON, DC 20005

ISSUE / REVISION

NO.	DESCRIPTION	DATE
100%	CD - BID SET	20 DEC 2024

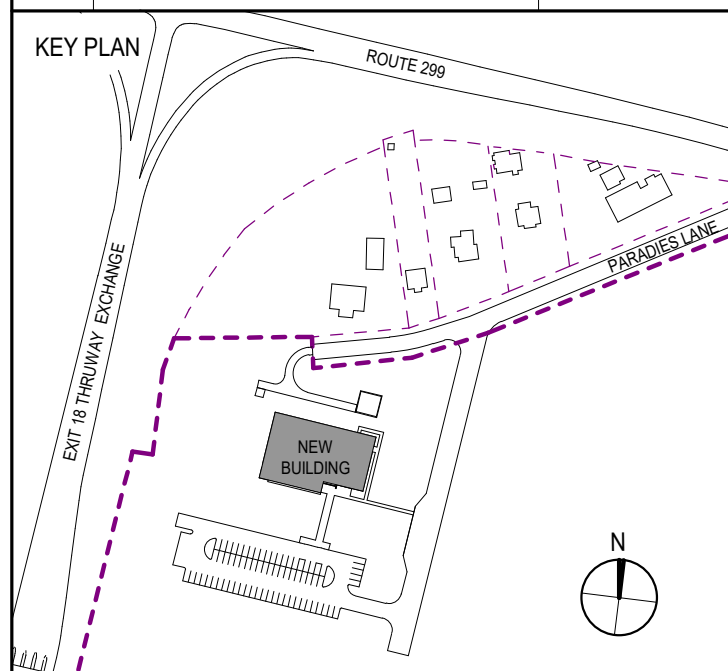

PROJECT TITLE

ULSTER COUNTY GOVERNMENT OPERATIONS CENTER

10 PARADISE LANE
 NEW PALTZ, NY 12561

PHASE
 100% CDs - BID SET

ONE-LINE DISTRIBUTION DIAGRAM

DISCIPLINE LEAD CURTIS BENEDETTO JR.
 PROJECT ARCHITECT/ENGINEER D. LABRECK
 DRAWN BY FPR CHECKED BY MA
 UAI PROJECT NO. 2117-00 SCALE
 SEAL DATE 12/20/2024

E-401
 BID NUMBER RFB-UC24-148C
 EXP: 11/30/2025
 178 OF 227

INVERTER No. 1 STRING WIRE

CONNECTION	NUMBER OF MODULES IN A STRING	Isc (A)	1.56 x Isc (A)	OCPD (A)	Imp (A)	Voc (VDC) (COLD)	Vmp (VDC) (COLD)	CURRENT CARRYING CONDUCTOR SIZE	CONDUCTOR TYPE	BONDING CONDUCTOR	CONDUIT
STRING 1.1	16	12.08	18.84	20.00	11.5	953	825	#10	Cu-PV 1000V	#6	1.5" MC - UP TO 8 CURRENT CARRYING CONDUCTORS
STRING 1.2											
STRING 1.3											
STRING 1.4											
STRING 1.5											
STRING 1.6											
STRING 1.7											

NOTES:
 WIRE RESISTANCE PER NEC CHAPTER 9 TABLE 8

INVERTER No. 2 STRING WIRE

CONNECTION	NUMBER OF MODULES IN A STRING	Isc (A)	1.56 x Isc (A)	OCPD (A)	Imp (A)	Voc (VDC) (COLD)	Vmp (VDC) (COLD)	CURRENT CARRYING CONDUCTOR SIZE	CONDUCTOR TYPE	BONDING CONDUCTOR	CONDUIT
STRING 2.1	16	12.08	18.84	20.00	11.5	953	825	#10	Cu-PV 1000V	#6	1.5" MC - UP TO 8 CURRENT CARRYING CONDUCTORS
STRING 2.2											
STRING 2.3											
STRING 2.4											
STRING 2.5											
STRING 2.6											
STRING 2.7											

NOTES:
 WIRE RESISTANCE PER NEC CHAPTER 9 TABLE 8

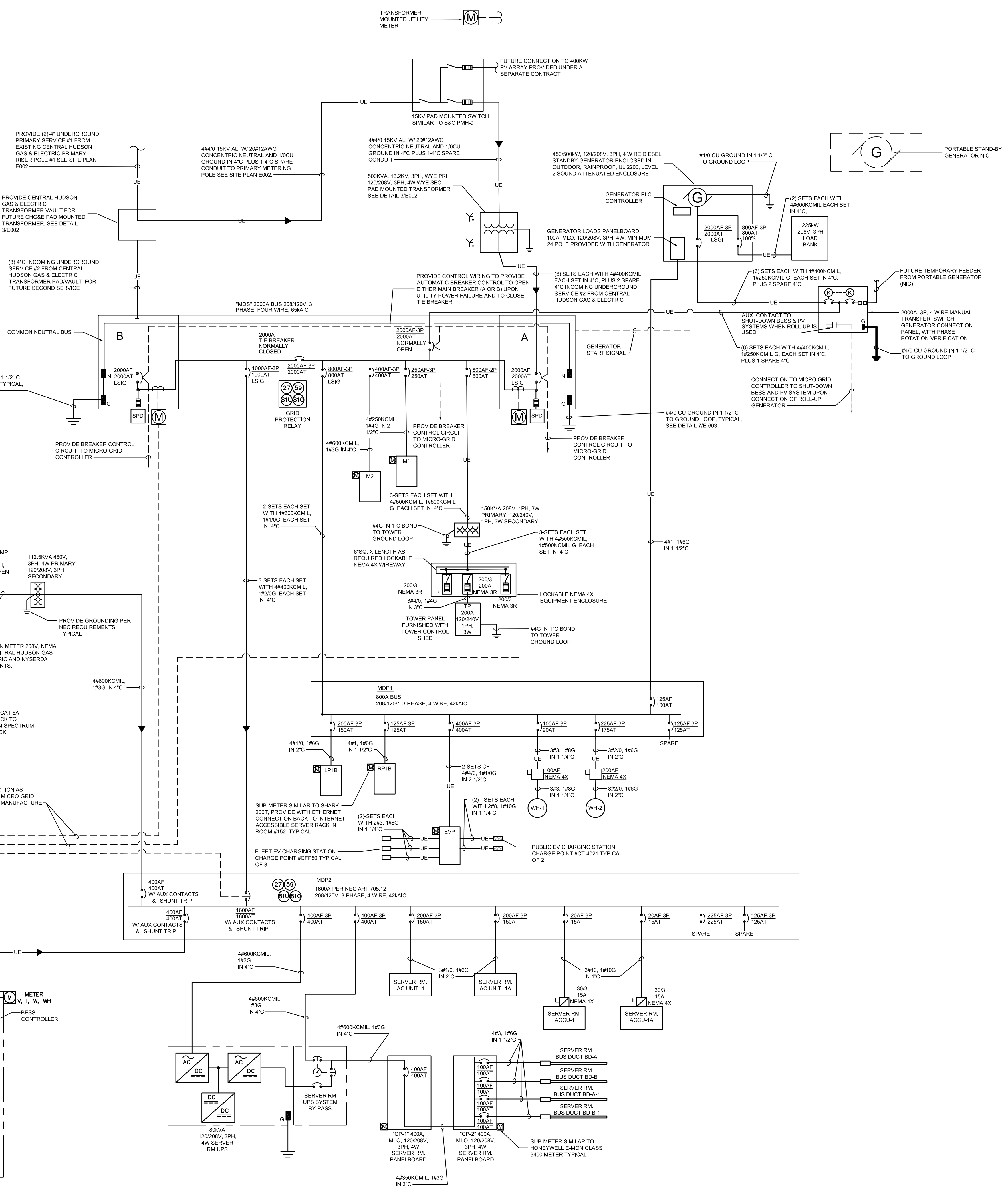
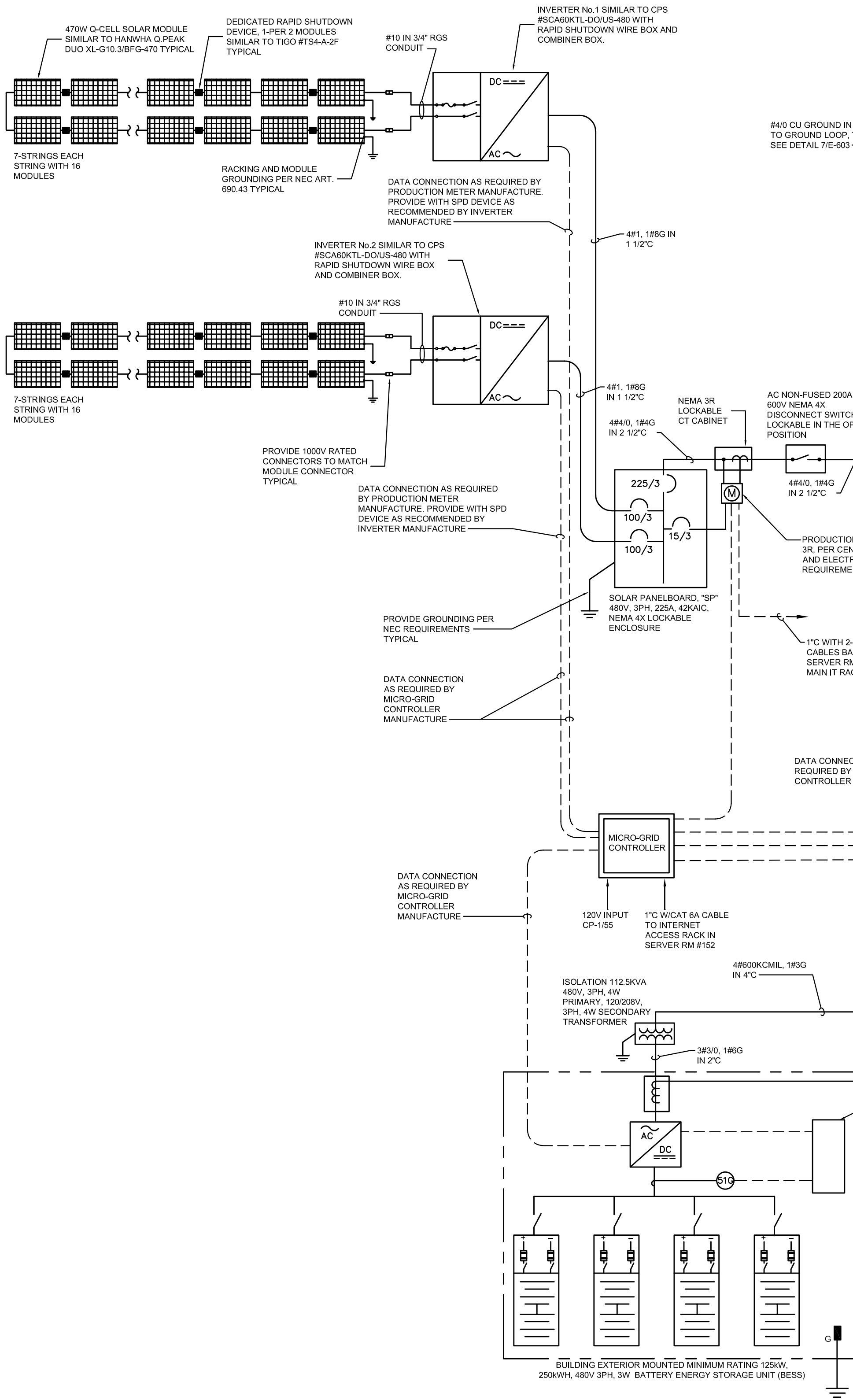

ELECTRICAL ONE LINE DIAGRAM
 SCALE: NTS

12/19/2024 11:49:18 AM



ARCHITECTS
URBAHN ARCHITECTS
306 WEST 37TH STREET, NEW YORK, NY 10018
www.urbahn.com • TEL: 212.239.0220 • FAX: 212.563.5621

PARTNER ARCHITECT
ALFANDRE ARCHITECTURE
11 MAIN STREET, NEW PALTZ, NY 12561

CIVIL - STRUC - MECH - ELEC - PLMB - FP ENGINEER
GREENMAN-PEDERSEN INC.
80 WOLF ROAD #600, ALBANY, NY 12205

I.T. / A.V. / SECURITY
CERAMI ASSOCIATES
1155 15TH STREET #606, WASHINGTON, DC 20005

NO.	DESCRIPTION	DATE
100%	CD - BID SET	20 DEC 2024

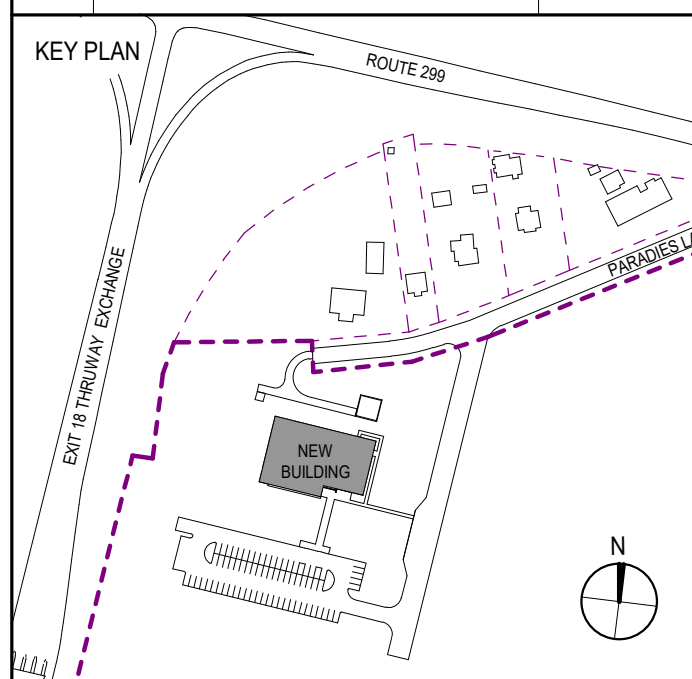

PROJECT TITLE
**ULSTER COUNTY
GOVERNMENT
OPERATIONS
CENTER**
10 PARADIES LANE
NEW PALTZ, NY 12561

PHASE
100% CDs - BID SET

DRAWING NAME
**ELECTRICAL
SCHEDULES**

DISCIPLINE LEAD **CURTIS BENEDETTO JR.**

PROJECT ARCHITECT/ENGINEER **D. LABRECK**

DRAWN BY **FPR** CHECKED BY **MA**

UAI PROJECT NO. **2117-00** SCALE

SEAL DATE **12/20/2024**

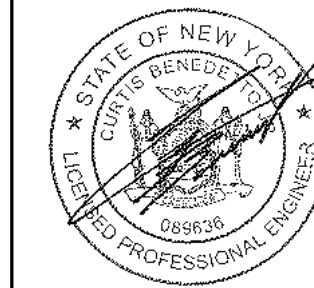

E-503

BD NUMBER **RFB-UC24-148C**

181 OF 227

Branch Panel: CP-1

Location: SERVER ROOM 152
Supply From: SERVER RM UPS
Mounting: Surface
Enclosure: Type 1

Volts: 120/208 Wye
Phases: 3
Wires: 4

A.I.C. Rating: 42,000 A
Mains Type: MLO
Mains Rating: 400 A
MCB Rating: 400 A

Notes:

CK T	LOAD DESCRIPTION	WIRE SIZE	TRIP	POLES	A	B	C	POLES	TRIP	WIRE SIZE	LOAD DESCRIPTION	CK T			
1	LIGHTS SERVER RM	#12	20 A	1	0.5 kVA	0.5 kVA				1	20 A	#12	FLOOR BOX EOC	2	
3	FLOOR BOX EOC	#12	20 A	1		0.5 kVA	0.5 kVA			1	20 A	#12	FLOOR BOX EOC	4	
5	FLOOR BOX EOC	#12	20 A	1			0.5 kVA	0.5 kVA		1	20 A	#12	FLOOR BOX PSAP	6	
7	FLOOR BOX PSAP	#12	20 A	1	0.5 kVA	0.5 kVA				1	20 A	#12	FLOOR BOX PSAP	8	
9	FLOOR BOX PSAP	#12	20 A	1		0.5 kVA	0.5 kVA			1	20 A	#12	FLOOR BOX PSAP	10	
11	FLOOR BOX PSAP	#12	20 A	1			0.5 kVA	0.5 kVA		1	20 A	#12	FLOOR BOX PSAP	12	
13	FLOOR BOX PSAP	#12	20 A	1	0.5 kVA	0.5 kVA				1	20 A	#12	FLOOR BOX PSAP	14	
15	FLOOR BOX PSAP	#12	20 A	1		0.5 kVA	0.5 kVA			1	20 A	#12	FLOOR BOX PSAP	16	
17	FLOOR BOX PSAP	#12	20 A	1			0.5 kVA	0.5 kVA		1	20 A	#12	FLOOR BOX PSAP	18	
19	FLOOR BOX PSAP	#12	20 A	1	0.5 kVA	0.5 kVA				1	20 A	#12	FLOOR BOX PSAP	20	
21	FLOOR BOX PSAP	#12	20 A	1		0.5 kVA	0.5 kVA			1	20 A	#12	FLOOR BOX PSAP	22	
23	FLOOR BOX PSAP	#12	20 A	1			0.5 kVA	0.5 kVA		1	20 A	#12	FLOOR BOX PSAP	24	
25	FLOOR BOX PSAP	#12	20 A	1	0.5 kVA	0.5 kVA				1	20 A	#12	FLOOR BOX PSAP	26	
27	FLOOR BOX PSAP	#12	20 A	1		0.5 kVA	0.5 kVA			1	20 A	#12	FLOOR BOX PSAP	28	
29	FLOOR BOX PSAP	#12	20 A	1			0.5 kVA	0.5 kVA		1	20 A	#12	FLOOR BOX PSAP	30	
31	FLOOR BOX PSAP	#12	20 A	1	0.5 kVA	0.5 kVA				1	20 A	#12	FLOOR BOX PSAP	32	
33	FLOOR BOX PSAP	#12	20 A	1		0.5 kVA	0.5 kVA			1	20 A	#12	FLOOR BOX PSAP	34	
35	FLOOR BOX PSAP	#12	20 A	1			0.5 kVA	0.5 kVA		1	20 A	#12	FLOOR BOX PSAP	36	
37	FLOOR BOX PSAP	#12	20 A	1	0.5 kVA	0.5 kVA				1	20 A	#12	FLOOR BOX PSAP	38	
39	FLOOR BOX PSAP	#12	20 A	1		0.5 kVA	0.5 kVA			1	20 A	#12	FLOOR BOX PSAP	40	
41	FLOOR BOX EOC	#12	20 A	1			0.5 kVA	0.5 kVA		1	20 A	#12	FLOOR BOX EOC	42	
43	FLOOR BOX EOC	#12	20 A	1	0.5 kVA	0.5 kVA				1	20 A	#12	FLOOR BOX EOC	44	
45	FLOOR BOX EOC	#12	20 A	1		0.5 kVA	0.5 kVA			1	20 A	#12	FLOOR BOX EOC	46	
47	FLOOR BOX EOC	#12	20 A	1			0.5 kVA	0.5 kVA		1	20 A	#12	FLOOR BOX EOC	48	
49	RECEPT. ROOMS 133, 128	#12	20 A	1	0.9 kVA	1.0 kVA				1	20 A	#12	RECEPT. TV'S PSAP	50	
51	RECEPT. DEP. DIR. EMERGENCY MGT.	#12	20 A	1		0.7 kVA	1.2 kVA			1	20 A	#12	RECEPT TV'S	52	
53	RECEPT. TV TRAINING RM	#12	20 A	1			0.0 kVA	0.5 kVA		1	20 A	#12	RECEPT PSAP	54	
55	POWER MICROGRID CONTROLLER	#12	20 A	1	0.6 kVA	0.0 kVA				1	20 A	#12	FLOOR BOX PSAP	56	
57	Receptacle DEP. DIR. INTEROPERABILIT...	20 A	1		0.7 kVA	1.4 kVA				1	20 A		RECEPT. DEPUTY DIR. 911 126	58	
59	SPARE	20 A	1				0.0 kVA	0.0 kVA		1	20 A		SPARE	60	
					Total Load:	11 kVA	13 kVA								
					Total Amps:	95 A	107 A								

NOTE:

ROVIDE WITH FEED THROUGH LUGS TO SERVE PANEL CP-2.

Branch Panel: LP1B

Location: ELEC. CLOSET 114
Supply From:
Mounting: Surface
Enclosure: Type 1

Volts: 120/208 Wye
Phases: 3
Wires: 4

A.I.C. Rating: 42,000 A
Mains Type: MLO
Mains Rating: 150 A
MCB Rating: 150 A

Notes:

CK T	LOAD DESCRIPTION	WIRE SIZE	TRIP	POLES	A	B	C	POLES	TRIP	WIRE SIZE	LOAD DESCRIPTION	CK T			
1	LIGHTS, LOCKERS, BREAK	#12	20 A	1	1.0 kVA	1.5 kVA				1	20 A	#12	LIGHTS OFFICES, CORRIDOR SPACES	2	
3	LIGHTS CORRIDOR	#12	20 A	1		0.6 kVA	0.4 kVA			1	20 A	#12	LIGHTS DES DIRECTOR, TRAINING RM	4	
5	LIGHTS PSAP CALL CENTER	#12	20 A	1			0.8 kVA	0.8 kVA		1	20 A	#12	LIGHTS EMER OPERATIONS CENTER 140	6	
7	LIGHTS COMMAND/ CONFERENCE ROOM	#12	20 A	1	0.5 kVA	0.5 kVA				1	20 A	#12	LIGHTS JOINT CONF/ BRIEFING RM	8	
9	LIGHTS UTILITIES RMS	#12	20 A	1		1.2 kVA	0.4 kVA			1	20 A	#12	LIGHTS - EXTERIOR BUILDING	10	
11	EAST, WEST SIDEWALK & FLAG POLE...	#10	20 A	1			1.4 kVA	1.4 kVA		1	20 A	#10	PARKING LOT LIGHTING	12	
13	EQUIPMENT ENCLOSURE LTG	#10	20 A	1	0.7 kVA	--				1	--		PREPARED SPACE	14	
15	PREPARED SPACE	--	1	--	--	--				1	--		PREPARED SPACE	16	
17	PREPARED SPACE	--	1	--	--	--				1	--		PREPARED SPACE	18	
19	PREPARED SPACE	--	1	--	--	--				1	--		PREPARED SPACE	20	
21	PREPARED SPACE	--	1	--	--	--				1	--		PREPARED SPACE	22	
23	PREPARED SPACE	--	1	--	--	--				1	--		PREPARED SPACE	24	
25	PREPARED SPACE	--	1	--	--	--				1	--		PREPARED SPACE	26	
27	PREPARED SPACE	--	1	--	--	--				1	--		PREPARED SPACE	28	
29	PREPARED SPACE	--	1	--	--	--				1	--		PREPARED SPACE	30	
31	PREPARED SPACE	--	1	--	--	--				1	--		PREPARED SPACE	32	
33	PREPARED SPACE	--	1	--	--	--				1	--		PREPARED SPACE	34	
35	SPARE	20 A	1				0.0 kVA	0.0 kVA		1	20 A		SPARE	36	
37	SPARE	20 A	1		0.0 kVA	0.0 kVA				1	20 A		SPARE	38	
39	SPARE	20 A	1			0.0 kVA	0.0 kVA			1	20 A		SPARE	40	
41	SPARE	20 A	1				0.0 kVA	0.0 kVA		1	20 A		SPARE	42	
					Total Load:	4 kVA	3 kVA	4 kVA							
					Total Amps:	36 A	21 A	37 A							

Legend:

Branch Panel: CP-2

Location: SERVER ROOM 152
Supply From: SERVER RM PNL CP1
Mounting: Surface
Enclosure: Type 1

Volts: 120/208 Wye
Phases: 3
Wires: 4

A.I.C. Rating: 42,000 A
Mains Type: MLO
Mains Rating: 400 A
MCB Rating:

Notes:

CK T	LOAD DESCRIPTION	WIRE SIZE	TRIP	POLES	A	B	C	POLES	TRIP	WIRE SIZE	LOAD DESCRIPTION	CK T			
1	FLOOR BOX EOC	#12	20 A	1	0.5 kVA	0.5 kVA				1	20 A	#12	FLOOR BOX EOC	2	
3	FLOOR BOX EOC	#12	20 A	1		0.5 kVA	0.5 kVA			1	20 A	#12	FLOOR BOX EOC	4	
5	FLOOR BOX EOC	#12	20 A	1			0.5 kVA	0.5 kVA		1	20 A	#12	FLOOR BOX EOC	6	
7	FLOOR BOX PSAP	#12	20 A	1	0.5 kVA	0.5 kVA				1	20 A	#12	FLOOR BOX PSAP	8	
9	FLOOR BOX PSAP	#12	20 A	1		0.5 kVA	0.5 kVA			1	20 A	#12	FLOOR BOX PSAP	10	
11	FLOOR BOX PSAP	#12	20 A	1			0.5 kVA	0.5 kVA		1	20 A	#12	FLOOR BOX PSAP	12	
13	FLOOR BOX PSAP	#12	20 A	1	0.5 kVA	0.5 kVA				1	20 A	#12	FLOOR BOX PSAP	14	
15	RECEPT. A.V. ROOM 151	#12	20 A	1		1.1 kVA	0.5 kVA			1	20 A	#12	FLOOR BOX TRAINING ROOM 132	16	
17	FLOOR BOX TRAINING ROOM 132	#12	20 A	1			0.5 kVA	0.5 kVA		1	20 A	#12	FLOOR BOX TRAINING ROOM 132	18	
19	FLOOR BOX TRAINING ROOM 132	#12	20 A	1	0.5 kVA	0.5 kVA				1	20 A	#12	FLOOR BOX TRAINING ROOM 132	20	
21	FLOOR BOX 911 TRAINER 133	#12	20 A	1		0.4 kVA	1.4 kVA			1	20 A	#12	RECEPT. COMMAND ROOM 143	22	
23	FLOOR BOX 911 TRAINER 133	#12	20 A	1			0.5 kVA	0.6 kVA		1	20 A	#12	RECEPT. COMMAND ROOM TV'S	24	
25	CLEAN AGENT FIRE SUPPRESSION...	#12	20 A	1	0.6 kVA	0.0 kVA				3	20 A		SPARE	26	
27	RECEPT. PSAP CALL CENTER	#12	20 A	1		0.9 kVA	0.0 kVA			--	--		--	28	
29	RECEPT. TV'S PSAP	#12	20 A	1			1.2 kVA	0.0 kVA		--	--		--	30	
31	BUS DUCT BD-B	#3	100 A	3	4.8 kVA	4.8 kVA				3	100 A	#3	BUS DUCT BD-C	32	
33	--	#3	--	--	--	--				--	--	#3	--	34	
35	--	#3	--	--	--	--	4.8 kVA	4.8 kVA		--	--	#3	--	36	
37	BUS DUCT BD-A	#3	100 A	3	4.8 kVA	4.8 kVA				3	100 A	#3	BUS DUCT BD-D	38	
39	--	#3	--	--	--	--	4.8 kVA	4.8 kVA		--	--	#3	--	40	
41	--	#3	--	--	--	--	4.8 kVA	4.8 kVA		--	--	#3	--	42	
43	RECEPTS. JOINT CONF. ROOM 142	#12	20 A	1	1.4 kVA	0.9 kVA				1	20 A	#12	RECEPT. BRIEFING / CANTEEN ROOM 146	44	
45	RECEPT. G.I.S. OFFICE 144	#12	20 A	1		0.5 kVA	1.1 kVA			1	20 A	#12	RECEPT. CONFERENCE ROOM 144	46	
47	SPARE	20 A	1				0.0 kVA	0.2 kVA		1	20 A	#12	RECEPT. G.I.S. OFFICE 144	48	
49	SPARE	20 A	1		0.0 kVA	0.0 kVA				1	20 A		SPARE	50	
51	SPARE	20 A	1			0.0 kVA	0.0 kVA			1	20 A		SPARE	52	
53	SPARE	20 A	1				0.0 kVA	0.0 kVA		1	20 A		SPARE	54	
					Total Load:	26 kVA	27 kVA	25 kVA							
					Total Amps:	222 A	229 A	207 A							

Legend:

Branch Panel: RP1B

Location: ELEC. CLOSET 114
Supply From:
Mounting: Surface
Enclosure: Type 1

Volts: 120/208 Wye
Phases: 3
Wires: 4

A.I.C. Rating: 42,000 A
Mains Type: MLO
Mains Rating: 225 A
MCB Rating:

Notes:

CK T	LOAD DESCRIPTION	WIRE SIZE	TRIP	POLES	A	B	C	POLES	TRIP	WIRE SIZE	LOAD DESCRIPTION	CK T		
1	EXT. EQUIP. ENC.	#12	20 A	1	0.7 kVA	0.9 kVA				1	20 A	#12	RECEPT. STORAGE 158	2
3	SPARE	20 A	1			0.2 kVA	0.8 kVA			1	20 A	#12	MIXING VALVE	4
5														

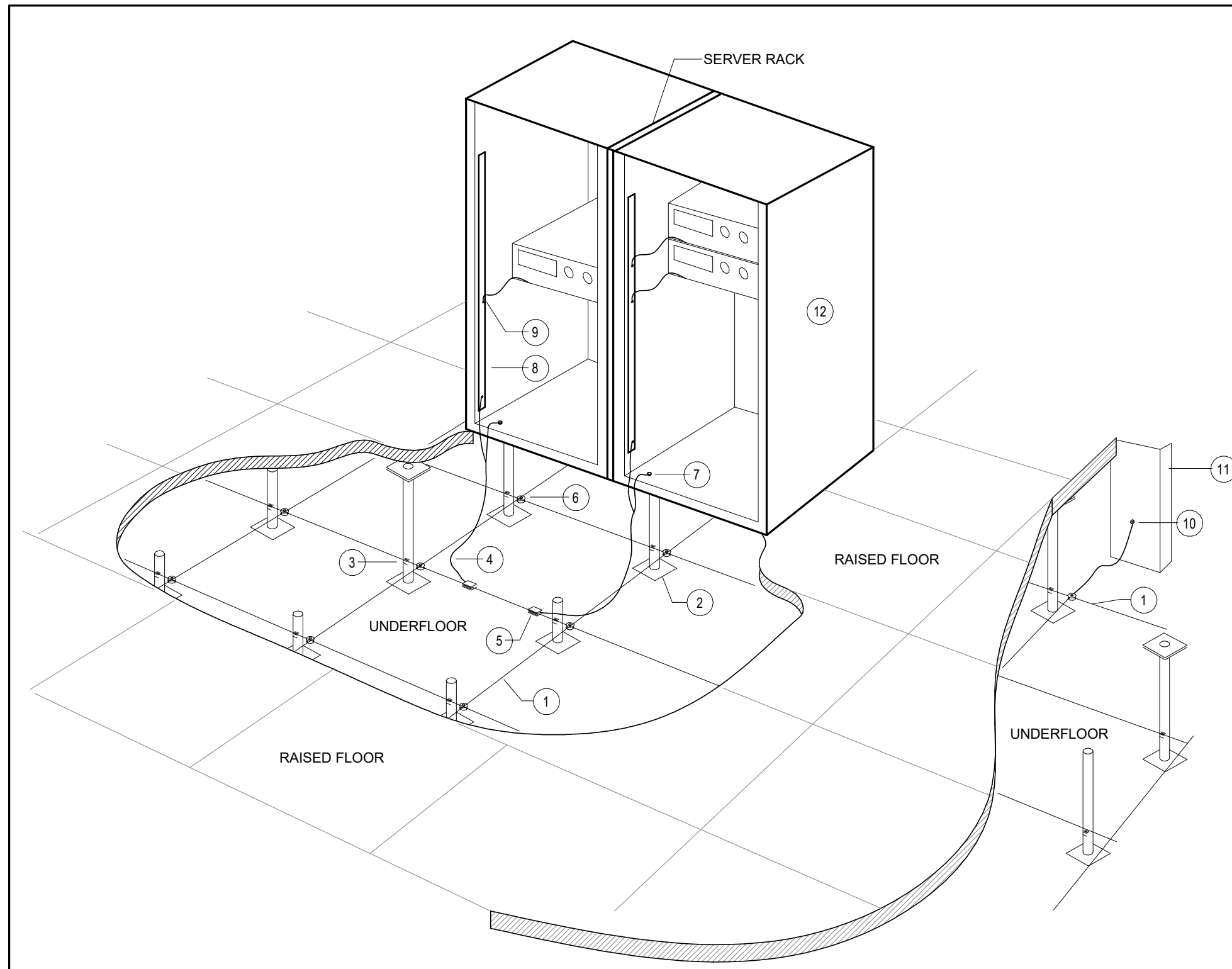

1 RAISED FLOOR & EQUIPMENT GROUNDING AND BONDING DETAIL
E-602 / N.T.S.

- KEYED NOTES**
- SUPPLEMENT BONDING GRID 2'X2' ON CENTER SPACING 26GA COPPER FLAT STRIP.
 - RAISED FLOOR SUPPORT STANCHION.
 - FLAT STRIP RAISED FLOOR PEDESTAL GROUND CLAMP.
 - BONDING STRAP TO RACK SEE DETAIL 2 THIS SHEET.
 - BONDING CONNECTOR BOND EQUIPMENT BONDING CONDUCTOR TO "SERVER RACK GROUND" BONDING STRAP.
 - EXOTHERMIC WELD CROSS CONNECTION CROSS BONDING CONNECTOR.
 - ENCLOSURE / EQUIPMENT BONDING LUG. VERIFY CONNECTION WITH EQUIPMENT AND MANUFACTURERS SPECIFICATIONS.
 - EQUIPMENT GROUNDING BUS BAR. VERIFY WITH MANUFACTURERS SPECIFICATIONS.
 - EQUIPMENT GROUNDING CONNECTION TO GROUNDING BAR. VERIFY WITH MANUFACTURERS SPECIFICATIONS.
 - CONNECTION OF SIGNAL REFERENCE GRID (SRG) TO BUILDING STEEL OR BUILDING GROUNDING SYSTEM. CONDUCTOR SHALL BE FITTED WITH (2) HOLE LUG COMPRESSION CONNECTOR. CONNECTION POINT SHALL BE CLEANED FREE OF RUST, AND PAINT OR OTHER INSULATING COATINGS PRIOR TO CONNECTION.
 - BUILDING STEEL / BUILDING GROUNDING SYSTEM.
 - SERVER RACK SHOWN IS TYPICAL, ALL EQUIPMENT MOUNTED ON RAISED FLOOR SHALL BE BONDED TO SRG.

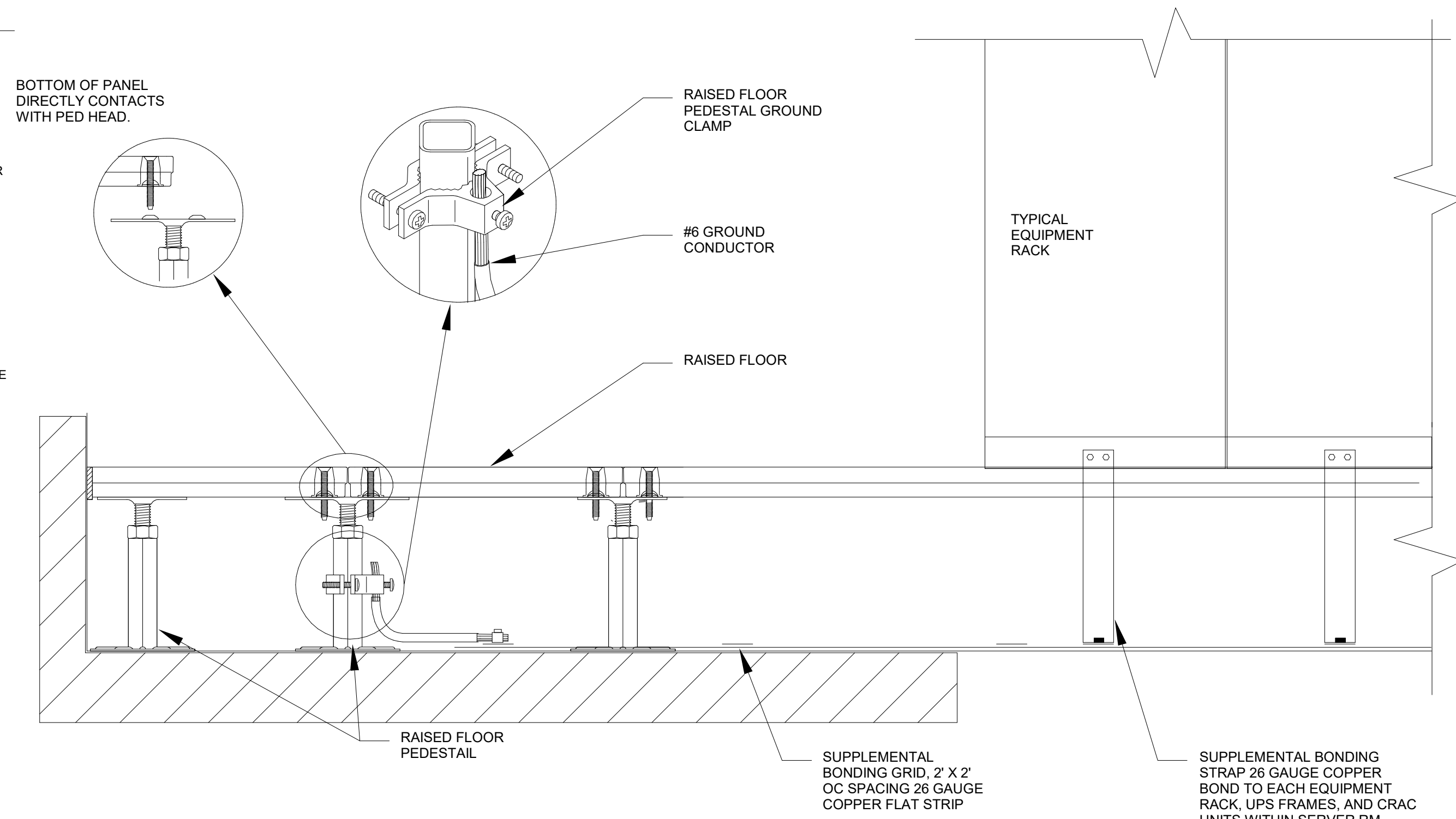

2 RAISED FLOOR GROUNDING/BONDING DETAIL
E-602 / N.T.S.

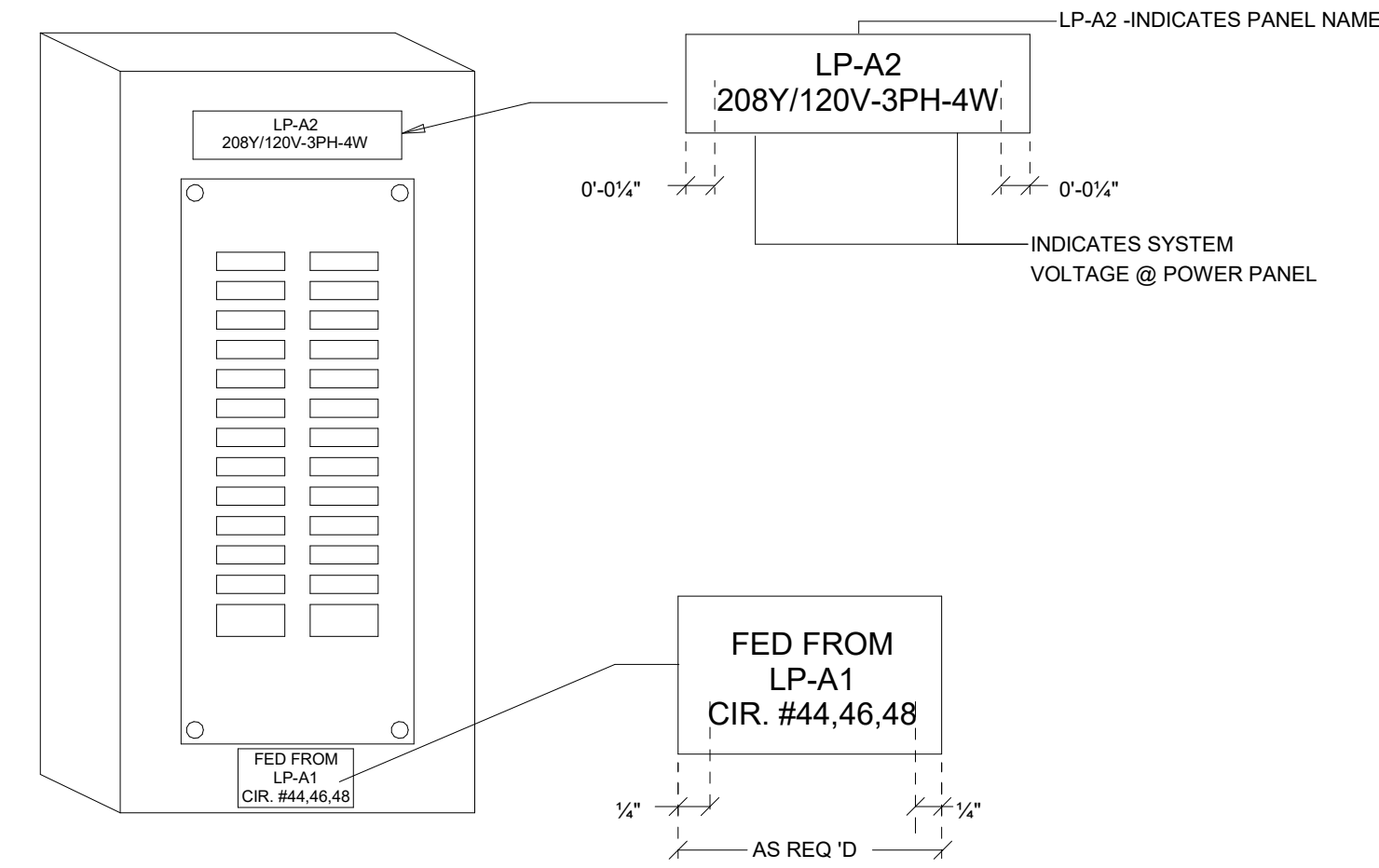

3 TYPICAL POWER PANEL IDENTIFICATION DETAIL
E-602 / N.T.S.

- DETAIL NOTES:**
- LETTERS SHALL BE UPPERCASE, CONDENSED BLOCK TYPE
 - NAMEPLATES SHALL BE ENGRAVED LAMACOID
 - FASTEN TO NEMA 1, 9, & 12 ENCLOSURE WITH DOUBLE-FACED URETHANE FOAM TAPE 3M #70-0024-8019-5.
 - FASTEN TO NEMA 3R & 4 ENCLOSURE WITH SILICON ADHESIVE.

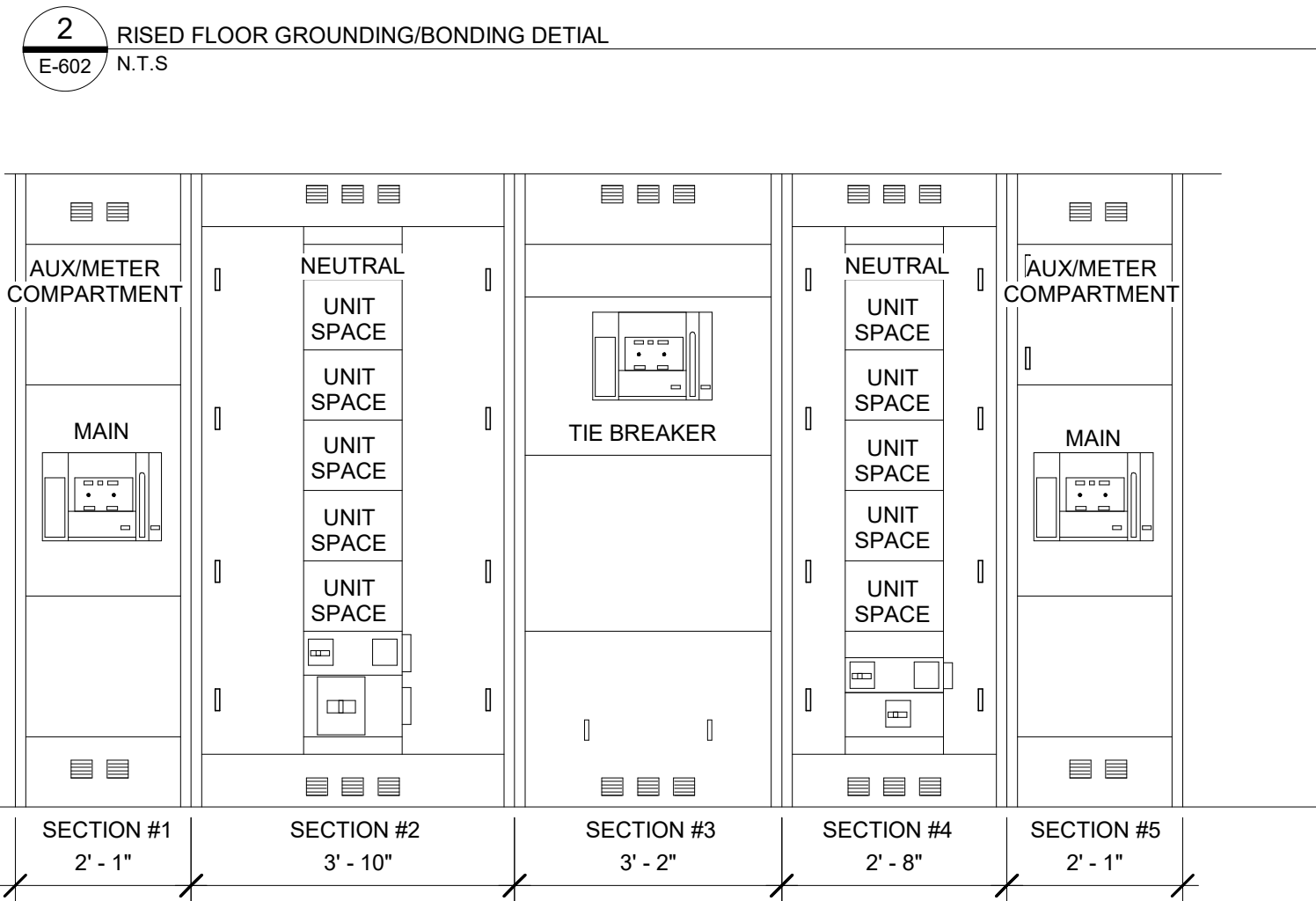

4 MDS SWITCHBOARD ELEVATION DETAIL
E-602 / N.T.S.

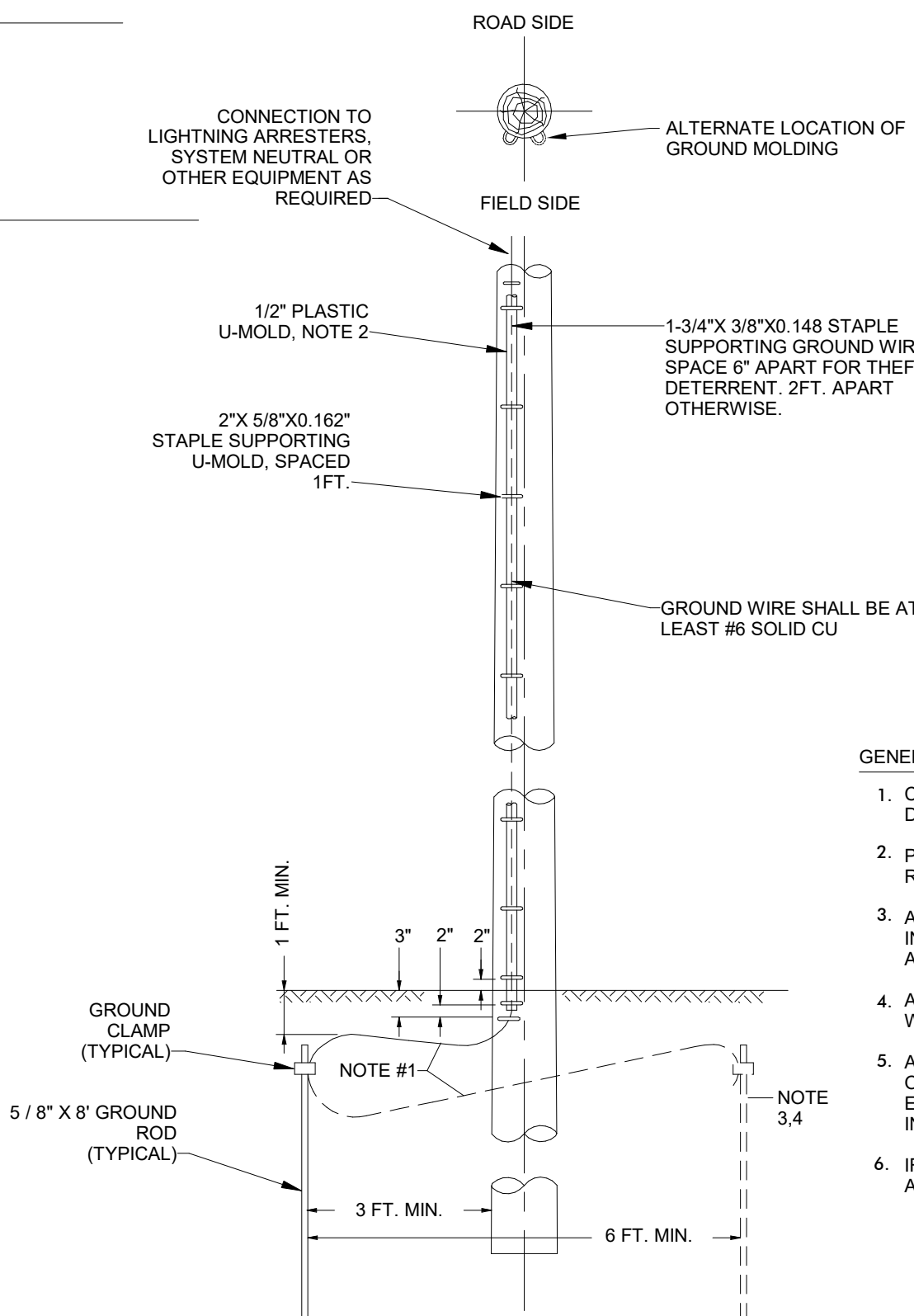

5 PRIMARY METERING POLE GROUNDING DETAIL
E-602 / N.T.S.

- GENERAL NOTES**
- CONNECTING WIRES TO BE SLACK TO AVOID BREAKAGE DUE TO FROST ACTION.
 - PLASTIC MOLDING TO COVER GROUND WIRE ALONG FULL RUN ON POLE.
 - AT THE LAST GROUND INSTALLATION ON PRIMARY LINES, INCLUDING PRIVATE SPURS, DRIVE ONE ADDITIONAL ROD AND CONNECT AS SHOWN.
 - ADDITIONAL ROD TO BE CONNECTED WITH CONTINUOUS WIRE LOOPED THROUGH ROD CONNECTORS.
 - A COMMON NEUTRAL CONDUCTOR REQUIRES A MINIMUM OF FOUR GROUNDS AT SEPARATE LOCATIONS PER MILE EITHER AS EQUIPMENT GROUNDS OR AS SEPARATE INSTALLATIONS.
 - IF NECESSARY TO SPLICE GROUNDING CONDUCTOR ABOVE GROUND, USE COMPRESSION SPLICE.

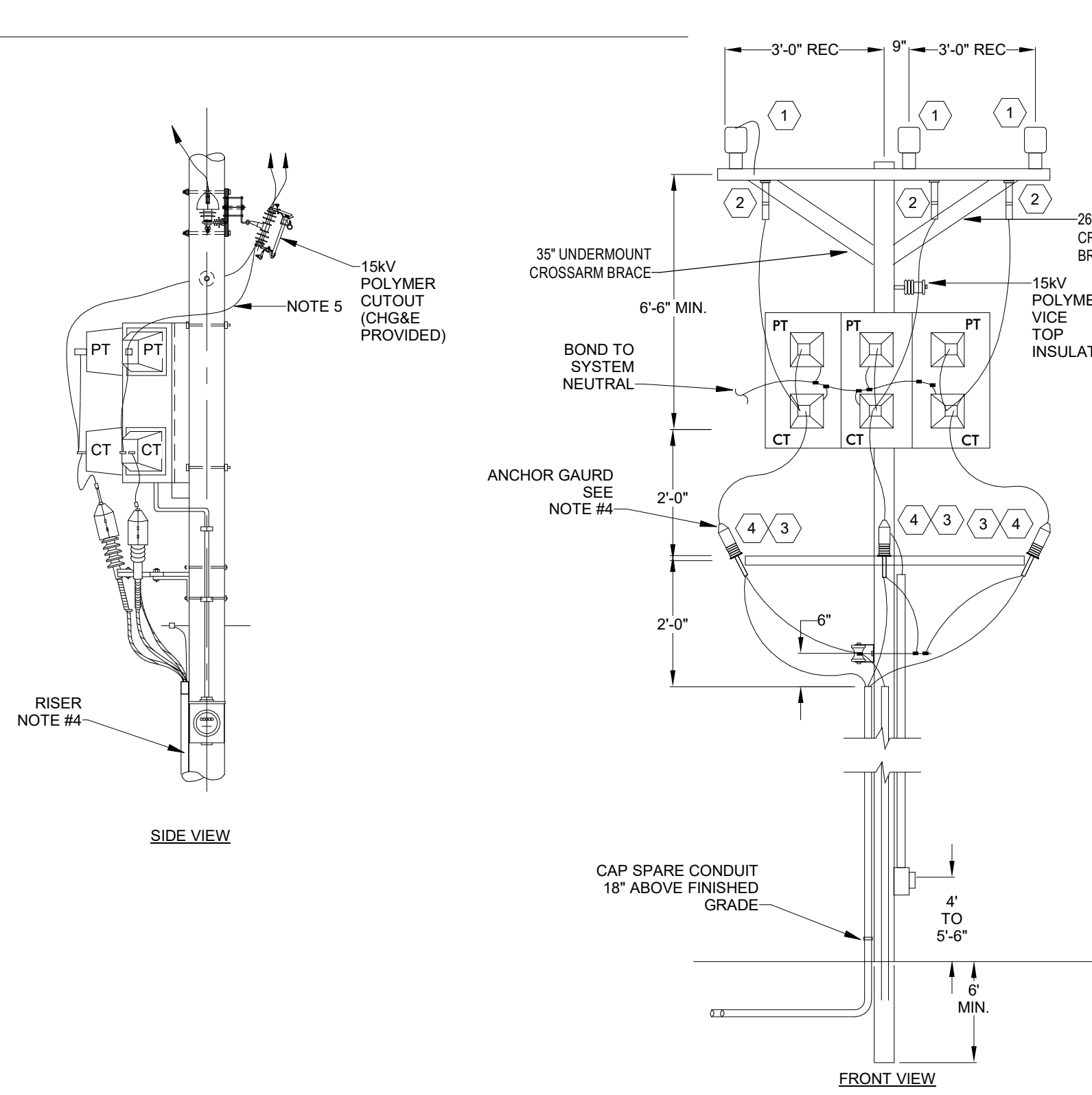

6 PRIMARY METERING POLE DETAIL
E-602 / N.T.S.

- GENERAL NOTES**
- CHGE WILL PROVIDE CUTOUPS, METER TEST SWITCHES, CURRENT AND POTENTIAL TRANSFORMERS, METER WIRE, CT/PT MOUNTING CLUSTER AND CONDUIT. COMPANY WILL ENERGIZE THE METER AND TERMINATIONS. POLE INSTALLATION AND ALL OTHER WORK SHALL BE PROVIDED BY THE ELECTRICAL CONTRACTOR.
 - PTS MAY BE ROTATED 90 DEGREES IF NECESSARY.
 - HARDWARE TO BE 5/8" GALVANIZED. USE DOUBLE COIL WASHER ON ALL POLE MOUNTED HARDWARE.
 - MINIMUM CONDUIT SIZE: 4". CONDUIT FILL SHALL NOT EXCEED 40%.
 - CONDUCTOR FROM OPEN WIRE TO TERMINATOR SHALL BE COVERED CONDUCTOR AND SHALL BE AT LEAST ELECTRICALLY EQUIVALENT (AMPACITY) TO RISER CABLE CONDUCTOR. (FOR EXAMPLE USE #2CU FOR 1/0 ALUMINUM).
 - LEAD BETWEEN CONCENTRIC NEUTRAL AND SYSTEM NEUTRAL SHALL BE ELECTRICALLY EQUIVALENT (AMPACITY) TO THE CONCENTRIC NEUTRAL (30-55-349 & 30-55-420: 15KV #2AL URD CABLE WITH 10# 14AWG CONCENTRIC NEUTRAL - #4CU) (30-55-361: 15KV #4/0 AL URD CABLE WITH 20#12AWG CONCENTRIC NEUTRAL - #1/0CU).

- CODED NOTES**
- 10KV POLYMER LIGHTNING ARRESTER (CENTRAL HUDSON GAS & ELECTRIC, CHG&E PROVIDED.)
 - 15KV POLYMER CUTOFF PROVIDED BY CHG&E.
 - COLD SHRINK TERMINATOR TYP O 3M QT-III KIT
 - ANIMAL GUARDS MUST BE INSTALLED PER MANUFACTURE RECOMMENDATIONS ON TERMINATOR TO PROTECT FROM ANIMAL CONTACT.

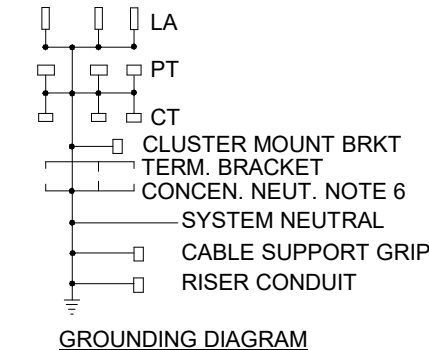

ARCHITECTS
URBAHN ARCHITECTS
306 WEST 37TH STREET, NEW YORK, NY 10018
www.urbahn.com • TEL: 212.239.0220 • FAX: 212.963.5621

PARTNER ARCHITECT
ALFANDRE ARCHITECTURE
11 MAIN STREET, NEW PALTZ, NY 12561

CIVIL - STRUC - MECH - ELEC - PLMB - FP ENGINEER
GREENMAN-PEDERSEN INC.
80 WOLF ROAD #600, ALBANY, NY 12205

I.T. / A.V. / SECURITY
CERAMI ASSOCIATES
11555 15TH STREET #606, WASHINGTON, DC 20005

ISSUE / REVISION		
NO.	DESCRIPTION	DATE
100%	CD - BID SET	20 DEC 2024

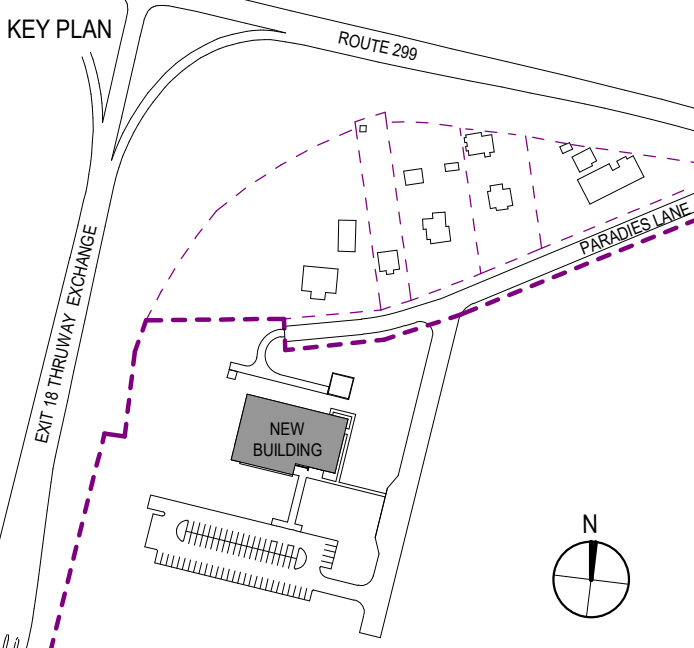

PROJECT TITLE

**ULSTER COUNTY
GOVERNMENT
OPERATIONS
CENTER**
10 PARADIES LANE
NEW PALTZ, NY 12561

PHASE
100% CDs - BID SET

DRAWING NAME
**ELECTRICAL
DETAILS**

DISCIPLINE LEAD **CURTIS BENEDETTO JR.**

PROJECT ARCHITECT/ENGINEER **D. LABRECK**

DRAWN BY **Author** CHECKED BY **Checker**

UAI PROJECT NO. **2117-00** SCALE **As indicated**

SEAL DATE **12/20/2024**

Professional Engineer Seal for Curtis Benedetto Jr., State of New York, No. 088336, Exp. 11/30/2025.

E-602

RD NUMBER **RFB-UC24-148C**
184 OF 227



ARCHITECTS
URBAHN ARCHITECTS
 306 WEST 37TH STREET, NEW YORK, NY 10018
 www.urbahn.com • TEL: 212.239.0220 • FAX: 212.563.5621

PARTNER ARCHITECT
ALFANDRE ARCHITECTURE
 11 MAIN STREET, NEW PALTZ, NY 12561

CIVIL - STRUC - MECH - ELEC - PLMB - FP ENGINEER
GREENMAN-PEDERSEN INC.
 80 WOLF ROAD #600, ALBANY, NY 12205

I.T. / A.V. / SECURITY
CERAMI ASSOCIATES
 1155 15TH STREET #606, WASHINGTON, DC 20005

ISSUE / REVISION		
NO.	DESCRIPTION	DATE
100%	CD - BID SET	20 DEC 2024

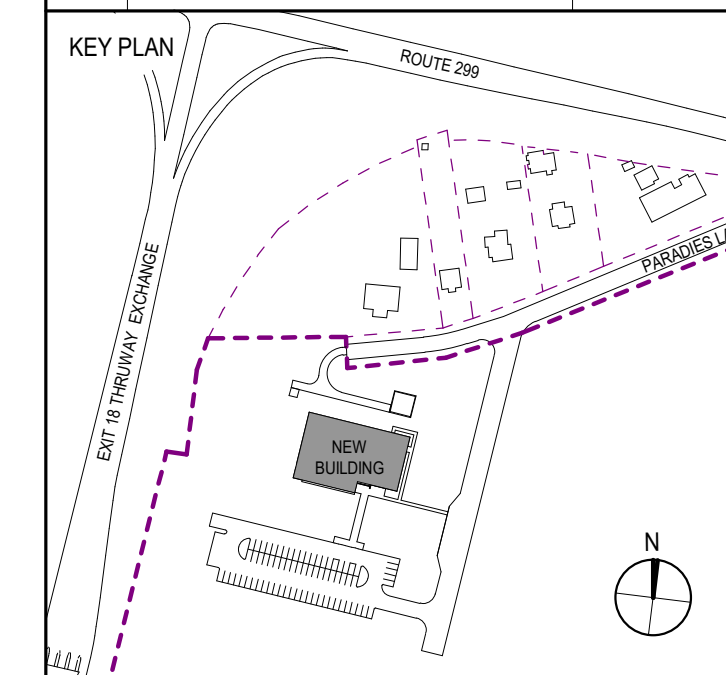

PROJECT TITLE

ULSTER COUNTY GOVERNMENT OPERATIONS CENTER

10 PARADIES LANE
 NEW PALTZ, NY 12561

PHASE
 100% CDs - BID SET

ELECTRICAL DETAILS

DISCIPLINE LEAD CURTIS BENEDETTO JR.

PROJECT ARCHITECT/ENGINEER D. LABRECK

DRAWN BY Author CHECKED BY Checker

UAI PROJECT NO. 2117-00 SCALE

SEAL DATE 12/20/2024

E-603

RD NUMBER RFB-UC24-148C

EXP-11/30/2025 185 OF 227

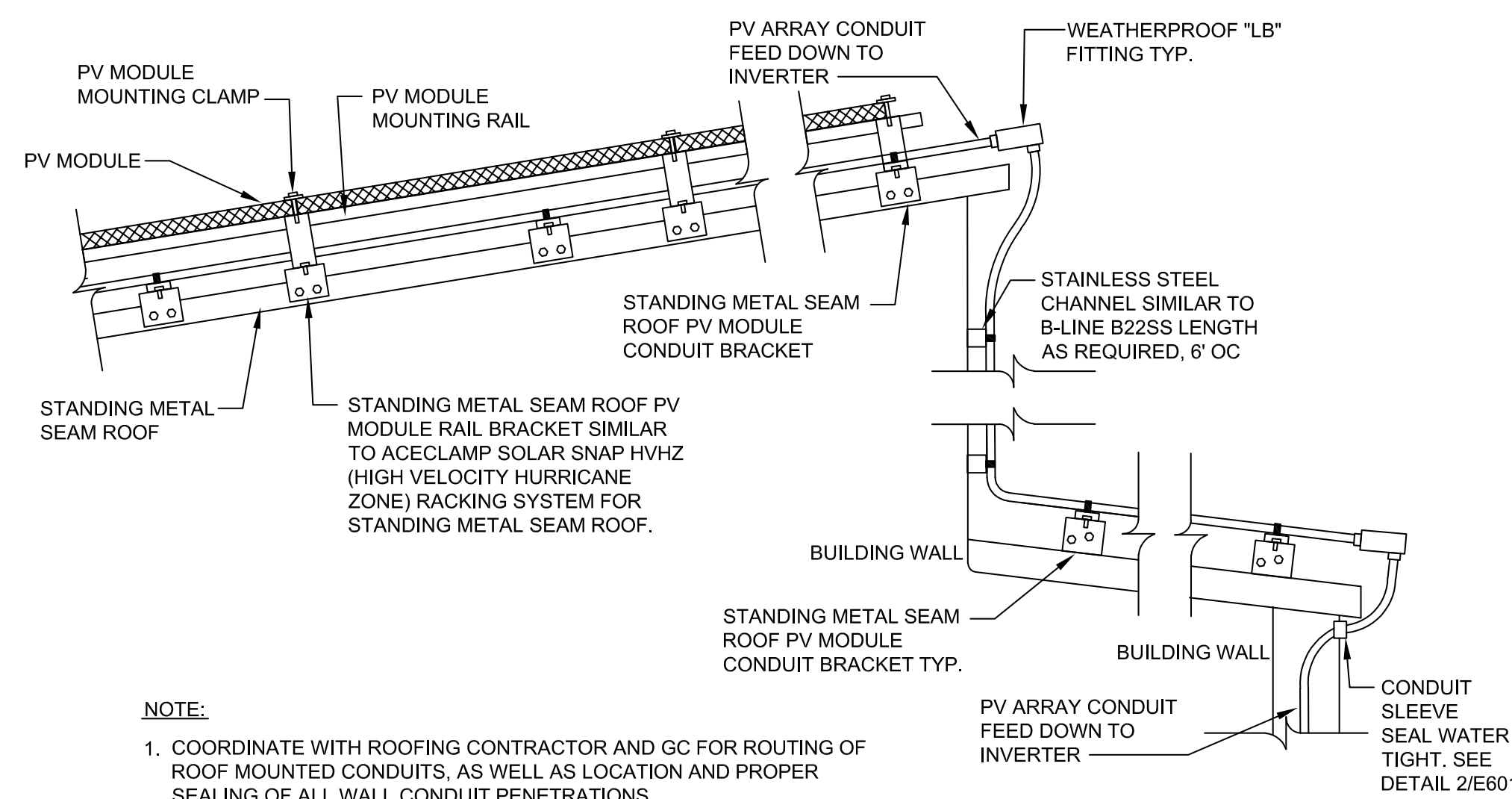

1 TYPICAL PV MODULE MOUNTING DETAIL

SCALE: NTS

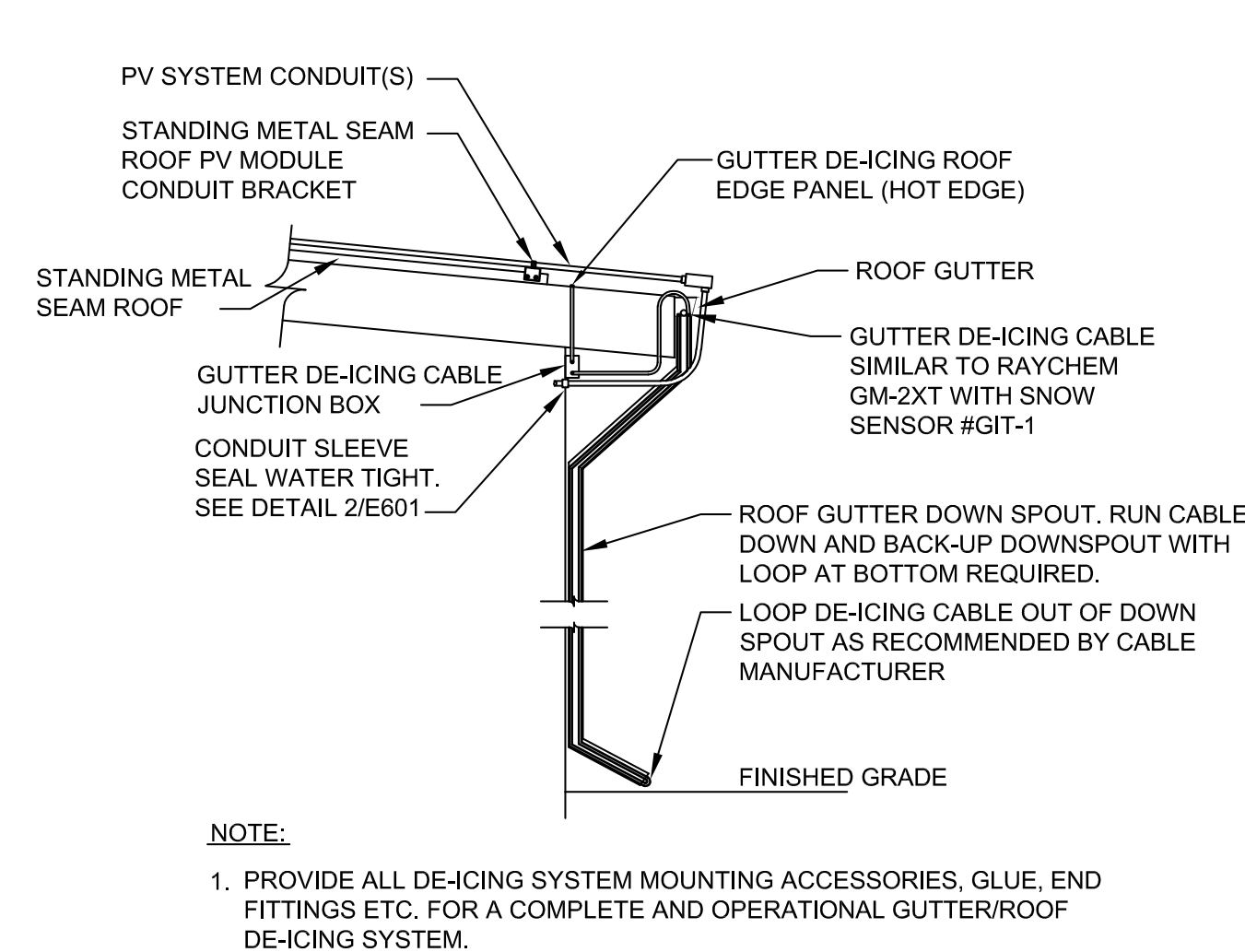

2 GUTTER/ROOF DE-ICING CABLE INSTALLATION DETAIL

SCALE: NTS

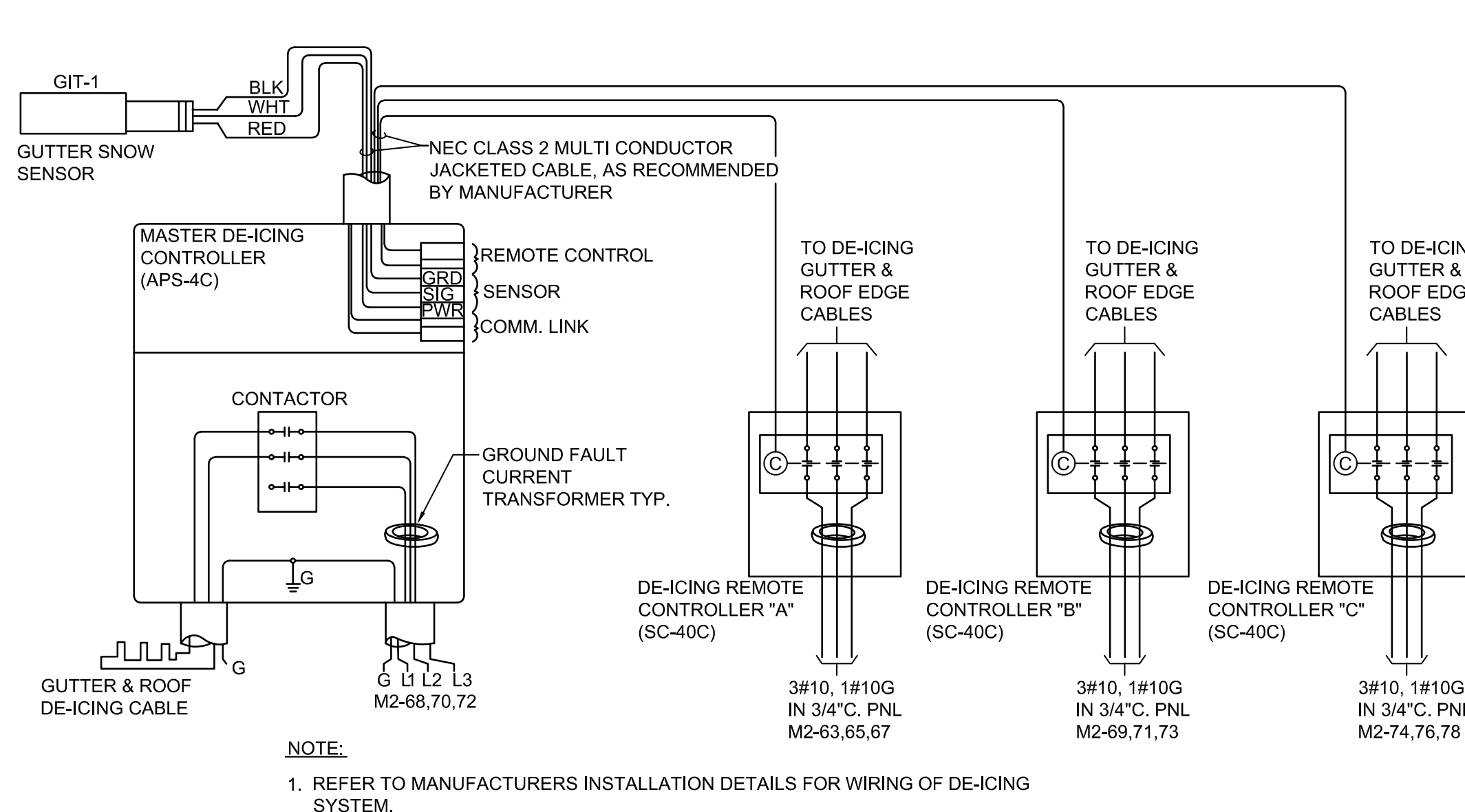

3 GUTTER AND ROOF DE-ICING CONTROL DIAGRAM

SCALE: NTS

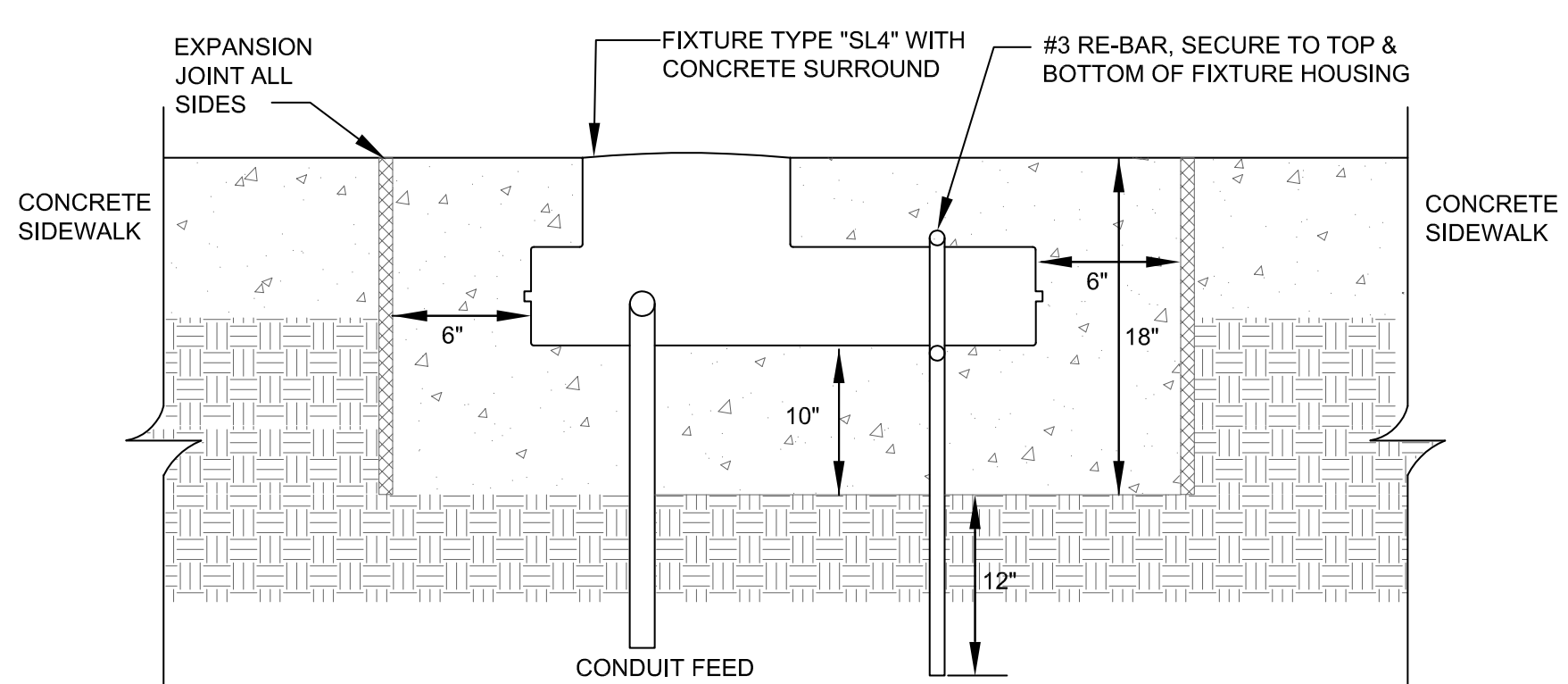

4 FIXTURE TYPE 'SL4' INSTALLATION DETAIL

SCALE: NTS

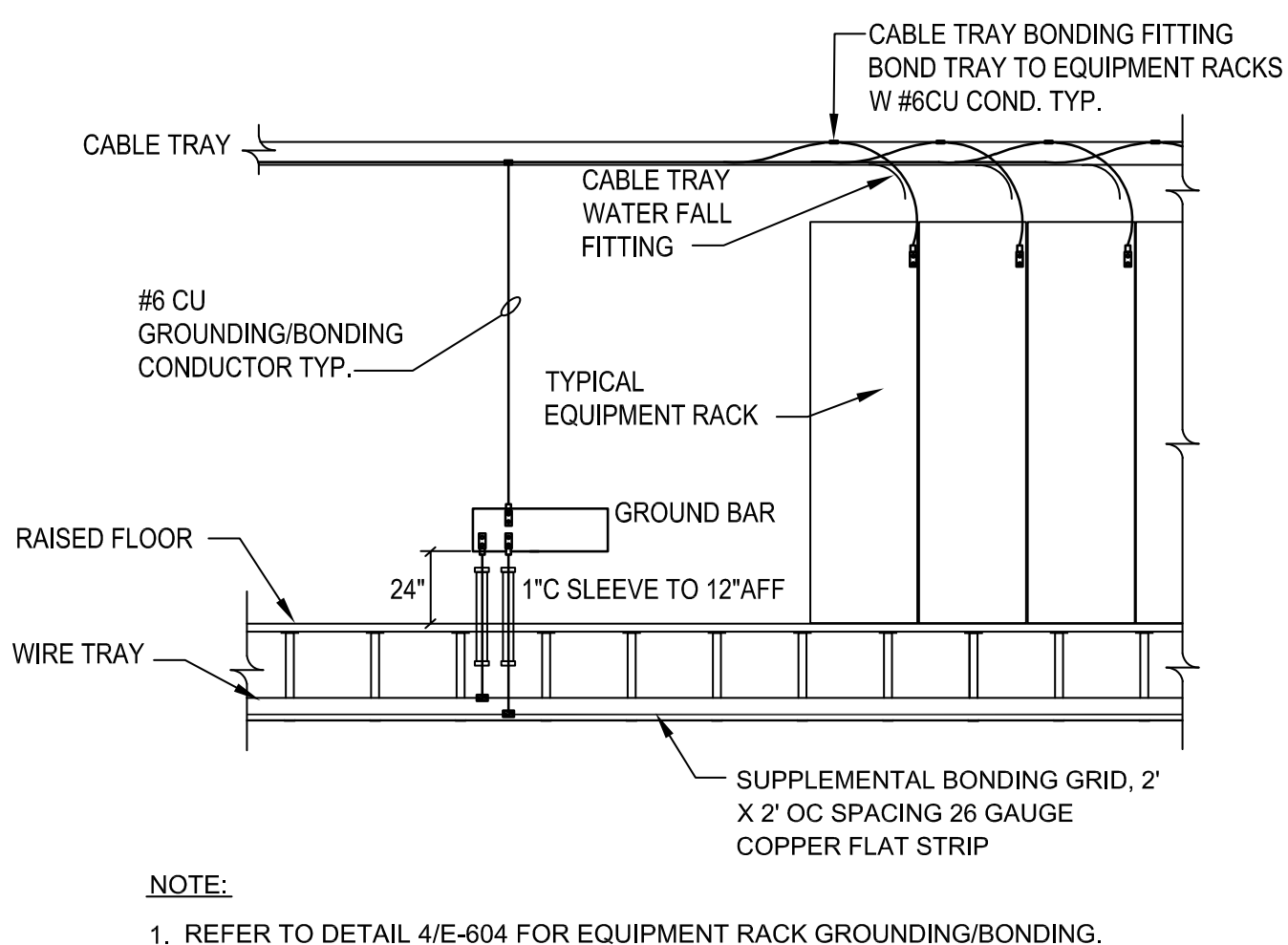

5 SERVER ROOM EQUIPMENT GROUNDING/BONDING DETAIL

SCALE: NTS

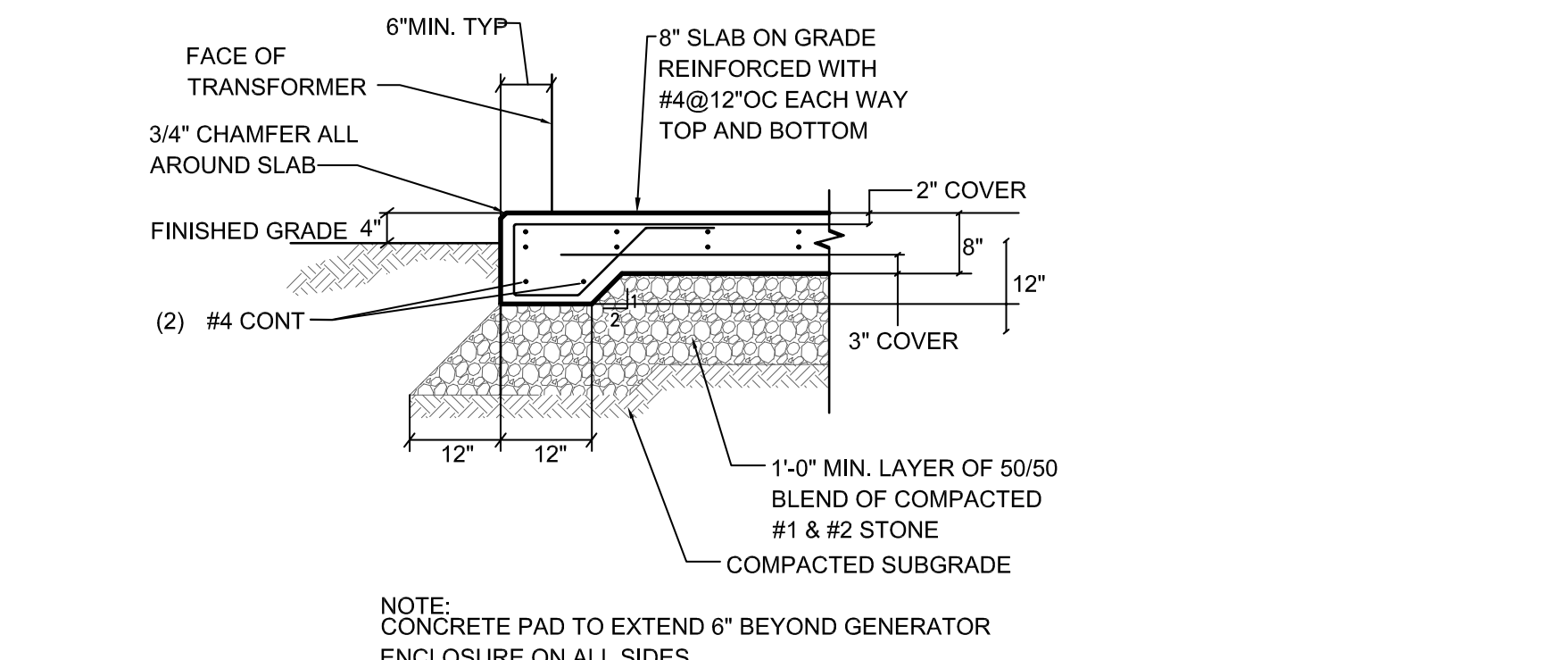

7 NON UTILITY CO. TRANSFORMER PAD DETAIL

SCALE: NTS

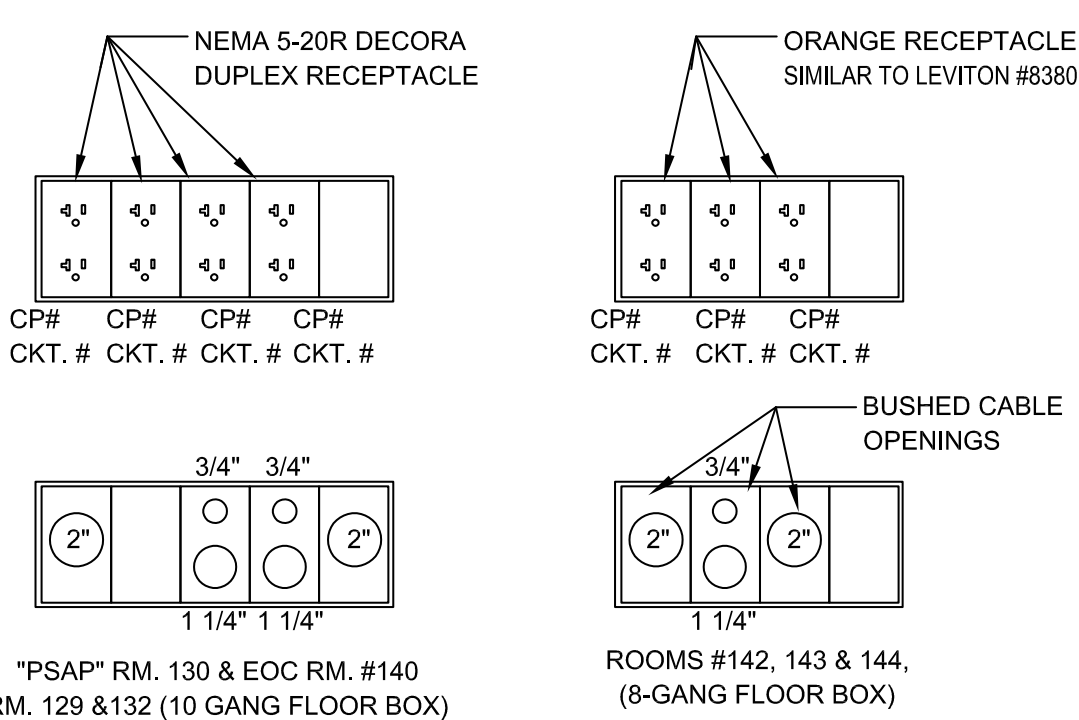

8 RAISED FLOOR BOX DETAIL

SCALE: NTS

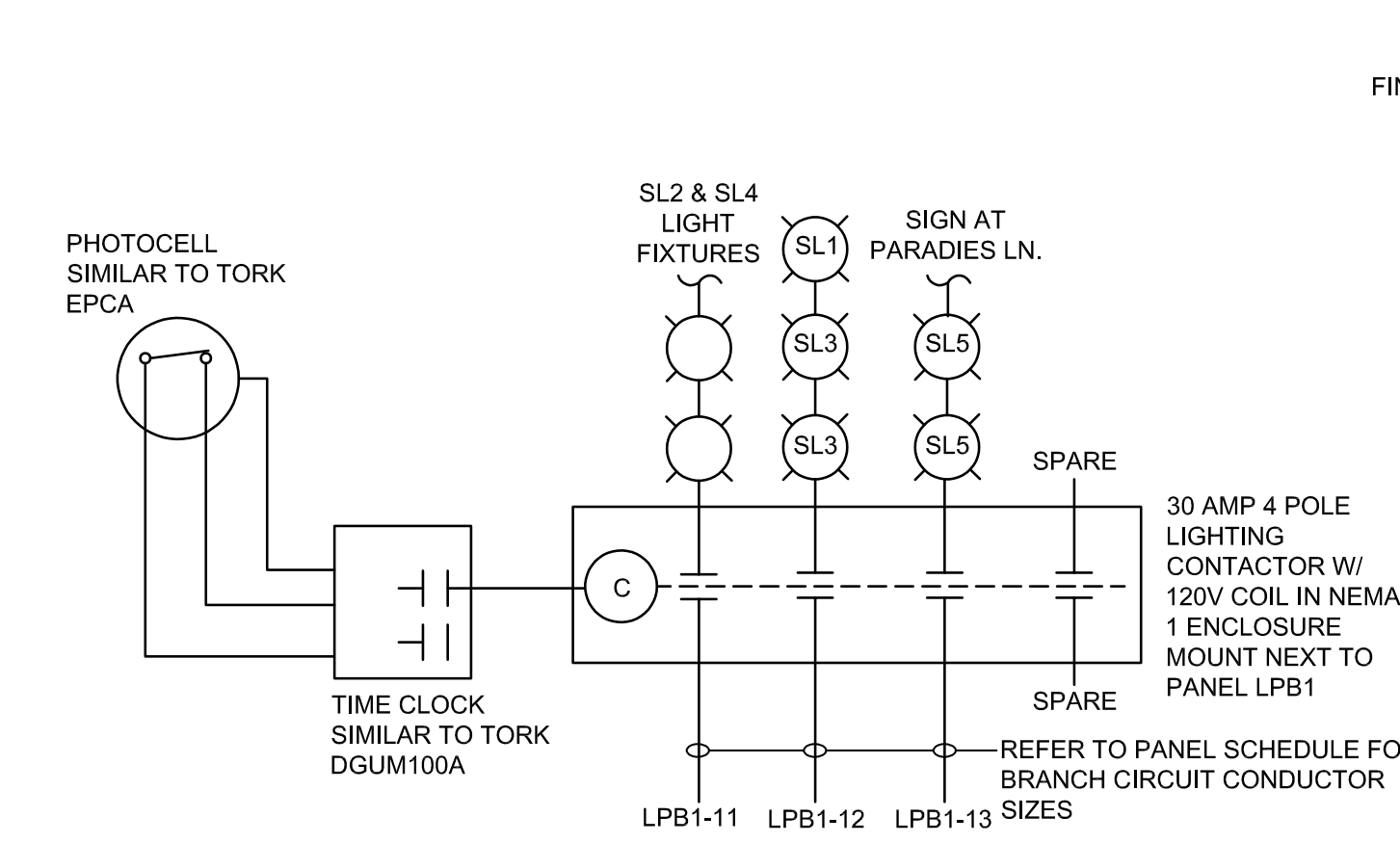

9 SITE LIGHTING CONTROL DIAGRAM

SCALE: NTS

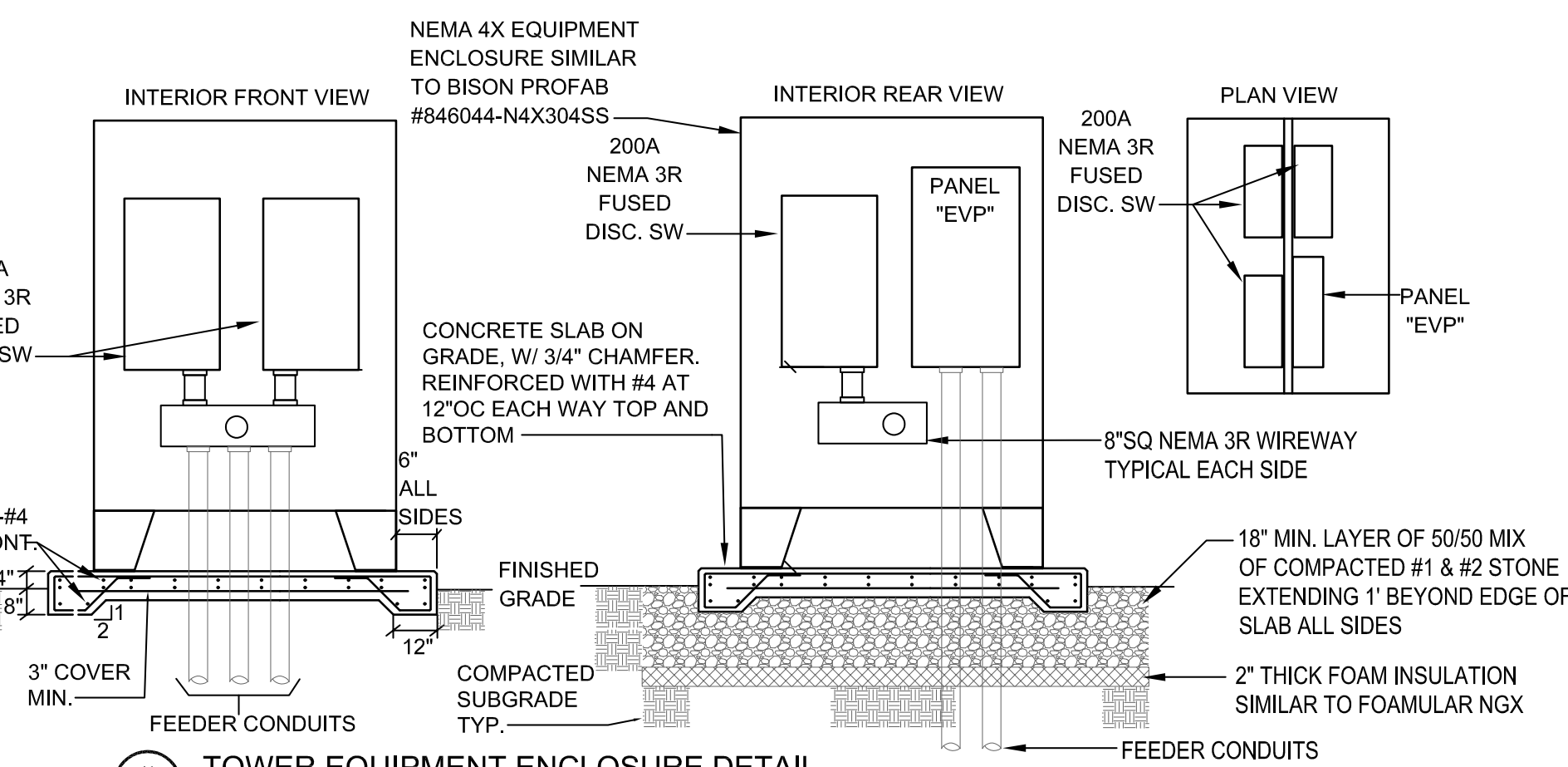

11 TOWER EQUIPMENT ENCLOSURE DETAIL

SCALE: NTS

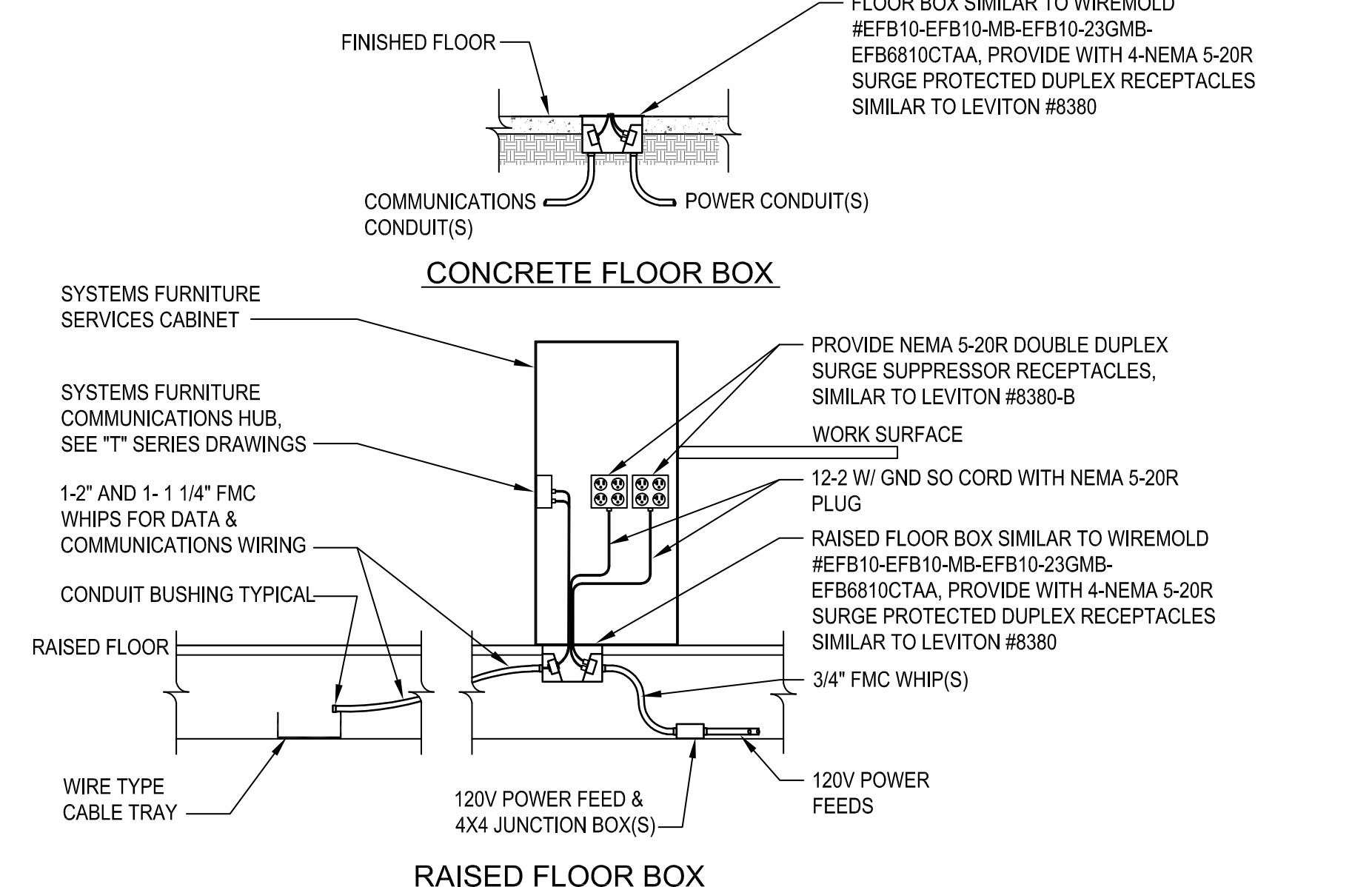

6 FLOOR BOX DETAILS

SCALE: NTS

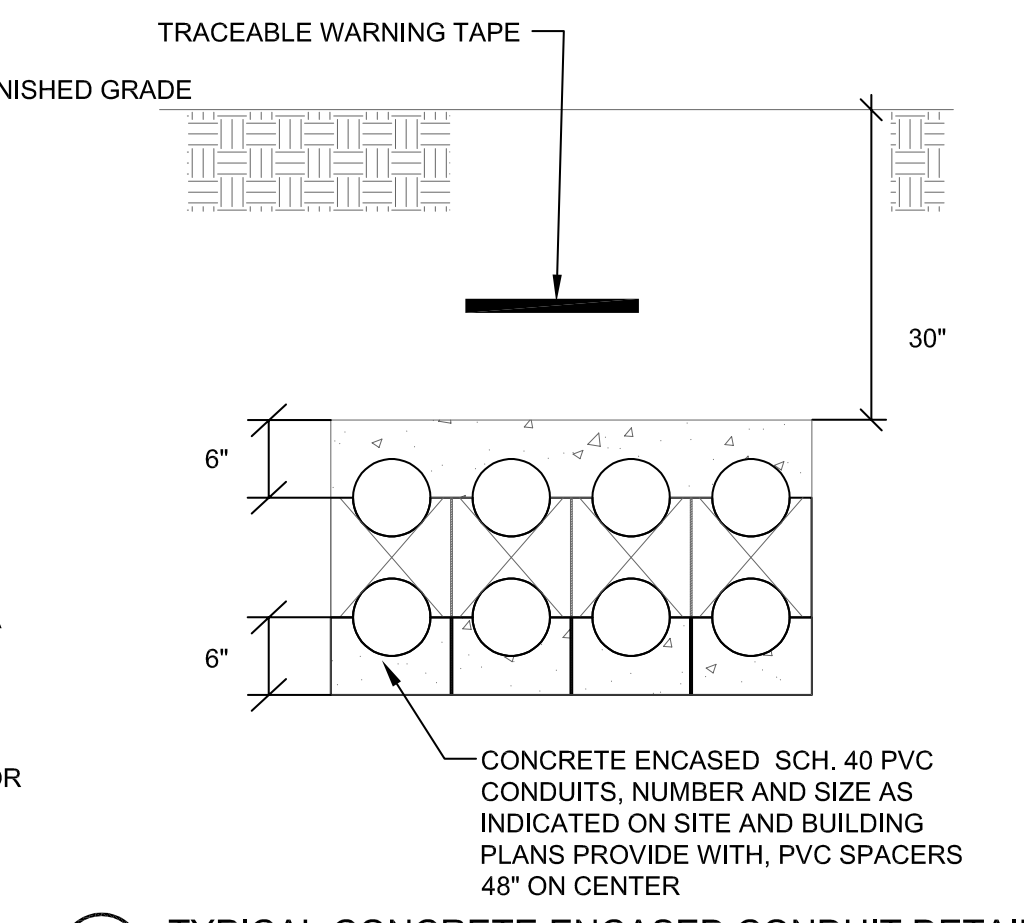

10 TYPICAL CONCRETE ENCASED CONDUIT DETAIL

SCALE: NTS



ARCHITECTS
URBAHN ARCHITECTS
 306 WEST 37TH STREET, NEW YORK, NY 10018
 www.urbahn.com • TEL: 212.239.0220 • FAX: 212.563.5621

PARTNER ARCHITECT
ALFANDRE ARCHITECTURE
 11 MAIN STREET, NEW PALTZ, NY 12561

CIVIL - STRUC - MECH - ELEC - PLMB - FP ENGINEER
GREENMAN-PEDERSEN INC.
 80 WOLF ROAD #600, ALBANY, NY 12205

I.T. / A.V. / SECURITY
CERAMI ASSOCIATES
 1155 15TH STREET #606, WASHINGTON, DC 20005

ISSUE / REVISION		
NO.	DESCRIPTION	DATE
100%	CD - BID SET	20 DEC 2024

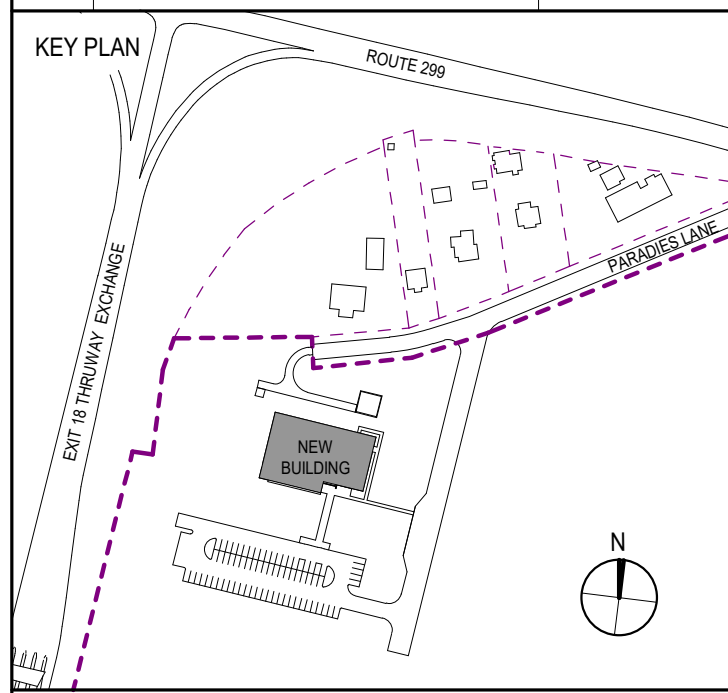

PROJECT TITLE
ULSTER COUNTY GOVERNMENT OPERATIONS CENTER
 10 PARADIES LANE
 NEW PALTZ, NY 12561

PHASE
100% CDs - BID SET

DRAWING NAME
ELECTRICAL DETAILS

DISCIPLINE LEAD **CURTIS BENEDETTO JR.**
 PROJECT ARCHITECT/ENGINEER **D. LABRECK**
 DRAWN BY **Author** CHECKED BY **Checker**
 UAI PROJECT NO. **2117-00** SCALE

SEAL DATE **12/20/2024**
E-604
 BID NUMBER **RFB-UC24-148C**
 EXP-11/30/2025 186 OF 227

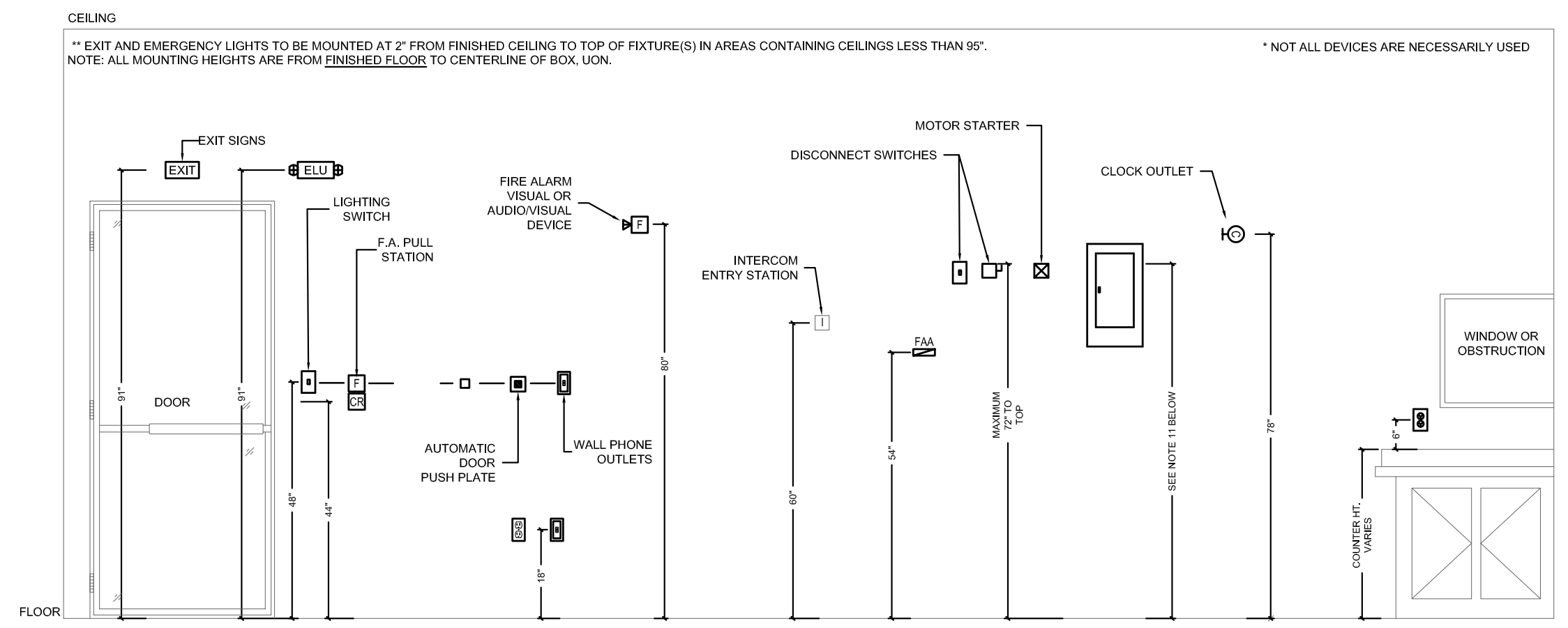

- MOUNTING HEIGHT NOTES**
- THE ABOVE MOUNTING HEIGHTS SHALL APPLY TO ALL DEVICES UNLESS NOTED OTHERWISE ON THE ARCHITECTURAL PLANS. ALL NOTED DIMENSIONS ARE TO THE CENTERLINE OF THE DEVICE FROM THE FINISHED FLOOR UNLESS OTHERWISE INDICATED.
 - ELECTRICAL ROUGH-IN IN OCCUPIED SPACES SHALL CONFORM TO THE FOLLOWING GUIDELINES. CONVENIENT LOCATION OF JUNCTION BOXES AT RANDOM STUD LOCATIONS SHALL NOT BE ACCEPTABLE, UNLESS APPROVED BY THE ARCHITECT.
 - WHERE EXISTING OR SPECIAL CONDITIONS PREVENT THE INSTALLATION OF DEVICES AT THE ABOVE HEIGHTS, THE EC SHALL VERIFY HEIGHTS ON SITE WITH THE ARCHITECT.
 - EC SHALL VERIFY FINAL WORKBENCH, COUNTER, CABINET OR VANITY HEIGHTS INCLUDING BACKSPASH, ON SITE WITH THE GC PRIOR TO INSTALLATION OF BOXES.
 - WHERE SWITCHES, RECEPTACLES, THERMOSTATS, ETC. ARE INDICATED ON WALLS IN PROXIMITY TO ONE ANOTHER, ALIGN THEM VERTICALLY UNLESS OTHERWISE NOTED.
 - WHERE SWITCHES, RECEPTACLES, THERMOSTATS, ETC. ARE LOCATED ADJACENT TO DOOR FRAMES, LOCATE THE NEAR FACE OF THE DEVICE BOX 6" FROM THE FINISH CASING OF THE DOOR FRAME.
 - WHERE RECEPTACLES AND TEL/DATA DEVICE BOXES ARE SHOWN TOGETHER, SET DEVICE BOXES ALIGNED HORIZONTALLY AND 6" APART.
 - WHERE RECEPTACLES ARE SHOWN ADJACENT TO ROOM CORNERS, LOCATE 2'-0" FROM CORNER.
 - WHERE RECEPTACLES ARE SHOWN NEAR WALL CENTER, LOCATE AT APPROPRIATE HEIGHT, AT CENTER OF WALL.
 - ALL ELECTRICAL ROUGH-IN LOCATIONS IN OCCUPIED SPACES SHALL BE REVIEWED IN THE FIELD WITH THE ARCHITECT PRIOR TO WIRING INSTALLATION.
 - INSTALL PANELBOARDS SUCH THAT HIGHEST CIRCUIT BREAKER IS NO HIGHER THAN 6'-0" AFF. TOP OF ADJACENT PANELS TO BE AT SAME HEIGHT AFF.

1 TYPICAL DEVICE MOUNTING HEIGHTS ELEVATION DETAIL
 SCALE: NTS

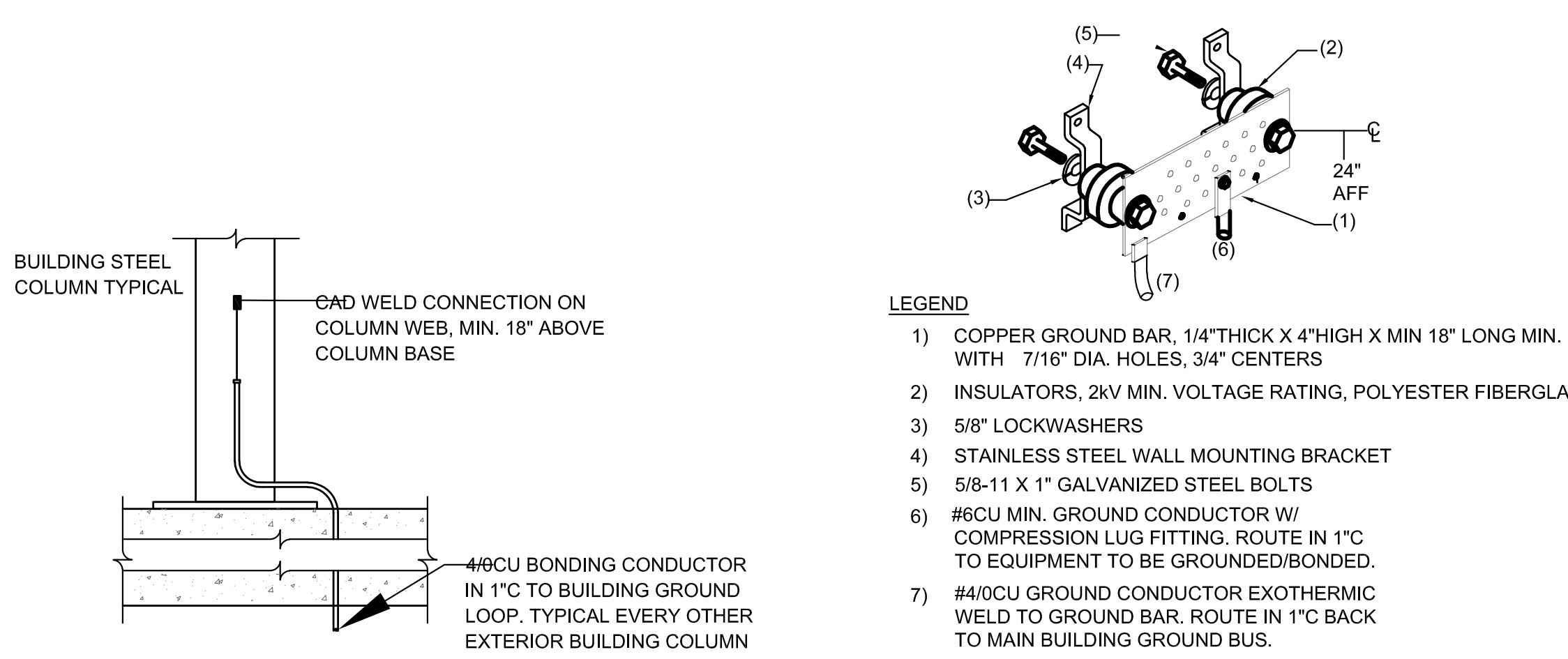

3 TYPICAL COLUMN GROUNDING DETAIL
 SCALE: NTS

4 TYPICAL EQUIPMENT GROUND BAR DETAIL
 SCALE: NTS

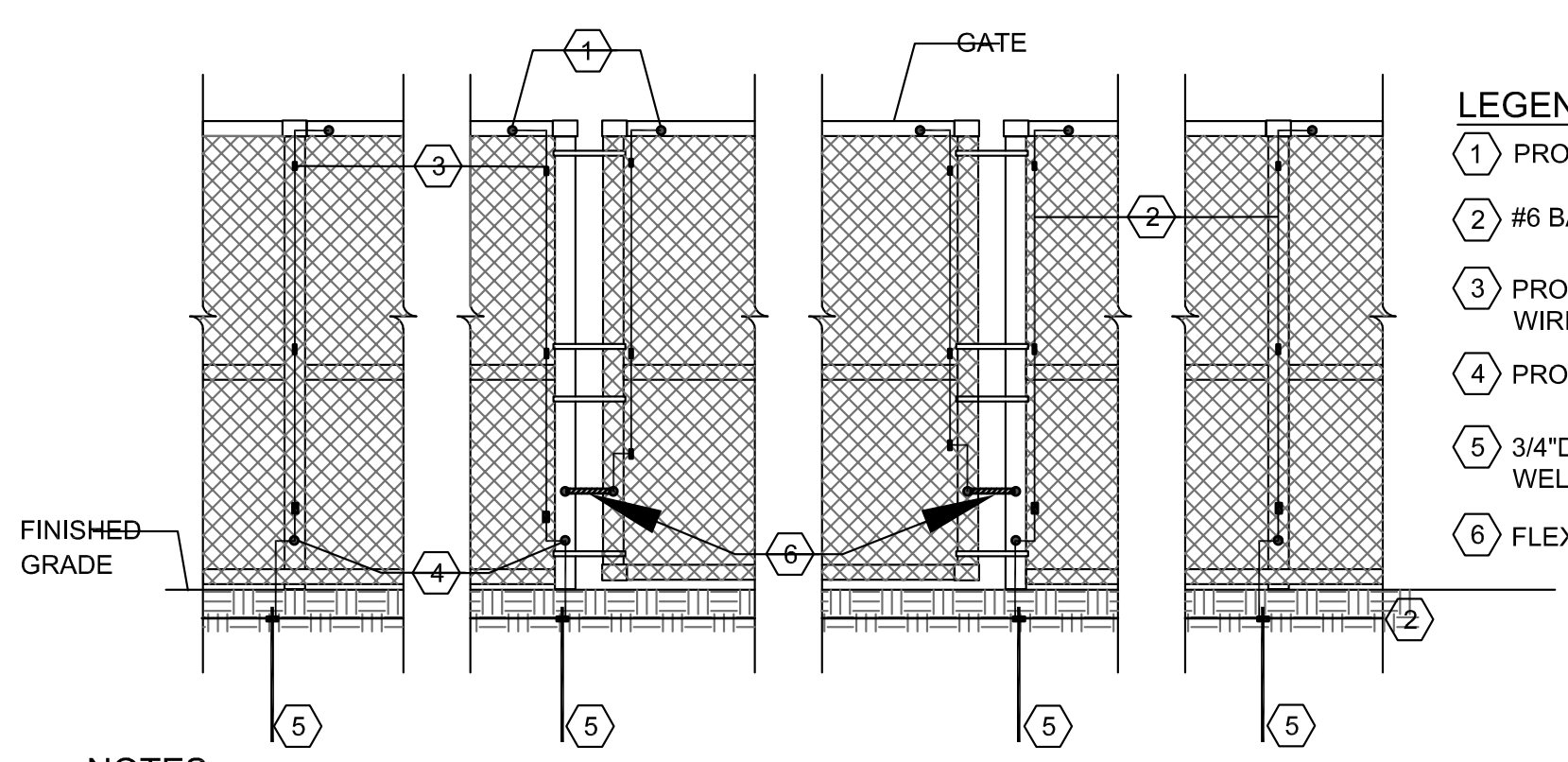

- NOTES:**
- BOND EVERY OTHER FENCE POST TO GROUNDING LOOP CONDUCTOR.
 - BOND ALL GATE POSTS TO GROUNDING LOOP

2 ANTENNA TOWER FENCE GROUNDING DETAIL
 SCALE: NTS

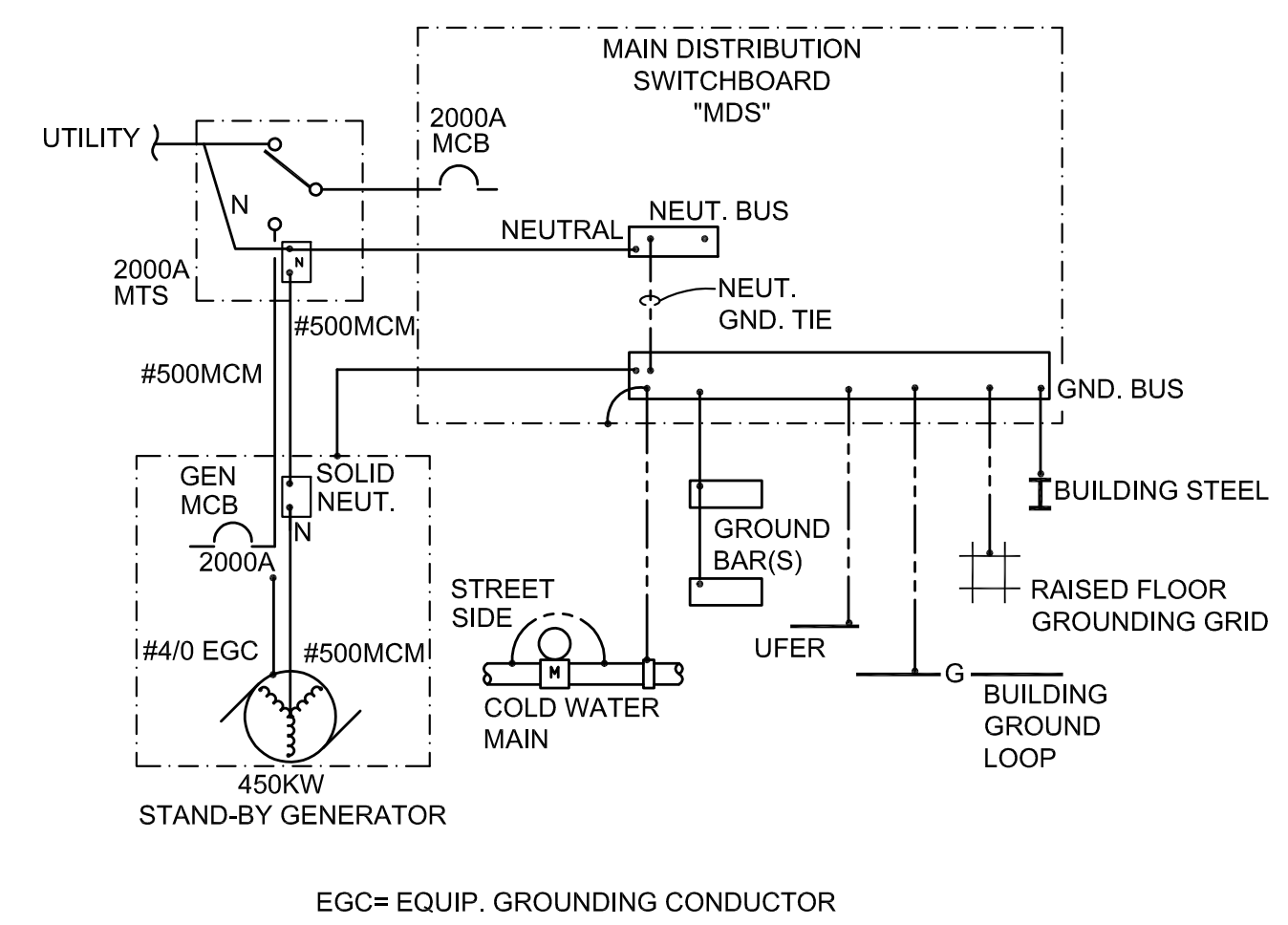

5 SERVICE GROUNDING DETAIL
 SCALE: NTS

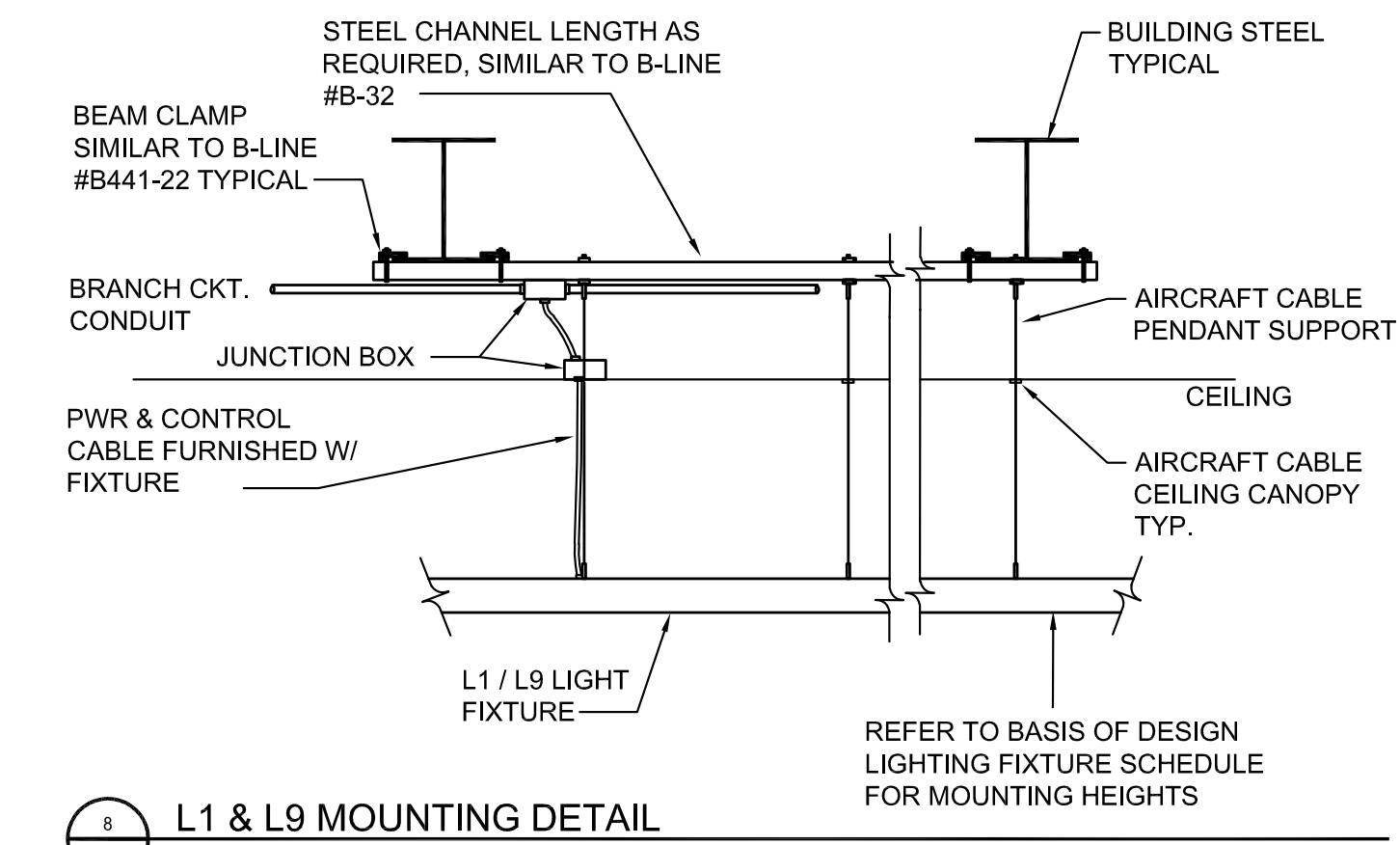

8 L1 & L9 MOUNTING DETAIL
 SCALE: NTS

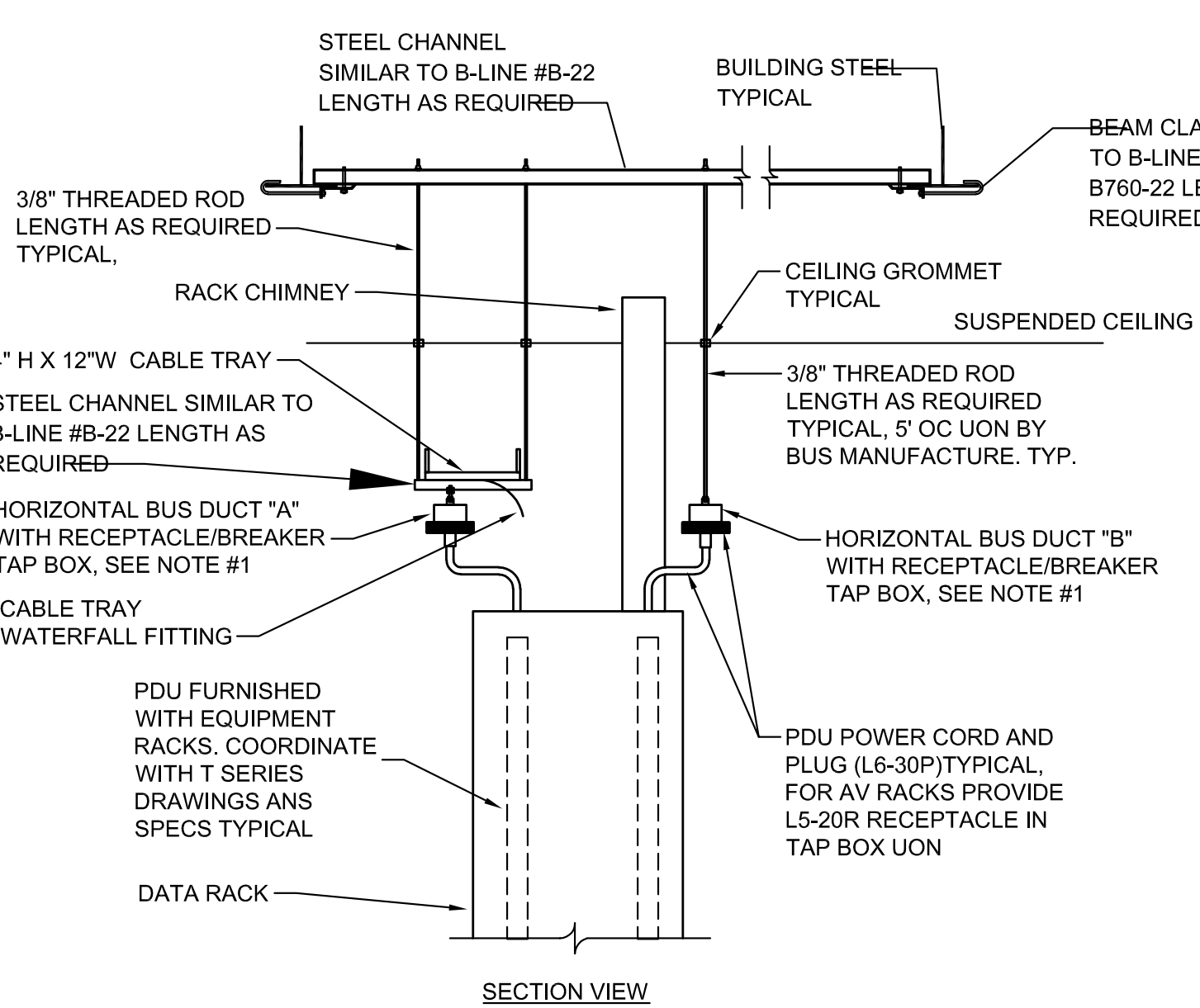

- DETAIL NOTE:**
- PROVIDE FIVE CONDUCTOR HORIZONTAL BUS DUCT SIMILAR TO VERTIV "IMPB" POWER BAR RATED 160 AMPS, 120/208V, THREE PHASE, FOUR WIRE WITH GROUND. PENDANT MOUNT AT INTERVALS AS REQUIRED BY MANUFACTURE.
 - COORDINATE LOCATION OF OF BUS DUCTS AND CABLE TRAY(S) IN FIELD WITH LOCATION OF DATA RACK CHIMNEYS AND OVERHEAD DATA CABLING. RACK PDU'S ARE SPECIFIED UNDER DRAWING SERIES "TA, "TN" AND "TV".

7 SERVER ROOM EQUIPMENT RACK BUS DUCT DETAIL
 SCALE: NTS

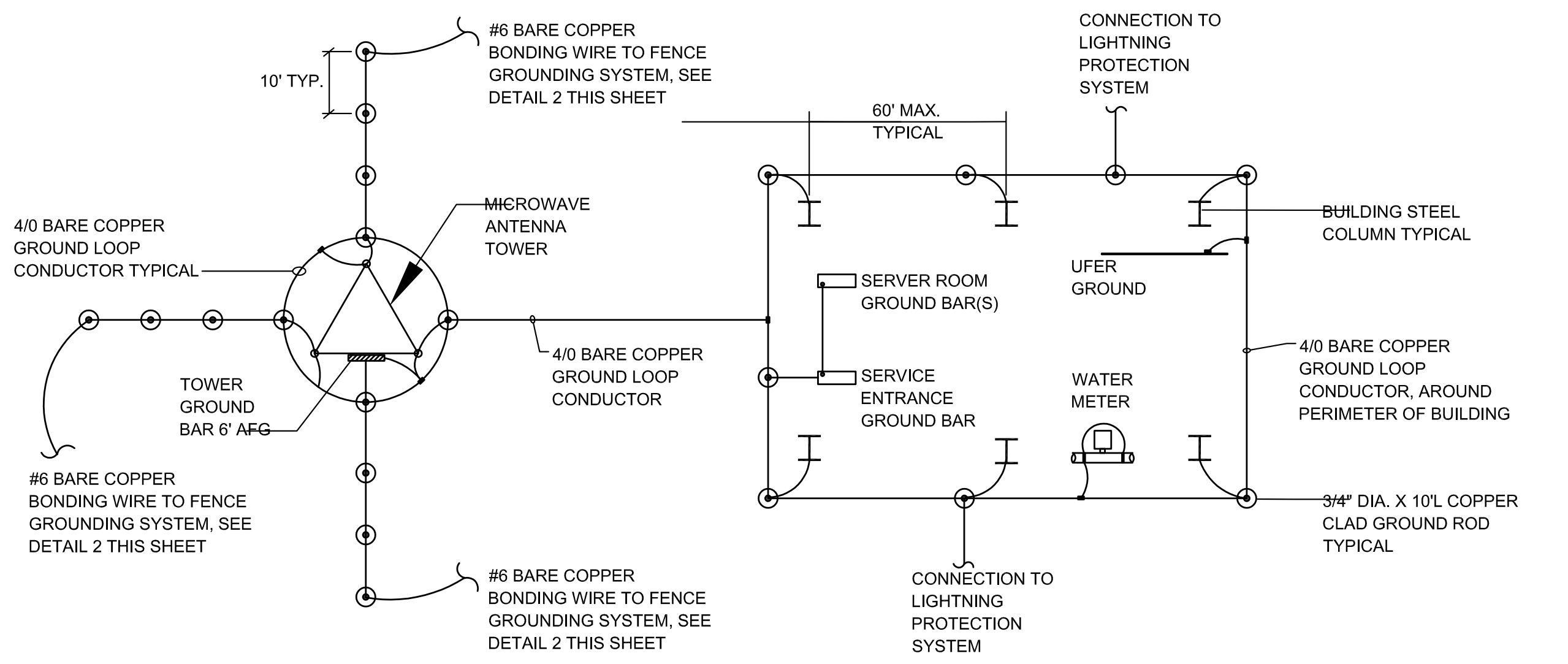
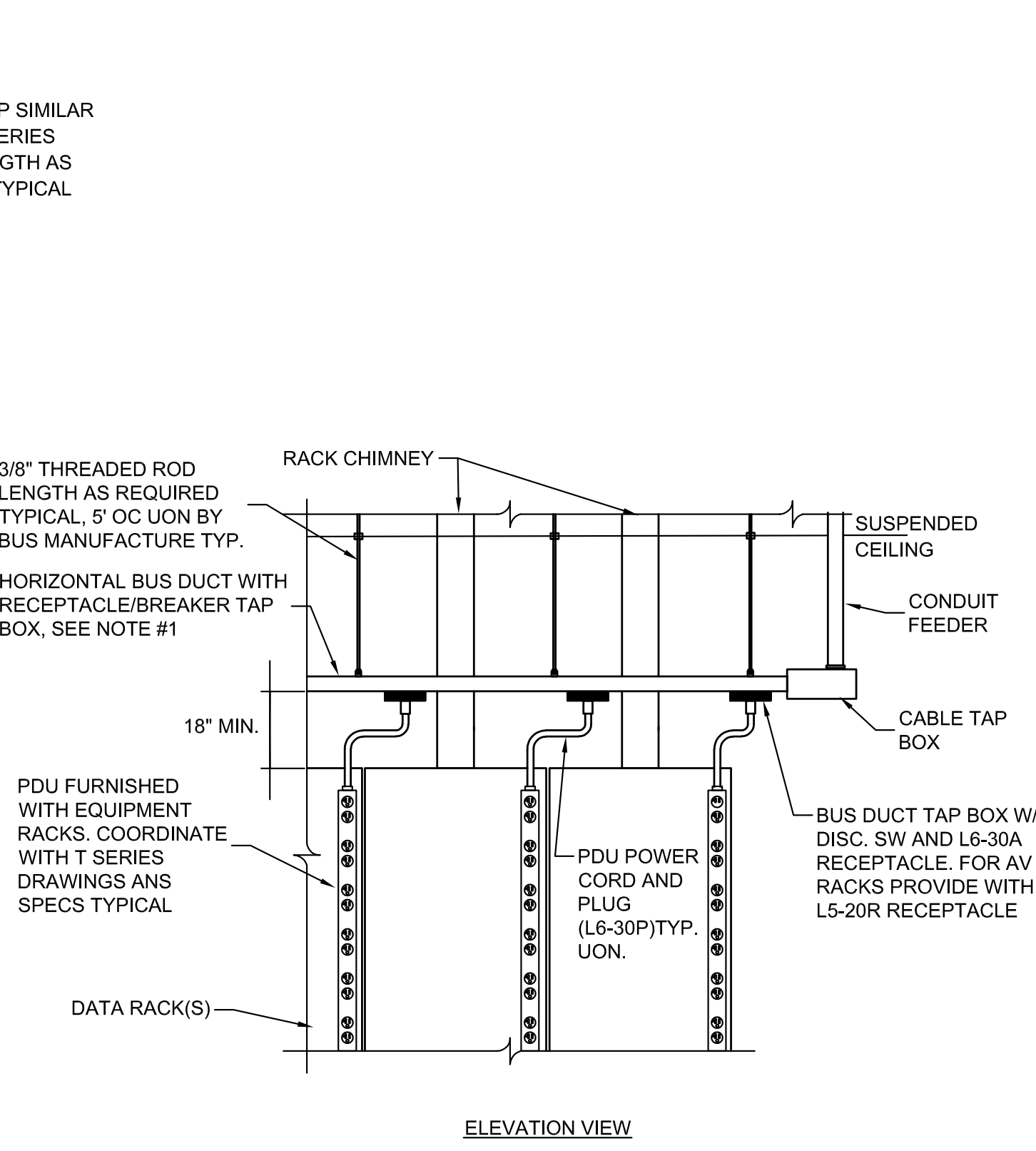

6 GROUNDING SYSTEM ONE LINE DIAGRAM
 SCALE: NTS

TELECOMMUNICATIONS DRAWING LIST						
NUMBER	SHEET TITLE	25% SD - 20230117	60% DD DRAFT COORDINATION - 07/26/2023	60% DESIGN DEVELOPMENT - 07/31/2023	95% CONSTRUCTION DOCUMENTS - 12/12/2023	100% CONSTRUCTION DOCUMENTS - 11/14/2024
TELECOMMUNICATIONS						
000 - DRAWING INDEX / LEGENDS						
TN-000	TELECOMMUNICATIONS COVER SHEET	X	X	X	X	X
TN-001	TELECOMMUNICATIONS LEGEND AND GENERAL NOTES	X	X	X	X	X
100 - SITE PLAN / BUILDING RISER						
TN-100	TELECOMMUNICATIONS SITE PLAN/BUILDING RISER		X	X	X	X
200 - OVERALL FLOOR PLANS						
TN-201	TELECOMMUNICATIONS PLAN - FINISHED FLOOR	X	X	X	X	X
300 - OVERALL REFLECTED CEILING PLANS						
TN-301	TELECOMMUNICATIONS CEILING PLAN - FINISHED FLOOR	X	X	X	X	X
TN-302	TELECOMMUNICATIONS CEILING PLAN - ROOF				X	X
400 - PATHWAY PLANS						
TN-401	TELECOMMUNICATIONS PATHWAY PLAN - FINISHED FLOOR	X	X	X	X	X
600 - ENLARGED PLANS						
TN-601	TELECOMMUNICATIONS ENLARGED PLANS	X	X	X	X	X
TN-602	TELECOMMUNICATIONS ENLARGED PLANS	X	X	X	X	X
700 - EQUIPMENT DETAIL						
TN-700	TELECOMMUNICATIONS EQUIPMENT DETAILS				X	X

ABBREVIATIONS

AFC	ABOVE FINISHED CEILING	MPO	MULTIPLE FIBER PUSH-ON
AFF	ABOVE FINISHED FLOOR	MTD	MOUNTED
AHJ	AUTHORITY HAVING JURISDICTION	NE	NORTH EAST
APPROX	APPROXIMATE	NIC	NOT IN CONTRACT
AV	AUDIOVISUAL	NW	NORTH WEST
BDF	BUILDING DISTRIBUTION FRAME	NTS	NOT TO SCALE
BET	BUILDING ENTRANCE TERMINAL	O.C	ON CENTER
C	CONDUIT(S)	OFE	OWNER FURNISHED EQUIPMENT
CAT3	TIA CATEGORY 3 RATED	OSP	OUTSIDE PLANT
CAT5	TIA CATEGORY 5 RATED	PB	PULLBOX
CAT5E	TIA CATEGORY 5e RATED	PBX	PRIVATE BRANCH EXCHANGE
CAT6	TIA CATEGORY 6 RATED	POE	POINT OF ENTRY
CAT6A	TIA AUGMENTED CATEGORY 6 RATED	PR	PAIR
CLG	CEILING	TGB	TELECOMMUNICATIONS GROUNDING BUSBAR
CM	CONSTRUCTION MANAGER	RU	RACK UNIT
CP	CONSOLIDATION POINT	RW	RACEWAY
D	DEEP	SE	SOUTH EAST
EC	ELECTRICAL CONTRACTOR	SW	SOUTH WEST
EQ	EQUAL	SMF	SINGLEMODE FIBER OPTIC
EQPT	EQUIPMENT	STP	SHIELDED TWISTED PAIR
ER	EQUIPMENT ROOM	STR	STRAND
F&I	FURNISH AND INSTALL	TEMP	TEMPORARY
FO	FIBER OPTIC	TGB	TELECOMMUNICATIONS GROUNDING BUSBAR
FT	FOOT/FEET	TMGB	TELECOMMUNICATIONS MAIN GROUNDING BUSBAR
F/UTP	FOILED UNSHIELDED TWISTED PAIR	TR	TELECOMMUNICATIONS ROOM / TECHNOLOGY ROOM
GC	GENERAL CONTRACTOR	TSER	TELECOMMUNICATIONS SERVICE ENTRANCE ROOM
GND	GROUND	TYP	TYPICAL
H	HIGH	UON	UNLESS OTHERWISE NOTED
IDF	INTERMEDIATE DISTRIBUTION FRAME	UPS	UNINTERRUPTIBLE POWER SUPPLY
LAN	LOCAL AREA NETWORK	UTP	UNSHIELDED TWISTED PAIR
LOMMF	LASER OPTIMIZED MULTIMODE FIBER OPTIC	VOIP	VOICE OVER INTERNET PROTOCOL
MC	MAIN CROSS CONNECT	W	WITH
MCS	MULTIMEDIA COMMUNICATION SYSTEM	W/O	WITHOUT
MDF	MAIN DISTRIBUTION FRAME	WAN	WIDE AREA NETWORK
MECH	MECHANICAL	WAP	WIRELESS ACCESS POINT
MH	MANHOLE	WP	WATERPROOF
MM	MULTIMODE	WS	WORKSTATION
MMFO	MULTIMODE FIBER OPTIC	W	WIDE
		WW	WIREFRAY

GENERAL NOTES

- REFER TO ELECTRICAL SPECIFICATIONS FOR INSTALLATION INSTRUCTIONS OF FLOORBOXES, JUNCTION BOXES, PLYWOOD, GROUNDING CONDUCTORS, BUSBARS, CONDUITS, METALLIC ENCLOSURES, ELECTRICAL PANELBOARDS AND CIRCUITING.
- INSTALL FIRESTOP TO ALL SLAB AND WALL PENETRATIONS PROVIDED FOR THE INSTALLATION OF TELECOMMUNICATIONS CABLE AS REQUIRED TO MAINTAIN FIRE RATING OF SLAB OR WALL. REVIEW ARCHITECT'S PLANS FOR PARTITION TYPES.
- REFER TO ARCHITECTURAL DRAWING FOR UL RATED PENETRATION ASSEMBLIES.
- SUB CONTRACTOR TO COORDINATE ALL STRUCTURAL FLOOR AND WALL PENETRATIONS WITH GC PRIOR TO CONSTRUCTION.

CABLING NOTES

- PROVIDE TYPED IDENTIFICATION LABELS FOR ALL TELECOMMUNICATIONS CABLES AT BOTH ENDS.
- PROVIDE TYPED DESIGNATION LABELS FOR ALL RACKS AND CABINETS, TERMINATION BLOCKS, PATCH PANELS, AND WORKSTATION OUTLET FACEPLATES.
- CABLE CONTRACTOR TO REVIEW PROPOSED OUTLET LOCATIONS ON DRAWINGS IN FIELD AND IMMEDIATELY REPORT ANY PERCEIVED ISSUES WITH CABLE DISTANCE EXCEEDING 90M BASED ON PLANNED ROUTING TO THE GC, BEFORE INTALLATION OF CABLING.
- ALL CABLING SHALL BE INSTALLED USING STREETS AND AVENUES ROUTING, NO DIAGONAL RUNS ARE ACCEPTABLE.
- COORDINATE WITH ELECTRICAL DRAWINGS FOR LOCATION OF ALL TELECOMMUNICATIONS OUTLETS.
- IF CONFLICTS ARE FOUND BETWEEN THE TELECOMMUNICATIONS DRAWINGS AND ANY OTHER DRAWINGS ASSOCIATED WITH THE PROJECT, NOTIFY THE GC AT ONCE.
- INSTALL EACH CABLE SET INDICATED BY THE SYMBOLS LIST FROM THE OUTLET LOCATION BACK TO THE RESPECTIVE SERVING TELECOMMUNICATIONS ROOM (TR).
- FOLLOW MANUFACTURER'S GUIDELINES FOR BEND RADIUS AND PULLING TENSIONS FOR ALL TELECOMMUNICATIONS CABLE.
- CABLES RUNNING THROUGH EXPOSED CEILING CONDITIONS MUST BE NEATLY BUNDLED TO ENSURE CONSISTENT APPEARANCE WITHIN ALL OPEN/EXPOSED CEILING CONDITIONS.

PATHWAY NOTES

- COORDINATE INSTALLATION OF CONDUITS AND CABLE TRAYS WITH OTHER COMPONENTS INSTALLED WITHIN THE CEILING. PREPARE SHOP DRAWINGS TO DEMONSTRATE AND ENSURE PROPER INSTALLATION OF ALL COMPONENTS.
- MAINTAIN MINIMUM BEND RADIUS OF 10X O.D. FOR CONDUITS GREATER THAN 2" DIAMETER. MAINTAIN MINIMUM BEND RADIUS OF 6X O.D. FOR CONDUITS EQUAL TO OR LESS THAN 2" DIAMETER.
- PROVIDE PULL BOXES (SIZE AS NOTED) AFTER EVERY 100' OF CONDUIT RUN OR AFTER EVERY 180-DEGREES OF BEND OR AFTER EVERY 50' OF VERTICAL RUN.
- DO NOT INSTALL PULL BOXES IN LIEU OF A BEND.
- REAM AND BUSH THE ENDS OF ALL CONDUITS.
- PROVIDE AND LEAVE IN PLACE A PULL STRING IN EACH EMPTY CONDUIT.
- STUB UP CONDUIT SLEEVES THROUGH SLABS 3" ABOVE FINISHED FLOORS.
- PROVIDE HANGERS, ANCHORS, MOUNTING HARDWARE, GROUND LUGS AND STRAPS AS REQUIRED TO ENSURE PROPER INSTALLATION OF PATHWAY COMPONENTS. INSTALL ALL COMPONENTS AS PER MANUFACTURERS RECOMMENDATIONS AND PER ALL APPLICABLE CODES.
- INSTALL CONDUIT AND LADDER RACK FOR TELECOMMUNICATIONS WIRING TO MAINTAIN A MINIMUM OF 5" SEPARATION FROM LIGHT FIXTURES.
- GROUND ALL CONDUITS AND LADDER RACK AS PER MANUFACTURERS' RECOMMENDATIONS AND PER ALL APPLICABLE CODES.
- PROVIDE AT ALL LADDER RACK AND CABLE TRAY LOCATIONS: RUNWAY DROP OUTS, SPLICE HARDWARE, GROUND STRAPS, THERMAL EXPANSION PLATES, TERMINATION KITS, END SUPPORT KITS AND CEILING SUPPORT HARDWARE.
- FOR ALL WIRE MESH BASKET TYPE CABLE TRAY, PROVIDE CONNECTION HARDWARE, GROUND STRAPS, THERMAL EXPANSION PLATES, SUPPORT BRACKETS AND CEILING SUPPORT HARDWARE.
- REFER TO DISTRIBUTION PLANS FOR REQUIREMENTS FOR JUNCTION BOX AND CONDUITS TO SUPPORT WORKSTATION OUTLETS.
- WHERE CABLE IS RUN ABOVE NON-ACCESSIBLE (I.E. GYPSUM BOARD) CEILING CONSTRUCTION, CONDUIT AND PULLBOXES MUST BE INSTALLED TO PROPERLY ROUTE CABLE ACROSS THE ENTIRE SPAN OF INACCESSIBLE CEILING. PULLBOXES MUST BE LOCATED SO THAT THEY ARE ACCESSIBLE. PROVIDE ACCESS PANELS IN CEILINGS AS REQUIRED.
- PROVIDE J-HOOKS AND CABLE STRAPS TO SUPPORT CABLE ABOVE ACCESSIBLE CEILINGS CONSTRUCTION, EXCEPT IN AREAS WHERE CABLE TRAY OR CONDUIT IS INDICATED.
- J-HOOKS AND CABLE STRAPS SHALL SUPPORT CABLE AT NOT GREATER THAN 5-FOOT INTERVALS; LOCATIONS MUST BE CAREFULLY PLANNED TO ENSURE CONSISTENT APPEARANCE WITHIN ALL OPEN/EXPOSED CEILING CONDITIONS.
- COORDINATE WALL BOX LOCATIONS AND DIMENSIONS WITH ARCHITECTURAL AND ELECTRICAL PLANS.

LABELING NOTES

- CABLE ADMINISTRATION:
 - PROPERLY TAG ALL RACKS AND CABINETS, CABLES, RECEPTACLES, CONNECTION BLOCKS AND PATCH PANELS.
 - PRIOR TO SYSTEM ACCEPTANCE, THE CONTRACTOR SHALL SUBMIT AN AS-BUILT LABEL REPORT PROVIDING THE ROOM NUMBERS AND CABLE LENGTHS FOR EACH OF THE INSTALLED CABLES.
- LABEL REQUIREMENTS:
 - PROVIDE WHITE LABEL WITH TYPEWRITTEN LEGIBLE CHARACTERS. PRINTED WITH NON-SMEAR TYPE INK. HANDWRITTEN LABELS ARE NOT PERMITTED.
 - PROVIDE LABELS WITH A INDUSTRIAL GRADE SELF ADHESIVE BACKING.
 - PROVIDE LABELS FOR CABLES WITH PROTECTIVE WRAP-AROUND PLASTIC TRANSPARENT COVER WHICH WILL SERVE TO PROTECT THE INK FROM SMEARING AND SECURE THE LABEL TO THE CABLE.
 - PROVIDE LABELS FOR CABLES WIDE ENOUGH FOR 23 CHARACTERS IN A SINGLE ROW.
 - PROVIDE BLACK PHENOLIC TYPE LABEL WITH WHITE FONT FOR RACK CABINET LABELING
 - RISER AND TIE CABLES JACKETS SHALL BE LABELED WITHIN EACH TELECOM ROOM AND AT 40FT INTERVALS OUTSIDE TELECOM ROOMS ABOVE CEILINGS.

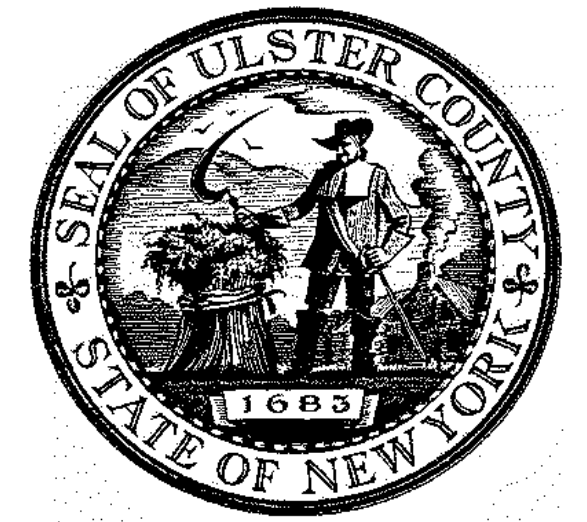

ARCHITECTS
URBAHN ARCHITECTS
 306 WEST 37TH STREET, NEW YORK, NY 10018
 www.urbahn.com • TEL: 212.239.0220 • FAX: 212.963.5621

PARTNER ARCHITECT
ALFANDRE ARCHITECTURE
 11 MAIN STREET, NEW PALTZ, NY 12561

CIVIL - STRUC - MECH - ELEC - PLMB - FP ENGINEER
GREENMAN-PEDERSEN INC.
 80 WOLF ROAD #600, ALBANY, NY 12205

I.T. / A.V. / SECURITY
CERAMI ASSOCIATES
 1155 15TH STREET #606, WASHINGTON, DC 20005

ISSUE / REVISION		
NO.	DESCRIPTION	DATE
1	60% DD DRAFT COORDINATION	07/26/2023
2	60% DESIGN DEVELOPMENT	07/31/2023
3	95% CONSTRUCTION DOCUMENTS	12/12/2023
5	100% CONSTRUCTION DOCUMENTS	11/14/2024
6	ISSUE FOR BID	12/20/2024

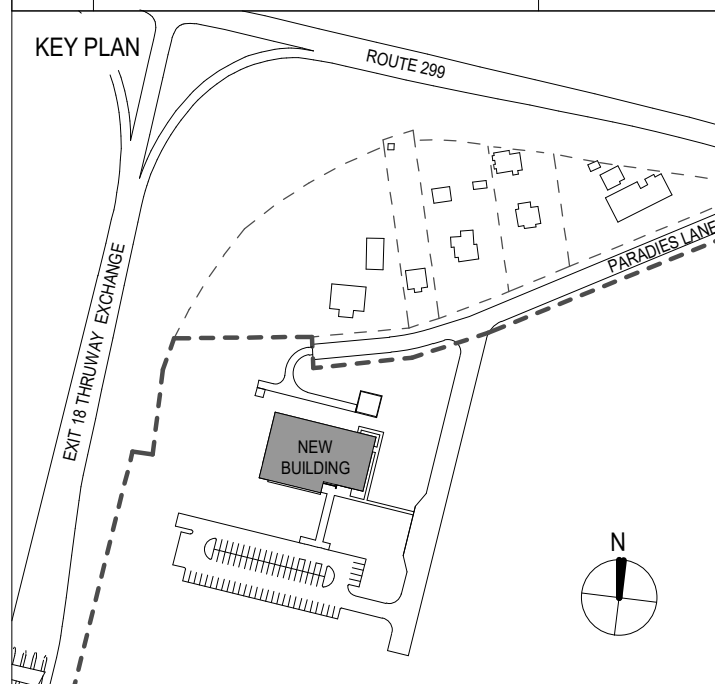

PROJECT TITLE

ULSTER COUNTY
GOVERNMENT OPERATIONS CENTER
 10 PARADIES LANE
 NEW PALTZ, NY 12561

PHASE
100% CDS - BID SET

DRAWING NAME
TELECOMMUNICATIONS COVER SHEET

DISCIPLINE LEAD			
PROJECT ARCHITECT/ENGINEER			
DRAWN BY	DK/ZH	CHECKED BY	BE
UAI PROJECT NO.	36469	SCALE	12" = 1'-0"
SEAL	DATE	12/20/2024	
TN-000			
BID NUMBER RFB-UC24-148C			
188 OF 227			

TN - SYMBOLS LEGEND		TN - ELECTRICAL SYMBOLS LEGEND
SYMBOL	DESCRIPTION	DESCRIPTION
	FLOOR MOUNTED TELECOMMUNICATIONS OUTLET (FLOOR BOX); (2) CATEGORY 6A UTP CABLES TO THE DESIGNATED TR. (#) REPRESENTS NUMBER OF CABLES. PROVIDE COMPATIBLE FACEPLATE AS SPECIFIED AND APPROVED FOR COLOR BY ARCHITECT. COORDINATE WITH ELECTRICAL AND AV CONTRACTORS.	FLOOR MOUNTED TELECOMMUNICATIONS OUTLET (FLOOR BOX). PROVIDE CONDUIT THROUGH FLOOR, UP THROUGH NEAREST WALL PARTITION TO THE NEAREST ACCESSIBLE CEILING. PROVIDE 1" CONDUIT FOR OUTLETS WITH UP TO FOUR CABLES AND 1-1/4" CONDUIT FOR OUTLETS WITH FIVE TO EIGHT CABLES.
	FLOOR MOUNTED TELECOMMUNICATIONS OUTLET (POKE THRU); (2) CATEGORY 6A UTP CABLES TO THE DESIGNATED TR. (#) REPRESENTS NUMBER OF CABLES. PROVIDE COMPATIBLE FACEPLATE; AS SPECIFIED AND APPROVED FOR COLOR BY ARCHITECT.	FLOOR MOUNTED TELECOMMUNICATIONS OUTLET (POKE THRU BOX). PROVIDE CONDUIT THROUGH FLOOR, UP THROUGH NEAREST WALL PARTITION TO THE NEAREST ACCESSIBLE CEILING. PROVIDE 1" CONDUIT FOR OUTLETS WITH UP TO FOUR CABLES AND 1-1/4" CONDUIT FOR OUTLETS WITH FIVE TO EIGHT CABLES.

	RAISED FLOOR MOUNTED TELECOMMUNICATIONS OUTLET (FLOOR BOX); (2) CATEGORY 6A UTP CABLES TO THE DESIGNATED TR. (#) REPRESENTS NUMBER OF CABLES. PROVIDE COMPATIBLE FACEPLATE AS SPECIFIED AND APPROVED FOR COLOR BY ARCHITECT. COORDINATE WITH ELECTRICAL AND AV CONTRACTORS.	RAISED FLOOR MOUNTED TELECOMMUNICATIONS OUTLET (FLOOR BOX). PROVIDE CONDUIT THROUGH FLOOR, UP THROUGH NEAREST WALL PARTITION TO THE NEAREST ACCESSIBLE CEILING. PROVIDE 1" CONDUIT FOR OUTLETS WITH UP TO FOUR CABLES AND 1-1/4" CONDUIT FOR OUTLETS WITH FIVE TO EIGHT CABLES.
	RAISED FLOOR MOUNTED TELECOMMUNICATIONS OUTLET (POKE THRU); (2) CATEGORY 6A UTP CABLES TO THE DESIGNATED TR. (#) REPRESENTS NUMBER OF CABLES. PROVIDE COMPATIBLE FACEPLATE AS SPECIFIED AND APPROVED FOR COLOR BY ARCHITECT. COORDINATE WITH ELECTRICAL AND AV CONTRACTORS.	RAISED FLOOR MOUNTED TELECOMMUNICATIONS OUTLET (POKE THRU BOX). PROVIDE CONDUIT THROUGH FLOOR, UP THROUGH NEAREST WALL PARTITION TO THE NEAREST ACCESSIBLE CEILING. PROVIDE 1" CONDUIT FOR OUTLETS WITH UP TO FOUR CABLES AND 1-1/4" CONDUIT FOR OUTLETS WITH FIVE TO EIGHT CABLES.

	FURNITURE MOUNTED TELECOMMUNICATIONS OUTLET; (2) CATEGORY 6A UTP CABLES TO THE DESIGNATED TR. (#) REPRESENTS NUMBER OF CABLES. PROVIDE COMPATIBLE FURNITURE BEZEL. COORDINATE WITH FURNITURE MANUFACTURER.	NOT APPLICABLE.
	TABLE TOP MOUNTED TELECOMMUNICATIONS OUTLET; (2) CATEGORY 6A UTP CABLES TO THE DESIGNATED TR. (#) REPRESENTS NUMBER OF CABLES. COORDINATE EXACT FACEPLATE AND MOUNTING REQUIREMENTS WITH FURNITURE MANUFACTURER.	NOT APPLICABLE.

TN - SYMBOLS LEGEND		TN - ELECTRICAL SYMBOLS LEGEND
SYMBOL	DESCRIPTION	DESCRIPTION
	STANDARD WALL MOUNTED TELECOMMUNICATIONS OUTLET; (2) CATEGORY 6A UTP CABLES TO THE DESIGNATED TR. (#) REPRESENTS NUMBER OF CABLES.	STANDARD WALL MOUNTED TELECOMMUNICATIONS OUTLET. PROVIDE DOUBLE GANG BACK BOX 2-1/2" DEEP (MIN) WITH SINGLE GANG REDUCER PLATE AND CONDUIT STUB-UP TO THE NEAREST ACCESSIBLE CEILING. PROVIDE 1" CONDUIT FOR OUTLETS WITH UP TO FOUR CABLES AND 1-1/4" CONDUIT FOR OUTLETS WITH FIVE TO EIGHT CABLES.
	WALL MOUNTED TELEPHONE OUTLET; (1) CATEGORY 6A UTP CABLE TO THE DESIGNATED TR. PROVIDE FACEPLATE WITH MOUNTING STUDS.	WALL MOUNTED TELEPHONE OUTLET; PROVIDE SINGLE GANG BACK BOX WITH 3/4" CONDUIT STUB-UP TO THE NEAREST ACCESSIBLE CEILING.
	WALL MOUNTED TV OUTLET; RG-6 OR RG-11 CABLE TO THE AV RACK. USE RG-6 CABLE FOR RUNS UNDER 150' AND RG-11 CABLE FOR RUNS OVER 150'. COIL IN THE BOTTOM OF THE AV RACK.	WALL MOUNTED CATV OUTLET; PROVIDE SINGLE GANG BACK BOX WITH 1" CONDUIT STUB-UP TO THE NEAREST ACCESSIBLE CEILING.
	WALL MOUNTED TELECOMMUNICATIONS OUTLET FOR AUDIOVISUAL DISPLAYS; (4) CATEGORY 6A UTP CABLES TO THE AV RACK. (#) REPRESENTS NUMBER OF CABLES. COORDINATE LOCATION AND MOUNTING DETAILS WITH TA-SERIES DRAWINGS. PULL AVD CABLE TO AV RACK.	WALL MOUNTED TELECOMMUNICATIONS OUTLET FOR AUDIOVISUAL DISPLAYS. PROVIDE SINGLE GANG BACK BOX (MIN 2-1.2" DEEP) WITH SINGLE GANG REDUCER PLATE AND CONDUIT STUB-UP TO THE NEAREST ACCESSIBLE CEILING. PROVIDE 1" CONDUIT FOR OUTLETS WITH UP TO FOUR CABLES AND 1-1/4" CONDUIT FOR OUTLETS WITH FIVE TO EIGHT CABLES. COORDINATE LOCATION AND MOUNTING DETAILS WITH TA-SERIES DRAWINGS.
	WALL MOUNTED TELECOMMUNICATIONS OUTLET FOR AUDIOVISUAL EQUIPMENT RACK; (2) CATEGORY 6A UTP CABLES TO THE DESIGNATED TR. (#) REPRESENTS NUMBER OF CABLES. COORDINATE WITH TA-SERIES DRAWINGS FOR EXACT LOCATIONS AND MOUNTING HEIGHTS OF AV RACK. OUTLET MOUNTED WITHIN CRENZAS OR MILLWORK (UON).	WALL MOUNTED TELECOMMUNICATIONS OUTLET FOR AUDIOVISUAL EQUIPMENT RACK. PROVIDE DOUBLE GANG BACK BOX 2-1/2" DEEP (MIN) WITH SINGLE GANG REDUCER PLATE AND CONDUIT STUB-UP. PROVIDE 1" CONDUIT FOR OUTLET WITH UP TO FOUR CABLES AND 1 1/4" CONDUIT FOR OUTLETS WITH FOUR (4) TO EIGHT (8) CABLES. COORDINATE WITH TA-SERIES DRAWINGS FOR EXACT LOCATIONS AND MOUNTING HEIGHTS OF AV RACK. OUTLET MOUNTED WITHIN CRENZAS OR MILLWORK (UON).
	WALL MOUNTED TELECOMMUNICATIONS OUTLET FOR SECURITY CAMERAS; (2) CATEGORY 6A UTP CABLES TO THE IT RACK. (#) REPRESENTS NUMBER OF CABLES.	WALL MOUNTED TELECOMMUNICATIONS OUTLET FOR SECURITY CAMERAS. PROVIDE SINGLE GANG PLENUM-RATED BACK BOX WITH 1" CONDUIT.
	(1) DATA TERMINATED IN BISCUIT IN BRIVO HOUSING ABOVE DOOR FRAME. RUN TO IT RACK.	
	WALL MOUNTED TELECOMMUNICATIONS OUTLET FOR INTERCOM; (2) CATEGORY 6A UTP CABLES TO THE DESIGNATED TR. (#) REPRESENTS NUMBER OF CABLES.	WALL MOUNTED TELECOMMUNICATIONS OUTLET FOR INTERCOM. PROVIDE SINGLE GANG PLENUM-RATED BACK BOX WITH 1" CONDUIT.
	WALL MOUNTED TELECOMMUNICATIONS OUTLET FOR WIRELESS ACCESS POINT; (2) CATEGORY 6A UTP CABLE TO THE IT RACK. (#) REPRESENTS NUMBER OF CABLES. CONTRACTOR TO PROVIDE A MINIMUM OF 15 FEET OF SLACK NEATLY COILED ABOVE THE NEAREST ACCESSIBLE CEILING FOR FUTURE USE.	WALL MOUNTED TELECOMMUNICATIONS OUTLET FOR WIRELESS ACCESS POINT. PROVIDE SINGLE GANG PLENUM-RATED BACK BOX.
	(1) DATA FOR CLOCK AT 96" AFF. RUN TO IT RACK.	WALL MOUNTED TELECOMMUNICATIONS OUTLET FOR CLOCK - PROVIDE SINGLE GANG PLENUM RATED BACK BOX WITH 1" CONDUIT
	(1) DATA FOR DIGITAL SIGNAGE PLAYER AT 48" AFF. RUN TO IT RACK.	WALL MOUNTED TELECOMMUNICATIONS OUTLET FOR DIGITAL SIGNAGE DISPLAY - PROVIDE SINGLE GANG PLENUM RATED BACK BOX WITH 1" CONDUIT TO BELOW FLOOR

	CEILING MOUNTED TELECOMMUNICATIONS OUTLET; (2) CATEGORY 6A UTP CABLES TO THE DESIGNATED TR. (#) REPRESENTS NUMBER OF CABLES.	CEILING MOUNTED TELECOMMUNICATIONS OUTLET. PROVIDE DOUBLE GANG BACK BOX 2-1/2" DEEP (MIN) WITH SINGLE GANG REDUCER PLATE AND CONDUIT STUB-UP TO THE NEAREST ACCESSIBLE CEILING. PROVIDE 1" CONDUIT FOR OUTLETS WITH UP TO FOUR CABLES AND 1-1/4" CONDUIT FOR OUTLETS WITH FIVE TO EIGHT CABLES.
	CEILING MOUNTED TV OUTLET; RG-6 OR RG-11 CABLE TO THE AV RACK. USE RG-6 CABLE FOR RUNS UNDER 150' AND RG-11 CABLE FOR RUNS OVER 150'.	CEILING MOUNTED CATV OUTLET; PROVIDE SINGLE GANG BACK BOX WITH 1" CONDUIT STUB-UP TO THE NEAREST ACCESSIBLE CEILING.
	CEILING MOUNTED TELECOMMUNICATIONS OUTLET FOR AUDIOVISUAL DISPLAYS; (4) CATEGORY 6A UTP CABLES TO THE AV RACK. (#) REPRESENTS NUMBER OF CABLES. COORDINATE LOCATION AND MOUNTING DETAILS WITH TA-SERIES DRAWINGS.	CEILING MOUNTED TELECOMMUNICATIONS OUTLET FOR AUDIOVISUAL DISPLAYS. PROVIDE SINGLE GANG BACK BOX (MIN 2-1.2" DEEP) WITH SINGLE GANG REDUCER PLATE AND CONDUIT STUB-UP TO THE NEAREST ACCESSIBLE CEILING. PROVIDE 1" CONDUIT FOR OUTLETS WITH UP TO FOUR CABLES AND 1-1/4" CONDUIT FOR OUTLETS WITH FIVE TO EIGHT CABLES. COORDINATE LOCATION AND MOUNTING DETAILS WITH TA-SERIES DRAWINGS.
	CEILING MOUNTED TELECOMMUNICATIONS OUTLET FOR SECURITY CAMERAS; (2) CATEGORY 6A UTP CABLES TO THE SEC RACK. (#) REPRESENTS NUMBER OF CABLES.	CEILING MOUNTED TELECOMMUNICATIONS OUTLET FOR SECURITY CAMERAS. PROVIDE SINGLE GANG PLENUM-RATED BACK BOX WITH 1" CONDUIT.
	CEILING MOUNTED TELECOMMUNICATIONS OUTLET FOR BUILDING MANAGEMENT SYSTEM; (2) CATEGORY 6A UTP CABLES TO THE DESIGNATED TR. (#) REPRESENTS NUMBER OF CABLES.	CEILING MOUNTED TELECOMMUNICATIONS OUTLET FOR BUILDING MANAGEMENT SYSTEM. PROVIDE SINGLE GANG PLENUM-RATED BACK BOX WITH 1" CONDUIT.
	CEILING MOUNTED TELECOMMUNICATIONS OUTLET FOR WIRELESS ACCESS POINT; (2) CATEGORY 6A UTP CABLES TO THE IT RACK. (#) REPRESENTS NUMBER OF CABLES. CONTRACTOR TO PROVIDE A MINIMUM OF 15 FEET OF SLACK NEATLY COILED ABOVE THE NEAREST ACCESSIBLE CEILING FOR FUTURE USE.	CEILING MOUNTED TELECOMMUNICATIONS OUTLET FOR WIRELESS ACCESS POINT. PROVIDE SINGLE GANG PLENUM-RATED BACK BOX.

	NOT APPLICABLE	FLOOR IN-FEED; (#) TRADE SIZE OF THE CONDUIT / STUB-UPS REQUIRED. PROTECT ANY EXPOSED CABLE WITH SPIRAL WRAP.
	NOT APPLICABLE	WALL IN-FEED; (#) TRADE SIZE OF THE CONDUIT / STUB-UPS REQUIRED. PROTECT ANY EXPOSED CABLE WITH SPIRAL WRAP.

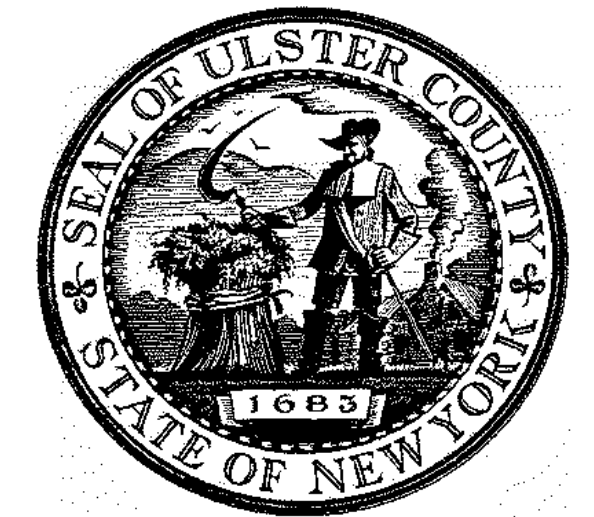

ARCHITECTS
URBAHN ARCHITECTS
 306 WEST 37TH STREET, NEW YORK, NY 10018
 www.urbahn.com • TEL: 212.239.0220 • FAX: 212.563.5621

PARTNER ARCHITECT
ALFANDRE ARCHITECTURE
 11 MAIN STREET, NEW PALTZ, NY 12561

CIVIL - STRUC - MECH - ELEC - PLMB - FP ENGINEER
GREENMAN-PEDERSEN INC.
 80 WOLF ROAD #600, ALBANY, NY 12205

I.T. / A.V. / SECURITY
CERAMI ASSOCIATES
 1155 15TH STREET #606, WASHINGTON, DC 20005

ISSUE / REVISION		
NO.	DESCRIPTION	DATE
1	60% DD DRAFT COORDINATION	07/26/2023
2	60% DESIGN DEVELOPMENT	07/31/2023
3	95% CONSTRUCTION DOCUMENTS	12/12/2023
5	100% CONSTRUCTION DOCUMENTS	11/14/2024
6	ISSUE FOR BID	12/20/2024

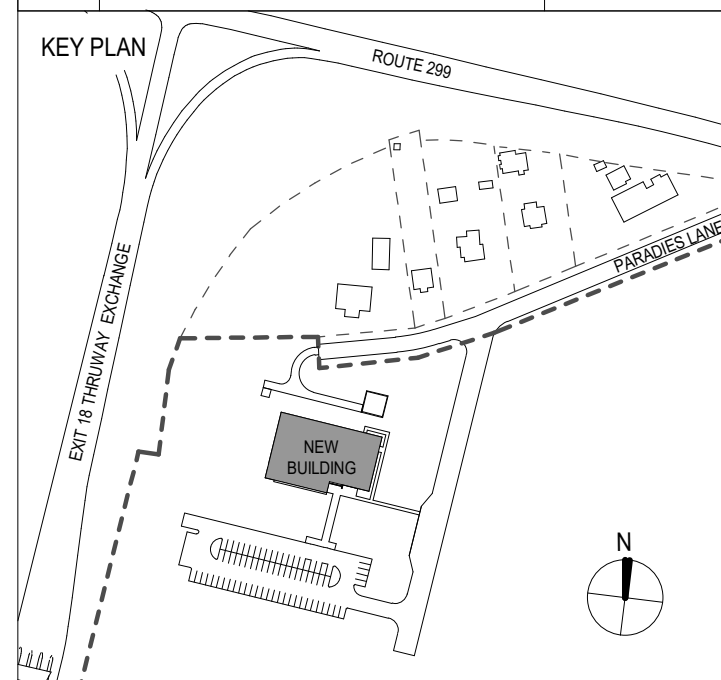

PROJECT TITLE

ULSTER COUNTY
GOVERNMENT OPERATIONS CENTER
 10 PARADIES LANE
 NEW PALTZ, NY 12561

PHASE
 100% CDS - BID SET

DRAWING NAME
TELECOMMUNICATIONS LEGEND AND GENERAL NOTES

DISCIPLINE LEAD			
PROJECT ARCHITECT/ENGINEER			
DRAWN BY	DK/ZH	CHECKED BY	BE
UAI PROJECT NO.	36469	SCALE	12" = 1'-0"
SEAL	DATE	12/20/2024	
TN-001			
BID NUMBER		RFB-UC24-148C	
189 OF 227			

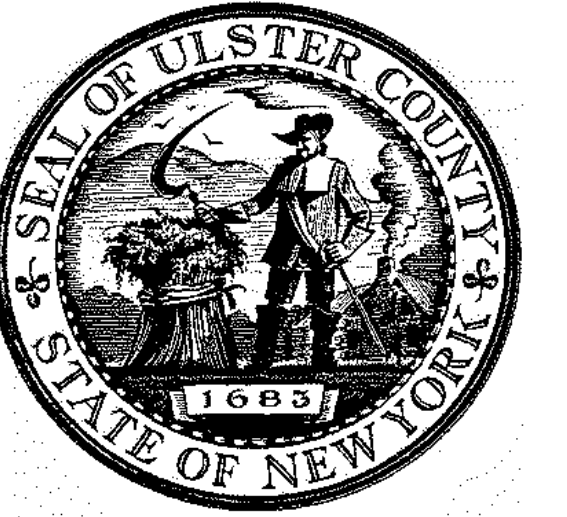

ARCHITECTS
URBAHN ARCHITECTS
 306 WEST 37TH STREET, NEW YORK, NY 10018
 www.urbahn.com • TEL: 212.239.0220 • FAX: 212.563.5621

PARTNER ARCHITECT
ALFANDRE ARCHITECTURE
 11 MAIN STREET, NEW PALTZ, NY 12561

CIVIL - STRUC - MECH - ELEC - PLMB - FP ENGINEER
GREENMAN-PEDERSEN INC.
 80 WOLF ROAD #600, ALBANY, NY 12205

I.T. / A.V. / SECURITY
CERAMI ASSOCIATES
 1155 15TH STREET #606, WASHINGTON, DC 20005

ISSUE / REVISION		
NO.	DESCRIPTION	DATE
1	60% DD DRAFT COORDINATION	07/26/2023
2	60% DESIGN DEVELOPMENT	07/31/2023
3	95% CONSTRUCTION DOCUMENTS	12/12/2023
5	100% CONSTRUCTION DOCUMENTS	11/14/2024
6	ISSUE FOR BID	12/20/2024

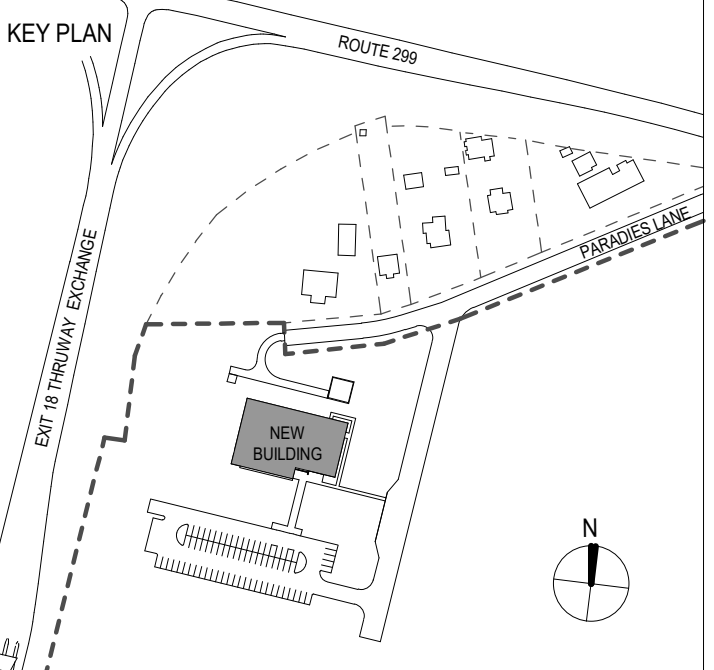

PROJECT TITLE

**ULSTER COUNTY
 GOVERNMENT
 OPERATIONS
 CENTER**
 10 PARADIES LANE
 NEW PALTZ, NY 12561

PHASE
100% CDS - BID SET

DRAWING NAME
**TELECOMMUNICATIONS
 SITE PLAN/BUILDING
 RISER**

DISCIPLINE LEAD		
PROJECT ARCHITECT/ENGINEER		
DRAWN BY	DK/ZH	CHECKED BY BE
UAI PROJECT NO.	36469	SCALE 1/8" = 1'-0"
SEAL	DATE	12/20/2024

TN-100

RFB-UC24-148C

190 OF 227

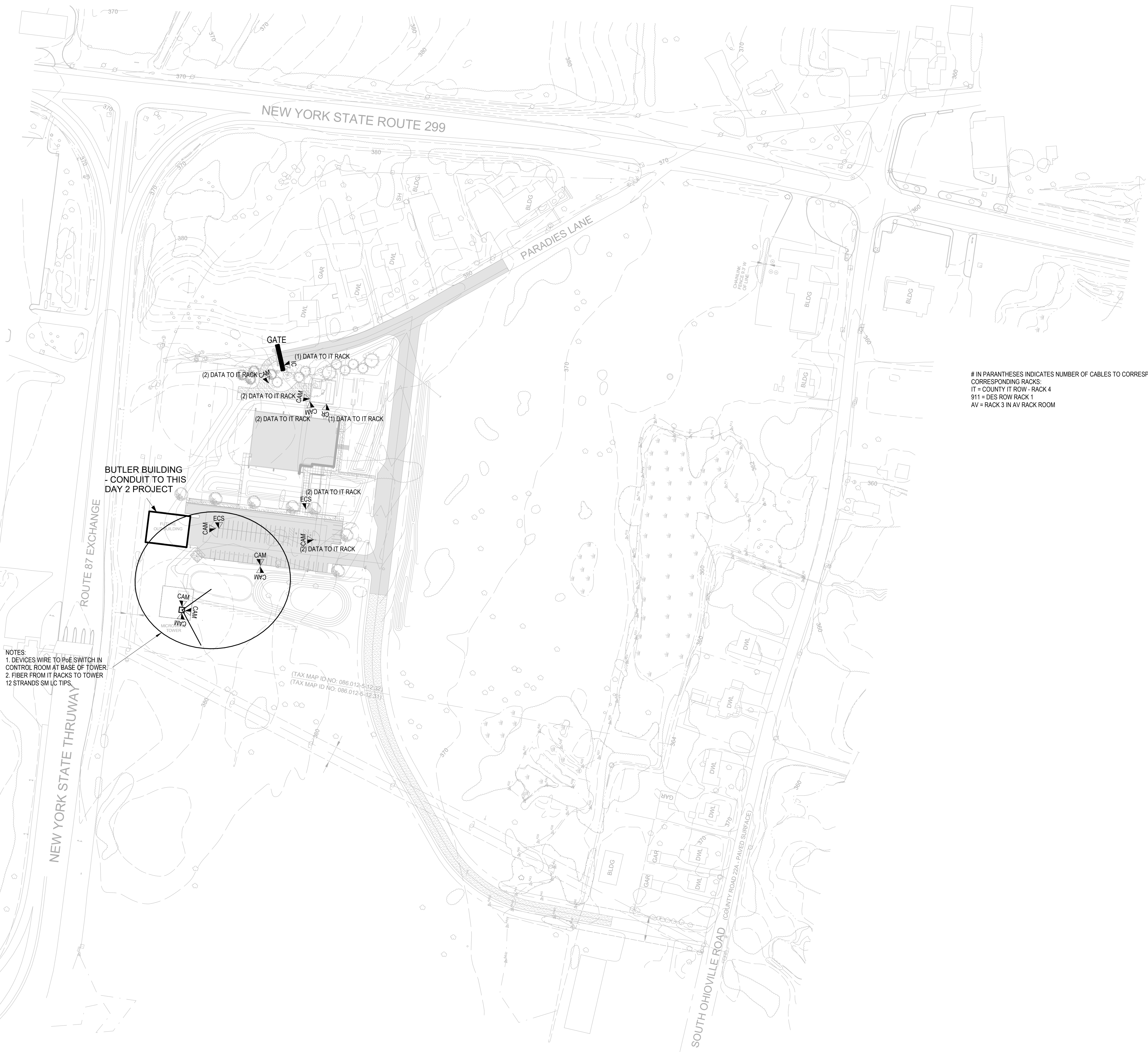

IN PARENTHESES INDICATES NUMBER OF CABLES TO CORRESPONDING RACK.
 CORRESPONDING RACKS:
 IT = COUNTY IT ROW - RACK 4
 911 = DES ROW RACK 1
 AV = RACK 3 IN AV RACK ROOM

NOTES:
 1. DEVICES WIRE TO P&E SWITCH IN CONTROL ROOM AT BASE OF TOWER.
 2. FIBER FROM IT RACKS TO TOWER 12 STRANDS SM LC TIPS.

(TAX MAP ID NO. 088.012-6-12.32)
 (TAX MAP ID NO. 088.012-6-12.31)



ARCHITECTS
URBAHN ARCHITECTS
 306 WEST 37TH STREET, NEW YORK, NY 10018
 www.urbahn.com • TEL: 212.239.0220 • FAX: 212.563.5621

PARTNER ARCHITECT
ALFANDRE ARCHITECTURE
 11 MAIN STREET, NEW PALTZ, NY 12561

CIVIL - STRUC - MECH - ELEC - PLMB - FP ENGINEER
GREENMAN-PEDERSON INC.
 80 WOLF ROAD #300, ALBANY, NY 12205

I.T. / A.V. / SECURITY
CERAMI ASSOCIATES
 1401 K STREET #1000, WASHINGTON, DC 20005

NO.	DESCRIPTION	DATE
1	60% DD DRAFT COORDINATION	07/26/2023
2	60% DESIGN DEVELOPMENT	07/31/2023
3	95% CONSTRUCTION DOCUMENTS	12/12/2023
5	100% CONSTRUCTION DOCUMENTS	11/14/2024
6	ISSUE FOR BID	12/20/2024

RESERVED FOR BUILDING DEPT

KEY PLAN

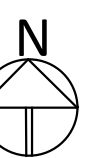

PROJECT TITLE
**ULSTER COUNTY
 GOVERNMENT
 OPERATIONS
 CENTER**
 PARADIES LANE
 NEW PALTZ, NY 12561

PHASE
SCHEMATIC DESIGN

DRAWING NAME
**TELECOMMUNICATIONS
 PLAN -
 FINISHED
 FLOOR**

DISCIPLINE LEAD	<NAME>
PROJECT ARCHITECT/ENGINEER	BE
DRAWN BY	DX/ZH
CHECKED BY	BE
UAI PROJECT NO.	2117-00
SCALE	1/8" = 1'-0"
SEAL	DATE 12/20/24

TN-201

REVISION
 RFB-UC24-148C
 CONSTR SET 191 OF 227

2 SHIELDED STP CAT6 DIRECT CABLES FROM THE VESTA RACK TO THE
 DESKTOP FOR VESTA
 COAX CABLE RUN TO THE VESTA CABINET FROM NET CLOCK ON THE
 ROOF - FACING SOUTH
 STRUCTURED CABLEING TO PSAP
 WORKSTATIONS TERMINATED ON CAT6A
 PATCH PANEL INSIDE FURNITURE

IN PARANTHESES INDICATES NUMBER OF CABLES TO CORRESPONDING RACK.
 CORRESPONDING RACKS:
 IT = COUNTY IT ROW - RACK 1
 911 = DES ROW RACK 1
 AV = RACK 3 IN AV RACK ROOM
 MOTOROLA CABLES = VESTA RACK
 SECURITY CABLES = SECURITY RACK IN COUNTY IT ROW

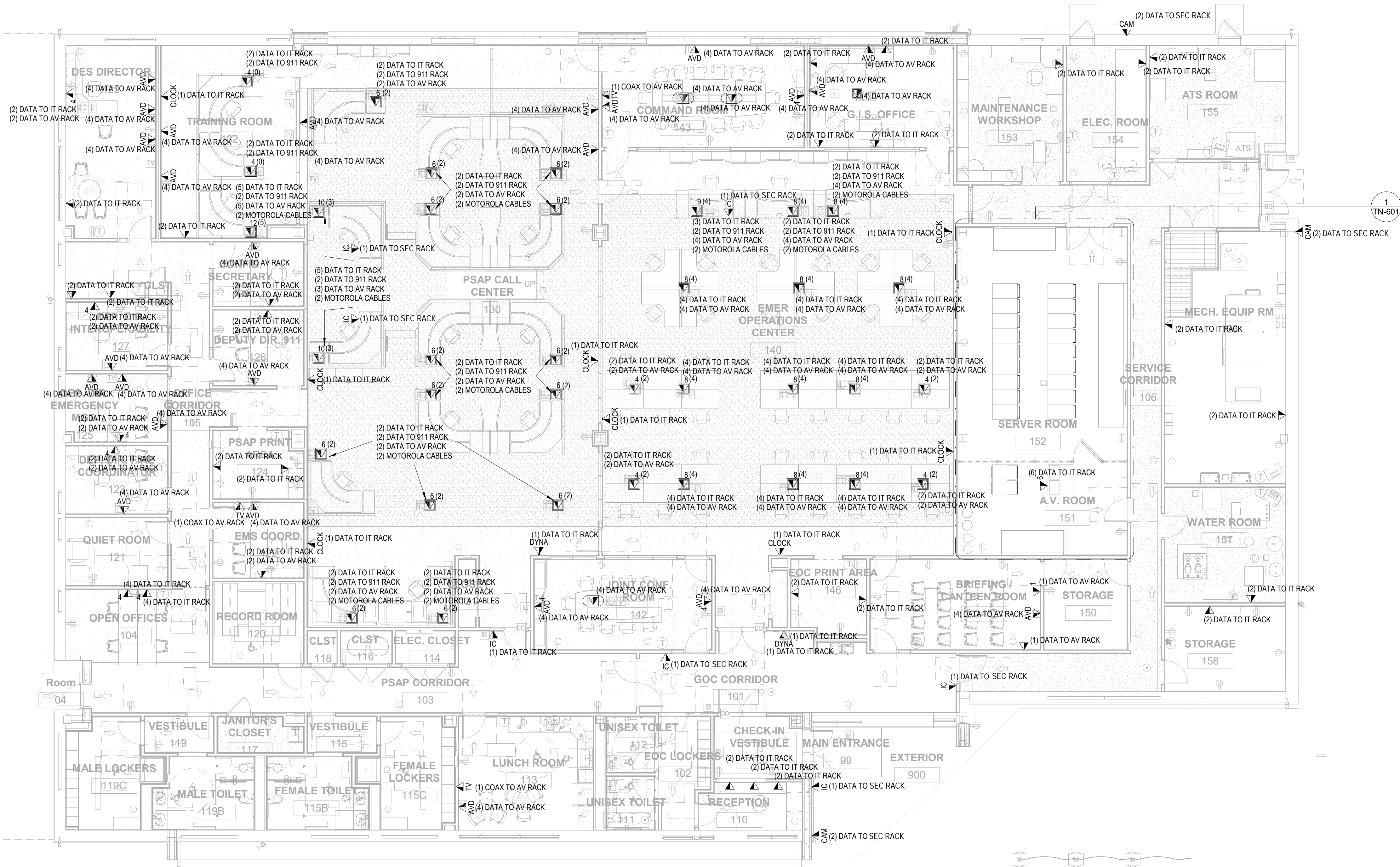

SHEET NOTE: ALL SECURITY CAMERA CABLES AND CARD READER CABLES RUN TO THE SECURITY RACK

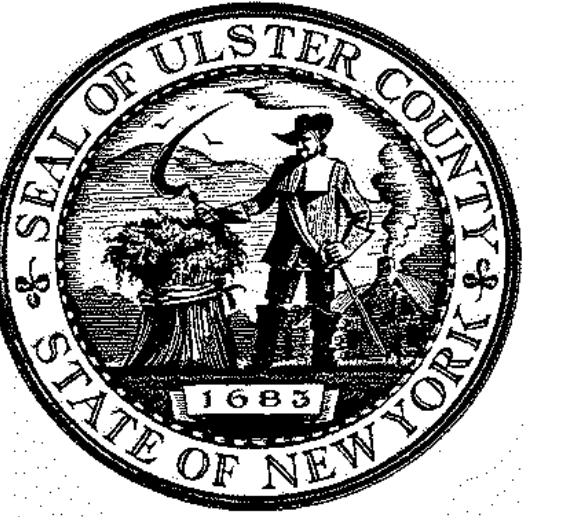
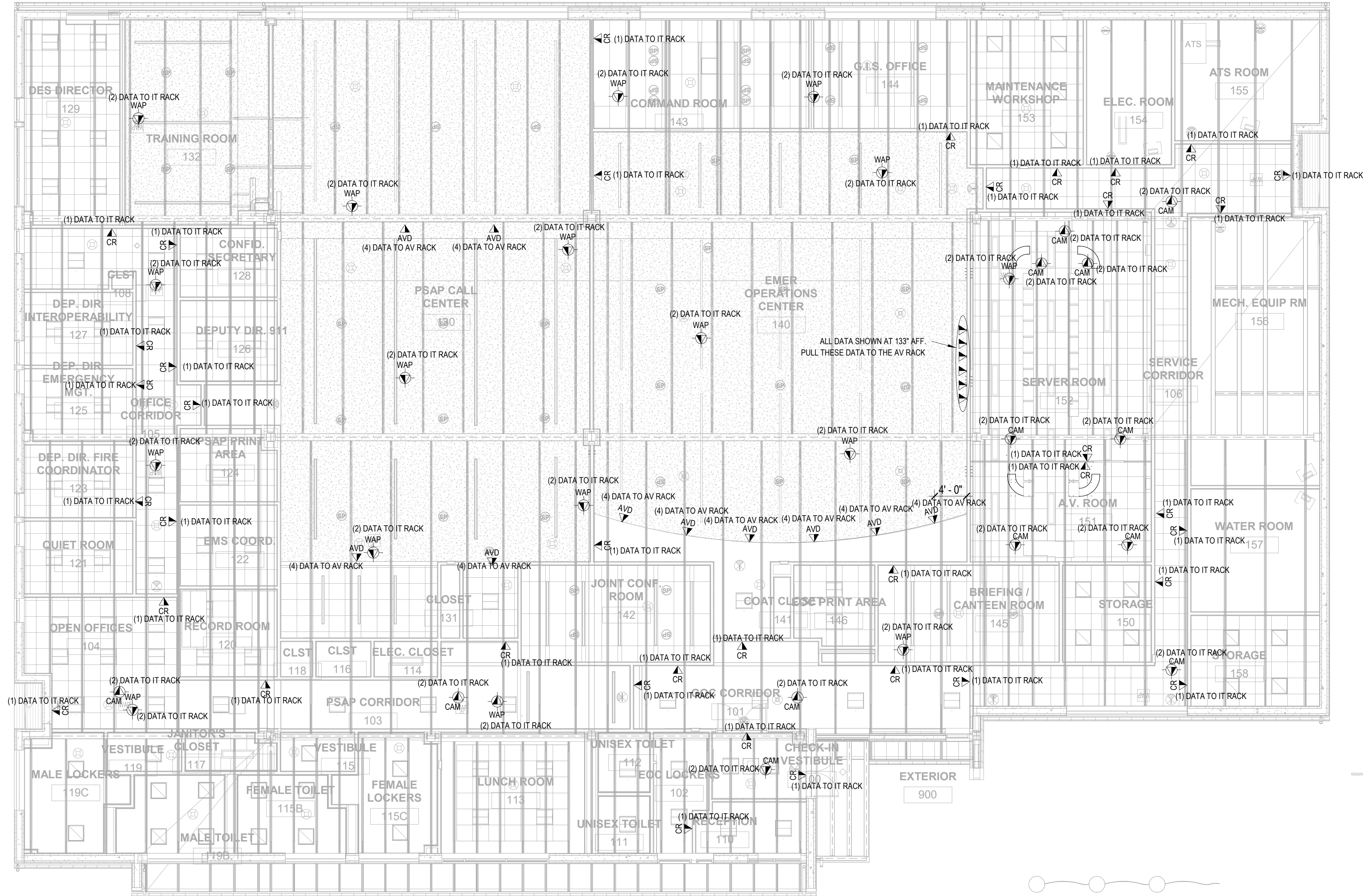

ARCHITECTS
URBAHN ARCHITECTS
 306 WEST 37TH STREET, NEW YORK, NY 10018
 www.urbahn.com • TEL: 212.239.0220 • FAX: 212.563.5621

PARTNER ARCHITECT
ALFANDRE ARCHITECTURE
 11 MAIN STREET, NEW PALTZ, NY 12561

CIVIL - STRUC - MECH - ELEC - PLMB - FP ENGINEER
GREENMAN-PEDERSEN INC.
 80 WOLF ROAD #600, ALBANY, NY 12205

IT / A.V. / SECURITY
CERAMI ASSOCIATES
 1155 15TH STREET #606, WASHINGTON, DC 20005

NO.	DESCRIPTION	DATE
1	60% DD DRAFT COORDINATION	07/26/2023
2	60% DESIGN DEVELOPMENT	07/31/2023
3	95% CONSTRUCTION DOCUMENTS	12/12/2023
5	100% CONSTRUCTION DOCUMENTS	11/14/2024
6	ISSUE FOR BID	12/20/2024

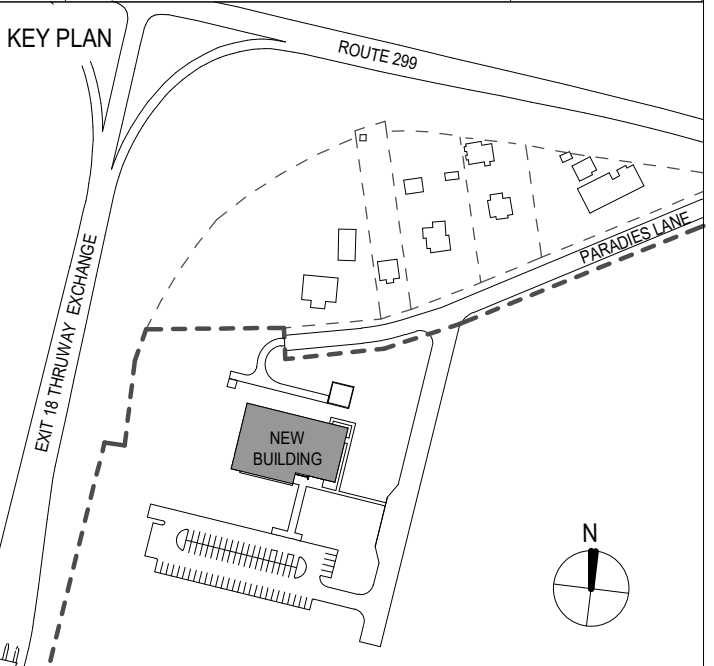

PROJECT TITLE
**ULSTER COUNTY
 GOVERNMENT
 OPERATIONS
 CENTER**
 10 PARADISE LANE
 NEW PALTZ, NY 12561

PHASE
100% CDS - BID SET

DRAWING NAME
**TELECOMMUNICATIONS
 CEILING PLAN - FINISHED
 FLOOR**

DISCIPLINE LEAD			
PROJECT ARCHITECT/ENGINEER			
DRAWN BY	DK/ZH	CHECKED BY	BE
UAI PROJECT NO.	36469	SCALE	1/8" = 1'-0"
SEAL		DATE	12/20/2024

TN-301

BID NUMBER RFB-UC24-148C

IN PARANTHESSES INDICATES NUMBER OF CABLES TO CORRESPONDING RACK.
 CORRESPONDING RACKS:
 IT = COUNTY IT ROW - RACK 4
 911 = DES ROW RACK 1
 AV = RACK 3 IN AV RACK ROOM

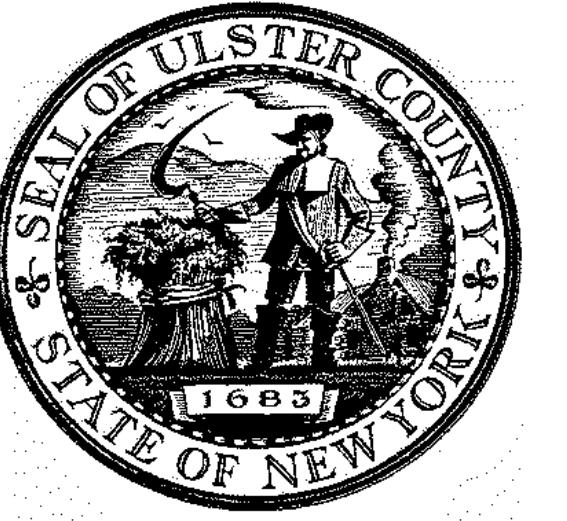
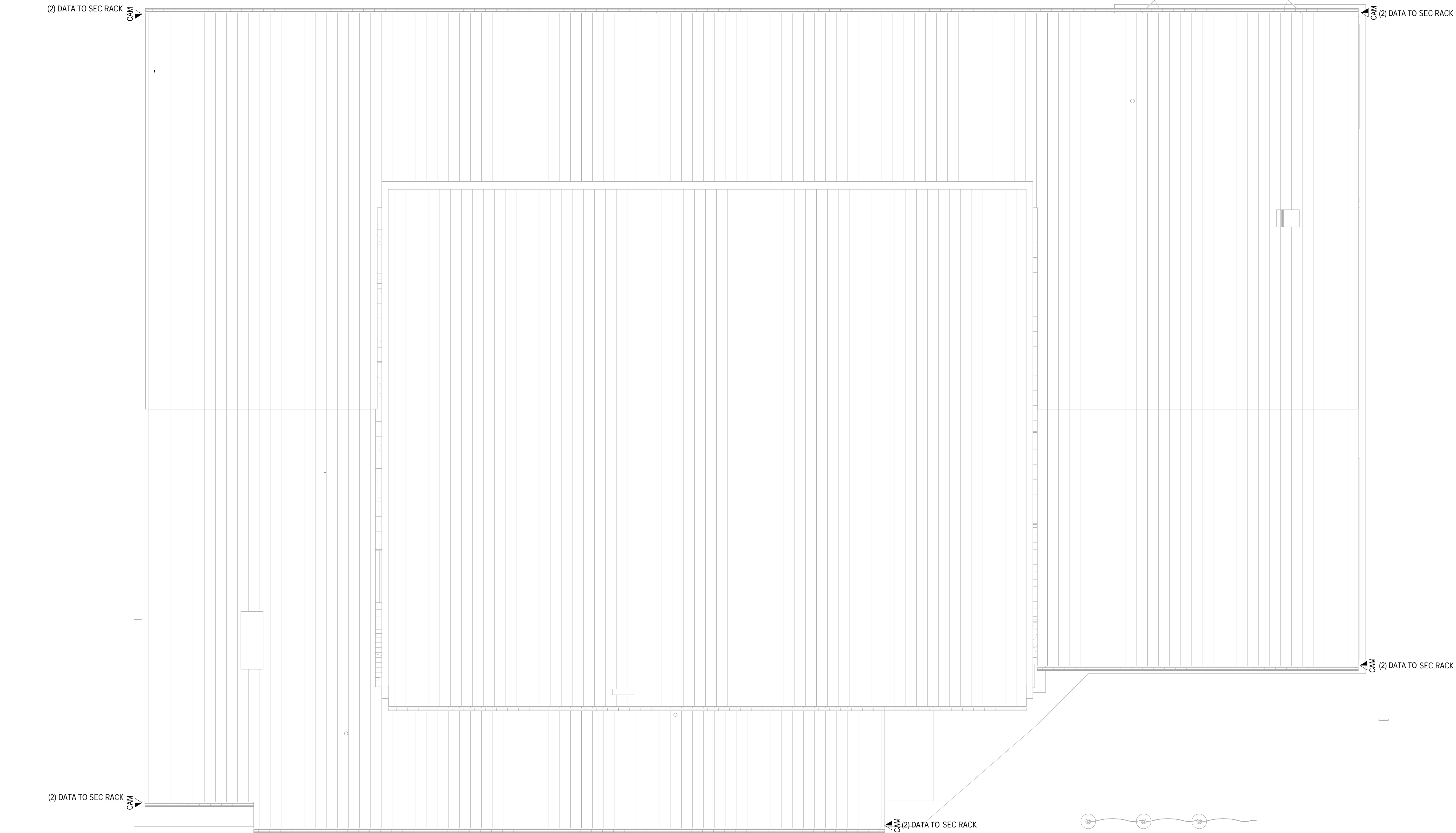

ARCHITECTS
URBAHN ARCHITECTS
 306 WEST 37TH STREET, NEW YORK, NY 10018
 www.urbahn.com • TEL: 212.239.0220 • FAX: 212.563.5621

PARTNER ARCHITECT
ALFANDRE ARCHITECTURE
 11 MAIN STREET, NEW PALTZ, NY 12561

CIVIL - STRUC - MECH - ELEC - PLMB - FP ENGINEER
GREENMAN-PEDERSEN INC.
 80 WOLF ROAD #600, ALBANY, NY 12205

I.T. / A.V. / SECURITY
CERAMI ASSOCIATES
 1155 15TH STREET #606, WASHINGTON, DC 20005

ISSUE / REVISION		
NO.	DESCRIPTION	DATE
1	60% DD DRAFT COORDINATION	07/26/2023
2	60% DESIGN DEVELOPMENT	07/31/2023
3	95% CONSTRUCTION DOCUMENTS	12/12/2023
5	100% CONSTRUCTION DOCUMENTS	11/14/2024
6	ISSUE FOR BID	12/20/2024

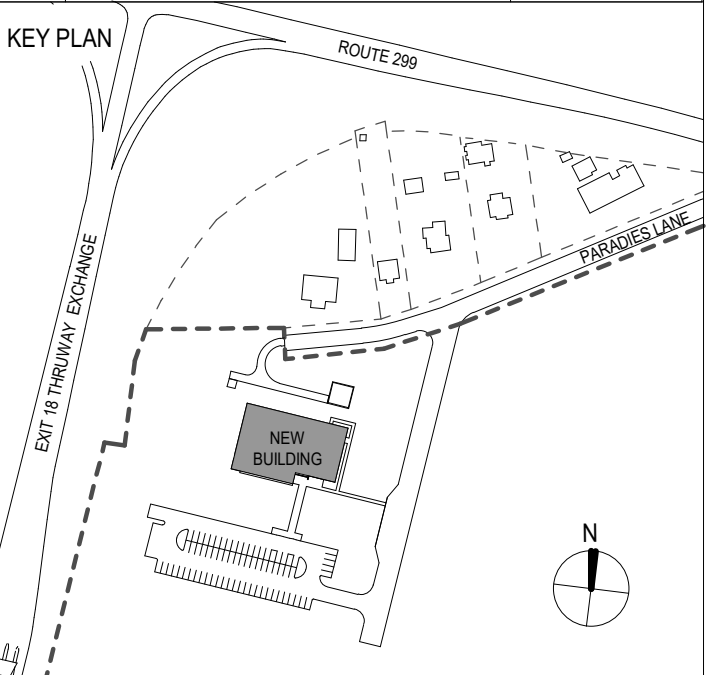

PROJECT TITLE
**ULSTER COUNTY
 GOVERNMENT
 OPERATIONS
 CENTER**
 10 PARADIES LANE
 NEW PALTZ, NY 12561

PHASE
100% CDS - BID SET

DRAWING NAME
**TELECOMMUNICATIONS
 CEILING PLAN - ROOF**

DISCIPLINE LEAD			
PROJECT ARCHITECT/ENGINEER			
DRAWN BY	DK/ZH	CHECKED BY	BE
UAI PROJECT NO.	36469	SCALE	1/8" = 1'-0"
SEAL	DATE	12/20/2024	

TN-302

BID NUMBER RFB-UC24-148C

193 OF 227

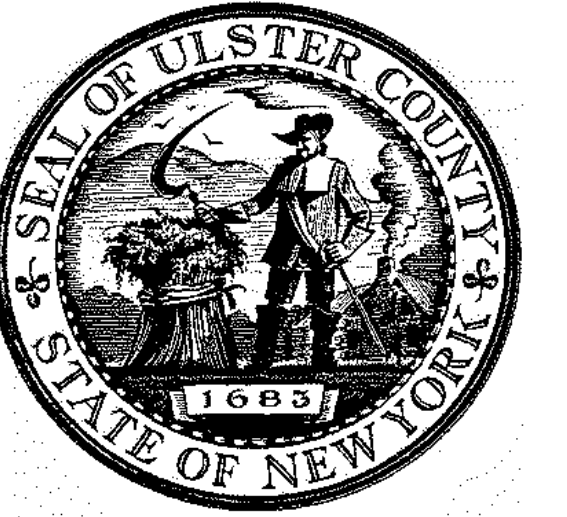

ARCHITECTS
URBAHN ARCHITECTS
 306 WEST 37TH STREET, NEW YORK, NY 10018
 www.urbahn.com • TEL: 212.239.0220 • FAX: 212.563.5621

PARTNER ARCHITECT
ALFANDRE ARCHITECTURE
 11 MAIN STREET, NEW PALTZ, NY 12561

CIVIL - STRUC - MECH - ELEC - PLMB - FP ENGINEER
GREENMAN-PEDERSEN INC.
 80 WOLF ROAD #600, ALBANY, NY 12205

I.T. / A.V. / SECURITY
CERAMI ASSOCIATES
 1155 15TH STREET #606, WASHINGTON, DC 20005

NO.	DESCRIPTION	DATE
1	60% DD DRAFT COORDINATION	07/26/2023
2	60% DESIGN DEVELOPMENT	07/31/2023
3	95% CONSTRUCTION DOCUMENTS	12/12/2023
5	100% CONSTRUCTION DOCUMENTS	11/14/2024
6	ISSUE FOR BID	12/20/2024

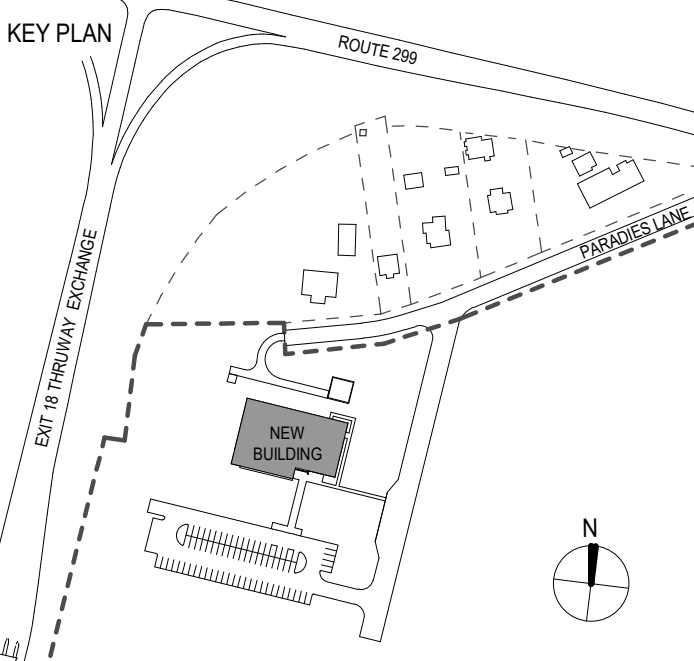

PROJECT TITLE
**ULSTER COUNTY
 GOVERNMENT
 OPERATIONS
 CENTER**
 10 PARADISE LANE
 NEW PALTZ, NY 12561

PHASE
 100% CDS - BID SET

DRAWING NAME
**TELECOMMUNICATIONS
 PATHWAY PLAN -
 FINISHED FLOOR**

DISCIPLINE LEAD		
PROJECT ARCHITECT/ENGINEER		
DRAWN BY	DK/ZH	CHECKED BY
UAI PROJECT NO.	36469	SCALE
SEAL		DATE
		12/20/2024

TN-401

BD NUMBER RFB-UC24-148C

194 OF 227

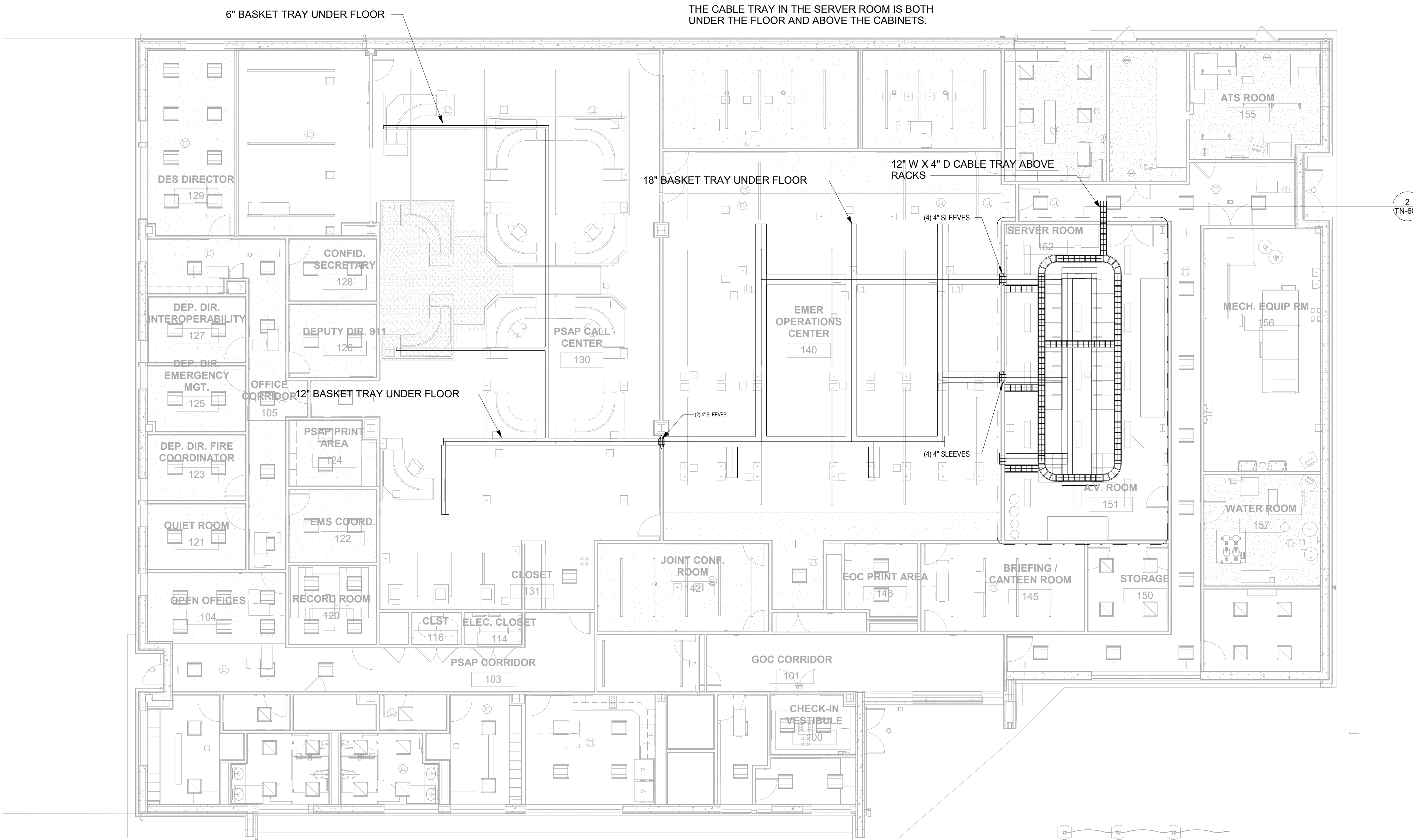

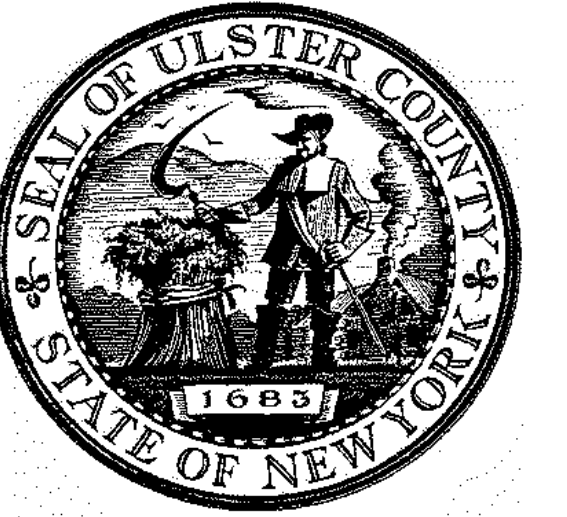

ARCHITECTS
URBAHN ARCHITECTS
 306 WEST 37TH STREET, NEW YORK, NY 10018
 www.urbahn.com • TEL: 212.239.0220 • FAX: 212.963.5621

PARTNER ARCHITECT
ALFANDRE ARCHITECTURE
 11 MAIN STREET, NEW PALTZ, NY 12561

CIVIL - STRUC - MECH - ELEC - PLMB - FP ENGINEER
GREENMAN-PEDERSEN INC.
 80 WOLF ROAD #600, ALBANY, NY 12205

I.T. / A.V. / SECURITY
CERAMI ASSOCIATES
 1155 15TH STREET #606, WASHINGTON, DC 20005

ISSUE / REVISION		
NO.	DESCRIPTION	DATE
1	60% DD DRAFT COORDINATION	07/26/2023
2	60% DESIGN DEVELOPMENT	07/31/2023
3	95% CONSTRUCTION DOCUMENTS	12/12/2023
5	100% CONSTRUCTION DOCUMENTS	11/14/2024
6	ISSUE FOR BID	12/20/2024

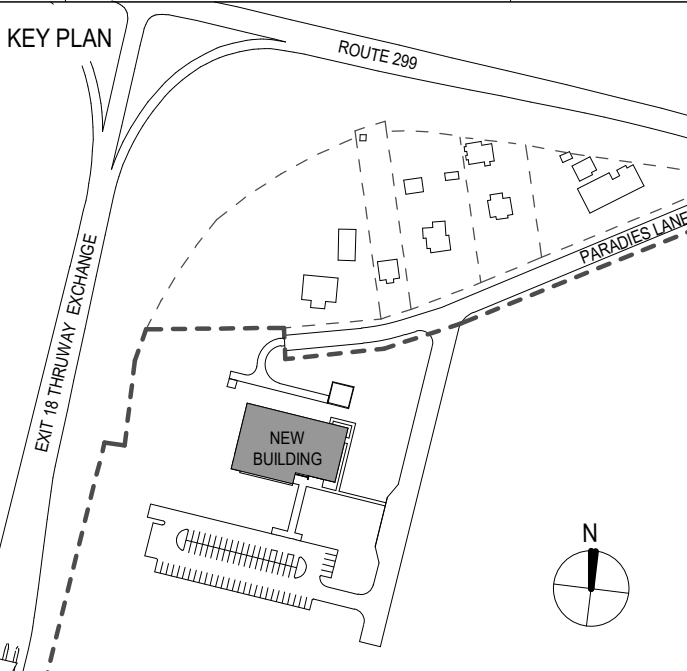

PROJECT TITLE
**ULSTER COUNTY
 GOVERNMENT
 OPERATIONS
 CENTER**
 10 PARADISE LANE
 NEW PALTZ, NY 12561

PHASE
100% CDS - BID SET

DRAWING NAME
**TELECOMMUNICATIONS
 ENLARGED PLANS**

DISCIPLINE LEAD			
PROJECT ARCHITECT/ENGINEER			
DRAWN BY	DK/ZH	CHECKED BY	BE
UAI PROJECT NO.	36469	SCALE	1/2" = 1'-0"
SEAL		DATE	12/20/2024

TN-601

RD NUMBER RFB-UC24-148C

195 OF 227

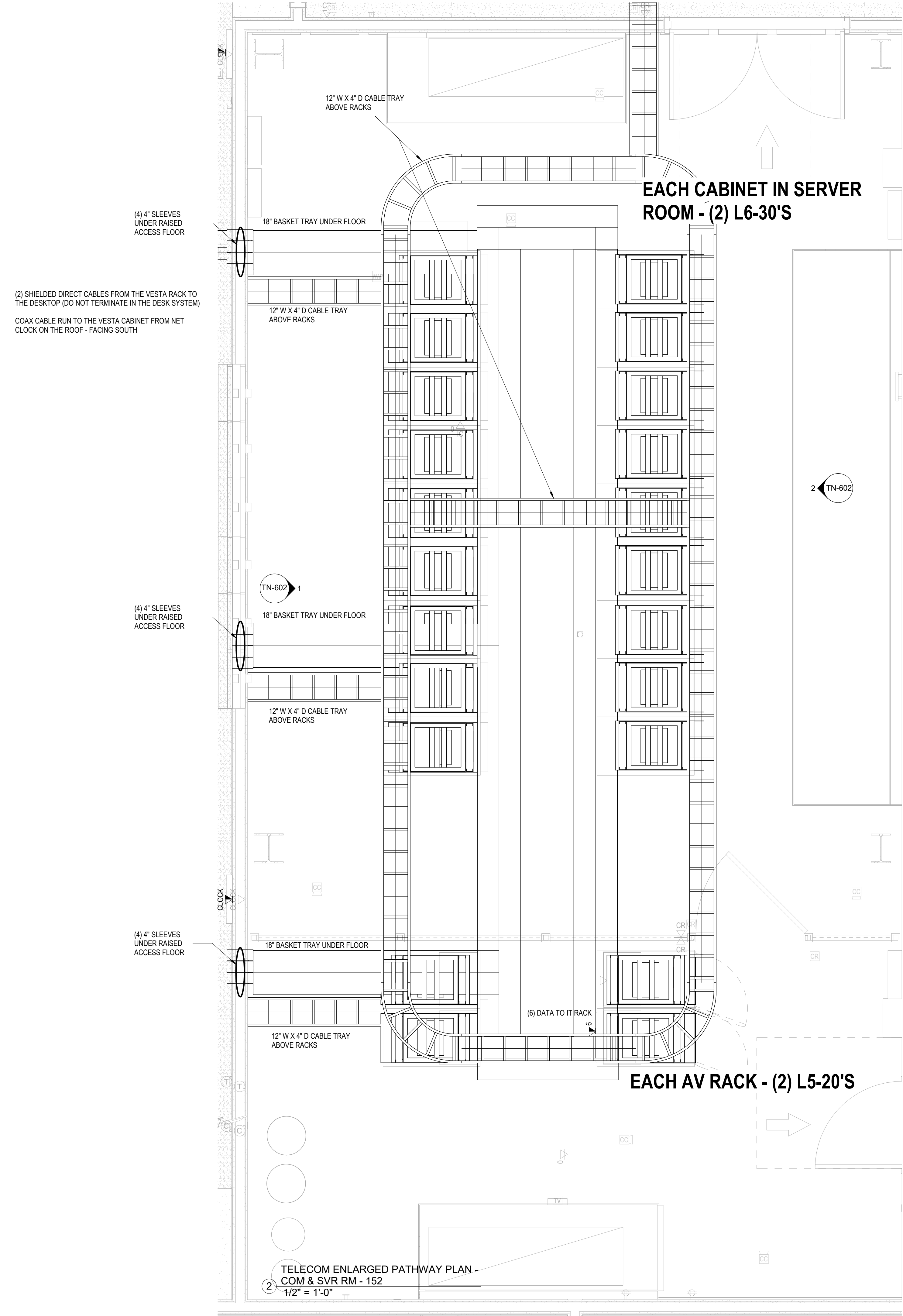
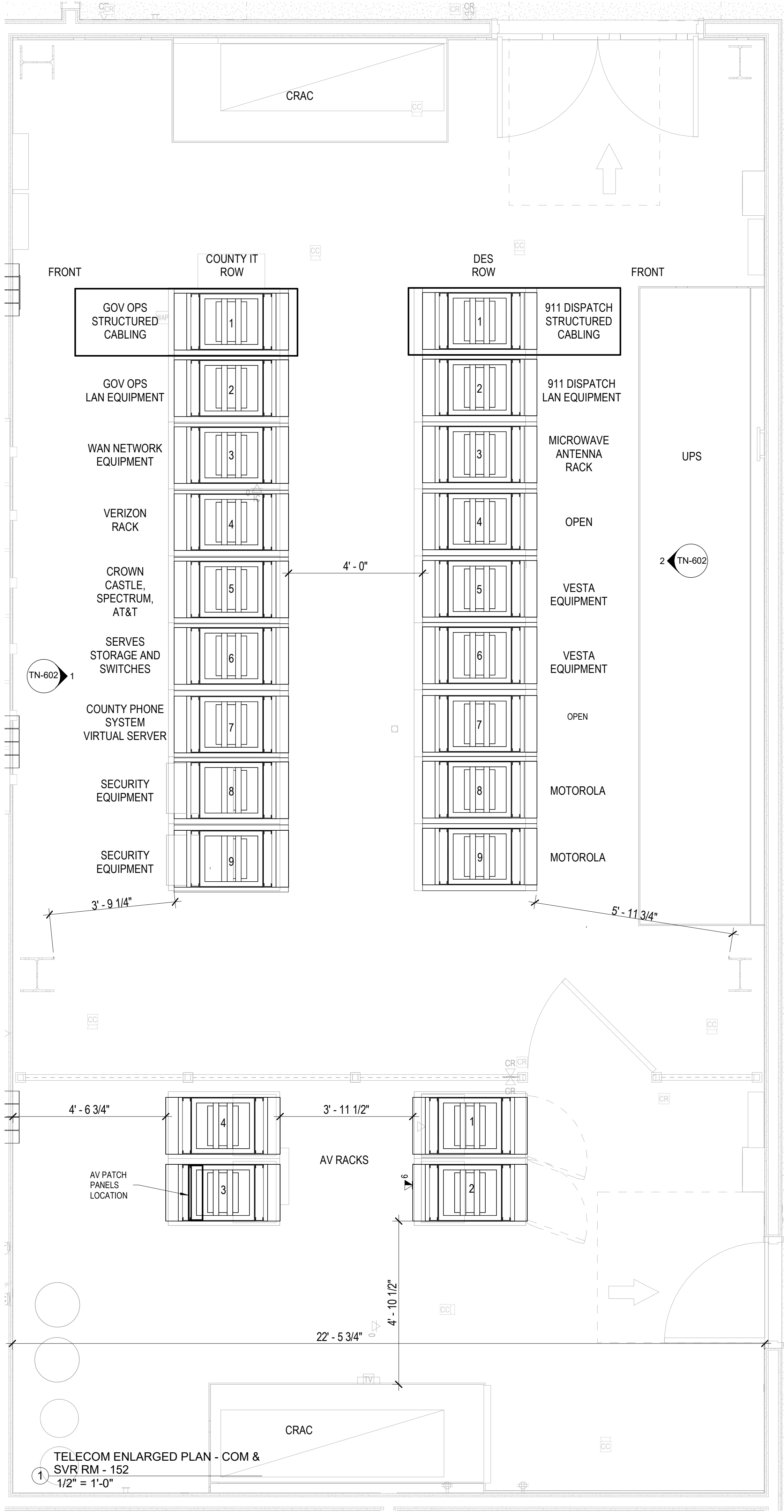

12/17/2024 13:42:13

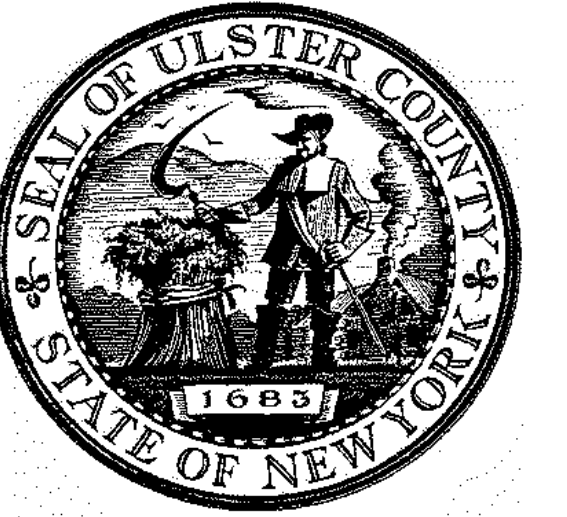

ARCHITECTS
URBAHN ARCHITECTS
 306 WEST 37TH STREET, NEW YORK, NY 10018
 www.urbahn.com • TEL: 212.239.0220 • FAX: 212.563.5621

PARTNER ARCHITECT
ALFANDRE ARCHITECTURE
 11 MAIN STREET, NEW PALTZ, NY 12561

CIVIL - STRUC - MECH - ELEC - PLMB - FP ENGINEER
GREENMAN-PEDERSEN INC.
 80 WOLF ROAD #600, ALBANY, NY 12205

I.T. / A.V. / SECURITY
CERAMI ASSOCIATES
 1155 15TH STREET #606, WASHINGTON, DC 20005

ISSUE / REVISION		
NO.	DESCRIPTION	DATE
5	100% CONSTRUCTION DOCUMENTS	11/14/2024
6	ISSUE FOR BID	12/20/2024

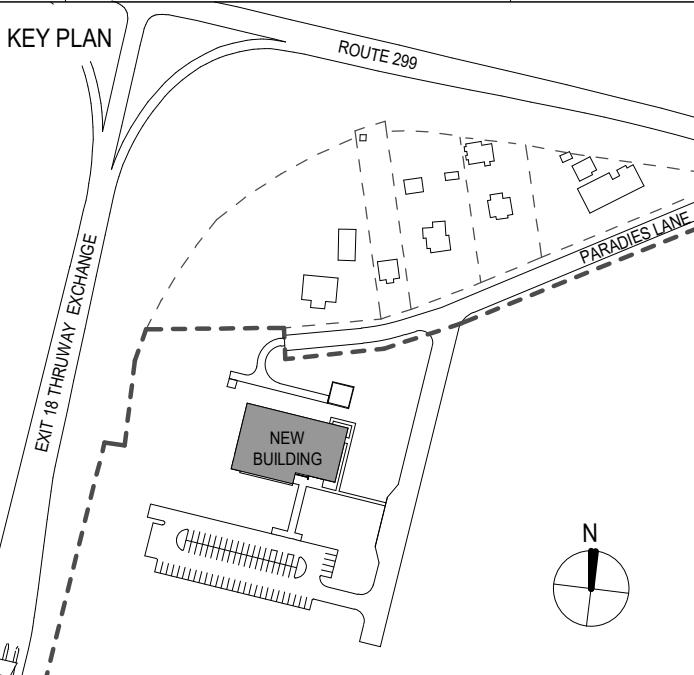

PROJECT TITLE

**ULSTER COUNTY
 GOVERNMENT
 OPERATIONS
 CENTER**
 10 PARADIES LANE
 NEW PALTZ, NY 12561

PHASE
 100% CDS - BID SET

DRAWING NAME
**TELECOMMUNICATIONS
 EQUIPMENT DETAILS**

DISCIPLINE LEAD			
PROJECT ARCHITECT/ENGINEER			
DRAWN BY	DK/ZH	CHECKED BY	BE
UAI PROJECT NO.	36469	SCALE	1/2" = 1'-0"
SEAL	DATE	12/20/2024	

TN-700

BID NUMBER RFB-UC24-148C

197 OF 227

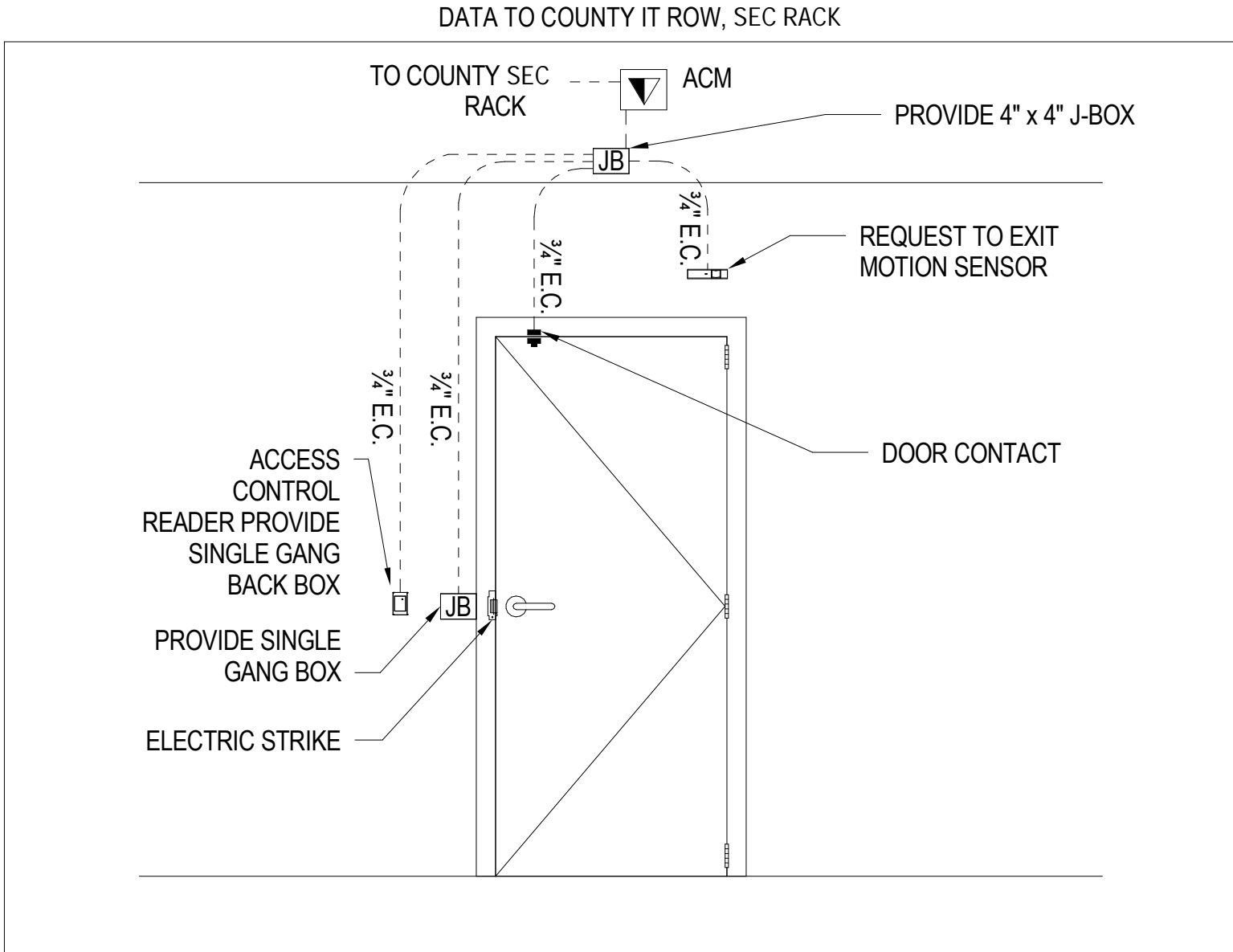

**1 SINGLE DOOR -
 ELECTRIC STRIKE**
 1/2"=1'-0"

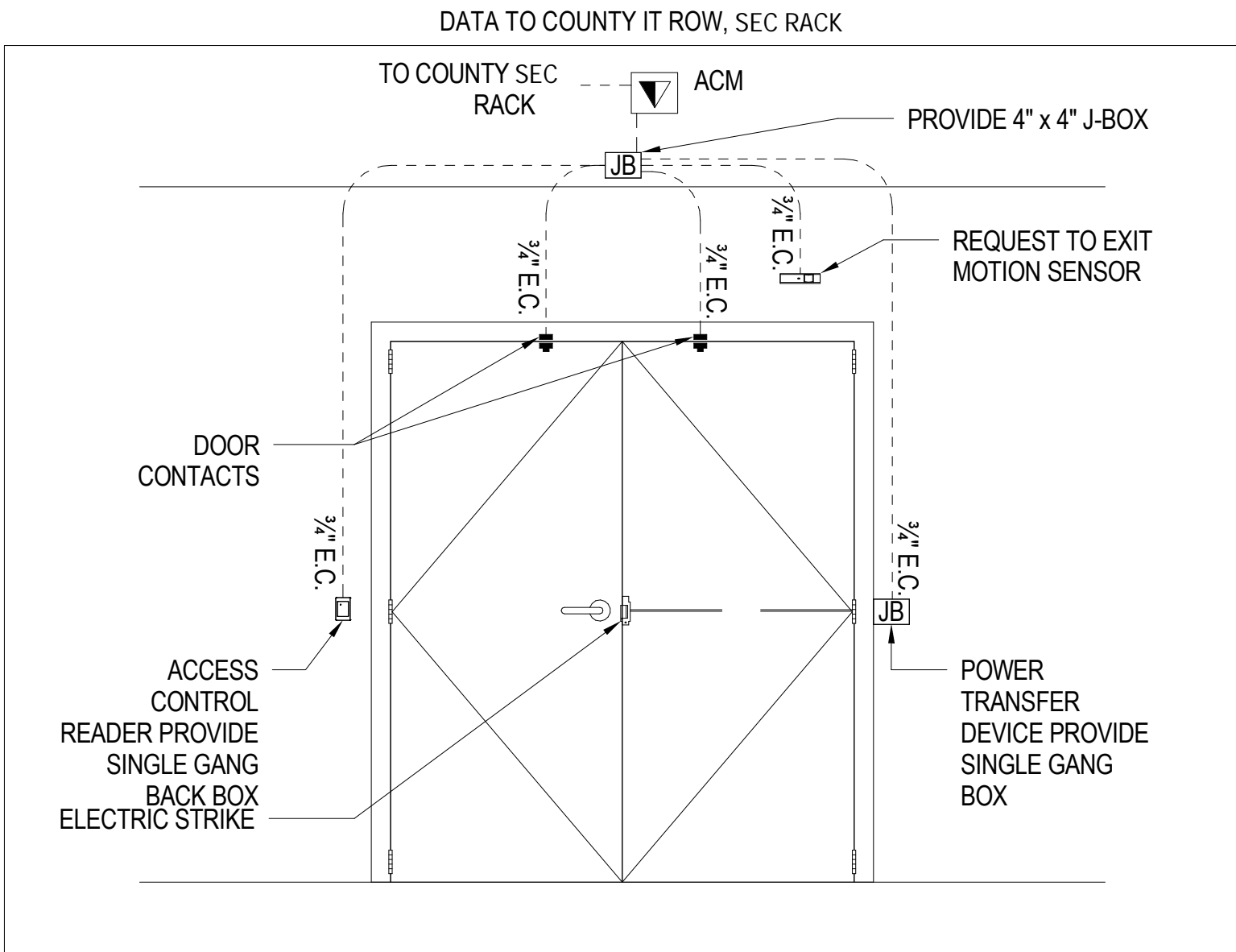

**2 DOUBLE DOORS -
 ELECTRIC STRIKE**
 1/2"=1'-0"

AUDIOVISUAL DRAWING LIST									
NUMBER	SHEET TITLE	25% SD - 20230117	60% DD DRAFT COORDINATION - 07/26/2023	60% DESIGN DEVELOPMENT - 07/31/2023	95% CONSTRUCTION DOCUMENTS - 12/12/2023	100% CONSTRUCTION DOCUMENTS - 02/01/2024	100% CONSTRUCTION DOCUMENTS - 11/14/2024	ISSUE FOR BID - 12/20/2024	
AUDIOVISUAL									
000 - DRAWING INDEX / LEGENDS									
TA-000	AUDIOVISUAL COVER SHEET	X	X	X	X	X	X	X	X
TA-001	AUDIOVISUAL GENERAL NOTES	X	X	X	X	X	X	X	X
200 - OVERALL FLOOR PLANS									
TA-201	AUDIOVISUAL OVERALL PLAN - FINISHED FLOOR	X	X	X	X	X	X	X	X
300 - OVERALL REFLECTED CEILING PLANS									
TA-301	AUDIOVISUAL OVERALL RCP - FINISHED FLOOR	X	X	X	X	X	X	X	X
600 - ENLARGED PLANS									
TA-601	AUDIOVISUAL ENLARGED PLAN - TRAINING	X	X	X	X	X	X	X	X
TA-602	AUDIOVISUAL ENLARGED PLAN - COMMAND ROOM	X	X	X	X	X	X	X	X
TA-603	AUDIOVISUAL ENLARGED PLAN - CONFERENCE ROOM	X	X	X	X	X	X	X	X
TA-604	AUDIOVISUAL ENLARGED PLAN - JOINT CONFERENCE ROOM	X	X	X	X	X	X	X	X
TA-605	AUDIOVISUAL ENLARGED PLAN - A.V. ROOM	X	X	X	X	X	X	X	X
TA-606	AUDIOVISUAL ENLARGED PLAN - PRESS BRIEFING/STAFF CANTEEN	X	X	X	X	X	X	X	X
TA-607	AUDIOVISUAL ENLARGED PLAN - KITCHENETTE	X	X	X	X	X	X	X	X
TA-608A	AUDIOVISUAL ENLARGED PLAN - PSAP CALL CENTER - SOUTH	X	X	X	X	X	X	X	X
TA-608B	AUDIOVISUAL ENLARGED PLAN - PSAP CALL CENTER - SOUTH	X	X	X	X	X	X	X	X
TA-608C	AUDIOVISUAL ENLARGED PLAN - PSAP CALL CENTER - SOUTH	X	X	X	X	X	X	X	X
TA-609	AUDIOVISUAL ENLARGED PLAN - PSAP CALL CENTER - NORTH	X	X	X	X	X	X	X	X
TA-610A	AUDIOVISUAL ENLARGED PLAN - EMER OPERATIONS CENTER	X	X	X	X	X	X	X	X
TA-610B	AUDIOVISUAL ENLARGED PLAN - EMER OPERATIONS CENTER	X	X	X	X	X	X	X	X
TA-611	AUDIOVISUAL ENLARGED PLAN - OFFICES	X	X	X	X	X	X	X	X
800 - SYSTEM FLOW DIAGRAMS									
TA-801	AUDIOVISUAL SYSTEM FLOW DIAGRAMS			X	X	X	X	X	X
TA-802	AUDIOVISUAL SYSTEM FLOW DIAGRAMS			X	X	X	X	X	X
TA-803	AUDIOVISUAL SYSTEM FLOW DIAGRAMS			X	X	X	X	X	X
900 - EQUIPMENT RACK DETAILS									
TA-901	AUDIOVISUAL EQUIPMENT RACK DETAILS			X	X	X	X	X	X

ABBREVIATIONS

A	AMPERAGE, AMPERE	JB, JBOX	JUNCTION BOX
AFC	ABOVE FINISHED CEILING	K	KEY, KEYED, KEY OPERATED
AFF	ABOVE FINISHED FLOOR	KVM	KEYBOARD/VIDEO/MOUSE
AHJ	AUTHORITY HAVING JURISDICTION	L	LEFT
AMP	AMPLIFIER	LAN	LOCAL AREA NETWORK
ANT	ANTENNA	LCD	LIQUID CRYSTAL DISPLAY
AUD	AUDIO	LED	LIGHT EMITTING DIODE
AUX	AUXILIARY	M	MOTOR, MOTORIZED
AV	AUDIO VIDEO	MIC	MICROPHONE
AV SVR	AUDIO VIDEO SERVER	MTX	MATRIX
CATV	CABLE TELEVISION	NTS	NOT TO SCALE
CAM	CAMERA	OCC	OCCUPIED, OCCUPANCY
CG	COMMON GROUND	POE	POWER OVER ETHERNET
CL	CENTERLINE	PTZ	PAN / TILT / ZOOM
CTRL	CONTROL, CONTROLLER	PNL	PANEL
CTL	CONTROL, CONTROLLER	QUAD	QUADRAPLEX
CURT	CURTAIN	R	RIGHT
DMARC	DEMARCATON POINT	RK	RACK
DLP	DIGITAL LIGHT PROCESSING	RF	RADIO FREQUENCY
DN	DOWN	RX	RECEIVE, RECEIVER
DSP	DIGITAL SIGNAL PROCESSOR/ING	SAT	SATELLITE
DX	DUPLEX	SCRN	SCREEN
EC	ELECTRICAL CONTRACTOR, ELECTRICAL CONDUIT	SDI	SERIAL DIGITAL INTERFACE
EMER	EMERGENCY	SPKR	SPEAKER, LOUDSPEAKER
FIB	FIBER OPTIC	SVR	CPU / SERVER
FA	FIRE ALARM	SW	SUBWOOFER
FM	FM RADIO FREQUENCY	TEL	TELEPHONE
FW	FIRE WIRE	TEMP	TEMPERATURE, TEMPORARY
GC	GENERAL CONTRACTOR	TP	TOUCH PANEL
GEN	GENERATOR	TPD	TOUCH PANEL DOCK
GFCI	GROUND FAULT CIRCUIT INTERRUPTER	UON	UNLESS OTHERWISE NOTED
GND	GROUND	UPS	UNINTERRUPTIBLE POWER SUPPLY
HD	HIGH DEFINITION	V	VOLT, VOLTAGE
HDMI	HIGH DEFINITION MULTIMEDIA INTERFACE	VOIP	VOICE OVER IP
IR	INFRARED	VOL	VOLUME
I/O	INPUT/OUTPUT	WB	WALL BOX
IG	ISOLATED GROUND	WP	WEATHERPROOF
IP	INTERNET PROTOCOL	WIFI	WIRELESS LOCAL AREA NETWORK
IWB	IN WALL BOX		

Audiovisual Systems Scope of Responsibility Matrix							
Item	Requirements Provided by	Documented by	Budget	Package	Furnished by	Installed by	
Infrastructure							
Containment, conduit, junction boxes, wireways and other electrical (construction related) rough-in work pertaining to the installation of the AV systems.	Cerami	Cerami / Electrical Engineer	Ulster County	Electrical (E)	Electrical Contractor	Electrical Contractor	
Floor boxes or poke-thru with shared access for audiovisual, tele/data and power systems	Cerami	Cerami / Electrical Engineer	Ulster County	Electrical (E)	Electrical Contractor	Electrical Contractor	
In-wall boxes with shared access for audiovisual, tele/data and power systems	Cerami	Cerami / Electrical Engineer	Ulster County	Electrical (E)	Electrical Contractor	Electrical Contractor	
All AC power receptacles and related electrical requirements	Cerami	Electrical Engineer	Ulster County	Electrical (E)	Electrical Contractor	Electrical Contractor	
IT, tele/data infrastructure as required for AV systems	Cerami	Cerami	Ulster County	IT (TN)	Electrical Contractor	Electrical Contractor	
CAT6A cabling for video displays	Cerami	Cerami	Ulster County	IT (TN) / Audiovisual (TA)	Electrical Contractor	Electrical Contractor	
All low voltage audiovisual cabling (not including CAT6A above)	Cerami	Cerami	Ulster County	Audiovisual (TA)	Audiovisual Contractor	Audiovisual Contractor	
All low voltage audiovisual terminations	Cerami	Cerami	Ulster County	Audiovisual (TA)	Audiovisual Contractor	Audiovisual Contractor	
CATV							
CATV licensing/costs	Ulster County	Ulster County	Ulster County	Ulster County	Ulster County	Ulster County	
Building riser and tap at main service point	Ulster County	Cerami	Ulster County	IT (TN)	Electrical Contractor	Electrical Contractor	
CATV coax/fiber distribution from main service point to AV rack	Cerami	Cerami	Ulster County	Audiovisual (TA)	Electrical Contractor	Electrical Contractor	
CATV Coax to TV only displays	Cerami	Cerami	Ulster County	Audiovisual (TA)	Electrical Contractor	Electrical Contractor	
CATV splitters, amplifiers, terminations and signal level testing	Ulster County	Cerami	Ulster County	IT (TN)	Electrical Contractor	Electrical Contractor	
CATV digital tuners (cable boxes)	Ulster County	Cerami	Ulster County	Ulster County	Ulster County	Audiovisual Contractor	
Equipment							
Wall blocking, uni-strut/kindorf, threaded rod, etc as required for AV devices	Cerami	Urbahn / Electrical Engineer	Ulster County	General Contractor	General Contractor	General Contractor	
Handling of all AV equipment from building dock to a secure location	Cerami	Cerami	Ulster County	Audiovisual (TA)	Audiovisual Contractor	Audiovisual Contractor	
AV displays (not workstation monitors)	Cerami	Cerami	Ulster County	Audiovisual (TA)	Audiovisual Contractor	Audiovisual Contractor	
AV display mounts (not at workstations)	Cerami	Cerami	Ulster County	Audiovisual (TA)	Audiovisual Contractor	Audiovisual Contractor	
Ceiling speakers (with back boxes, transformers & grilles where applicable)	Cerami	Cerami	Ulster County	Audiovisual (TA)	Audiovisual Contractor	Audiovisual Contractor	
Ceiling and wall mounted flat panel displays and cameras	Cerami	Cerami	Ulster County	Audiovisual (TA)	Audiovisual Contractor	Audiovisual Contractor	
Control system touch screens and other hardware.	Cerami	Cerami	Ulster County	Audiovisual (TA)	Audiovisual Contractor	Audiovisual Contractor	
Provision of all GFE PC's and servers (as required)	Cerami	Cerami	Ulster County	Audiovisual (TA)	Ulster County	Audiovisual Contractor	
Building-Wide Systems							
IPTV Encoding / Endpoints	Cerami	Cerami	Ulster County	Audiovisual (TA)	Audiovisual Contractor	Audiovisual Contractor	
Digital Signage Endpoints	Cerami	Cerami	Ulster County	Audiovisual (TA)	Audiovisual Contractor	Audiovisual Contractor	
Video Conferencing / Collaboration							
Back end content and management servers including trunking and firewall traversal hardware	Ulster County	Ulster County	Ulster County	Ulster County	Ulster County	Ulster County	
Collaboration Software Licensing (Teams)	Ulster County	Ulster County	Ulster County	Ulster County	Ulster County	Ulster County	
Video conference endpoints	Cerami	Cerami	Ulster County	Audiovisual (TA)	Audiovisual Contractor	Audiovisual Contractor	
Furniture							
Lecterns and podiums	Cerami	Urbahn	Ulster County	Furniture	Furniture Contractor	Furniture Contractor	
Millwork countertops, credenzas, conference tables and general woodwork.	Cerami	Urbahn	Ulster County	Millwork	Millwork Contractor	Millwork Contractor	
Conference table connectivity hatch	Cerami	Urbahn/Cerami	Ulster County	Furniture / Audiovisual	Furniture Contractor	Furniture Contractor	
Commissioning, Programming and Project Management							
Testing, evaluation and install of existing equipment intended for reuse	Ulster County	Cerami	Ulster County	Audiovisual (TA)	Ulster County	Audiovisual Contractor	
Control systems programming	Cerami	Cerami	Ulster County	Audiovisual (TA)	Audiovisual Contractor	Audiovisual Contractor / Ulster County TBD	
Audio Signal Processing and Misc Systems Programming	Cerami	Cerami	Ulster County	Audiovisual (TA)	Audiovisual Contractor	Audiovisual Contractor	
Contractor Project management, supervision, testing and commissioning of the AV systems	Cerami	Cerami	Ulster County	Audiovisual (TA)	Audiovisual Contractor	Audiovisual Contractor	
Audiovisual Systems Punch List					Cerami	Audiovisual Contractor	

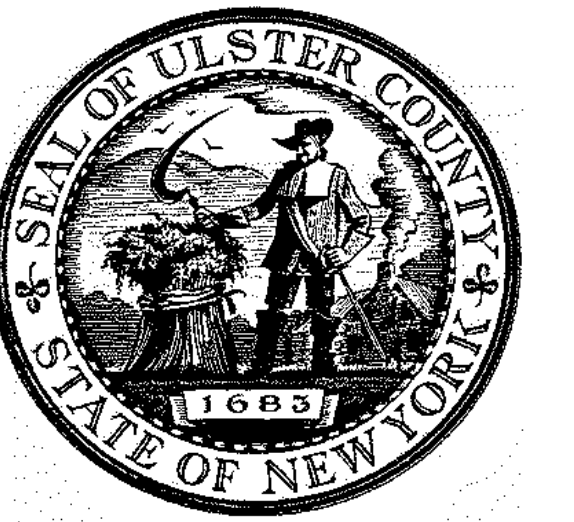

ARCHITECTS
URBAHN ARCHITECTS
 306 WEST 37TH STREET, NEW YORK, NY 10018
 www.urbahn.com • TEL: 212.239.0220 • FAX: 212.563.5621

PARTNER ARCHITECT
ALFANDRE ARCHITECTURE
 11 MAIN STREET, NEW PALTZ, NY 12561

CIVIL - STRUC - MECH - ELEC - PLMB - FP ENGINEER
GREENMAN-PEDERSEN INC.
 80 WOLF ROAD #600, ALBANY, NY 12205

I.T. / A.V. / SECURITY
CERAMI ASSOCIATES
 1155 15TH STREET #606, WASHINGTON, DC 20005

ISSUE / REVISION		
NO.	DESCRIPTION	DATE
1	60% DD DRAFT COORDINATION	07/26/2023
2	60% DESIGN DEVELOPMENT	07/31/2023
3	95% CONSTRUCTION DOCUMENTS	12/12/2023
4	100% CONSTRUCTION DOCUMENTS	02/01/2024
5	100% CONSTRUCTION DOCUMENTS	11/14/2024
6	ISSUE FOR BID	12/20/2024

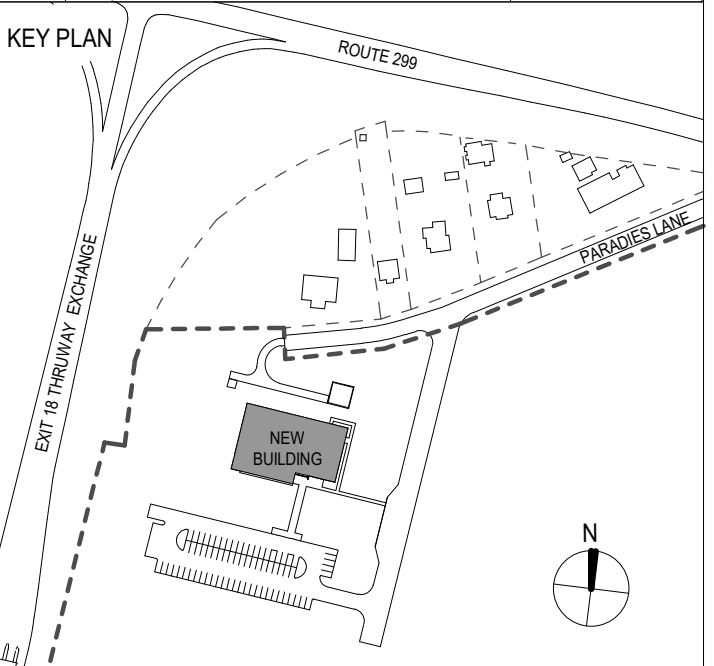

PROJECT TITLE

ULSTER COUNTY
GOVERNMENT OPERATIONS CENTER
 10 PARADIES LANE
 NEW PALTZ, NY 12561

PHASE
100% CDS - BID SET

DRAWING NAME
AUDIOVISUAL COVER SHEET

DISCIPLINE LEAD
 PROJECT ARCHITECT/ENGINEER
 DRAWN BY **DK/ZH** CHECKED BY **SS**
 UAI PROJECT NO. **36469** SCALE **12" = 1'-0"**
 SEAL DATE **12/20/2024**

TA-000

BID NUMBER **RFB-UC24-148C**

198 OF 227

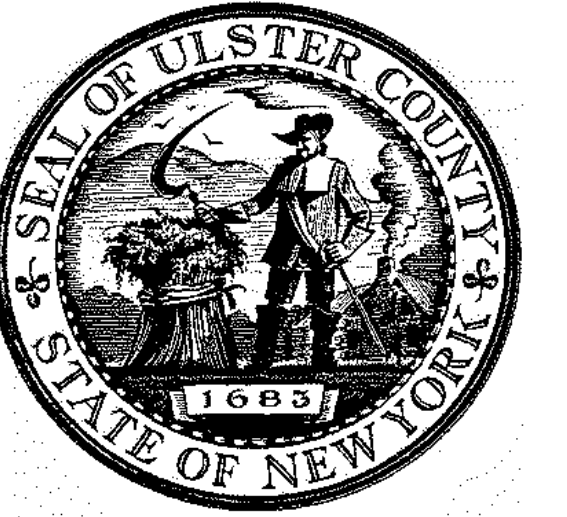

ARCHITECTS
URBAHN ARCHITECTS
 306 WEST 37TH STREET, NEW YORK, NY 10018
 www.urbahn.com • TEL: 212.239.0220 • FAX: 212.563.5621

PARTNER ARCHITECT
ALFANDRE ARCHITECTURE
 11 MAIN STREET, NEW PALTZ, NY 12561

CIVIL - STRUC - MECH - ELEC - PLMB - FP ENGINEER
GREENMAN-PEDERSEN INC.
 80 WOLF ROAD #600, ALBANY, NY 12205

I.T. / A.V. / SECURITY
CERAMI ASSOCIATES
 1155 15TH STREET #606, WASHINGTON, DC 20005

ISSUE / REVISION		
NO.	DESCRIPTION	DATE
1	60% DD DRAFT COORDINATION	07/26/2023
2	60% DESIGN DEVELOPMENT	07/31/2023
3	95% CONSTRUCTION DOCUMENTS	12/12/2023
4	100% CONSTRUCTION DOCUMENTS	02/01/2024
5	100% CONSTRUCTION DOCUMENTS	11/14/2024
6	ISSUE FOR BID	12/20/2024

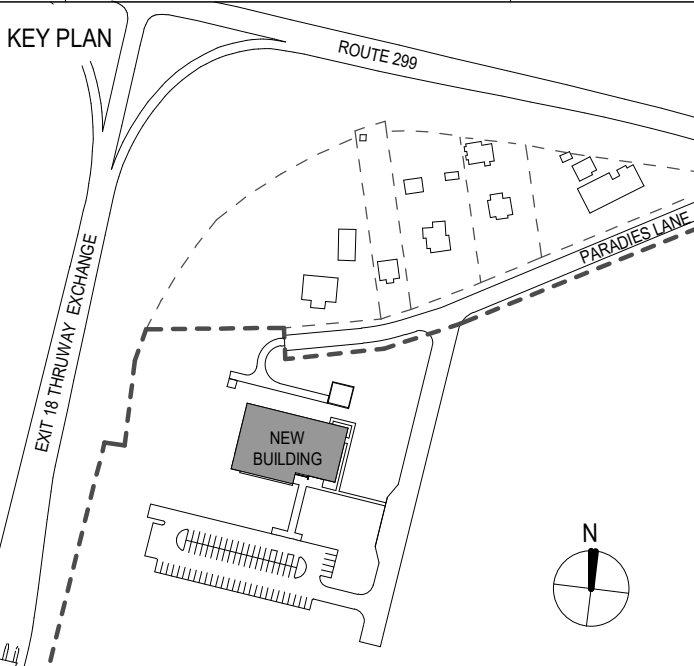

PROJECT TITLE
**ULSTER COUNTY
 GOVERNMENT
 OPERATIONS
 CENTER**
 10 PARADISE LANE
 NEW PALTZ, NY 12561

PHASE
 100% CDS - BID SET

DRAWING NAME
**AUDIOVISUAL OVERALL
 PLAN - FINISHED FLOOR**

DISCIPLINE LEAD			
PROJECT ARCHITECT/ENGINEER			
DRAWN BY	DK/ZH	CHECKED BY	SS
UAI PROJECT NO.	36469	SCALE	1/8" = 1'-0"
SEAL		DATE	12/20/2024

TA-201

BD NUMBER RFB-UC24-148C

200 OF 227

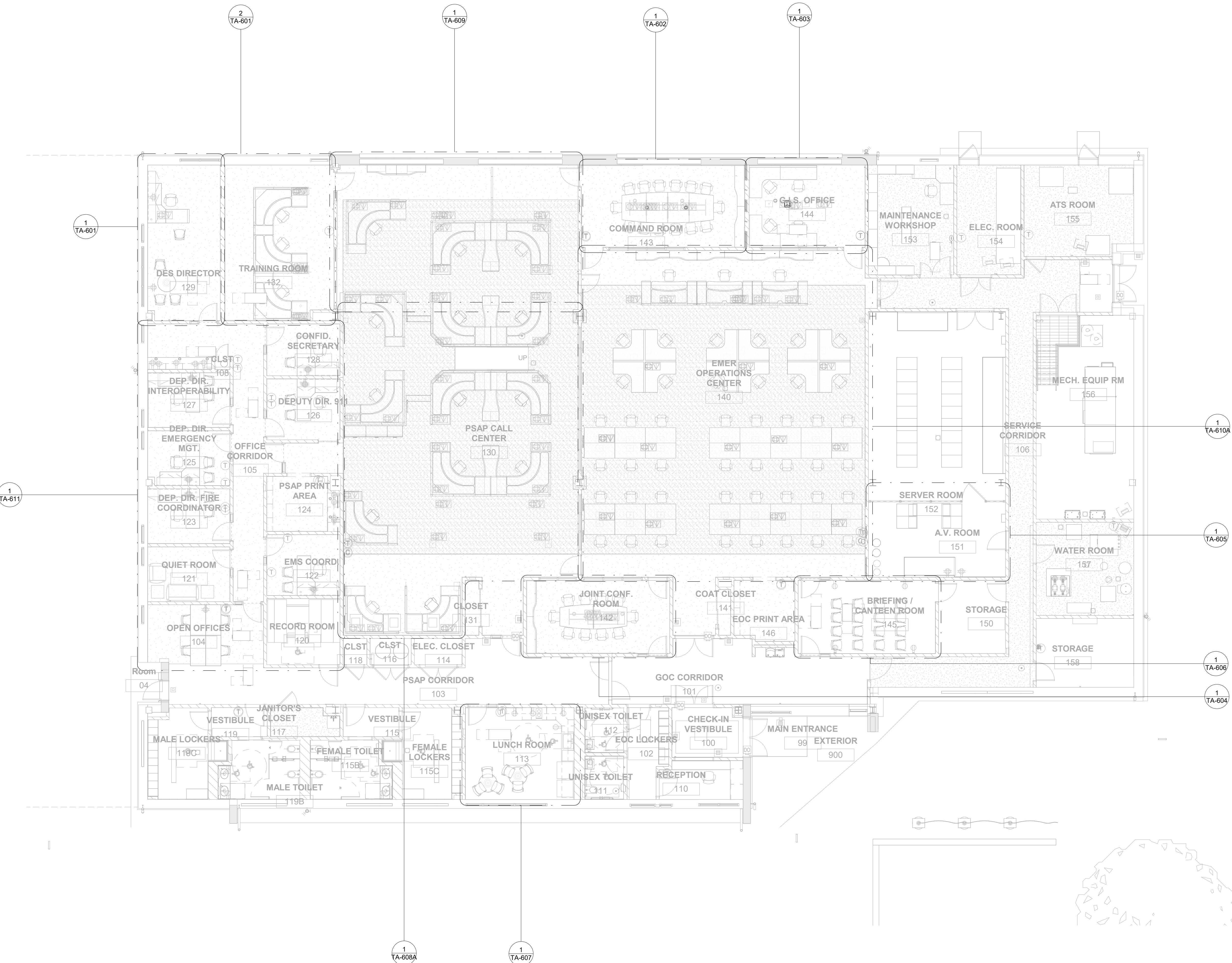

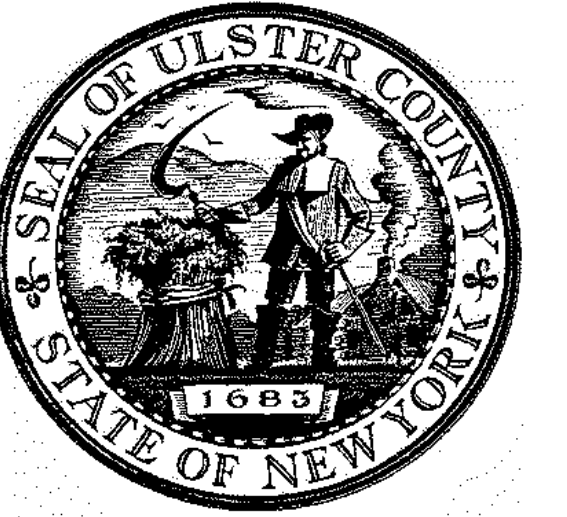

ARCHITECTS
URBAHN ARCHITECTS
 306 WEST 37TH STREET, NEW YORK, NY 10018
 www.urbahn.com • TEL: 212.239.0220 • FAX: 212.563.5621

PARTNER ARCHITECT
ALFANDRE ARCHITECTURE
 11 MAIN STREET, NEW PALTZ, NY 12561

CIVIL - STRUC - MECH - ELEC - PLMB - FP ENGINEER
GREENMAN-PEDERSEN INC.
 80 WOLF ROAD #600, ALBANY, NY 12205

I.T. / A.V. / SECURITY
CERAMI ASSOCIATES
 1155 15TH STREET #606, WASHINGTON, DC 20005

ISSUE / REVISION		
NO.	DESCRIPTION	DATE
1	60% DD DRAFT COORDINATION	07/26/2023
2	60% DESIGN DEVELOPMENT	07/31/2023
3	95% CONSTRUCTION DOCUMENTS	12/12/2023
4	100% CONSTRUCTION DOCUMENTS	02/01/2024
5	100% CONSTRUCTION DOCUMENTS	11/14/2024
6	ISSUE FOR BID	12/20/2024

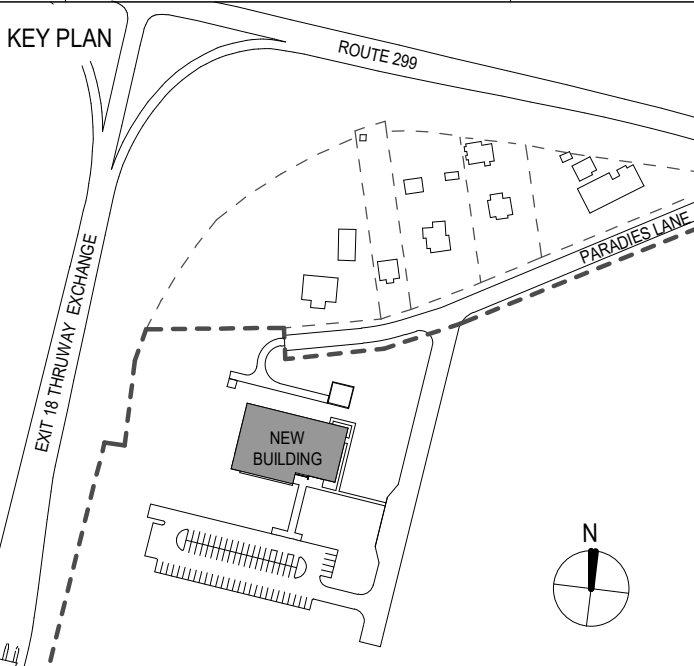

PROJECT TITLE
**ULSTER COUNTY
 GOVERNMENT
 OPERATIONS
 CENTER**
 10 PARADISE LANE
 NEW PALTZ, NY 12561

PHASE
 100% CDS - BID SET

DRAWING NAME
**AUDIOVISUAL OVERALL
 RCP - FINISHED FLOOR**

DISCIPLINE LEAD			
PROJECT ARCHITECT/ENGINEER			
DRAWN BY	DK/ZH	CHECKED BY	SS
UAI PROJECT NO.	36469	SCALE	1/8" = 1'-0"
SEAL		DATE	12/20/2024

TA-301

BD NUMBER RFB-UC24-148C

201 OF 227

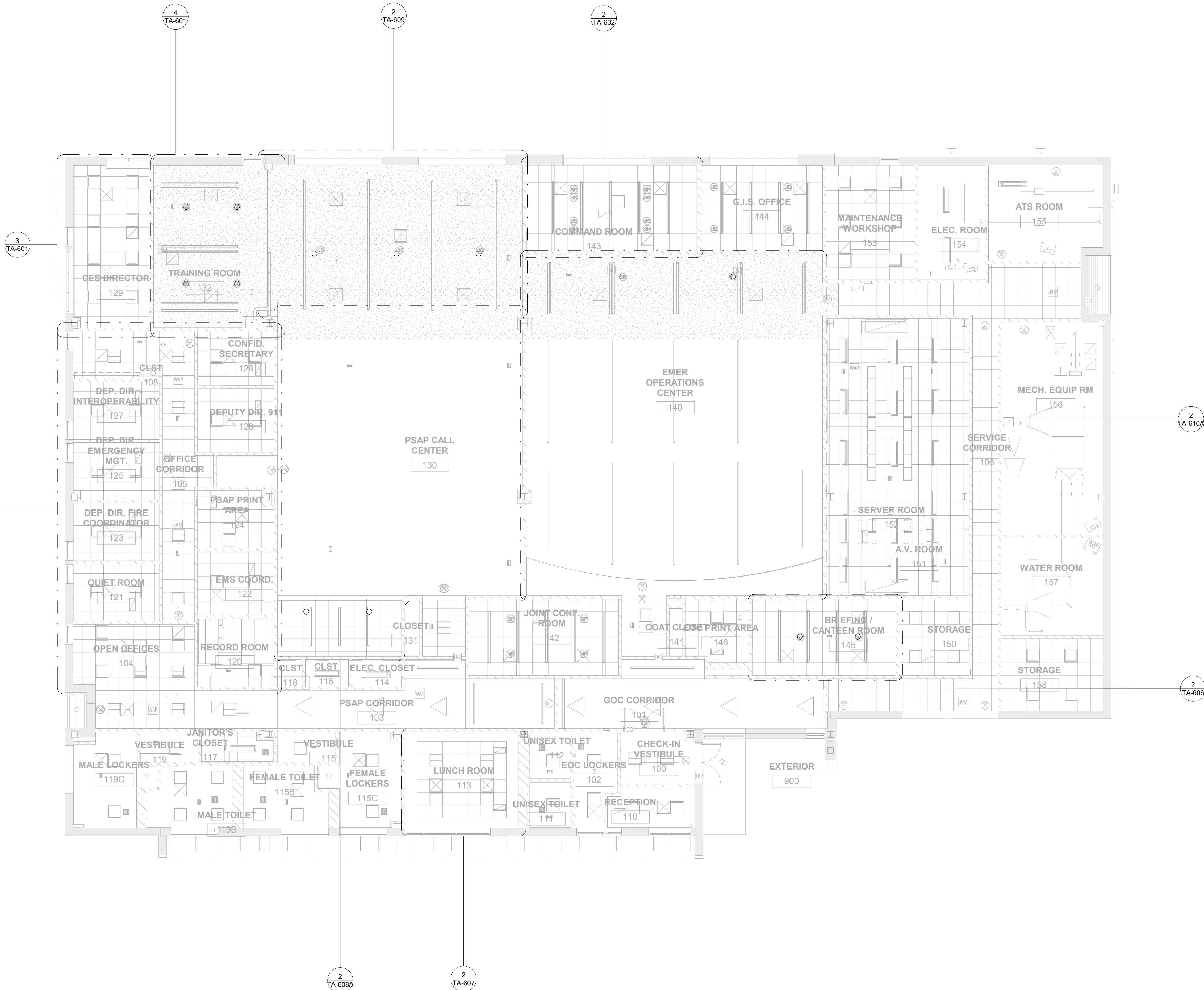

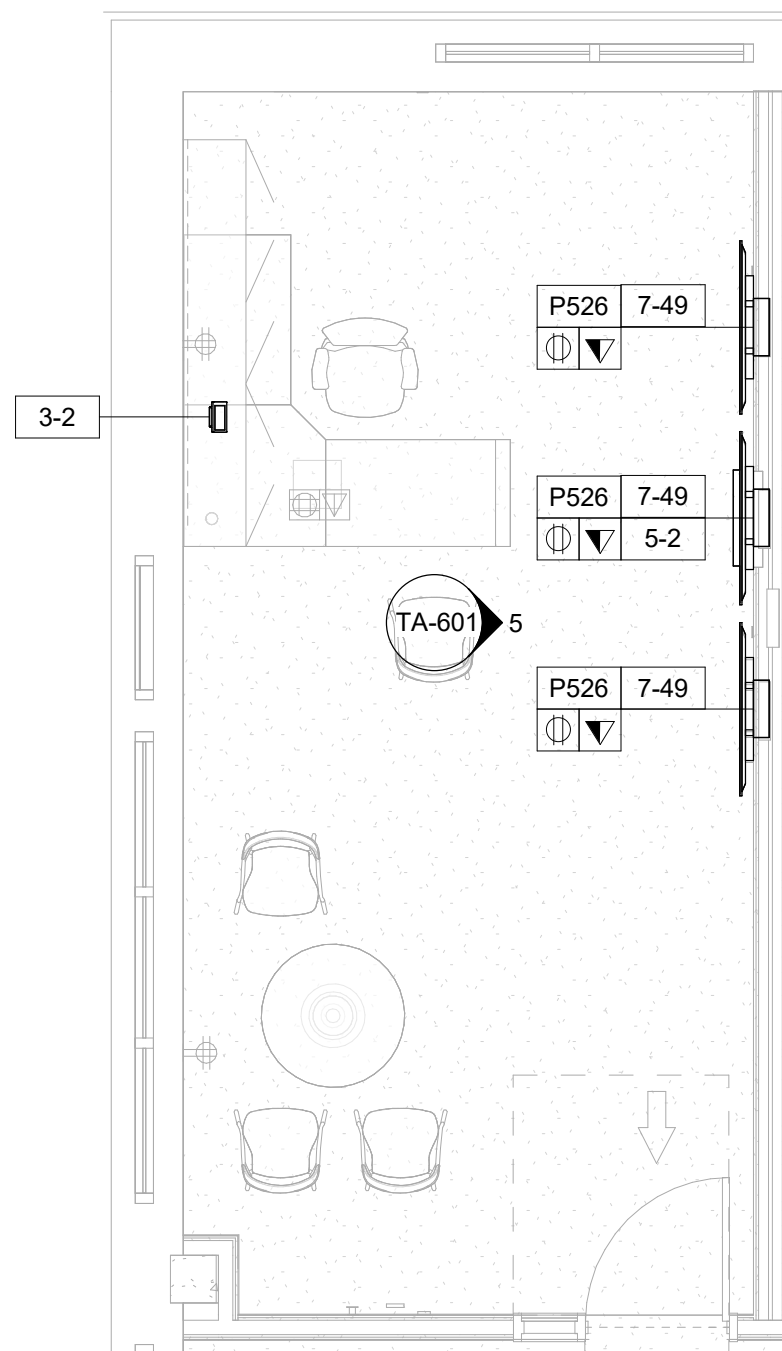

1 AUDIOVISUAL ENLARGED PLAN - FINISHED FLOOR - DES DIRECTOR - 129
1/4" = 1'-0"

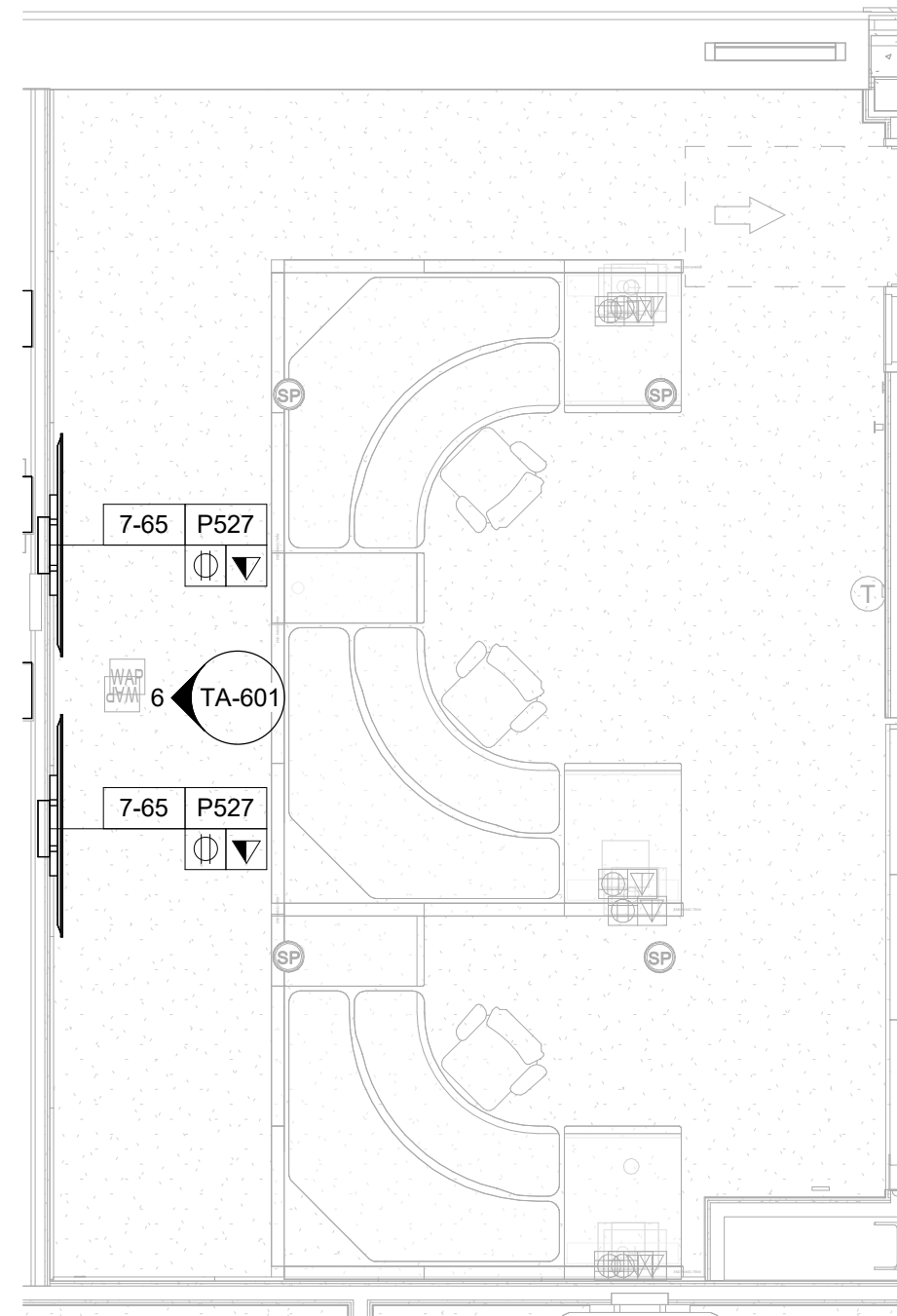

2 AUDIOVISUAL ENLARGED PLAN - FINISHED FLOOR - TRAINING ROOM - 182
1/4" = 1'-0"

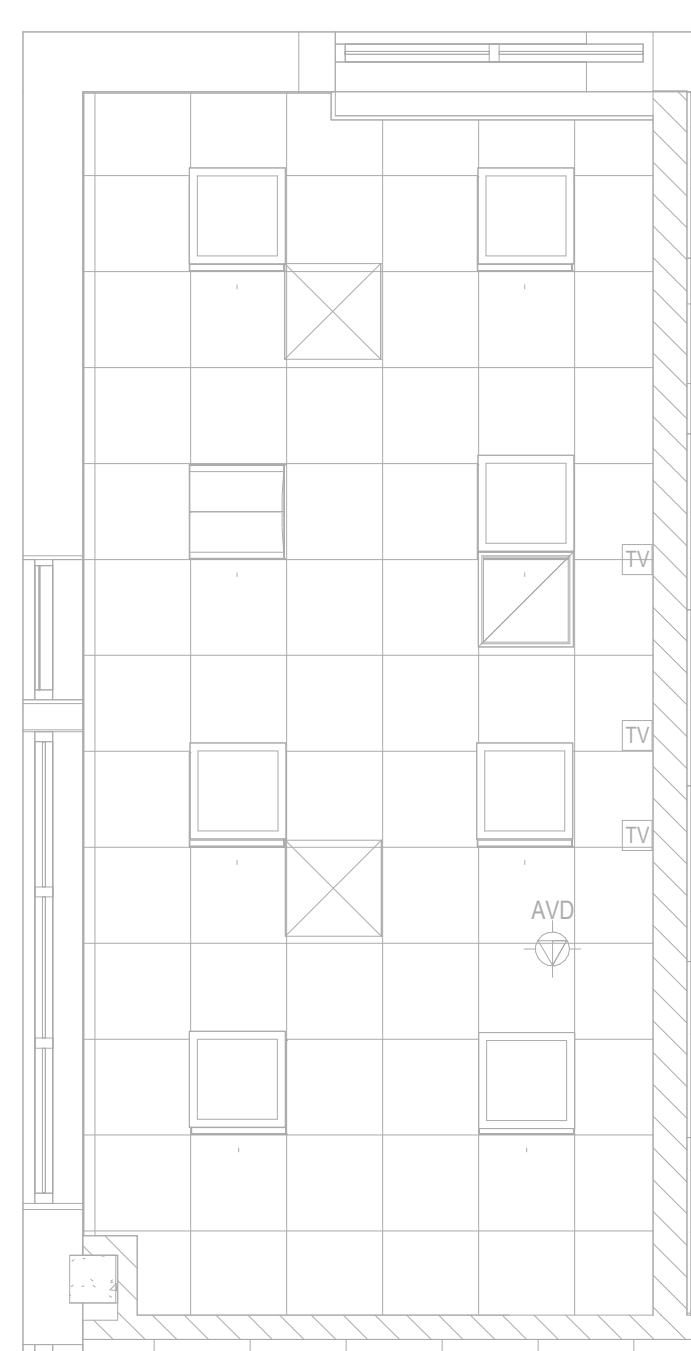

3 AUDIOVISUAL ENLARGED RCP - FINISHED FLOOR - DES DIRECTOR - 129
1/4" = 1'-0"

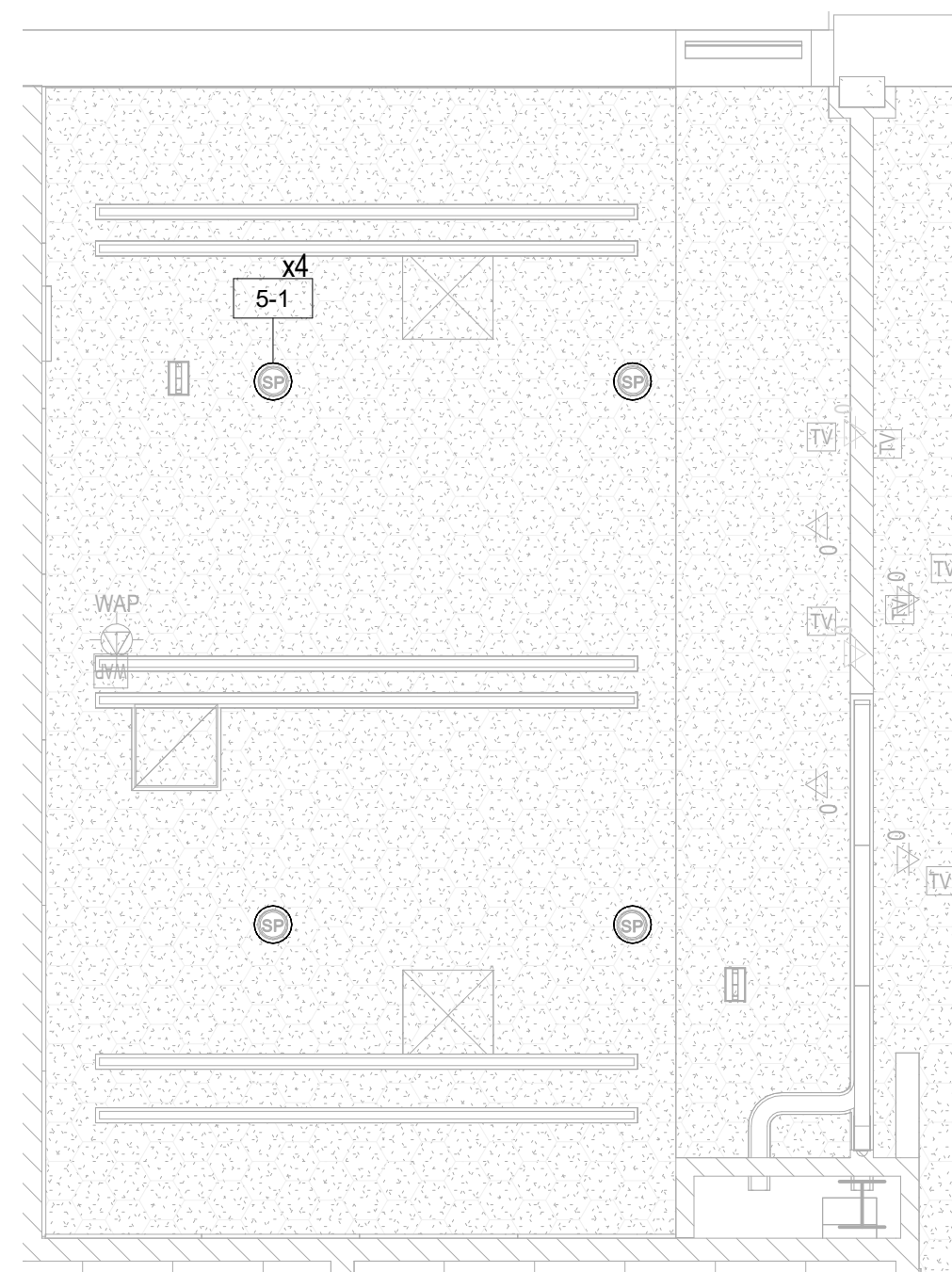

4 AUDIOVISUAL ENLARGED RCP - FINISHED FLOOR - TRAINING ROOM - 182
1/4" = 1'-0"

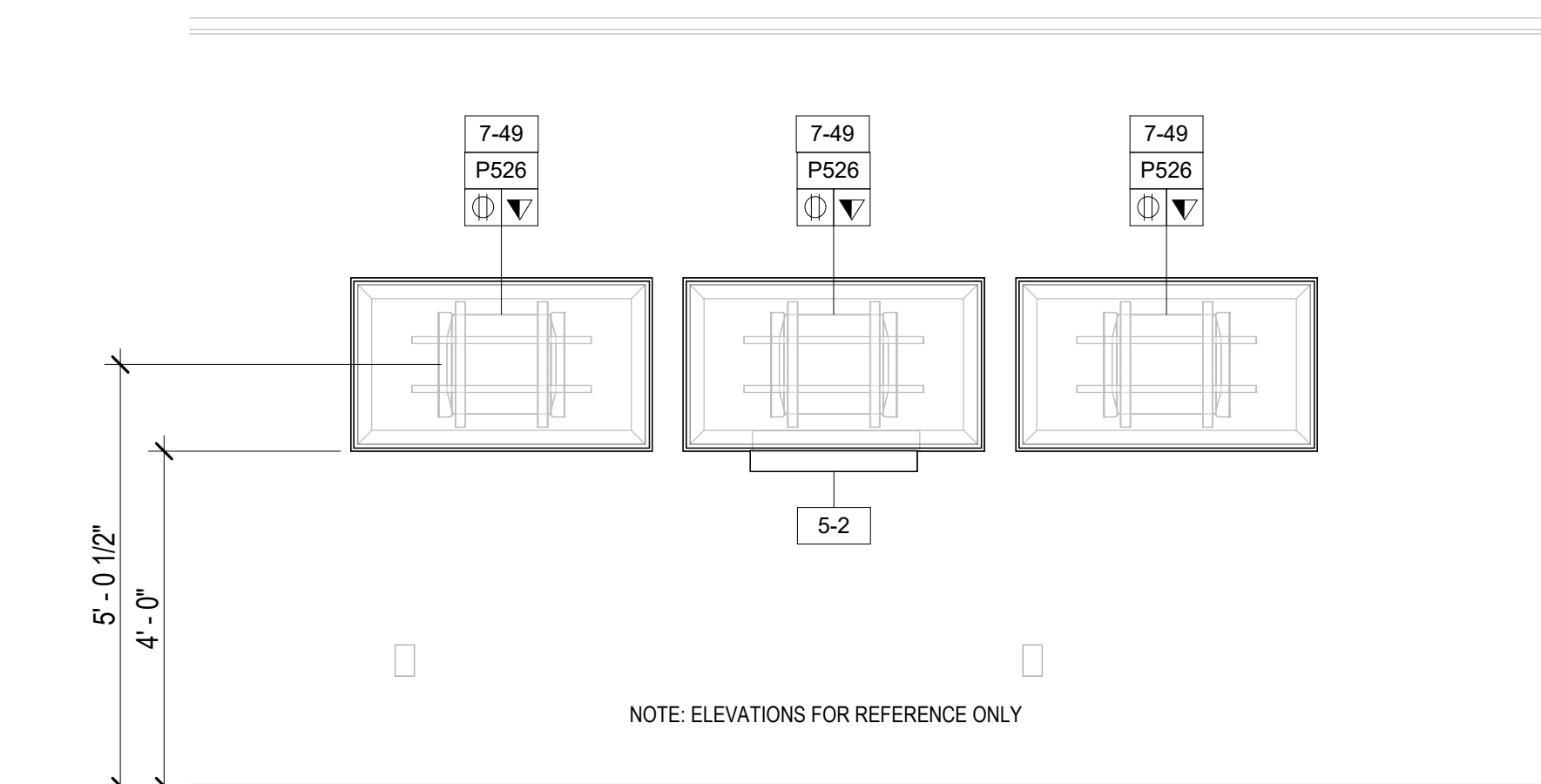

5 AUDIOVISUAL ELEVATION - FINISHED FLOOR - DES DIRECTOR - 129
1/2" = 1'-0"

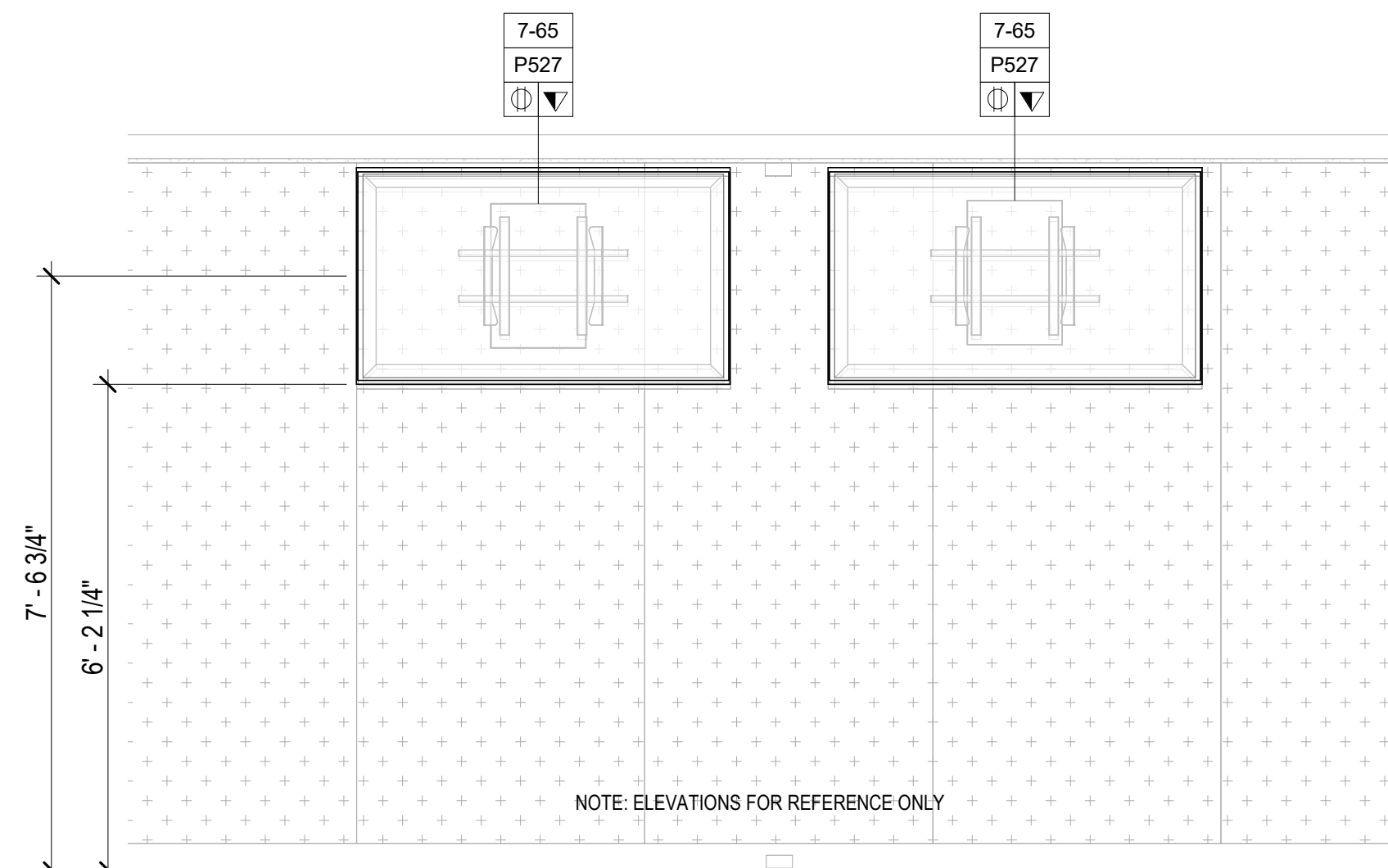

6 AUDIOVISUAL ELEVATION - FINISHED FLOOR - TRAINING ROOM - 182
1/2" = 1'-0"

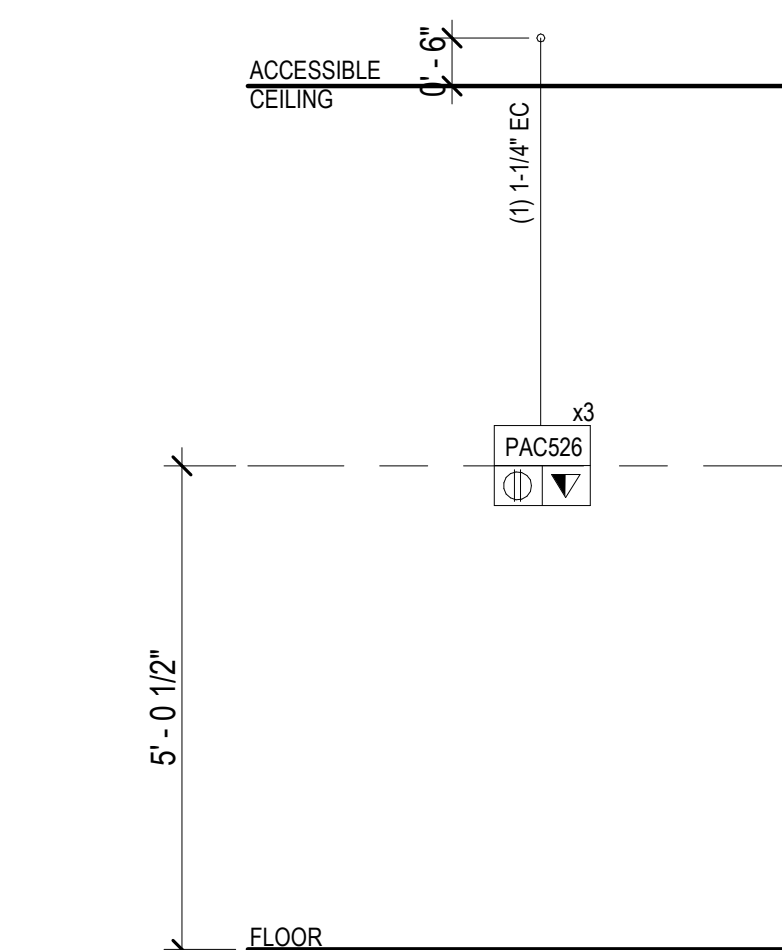

7 AUDIOVISUAL RISER - FINISHED FLOOR - DES DIRECTOR - 129
1/2" = 1'-0"

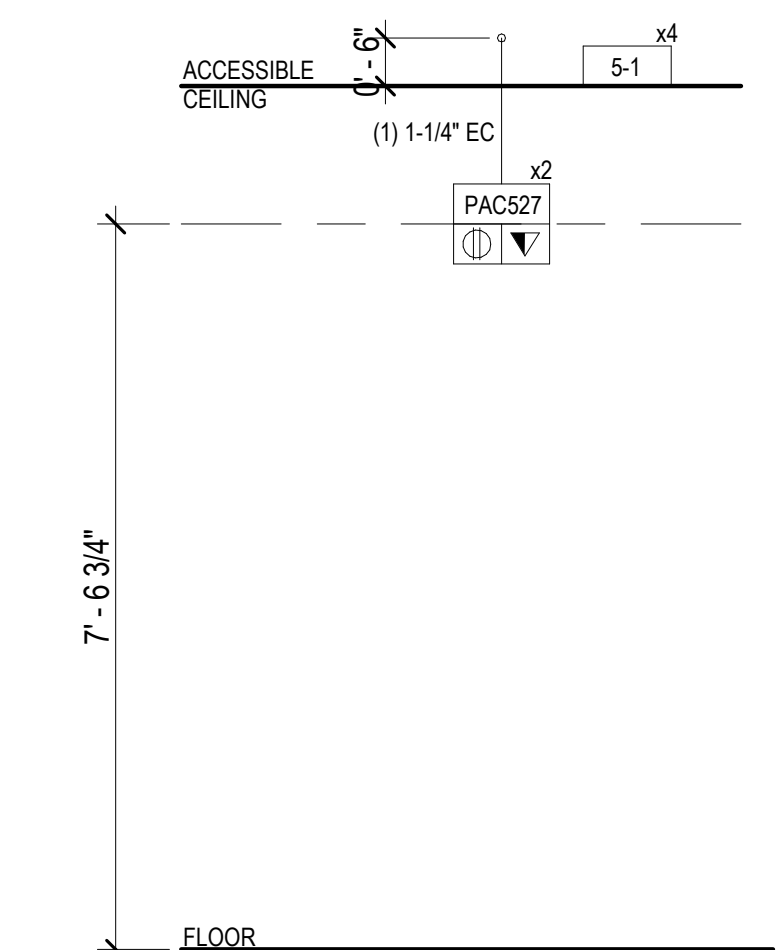

8 AUDIOVISUAL RISER - FINISHED FLOOR - TRAINING ROOM - 182
1/2" = 1'-0"

AUDIOVISUAL DEVICE KEY	
TAG	DESCRIPTION
1-#	EQUIPMENT RACK
1-1	FREE STANDING RACK (45RU); FOR AUDIOVISUAL EQUIPMENT
2-#	CONNECTIVITY
2-1	JUNCTION BOX (1 GANG); FOR AUDIOVISUAL CONNECTIVITY
2-2	JUNCTION BOX (2 GANG); FOR AUDIOVISUAL CONNECTIVITY
2-3	POKE THROUGH FOR AUDIOVISUAL CONNECTIVITY
2-FB	FLOOR BOX FOR AUDIOVISUAL CONNECTIVITY (4" DEEP)
P526	IN-WALL BOX; FOR FLAT PANEL DISPLAY CONNECTIVITY
P527	IN-WALL BOX; FOR FLAT PANEL DISPLAY CONNECTIVITY
P527	IN-WALL BOX; FOR FLAT PANEL DISPLAY CONNECTIVITY
P527	IN-WALL BOX; FOR FLAT PANEL DISPLAY CONNECTIVITY
3-#	CONTROL/SCHEDULING
3-1	5" WALL MOUNTED TOUCH PANEL
3-2	8" TABLE MOUNTED TOUCH PANEL
3-4	10" TABLE MOUNTED TOUCH PANEL
5-#	AUDIO OUTPUT
5-1	LOUDSPEAKER; CEILING RECESSED
5-2	SOUNDBAR
6-#	VIDEO ORIGIN/SOURCE
6-1	VIDEO BAR
7-#	VIDEO DISPLAY (TYPE 1)
7-49	49" FLAT PANEL DISPLAY; WALL MOUNTED
7-55	55" FLAT PANEL DISPLAY; WALL MOUNTED
7-65	65" FLAT PANEL DISPLAY; WALL MOUNTED
7-85	85" FLAT PANEL DISPLAY; WALL MOUNTED
7-98	98" FLAT PANEL DISPLAY; WALL MOUNTED
7-199	VIDEO WALL - MODULAR

TA - EQUIPMENT TAG LEGEND	
	AV DEVICE TAG
	REQUIRED DATA
	REQUIRED AC (DUPLX, QUADPLX, TWIST LOCK)

TA - ELECTRICAL SYMBOLS LEGEND	
SYMBOL	DESCRIPTION
	MOTORIZED PROJECTION SCREEN, PROJECTOR LIFT OR SHADE WITH LOW-VOLTAGE INTERFACE; SUPPLIED WITH EQUIPMENT. MOUNT ABOVE FINISHED CEILING UNLESS OTHERWISE INDICATED. MAINTENANCE ACCESS TO BOX SHALL BE PROVIDED IN NON-ACCESSIBLE CEILINGS. PROVIDE UTILITY GRADE 120VAC UNLESS OTHERWISE INDICATED.
	5-20R EDISON TYPE POWER RECEPTACLE, DUPLEX 120VAC, 20AMP.
	5-20R EDISON TYPE POWER RECEPTACLE, QUADPLEX 120VAC, 20AMP.
	TELECOM VOICE/DATA OUTLET BOX. REFER TO TELECOM DRAWINGS FOR INSTALLATION DETAILS.

- NOTE:**
- DEVICE MOUNTING COORDINATION WITH ARCHITECTURE MILLWORK**
- REFER TO ARCHITECTURAL PLANS AND ELEVATIONS FOR COORDINATED AV INFRASTRUCTURE AND ELECTRICAL DEVICE LOCATIONS.
 - DISPLAYS ARE TO BE MOUNTED CENTERED ON THE CENTERLINE OF THE TABLE WHICH MAY NOT BE THE CENTERLINE OF THE MOUNTING WALL.
 - STUD PLACEMENT TO BE COORDINATED WITH DISPLAY IN-WALL BOX MOUNTING TO KEEP IN-WALL BOX ALONG THE CENTERLINE OF THE DISPLAY.
 - WHERE THE DISPLAYS ARE MOUNTED BACK-TO-BACK ON A COMMON PARTITION, THE DISPLAY IN-WALL BOXES ARE TO BE OFFSET AROUND A CENTER STUD.
 - DISPLAY WIDTH AND HEIGHTS SHOWN ARE REPRESENTATIVE AND ARE TO BE CONFIRMED WITH THE FINAL CONTRACTOR PROVIDED CUT-SHEETS PRIOR TO ROUGHING AND DISPLAY RECESSES OR COORDINATING OTHER CRITICAL CLEARANCES. WHEN RECESSED, PROVIDE A 2" MINIMUM CLEARANCE AROUND TOP, BOTTOM AND SIDES OF DISPLAY.
 - ALL TOUCH PANEL BACKBOXES MOUNTED ON THE SAME WALL AS DISPLAYS ARE TO BE HELD 12" CLEAR BETWEEN THE EDGE OF THE DISPLAY AND THE CENTERLINE OF THE TOUCH PANEL BACKBOX.
 - ROOM SCHEDULING DISPLAY CABLING PENETRATIONS IN THE FLOOR/CEILING ARE TO BE COORDINATED WITH EITHER SOLID PARTITION CENTERLINES OR, WHEN MOUNTED ON GLASS, WITH THE CENTERLINE OF THE DOOR EXTRUSION TO ALLOW A NETWORK PATCH CABLE TO BE RUN WITHIN THE EXTRUSION.
 - ALL CONTROL AND SCHEDULING DEVICE HEIGHTS TO BE COORDINATED WITH ARCHITECTURAL ELEVATIONS AND MUST ALLOW THE TOP OF THE DEVICE TO BE UNDER 48" PER ADA.
 - ALL CEILING SPEAKERS AND CEILING MICROPHONES ARE TO BE MOUNTED SYMMETRICAL TO CENTERLINE OF TABLE WHICH MAY NOT BE CENTERLINE OF CEILING GRID.
 - TABLE HATCHES ARE SHOWN TO INDICATE NUMBER OF LOCATIONS IN TABLE WHICH REQUIRE AV ACCOMMODATIONS. TABLE HATCH LOCATIONS AND PLATE REQUIREMENTS TO BE COORDINATED WITH THE FURNITURE PACKAGE.
 - FLOOR BOXES SERVING TABLES ARE TO BE ALIGNED TO THE INTERIOR SIDE OF A TABLE LEG ACCOMMODATING VERTICAL POWER AND SIGNAL CABLE ROUTING.

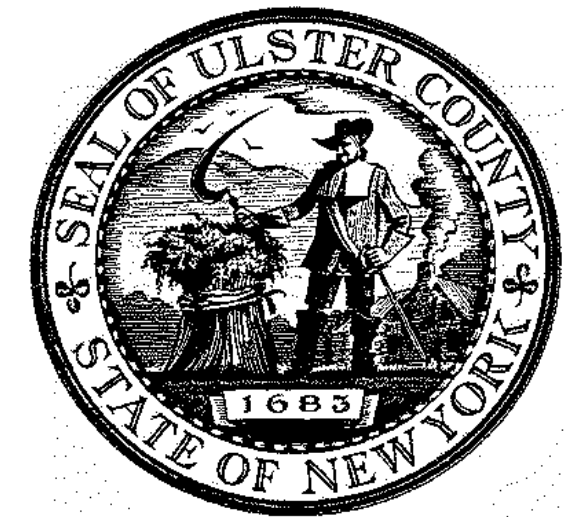

ARCHITECTS
URBAHN ARCHITECTS
306 WEST 37TH STREET, NEW YORK, NY 10018
www.urbahn.com • TEL: 212.239.0220 • FAX: 212.563.5621

PARTNER ARCHITECT
ALFANDRE ARCHITECTURE
11 MAIN STREET, NEW PALTZ, NY 12561

CIVIL - STRUC - MECH - ELEC - PLMB - FP ENGINEER
GREENMAN-PEDERSEN INC.
80 WOLF ROAD #600, ALBANY, NY 12205

I.T. / A.V. / SECURITY
CERAMI ASSOCIATES
1155 15TH STREET #606, WASHINGTON, DC 20005

ISSUE / REVISION		
NO.	DESCRIPTION	DATE
1	60% DD DRAFT COORDINATION	07/26/2023
2	60% DESIGN DEVELOPMENT	07/31/2023
3	95% CONSTRUCTION DOCUMENTS	12/12/2023
4	100% CONSTRUCTION DOCUMENTS	02/01/2024
5	100% CONSTRUCTION DOCUMENTS	11/14/2024
6	ISSUE FOR BID	12/20/2024

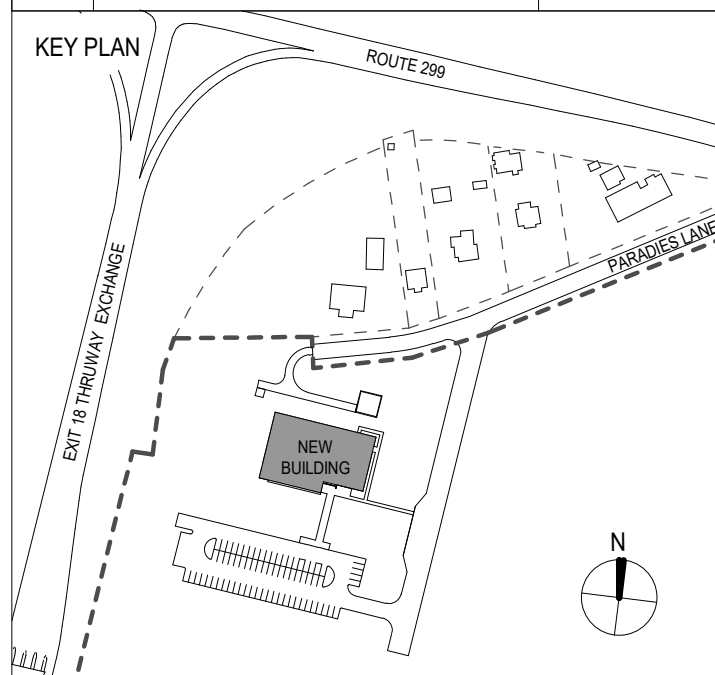

PROJECT TITLE
ULSTER COUNTY GOVERNMENT OPERATIONS CENTER
10 PARADIES LANE
NEW PALTZ, NY 12561

PHASE
100% CDS - BID SET

DRAWING NAME
AUDIOVISUAL ENLARGED PLAN - TRAINING

DISCIPLINE LEAD			
PROJECT ARCHITECT/ENGINEER			
DRAWN BY	DK/ZH	CHECKED BY	SS
UAI PROJECT NO.	36469	SCALE	As indicated
SEAL		DATE	12/20/2024
		TA-601	
RD NUMBER	RFB-UC24-148C		
202 OF 227			

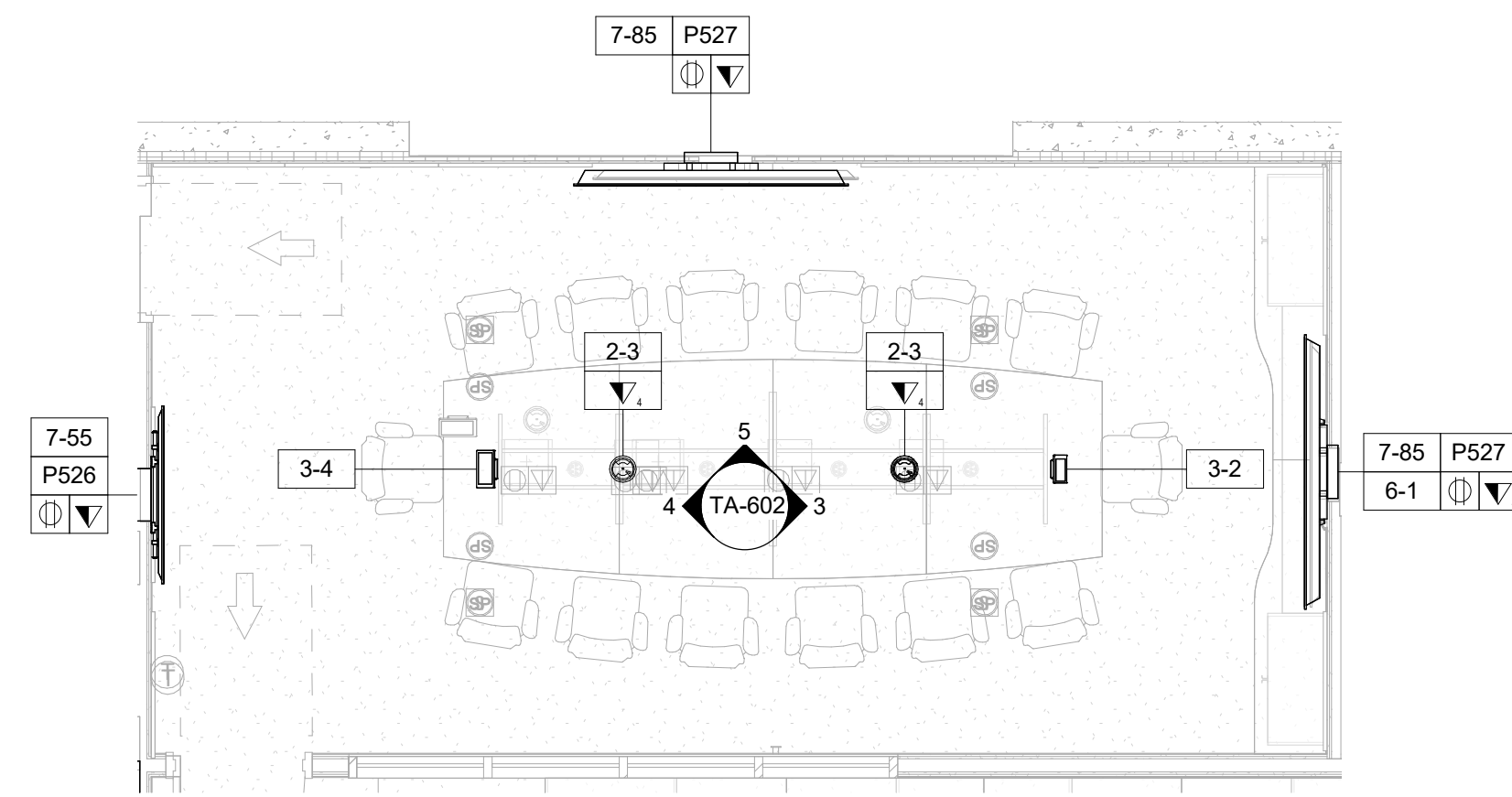

1 AUDIOVISUAL ENLARGED PLAN - FINISHED FLOOR - COMMAND ROOM - 143
1/4" = 1'-0"

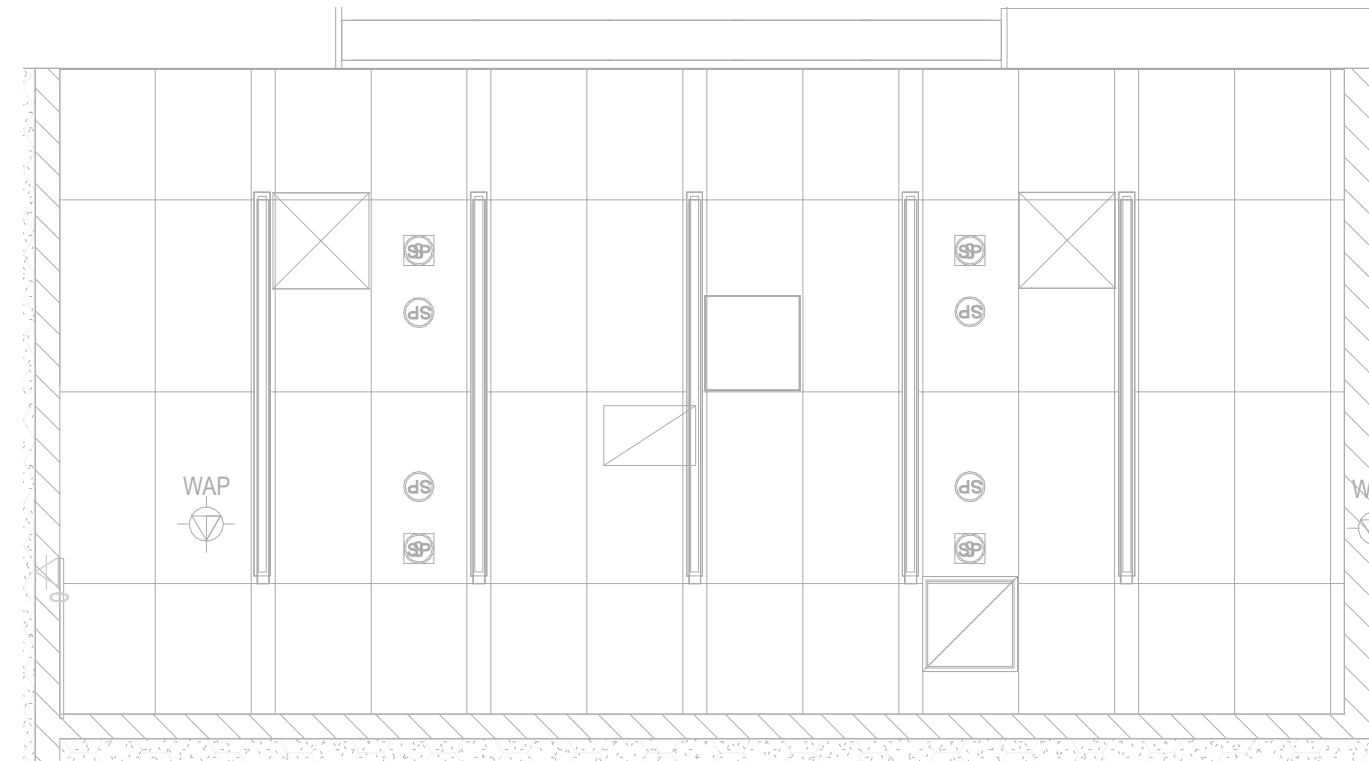

2 AUDIOVISUAL ENLARGED RCP - FINISHED FLOOR - COMMAND ROOM - 143
1/4" = 1'-0"

AUDIOVISUAL DEVICE KEY	
TAG	DESCRIPTION
1-# EQUIPMENT RACK	
1-1	FREE STANDING RACK (45RU); FOR AUDIOVISUAL EQUIPMENT
2-# CONNECTIVITY	
2-1	JUNCTION BOX (1 GANG); FOR AUDIOVISUAL CONNECTIVITY
2-2	JUNCTION BOX (2 GANG); FOR AUDIOVISUAL CONNECTIVITY
2-3	POKE THROUGH FOR AUDIOVISUAL CONNECTIVITY
2-FB	FLOOR BOX FOR AUDIOVISUAL CONNECTIVITY (4" DEEP)
P526	IN-WALL BOX; FOR FLAT PANEL DISPLAY CONNECTIVITY
P527	IN-WALL BOX; FOR FLAT PANEL DISPLAY CONNECTIVITY
P527	IN-WALL BOX; FOR FLAT PANEL DISPLAY CONNECTIVITY
P527	IN-WALL BOX; FOR FLAT PANEL DISPLAY CONNECTIVITY
3-# CONTROL/SCHEDULING	
3-1	5" WALL MOUNTED TOUCH PANEL
3-2	8" TABLE MOUNTED TOUCH PANEL
3-4	10" TABLE MOUNTED TOUCH PANEL
5-# AUDIO OUTPUT	
5-1	LOUDSPEAKER; CEILING RECESSED
5-2	SOUNDBAR
6-# VIDEO ORIGIN/SOURCE	
6-1	VIDEO BAR
7-# VIDEO DISPLAY (TYPE 1)	
7-49	49" FLAT PANEL DISPLAY; WALL MOUNTED
7-55	55" FLAT PANEL DISPLAY; WALL MOUNTED
7-65	65" FLAT PANEL DISPLAY; WALL MOUNTED
7-85	85" FLAT PANEL DISPLAY; WALL MOUNTED
7-98	98" FLAT PANEL DISPLAY; WALL MOUNTED
7-199	VIDEO WALL - MODULAR

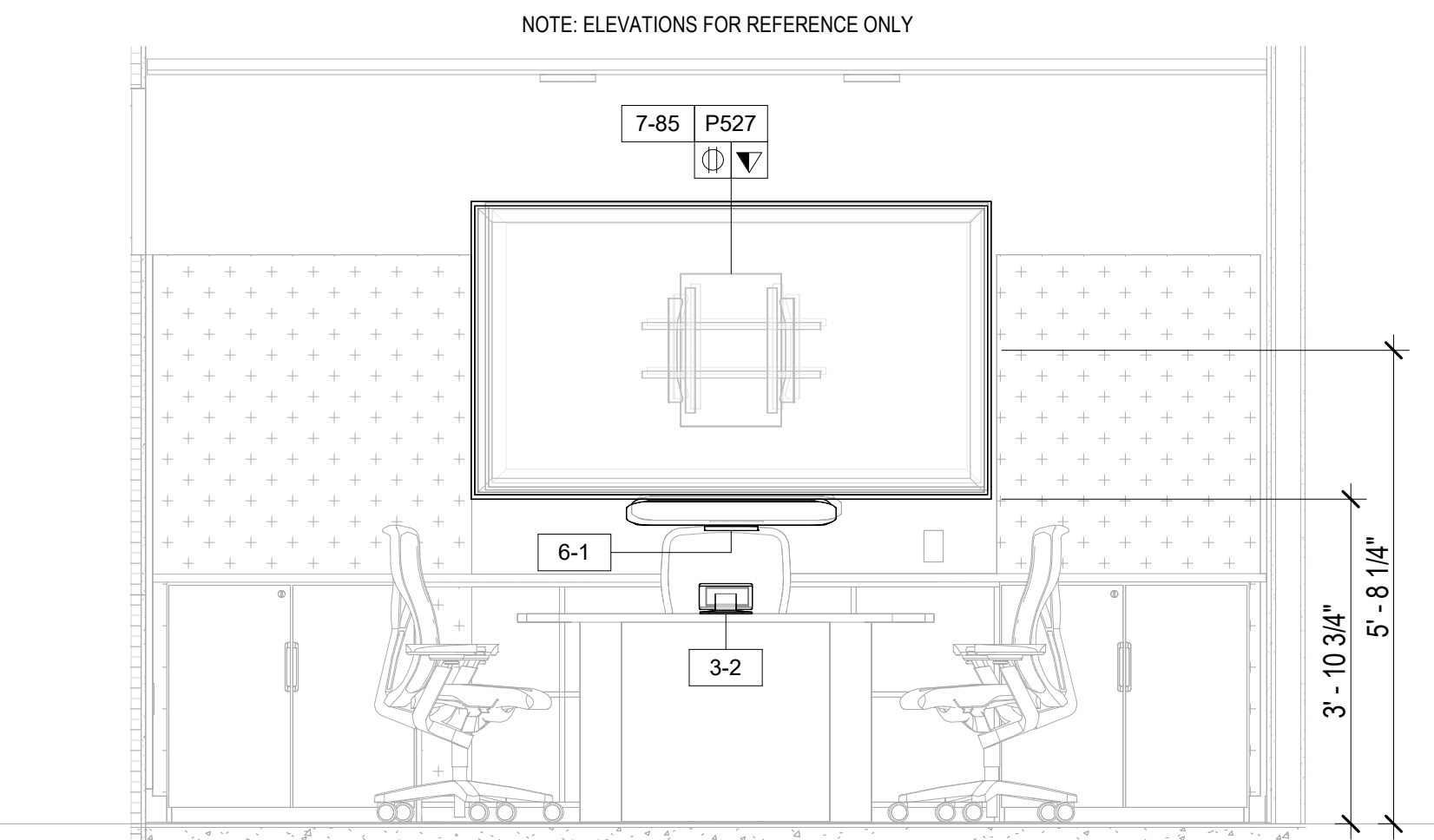

3 AUDIOVISUAL ELEVATION - FINISHED FLOOR - COMMAND ROOM - 143 - EAST DISPLAY
1/2" = 1'-0"

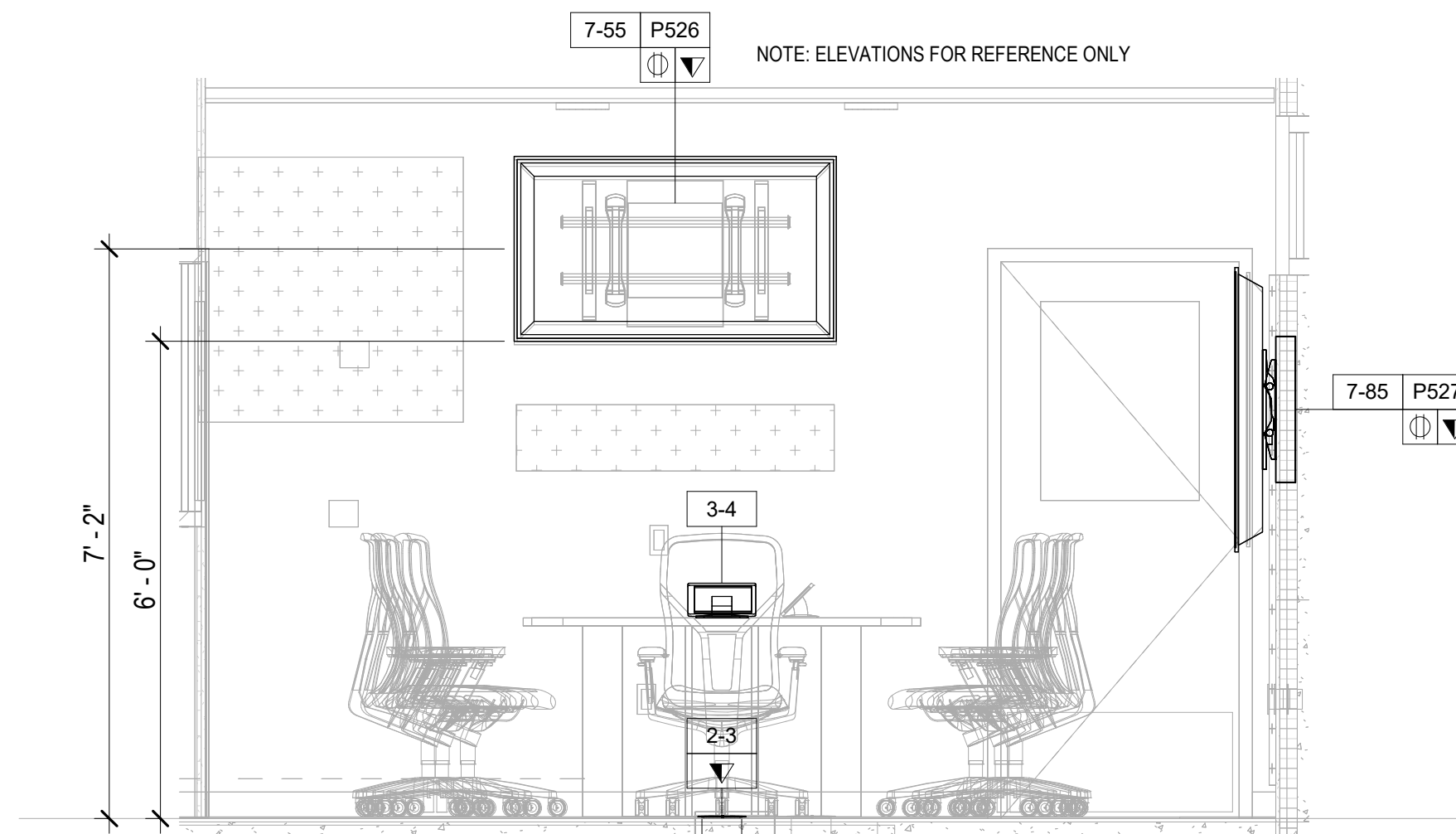

4 AUDIOVISUAL ELEVATION - FINISHED FLOOR - COMMAND ROOM - 143 - WEST DISPLAY
1/2" = 1'-0"

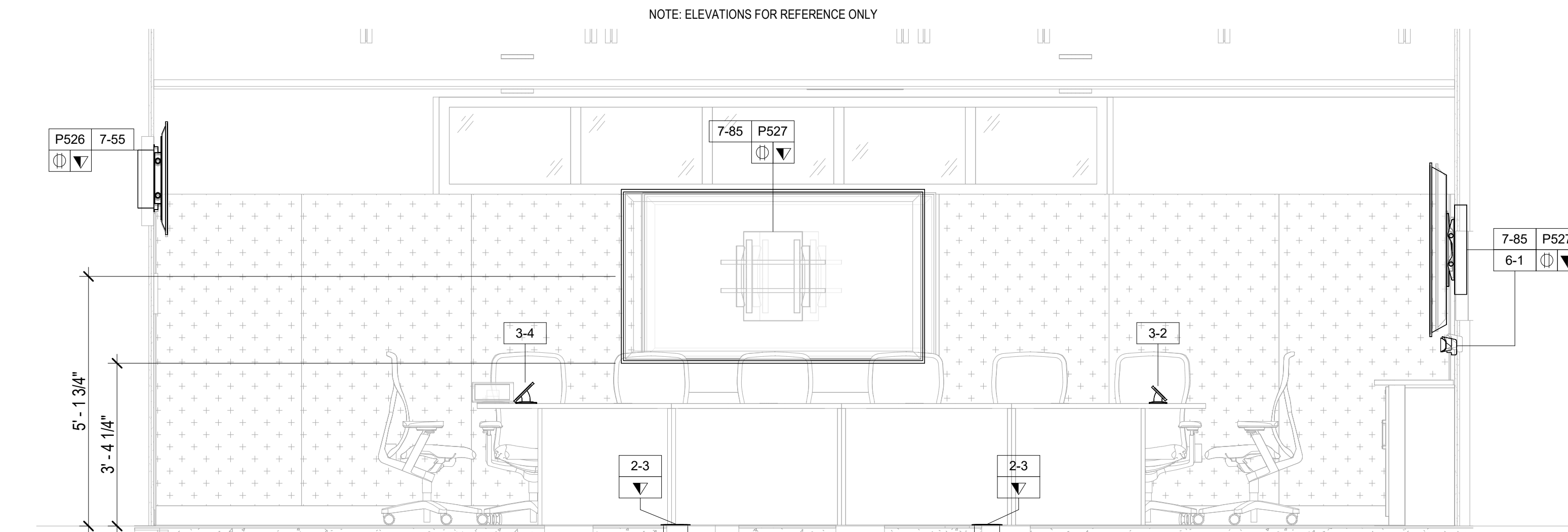

5 AUDIOVISUAL ELEVATION - FINISHED FLOOR - COMMAND ROOM - 143 - NORTH DISPLAY
1/2" = 1'-0"

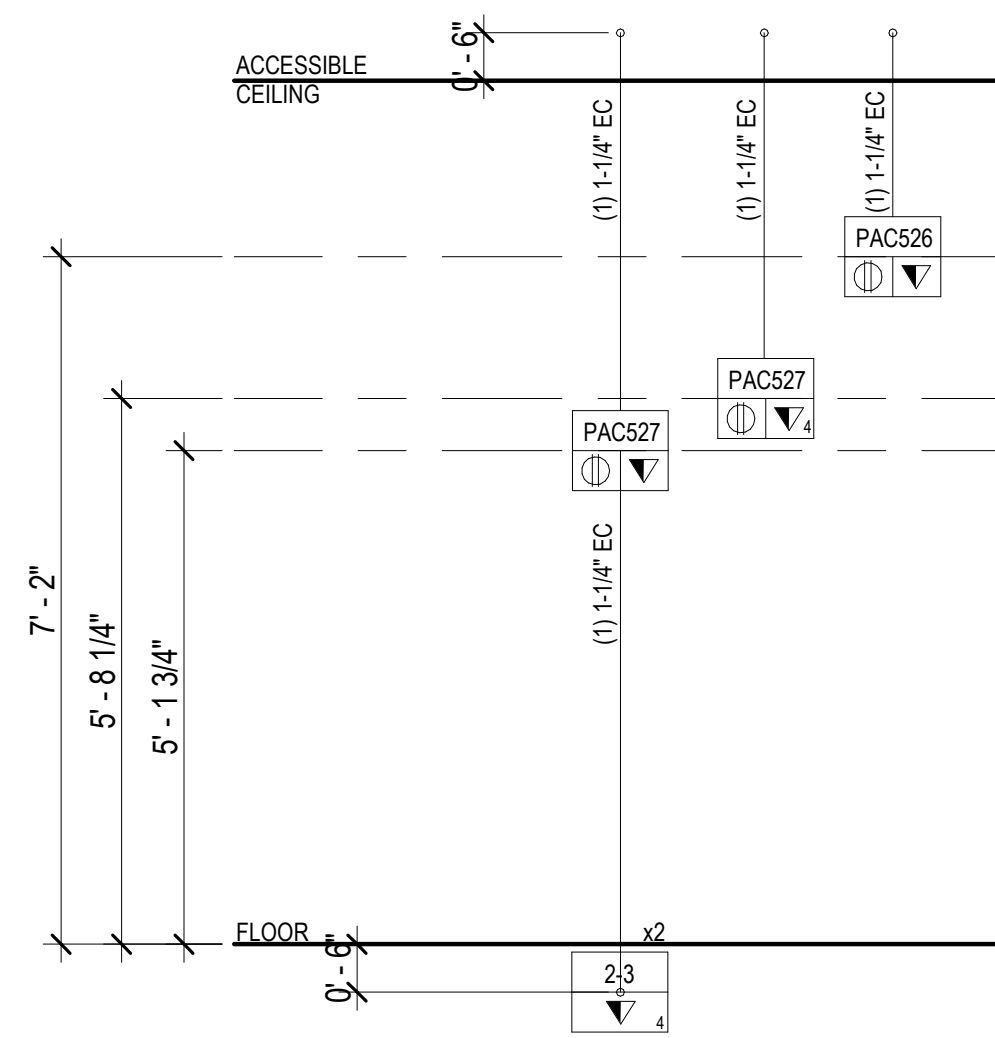

6 AUDIOVISUAL RISER - FINISHED FLOOR - COMMAND ROOM - 143
1/2" = 1'-0"

TA - EQUIPMENT TAG LEGEND	
	AV DEVICE TAG
	REQUIRED DATA
	REQUIRED AC (DUPEX, QUADPLEX, TWIST LOCK)

TA - ELECTRICAL SYMBOLS LEGEND	
SYMBOL	DESCRIPTION
	MOTORIZED PROJECTION SCREEN, PROJECTOR LIFT OR SHADE WITH LOW-VOLTAGE INTERFACE; SUPPLIED WITH EQUIPMENT. MOUNT ABOVE FINISHED CEILING UNLESS OTHERWISE INDICATED. MAINTENANCE ACCESS TO BOX SHALL BE PROVIDED IN NON-ACCESSIBLE CEILINGS. PROVIDE UTILITY GRADE 120VAC UNLESS OTHERWISE INDICATED.
	5-20R EDISON TYPE POWER RECEPTACLE, DUPEX 120VAC, 20AMP.
	5-20R EDISON TYPE POWER RECEPTACLE, QUADPLEX 120VAC, 20AMP.
	TELECOM VOICE/DATA OUTLET BOX. REFER TO TELECOM DRAWINGS FOR INSTALLATION DETAILS.

- NOTE:**
DEVICE MOUNTING COORDINATION WITH ARCHITECTURE MILLWORK
- REFER TO ARCHITECTURAL PLANS AND ELEVATIONS FOR COORDINATED AV INFRASTRUCTURE AND ELECTRICAL DEVICE LOCATIONS.
 - DISPLAYS ARE TO BE MOUNTED CENTERED ON THE CENTERLINE OF THE TABLE WHICH MAY NOT BE THE CENTERLINE OF THE MOUNTING WALL.
 - STUD PLACEMENT TO BE COORDINATED WITH DISPLAY IN-WALL BOX MOUNTING TO KEEP IN-WALL BOX ALONG THE CENTERLINE OF THE DISPLAY.
 - WHERE THE DISPLAYS ARE MOUNTED BACK-TO-BACK ON A COMMON PARTITION, THE DISPLAY IN-WALL BOXES ARE TO BE OFFSET AROUND A CENTER STUD.
 - DISPLAY WIDTH AND HEIGHTS SHOWN ARE REPRESENTATIVE AND ARE TO BE CONFIRMED WITH THE FINAL CONTRACTOR PROVIDED CUT-SHEETS PRIOR TO ROUGHING AND DISPLAY RECESSES OR COORDINATING OTHER CRITICAL CLEARANCES. WHEN RECESSED, PROVIDE A 2" MINIMUM CLEARANCE AROUND TOP, BOTTOM AND SIDES OF DISPLAY.
 - ALL TOUCH PANEL BACKBOXES MOUNTED ON THE SAME WALL AS DISPLAYS ARE TO BE HELD 12" CLEAR BETWEEN THE EDGE OF THE DISPLAY AND THE CENTERLINE OF THE TOUCH PANEL BACKBOX.
 - ROOM SCHEDULING DISPLAY CABLING PENETRATIONS IN THE FLOOR/CEILING ARE TO BE COORDINATED WITH EITHER SOLID PARTITION CENTERLINES OR, WHEN MOUNTED ON GLASS, WITH THE CENTERLINE OF THE DOOR EXTRUSION TO ALLOW A NETWORK PATCH CABLE TO BE RUN WITHIN THE EXTRUSION.
 - ALL CONTROL AND SCHEDULING DEVICE HEIGHTS TO BE COORDINATED WITH ARCHITECTURAL ELEVATIONS AND MUST ALLOW THE TOP OF THE DEVICE TO BE UNDER 48" PER ADA.
 - ALL CEILING SPEAKERS AND CEILING MICROPHONES ARE TO BE MOUNTED SYMMETRICAL TO CENTERLINE OF TABLE WHICH MAY NOT BE CENTERLINE OF CEILING GRID.
 - TABLE HATCHES ARE SHOWN TO INDICATE NUMBER OF LOCATIONS IN TABLE WHICH REQUIRE AV ACCOMMODATIONS. TABLE HATCH LOCATIONS AND PLATE REQUIREMENTS TO BE COORDINATED WITH THE FURNITURE PACKAGE.
 - FLOOR BOXES SERVING TABLES ARE TO BE ALIGNED TO THE INTERIOR SIDE OF A TABLE LEG ACCOMMODATING VERTICAL POWER AND SIGNAL CABLE ROUTING.

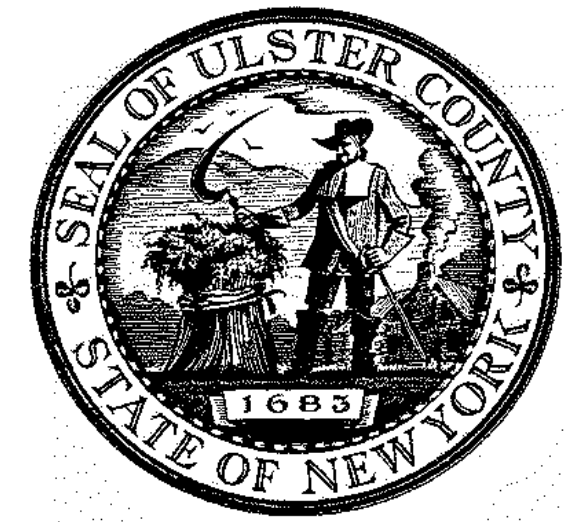

ARCHITECTS
URBAHN ARCHITECTS
 306 WEST 37TH STREET, NEW YORK, NY 10018
 www.urbahn.com • TEL: 212.239.0220 • FAX: 212.563.5621

PARTNER ARCHITECT
ALFANDRE ARCHITECTURE
 11 MAIN STREET, NEW PALTZ, NY 12561

CIVIL - STRUC - MECH - ELEC - PLMB - FP ENGINEER
GREENMAN-PEDERSEN INC.
 80 WOLF ROAD #600, ALBANY, NY 12205

I.T. / A.V. / SECURITY
CERAMI ASSOCIATES
 1155 15TH STREET #606, WASHINGTON, DC 20005

ISSUE / REVISION		
NO.	DESCRIPTION	DATE
1	60% DD DRAFT COORDINATION	07/26/2023
2	60% DESIGN DEVELOPMENT	07/31/2023
3	95% CONSTRUCTION DOCUMENTS	12/12/2023
4	100% CONSTRUCTION DOCUMENTS	02/01/2024
5	100% CONSTRUCTION DOCUMENTS	11/14/2024
6	ISSUE FOR BID	12/20/2024

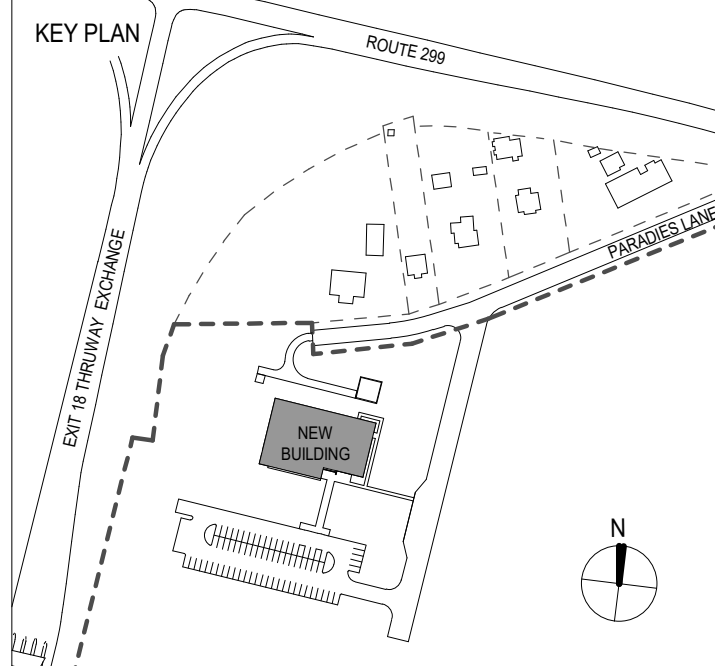

PROJECT TITLE
ULSTER COUNTY GOVERNMENT OPERATIONS CENTER
 10 PARADISE LANE
 NEW PALTZ, NY 12561

PHASE
100% CDS - BID SET

DRAWING NAME
AUDIOVISUAL ENLARGED PLAN - COMMAND ROOM

DISCIPLINE LEAD
 PROJECT ARCHITECT/ENGINEER
 DRAWN BY DK/ZH CHECKED BY SS
 UAI PROJECT NO. 36469 SCALE As indicated
 SEAL DATE 12/20/2024

TA-602

RD NUMBER RFB-UC24-148C

203 OF 227

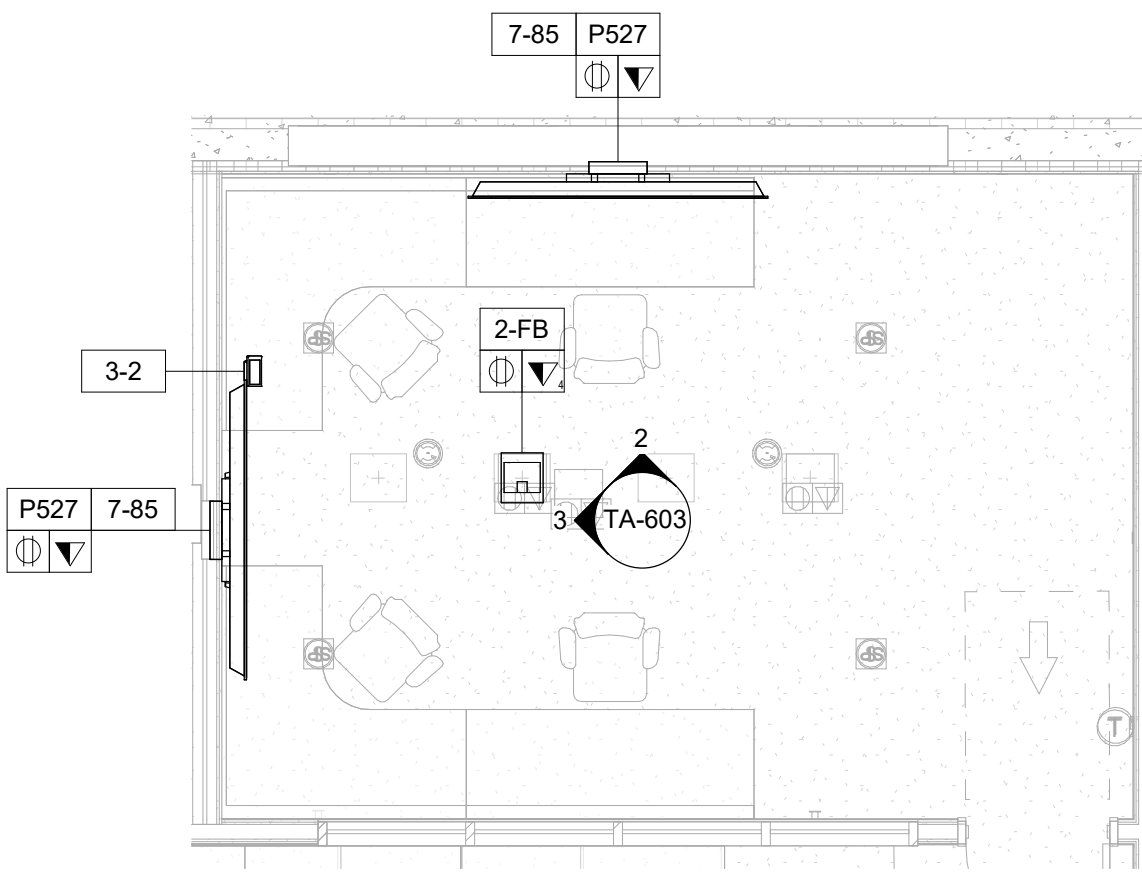

1 AUDIOVISUAL ENLARGED PLAN - FINISHED FLOOR - CONFERENCE ROOM - 144
1/4" = 1'-0"

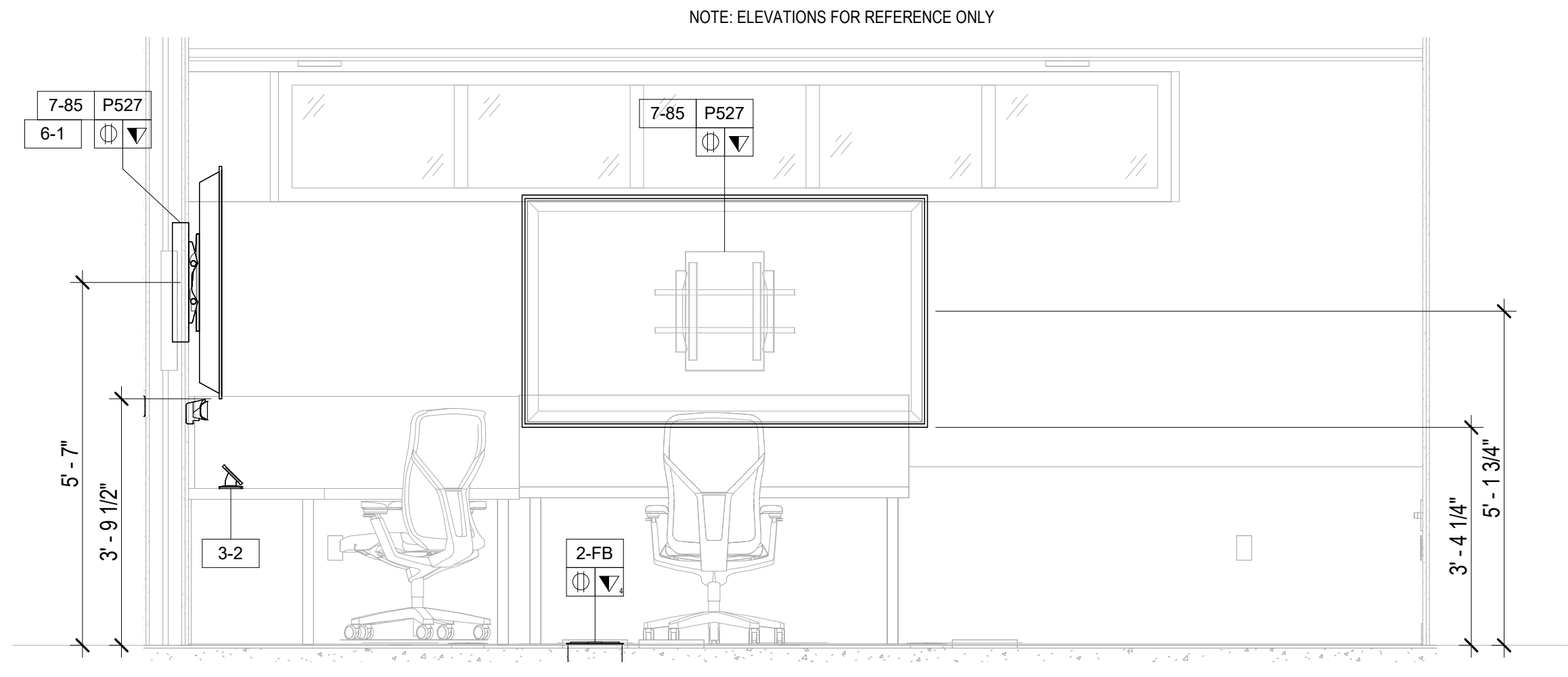

2 AUDIOVISUAL ELEVATION - FINISHED FLOOR - CONFERENCE ROOM - 144 - NORTH DISPLAY
1/2" = 1'-0"

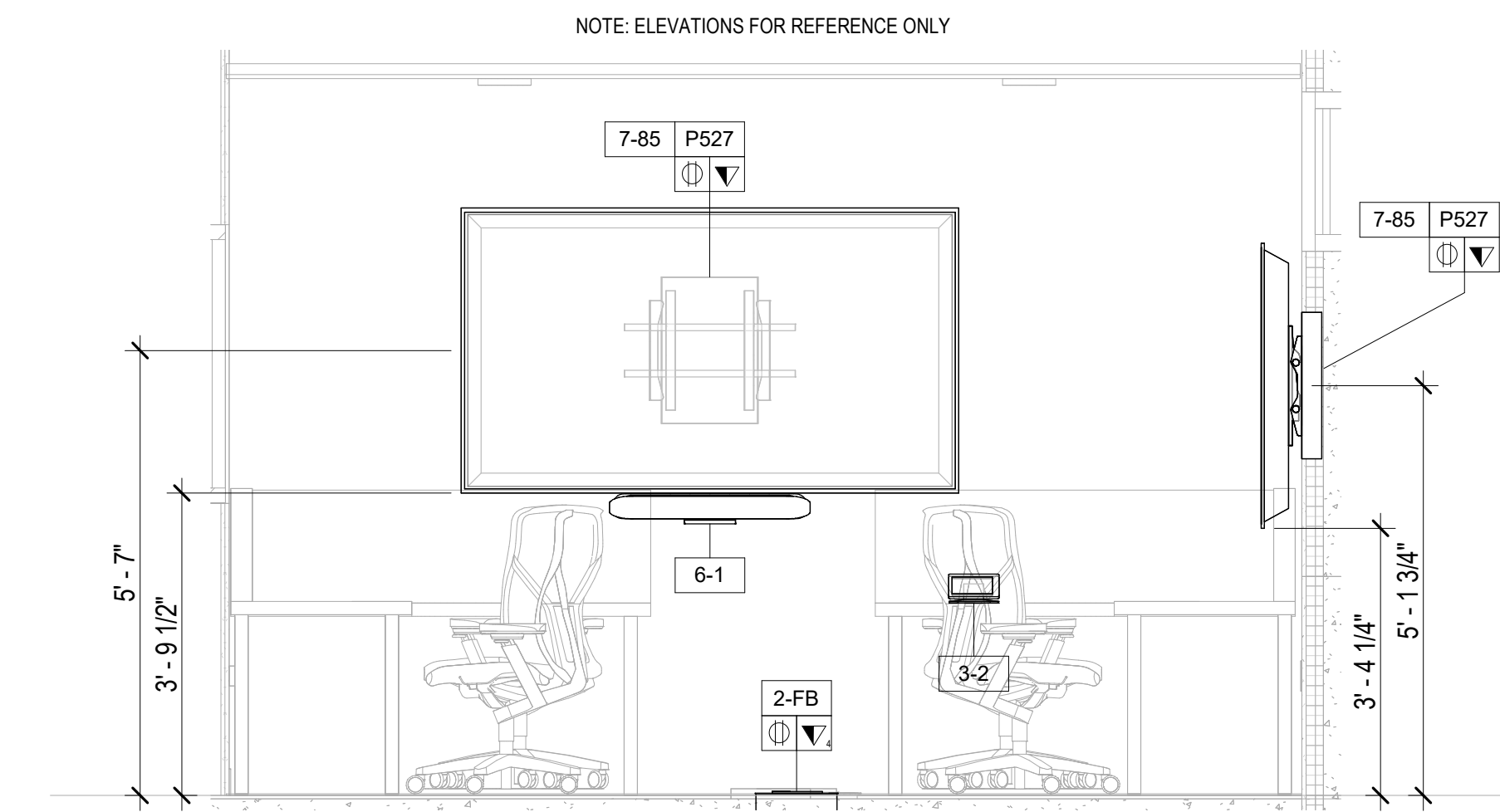

3 AUDIOVISUAL ELEVATION - FINISHED FLOOR - CONFERENCE ROOM - 144 - WEST DISPLAY
1/2" = 1'-0"

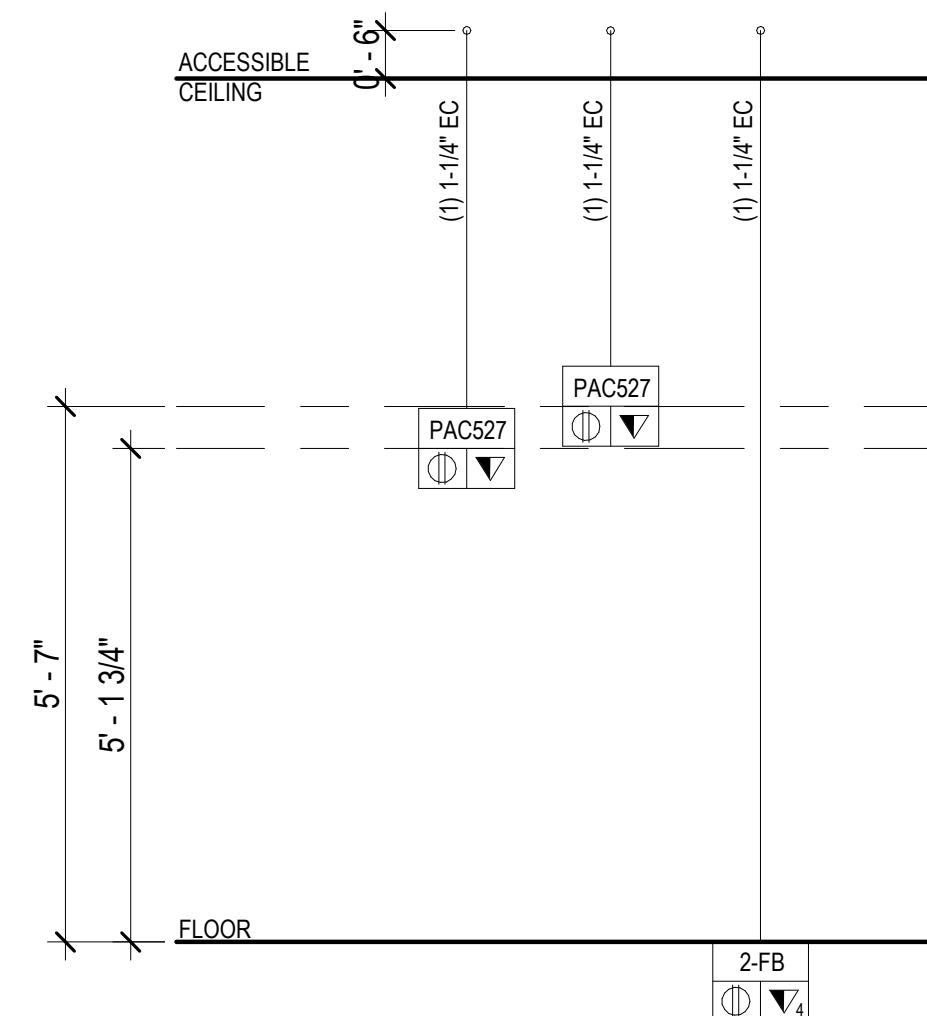

4 AUDIOVISUAL RISER - FINISHED FLOOR - CONFERENCE ROOM - 144
1/2" = 1'-0"

AUDIOVISUAL DEVICE KEY	
TAG	DESCRIPTION
1-# EQUIPMENT RACK	
1-1	FREE STANDING RACK (45RU); FOR AUDIOVISUAL EQUIPMENT
2-# CONNECTIVITY	
2-1	JUNCTION BOX (1 GANG); FOR AUDIOVISUAL CONNECTIVITY
2-2	JUNCTION BOX (2 GANG); FOR AUDIOVISUAL CONNECTIVITY
2-3	POKE THROUGH FOR AUDIOVISUAL CONNECTIVITY
2-FB	FLOOR BOX FOR AUDIOVISUAL CONNECTIVITY (4" DEEP)
P526	IN-WALL BOX; FOR FLAT PANEL DISPLAY CONNECTIVITY
P527	IN-WALL BOX; FOR FLAT PANEL DISPLAY CONNECTIVITY
P527	IN-WALL BOX; FOR FLAT PANEL DISPLAY CONNECTIVITY
P527	IN-WALL BOX; FOR FLAT PANEL DISPLAY CONNECTIVITY
3-# CONTROL/SCHEDULING	
3-1	5" WALL MOUNTED TOUCH PANEL
3-2	8" TABLE MOUNTED TOUCH PANEL
3-4	10" TABLE MOUNTED TOUCH PANEL
5-# AUDIO OUTPUT	
5-1	LOUDSPEAKER; CEILING RECESSED
5-2	SOUNDBAR
6-# VIDEO ORIGIN/SOURCE	
6-1	VIDEO BAR
7-# VIDEO DISPLAY (TYPE 1)	
7-49	49" FLAT PANEL DISPLAY; WALL MOUNTED
7-55	55" FLAT PANEL DISPLAY; WALL MOUNTED
7-65	65" FLAT PANEL DISPLAY; WALL MOUNTED
7-85	85" FLAT PANEL DISPLAY; WALL MOUNTED
7-98	98" FLAT PANEL DISPLAY; WALL MOUNTED
7-199	VIDEO WALL - MODULAR

TA - EQUIPMENT TAG LEGEND	
	AV DEVICE TAG
	REQUIRED DATA
	REQUIRED AC (DUPLX, QUADPLX, TWIST LOCK)

TA - ELECTRICAL SYMBOLS LEGEND	
SYMBOL	DESCRIPTION
	MOTORIZED PROJECTION SCREEN, PROJECTOR LIFT OR SHADE WITH LOW-VOLTAGE INTERFACE; SUPPLIED WITH EQUIPMENT. MOUNT ABOVE FINISHED CEILING UNLESS OTHERWISE INDICATED. MAINTENANCE ACCESS TO BOX SHALL BE PROVIDED IN NON-ACCESSIBLE CEILINGS. PROVIDE UTILITY GRADE 120VAC UNLESS OTHERWISE INDICATED.
	5-20R EDISON TYPE POWER RECEPTACLE, DUPLX 120VAC, 20AMP.
	5-20R EDISON TYPE POWER RECEPTACLE, QUADPLX 120VAC, 20AMP.
	TELECOM VOICE/DATA OUTLET BOX. REFER TO TELECOM DRAWINGS FOR INSTALLATION DETAILS.

- NOTE:**
- DEVICE MOUNTING COORDINATION WITH ARCHITECTURE MILLWORK**
- REFER TO ARCHITECTURAL PLANS AND ELEVATIONS FOR COORDINATED AV INFRASTRUCTURE AND ELECTRICAL DEVICE LOCATIONS.
 - DISPLAYS ARE TO BE MOUNTED CENTERED ON THE CENTERLINE OF THE TABLE WHICH MAY NOT BE THE CENTERLINE OF THE MOUNTING WALL.
 - STUD PLACEMENT TO BE COORDINATED WITH DISPLAY IN-WALL BOX MOUNTING TO KEEP IN-WALL BOX ALONG THE CENTERLINE OF THE DISPLAY.
 - WHERE THE DISPLAYS ARE MOUNTED BACK-TO-BACK ON A COMMON PARTITION, THE DISPLAY IN-WALL BOXES ARE TO BE OFFSET AROUND A CENTER STUD.
 - DISPLAY WIDTH AND HEIGHTS SHOWN ARE REPRESENTATIVE AND ARE TO BE CONFIRMED WITH THE FINAL CONTRACTOR PROVIDED CUT-SHEETS PRIOR TO ROUGHING AND DISPLAY RECESSES OR COORDINATING OTHER CRITICAL CLEARANCES. WHEN RECESSED, PROVIDE A 2" MINIMUM CLEARANCE AROUND TOP, BOTTOM AND SIDES OF DISPLAY.
 - ALL TOUCH PANEL BACKBOXES MOUNTED ON THE SAME WALL AS DISPLAYS ARE TO BE HELD 12" CLEAR BETWEEN THE EDGE OF THE DISPLAY AND THE CENTERLINE OF THE TOUCH PANEL BACKBOX.
 - ROOM SCHEDULING DISPLAY CABLING PENETRATIONS IN THE FLOOR/CEILING ARE TO BE COORDINATED WITH EITHER SOLID PARTITION CENTERLINES OR, WHEN MOUNTED ON GLASS, WITH THE CENTERLINE OF THE DOOR EXTRUSION TO ALLOW A NETWORK PATCH CABLE TO BE RUN WITHIN THE EXTRUSION.
 - ALL CONTROL AND SCHEDULING DEVICE HEIGHTS TO BE COORDINATED WITH ARCHITECTURAL ELEVATIONS AND MUST ALLOW THE TOP OF THE DEVICE TO BE UNDER 48" PER ADA.
 - ALL CEILING SPEAKERS AND CEILING MICROPHONES ARE TO BE MOUNTED SYMMETRICAL TO CENTERLINE OF TABLE WHICH MAY NOT BE CENTERLINE OF CEILING GRID.
 - TABLE HATCHES ARE SHOWN TO INDICATE NUMBER OF LOCATIONS IN TABLE WHICH REQUIRE AV ACCOMMODATIONS. TABLE HATCH LOCATIONS AND PLATE REQUIREMENTS TO BE COORDINATED WITH THE FURNITURE PACKAGE.
 - FLOOR BOXES SERVING TABLES ARE TO BE ALIGNED TO THE INTERIOR SIDE OF A TABLE LEG ACCOMMODATING VERTICAL POWER AND SIGNAL CABLE ROUTING.

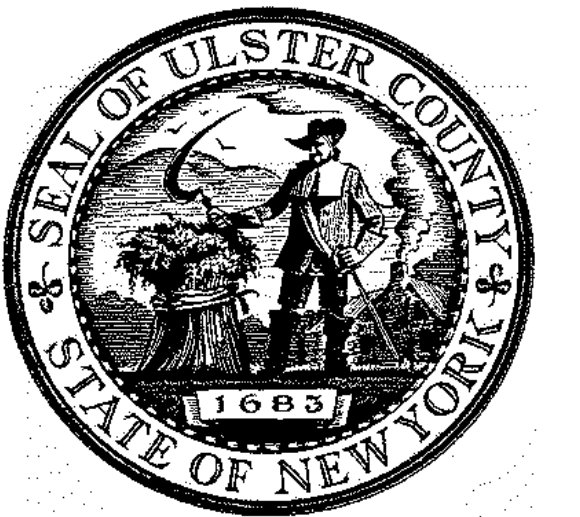

ARCHITECTS
URBAHN ARCHITECTS
306 WEST 37TH STREET, NEW YORK, NY 10018
www.urbahn.com • TEL: 212.239.0220 • FAX: 212.963.5621

PARTNER ARCHITECT
ALFANDRE ARCHITECTURE
11 MAIN STREET, NEW PALTZ, NY 12561

CIVIL - STRUC - MECH - ELEC - PLMB - FP ENGINEER
GREENMAN-PEDERSEN INC.
80 WOLF ROAD #600, ALBANY, NY 12205

I.T. / A.V. / SECURITY
CERAMI ASSOCIATES
1155 15TH STREET #606, WASHINGTON, DC 20005

ISSUE / REVISION		
NO.	DESCRIPTION	DATE
1	60% DD DRAFT COORDINATION	07/26/2023
2	60% DESIGN DEVELOPMENT	07/31/2023
3	95% CONSTRUCTION DOCUMENTS	12/12/2023
4	100% CONSTRUCTION DOCUMENTS	02/01/2024
5	100% CONSTRUCTION DOCUMENTS	11/14/2024
6	ISSUE FOR BID	12/20/2024

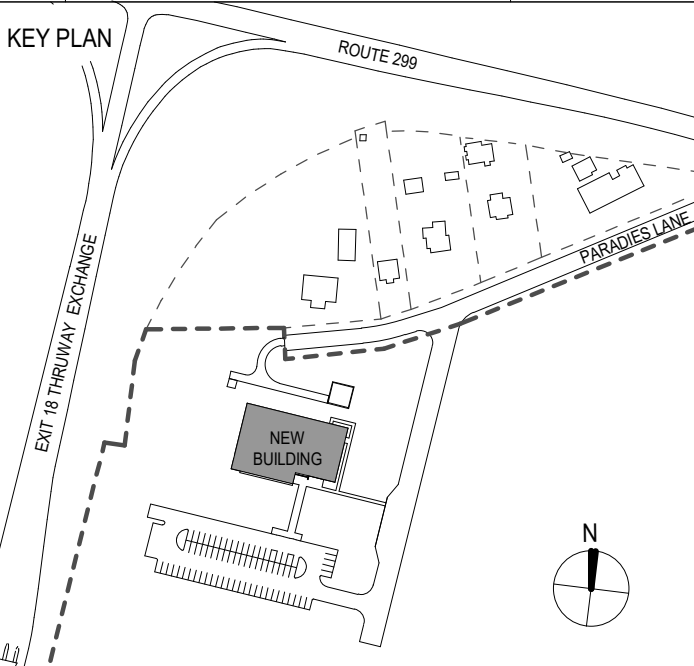

PROJECT TITLE
ULSTER COUNTY GOVERNMENT OPERATIONS CENTER
10 PARADISE LANE
NEW PALTZ, NY 12561

PHASE
100% CDS - BID SET

DRAWING NAME
AUDIOVISUAL ENLARGED PLAN - CONFERENCE ROOM

DISCIPLINE LEAD			
PROJECT ARCHITECT/ENGINEER			
DRAWN BY	DK/ZH	CHECKED BY	SS
UAI PROJECT NO.	36469	SCALE	As indicated
SEAL		DATE	12/20/2024
		TA-603	
RD NUMBER		RFB-UC24-148C	
		204 OF 227	

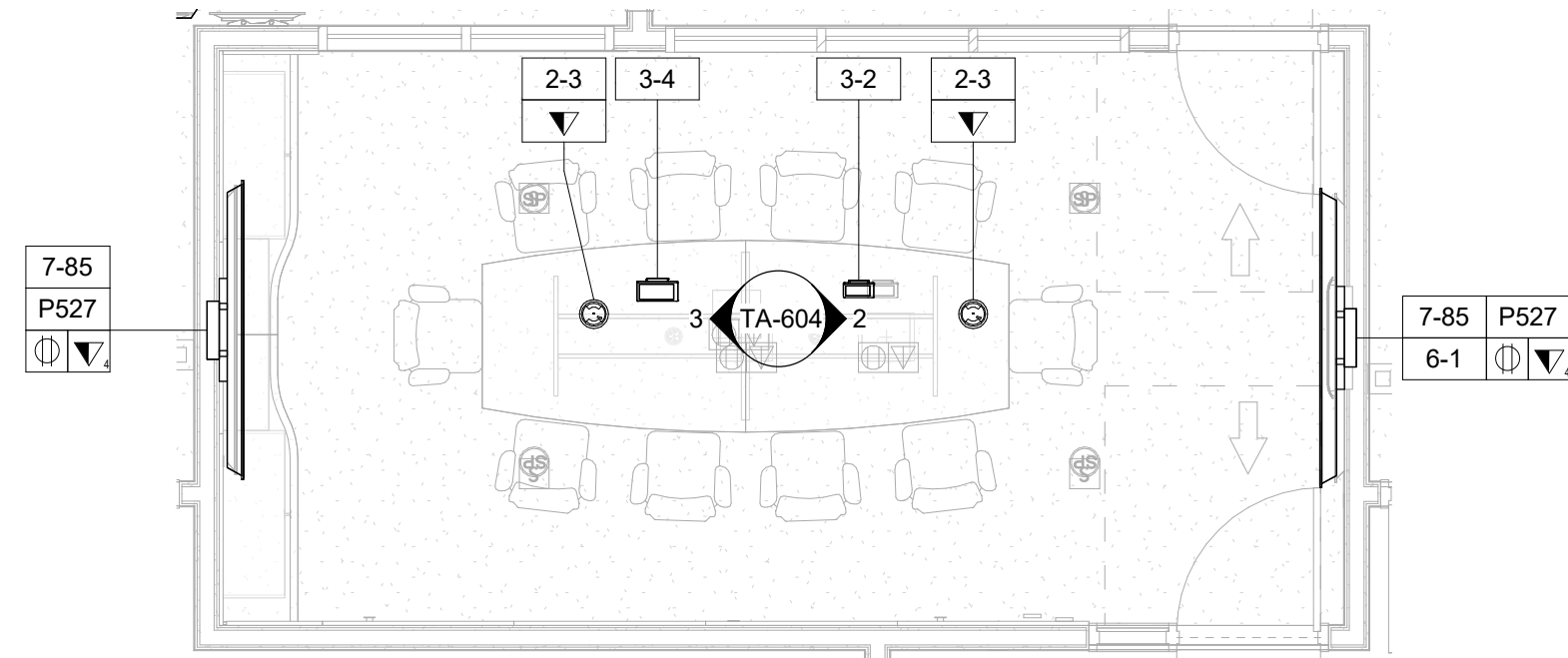

1 AUDIOVISUAL ENLARGED PLAN - FINISHED FLOOR - JOINT CONFERENCE ROOM - 142
1/4" = 1'-0"

NOTE: CONFIRM DOOR CLEARANCE. GC TO PROVIDE HEAVY DUTY DOOR STOPS IF DOOR SWINGS WITHIN 3" OF DISPLAY.

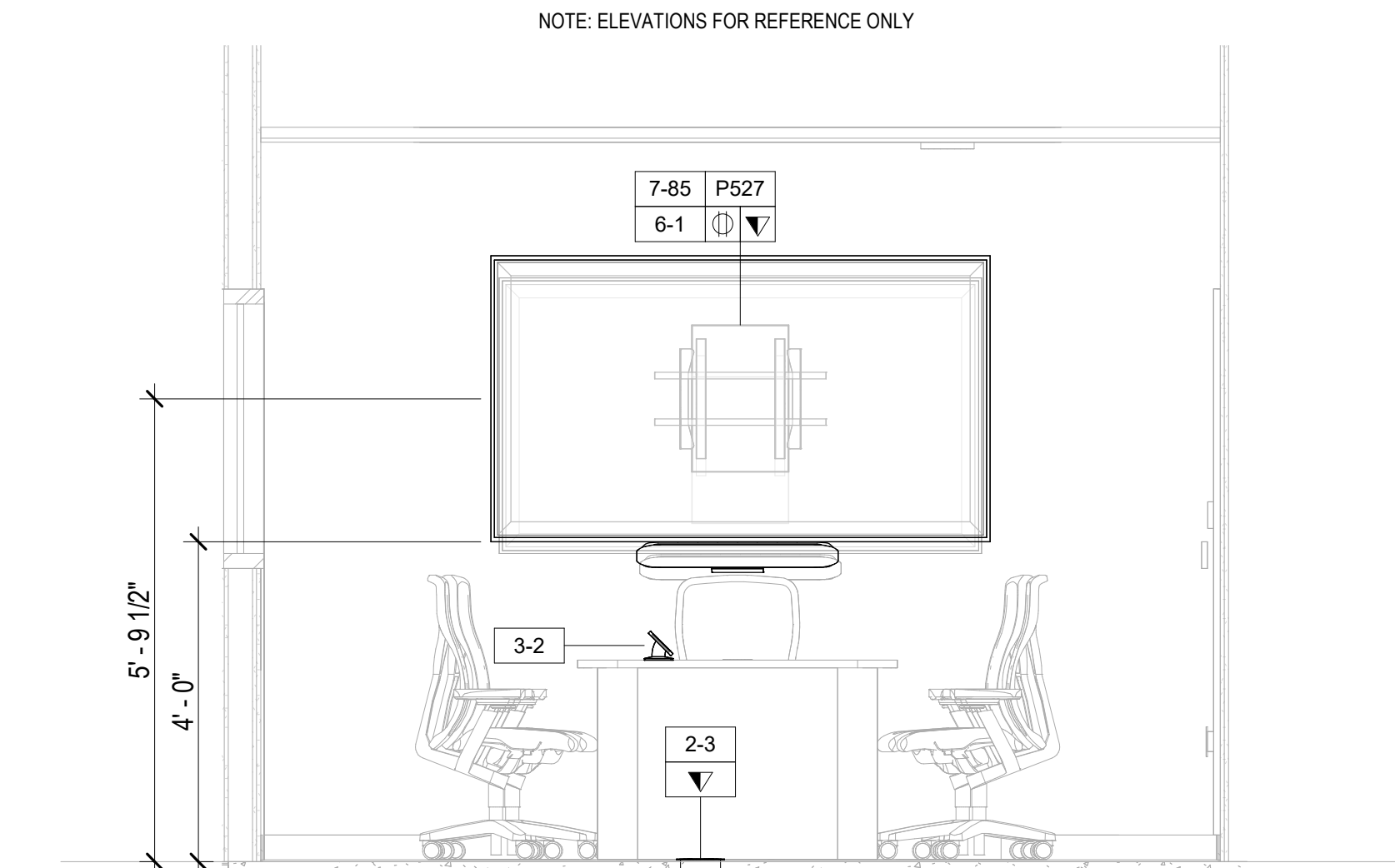

2 AUDIOVISUAL ELEVATION - FINISHED FLOOR - JOINT CONFERENCE ROOM - 142 - EAST DISPLAY
1/2" = 1'-0"

NOTE: ELEVATIONS FOR REFERENCE ONLY

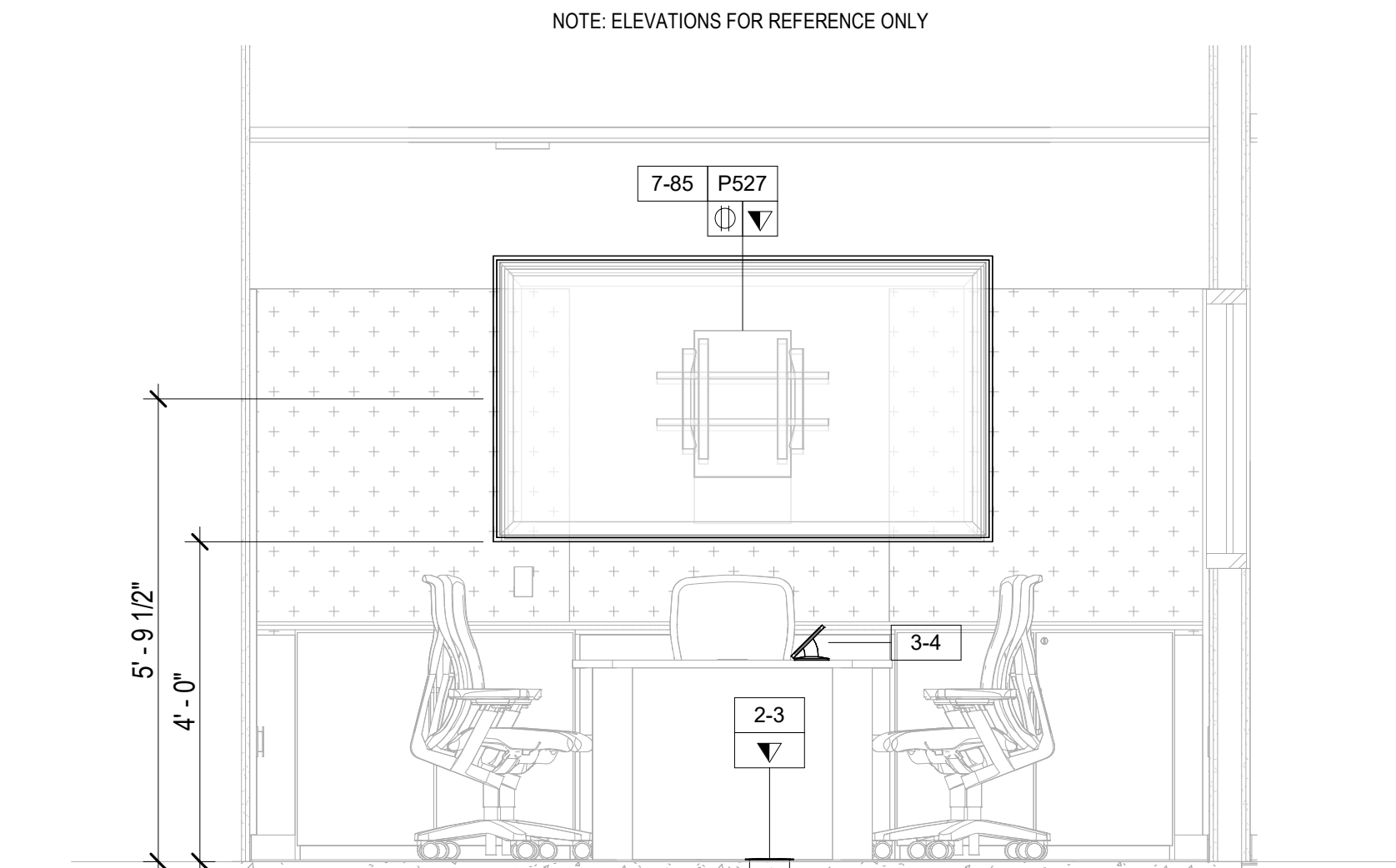

3 AUDIOVISUAL ELEVATION - FINISHED FLOOR - JOINT CONFERENCE ROOM - 142 - WEST DISPLAY
1/2" = 1'-0"

NOTE: ELEVATIONS FOR REFERENCE ONLY

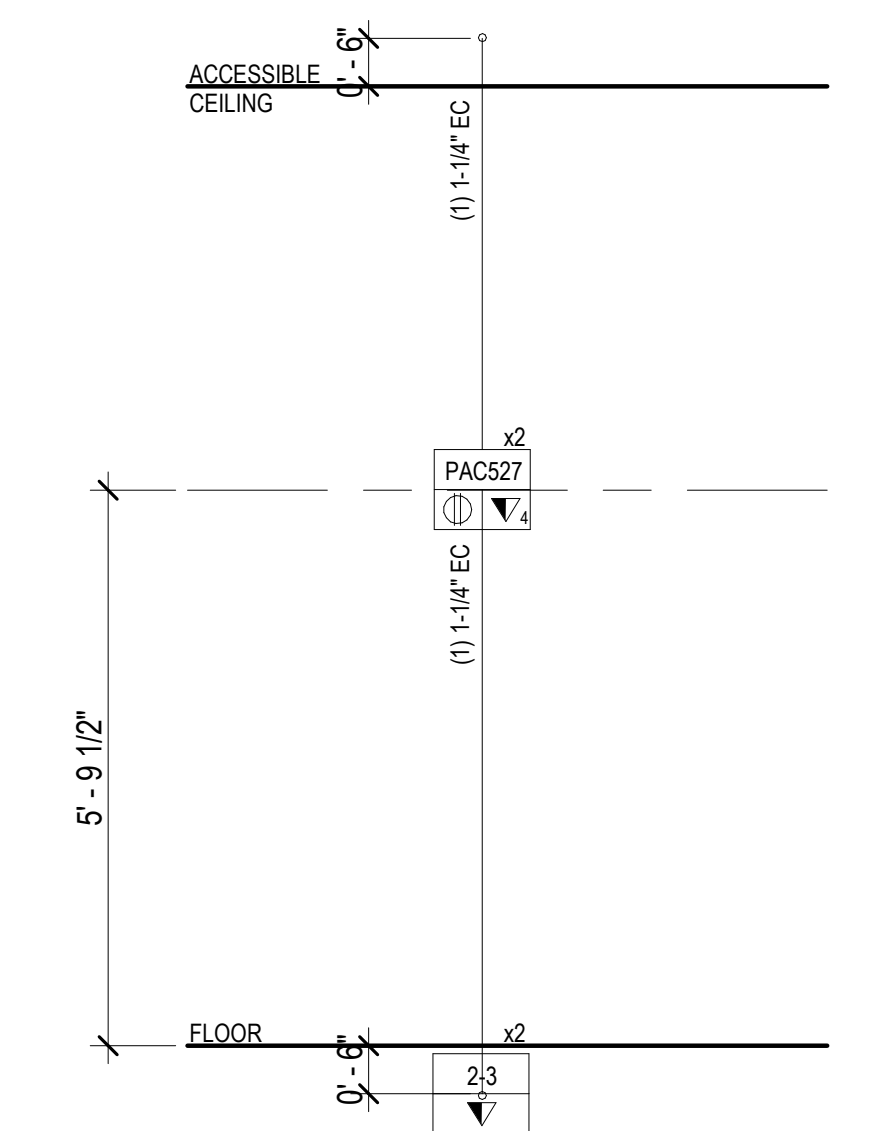

4 AUDIOVISUAL RISER - FINISHED FLOOR - JOINT CONFERENCE ROOM - 142
1/2" = 1'-0"

AUDIOVISUAL DEVICE KEY	
TAG	DESCRIPTION
1-# EQUIPMENT RACK	
1-1	FREE STANDING RACK (45RU); FOR AUDIOVISUAL EQUIPMENT
2-# CONNECTIVITY	
2-1	JUNCTION BOX (1 GANG); FOR AUDIOVISUAL CONNECTIVITY
2-2	JUNCTION BOX (2 GANG); FOR AUDIOVISUAL CONNECTIVITY
2-3	POKE THROUGH FOR AUDIOVISUAL CONNECTIVITY
2-FB	FLOOR BOX FOR AUDIOVISUAL CONNECTIVITY (4" DEEP)
P526	IN-WALL BOX; FOR FLAT PANEL DISPLAY CONNECTIVITY
P527	IN-WALL BOX; FOR FLAT PANEL DISPLAY CONNECTIVITY
P527	IN-WALL BOX; FOR FLAT PANEL DISPLAY CONNECTIVITY
P527	IN-WALL BOX; FOR FLAT PANEL DISPLAY CONNECTIVITY
3-# CONTROL/SCHEDULING	
3-1	5" WALL MOUNTED TOUCH PANEL
3-2	8" TABLE MOUNTED TOUCH PANEL
3-4	10" TABLE MOUNTED TOUCH PANEL
5-# AUDIO OUTPUT	
5-1	LOUDSPEAKER; CEILING RECESSED
5-2	SOUNDBAR
6-# VIDEO ORIGIN/SOURCE	
6-1	VIDEO BAR
7-# VIDEO DISPLAY (TYPE 1)	
7-49	49" FLAT PANEL DISPLAY; WALL MOUNTED
7-55	55" FLAT PANEL DISPLAY; WALL MOUNTED
7-65	65" FLAT PANEL DISPLAY; WALL MOUNTED
7-85	85" FLAT PANEL DISPLAY; WALL MOUNTED
7-98	98" FLAT PANEL DISPLAY; WALL MOUNTED
7-199	VIDEO WALL - MODULAR

TA - EQUIPMENT TAG LEGEND	
	AV DEVICE TAG
	REQUIRED DATA
	REQUIRED AC (DUPLX, QUADPLX, TWIST LOCK)

TA - ELECTRICAL SYMBOLS LEGEND	
SYMBOL	DESCRIPTION
	MOTORIZED PROJECTION SCREEN, PROJECTOR LIFT OR SHADE WITH LOW-VOLTAGE INTERFACE; SUPPLIED WITH EQUIPMENT. MOUNT ABOVE FINISHED CEILING UNLESS OTHERWISE INDICATED. MAINTENANCE ACCESS TO BOX SHALL BE PROVIDED IN NON-ACCESSIBLE CEILINGS. PROVIDE UTILITY GRADE 120VAC UNLESS OTHERWISE INDICATED.
	5-20R EDISON TYPE POWER RECEPTACLE, DUPLX 120VAC, 20AMP.
	5-20R EDISON TYPE POWER RECEPTACLE, QUADPLX 120VAC, 20AMP.
	TELECOM VOICE/DATA OUTLET BOX. REFER TO TELECOM DRAWINGS FOR INSTALLATION DETAILS.

- NOTE:**
DEVICE MOUNTING COORDINATION WITH ARCHITECTURE MILLWORK
- REFER TO ARCHITECTURAL PLANS AND ELEVATIONS FOR COORDINATED AV INFRASTRUCTURE AND ELECTRICAL DEVICE LOCATIONS. DISPLAYS ARE TO BE MOUNTED CENTERED ON THE CENTERLINE OF THE TABLE WHICH MAY NOT BE THE CENTERLINE OF THE MOUNTING WALL.
 - STUD PLACEMENT TO BE COORDINATED WITH DISPLAY IN-WALL BOX MOUNTING TO KEEP IN-WALL BOX ALONG THE CENTERLINE OF THE DISPLAY.
 - WHERE THE DISPLAYS ARE MOUNTED BACK-TO-BACK ON A COMMON PARTITION, THE DISPLAY IN-WALL BOXES ARE TO BE OFFSET AROUND A CENTER STUD.
 - DISPLAY WIDTH AND HEIGHTS SHOWN ARE REPRESENTATIVE AND ARE TO BE CONFIRMED WITH THE FINAL CONTRACTOR PROVIDED CUT-SHEETS PRIOR TO ROUGHING AND DISPLAY RECESSES OR COORDINATING OTHER CRITICAL CLEARANCES. WHEN RECESSED, PROVIDE A 2" MINIMUM CLEARANCE AROUND TOP, BOTTOM AND SIDES OF DISPLAY.
 - ALL TOUCH PANEL BACKBOXES MOUNTED ON THE SAME WALL AS DISPLAYS ARE TO BE HELD 12" CLEAR BETWEEN THE EDGE OF THE DISPLAY AND THE CENTERLINE OF THE TOUCH PANEL BACKBOX.
 - ROOM SCHEDULING DISPLAY CABLING PENETRATIONS IN THE FLOOR/CEILING ARE TO BE COORDINATED WITH EITHER SOLID PARTITION CENTERLINES OR, WHEN MOUNTED ON GLASS, WITH THE CENTERLINE OF THE DOOR EXTRUSION TO ALLOW A NETWORK PATCH CABLE TO BE RUN WITHIN THE EXTRUSION.
 - ALL CONTROL AND SCHEDULING DEVICE HEIGHTS TO BE COORDINATED WITH ARCHITECTURAL ELEVATIONS AND MUST ALLOW THE TOP OF THE DEVICE TO BE UNDER 48" PER ADA.
 - ALL CEILING SPEAKERS AND CEILING MICROPHONES ARE TO BE MOUNTED SYMMETRICAL TO CENTERLINE OF TABLE WHICH MAY NOT BE CENTERLINE OF CEILING GRID.
 - TABLE HATCHES ARE SHOWN TO INDICATE NUMBER OF LOCATIONS IN TABLE WHICH REQUIRE AV ACCOMMODATIONS. TABLE HATCH LOCATIONS AND PLATE REQUIREMENTS TO BE COORDINATED WITH THE FURNITURE PACKAGE.
 - FLOOR BOXES SERVING TABLES ARE TO BE ALIGNED TO THE INTERIOR SIDE OF A TABLE LEG ACCOMMODATING VERTICAL POWER AND SIGNAL CABLE ROUTING.

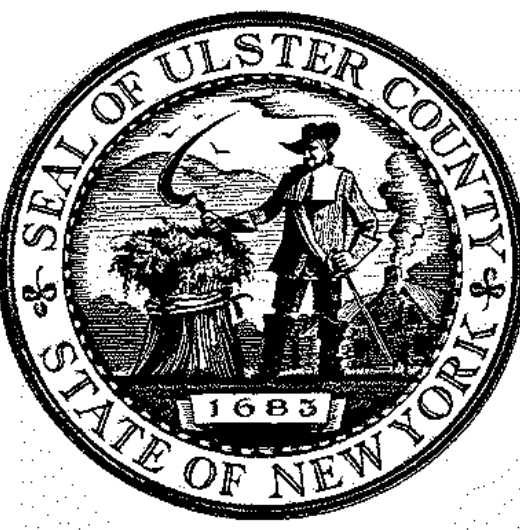

ARCHITECTS
URBAHN ARCHITECTS
 306 WEST 37TH STREET, NEW YORK, NY 10018
 www.urbahn.com • TEL: 212.239.0220 • FAX: 212.963.5621

PARTNER ARCHITECT
ALFANDRE ARCHITECTURE
 11 MAIN STREET, NEW PALTZ, NY 12561

CIVIL - STRUC - MECH - ELEC - PLMB - FP ENGINEER
GREENMAN-PEDERSEN INC.
 80 WOLF ROAD #600, ALBANY, NY 12205

I.T. / A.V. / SECURITY
CERAMI ASSOCIATES
 1155 15TH STREET #606, WASHINGTON, DC 20005

ISSUE / REVISION		
NO.	DESCRIPTION	DATE
1	60% DD DRAFT COORDINATION	07/26/2023
2	60% DESIGN DEVELOPMENT	07/31/2023
3	95% CONSTRUCTION DOCUMENTS	12/12/2023
4	100% CONSTRUCTION DOCUMENTS	02/01/2024
5	100% CONSTRUCTION DOCUMENTS	11/14/2024
6	ISSUE FOR BID	12/20/2024

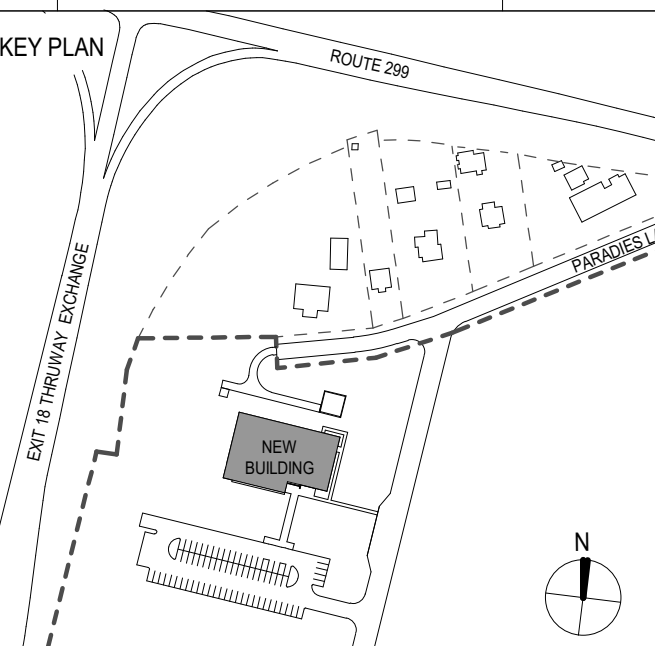

KEY PLAN

PROJECT TITLE
ULSTER COUNTY GOVERNMENT OPERATIONS CENTER
 10 PARADISE LANE
 NEW PALTZ, NY 12561

PHASE
100% CDS - BID SET

DRAWING NAME
AUDIOVISUAL ENLARGED PLAN - JOINT CONFERENCE ROOM

DISCIPLINE LEAD			
PROJECT ARCHITECT/ENGINEER			
DRAWN BY	DK/ZH	CHECKED BY	SS
UAI PROJECT NO.	36469	SCALE	As indicated
SEAL		DATE	12/20/2024
		TA-604	
BD NUMBER		RFB-UC24-148C	
		205 OF 227	

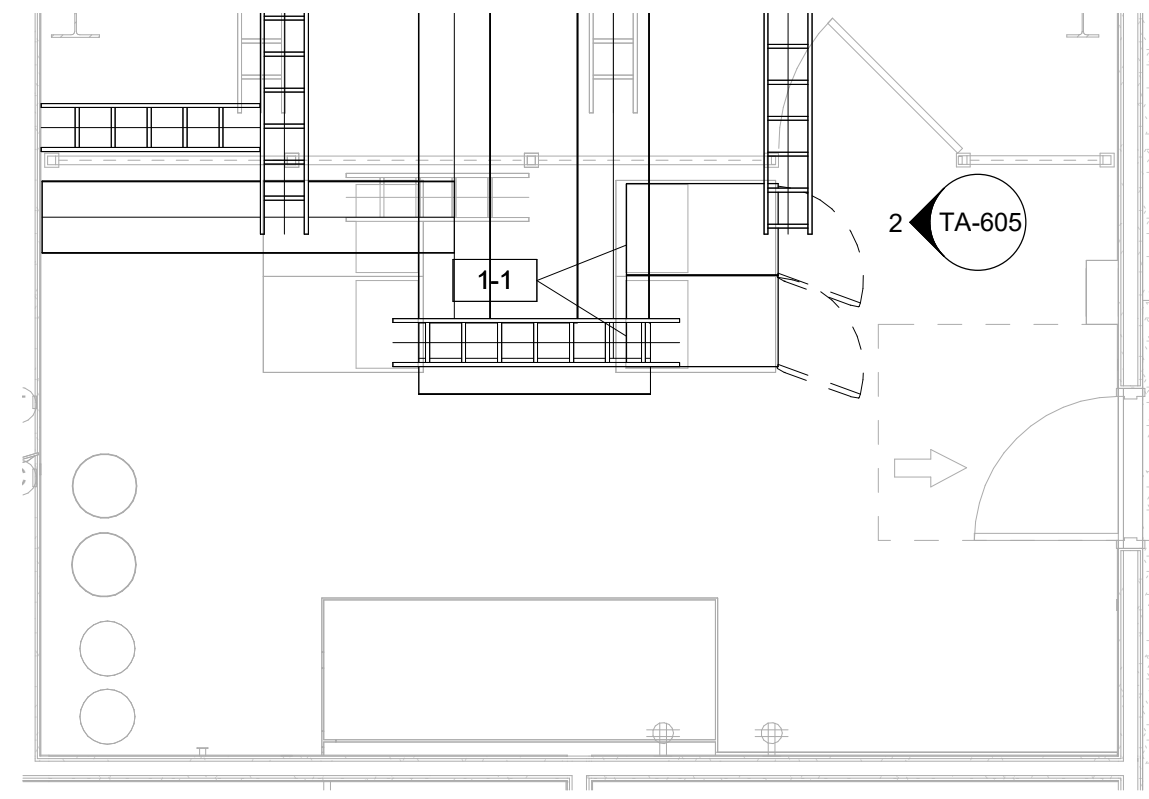

1 AUDIOVISUAL ENLARGED PLAN - FINISHED FLOOR - A.V. ROOM - 151
1/4" = 1'-0"

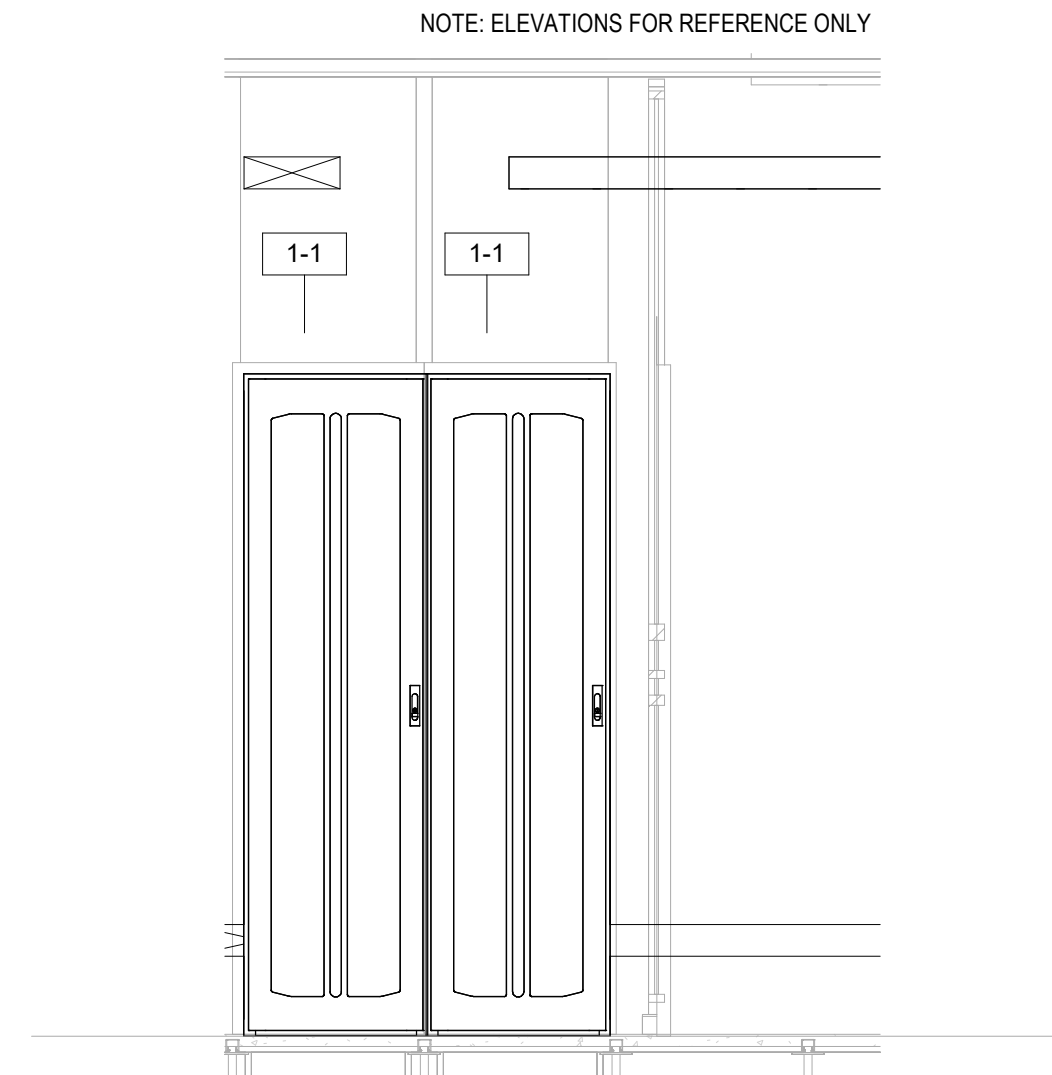

2 AUDIOVISUAL ELEVATION - FINISHED FLOOR - A.V. ROOM - 151
1/2" = 1'-0"

AUDIOVISUAL DEVICE KEY	
TAG	DESCRIPTION
1-# EQUIPMENT RACK	
1-1	FREE STANDING RACK (45RU); FOR AUDIOVISUAL EQUIPMENT
2-# CONNECTIVITY	
2-1	JUNCTION BOX (1 GANG); FOR AUDIOVISUAL CONNECTIVITY
2-2	JUNCTION BOX (2 GANG); FOR AUDIOVISUAL CONNECTIVITY
2-3	POKE THROUGH FOR AUDIOVISUAL CONNECTIVITY
2-FB	FLOOR BOX FOR AUDIOVISUAL CONNECTIVITY (4" DEEP)
P526	IN-WALL BOX; FOR FLAT PANEL DISPLAY CONNECTIVITY
P527	IN-WALL BOX; FOR FLAT PANEL DISPLAY CONNECTIVITY
P527	IN-WALL BOX; FOR FLAT PANEL DISPLAY CONNECTIVITY
P527	IN-WALL BOX; FOR FLAT PANEL DISPLAY CONNECTIVITY
3-# CONTROL/SCHEDULING	
3-1	5" WALL MOUNTED TOUCH PANEL
3-2	8" TABLE MOUNTED TOUCH PANEL
3-4	10" TABLE MOUNTED TOUCH PANEL
5-# AUDIO OUTPUT	
5-1	LOUDSPEAKER; CEILING RECESSED
5-2	SOUNDBAR
6-# VIDEO ORIGIN/SOURCE	
6-1	VIDEO BAR
7-# VIDEO DISPLAY (TYPE 1)	
7-49	49" FLAT PANEL DISPLAY; WALL MOUNTED
7-55	55" FLAT PANEL DISPLAY; WALL MOUNTED
7-65	65" FLAT PANEL DISPLAY; WALL MOUNTED
7-85	85" FLAT PANEL DISPLAY; WALL MOUNTED
7-98	98" FLAT PANEL DISPLAY; WALL MOUNTED
7-199	VIDEO WALL - MODULAR

(6) 20A 120V AND (1) 30A 120V CIRCUIT REQUIRED ABOVE RACK ON CABLE TRAY.

TA - EQUIPMENT TAG LEGEND

AV DEVICE TAG
 REQUIRED DATA
 REQUIRED AC (DUPLEX, QUADPLEX, TWIST LOCK)

TA - ELECTRICAL SYMBOLS LEGEND

SYMBOL	DESCRIPTION
	MOTORIZED PROJECTION SCREEN, PROJECTOR LIFT OR SHADE WITH LOW-VOLTAGE INTERFACE; SUPPLIED WITH EQUIPMENT. MOUNT ABOVE FINISHED CEILING UNLESS OTHERWISE INDICATED. MAINTENANCE ACCESS TO BOX SHALL BE PROVIDED IN NON-ACCESSIBLE CEILINGS. PROVIDE UTILITY GRADE 120VAC UNLESS OTHERWISE INDICATED.
	5-20R EDISON TYPE POWER RECEPTACLE, DUPLEX 120VAC, 20AMP.
	5-20R EDISON TYPE POWER RECEPTACLE, QUADPLEX 120VAC, 20AMP.
	TELECOM VOICE/DATA OUTLET BOX. REFER TO TELECOM DRAWINGS FOR INSTALLATION DETAILS.

- NOTE:**
DEVICE MOUNTING COORDINATION WITH ARCHITECTURE MILLWORK
- REFER TO ARCHITECTURAL PLANS AND ELEVATIONS FOR COORDINATED AV INFRASTRUCTURE AND ELECTRICAL DEVICE LOCATIONS.
 - DISPLAYS ARE TO BE MOUNTED CENTERED ON THE CENTERLINE OF THE TABLE WHICH MAY NOT BE THE CENTERLINE OF THE MOUNTING WALL.
 - STUD PLACEMENT TO BE COORDINATED WITH DISPLAY IN-WALL BOX MOUNTING TO KEEP IN-WALL BOX ALONG THE CENTERLINE OF THE DISPLAY.
 - WHERE THE DISPLAYS ARE MOUNTED BACK-TO-BACK ON A COMMON PARTITION, THE DISPLAY IN-WALL BOXES ARE TO BE OFFSET AROUND A CENTER STUD.
 - DISPLAY WIDTH AND HEIGHTS SHOWN ARE REPRESENTATIVE AND ARE TO BE CONFIRMED WITH THE FINAL CONTRACTOR PROVIDED CUT-SHEETS PRIOR TO ROUGHING AND DISPLAY RECESSES OR COORDINATING OTHER CRITICAL CLEARANCES. WHEN RECESSED, PROVIDE A 2" MINIMUM CLEARANCE AROUND TOP, BOTTOM AND SIDES OF DISPLAY.
 - ALL TOUCH PANEL BACKBOXES MOUNTED ON THE SAME WALL AS DISPLAYS ARE TO BE HELD 12" CLEAR BETWEEN THE EDGE OF THE DISPLAY AND THE CENTERLINE OF THE TOUCH PANEL BACKBOX.
 - ROOM SCHEDULING DISPLAY CABLING PENETRATIONS IN THE FLOOR/CEILING ARE TO BE COORDINATED WITH EITHER SOLID PARTITION CENTERLINES OR, WHEN MOUNTED ON GLASS, WITH THE CENTERLINE OF THE DOOR EXTRUSION TO ALLOW A NETWORK PATCH CABLE TO BE RUN WITHIN THE EXTRUSION.
 - ALL CONTROL AND SCHEDULING DEVICE HEIGHTS TO BE COORDINATED WITH ARCHITECTURAL ELEVATIONS AND MUST ALLOW THE TOP OF THE DEVICE TO BE UNDER 48" PER ADA.
 - ALL CEILING SPEAKERS AND CEILING MICROPHONES ARE TO BE MOUNTED SYMMETRICAL TO CENTERLINE OF TABLE WHICH MAY NOT BE CENTERLINE OF CEILING GRID.
 - TABLE HATCHES ARE SHOWN TO INDICATE NUMBER OF LOCATIONS IN TABLE WHICH REQUIRE AV ACCOMMODATIONS. TABLE HATCH LOCATIONS AND PLATE REQUIREMENTS TO BE COORDINATED WITH THE FURNITURE PACKAGE.
 - FLOOR BOXES SERVING TABLES ARE TO BE ALIGNED TO THE INTERIOR SIDE OF A TABLE LEG ACCOMMODATING VERTICAL POWER AND SIGNAL CABLE ROUTING.

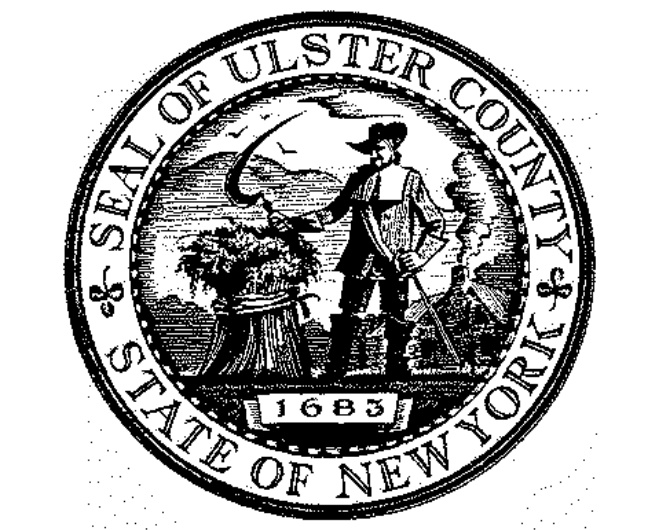

ARCHITECTS
URBAHN ARCHITECTS
 306 WEST 37TH STREET, NEW YORK, NY 10018
 www.urbahn.com • TEL: 212.239.0220 • FAX: 212.563.5621

PARTNER ARCHITECT
ALFANDRE ARCHITECTURE
 11 MAIN STREET, NEW PALTZ, NY 12561

CIVIL - STRUC - MECH - ELEC - PLMB - FP ENGINEER
GREENMAN-PEDERSEN INC.
 80 WOLF ROAD #600, ALBANY, NY 12205

I.T. / A.V. / SECURITY
CERAMI ASSOCIATES
 1155 15TH STREET #606, WASHINGTON, DC 20005

ISSUE / REVISION		
NO.	DESCRIPTION	DATE
1	60% DD DRAFT COORDINATION	07/26/2023
2	60% DESIGN DEVELOPMENT	07/31/2023
3	95% CONSTRUCTION DOCUMENTS	12/12/2023
4	100% CONSTRUCTION DOCUMENTS	02/01/2024
5	100% CONSTRUCTION DOCUMENTS	11/14/2024
6	ISSUE FOR BID	12/20/2024

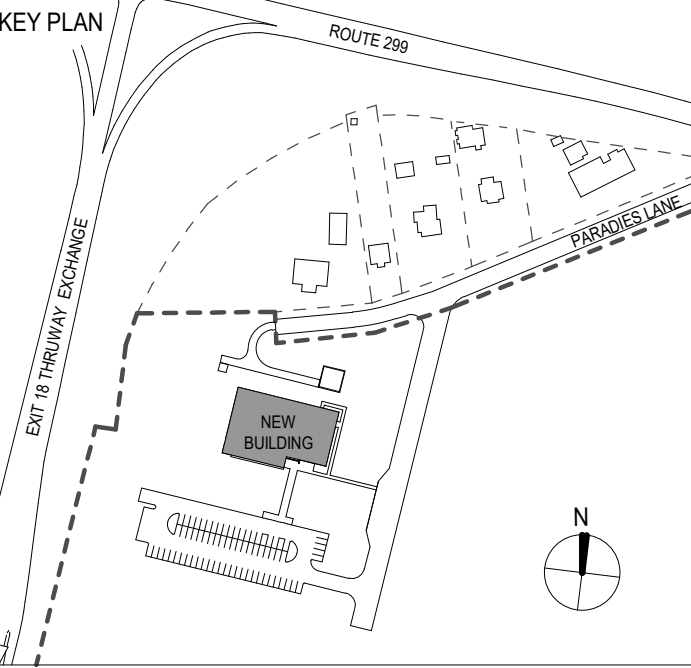

PROJECT TITLE
ULSTER COUNTY GOVERNMENT OPERATIONS CENTER
 10 PARADISE LANE
 NEW PALTZ, NY 12561

PHASE
100% CDS - BID SET

DRAWING NAME
AUDIOVISUAL ENLARGED PLAN - A.V. ROOM

DISCIPLINE LEAD			
PROJECT ARCHITECT/ENGINEER			
DRAWN BY	DK/ZH	CHECKED BY	SS
UAI PROJECT NO.	36469	SCALE	As indicated
SEAL		DATE	12/20/2024
		TA-605	
ID NUMBER	RFB-UC24-148C		
		206 OF 227	

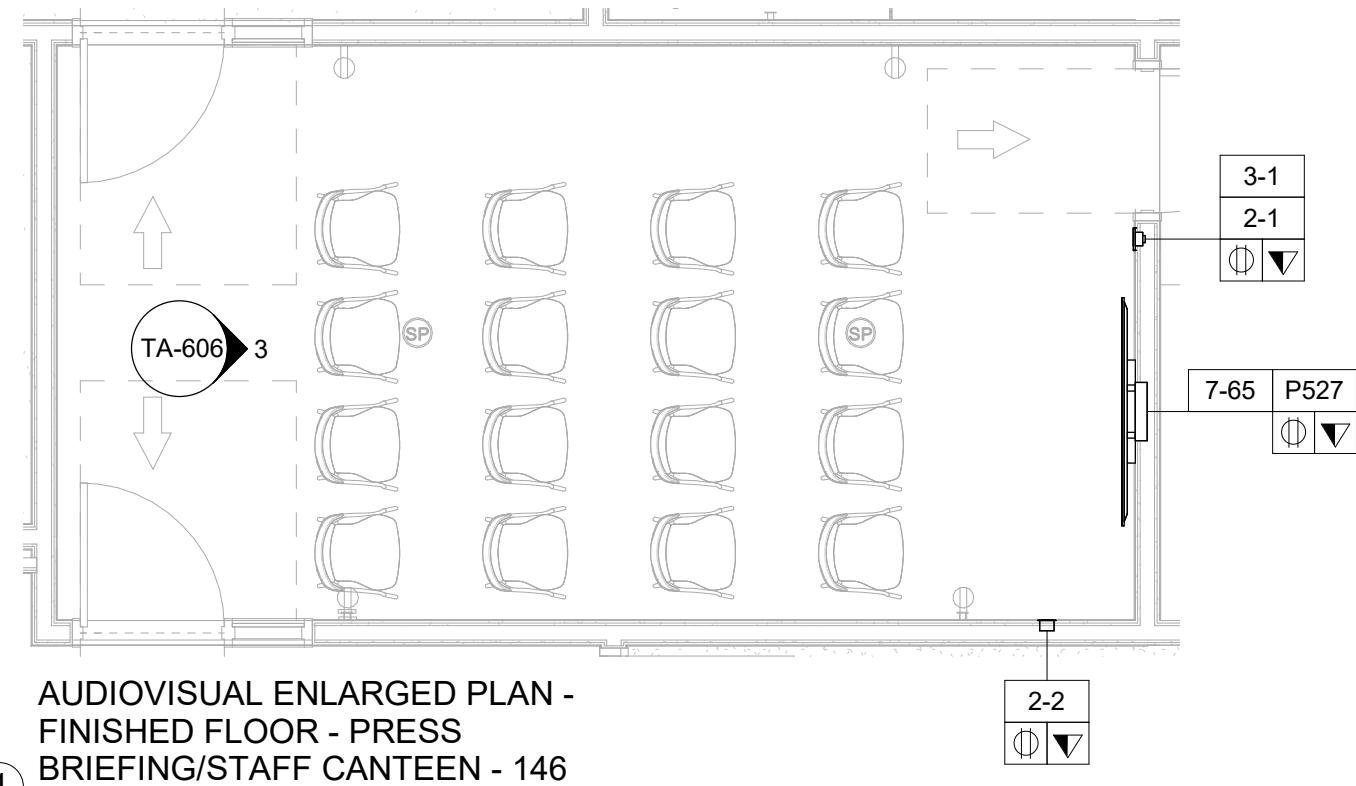

1 AUDIOVISUAL ENLARGED PLAN - FINISHED FLOOR - PRESS BRIEFING/STAFF CANTEEN - 146
1/4" = 1'-0"

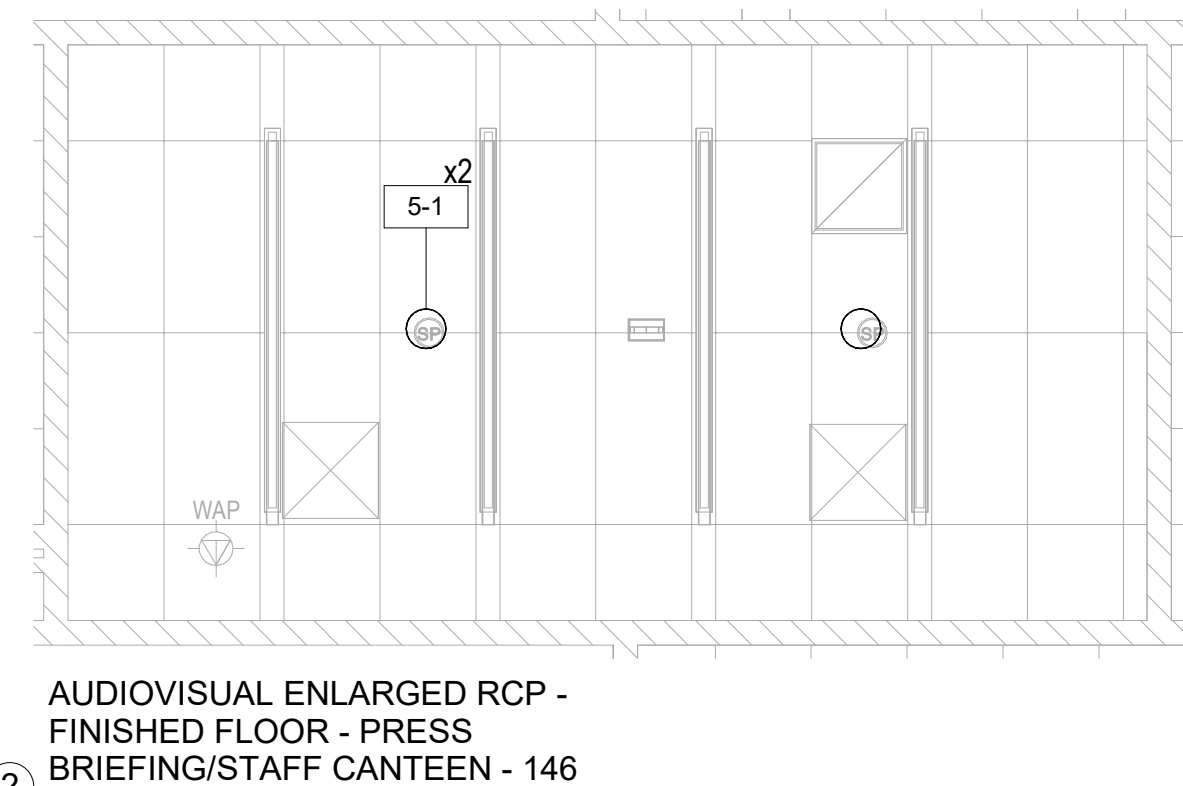

2 AUDIOVISUAL ENLARGED RCP - FINISHED FLOOR - PRESS BRIEFING/STAFF CANTEEN - 146
1/4" = 1'-0"

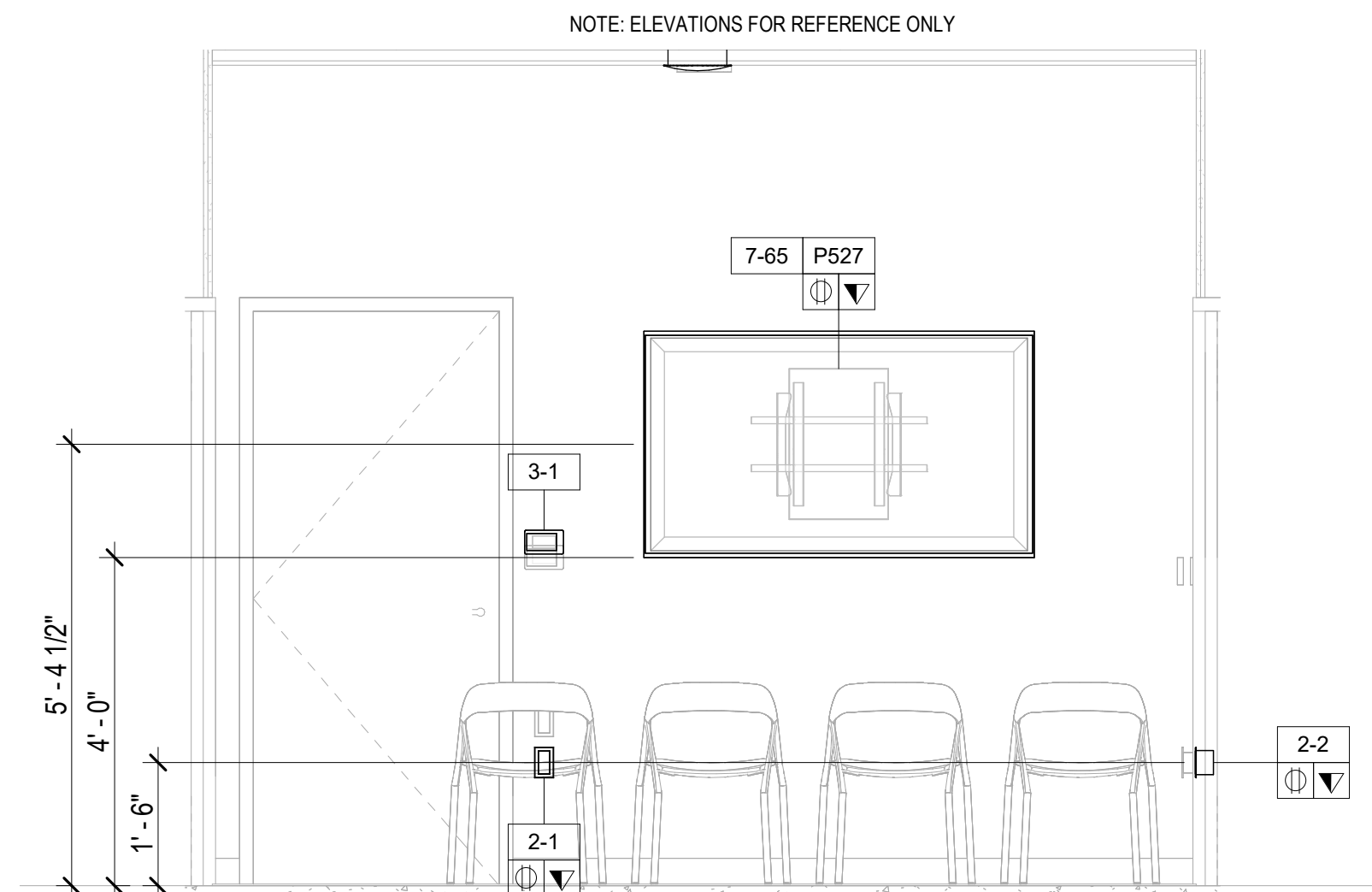

3 AUDIOVISUAL ELEVATION - FINISHED FLOOR - PRESS BRIEFING/STAFF CANTEEN - 146
1/2" = 1'-0"

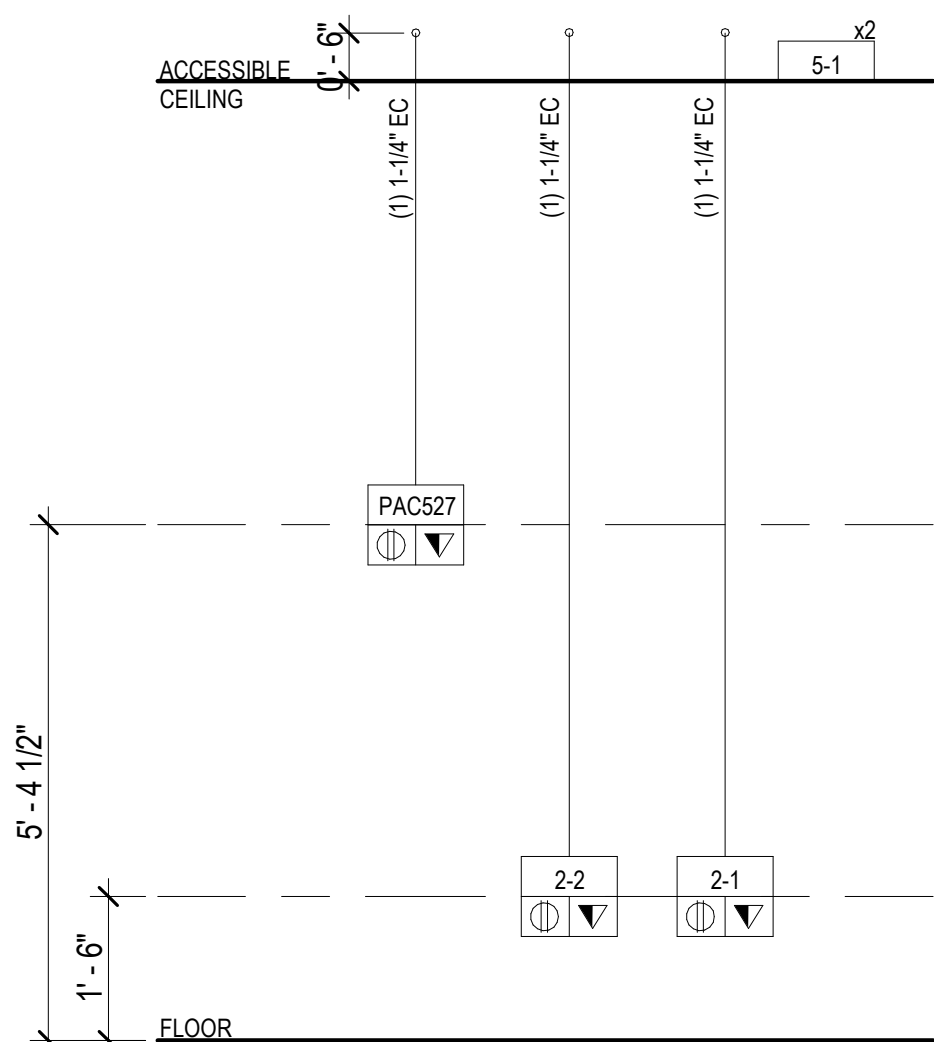

4 AUDIOVISUAL RISER - FINISHED FLOOR - PRESS BRIEFING/STAFF CANTEEN - 146
1/2" = 1'-0"

AUDIOVISUAL DEVICE KEY	
TAG	DESCRIPTION
1-# EQUIPMENT RACK	
1-1	FREE STANDING RACK (45RU); FOR AUDIOVISUAL EQUIPMENT
2-# CONNECTIVITY	
2-1	JUNCTION BOX (1 GANG); FOR AUDIOVISUAL CONNECTIVITY
2-2	JUNCTION BOX (2 GANG); FOR AUDIOVISUAL CONNECTIVITY
2-3	POKE THROUGH FOR AUDIOVISUAL CONNECTIVITY
2-FB	FLOOR BOX FOR AUDIOVISUAL CONNECTIVITY (4" DEEP)
P526	IN-WALL BOX; FOR FLAT PANEL DISPLAY CONNECTIVITY
P527	IN-WALL BOX; FOR FLAT PANEL DISPLAY CONNECTIVITY
P527	IN-WALL BOX; FOR FLAT PANEL DISPLAY CONNECTIVITY
P527	IN-WALL BOX; FOR FLAT PANEL DISPLAY CONNECTIVITY
3-# CONTROL/SCHEDULING	
3-1	5" WALL MOUNTED TOUCH PANEL
3-2	8" TABLE MOUNTED TOUCH PANEL
3-4	10" TABLE MOUNTED TOUCH PANEL
5-# AUDIO OUTPUT	
5-1	LOUDSPEAKER; CEILING RECESSED
5-2	SOUNDBAR
6-# VIDEO ORIGIN/SOURCE	
6-1	VIDEO BAR
7-# VIDEO DISPLAY (TYPE 1)	
7-49	49" FLAT PANEL DISPLAY; WALL MOUNTED
7-55	55" FLAT PANEL DISPLAY; WALL MOUNTED
7-65	65" FLAT PANEL DISPLAY; WALL MOUNTED
7-85	85" FLAT PANEL DISPLAY; WALL MOUNTED
7-98	98" FLAT PANEL DISPLAY; WALL MOUNTED
7-199	VIDEO WALL - MODULAR

TA - EQUIPMENT TAG LEGEND	
	AV DEVICE TAG
	REQUIRED DATA
	REQUIRED AC (DUPLX, QUADPLX, TWIST LOCK)

TA - ELECTRICAL SYMBOLS LEGEND	
SYMBOL	DESCRIPTION
	MOTORIZED PROJECTION SCREEN. PROJECTOR LIFT OR SHADE WITH LOW-VOLTAGE INTERFACE; SUPPLIED WITH EQUIPMENT. MOUNT ABOVE FINISHED CEILING UNLESS OTHERWISE INDICATED. MAINTENANCE ACCESS TO BOX SHALL BE PROVIDED IN NON-ACCESSIBLE CEILINGS. PROVIDE UTILITY GRADE 120VAC UNLESS OTHERWISE INDICATED.
	5-20R EDISON TYPE POWER RECEPTACLE, DUPLEX 120VAC, 20AMP.
	5-20R EDISON TYPE POWER RECEPTACLE, QUADPLEX 120VAC, 20AMP.
	TELECOM VOICE/DATA OUTLET BOX. REFER TO TELECOM DRAWINGS FOR INSTALLATION DETAILS.

- NOTE:**
DEVICE MOUNTING COORDINATION WITH ARCHITECTURE MILLWORK
- REFER TO ARCHITECTURAL PLANS AND ELEVATIONS FOR COORDINATED AV INFRASTRUCTURE AND ELECTRICAL DEVICE LOCATIONS. DISPLAYS ARE TO BE MOUNTED CENTERED ON THE CENTERLINE OF THE TABLE WHICH MAY NOT BE THE CENTERLINE OF THE MOUNTING WALL.
 - STUD PLACEMENT TO BE COORDINATED WITH DISPLAY IN-WALL BOX MOUNTING TO KEEP IN-WALL BOX ALONG THE CENTERLINE OF THE DISPLAY.
 - WHERE THE DISPLAYS ARE MOUNTED BACK-TO-BACK ON A COMMON PARTITION, THE DISPLAY IN-WALL BOXES ARE TO BE OFFSET AROUND A CENTER STUD.
 - DISPLAY WIDTH AND HEIGHTS SHOWN ARE REPRESENTATIVE AND ARE TO BE CONFIRMED WITH THE FINAL CONTRACTOR PROVIDED CUT-SHEETS PRIOR TO ROUGHING AND DISPLAY RECESSES OR COORDINATING OTHER CRITICAL CLEARANCES. WHEN RECESSED, PROVIDE A 2" MINIMUM CLEARANCE AROUND TOP, BOTTOM AND SIDES OF DISPLAY.
 - ALL TOUCH PANEL BACKBOXES MOUNTED ON THE SAME WALL AS DISPLAYS ARE TO BE HELD 12" CLEAR BETWEEN THE EDGE OF THE DISPLAY AND THE CENTERLINE OF THE TOUCH PANEL BACKBOX.
 - ROOM SCHEDULING DISPLAY CABLING PENETRATIONS IN THE FLOOR/CEILING ARE TO BE COORDINATED WITH EITHER SOLID PARTITION CENTERLINES OR, WHEN MOUNTED ON GLASS, WITH THE CENTERLINE OF THE DOOR EXTRUSION TO ALLOW A NETWORK PATCH CABLE TO BE RUN WITHIN THE EXTRUSION.
 - ALL CONTROL AND SCHEDULING DEVICE HEIGHTS TO BE COORDINATED WITH ARCHITECTURAL ELEVATIONS AND MUST ALLOW THE TOP OF THE DEVICE TO BE UNDER 48" PER ADA.
 - ALL CEILING SPEAKERS AND CEILING MICROPHONES ARE TO BE MOUNTED SYMMETRICAL TO CENTERLINE OF TABLE WHICH MAY NOT BE CENTERLINE OF CEILING GRID.
 - TABLE HATCHES ARE SHOWN TO INDICATE NUMBER OF LOCATIONS IN TABLE WHICH REQUIRE AV ACCOMMODATIONS. TABLE HATCH LOCATIONS AND PLATE REQUIREMENTS TO BE COORDINATED WITH THE FURNITURE PACKAGE.
 - FLOOR BOXES SERVING TABLES ARE TO BE ALIGNED TO THE INTERIOR SIDE OF A TABLE LEG ACCOMMODATING VERTICAL POWER AND SIGNAL CABLE ROUTING.



ARCHITECTS
URBAHN ARCHITECTS
 306 WEST 37TH STREET, NEW YORK, NY 10018
 www.urbahn.com • TEL: 212.239.0220 • FAX: 212.563.5621

PARTNER ARCHITECT
ALFANDRE ARCHITECTURE
 11 MAIN STREET, NEW PALTZ, NY 12561

CIVIL - STRUC - MECH - ELEC - PLMB - FP ENGINEER
GREENMAN-PEDERSEN INC.
 80 WOLF ROAD #600, ALBANY, NY 12205

I.T. / A.V. / SECURITY
CERAMI ASSOCIATES
 1155 15TH STREET #606, WASHINGTON, DC 20005

ISSUE / REVISION		
NO.	DESCRIPTION	DATE
1	60% DD DRAFT COORDINATION	07/26/2023
2	60% DESIGN DEVELOPMENT	07/31/2023
3	95% CONSTRUCTION DOCUMENTS	12/12/2023
4	100% CONSTRUCTION DOCUMENTS	02/01/2024
5	100% CONSTRUCTION DOCUMENTS	11/14/2024
6	ISSUE FOR BID	12/20/2024

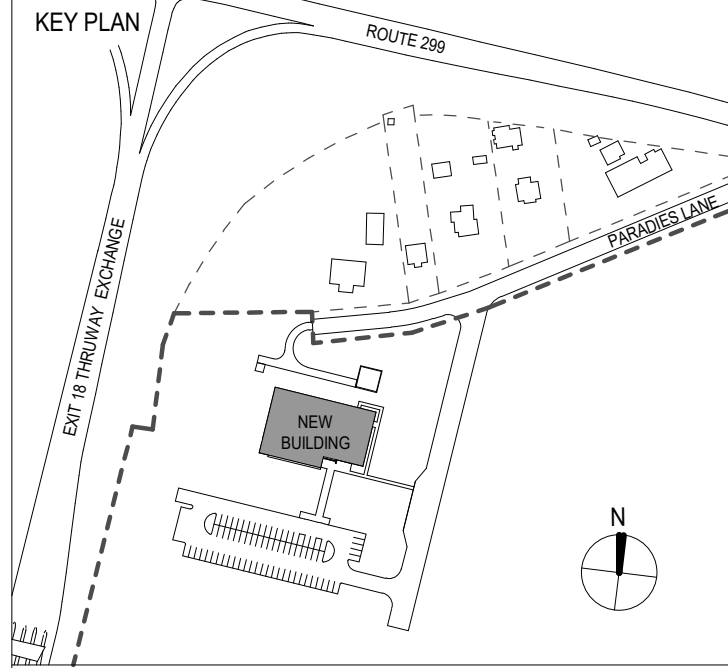

PROJECT TITLE
ULSTER COUNTY GOVERNMENT OPERATIONS CENTER
 10 PARADIES LANE
 NEW PALTZ, NY 12561

PHASE
100% CDS - BID SET

DRAWING NAME
AUDIOVISUAL ENLARGED PLAN - PRESS BRIEFING/STAFF CANTEEN

DISCIPLINE LEAD			
PROJECT ARCHITECT/ENGINEER			
DRAWN BY	DK/ZH	CHECKED BY	SS
UAI PROJECT NO.	36469	SCALE	As indicated
SEAL		DATE	12/20/2024
		TA-606	
RID NUMBER		RFB-UC24-148C	
		207 OF 227	

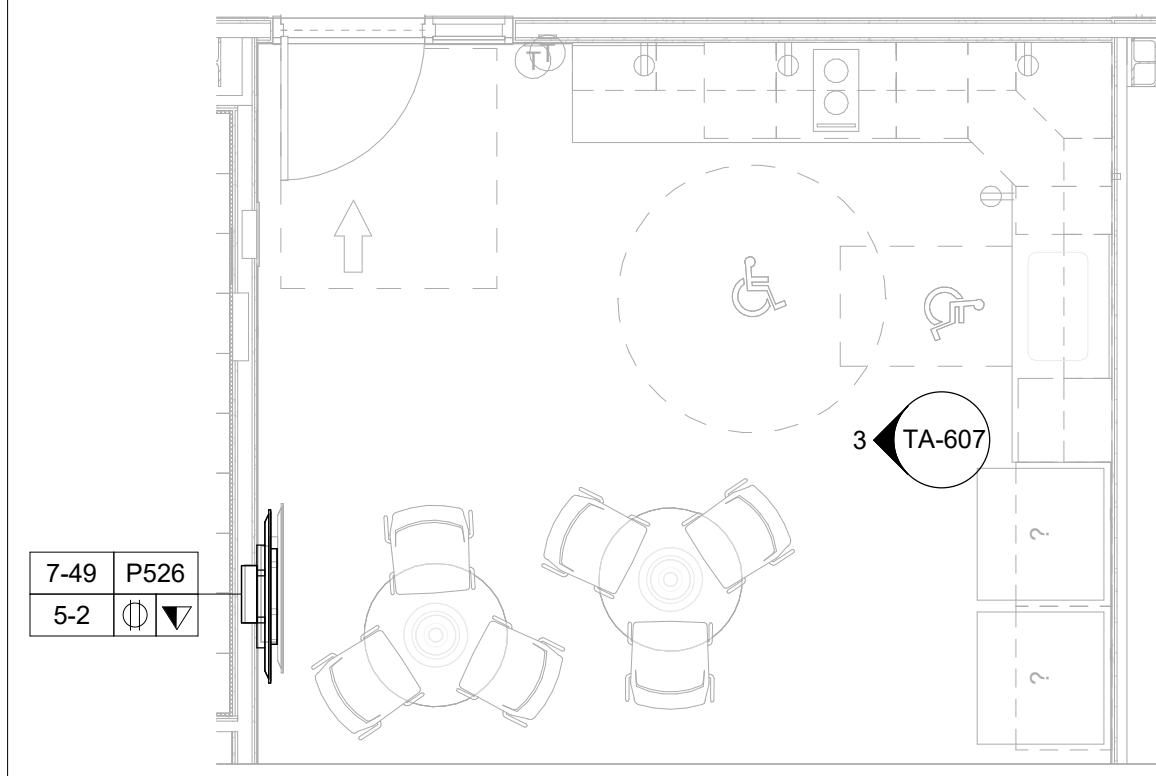

1 AUDIOVISUAL ENLARGED PLAN - FINISHED FLOOR - KITCHENETTE - 114
1/4" = 1'-0"

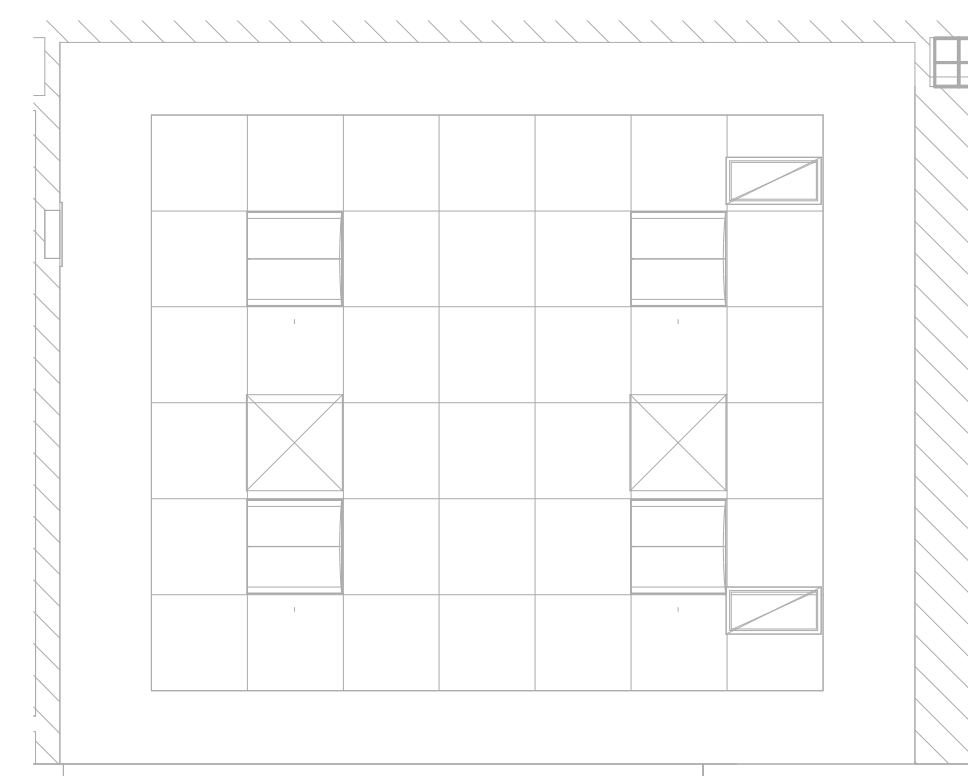

2 AUDIOVISUAL ENLARGED RCP - FINISHED FLOOR - KITCHENETTE - 114
1/4" = 1'-0"

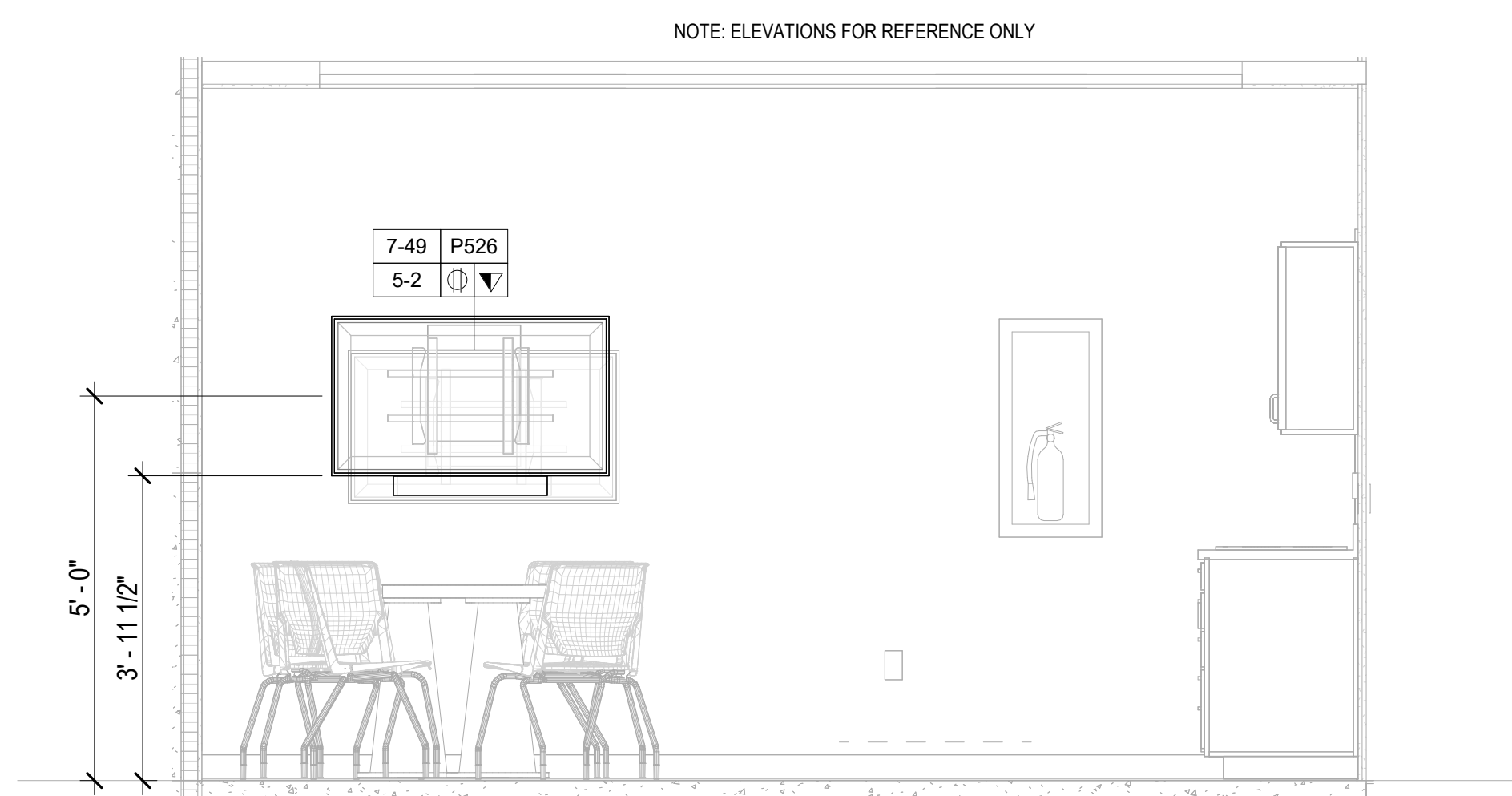

3 AUDIOVISUAL ELEVATION - FINISHED FLOOR - KITCHENETTE - 114
1/2" = 1'-0"

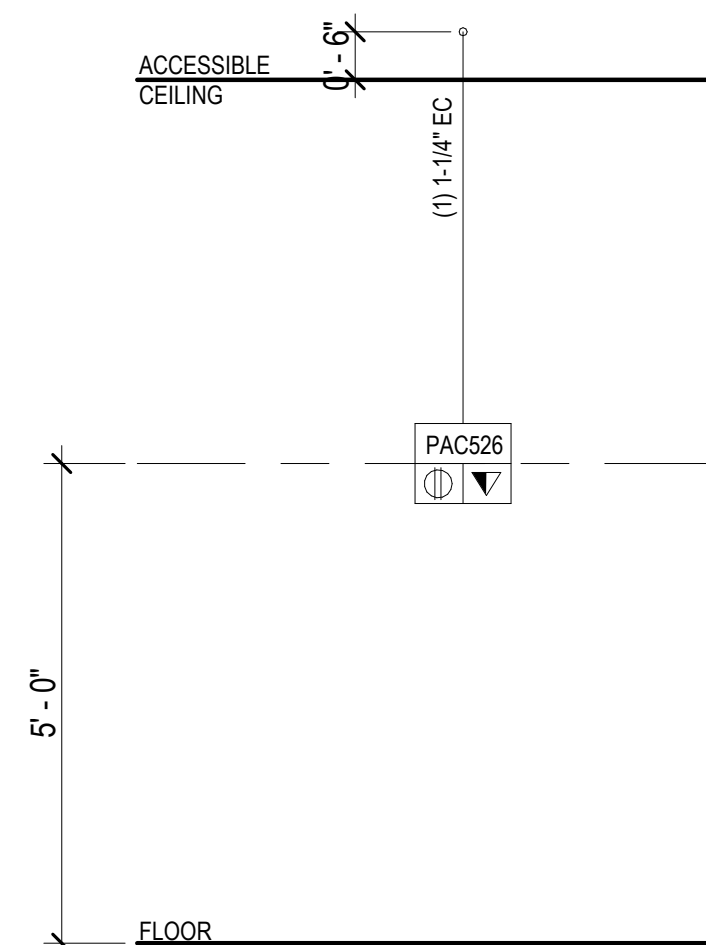

4 AUDIOVISUAL RISER - FINISHED FLOOR - KITCHENETTE - 114
1/2" = 1'-0"

AUDIOVISUAL DEVICE KEY	
TAG	DESCRIPTION
1-# EQUIPMENT RACK	
1-1	FREE STANDING RACK (45RU); FOR AUDIOVISUAL EQUIPMENT
2-# CONNECTIVITY	
2-1	JUNCTION BOX (1 GANG); FOR AUDIOVISUAL CONNECTIVITY
2-2	JUNCTION BOX (2 GANG); FOR AUDIOVISUAL CONNECTIVITY
2-3	POKE THROUGH FOR AUDIOVISUAL CONNECTIVITY
2-FB	FLOOR BOX FOR AUDIOVISUAL CONNECTIVITY (4" DEEP)
P526	IN-WALL BOX; FOR FLAT PANEL DISPLAY CONNECTIVITY
P527	IN-WALL BOX; FOR FLAT PANEL DISPLAY CONNECTIVITY
P527	IN-WALL BOX; FOR FLAT PANEL DISPLAY CONNECTIVITY
P527	IN-WALL BOX; FOR FLAT PANEL DISPLAY CONNECTIVITY
3-# CONTROL/SCHEDULING	
3-1	5" WALL MOUNTED TOUCH PANEL
3-2	8" TABLE MOUNTED TOUCH PANEL
3-4	10" TABLE MOUNTED TOUCH PANEL
5-# AUDIO OUTPUT	
5-1	LOUDSPEAKER; CEILING RECESSED
5-2	SOUNDBAR
6-# VIDEO ORIGIN/SOURCE	
6-1	VIDEO BAR
7-# VIDEO DISPLAY (TYPE 1)	
7-49	49" FLAT PANEL DISPLAY; WALL MOUNTED
7-55	55" FLAT PANEL DISPLAY; WALL MOUNTED
7-65	65" FLAT PANEL DISPLAY; WALL MOUNTED
7-85	85" FLAT PANEL DISPLAY; WALL MOUNTED
7-98	98" FLAT PANEL DISPLAY; WALL MOUNTED
7-199	VIDEO WALL - MODULAR

TA - EQUIPMENT TAG LEGEND

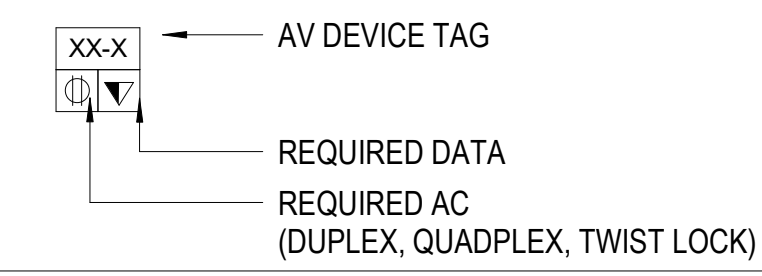

TA - ELECTRICAL SYMBOLS LEGEND

SYMBOL	DESCRIPTION
	MOTORIZED PROJECTION SCREEN, PROJECTOR LIFT OR SHADE WITH LOW-VOLTAGE INTERFACE; SUPPLIED WITH EQUIPMENT. MOUNT ABOVE FINISHED CEILING UNLESS OTHERWISE INDICATED. MAINTENANCE ACCESS TO BOX SHALL BE PROVIDED IN NON-ACCESSIBLE CEILINGS. PROVIDE UTILITY GRADE 120VAC UNLESS OTHERWISE INDICATED.
	5-20R EDISON TYPE POWER RECEPTACLE, DUPLX 120VAC, 20AMP.
	5-20R EDISON TYPE POWER RECEPTACLE, QUADPLX 120VAC, 20AMP.
	TELECOM VOICE/DATA OUTLET BOX. REFER TO TELECOM DRAWINGS FOR INSTALLATION DETAILS.

NOTE:

- DEVICE MOUNTING COORDINATION WITH ARCHITECTURE MILLWORK**
- REFER TO ARCHITECTURAL PLANS AND ELEVATIONS FOR COORDINATED AV INFRASTRUCTURE AND ELECTRICAL DEVICE LOCATIONS. DISPLAYS ARE TO BE MOUNTED CENTERED ON THE CENTERLINE OF THE TABLE WHICH MAY NOT BE THE CENTERLINE OF THE MOUNTING WALL.
 - STUD PLACEMENT TO BE COORDINATED WITH DISPLAY IN-WALL BOX MOUNTING TO KEEP IN-WALL BOX ALONG THE CENTERLINE OF THE DISPLAY.
 - WHERE THE DISPLAYS ARE MOUNTED BACK-TO-BACK ON A COMMON PARTITION, THE DISPLAY IN-WALL BOXES ARE TO BE OFFSET AROUND A CENTER STUD.
 - DISPLAY WIDTH AND HEIGHTS SHOWN ARE REPRESENTATIVE AND ARE TO BE CONFIRMED WITH THE FINAL CONTRACTOR PROVIDED CUT-SHEETS PRIOR TO ROUGHING AND DISPLAY RECESSES OR COORDINATING OTHER CRITICAL CLEARANCES. WHEN RECESSED, PROVIDE A 2" MINIMUM CLEARANCE AROUND TOP, BOTTOM AND SIDES OF DISPLAY.
 - ALL TOUCH PANEL BACKBOXES MOUNTED ON THE SAME WALL AS DISPLAYS ARE TO BE HELD 12" CLEAR BETWEEN THE EDGE OF THE DISPLAY AND THE CENTERLINE OF THE TOUCH PANEL BACKBOX.
 - ROOM SCHEDULING DISPLAY CABLING PENETRATIONS IN THE FLOOR/CEILING ARE TO BE COORDINATED WITH EITHER SOLID PARTITION CENTERLINES OR, WHEN MOUNTED ON GLASS, WITH THE CENTERLINE OF THE DOOR EXTRUSION TO ALLOW A NETWORK PATCH CABLE TO BE RUN WITHIN THE EXTRUSION.
 - ALL CONTROL AND SCHEDULING DEVICE HEIGHTS TO BE COORDINATED WITH ARCHITECTURAL ELEVATIONS AND MUST ALLOW THE TOP OF THE DEVICE TO BE UNDER 48" PER ADA.
 - ALL CEILING SPEAKERS AND CEILING MICROPHONES ARE TO BE MOUNTED SYMMETRICAL TO CENTERLINE OF TABLE WHICH MAY NOT BE CENTERLINE OF CEILING GRID.
 - TABLE HATCHES ARE SHOWN TO INDICATE NUMBER OF LOCATIONS IN TABLE WHICH REQUIRE AV ACCOMMODATIONS. TABLE HATCH LOCATIONS AND PLATE REQUIREMENTS TO BE COORDINATED WITH THE FURNITURE PACKAGE.
 - FLOOR BOXES SERVING TABLES ARE TO BE ALIGNED TO THE INTERIOR SIDE OF A TABLE LEG ACCOMMODATING VERTICAL POWER AND SIGNAL CABLE ROUTING.

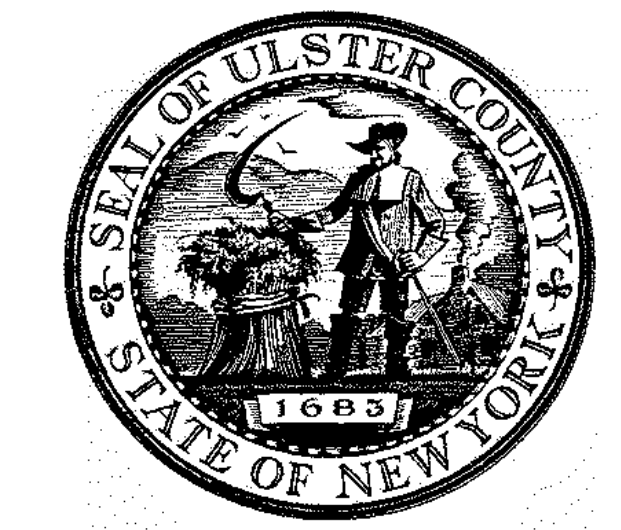

ARCHITECTS
URBAHN ARCHITECTS
306 WEST 37TH STREET, NEW YORK, NY 10018
www.urbahn.com • TEL: 212.239.0220 • FAX: 212.563.5621

PARTNER ARCHITECT
ALFANDRE ARCHITECTURE
11 MAIN STREET, NEW PALTZ, NY 12561

CIVIL - STRUC - MECH - ELEC - PLMB - FP ENGINEER
GREENMAN-PEDERSEN INC.
80 WOLF ROAD #600, ALBANY, NY 12205

I.T. / A.V. / SECURITY
CERAMI ASSOCIATES
1155 15TH STREET #606, WASHINGTON, DC 20005

NO.	DESCRIPTION	DATE
1	60% DD DRAFT COORDINATION	07/26/2023
2	60% DESIGN DEVELOPMENT	07/31/2023
3	95% CONSTRUCTION DOCUMENTS	12/12/2023
4	100% CONSTRUCTION DOCUMENTS	02/01/2024
5	100% CONSTRUCTION DOCUMENTS	11/14/2024
6	ISSUE FOR BID	12/20/2024

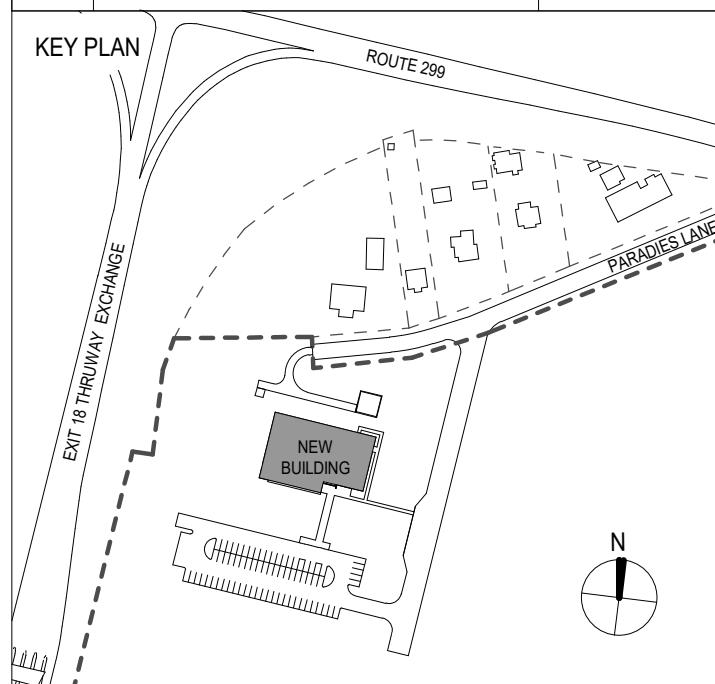

PROJECT TITLE

ULSTER COUNTY GOVERNMENT OPERATIONS CENTER
10 PARADISE LANE
NEW PALTZ, NY 12561

PHASE
100% CDS - BID SET

DRAWING NAME
AUDIOVISUAL ENLARGED PLAN - KITCHENETTE

DISCIPLINE LEAD	
PROJECT ARCHITECT/ENGINEER	
DRAWN BY	CHECKED BY
DK/ZH	SS
UAI PROJECT NO.	SCALE
36469	As indicated
SEAL	DATE
	12/20/2024

TA-607

RD NUMBER RFB-UC24-148C
208 OF 227

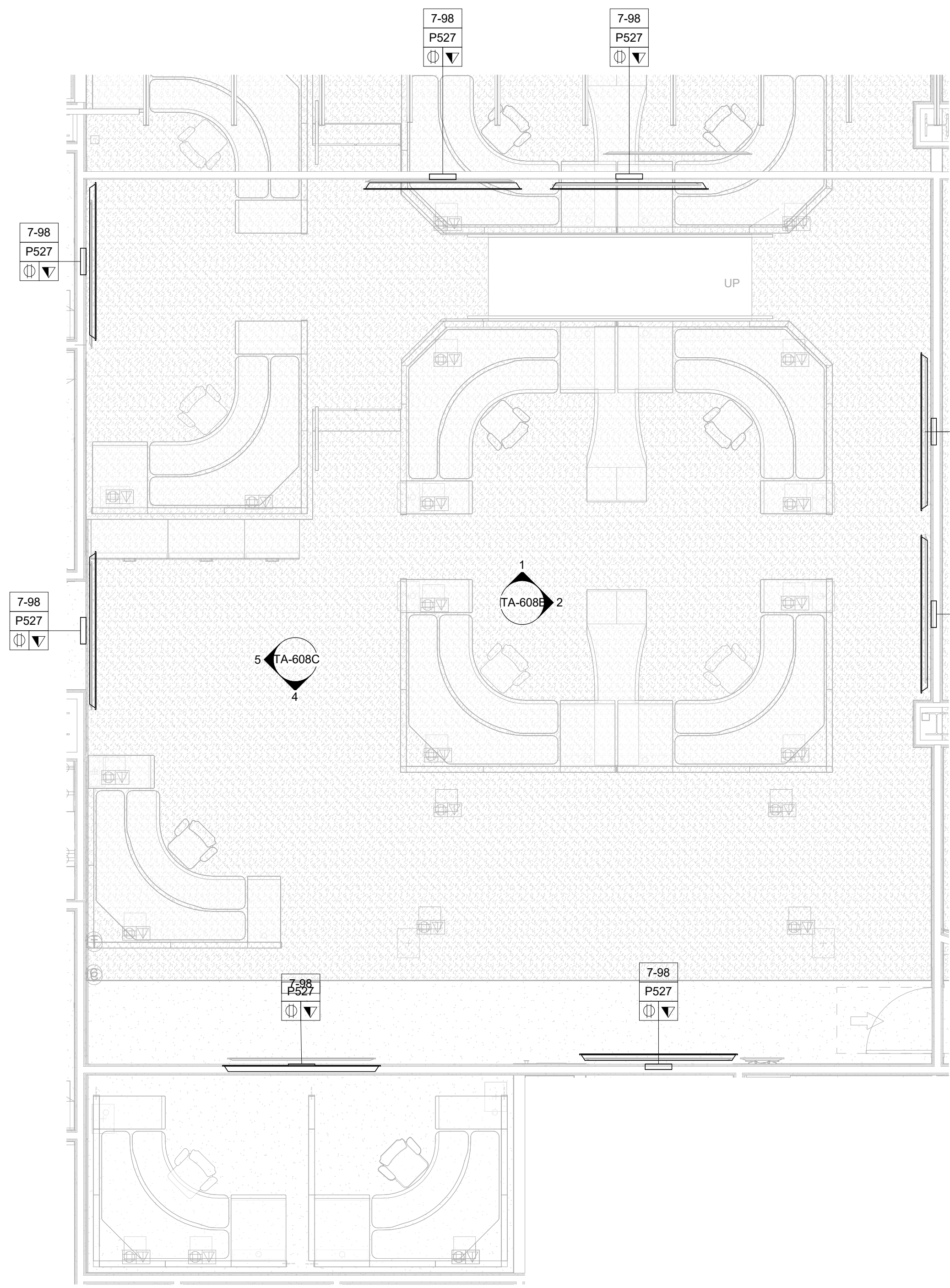

1 AUDIOVISUAL ENLARGED PLAN - FINISHED FLOOR - PSAP CALL CENTER - 130 - SOUTH
1/4" = 1'-0"

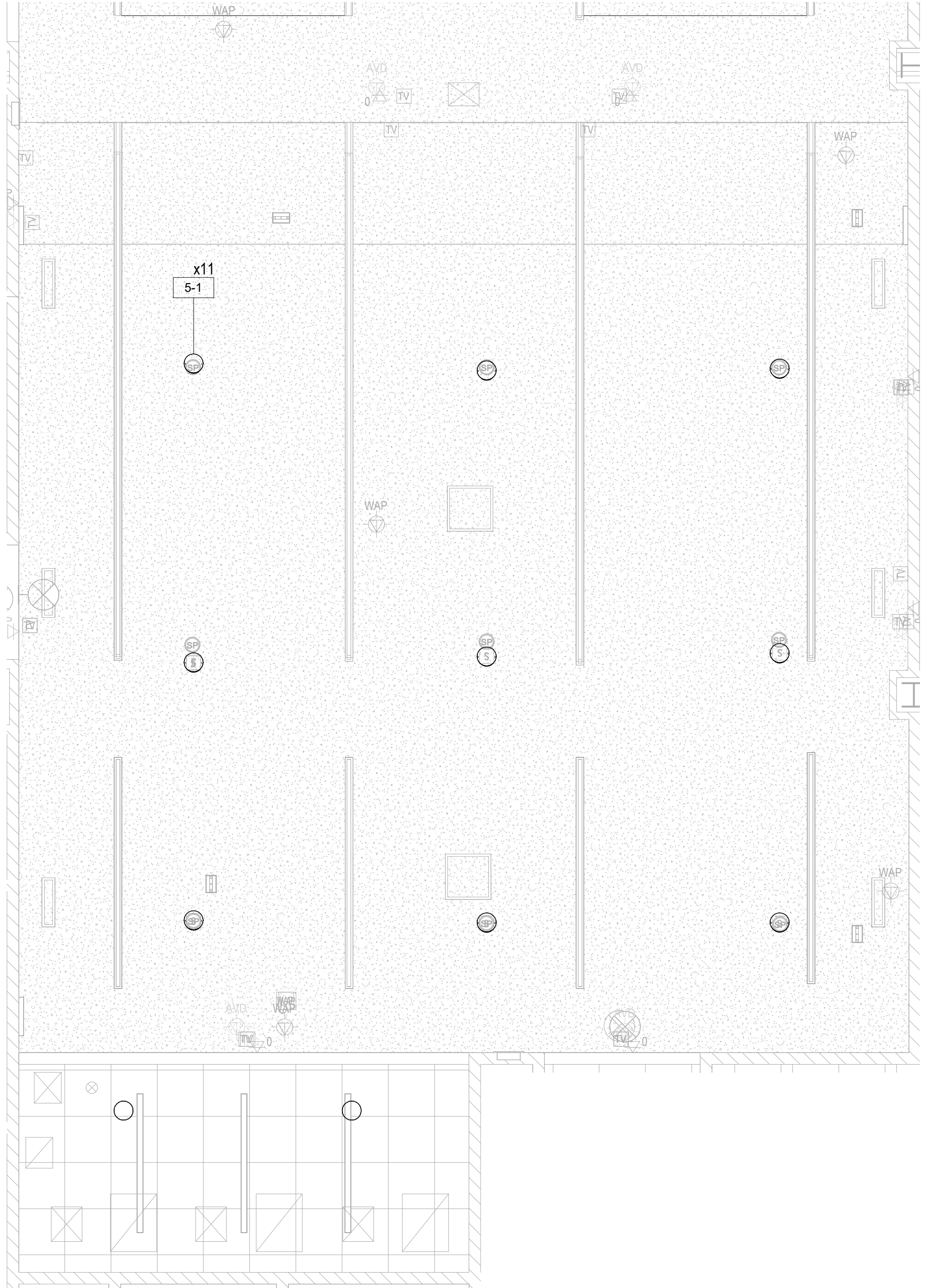

2 AUDIOVISUAL ENLARGED RCP - FINISHED FLOOR - PSAP CALL CENTER - 130 - SOUTH
1/4" = 1'-0"

AUDIOVISUAL DEVICE KEY	
TAG	DESCRIPTION
1-# EQUIPMENT RACK	
1-1	FREE STANDING RACK (45RU); FOR AUDIOVISUAL EQUIPMENT
2-# CONNECTIVITY	
2-1	JUNCTION BOX (1 GANG); FOR AUDIOVISUAL CONNECTIVITY
2-2	JUNCTION BOX (2 GANG); FOR AUDIOVISUAL CONNECTIVITY
2-3	POKE THROUGH FOR AUDIOVISUAL CONNECTIVITY
2-FB	FLOOR BOX FOR AUDIOVISUAL CONNECTIVITY (4" DEEP)
P526	IN-WALL BOX; FOR FLAT PANEL DISPLAY CONNECTIVITY
P527	IN-WALL BOX; FOR FLAT PANEL DISPLAY CONNECTIVITY
P527	IN-WALL BOX; FOR FLAT PANEL DISPLAY CONNECTIVITY
P527	IN-WALL BOX; FOR FLAT PANEL DISPLAY CONNECTIVITY
3-# CONTROL/SCHEDULING	
3-1	5" WALL MOUNTED TOUCH PANEL
3-2	8" TABLE MOUNTED TOUCH PANEL
3-4	10" TABLE MOUNTED TOUCH PANEL
5-# AUDIO OUTPUT	
5-1	LOUDSPEAKER; CEILING RECESSED
5-2	SOUNDBAR
6-# VIDEO ORIGIN/SOURCE	
6-1	VIDEO BAR
7-# VIDEO DISPLAY (TYPE 1)	
7-49	49" FLAT PANEL DISPLAY; WALL MOUNTED
7-55	55" FLAT PANEL DISPLAY; WALL MOUNTED
7-65	65" FLAT PANEL DISPLAY; WALL MOUNTED
7-85	85" FLAT PANEL DISPLAY; WALL MOUNTED
7-98	98" FLAT PANEL DISPLAY; WALL MOUNTED
7-199	VIDEO WALL - MODULAR

TA - EQUIPMENT TAG LEGEND	
	AV DEVICE TAG
	REQUIRED DATA
	REQUIRED AC (DUPEX, QUADPLEX, TWIST LOCK)

TA - ELECTRICAL SYMBOLS LEGEND	
SYMBOL	DESCRIPTION
	MOTORIZED PROJECTION SCREEN, PROJECTOR LIFT OR SHADE WITH LOW-VOLTAGE INTERFACE; SUPPLIED WITH EQUIPMENT. MOUNT ABOVE FINISHED CEILING UNLESS OTHERWISE INDICATED. MAINTENANCE ACCESS TO BOX SHALL BE PROVIDED IN NON-ACCESSIBLE CEILINGS. PROVIDE UTILITY GRADE 120VAC UNLESS OTHERWISE INDICATED.
	5-20R EDISON TYPE POWER RECEPTACLE, DUPEX 120VAC, 20AMP.
	5-20R EDISON TYPE POWER RECEPTACLE, QUADPLEX 120VAC, 20AMP.
	TELECOM VOICE/DATA OUTLET BOX. REFER TO TELECOM DRAWINGS FOR INSTALLATION DETAILS.

- NOTE:**
- DEVICE MOUNTING COORDINATION WITH ARCHITECTURE MILLWORK**
- REFER TO ARCHITECTURAL PLANS AND ELEVATIONS FOR COORDINATED AV INFRASTRUCTURE AND ELECTRICAL DEVICE LOCATIONS. DISPLAYS ARE TO BE MOUNTED CENTERED ON THE CENTERLINE OF THE TABLE WHICH MAY NOT BE THE CENTERLINE OF THE MOUNTING WALL.
 - STUD PLACEMENT TO BE COORDINATED WITH DISPLAY IN-WALL BOX MOUNTING TO KEEP IN-WALL BOX ALONG THE CENTERLINE OF THE DISPLAY.
 - WHERE THE DISPLAYS ARE MOUNTED BACK-TO-BACK ON A COMMON PARTITION, THE DISPLAY IN-WALL BOXES ARE TO BE OFFSET AROUND A CENTER STUD.
 - DISPLAY WIDTH AND HEIGHTS SHOWN ARE REPRESENTATIVE AND ARE TO BE CONFIRMED WITH THE FINAL CONTRACTOR PROVIDED CUT-SHEETS PRIOR TO ROUGHING AND DISPLAY RECESSES OR COORDINATING OTHER CRITICAL CLEARANCES. WHEN RECESSED, PROVIDE A 2" MINIMUM CLEARANCE AROUND TOP, BOTTOM AND SIDES OF DISPLAY.
 - ALL TOUCH PANEL BACKBOXES MOUNTED ON THE SAME WALL AS DISPLAYS ARE TO BE HELD 12" CLEAR BETWEEN THE EDGE OF THE DISPLAY AND THE CENTERLINE OF THE TOUCH PANEL BACKBOX.
 - ROOM SCHEDULING DISPLAY CABLING PENETRATIONS IN THE FLOOR/CEILING ARE TO BE COORDINATED WITH EITHER SOLID PARTITION CENTERLINES OR, WHEN MOUNTED ON GLASS, WITH THE CENTERLINE OF THE DOOR EXTRUSION TO ALLOW A NETWORK PATCH CABLE TO BE RUN WITHIN THE EXTRUSION.
 - ALL CONTROL AND SCHEDULING DEVICE HEIGHTS TO BE COORDINATED WITH ARCHITECTURAL ELEVATIONS AND MUST ALLOW THE TOP OF THE DEVICE TO BE UNDER 48" PER ADA.
 - ALL CEILING SPEAKERS AND CEILING MICROPHONES ARE TO BE MOUNTED SYMMETRICAL TO CENTERLINE OF TABLE WHICH MAY NOT BE CENTERLINE OF CEILING GRID.
 - TABLE HATCHES ARE SHOWN TO INDICATE NUMBER OF LOCATIONS IN TABLE WHICH REQUIRE AV ACCOMMODATIONS. TABLE HATCH LOCATIONS AND PLATE REQUIREMENTS TO BE COORDINATED WITH THE FURNITURE PACKAGE.
 - FLOOR BOXES SERVING TABLES ARE TO BE ALIGNED TO THE INTERIOR SIDE OF A TABLE LEG ACCOMMODATING VERTICAL POWER AND SIGNAL CABLE ROUTING.

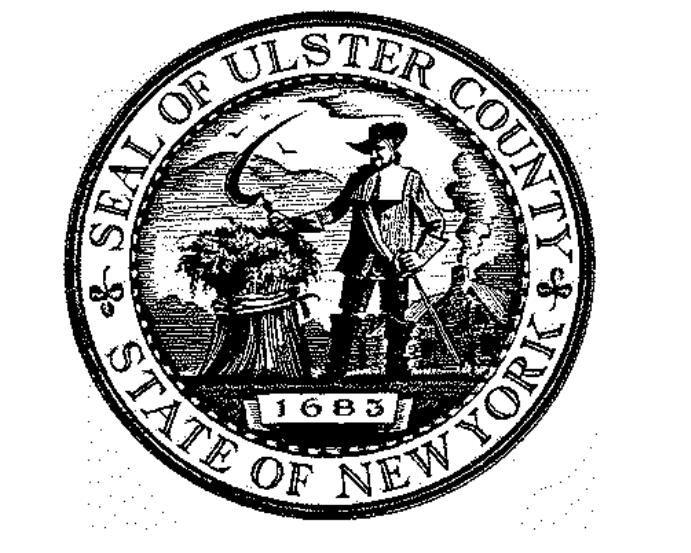

ARCHITECTS
URBAHN ARCHITECTS
306 WEST 37TH STREET, NEW YORK, NY 10018
www.urbahn.com • TEL: 212.239.0220 • FAX: 212.563.5621

PARTNER ARCHITECT
ALFANDRE ARCHITECTURE
11 MAIN STREET, NEW PALTZ, NY 12561

CIVIL - STRUC - MECH - ELEC - PLMB - FP ENGINEER
GREENMAN-PEDERSEN INC.
80 WOLF ROAD #600, ALBANY, NY 12205

I.T. / A.V. / SECURITY
CERAMI ASSOCIATES
1155 15TH STREET #606, WASHINGTON, DC 20005

ISSUE / REVISION		
NO.	DESCRIPTION	DATE
1	60% DD DRAFT COORDINATION	07/26/2023
2	60% DESIGN DEVELOPMENT	07/31/2023
3	95% CONSTRUCTION DOCUMENTS	12/12/2023
4	100% CONSTRUCTION DOCUMENTS	02/01/2024
5	100% CONSTRUCTION DOCUMENTS	11/14/2024
6	ISSUE FOR BID	12/20/2024

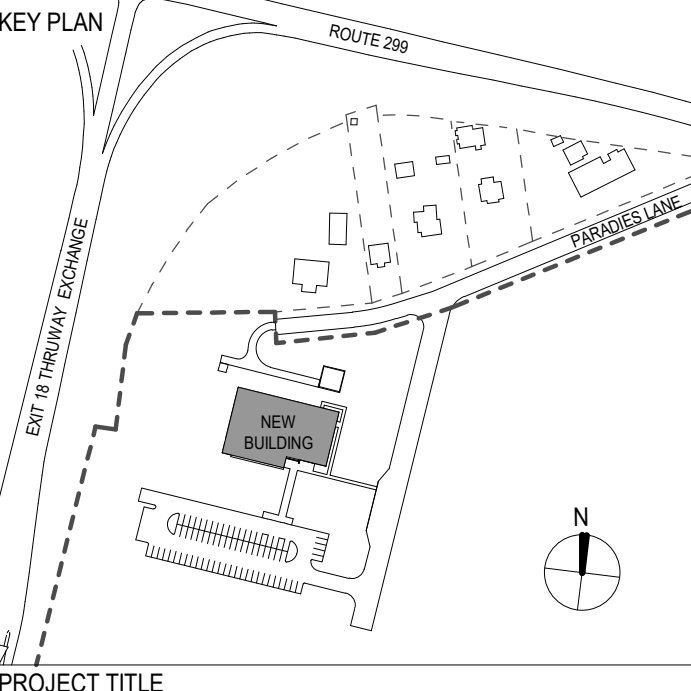

PROJECT TITLE
ULSTER COUNTY GOVERNMENT OPERATIONS CENTER
10 PARADIES LANE
NEW PALTZ, NY 12561

PHASE
100% CDS - BID SET

DRAWING NAME
AUDIOVISUAL ENLARGED PLAN - PSAP CALL CENTER - SOUTH

DISCIPLINE LEAD			
PROJECT ARCHITECT/ENGINEER			
DRAWN BY	DK/ZH	CHECKED BY	SS
UAI PROJECT NO.	36469	SCALE	As indicated
SEAL		DATE	12/20/2024
		TA-608A	
RD NUMBER		RFB-UC24-148C	
		209 OF 227	

NOTE: ELEVATIONS FOR REFERENCE ONLY

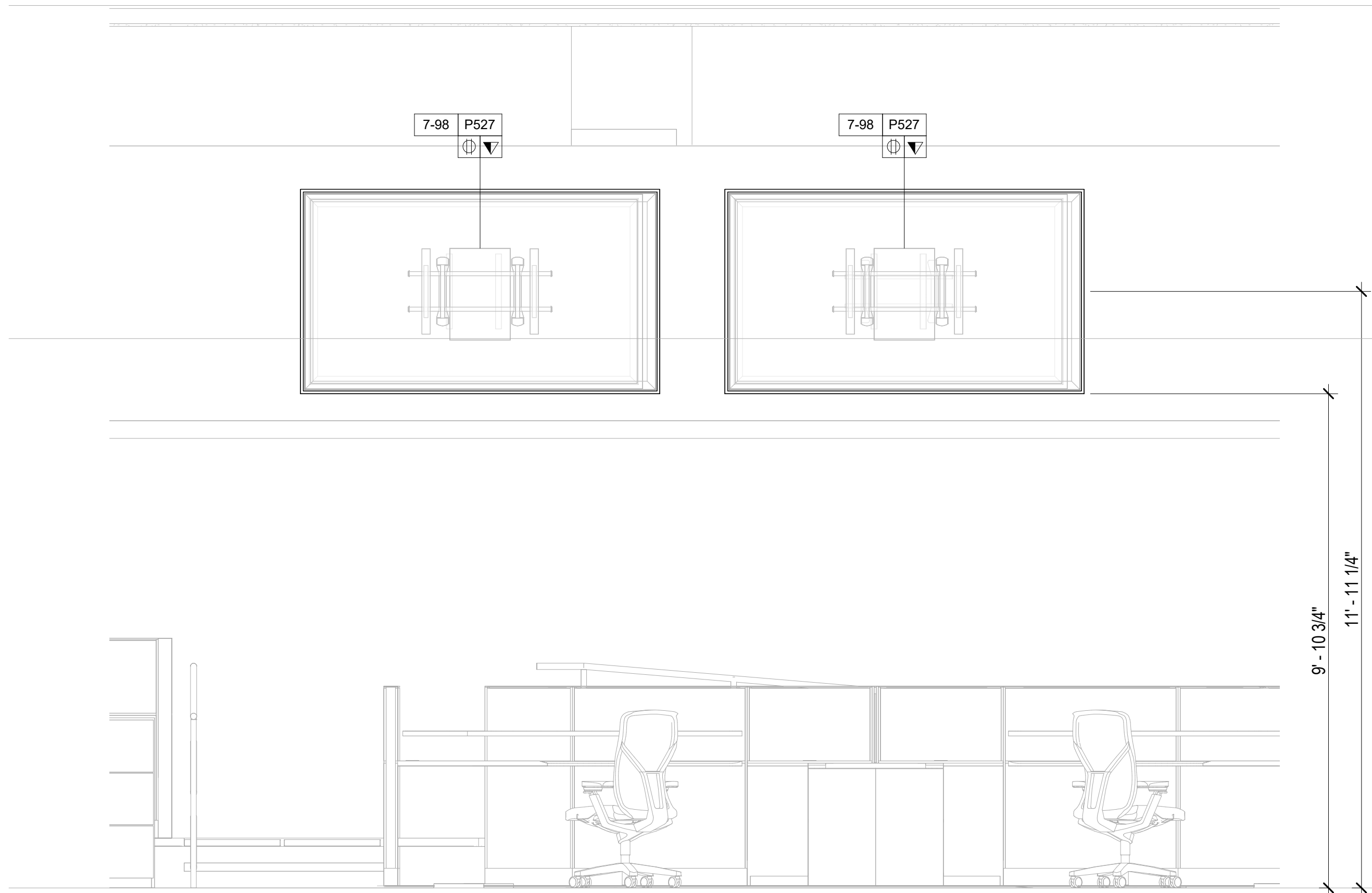

AUDIOVISUAL ELEVATION - FINISHED FLOOR - PSAP CALL CENTER SOUTH - 130 - NORTH DISPLAY
1/2" = 1'-0"

NOTE: ELEVATIONS FOR REFERENCE ONLY

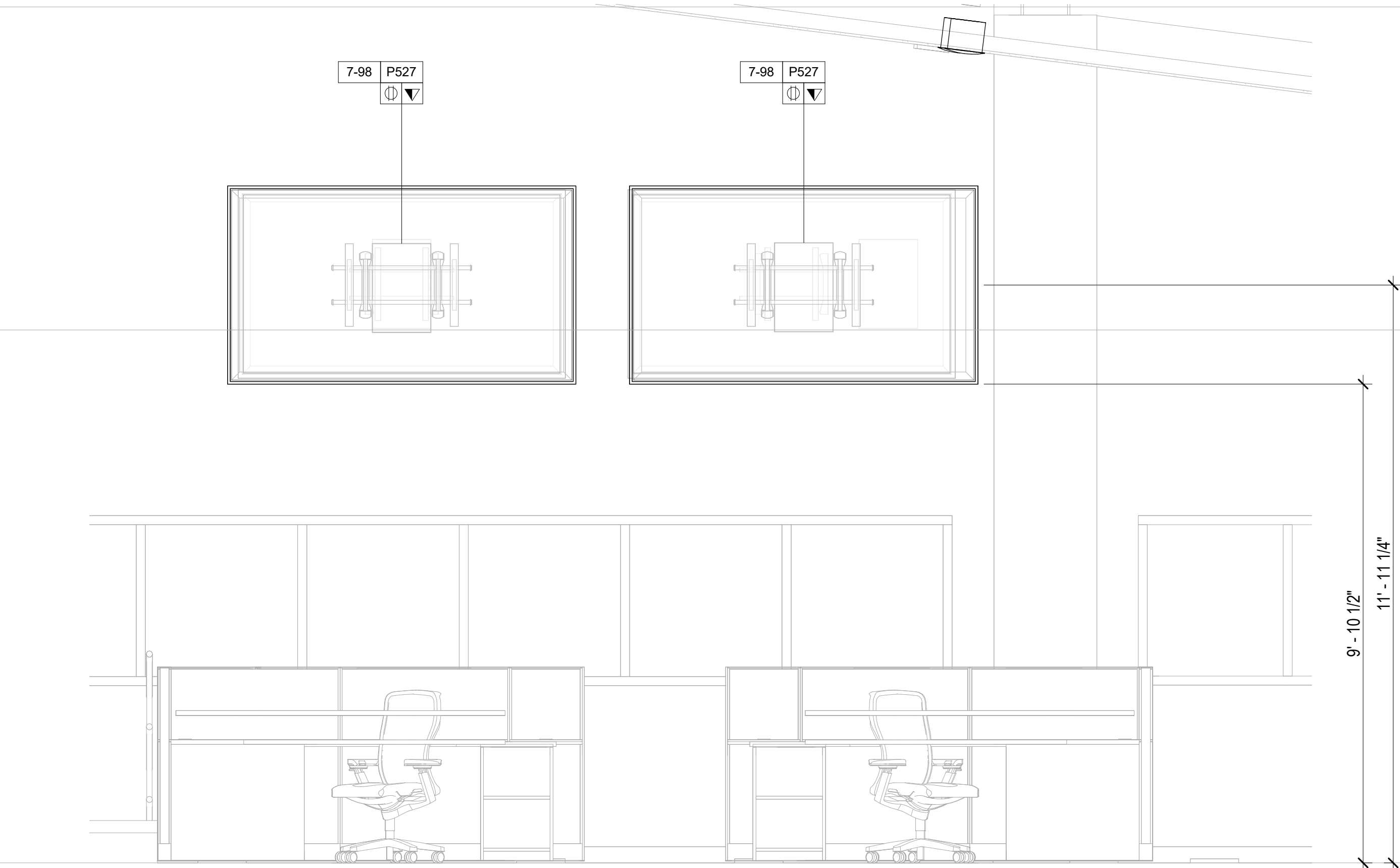

AUDIOVISUAL ELEVATION - FINISHED FLOOR - PSAP CALL CENTER SOUTH - 130 - EAST DISPLAY
1/2" = 1'-0"

AUDIOVISUAL DEVICE KEY	
TAG	DESCRIPTION
1-# EQUIPMENT RACK	
1-1	FREE STANDING RACK (45RU); FOR AUDIOVISUAL EQUIPMENT
2-# CONNECTIVITY	
2-1	JUNCTION BOX (1 GANG); FOR AUDIOVISUAL CONNECTIVITY
2-2	JUNCTION BOX (2 GANG); FOR AUDIOVISUAL CONNECTIVITY
2-3	POKE THROUGH FOR AUDIOVISUAL CONNECTIVITY
2-FB	FLOOR BOX FOR AUDIOVISUAL CONNECTIVITY (4" DEEP)
P526	IN-WALL BOX; FOR FLAT PANEL DISPLAY CONNECTIVITY
P527	IN-WALL BOX; FOR FLAT PANEL DISPLAY CONNECTIVITY
P527	IN-WALL BOX; FOR FLAT PANEL DISPLAY CONNECTIVITY
P527	IN-WALL BOX; FOR FLAT PANEL DISPLAY CONNECTIVITY
3-# CONTROL/SCHEDULING	
3-1	5" WALL MOUNTED TOUCH PANEL
3-2	8" TABLE MOUNTED TOUCH PANEL
3-4	10" TABLE MOUNTED TOUCH PANEL
5-# AUDIO OUTPUT	
5-1	LOUDSPEAKER; CEILING RECESSED
5-2	SOUNDBAR
6-# VIDEO ORIGIN/SOURCE	
6-1	VIDEO BAR
7-# VIDEO DISPLAY (TYPE 1)	
7-49	49" FLAT PANEL DISPLAY; WALL MOUNTED
7-55	55" FLAT PANEL DISPLAY; WALL MOUNTED
7-65	65" FLAT PANEL DISPLAY; WALL MOUNTED
7-85	85" FLAT PANEL DISPLAY; WALL MOUNTED
7-98	98" FLAT PANEL DISPLAY; WALL MOUNTED
7-199	VIDEO WALL - MODULAR

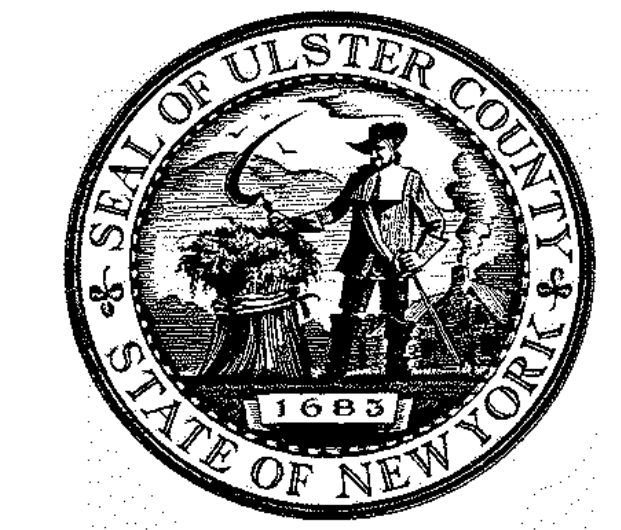

ARCHITECTS
URBAHN ARCHITECTS
306 WEST 37TH STREET, NEW YORK, NY 10018
www.urbahn.com • TEL: 212.239.0220 • FAX: 212.963.5621

PARTNER ARCHITECT
ALFANDRE ARCHITECTURE
11 MAIN STREET, NEW PALTZ, NY 12561

CIVIL - STRUC - MECH - ELEC - PLMB - FP ENGINEER
GREENMAN-PEDERSEN INC.
80 WOLF ROAD #600, ALBANY, NY 12205

I.T. / A.V. / SECURITY
CERAMI ASSOCIATES
1155 15TH STREET #606, WASHINGTON, DC 20005

ISSUE / REVISION		
NO.	DESCRIPTION	DATE
1	60% DD DRAFT COORDINATION	07/26/2023
2	60% DESIGN DEVELOPMENT	07/31/2023
3	95% CONSTRUCTION DOCUMENTS	12/12/2023
4	100% CONSTRUCTION DOCUMENTS	02/01/2024
5	100% CONSTRUCTION DOCUMENTS	11/14/2024
6	ISSUE FOR BID	12/20/2024

TA - EQUIPMENT TAG LEGEND

AV DEVICE TAG
 REQUIRED DATA
 REQUIRED AC (DUPLX, QUADPLX, TWIST LOCK)

TA - ELECTRICAL SYMBOLS LEGEND

SYMBOL	DESCRIPTION
	MOTORIZED PROJECTION SCREEN, PROJECTOR LIFT OR SHADE WITH LOW-VOLTAGE INTERFACE; SUPPLIED WITH EQUIPMENT. MOUNT ABOVE FINISHED CEILING UNLESS OTHERWISE INDICATED. MAINTENANCE ACCESS TO BOX SHALL BE PROVIDED IN NON-ACCESSIBLE CEILINGS. PROVIDE UTILITY GRADE 120VAC UNLESS OTHERWISE INDICATED.
	5-20R EDISON TYPE POWER RECEPTACLE, DUPLX 120VAC, 20AMP.
	5-20R EDISON TYPE POWER RECEPTACLE, QUADPLX 120VAC, 20AMP.
	TELECOM VOICE/DATA OUTLET BOX. REFER TO TELECOM DRAWINGS FOR INSTALLATION DETAILS.

- NOTE:**
- DEVICE MOUNTING COORDINATION WITH ARCHITECTURE MILLWORK**
- REFER TO ARCHITECTURAL PLANS AND ELEVATIONS FOR COORDINATED AV INFRASTRUCTURE AND ELECTRICAL DEVICE LOCATIONS.
 - DISPLAYS ARE TO BE MOUNTED CENTERED ON THE CENTERLINE OF THE TABLE WHICH MAY NOT BE THE CENTERLINE OF THE MOUNTING WALL.
 - STUD PLACEMENT TO BE COORDINATED WITH DISPLAY IN-WALL BOX MOUNTING TO KEEP IN-WALL BOX ALONG THE CENTERLINE OF THE DISPLAY.
 - WHERE THE DISPLAYS ARE MOUNTED BACK-TO-BACK ON A COMMON PARTITION, THE DISPLAY IN-WALL BOXES ARE TO BE OFFSET AROUND A CENTER STUD.
 - DISPLAY WIDTH AND HEIGHTS SHOWN ARE REPRESENTATIVE AND ARE TO BE CONFIRMED WITH THE FINAL CONTRACTOR PROVIDED CUT-SHEETS PRIOR TO ROUGHING AND DISPLAY RECESSES OR COORDINATING OTHER CRITICAL CLEARANCES. WHEN RECESSED, PROVIDE A 2" MINIMUM CLEARANCE AROUND TOP, BOTTOM AND SIDES OF DISPLAY.
 - ALL TOUCH PANEL BACKBOXES MOUNTED ON THE SAME WALL AS DISPLAYS ARE TO BE HELD 12" CLEAR BETWEEN THE EDGE OF THE DISPLAY AND THE CENTERLINE OF THE TOUCH PANEL BACKBOX.
 - ROOM SCHEDULING DISPLAY CABLING PENETRATIONS IN THE FLOOR/CEILING ARE TO BE COORDINATED WITH EITHER SOLID PARTITION CENTERLINES OR, WHEN MOUNTED ON GLASS, WITH THE CENTERLINE OF THE DOOR EXTRUSION TO ALLOW A NETWORK PATCH CABLE TO BE RUN WITHIN THE EXTRUSION.
 - ALL CONTROL AND SCHEDULING DEVICE HEIGHTS TO BE COORDINATED WITH ARCHITECTURAL ELEVATIONS AND MUST ALLOW THE TOP OF THE DEVICE TO BE UNDER 48" PER ADA.
 - ALL CEILING SPEAKERS AND CEILING MICROPHONES ARE TO BE MOUNTED SYMMETRICAL TO CENTERLINE OF TABLE WHICH MAY NOT BE CENTERLINE OF CEILING GRID.
 - TABLE HATCHES ARE SHOWN TO INDICATE NUMBER OF LOCATIONS IN TABLE WHICH REQUIRE AV ACCOMMODATIONS. TABLE HATCH LOCATIONS AND PLATE REQUIREMENTS TO BE COORDINATED WITH THE FURNITURE PACKAGE.
 - FLOOR BOXES SERVING TABLES ARE TO BE ALIGNED TO THE INTERIOR SIDE OF A TABLE LEG ACCOMMODATING VERTICAL POWER AND SIGNAL CABLE ROUTING.

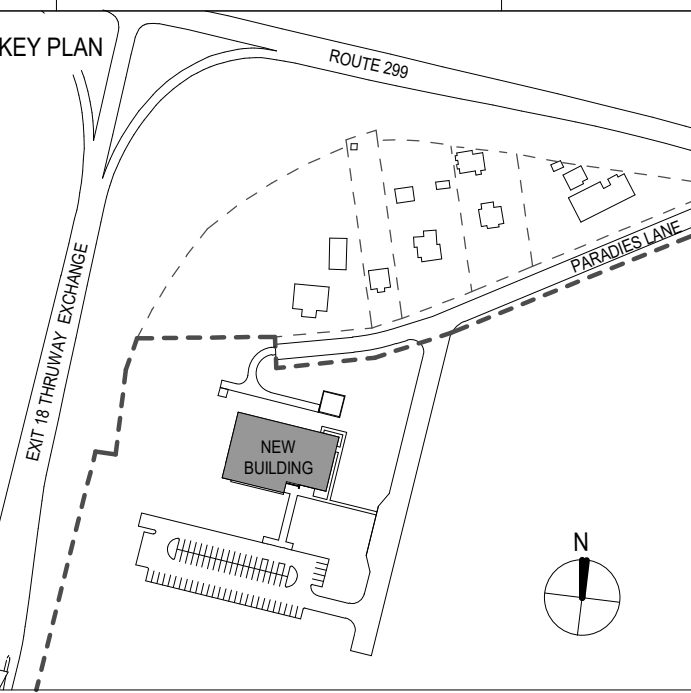

PROJECT TITLE
ULSTER COUNTY GOVERNMENT OPERATIONS CENTER
10 PARADISE LANE
NEW PALTZ, NY 12561

PHASE
100% CDS - BID SET

DRAWING NAME
AUDIOVISUAL ENLARGED PLAN - PSAP CALL CENTER - SOUTH

DISCIPLINE LEAD			
PROJECT ARCHITECT/ENGINEER			
DRAWN BY	DK/ZH	CHECKED BY	SS
UAI PROJECT NO.	36469	SCALE	As indicated
SEAL		DATE	12/20/2024
		TA-608B	
RD NUMBER		RFB-UC24-148C	
		210 OF 227	

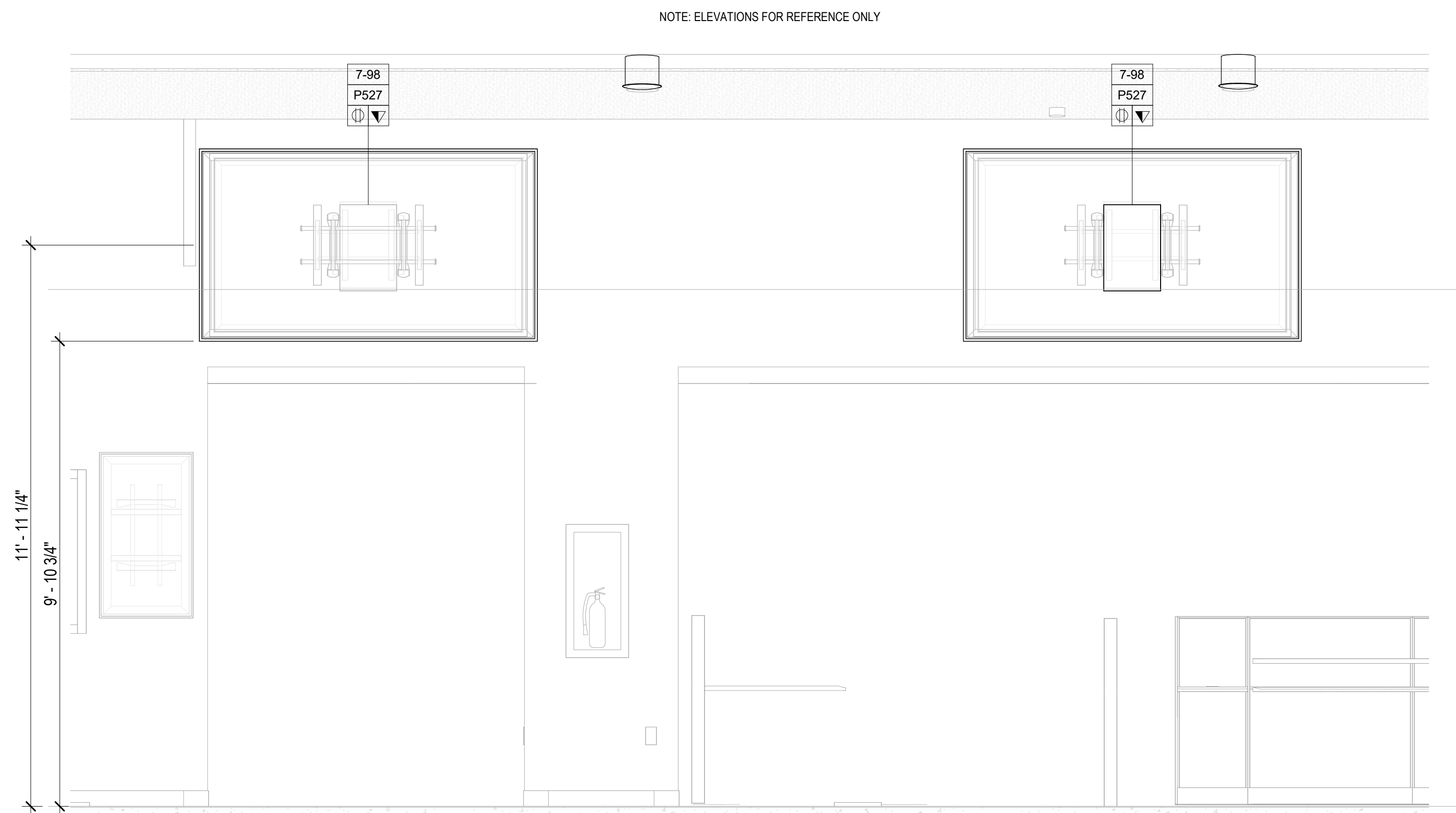

AUDIOVISUAL ELEVATION - FINISHED FLOOR - PSAP CALL CENTER SOUTH - 130 - SOUTH DISPLAY
 1/2" = 1'-0"

4

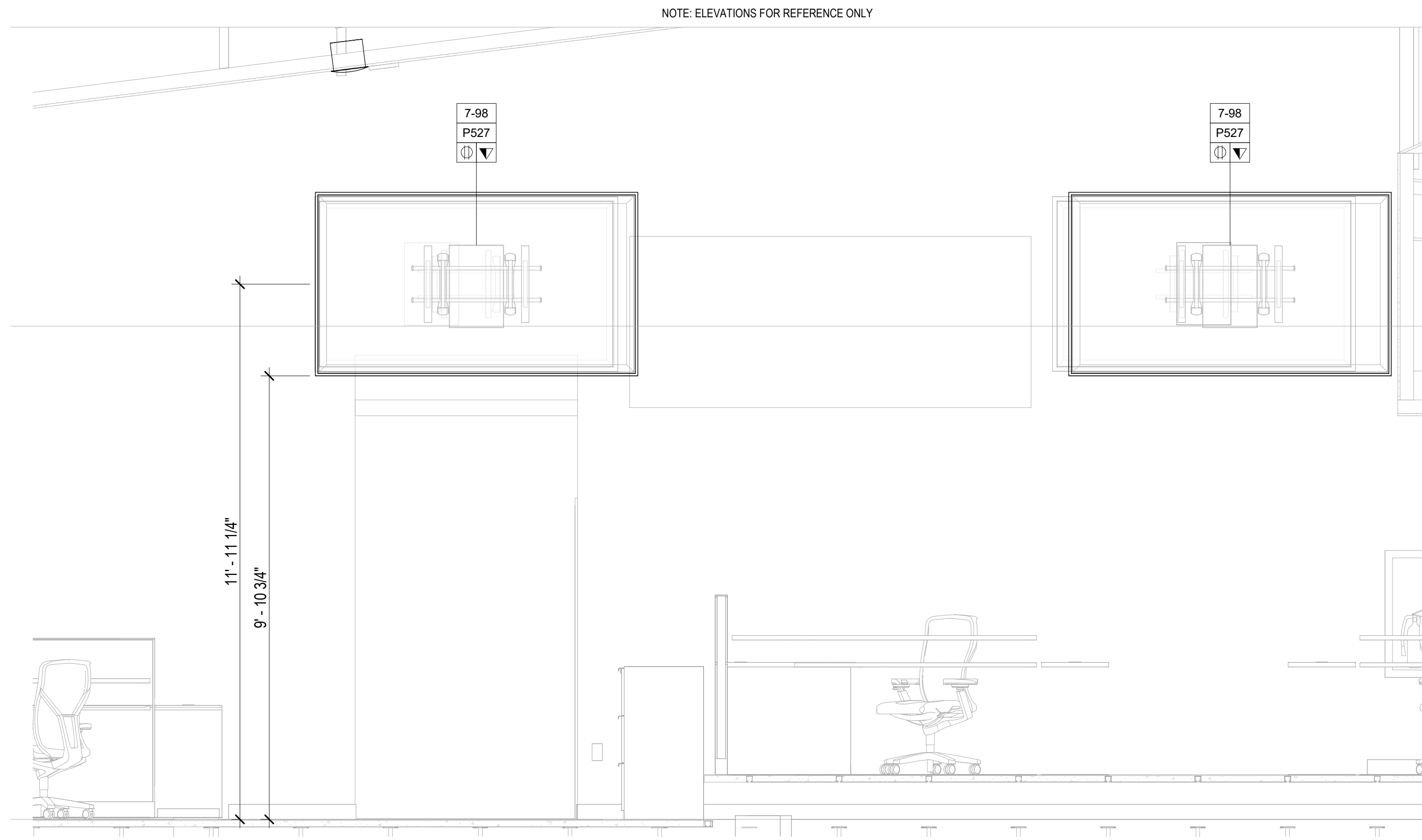

AUDIOVISUAL ELEVATION - FINISHED FLOOR - PSAP CALL CENTER SOUTH - 130 - WEST DISPLAY 2
 1/2" = 1'-0"

5

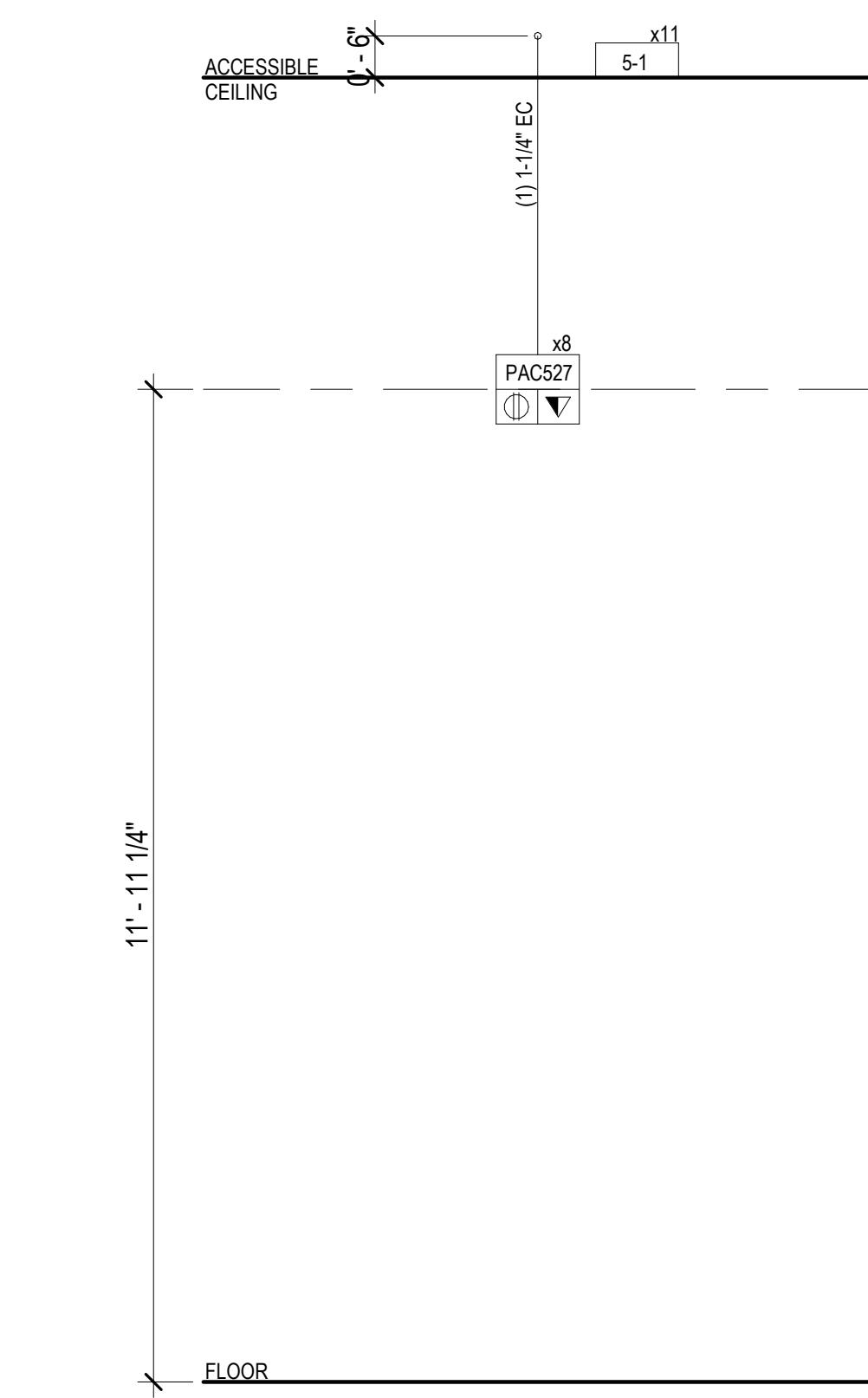

AUDIOVISUAL RISER - FINISHED FLOOR - PSAP CALL CENTER - SOUTH - 130
 1/2" = 1'-0"

3

AUDIOVISUAL DEVICE KEY	
TAG	DESCRIPTION
1-# EQUIPMENT RACK	
1-1	FREE STANDING RACK (45RU); FOR AUDIOVISUAL EQUIPMENT
2-# CONNECTIVITY	
2-1	JUNCTION BOX (1 GANG); FOR AUDIOVISUAL CONNECTIVITY
2-2	JUNCTION BOX (2 GANG); FOR AUDIOVISUAL CONNECTIVITY
2-3	POKE THROUGH FOR AUDIOVISUAL CONNECTIVITY
2-FB	FLOOR BOX FOR AUDIOVISUAL CONNECTIVITY (4" DEEP)
P526	IN-WALL BOX; FOR FLAT PANEL DISPLAY CONNECTIVITY
P527	IN-WALL BOX; FOR FLAT PANEL DISPLAY CONNECTIVITY
P527	IN-WALL BOX; FOR FLAT PANEL DISPLAY CONNECTIVITY
P527	IN-WALL BOX; FOR FLAT PANEL DISPLAY CONNECTIVITY
3-# CONTROL/SCHEDULING	
3-1	5" WALL MOUNTED TOUCH PANEL
3-2	8" TABLE MOUNTED TOUCH PANEL
3-4	10" TABLE MOUNTED TOUCH PANEL
5-# AUDIO OUTPUT	
5-1	LOUDSPEAKER; CEILING RECESSED
5-2	SOUNDBAR
6-# VIDEO ORIGIN/SOURCE	
6-1	VIDEO BAR
7-# VIDEO DISPLAY (TYPE 1)	
7-49	49" FLAT PANEL DISPLAY; WALL MOUNTED
7-55	55" FLAT PANEL DISPLAY; WALL MOUNTED
7-65	65" FLAT PANEL DISPLAY; WALL MOUNTED
7-85	85" FLAT PANEL DISPLAY; WALL MOUNTED
7-98	98" FLAT PANEL DISPLAY; WALL MOUNTED
7-199	VIDEO WALL - MODULAR

TA - EQUIPMENT TAG LEGEND	
	AV DEVICE TAG
	REQUIRED DATA
	REQUIRED AC (DUPLX, QUADPLX, TWIST LOCK)

TA - ELECTRICAL SYMBOLS LEGEND	
SYMBOL	DESCRIPTION
	MOTORIZED PROJECTION SCREEN, PROJECTOR LIFT OR SHADE WITH LOW-VOLTAGE INTERFACE; SUPPLIED WITH EQUIPMENT. MOUNT ABOVE FINISHED CEILING UNLESS OTHERWISE INDICATED. MAINTENANCE ACCESS TO BOX SHALL BE PROVIDED IN NON-ACCESSIBLE CEILINGS. PROVIDE UTILITY GRADE 120VAC UNLESS OTHERWISE INDICATED.
	5-20R EDISON TYPE POWER RECEPTACLE, DUPLX 120VAC, 20AMP.
	5-20R EDISON TYPE POWER RECEPTACLE, QUADPLX 120VAC, 20AMP.
	TELECOM VOICE/DATA OUTLET BOX. REFER TO TELECOM DRAWINGS FOR INSTALLATION DETAILS.

- NOTE:**
DEVICE MOUNTING COORDINATION WITH ARCHITECTURE MILLWORK
- REFER TO ARCHITECTURAL PLANS AND ELEVATIONS FOR COORDINATED AV INFRASTRUCTURE AND ELECTRICAL DEVICE LOCATIONS.
 - DISPLAYS ARE TO BE MOUNTED CENTERED ON THE CENTERLINE OF THE TABLE WHICH MAY NOT BE THE CENTERLINE OF THE MOUNTING WALL.
 - STUD PLACEMENT TO BE COORDINATED WITH DISPLAY IN-WALL BOX MOUNTING TO KEEP IN-WALL BOX ALONG THE CENTERLINE OF THE DISPLAY.
 - WHERE THE DISPLAYS ARE MOUNTED BACK-TO-BACK ON A COMMON PARTITION, THE DISPLAY IN-WALL BOXES ARE TO BE OFFSET AROUND A CENTER STUD.
 - DISPLAY WIDTH AND HEIGHTS SHOWN ARE REPRESENTATIVE AND ARE TO BE CONFIRMED WITH THE FINAL CONTRACTOR PROVIDED CUT-SHEETS PRIOR TO ROUGHING AND DISPLAY RECESSES OR COORDINATING OTHER CRITICAL CLEARANCES. WHEN RECESSED, PROVIDE A 2" MINIMUM CLEARANCE AROUND TOP, BOTTOM AND SIDES OF DISPLAY.
 - ALL TOUCH PANEL BACKBOXES MOUNTED ON THE SAME WALL AS DISPLAYS ARE TO BE HELD 12" CLEAR BETWEEN THE EDGE OF THE DISPLAY AND THE CENTERLINE OF THE TOUCH PANEL BACKBOX.
 - ROOM SCHEDULING DISPLAY CABLING PENETRATIONS IN THE FLOOR/CEILING ARE TO BE COORDINATED WITH EITHER SOLID PARTITION CENTERLINES OR, WHEN MOUNTED ON GLASS, WITH THE CENTERLINE OF THE DOOR EXTRUSION TO ALLOW A NETWORK PATCH CABLE TO BE RUN WITHIN THE EXTRUSION.
 - ALL CONTROL AND SCHEDULING DEVICE HEIGHTS TO BE COORDINATED WITH ARCHITECTURAL ELEVATIONS AND MUST ALLOW THE TOP OF THE DEVICE TO BE UNDER 48" PER ADA.
 - ALL CEILING SPEAKERS AND CEILING MICROPHONES ARE TO BE MOUNTED SYMMETRICAL TO CENTERLINE OF TABLE WHICH MAY NOT BE CENTERLINE OF CEILING GRID.
 - TABLE HATCHES ARE SHOWN TO INDICATE NUMBER OF LOCATIONS IN TABLE WHICH REQUIRE AV ACCOMMODATIONS. TABLE HATCH LOCATIONS AND PLATE REQUIREMENTS TO BE COORDINATED WITH THE FURNITURE PACKAGE.
 - FLOOR BOXES SERVING TABLES ARE TO BE ALIGNED TO THE INTERIOR SIDE OF A TABLE LEG ACCOMMODATING VERTICAL POWER AND SIGNAL CABLE ROUTING.

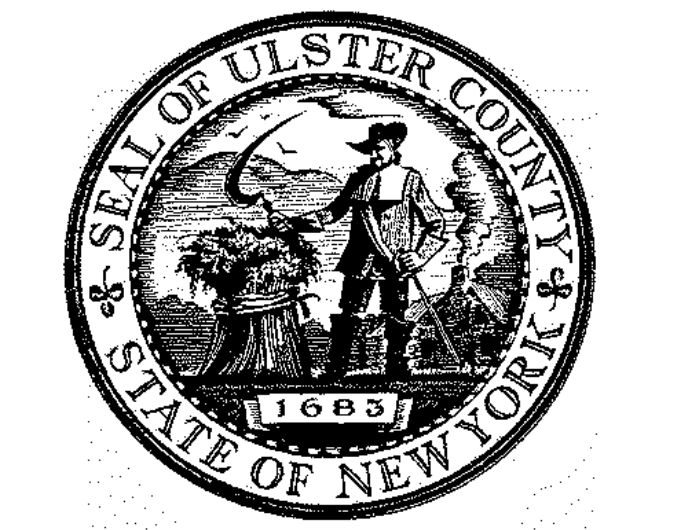

ARCHITECTS
URBAHN ARCHITECTS
 306 WEST 37TH STREET, NEW YORK, NY 10018
 www.urbahn.com • TEL: 212.239.0220 • FAX: 212.563.5621

PARTNER ARCHITECT
ALFANDRE ARCHITECTURE
 11 MAIN STREET, NEW PALTZ, NY 12561

CIVIL - STRUC - MECH - ELEC - PLMB - FP ENGINEER
GREENMAN-PEDERSEN INC.
 80 WOLF ROAD #600, ALBANY, NY 12205

I.T. / A.V. / SECURITY
CERAMI ASSOCIATES
 1155 15TH STREET #606, WASHINGTON, DC 20005

ISSUE / REVISION		
NO.	DESCRIPTION	DATE
1	60% DD DRAFT COORDINATION	07/26/2023
2	60% DESIGN DEVELOPMENT	07/31/2023
3	95% CONSTRUCTION DOCUMENTS	12/12/2023
4	100% CONSTRUCTION DOCUMENTS	02/01/2024
5	100% CONSTRUCTION DOCUMENTS	11/14/2024
6	ISSUE FOR BID	12/20/2024

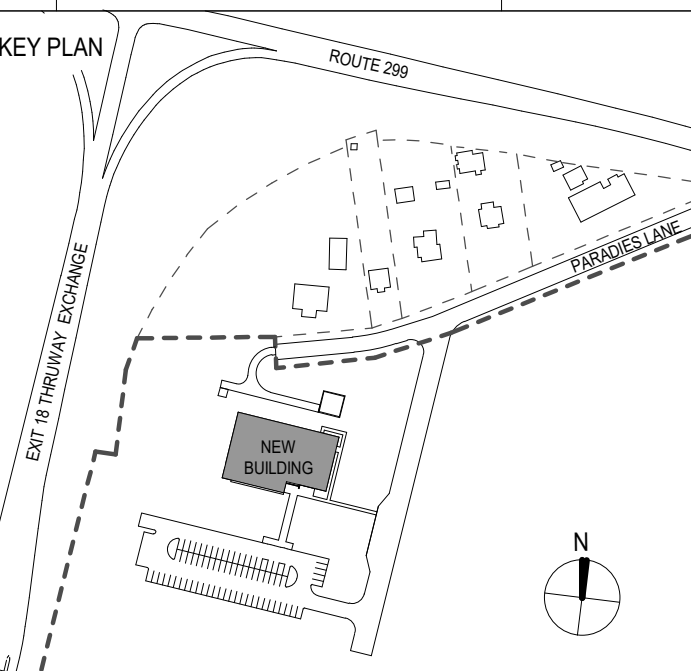

PROJECT TITLE
ULSTER COUNTY GOVERNMENT OPERATIONS CENTER
 10 PARADIES LANE
 NEW PALTZ, NY 12561

PHASE
100% CDS - BID SET

DRAWING NAME
AUDIOVISUAL ENLARGED PLAN - PSAP CALL CENTER - SOUTH

DISCIPLINE LEAD			
PROJECT ARCHITECT/ENGINEER			
DRAWN BY	DK/ZH	CHECKED BY	SS
UAI PROJECT NO.	36469	SCALE	As indicated
SEAL		DATE	12/20/2024
		TA-608C	
BD NUMBER	RFB-UC24-148C		
		211 OF 227	

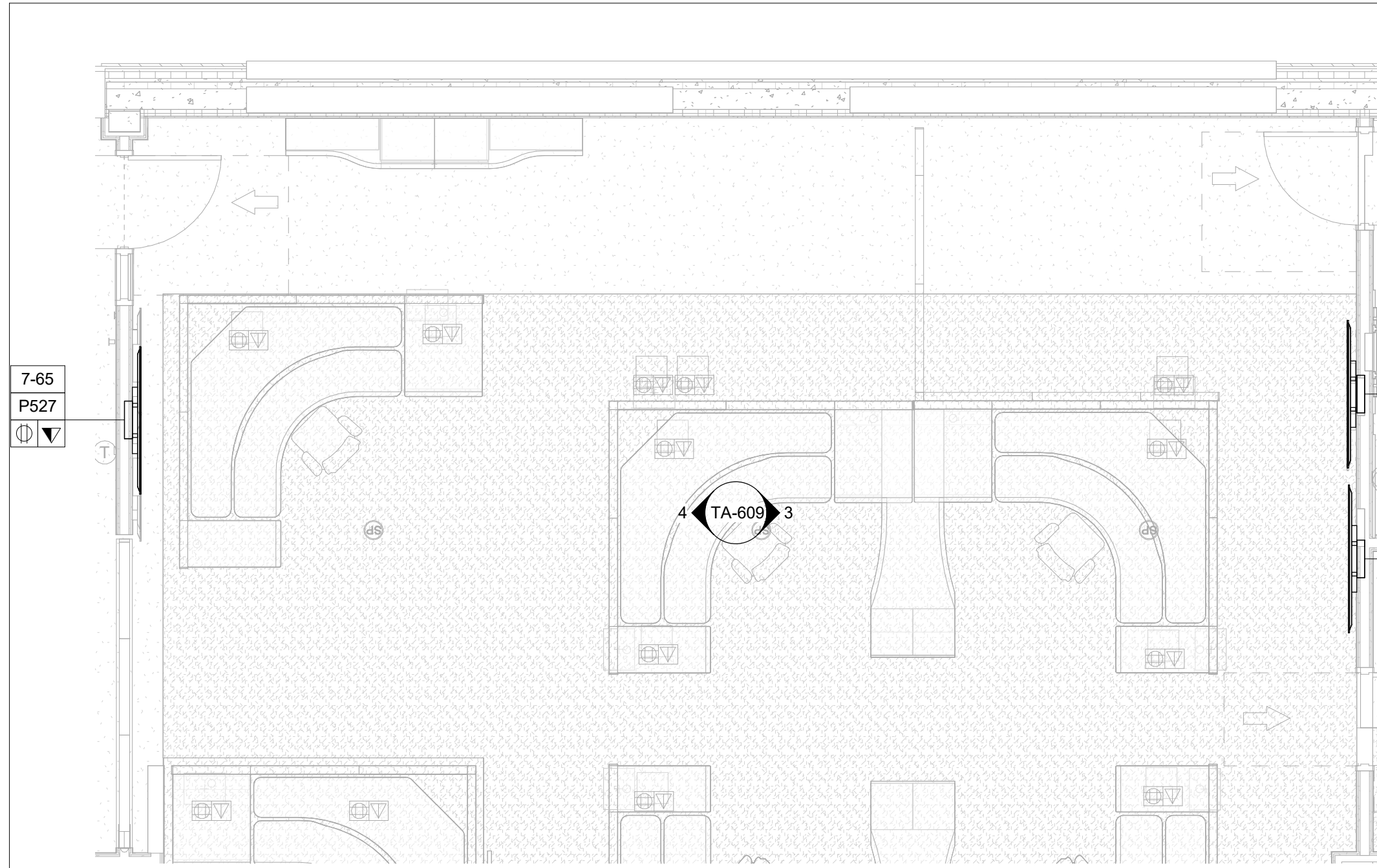

1 AUDIOVISUAL ENLARGED PLAN - FINISHED FLOOR - PSAP CALL CENTER - 130 - NORTH
1/4" = 1'-0"

NOTE: ELEVATIONS FOR REFERENCE ONLY

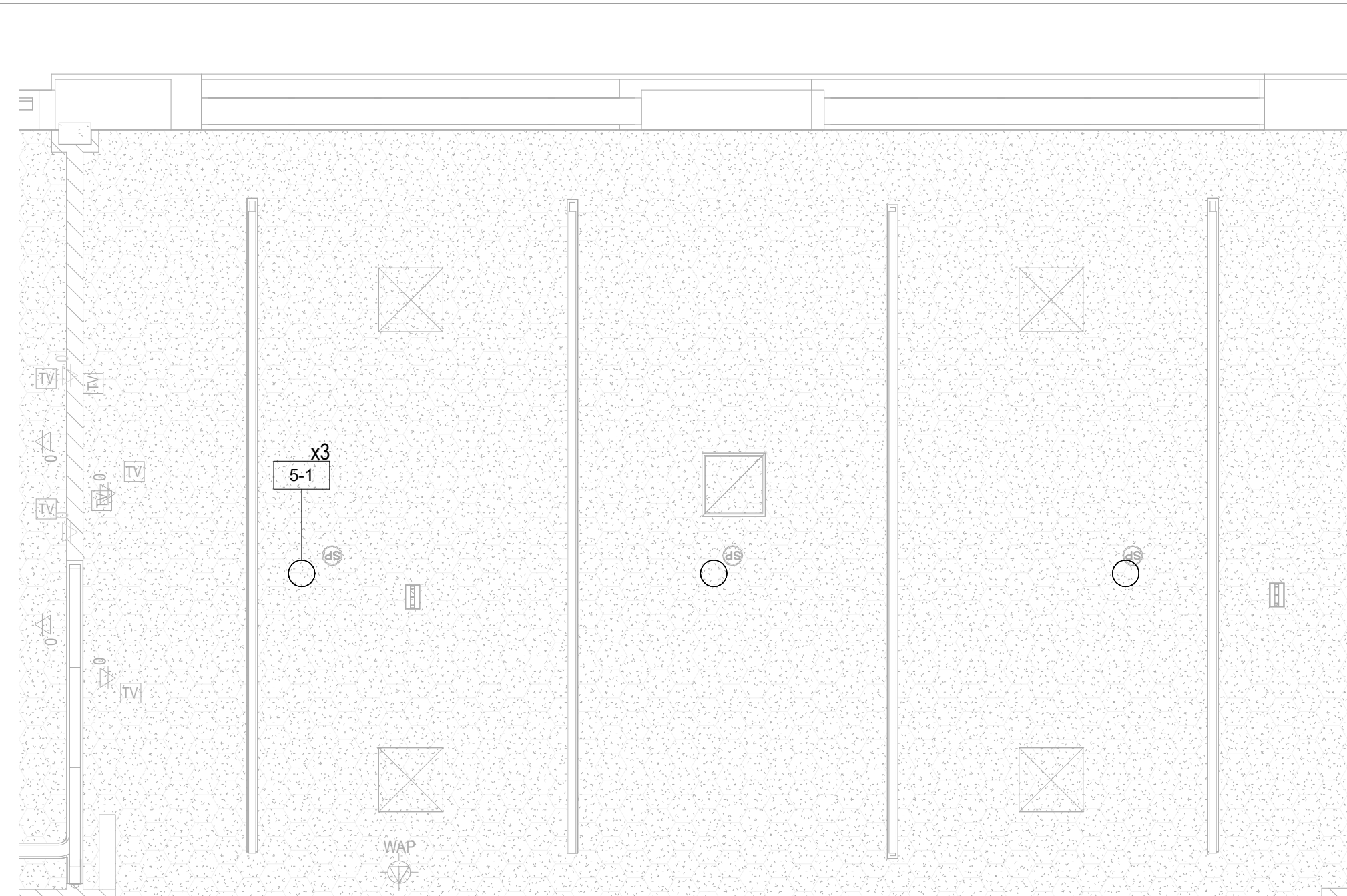

2 AUDIOVISUAL ENLARGED RCP - FINISHED FLOOR - PSAP CALL CENTER - 130 - NORTH
1/4" = 1'-0"

NOTE: ELEVATIONS FOR REFERENCE ONLY

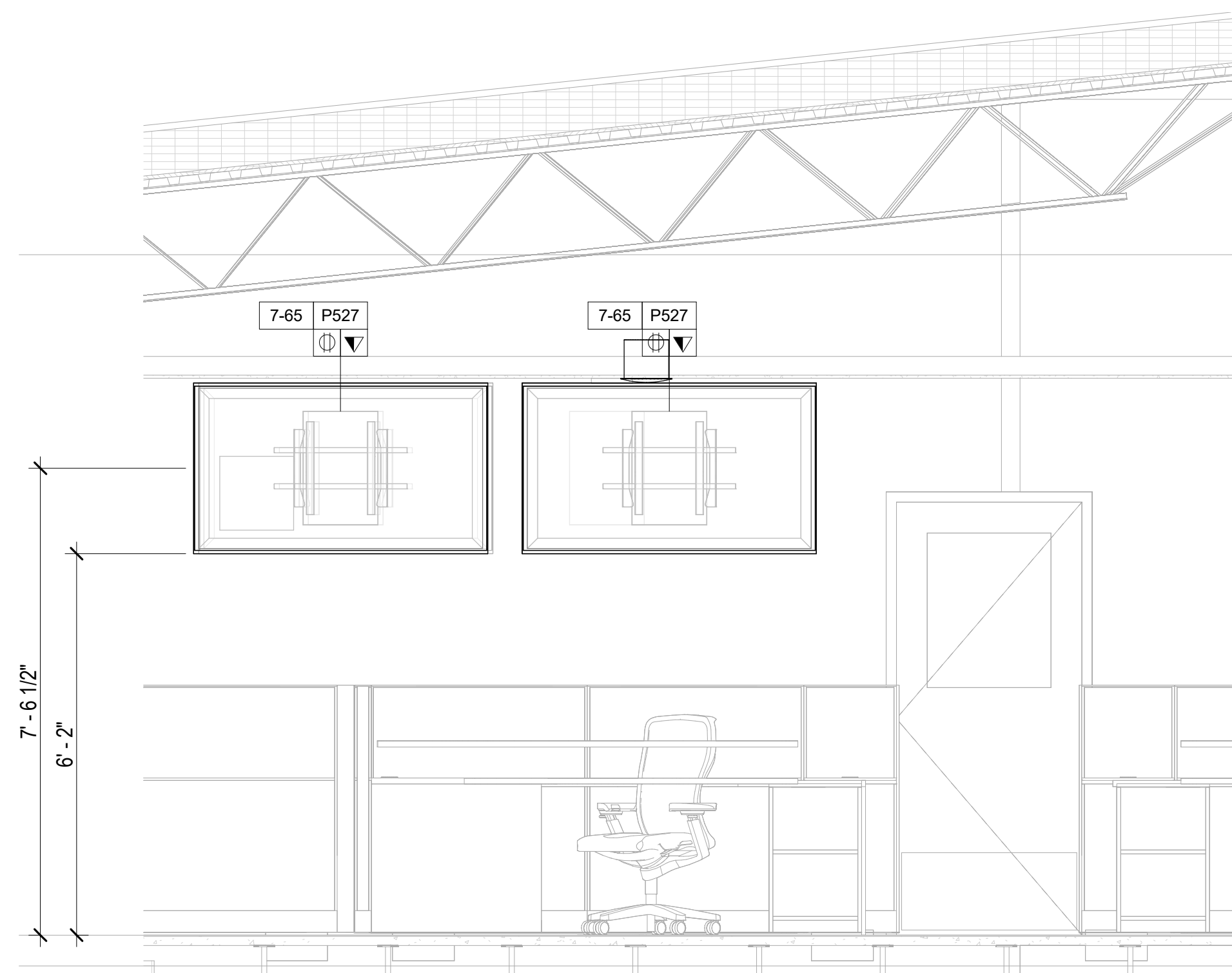

3 AUDIOVISUAL ELEVATION - FINISHED FLOOR - PSAP CALL CENTER NORTH - 130 - EAST DISPLAY
1/2" = 1'-0"

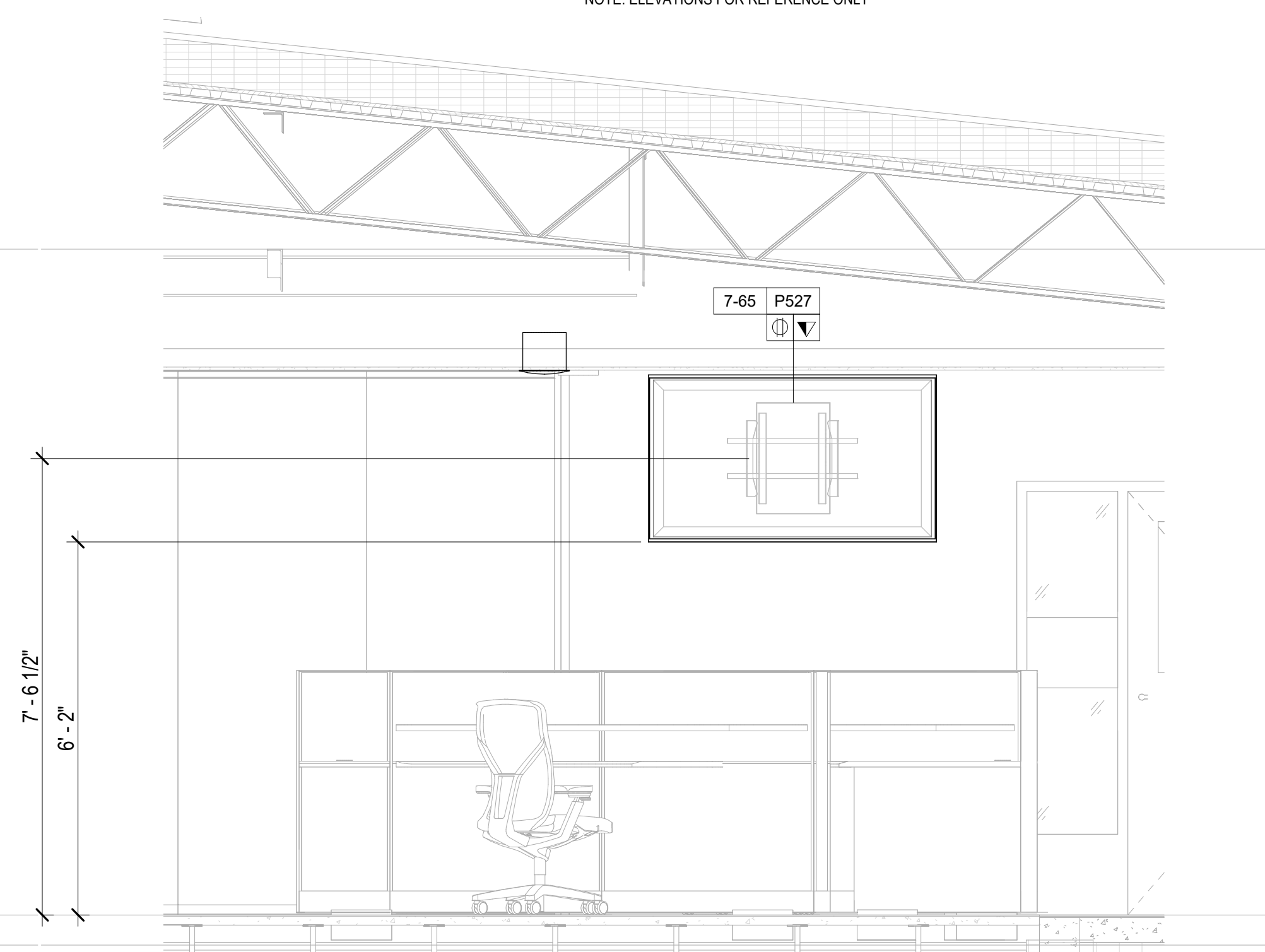

4 AUDIOVISUAL ELEVATION - FINISHED FLOOR - PSAP CALL CENTER NORTH - 130 - WEST DISPLAY
1/2" = 1'-0"

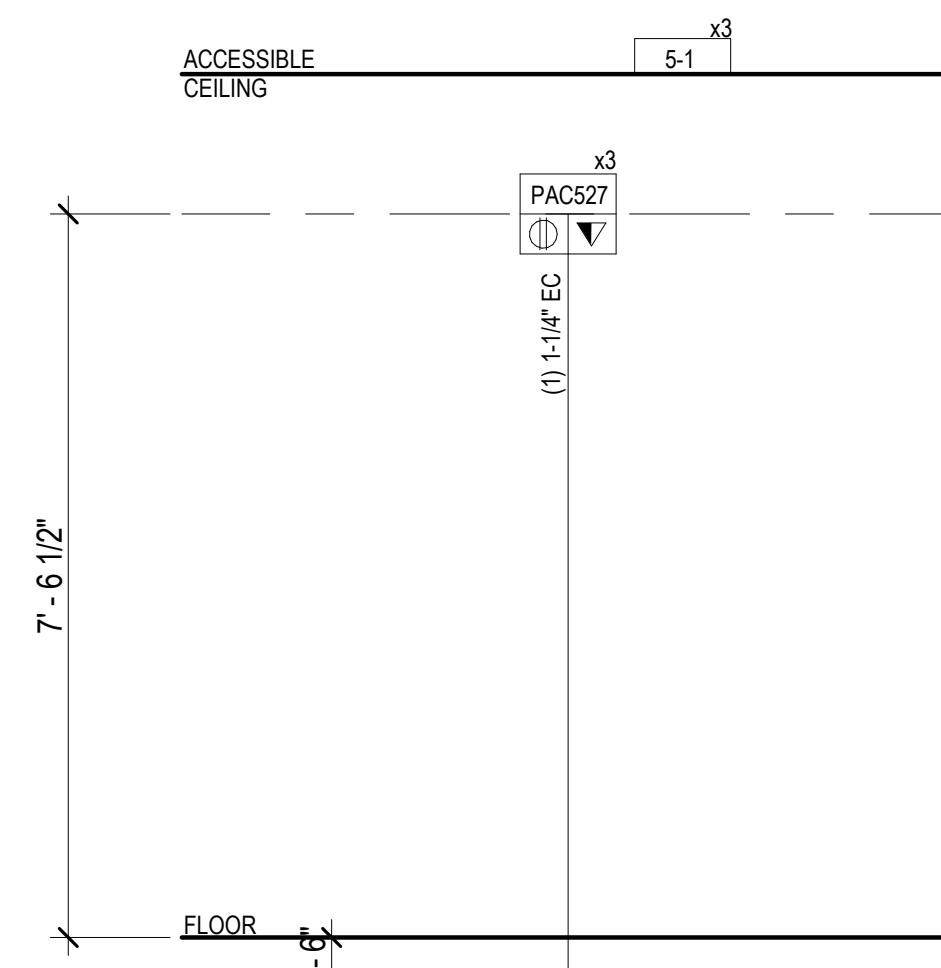

5 AUDIOVISUAL RISER - FINISHED FLOOR - PSAP CALL CENTER - NORTH - 130
1/2" = 1'-0"

AUDIOVISUAL DEVICE KEY	
TAG	DESCRIPTION
1-# EQUIPMENT RACK	
1-1	FREE STANDING RACK (45RU); FOR AUDIOVISUAL EQUIPMENT
2-# CONNECTIVITY	
2-1	JUNCTION BOX (1 GANG); FOR AUDIOVISUAL CONNECTIVITY
2-2	JUNCTION BOX (2 GANG); FOR AUDIOVISUAL CONNECTIVITY
2-3	POKE THROUGH FOR AUDIOVISUAL CONNECTIVITY
2-FB	FLOOR BOX FOR AUDIOVISUAL CONNECTIVITY (4" DEEP)
P526	IN-WALL BOX; FOR FLAT PANEL DISPLAY CONNECTIVITY
P527	IN-WALL BOX; FOR FLAT PANEL DISPLAY CONNECTIVITY
P527	IN-WALL BOX; FOR FLAT PANEL DISPLAY CONNECTIVITY
P527	IN-WALL BOX; FOR FLAT PANEL DISPLAY CONNECTIVITY
3-# CONTROL/SCHEDULING	
3-1	5" WALL MOUNTED TOUCH PANEL
3-2	8" TABLE MOUNTED TOUCH PANEL
3-4	10" TABLE MOUNTED TOUCH PANEL
5-# AUDIO OUTPUT	
5-1	LOUDSPEAKER; CEILING RECESSED
5-2	SOUNDBAR
6-# VIDEO ORIGIN/SOURCE	
6-1	VIDEO BAR
7-# VIDEO DISPLAY (TYPE 1)	
7-49	49" FLAT PANEL DISPLAY; WALL MOUNTED
7-55	55" FLAT PANEL DISPLAY; WALL MOUNTED
7-65	65" FLAT PANEL DISPLAY; WALL MOUNTED
7-85	85" FLAT PANEL DISPLAY; WALL MOUNTED
7-98	98" FLAT PANEL DISPLAY; WALL MOUNTED
7-199	VIDEO WALL - MODULAR

TA - EQUIPMENT TAG LEGEND	
	AV DEVICE TAG
	REQUIRED DATA
	REQUIRED AC (DUPEX, QUADPLEX, TWIST LOCK)
TA - ELECTRICAL SYMBOLS LEGEND	
SYMBOL	DESCRIPTION
	MOTORIZED PROJECTION SCREEN, PROJECTOR LIFT OR SHADE WITH LOW-VOLTAGE INTERFACE; SUPPLIED WITH EQUIPMENT. MOUNT ABOVE FINISHED CEILING UNLESS OTHERWISE INDICATED. MAINTENANCE ACCESS TO BOX SHALL BE PROVIDED IN NON-ACCESSIBLE CEILINGS. PROVIDE UTILITY GRADE 120VAC UNLESS OTHERWISE INDICATED.
	5-20R EDISON TYPE POWER RECEPTACLE, DUPEX 120VAC, 20AMP.
	5-20R EDISON TYPE POWER RECEPTACLE, QUADPLEX 120VAC, 20AMP.
	TELECOM VOICE/DATA OUTLET BOX. REFER TO TELECOM DRAWINGS FOR INSTALLATION DETAILS.

- NOTE:**
- DEVICE MOUNTING COORDINATION WITH ARCHITECTURE MILLWORK
 - REFER TO ARCHITECTURAL PLANS AND ELEVATIONS FOR COORDINATED AV INFRASTRUCTURE AND ELECTRICAL DEVICE LOCATIONS.
 - DISPLAYS ARE TO BE MOUNTED CENTERED ON THE CENTERLINE OF THE TABLE WHICH MAY NOT BE THE CENTERLINE OF THE MOUNTING WALL.
 - STUD PLACEMENT TO BE COORDINATED WITH DISPLAY IN-WALL BOX MOUNTING TO KEEP IN-WALL BOX ALONG THE CENTERLINE OF THE DISPLAY.
 - WHERE THE DISPLAYS ARE MOUNTED BACK-TO-BACK ON A COMMON PARTITION, THE DISPLAY IN-WALL BOXES ARE TO BE OFFSET AROUND A CENTER STUD.
 - DISPLAY WIDTH AND HEIGHTS SHOWN ARE REPRESENTATIVE AND ARE TO BE CONFIRMED WITH THE FINAL CONTRACTOR PROVIDED CUT-SHEETS PRIOR TO ROUGHING AND DISPLAY RECESSES OR COORDINATING OTHER CRITICAL CLEARANCES. WHEN RECESSED, PROVIDE A 2" MINIMUM CLEARANCE AROUND TOP, BOTTOM AND SIDES OF DISPLAY.
 - ALL TOUCH PANEL BACKBOXES MOUNTED ON THE SAME WALL AS DISPLAYS ARE TO BE HELD 12" CLEAR BETWEEN THE EDGE OF THE DISPLAY AND THE CENTERLINE OF THE TOUCH PANEL BACKBOX.
 - ROOM SCHEDULING DISPLAY CABLING PENETRATIONS IN THE FLOOR/CEILING ARE TO BE COORDINATED WITH EITHER SOLID PARTITION CENTERLINES OR, WHEN MOUNTED ON GLASS, WITH THE CENTERLINE OF THE DOOR EXTRUSION TO ALLOW A NETWORK PATCH CABLE TO BE RUN WITHIN THE EXTRUSION.
 - ALL CONTROL AND SCHEDULING DEVICE HEIGHTS TO BE COORDINATED WITH ARCHITECTURAL ELEVATIONS AND MUST ALLOW THE TOP OF THE DEVICE TO BE UNDER 48" PER ADA.
 - ALL CEILING SPEAKERS AND CEILING MICROPHONES ARE TO BE MOUNTED SYMMETRICAL TO CENTERLINE OF TABLE WHICH MAY NOT BE CENTERLINE OF CEILING GRID.
 - TABLE HATCHES ARE SHOWN TO INDICATE NUMBER OF LOCATIONS IN TABLE WHICH REQUIRE AV ACCOMMODATIONS. TABLE HATCH LOCATIONS AND PLATE REQUIREMENTS TO BE COORDINATED WITH THE FURNITURE PACKAGE.
 - FLOOR BOXES SERVING TABLES ARE TO BE ALIGNED TO THE INTERIOR SIDE OF A TABLE LEG ACCOMMODATING VERTICAL POWER AND SIGNAL CABLE ROUTING.

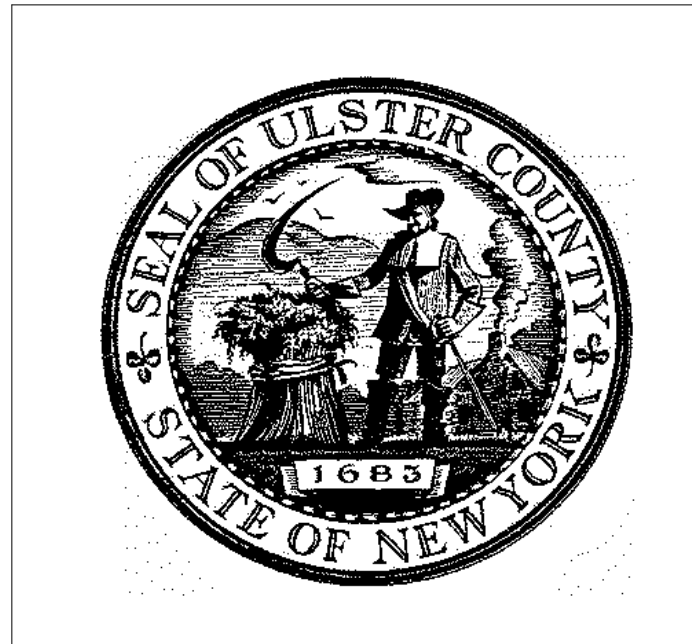

ARCHITECTS
URBAHN ARCHITECTS
306 WEST 37TH STREET, NEW YORK, NY 10018
www.urbahn.com • TEL: 212.239.0220 • FAX: 212.963.5621

PARTNER ARCHITECT
ALFANDRE ARCHITECTURE
11 MAIN STREET, NEW PALTZ, NY 12561

CIVIL - STRUC - MECH - ELEC - PLMB - FP ENGINEER
GREENMAN-PEDERSEN INC.
80 WOLF ROAD #600, ALBANY, NY 12205

I.T. / A.V. / SECURITY
CERAMI ASSOCIATES
1155 15TH STREET #606, WASHINGTON, DC 20005

ISSUE / REVISION		
NO.	DESCRIPTION	DATE
1	60% DD DRAFT COORDINATION	07/26/2023
2	60% DESIGN DEVELOPMENT	07/31/2023
3	95% CONSTRUCTION DOCUMENTS	12/12/2023
4	100% CONSTRUCTION DOCUMENTS	02/01/2024
5	100% CONSTRUCTION DOCUMENTS	11/14/2024
6	ISSUE FOR BID	12/20/2024

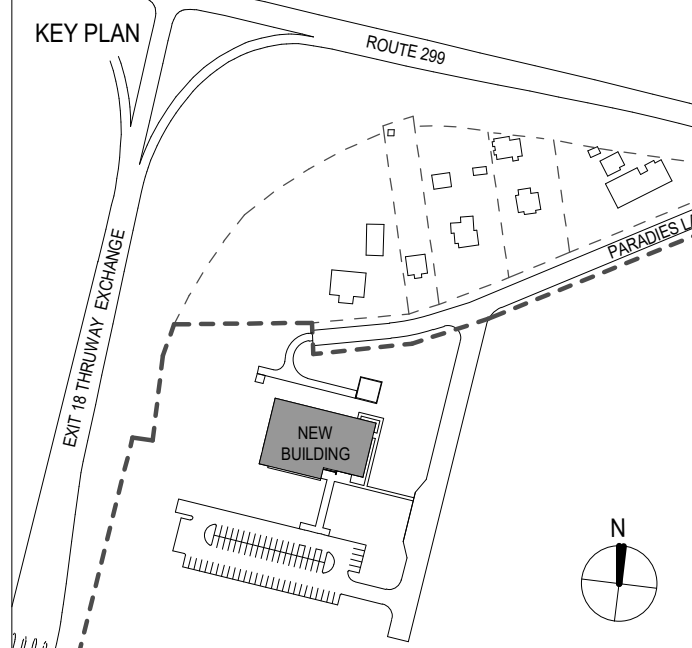

PROJECT TITLE
ULSTER COUNTY GOVERNMENT OPERATIONS CENTER
10 PARADIES LANE
NEW PALTZ, NY 12561

PHASE
100% CDS - BID SET

DRAWING NAME
AUDIOVISUAL ENLARGED PLAN - PSAP CALL CENTER - NORTH

DISCIPLINE LEAD			
PROJECT ARCHITECT/ENGINEER			
DRAWN BY	DK/ZH	CHECKED BY	SS
UAI PROJECT NO.	36469	SCALE	As indicated
SEAL		DATE	12/20/2024
		TA-609	
RD NUMBER	RFB-UC24-148C		
212 OF 227			

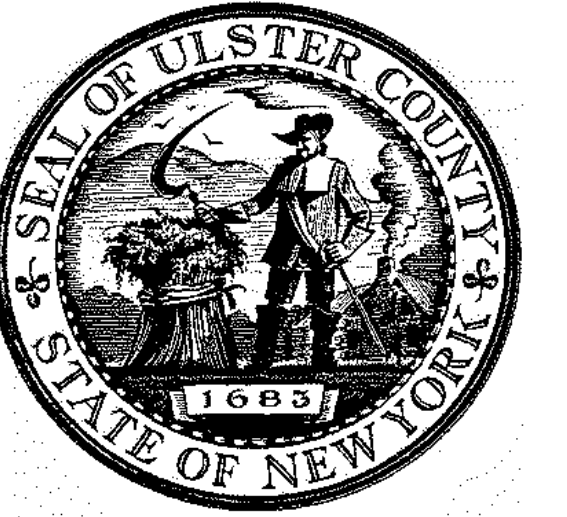

ARCHITECTS
URBAHN ARCHITECTS
 306 WEST 37TH STREET, NEW YORK, NY 10018
 www.urbahn.com • TEL: 212.239.0220 • FAX: 212.563.5621

PARTNER ARCHITECT
ALFANDRE ARCHITECTURE
 11 MAIN STREET, NEW PALTZ, NY 12561

CIVIL - STRUC - MECH - ELEC - PLMB - FP ENGINEER
GREENMAN-PEDERSEN INC.
 80 WOLF ROAD #600, ALBANY, NY 12205

I.T. / A.V. / SECURITY
CERAMI ASSOCIATES
 1155 15TH STREET #606, WASHINGTON, DC 20005

ISSUE / REVISION		
NO.	DESCRIPTION	DATE
1	60% DD DRAFT COORDINATION	07/26/2023
2	60% DESIGN DEVELOPMENT	07/31/2023
3	95% CONSTRUCTION DOCUMENTS	12/12/2023
4	100% CONSTRUCTION DOCUMENTS	02/01/2024
5	100% CONSTRUCTION DOCUMENTS	11/14/2024
6	ISSUE FOR BID	12/20/2024

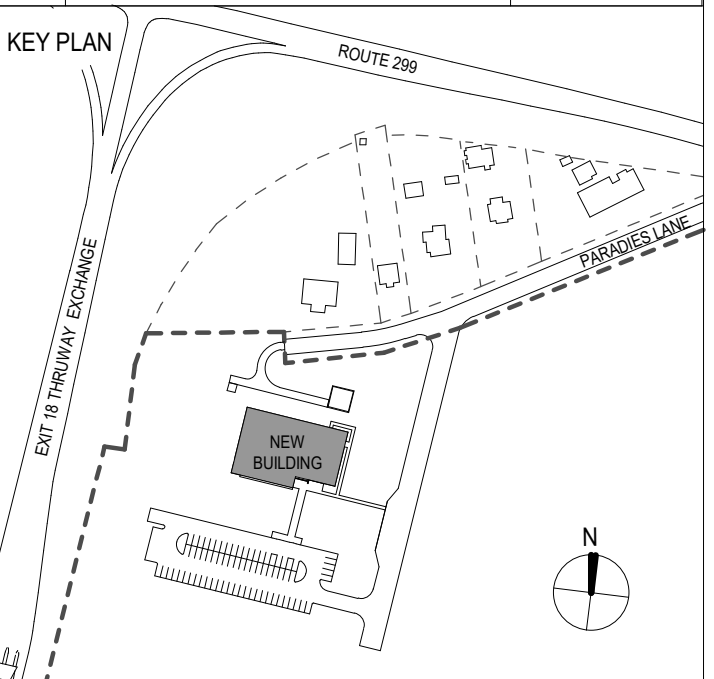

PROJECT TITLE

ULSTER COUNTY
**GOVERNMENT
 OPERATIONS
 CENTER**
 10 PARADISE LANE
 NEW PALTZ, NY 12561

PHASE
100% CDS - BID SET

DRAWING NAME
**AUDIOVISUAL ENLARGED
 PLAN - EMER OPERATIONS
 CENTER**

DISCIPLINE LEAD
 PROJECT ARCHITECT/ENGINEER
 DRAWN BY **DK/JZH** CHECKED BY **SS**
 UAI PROJECT NO. **36469** SCALE **As indicated**

SEAL
 DATE **12/20/2024**
TA-610A
 BID NUMBER **RFB-UC24-148C**
 213 OF 227

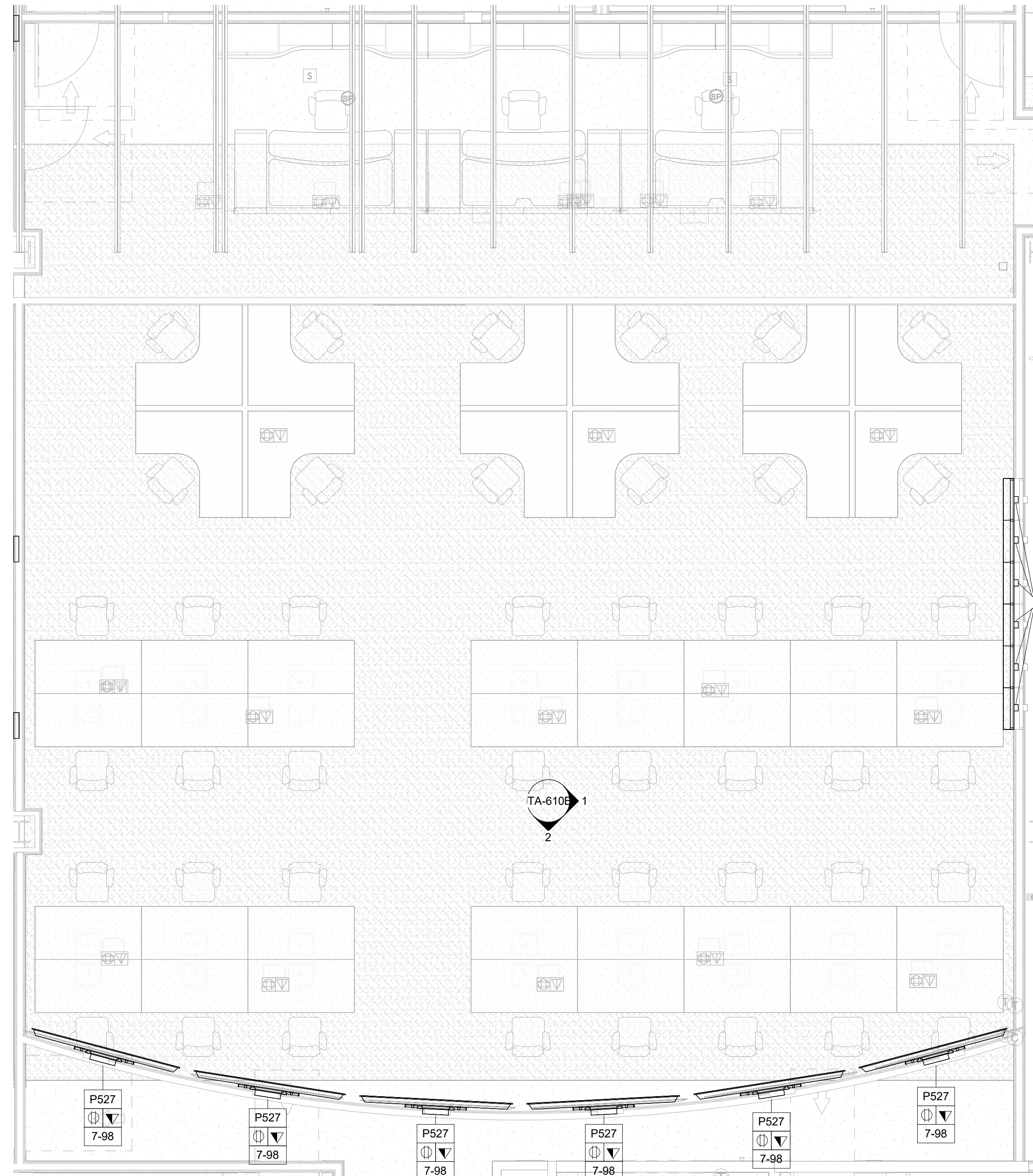

1 AUDIOVISUAL ENLARGED PLAN -
 FINISHED FLOOR - EMER OPERATIONS
 CENTER - 140
 1/4" = 1'-0"

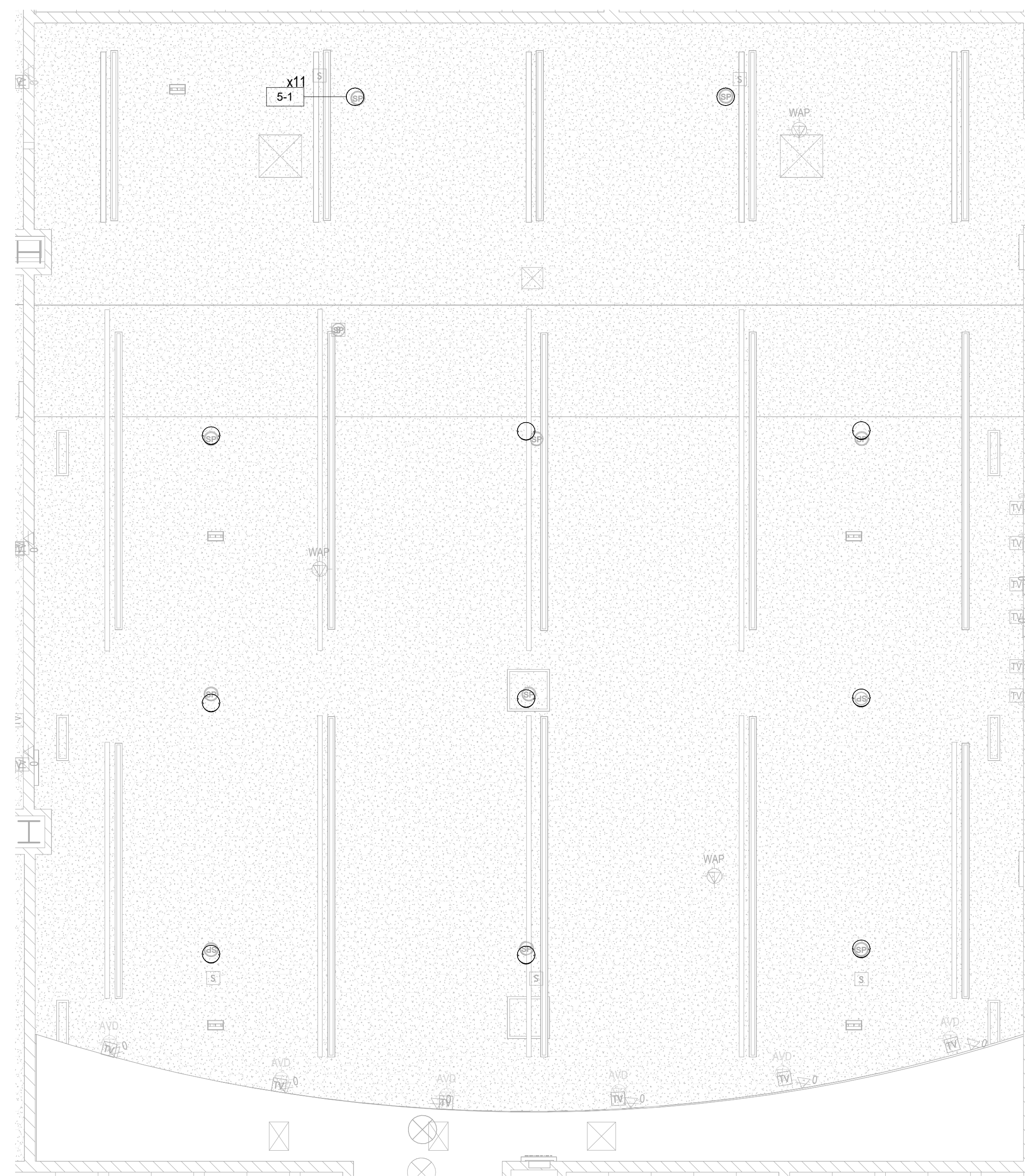

2 AUDIOVISUAL ENLARGED RCP -
 FINISHED FLOOR - EMER OPERATIONS
 CENTER - 140
 1/4" = 1'-0"

AUDIOVISUAL DEVICE KEY	
TAG	DESCRIPTION
1-# EQUIPMENT RACK	
1-1	FREE STANDING RACK (45RU); FOR AUDIOVISUAL EQUIPMENT
2-# CONNECTIVITY	
2-1	JUNCTION BOX (1 GANG); FOR AUDIOVISUAL CONNECTIVITY
2-2	JUNCTION BOX (2 GANG); FOR AUDIOVISUAL CONNECTIVITY
2-3	POKE THROUGH FOR AUDIOVISUAL CONNECTIVITY
2-FB	FLOOR BOX FOR AUDIOVISUAL CONNECTIVITY (4" DEEP)
P526	IN-WALL BOX; FOR FLAT PANEL DISPLAY CONNECTIVITY
P527	IN-WALL BOX; FOR FLAT PANEL DISPLAY CONNECTIVITY
P527	IN-WALL BOX; FOR FLAT PANEL DISPLAY CONNECTIVITY
P527	IN-WALL BOX; FOR FLAT PANEL DISPLAY CONNECTIVITY
3-# CONTROL/SCHEDULING	
3-1	5" WALL MOUNTED TOUCH PANEL
3-2	8" TABLE MOUNTED TOUCH PANEL
3-4	10" TABLE MOUNTED TOUCH PANEL
5-# AUDIO OUTPUT	
5-1	LOUDSPEAKER; CEILING RECESSED
5-2	SOUNDBAR
6-# VIDEO ORIGIN/SOURCE	
6-1	VIDEO BAR
7-# VIDEO DISPLAY (TYPE 1)	
7-49	49" FLAT PANEL DISPLAY; WALL MOUNTED
7-55	55" FLAT PANEL DISPLAY; WALL MOUNTED
7-65	65" FLAT PANEL DISPLAY; WALL MOUNTED
7-85	85" FLAT PANEL DISPLAY; WALL MOUNTED
7-98	98" FLAT PANEL DISPLAY; WALL MOUNTED
7-199	VIDEO WALL - MODULAR

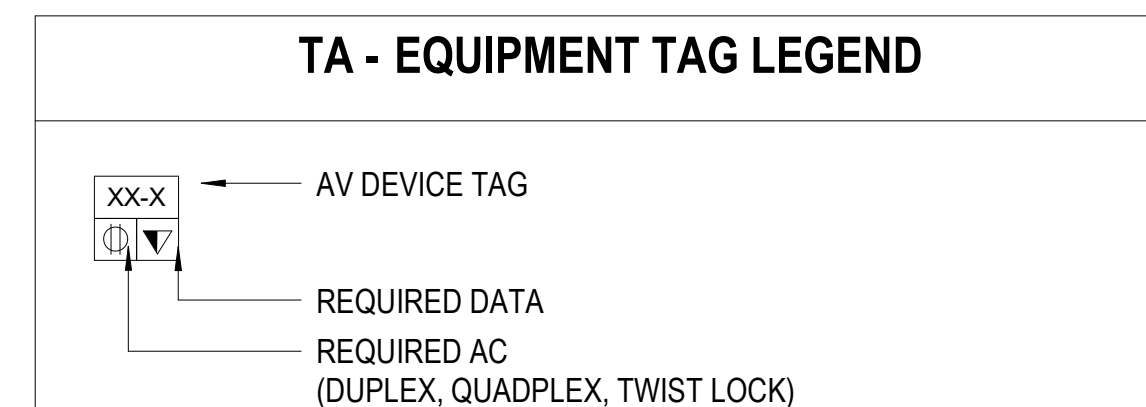

TA - ELECTRICAL SYMBOLS LEGEND	
SYMBOL	DESCRIPTION
	MOTORIZED PROJECTION SCREEN, PROJECTOR LIFT OR SHADE WITH LOW-VOLTAGE INTERFACE; SUPPLIED WITH EQUIPMENT. MOUNT ABOVE FINISHED CEILING UNLESS OTHERWISE INDICATED. MAINTENANCE ACCESS TO BOX SHALL BE PROVIDED IN NON-ACCESSIBLE CEILINGS. PROVIDE UTILITY GRADE 120VAC UNLESS OTHERWISE INDICATED.
	5-20R EDISON TYPE POWER RECEPTACLE, DUPLEX 120VAC, 20AMP.
	5-20R EDISON TYPE POWER RECEPTACLE, QUADPLEX 120VAC, 20AMP.
	TELECOM VOICE/DATA OUTLET BOX. REFER TO TELECOM DRAWINGS FOR INSTALLATION DETAILS.

- NOTE:**
DEVICE MOUNTING COORDINATION WITH ARCHITECTURE MILLWORK
- REFER TO ARCHITECTURAL PLANS AND ELEVATIONS FOR COORDINATED AV INFRASTRUCTURE AND ELECTRICAL DEVICE LOCATIONS.
 - DISPLAYS ARE TO BE MOUNTED CENTERED ON THE CENTERLINE OF THE TABLE WHICH MAY NOT BE THE CENTERLINE OF THE MOUNTING WALL.
 - STUD PLACEMENT TO BE COORDINATED WITH DISPLAY IN-WALL BOX MOUNTING TO KEEP IN-WALL BOX ALONG THE CENTERLINE OF THE DISPLAY.
 - WHERE THE DISPLAYS ARE MOUNTED BACK-TO-BACK ON A COMMON PARTITION, THE DISPLAY IN-WALL BOXES ARE TO BE OFFSET AROUND A CENTER STUD.
 - DISPLAY WIDTH AND HEIGHTS SHOWN ARE REPRESENTATIVE AND ARE TO BE CONFIRMED WITH THE FINAL CONTRACTOR PROVIDED CUT-SHEETS PRIOR TO ROUGHING AND DISPLAY RECESSES OR COORDINATING OTHER CRITICAL CLEARANCES. WHEN RECESSED, PROVIDE A 2" MINIMUM CLEARANCE AROUND TOP, BOTTOM AND SIDES OF DISPLAY.
 - ALL TOUCH PANEL BACKBOXES MOUNTED ON THE SAME WALL AS DISPLAYS ARE TO BE HELD 12" CLEAR BETWEEN THE EDGE OF THE DISPLAY AND THE CENTERLINE OF THE TOUCH PANEL BACKBOX.
 - ROOM SCHEDULING DISPLAY CABLING PENETRATIONS IN THE FLOOR/CEILING ARE TO BE COORDINATED WITH EITHER SOLID PARTITION CENTERLINES OR, WHEN MOUNTED ON GLASS, WITH THE CENTERLINE OF THE DOOR EXTRUSION TO ALLOW A NETWORK PATCH CABLE TO BE RUN WITHIN THE EXTRUSION.
 - ALL CONTROL AND SCHEDULING DEVICE HEIGHTS TO BE COORDINATED WITH ARCHITECTURAL ELEVATIONS AND MUST ALLOW THE TOP OF THE DEVICE TO BE UNDER 48" PER ADA.
 - ALL CEILING SPEAKERS AND CEILING MICROPHONES ARE TO BE MOUNTED SYMMETRICAL TO CENTERLINE OF TABLE WHICH MAY NOT BE CENTERLINE OF CEILING GRID.
 - TABLE HATCHES ARE SHOWN TO INDICATE NUMBER OF LOCATIONS IN TABLE WHICH REQUIRE AV ACCOMMODATIONS. TABLE HATCH LOCATIONS AND PLATE REQUIREMENTS TO BE COORDINATED WITH THE FURNITURE PACKAGE.
 - FLOOR BOXES SERVING TABLES ARE TO BE ALIGNED TO THE INTERIOR SIDE OF A TABLE LEG ACCOMMODATING VERTICAL POWER AND SIGNAL CABLE ROUTING.

NOTE: ELEVATIONS FOR REFERENCE ONLY

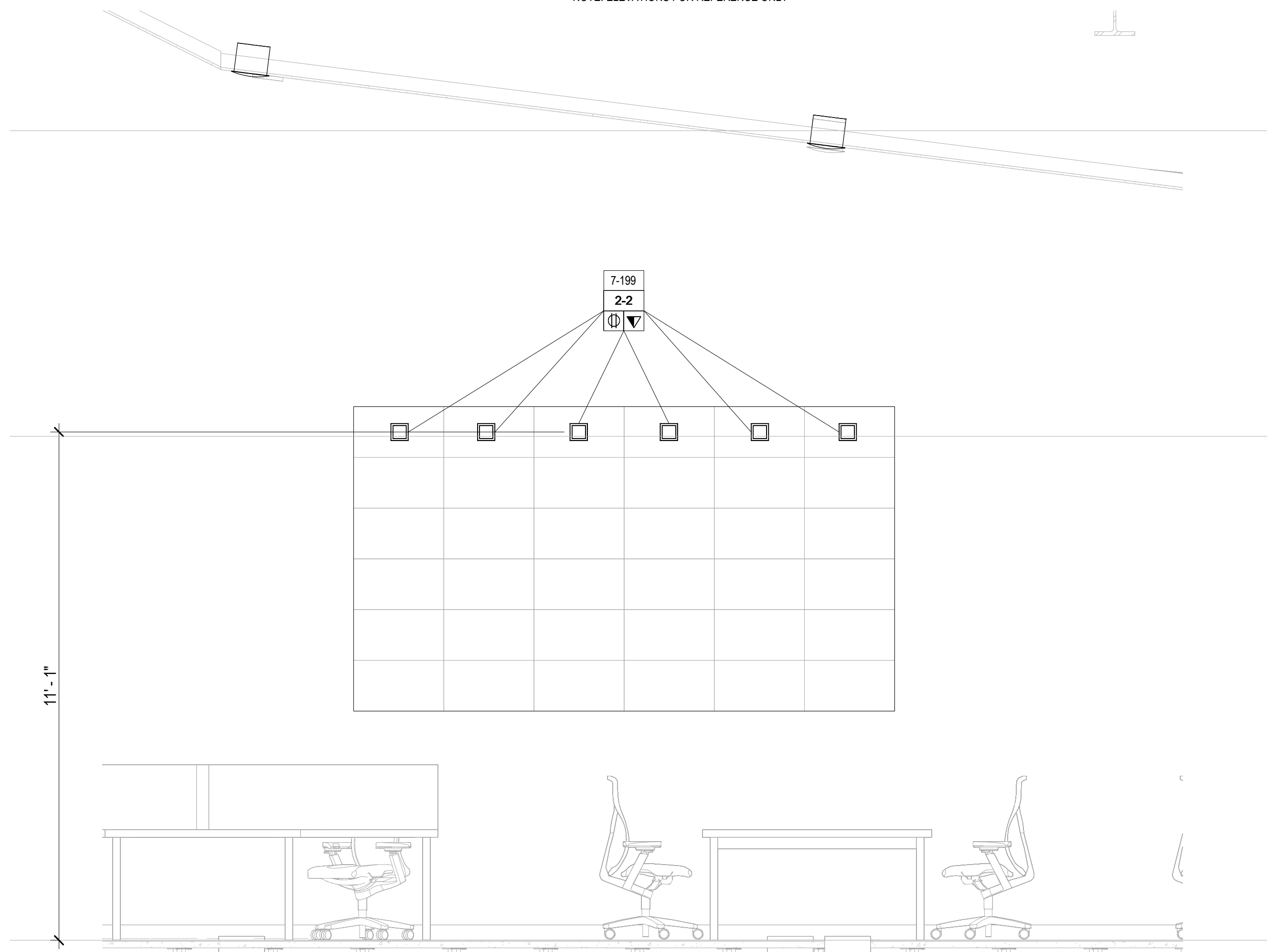

AUDIOVISUAL ELEVATION - FINISHED FLOOR - EMER OPERATIONS CENTER - 140 - VIDEO WALL
 1/2" = 1'-0"

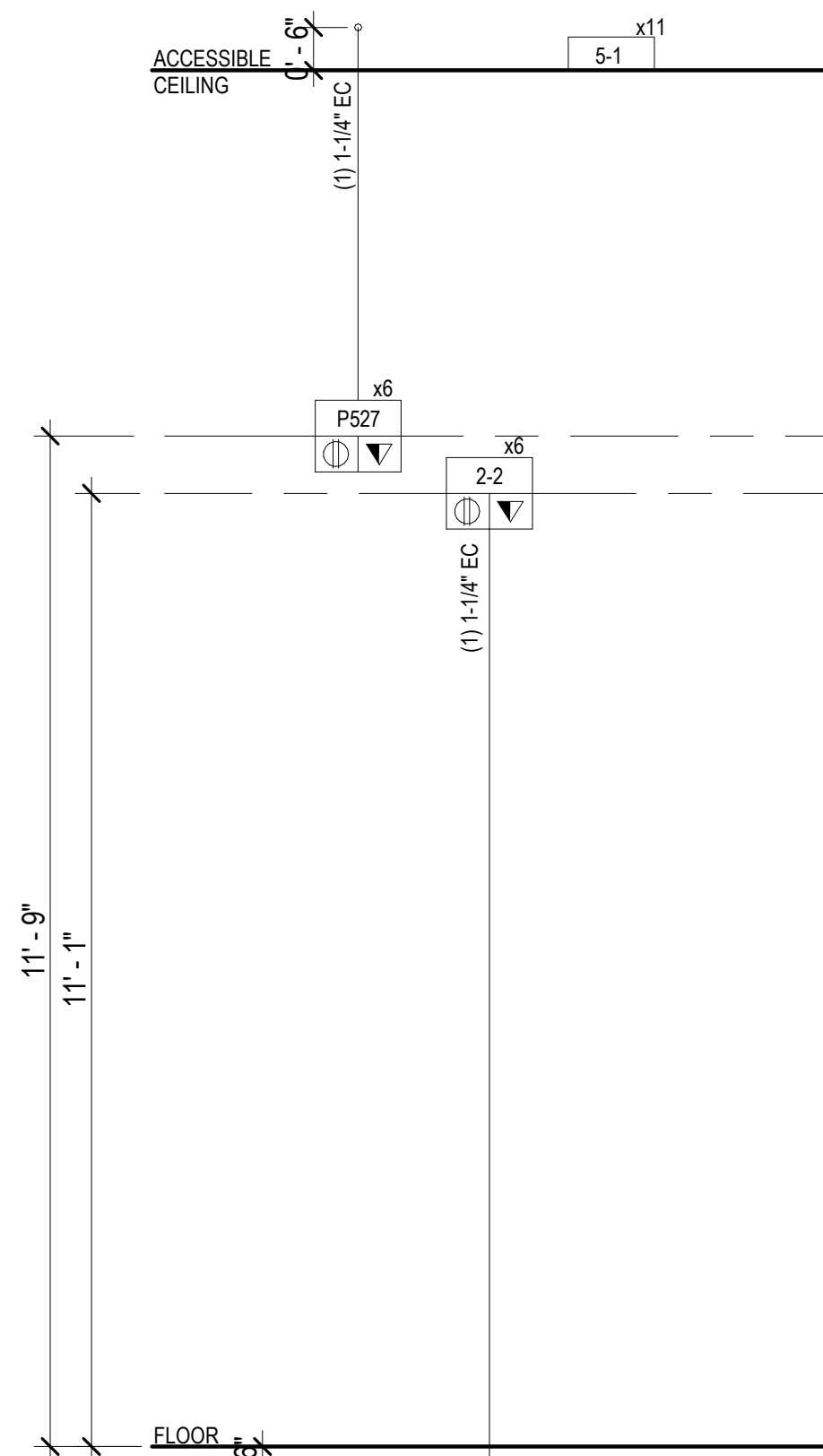

AUDIOVISUAL RISER - FINISHED FLOOR - EMER OPERATIONS CENTER - 140
 1/2" = 1'-0"

NOTE: ELEVATIONS FOR REFERENCE ONLY

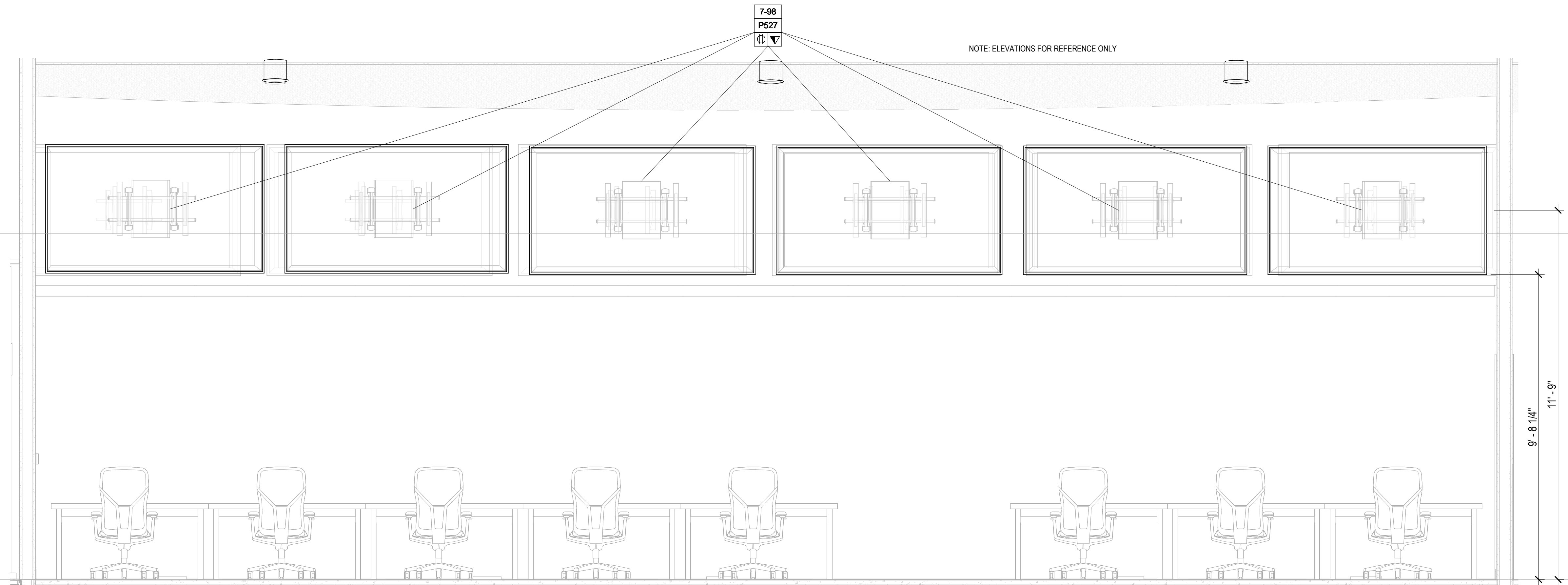

AUDIOVISUAL ELEVATION - FINISHED FLOOR - EMER OPERATIONS CENTER - 140 - SOUTH DISPLAY
 1/2" = 1'-0"

AUDIOVISUAL DEVICE KEY	
TAG	DESCRIPTION
1-# EQUIPMENT RACK	
1-1	FREE STANDING RACK (45RU); FOR AUDIOVISUAL EQUIPMENT
2-# CONNECTIVITY	
2-1	JUNCTION BOX (1 GANG); FOR AUDIOVISUAL CONNECTIVITY
2-2	JUNCTION BOX (2 GANG); FOR AUDIOVISUAL CONNECTIVITY
2-3	POKE THROUGH FOR AUDIOVISUAL CONNECTIVITY
2-FB	FLOOR BOX FOR AUDIOVISUAL CONNECTIVITY (4" DEEP)
P526	IN-WALL BOX; FOR FLAT PANEL DISPLAY CONNECTIVITY
P527	IN-WALL BOX; FOR FLAT PANEL DISPLAY CONNECTIVITY
P527	IN-WALL BOX; FOR FLAT PANEL DISPLAY CONNECTIVITY
P527	IN-WALL BOX; FOR FLAT PANEL DISPLAY CONNECTIVITY
3-# CONTROL/SCHEDULING	
3-1	5" WALL MOUNTED TOUCH PANEL
3-2	8" TABLE MOUNTED TOUCH PANEL
3-4	10" TABLE MOUNTED TOUCH PANEL
5-# AUDIO OUTPUT	
5-1	LOUDSPEAKER; CEILING RECESSED
5-2	SOUNDBAR
6-# VIDEO ORIGIN/SOURCE	
6-1	VIDEO BAR
7-# VIDEO DISPLAY (TYPE 1)	
7-49	49" FLAT PANEL DISPLAY; WALL MOUNTED
7-55	55" FLAT PANEL DISPLAY; WALL MOUNTED
7-65	65" FLAT PANEL DISPLAY; WALL MOUNTED
7-85	85" FLAT PANEL DISPLAY; WALL MOUNTED
7-98	98" FLAT PANEL DISPLAY; WALL MOUNTED
7-199	VIDEO WALL - MODULAR

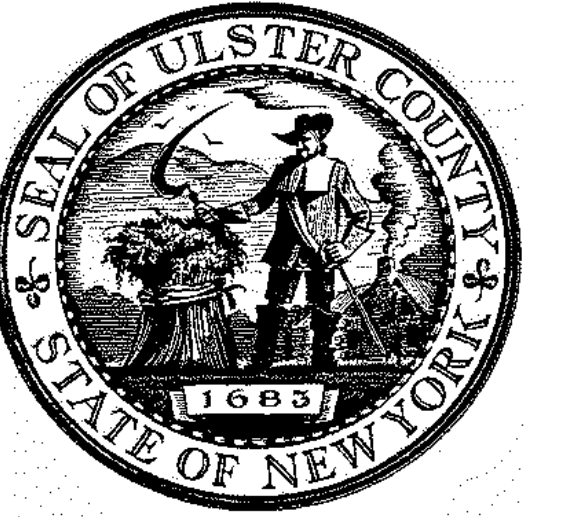

ARCHITECTS
URBAHN ARCHITECTS
 306 WEST 37TH STREET, NEW YORK, NY 10018
 www.urbahn.com • TEL: 212.239.0220 • FAX: 212.563.5621

PARTNER ARCHITECT
ALFANDRE ARCHITECTURE
 11 MAIN STREET, NEW PALTZ, NY 12561

CIVIL - STRUC - MECH - ELEC - PLMB - FP ENGINEER
GREENMAN-PEDERSEN INC.
 80 WOLF ROAD #600, ALBANY, NY 12205

I.T. / A.V. / SECURITY
CERAMI ASSOCIATES
 1155 15TH STREET #606, WASHINGTON, DC 20005

ISSUE / REVISION		
NO.	DESCRIPTION	DATE
1	60% DD DRAFT COORDINATION	07/26/2023
2	60% DESIGN DEVELOPMENT	07/31/2023
3	95% CONSTRUCTION DOCUMENTS	12/12/2023
4	100% CONSTRUCTION DOCUMENTS	02/01/2024
5	100% CONSTRUCTION DOCUMENTS	11/14/2024
6	ISSUE FOR BID	12/20/2024

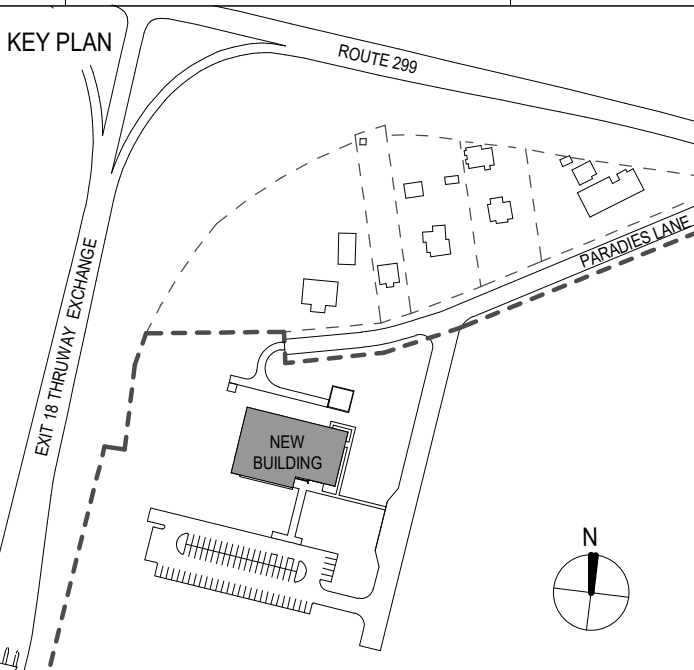

PROJECT TITLE
ULSTER COUNTY GOVERNMENT OPERATIONS CENTER
 10 PARADIES LANE
 NEW PALTZ, NY 12561

PHASE
 100% CDS - BID SET

DRAWING NAME
AUDIOVISUAL ENLARGED PLAN - EMER OPERATIONS CENTER

DISCIPLINE LEAD			
PROJECT ARCHITECT/ENGINEER			
DRAWN BY	DK/ZH	CHECKED BY	SS
UAI PROJECT NO.	36469	SCALE	1/2" = 1'-0"
SEAL		DATE	12/20/2024

TA-610B

BD NUMBER RFB-UC24-148C

214 OF 227

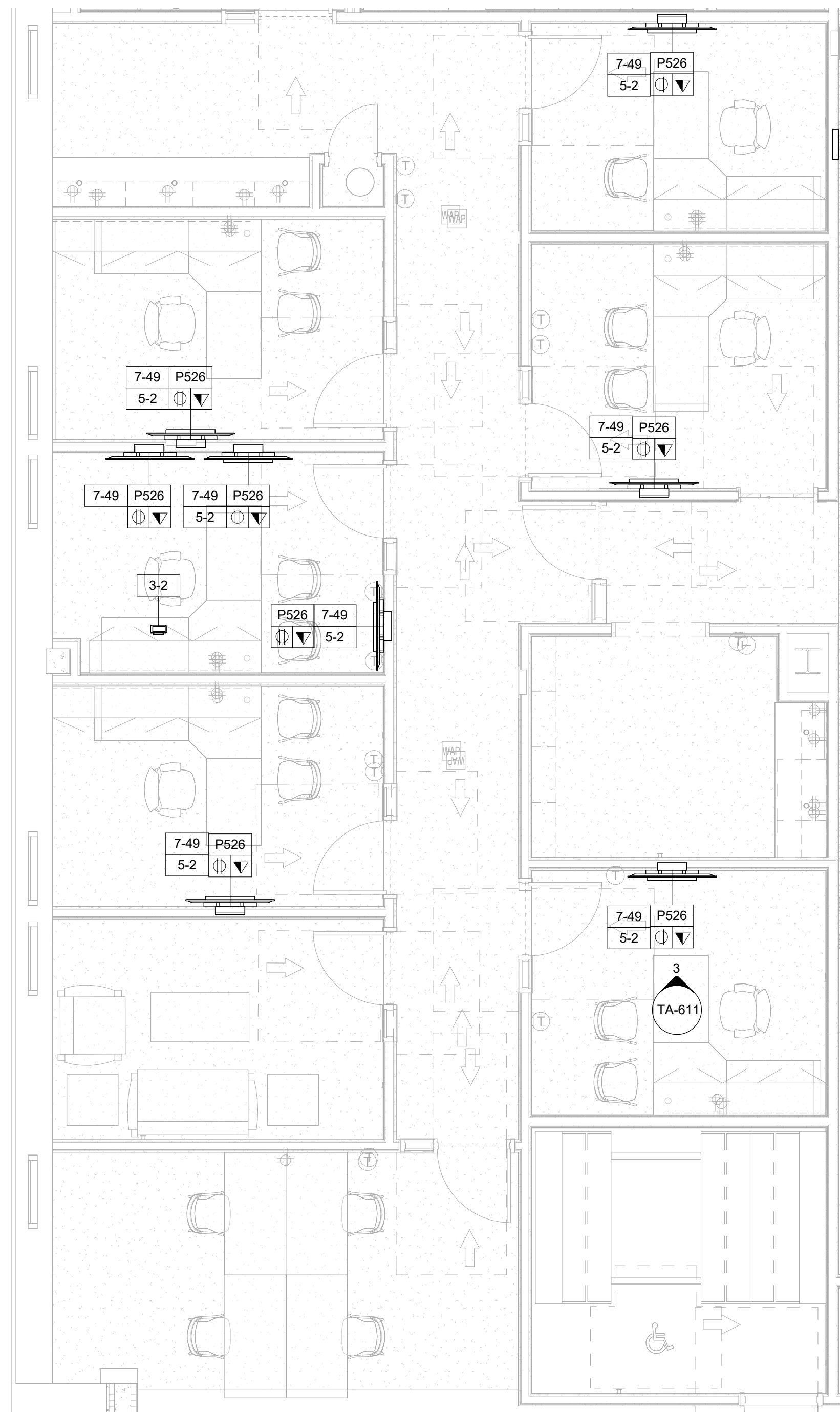

1 AUDIOVISUAL ENLARGED PLAN - FINISHED FLOOR - OFFICES
1/4" = 1'-0"

NOTE: ELEVATIONS FOR REFERENCE ONLY

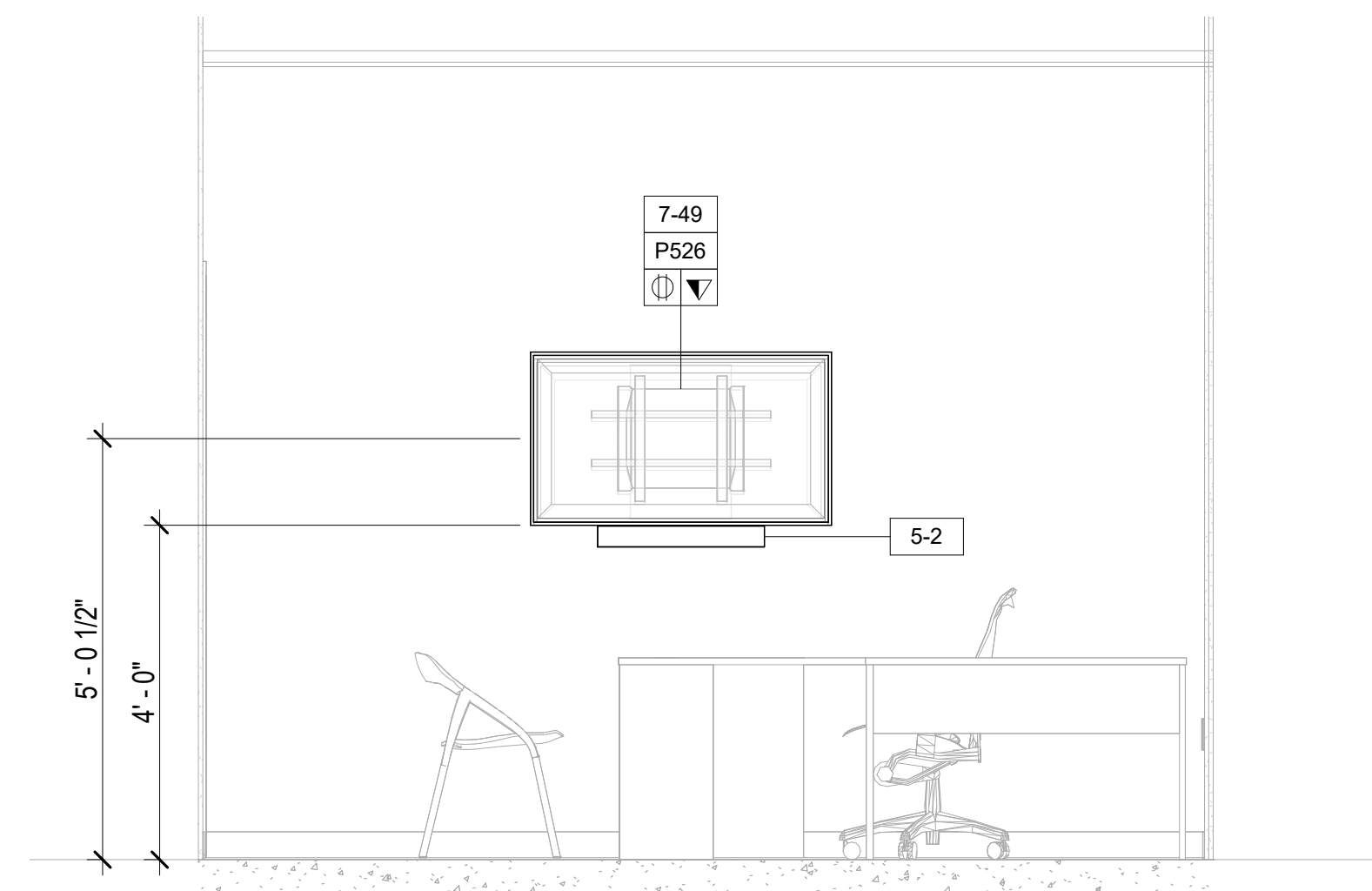

3 AUDIOVISUAL ELEVATION - FINISHED FLOOR - OFFICE - TYPICAL
1/2" = 1'-0"

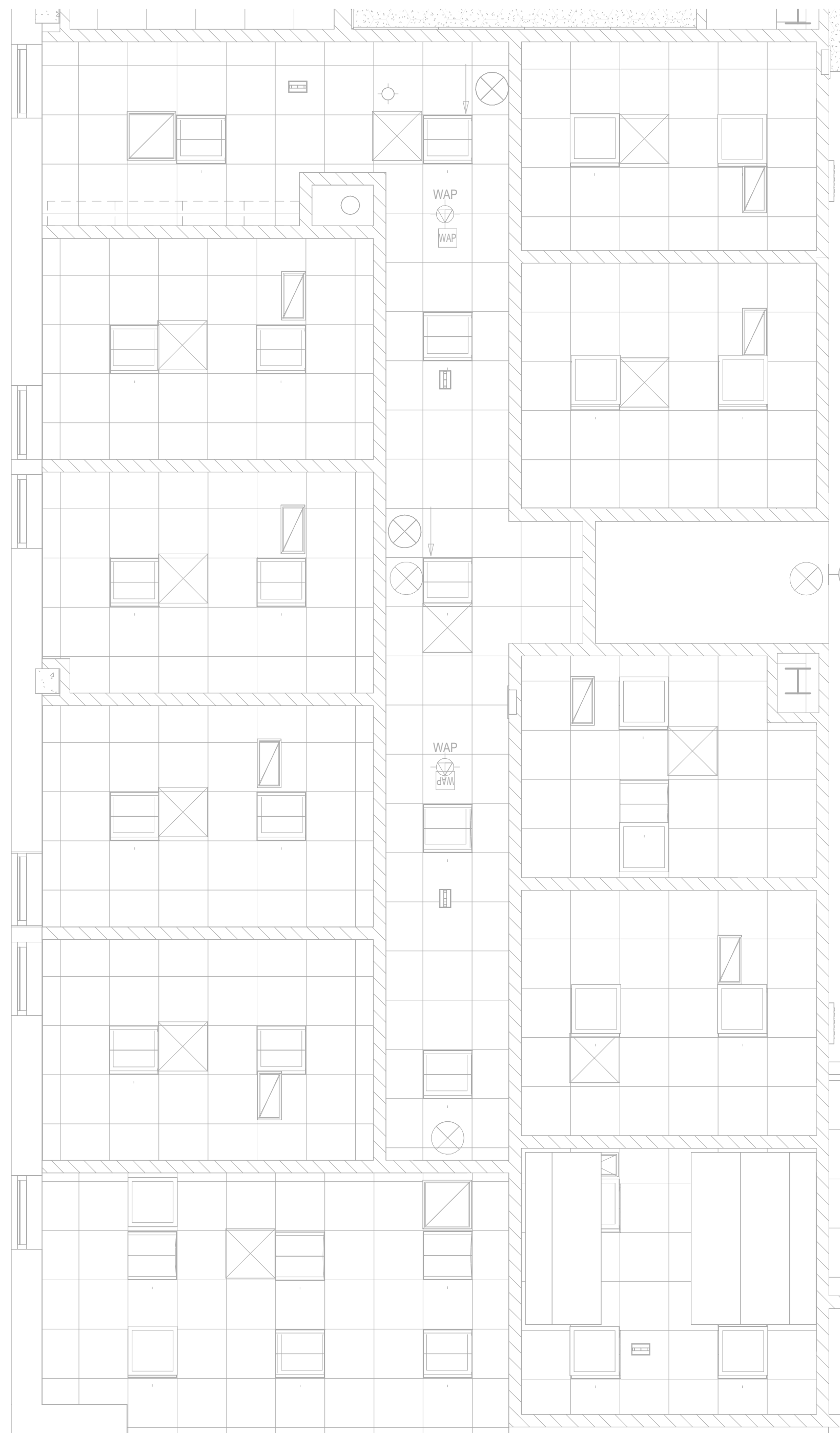

2 AUDIOVISUAL ENLARGED RCP - FINISHED FLOOR - OFFICES
1/4" = 1'-0"

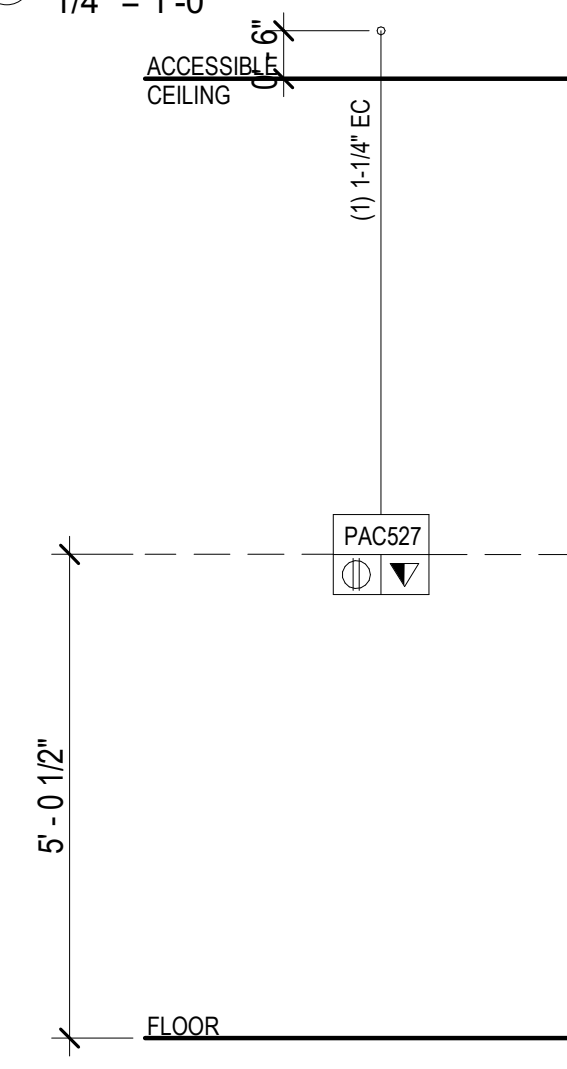

4 AUDIOVISUAL RISER - FINISHED FLOOR - OFFICES
1/2" = 1'-0"

AUDIOVISUAL DEVICE KEY	
TAG	DESCRIPTION
1-# EQUIPMENT RACK	
1-1	FREE STANDING RACK (45RU); FOR AUDIOVISUAL EQUIPMENT
2-# CONNECTIVITY	
2-1	JUNCTION BOX (1 GANG); FOR AUDIOVISUAL CONNECTIVITY
2-2	JUNCTION BOX (2 GANG); FOR AUDIOVISUAL CONNECTIVITY
2-3	POKE THROUGH FOR AUDIOVISUAL CONNECTIVITY
2-FB	FLOOR BOX FOR AUDIOVISUAL CONNECTIVITY (4" DEEP)
P526	IN-WALL BOX; FOR FLAT PANEL DISPLAY CONNECTIVITY
P527	IN-WALL BOX; FOR FLAT PANEL DISPLAY CONNECTIVITY
P527	IN-WALL BOX; FOR FLAT PANEL DISPLAY CONNECTIVITY
P527	IN-WALL BOX; FOR FLAT PANEL DISPLAY CONNECTIVITY
3-# CONTROL/SCHEDULING	
3-1	5" WALL MOUNTED TOUCH PANEL
3-2	8" TABLE MOUNTED TOUCH PANEL
3-4	10" TABLE MOUNTED TOUCH PANEL
5-# AUDIO OUTPUT	
5-1	LOUDSPEAKER; CEILING RECESSED
5-2	SOUNDBAR
6-# VIDEO ORIGIN/SOURCE	
6-1	VIDEO BAR
7-# VIDEO DISPLAY (TYPE 1)	
7-49	49" FLAT PANEL DISPLAY; WALL MOUNTED
7-55	55" FLAT PANEL DISPLAY; WALL MOUNTED
7-65	65" FLAT PANEL DISPLAY; WALL MOUNTED
7-85	85" FLAT PANEL DISPLAY; WALL MOUNTED
7-98	98" FLAT PANEL DISPLAY; WALL MOUNTED
7-199	VIDEO WALL - MODULAR

TA - EQUIPMENT TAG LEGEND	
	AV DEVICE TAG
	REQUIRED DATA
	REQUIRED AC (DUPLEX, QUADPLEX, TWIST LOCK)

TA - ELECTRICAL SYMBOLS LEGEND	
SYMBOL	DESCRIPTION
	MOTORIZED PROJECTION SCREEN, PROJECTOR LIFT OR SHADE WITH LOW-VOLTAGE INTERFACE; SUPPLIED WITH EQUIPMENT. MOUNT ABOVE FINISHED CEILING UNLESS OTHERWISE INDICATED. MAINTENANCE ACCESS TO BOX SHALL BE PROVIDED IN NON-ACCESSIBLE CEILINGS. PROVIDE UTILITY GRADE 120VAC UNLESS OTHERWISE INDICATED.
	5-20R EDISON TYPE POWER RECEPTACLE, DUPLEX 120VAC, 20AMP.
	5-20R EDISON TYPE POWER RECEPTACLE, QUADPLEX 120VAC, 20AMP.
	TELECOM VOICE/DATA OUTLET BOX. REFER TO TELECOM DRAWINGS FOR INSTALLATION DETAILS.

- NOTE:**
- DEVICE MOUNTING COORDINATION WITH ARCHITECTURE MILLWORK**
- REFER TO ARCHITECTURAL PLANS AND ELEVATIONS FOR COORDINATED AV INFRASTRUCTURE AND ELECTRICAL DEVICE LOCATIONS.
 - DISPLAYS ARE TO BE MOUNTED CENTERED ON THE CENTERLINE OF THE TABLE WHICH MAY NOT BE THE CENTERLINE OF THE MOUNTING WALL.
 - STUD PLACEMENT TO BE COORDINATED WITH DISPLAY IN-WALL BOX MOUNTING TO KEEP IN-WALL BOX ALONG THE CENTERLINE OF THE DISPLAY.
 - WHERE THE DISPLAYS ARE MOUNTED BACK-TO-BACK ON A COMMON PARTITION, THE DISPLAY IN-WALL BOXES ARE TO BE OFFSET AROUND A CENTER STUD.
 - DISPLAY WIDTH AND HEIGHTS SHOWN ARE REPRESENTATIVE AND ARE TO BE CONFIRMED WITH THE FINAL CONTRACTOR PROVIDED CUT-SHEETS PRIOR TO ROUGHING AND DISPLAY RECESSES OR COORDINATING OTHER CRITICAL CLEARANCES.
 - WHEN RECESSED, PROVIDE A 2" MINIMUM CLEARANCE AROUND TOP, BOTTOM AND SIDES OF DISPLAY.
 - ALL TOUCH PANEL BACKBOXES MOUNTED ON THE SAME WALL AS DISPLAYS ARE TO BE HELD 12" CLEAR BETWEEN THE EDGE OF THE DISPLAY AND THE CENTERLINE OF THE TOUCH PANEL BACKBOX.
 - ROOM SCHEDULING DISPLAY CABLING PENETRATIONS IN THE FLOOR/CEILING ARE TO BE COORDINATED WITH EITHER SOLID PARTITION CENTERLINES OR, WHEN MOUNTED ON GLASS, WITH THE CENTERLINE OF THE DOOR EXTRUSION TO ALLOW A NETWORK PATCH CABLE TO BE RUN WITHIN THE EXTRUSION.
 - ALL CONTROL AND SCHEDULING DEVICE HEIGHTS TO BE COORDINATED WITH ARCHITECTURAL ELEVATIONS AND MUST ALLOW THE TOP OF THE DEVICE TO BE UNDER 48" PER ADA.
 - ALL CEILING SPEAKERS AND CEILING MICROPHONES ARE TO BE MOUNTED SYMMETRICAL TO CENTERLINE OF TABLE WHICH MAY NOT BE CENTERLINE OF CEILING GRID.
 - TABLE HATCHES ARE SHOWN TO INDICATE NUMBER OF LOCATIONS IN TABLE WHICH REQUIRE AV ACCOMMODATIONS. TABLE HATCH LOCATIONS AND PLATE REQUIREMENTS TO BE COORDINATED WITH THE FURNITURE PACKAGE.
 - FLOOR BOXES SERVING TABLES ARE TO BE ALIGNED TO THE INTERIOR SIDE OF A TABLE LEG ACCOMMODATING VERTICAL POWER AND SIGNAL CABLE ROUTING.



ARCHITECTS
URBAHN ARCHITECTS
306 WEST 37TH STREET, NEW YORK, NY 10018
www.urbahn.com • TEL: 212.239.0220 • FAX: 212.963.5621

PARTNER ARCHITECT
ALFANDRE ARCHITECTURE
11 MAIN STREET, NEW PALTZ, NY 12561

CIVIL - STRUC - MECH - ELEC - PLMB - FP ENGINEER
GREENMAN-PEDERSEN INC.
80 WOLF ROAD #600, ALBANY, NY 12205

I.T. / A.V. / SECURITY
CERAMI ASSOCIATES
1155 15TH STREET #606, WASHINGTON, DC 20005

ISSUE / REVISION		
NO.	DESCRIPTION	DATE
1	60% DD DRAFT COORDINATION	07/26/2023
2	60% DESIGN DEVELOPMENT	07/31/2023
3	95% CONSTRUCTION DOCUMENTS	12/12/2023
4	100% CONSTRUCTION DOCUMENTS	02/01/2024
5	100% CONSTRUCTION DOCUMENTS	11/14/2024
6	ISSUE FOR BID	12/20/2024

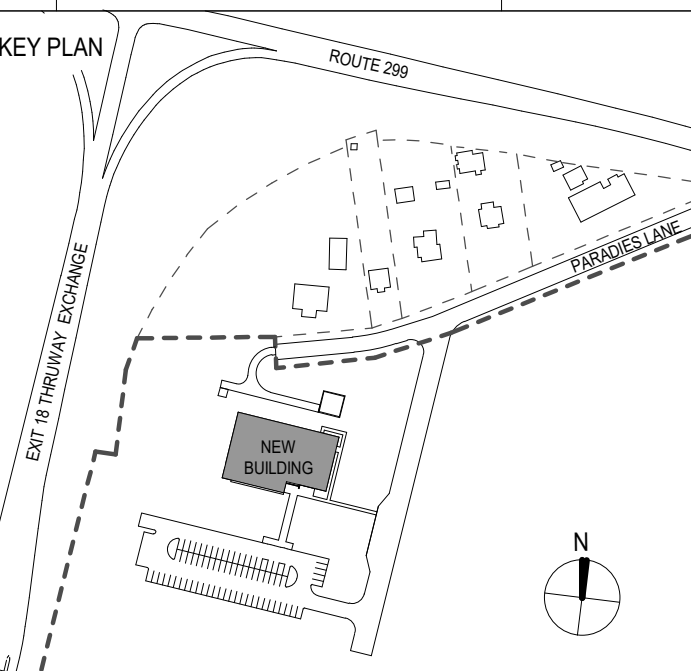

PROJECT TITLE
ULSTER COUNTY GOVERNMENT OPERATIONS CENTER
10 PARADISE LANE
NEW PALTZ, NY 12561

PHASE
100% CDS - BID SET

DRAWING NAME
AUDIOVISUAL ENLARGED PLAN - OFFICES

DISCIPLINE LEAD	
PROJECT ARCHITECT/ENGINEER	CHECKED BY SS
DRAWN BY DK/ZH	SCALE As indicated
UAI PROJECT NO. 36469	DATE 12/20/2024

SEAL
TA-611
RD NUMBER RFB-UC24-148C
215 OF 227

132 TRAINING INSTRUCTOR WORK STATION (QTY 1)

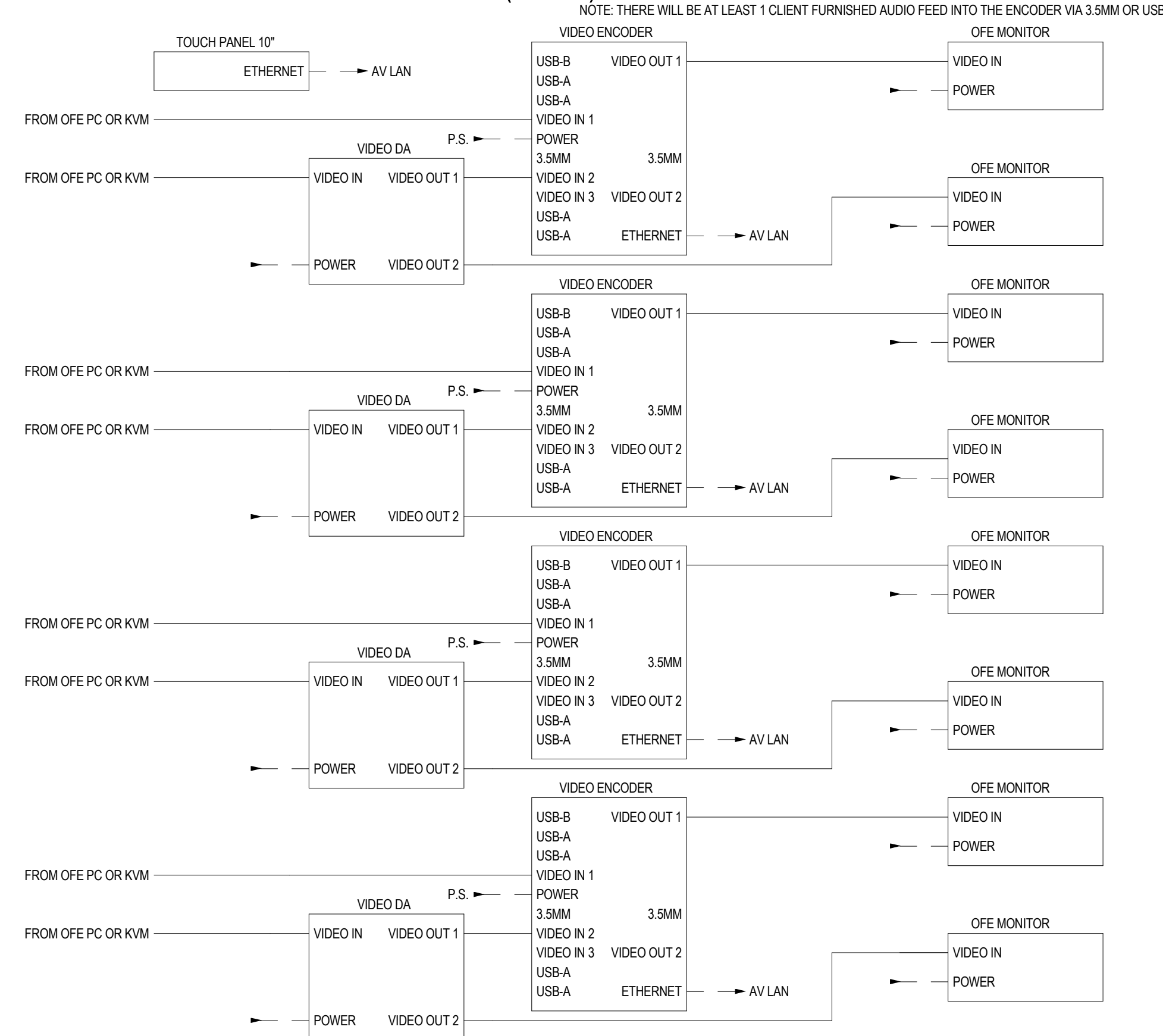

MASTER 130 PSAP WORK STATION (QTY 2)

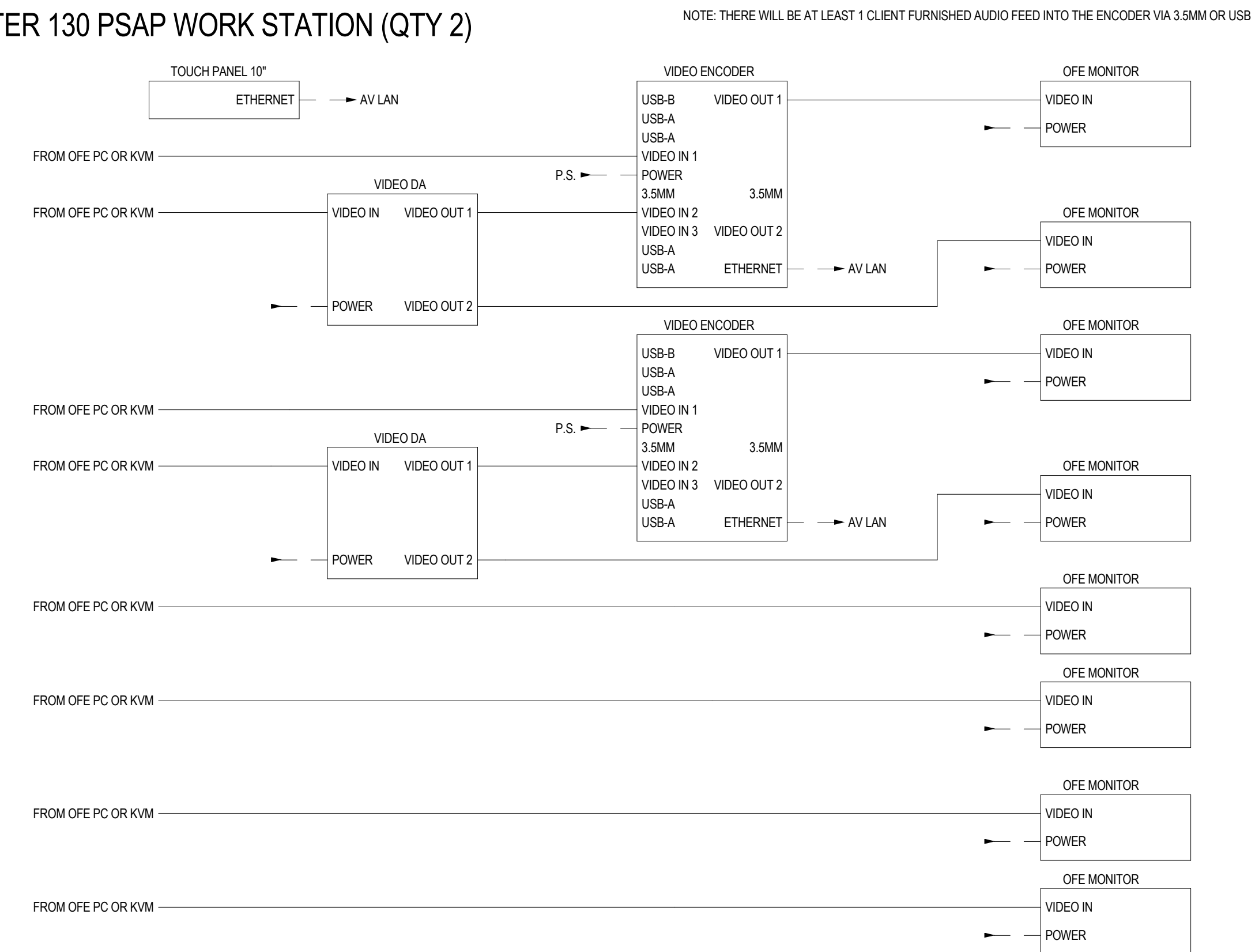

MASTER 140 EOC WORK STATION (QTY 3)

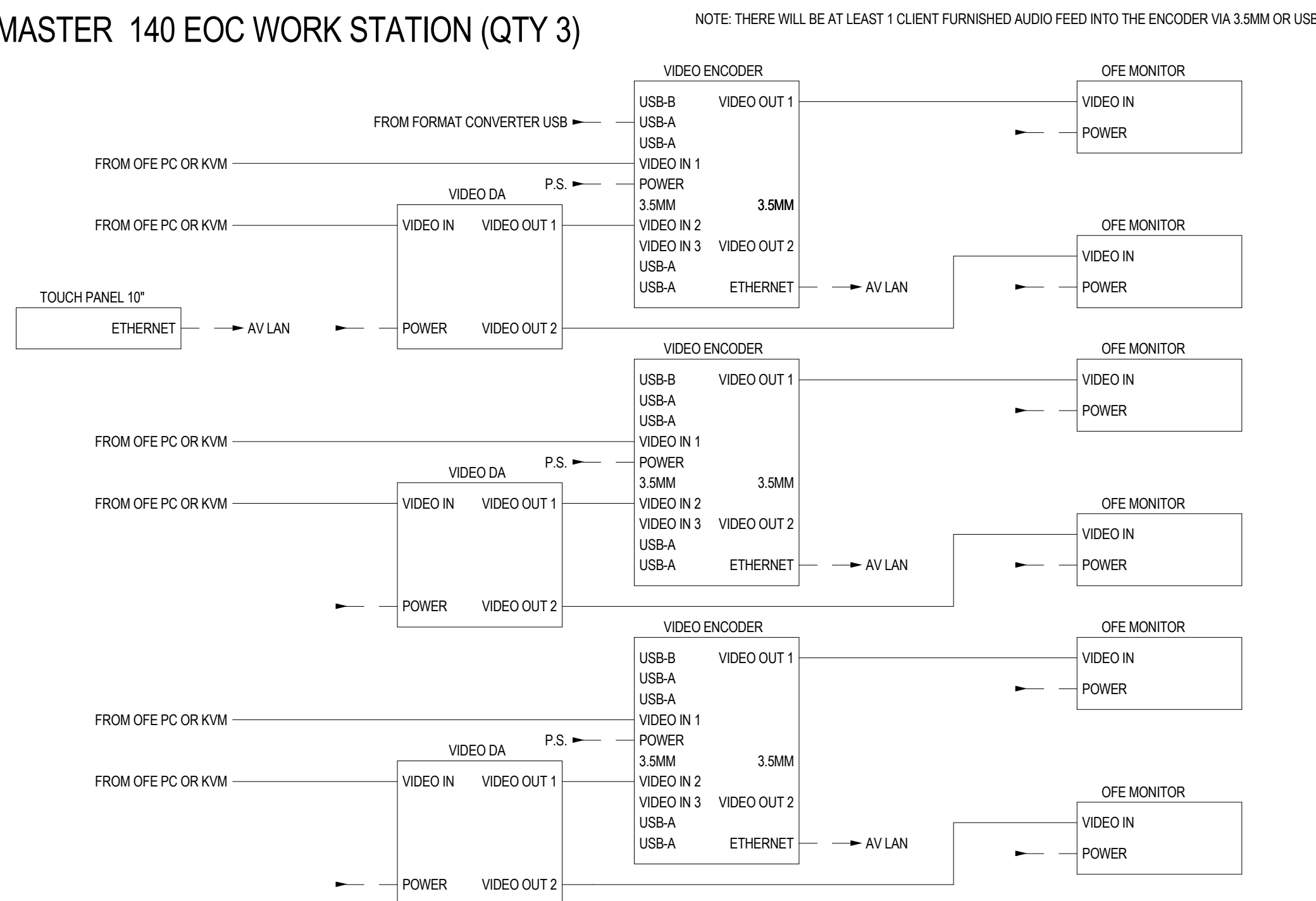

STANDARD 130 PSAP WORK STATION (QTY 12)

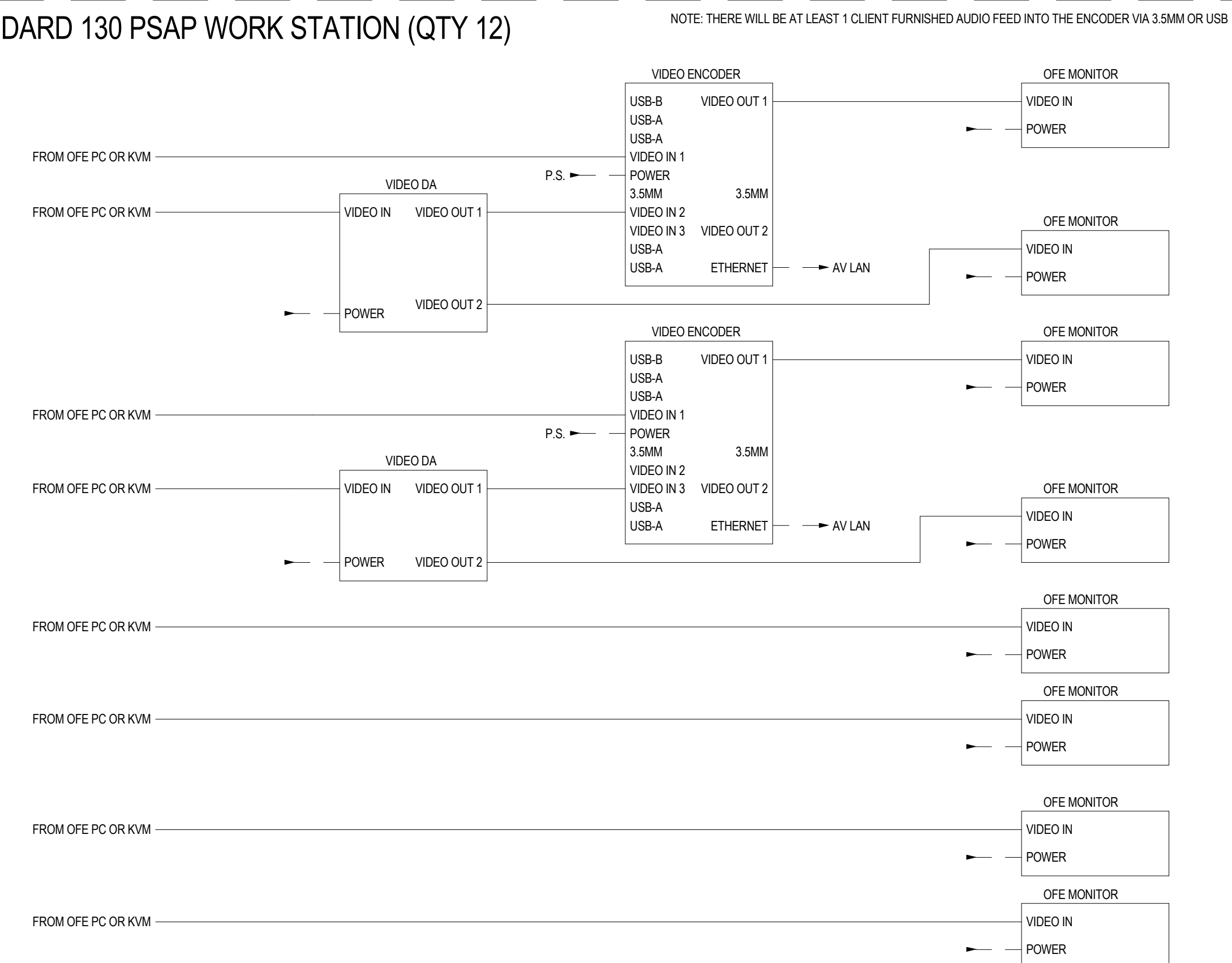

STANDARD 140 EOC WORK STATION (QTY 40)

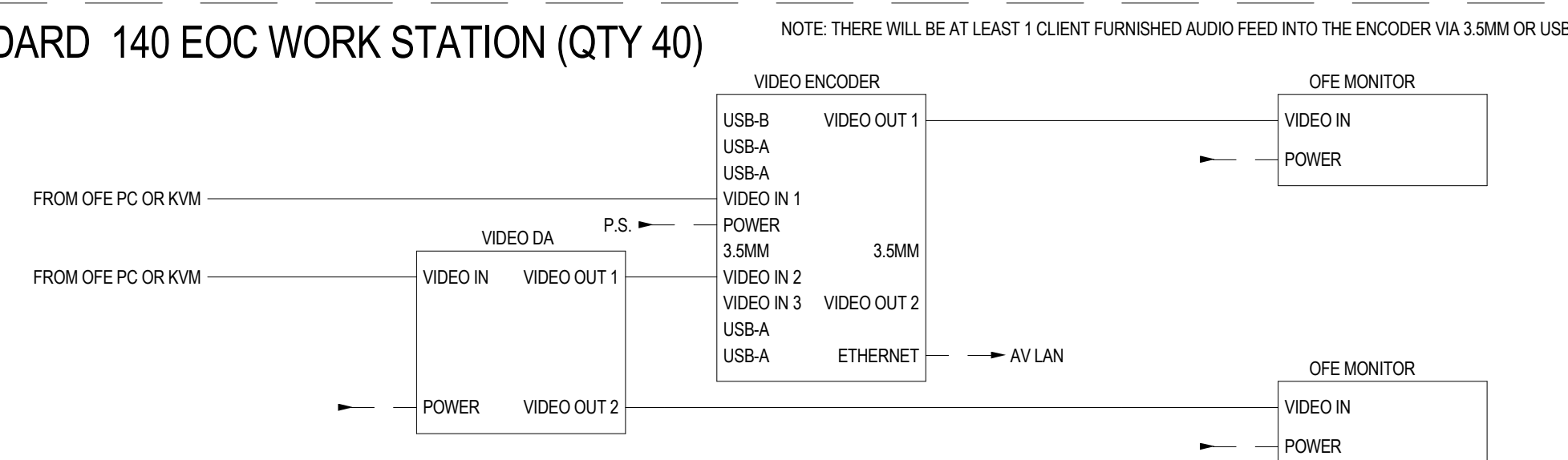

151 EQUIPMENT RACK SOURCES (QTY 6)

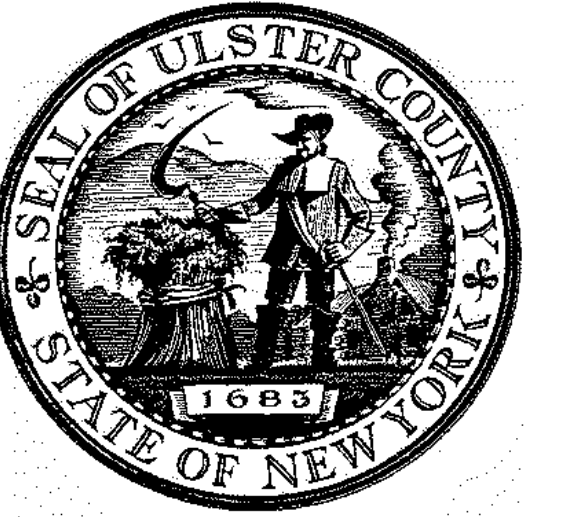
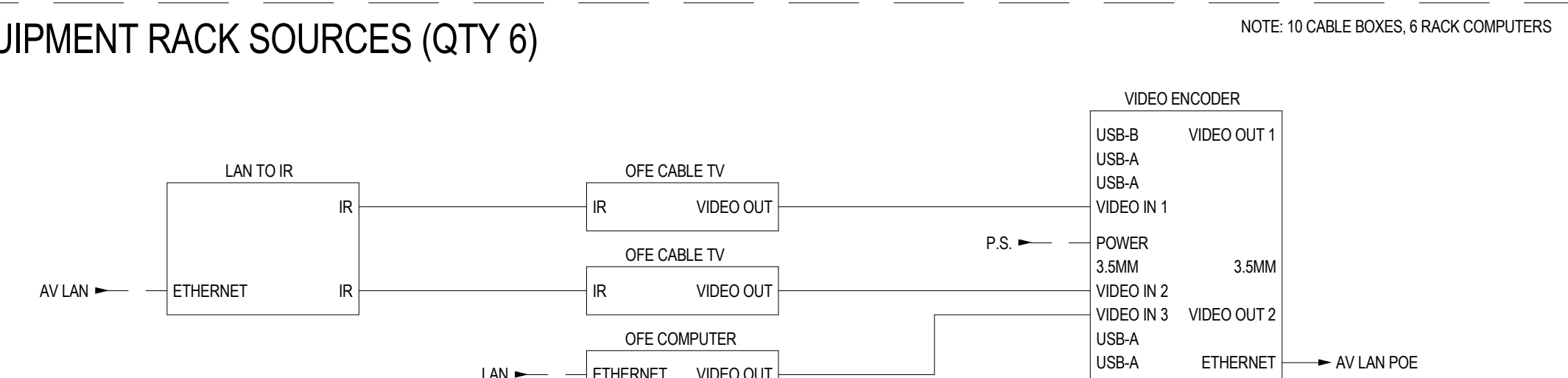

ARCHITECTS
URBAHN ARCHITECTS
 306 WEST 37TH STREET, NEW YORK, NY 10018
 www.urbahn.com • TEL: 212.239.0220 • FAX: 212.563.5621

PARTNER ARCHITECT
ALFANDRE ARCHITECTURE
 11 MAIN STREET, NEW PALTZ, NY 12561

CIVIL - STRUC - MECH - ELEC - PLMB - FP ENGINEER
GREENMAN-PEDERSEN INC.
 80 WOLF ROAD #600, ALBANY, NY 12205

I.T. / A.V. / SECURITY
CERAMI ASSOCIATES
 1155 15TH STREET #606, WASHINGTON, DC 20005

ISSUE / REVISION		
NO.	DESCRIPTION	DATE
3	95% CONSTRUCTION DOCUMENTS	12/12/2023
4	100% CONSTRUCTION DOCUMENTS	02/01/2024
5	100% CONSTRUCTION DOCUMENTS	11/14/2024
6	ISSUE FOR BID	12/20/2024

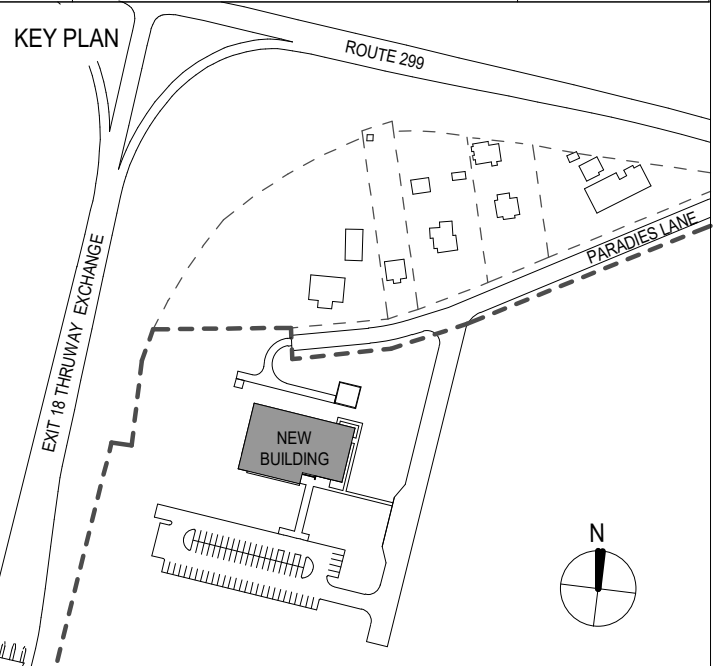

PROJECT TITLE
**ULSTER COUNTY
 GOVERNMENT
 OPERATIONS
 CENTER**
 10 PARADIES LANE
 NEW PALTZ, NY 12561

PHASE
100% CDS - BID SET

DRAWING NAME
**AUDIOVISUAL SYSTEM
 FLOW DIAGRAMS**

DISCIPLINE LEAD			
PROJECT ARCHITECT/ENGINEER			
DRAWN BY	DK/ZH	CHECKED BY	SS
UAI PROJECT NO.	36469	SCALE	6" = 1'-0"
SEAL		DATE	12/20/2024

TA-801

BID NUMBER RFB-UC24-148C
 216 OF 227

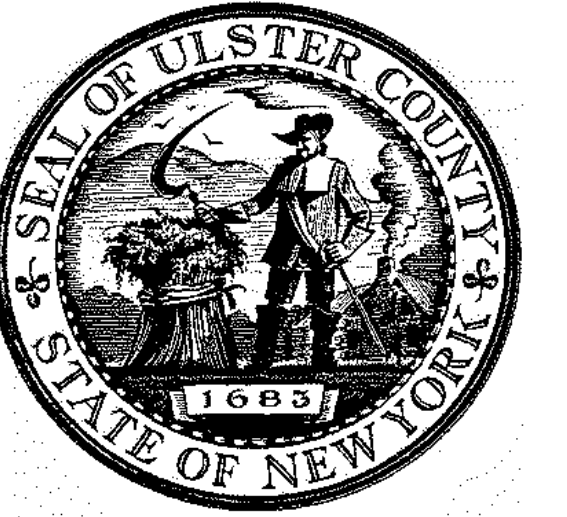

ARCHITECTS
URBAHN ARCHITECTS
 306 WEST 37TH STREET, NEW YORK, NY 10018
 www.urbahn.com • TEL: 212.239.0220 • FAX: 212.563.5621

PARTNER ARCHITECT
ALFANDRE ARCHITECTURE
 11 MAIN STREET, NEW PALTZ, NY 12561

CIVIL - STRUC - MECH - ELEC - PLMB - FP ENGINEER
GREENMAN-PEDERSEN INC.
 80 WOLF ROAD #600, ALBANY, NY 12205

I.T. / A.V. / SECURITY
CERAMI ASSOCIATES
 1155 15TH STREET #606, WASHINGTON, DC 20005

ISSUE / REVISION		
NO.	DESCRIPTION	DATE
3	95% CONSTRUCTION DOCUMENTS	12/12/2023
4	100% CONSTRUCTION DOCUMENTS	02/01/2024
5	100% CONSTRUCTION DOCUMENTS	11/14/2024
6	ISSUE FOR BID	12/20/2024

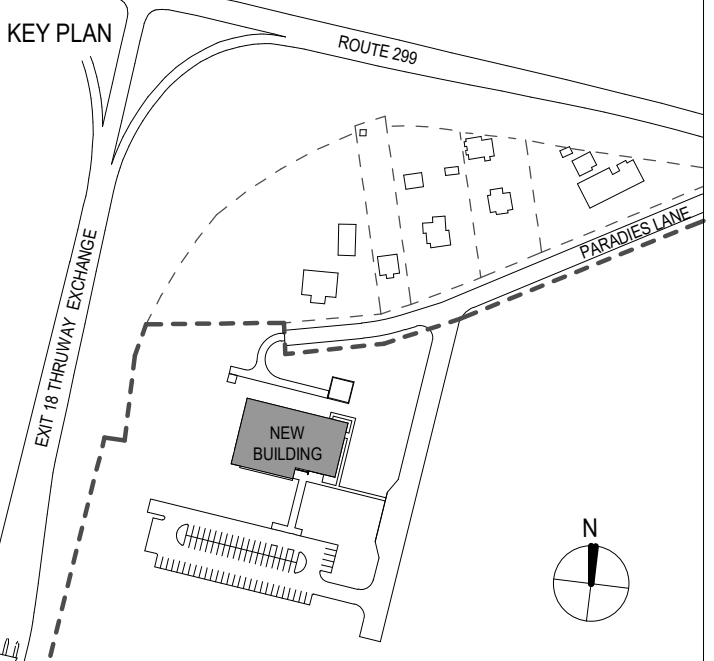

PROJECT TITLE
**ULSTER COUNTY
 GOVERNMENT
 OPERATIONS
 CENTER**
 10 PARADISE LANE
 NEW PALTZ, NY 12561

PHASE
100% CDS - BID SET

DRAWING NAME
**AUDIOVISUAL SYSTEM
 FLOW DIAGRAMS**

DISCIPLINE LEAD
 PROJECT ARCHITECT/ENGINEER
 DRAWN BY **DK/ZH** CHECKED BY **SS**
 UAI PROJECT NO. **36469** SCALE **6" = 1'-0"**
 SEAL DATE **12/20/2024**

TA-802

BID NUMBER **RFB-UC24-148C**

217 OF 227

132 TRAINING DISPLAYS

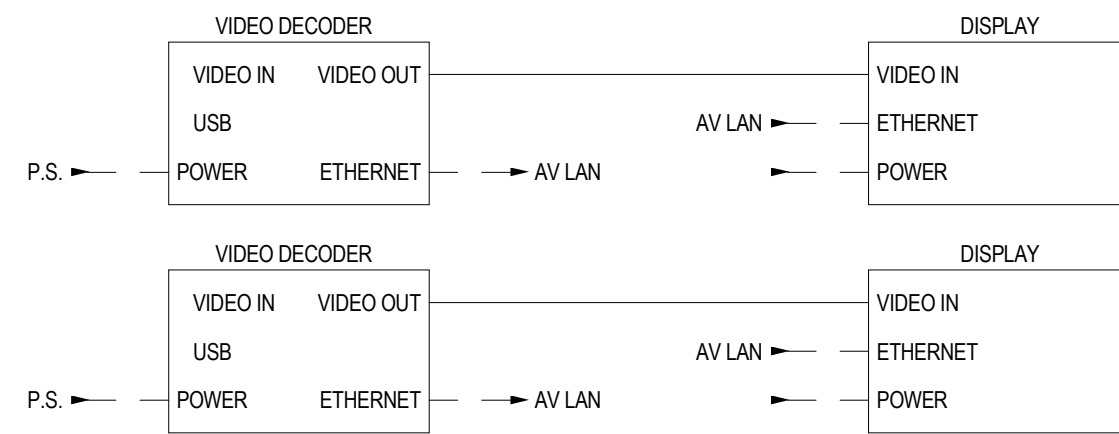

130 PSAP DISPLAYS

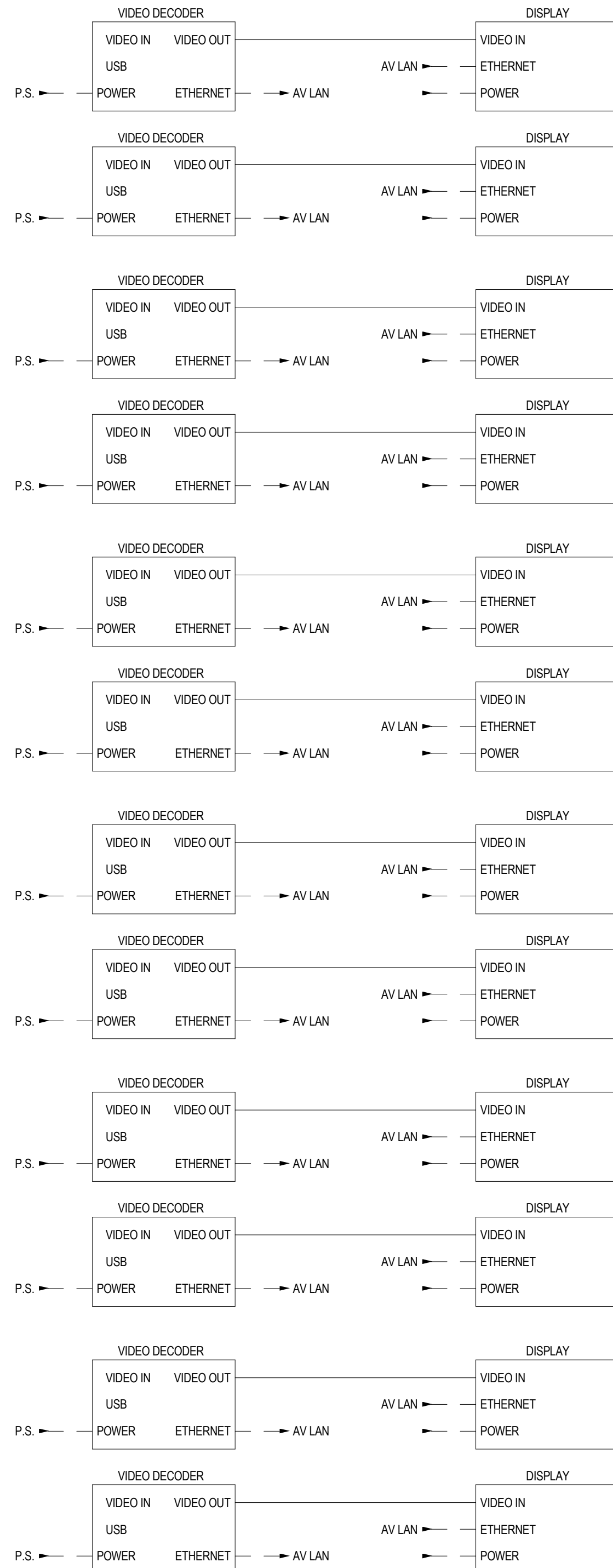

140 EOC DISPLAYS

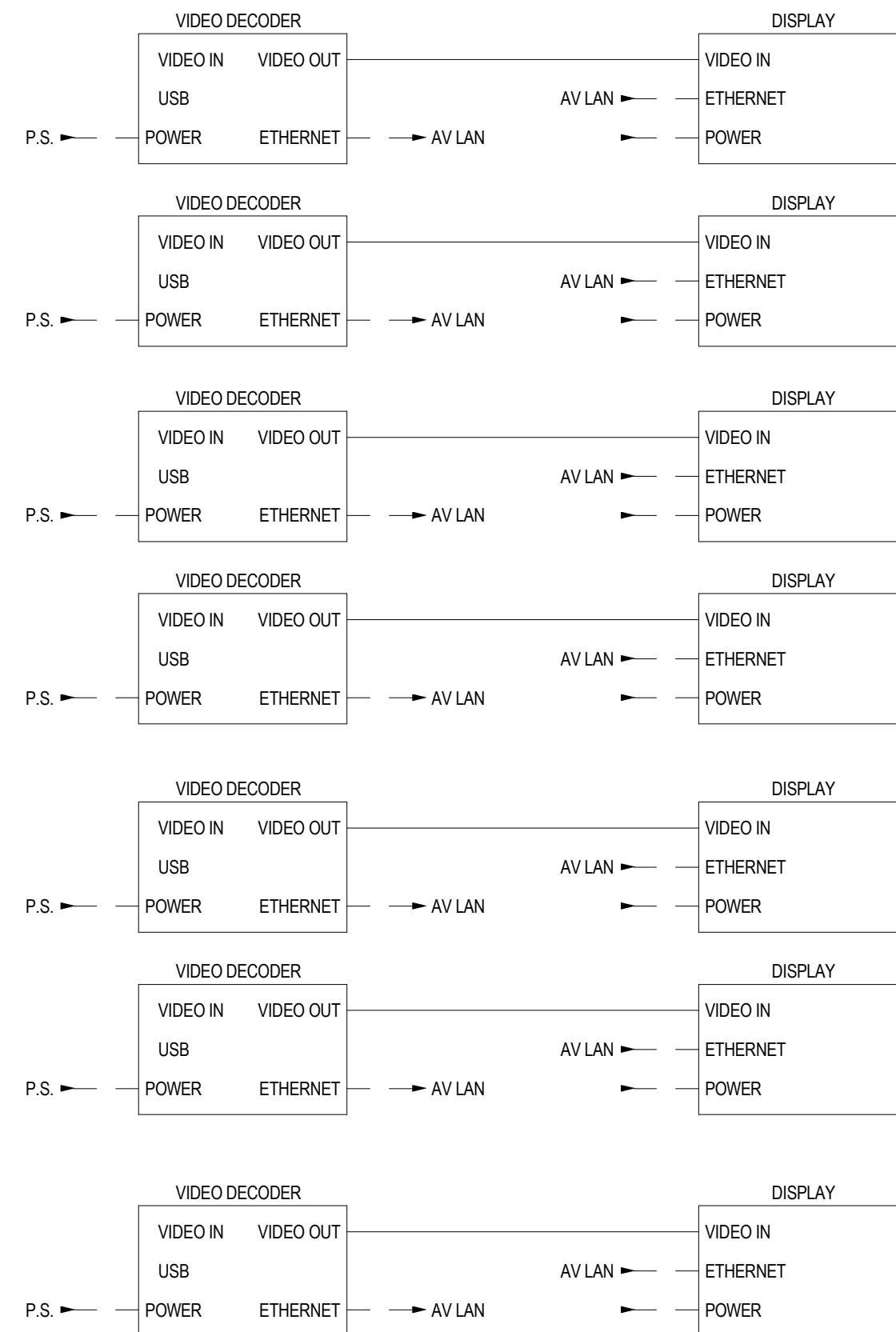

151 EOC RACK DESTINATION

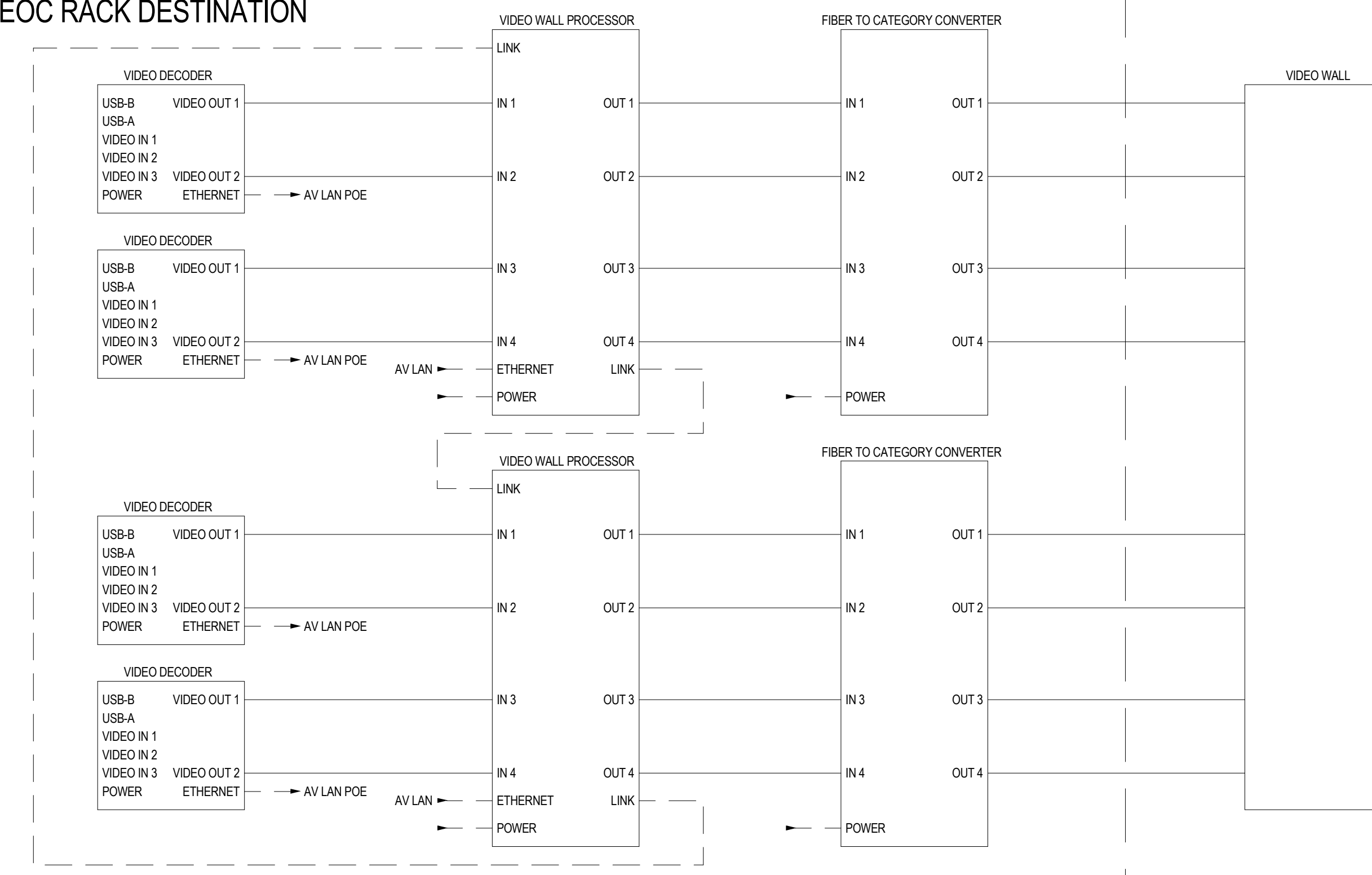

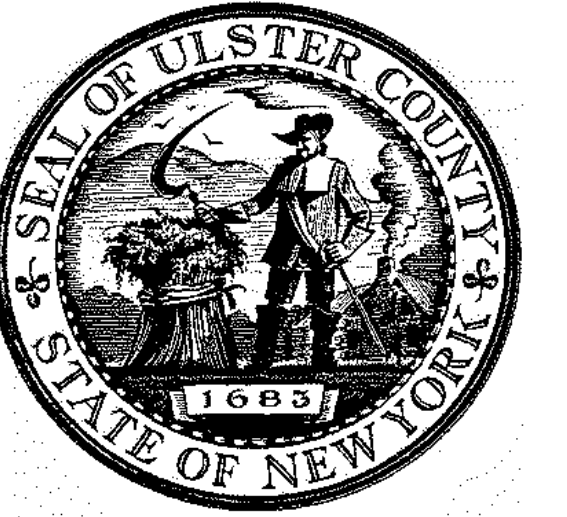

ARCHITECTS
URBAHN ARCHITECTS
 306 WEST 37TH STREET, NEW YORK, NY 10018
 www.urbahn.com • TEL: 212.239.0220 • FAX: 212.563.5621

PARTNER ARCHITECT
ALFANDRE ARCHITECTURE
 11 MAIN STREET, NEW PALTZ, NY 12561

CIVIL - STRUC - MECH - ELEC - PLMB - FP ENGINEER
GREENMAN-PEDERSEN INC.
 80 WOLF ROAD #600, ALBANY, NY 12205

I.T. / A.V. / SECURITY
CERAMI ASSOCIATES
 1155 15TH STREET #606, WASHINGTON, DC 20005

ISSUE / REVISION		
NO.	DESCRIPTION	DATE
3	95% CONSTRUCTION DOCUMENTS	12/12/2023
4	100% CONSTRUCTION DOCUMENTS	02/01/2024
5	100% CONSTRUCTION DOCUMENTS	11/14/2024
6	ISSUE FOR BID	12/20/2024

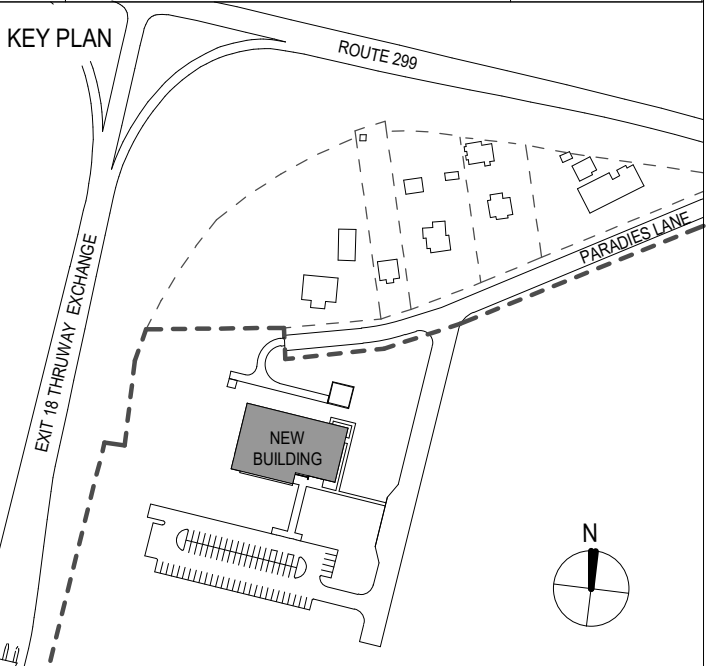

PROJECT TITLE
**ULSTER COUNTY
 GOVERNMENT
 OPERATIONS
 CENTER**
 10 PARADIES LANE
 NEW PALTZ, NY 12561

PHASE
100% CDS - BID SET

DRAWING NAME
**AUDIOVISUAL SYSTEM
 FLOW DIAGRAMS**

DISCIPLINE LEAD
 PROJECT ARCHITECT/ENGINEER
 DRAWN BY **DK/ZH** CHECKED BY **SS**
 UAI PROJECT NO. **36469** SCALE **6" = 1'-0"**

SEAL
 DATE **12/20/2024**
TA-803
 BID NUMBER **RFB-UC24-148C**
 218 OF 227

123, 124, 126, 127, 128 OFFICE'S DISPLAYS (QTY 5)

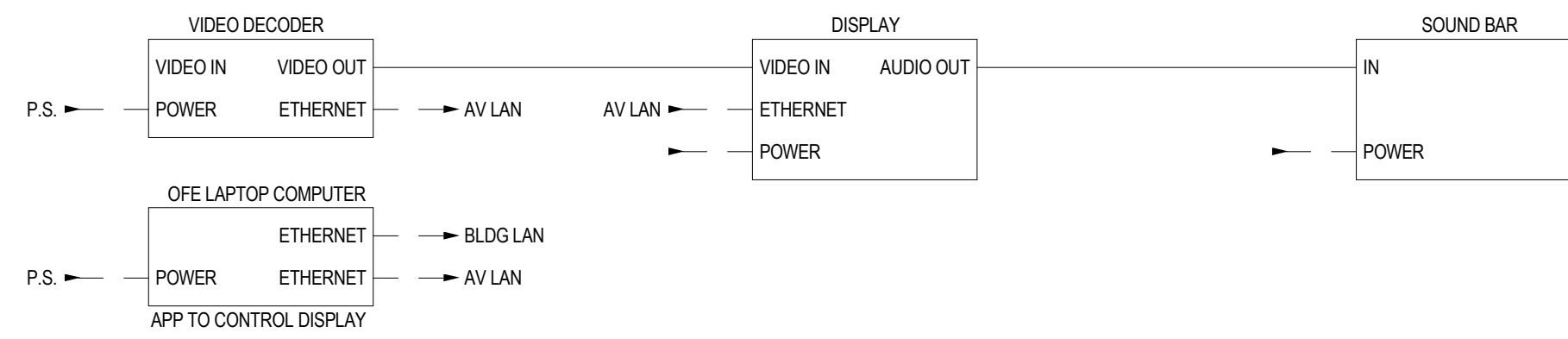

113 LUNCH ROOM DISPLAY

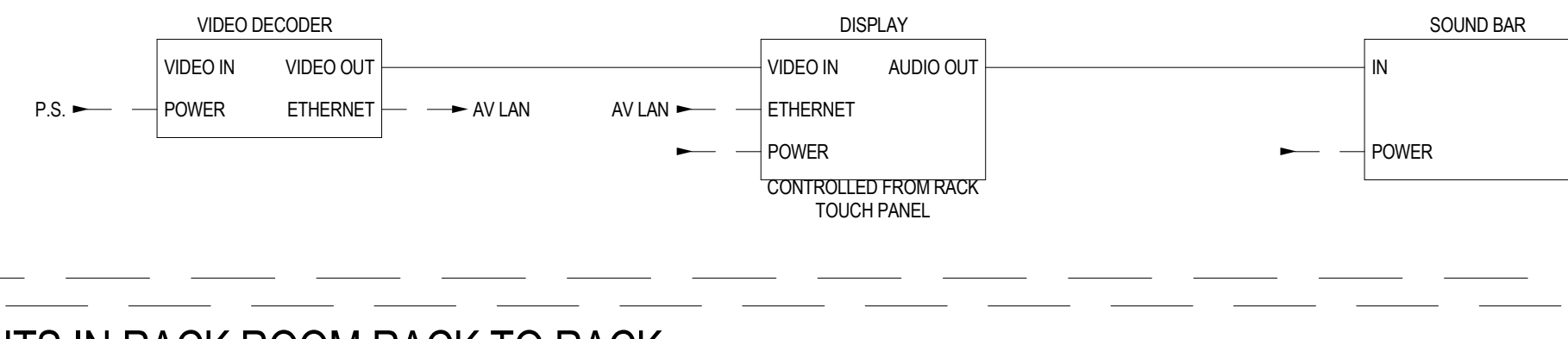

ADDITIONAL INPUTS IN RACK ROOM RACK TO RACK

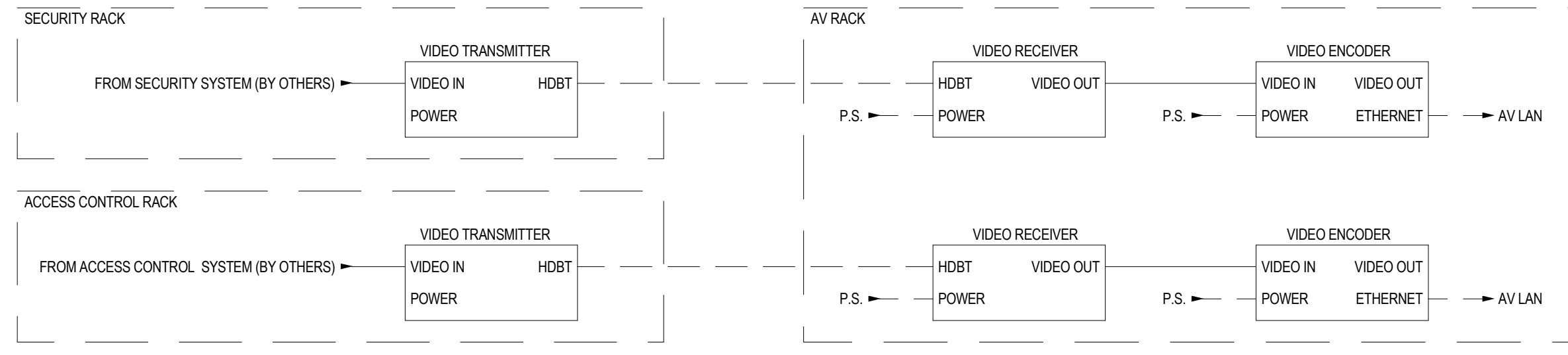

G.I.S. ROOM 144

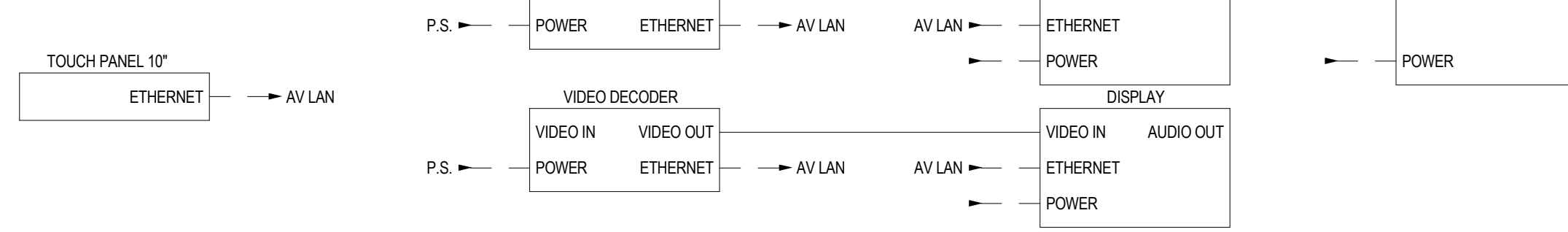

146 BRIEFING

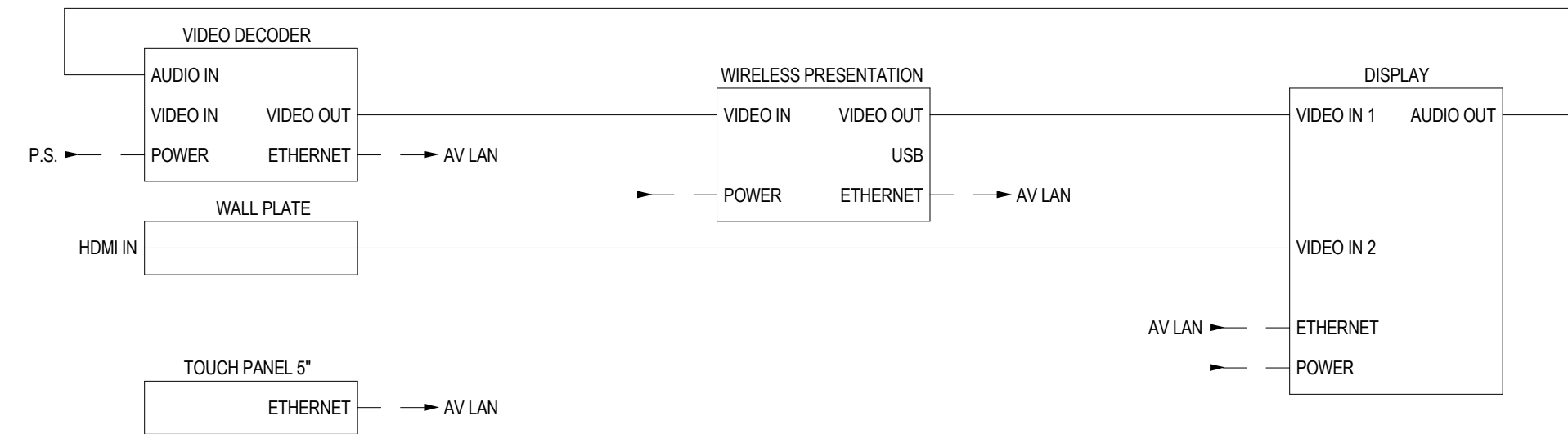

142, 143 CONFERENCE ROOM (QTY 2)

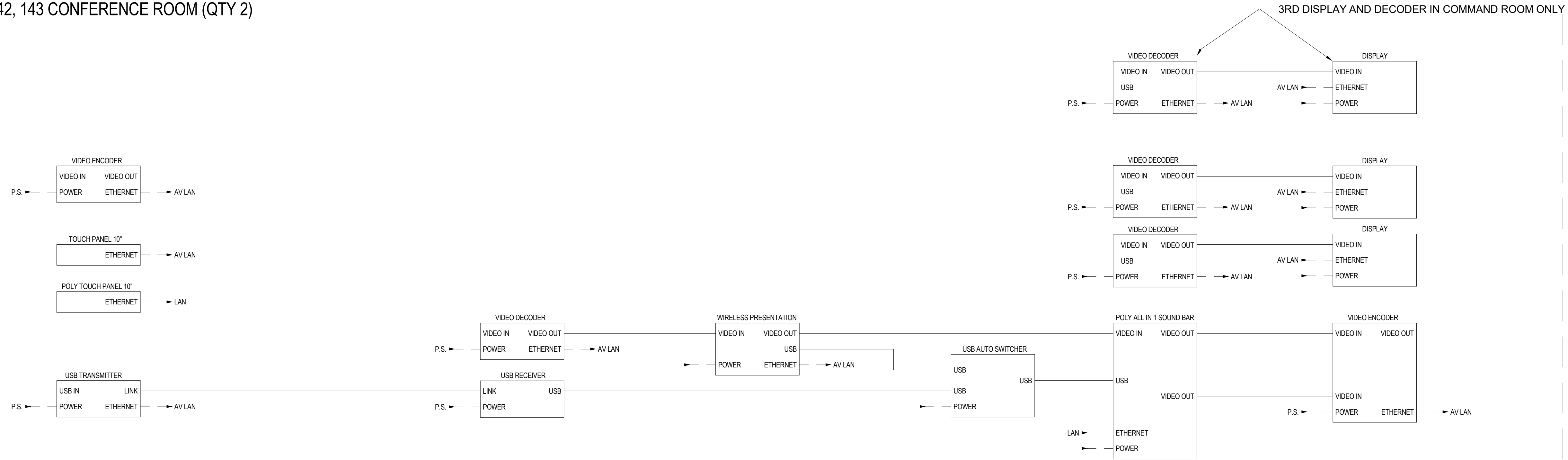

151 OTHER RACK DEVICES

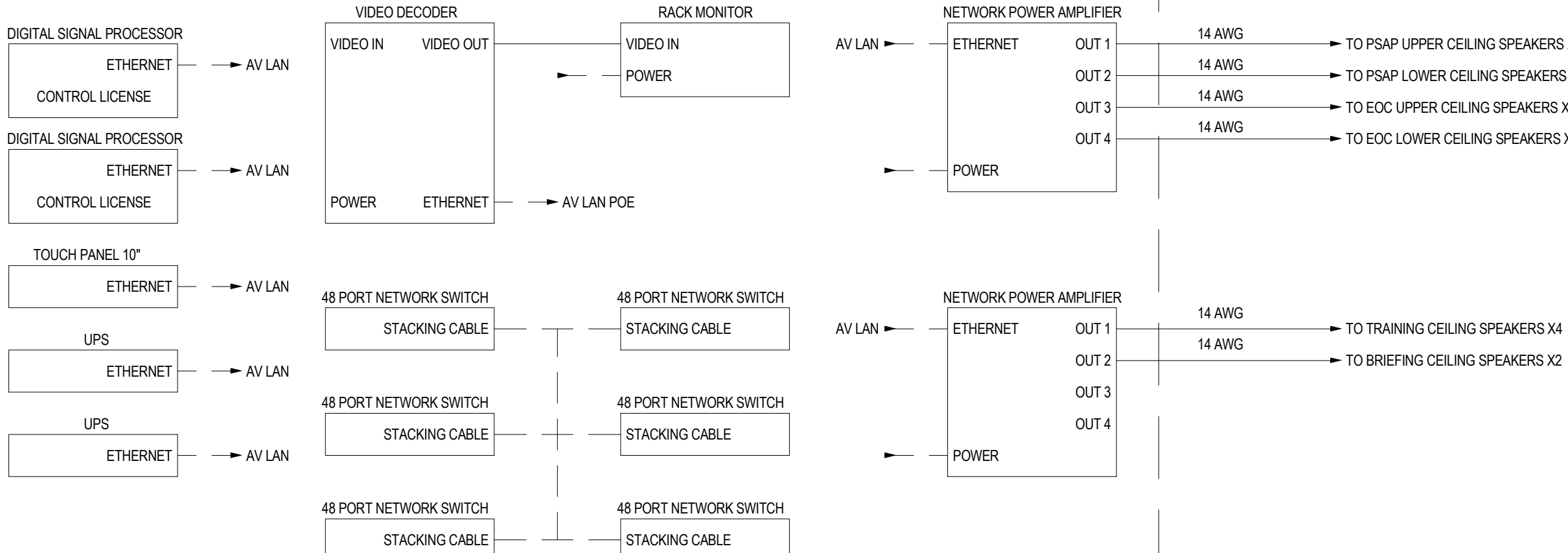

125, 129 OFFICE'S 3 DISPLAYS (QTY 2)

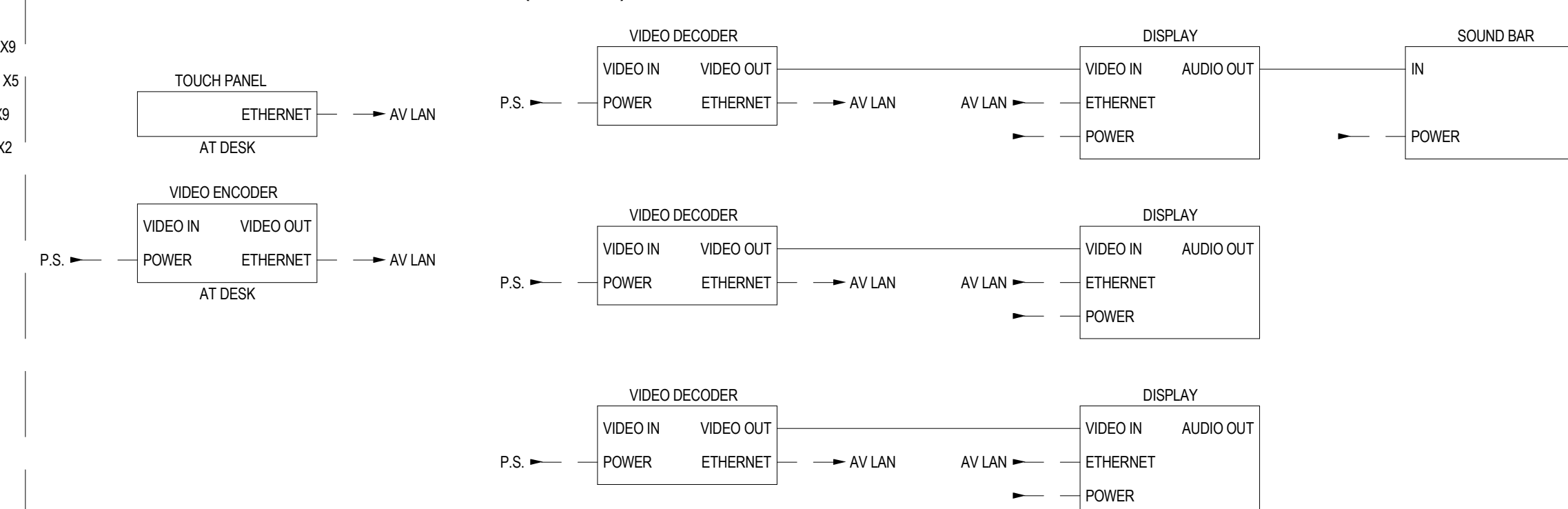

RACK 1	
44	BLANK
43	CABLE TV
42	
41	CABLE TV
40	
39	CABLE TV
38	
37	CABLE TV
36	
35	CABLE TV
34	
33	BLANK
32	LAN TO IR LAN TO IR
31	LAN TO IR LAN TO IR
30	LAN TO IR
29	BLANK
28	ENCODER ENCODER
27	ENCODER ENCODER
26	CABLE TV
25	
24	CABLE TV
23	
22	CABLE TV
21	
20	CABLE TV
19	
18	CABLE TV
17	
16	BLANK
15	ENCODER ENCODER
14	COMPUTER
13	
12	COMPUTER
11	
10	COMPUTER
9	
8	COMPUTER
7	
6	COMPUTER
5	
4	COMPUTER
3	
2	UPS
1	

RACK 2	
44	BRUSH PANEL
43	NETWORK SWITCH
42	NETWORK SWITCH
41	NETWORK SWITCH
40	BRUSH PANEL
39	NETWORK SWITCH
38	NETWORK SWITCH
37	NETOWK SWITCH
36	BRUSH PANEL
35	
34	
33	RACK MOUNT MONITOR
32	
31	
30	
29	
28	
27	TOUCH PANEL
26	
25	BLANK
24	KEYBOARD/MOUSE
23	BLANK
22	VIDEO Rx VIDEO Rx
21	BLANK
20	ENCODER
19	DECODER ENCODER
18	DECODER DECODER
17	DECODER DECODER
16	BLANK
15	VIDEO WALL PROCESSOR
14	VIDEO WALL PROCESSOR
13	FIBER TO CAT CONVERTER
12	FIBER TO CAT CONVERTER
11	BLANK
10	DIGITAL SIGNAL PROCESSOR
9	
8	DIGITAL SIGNAL PROCESSOR
7	
6	POWER AMPLIFIER
5	
4	POWER AMPLIFIER
3	
2	UPS
1	

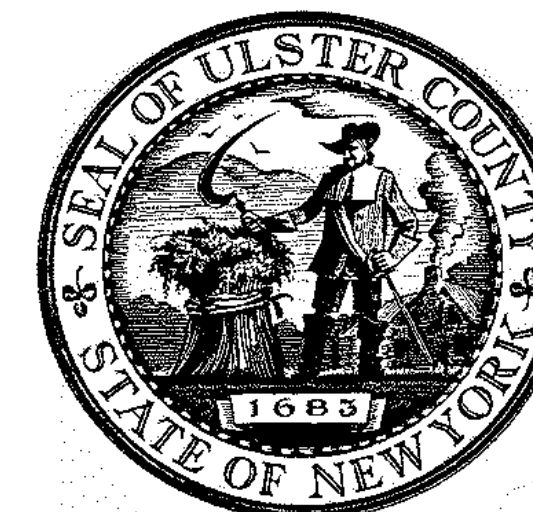

ARCHITECTS
URBAHN ARCHITECTS
 306 WEST 37TH STREET, NEW YORK, NY 10018
 www.urbahn.com • TEL: 212.239.0220 • FAX: 212.563.5621

PARTNER ARCHITECT
ALFANDRE ARCHITECTURE
 11 MAIN STREET, NEW PALTZ, NY 12561

CIVIL - STRUC - MECH - ELEC - PLMB - FP ENGINEER
GREENMAN-PEDERSEN INC.
 80 WOLF ROAD #600, ALBANY, NY 12205

I.T. / A.V. / SECURITY
CERAMI ASSOCIATES
 1155 15TH STREET #606, WASHINGTON, DC 20005

ISSUE / REVISION		
NO.	DESCRIPTION	DATE
3	95% CONSTRUCTION DOCUMENTS	12/12/2023
4	100% CONSTRUCTION DOCUMENTS	02/01/2024
5	100% CONSTRUCTION DOCUMENTS	11/14/2024
6	ISSUE FOR BID	12/20/2024

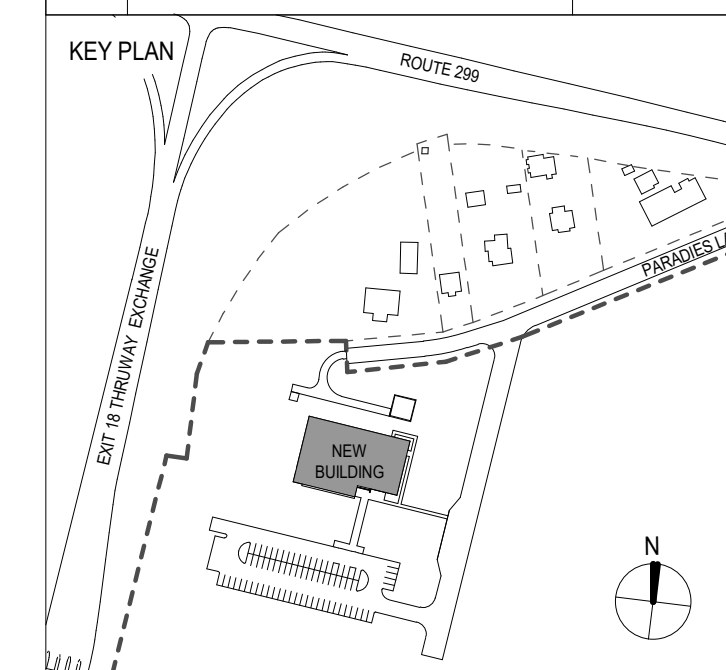

PROJECT TITLE
**ULSTER COUNTY
 GOVERNMENT
 OPERATIONS
 CENTER**
 10 PARADIES LANE
 NEW PALTZ, NY 12561

PHASE
100% CDS - BID SET

DRAWING NAME
**AUDIOVISUAL EQUIPMENT
 RACK DETAILS**

DISCIPLINE LEAD			
PROJECT ARCHITECT/ENGINEER			
DRAWN BY	DK/ZH	CHECKED BY	SS
UAI PROJECT NO.	36469	SCALE	3" = 1'-0"
SEAL		DATE	12/20/2024

TA-901

BID NUMBER RFB-UC24-148C

SECURITY DRAWING LIST						
NUMBER	SHEET TITLE	25% SD - 20230117	60% DD DRAFT COORDINATION - 07/26/2023	60% DESIGN DEVELOPMENT - 07/31/2023	95% CONSTRUCTION DOCUMENTS - 12/12/2023	100% CONSTRUCTION DOCUMENTS - 11/14/2024

SECURITY						
000 - DRAWING INDEX / LEGENDS						
TY-000	SECURITY COVER SHEET	X	X	X	X	X
TY-001	SECURITY LEGEND	X	X	X	X	X
100 - SITE PLAN / BUILDING RISER						
TY-100	SECURITY SITE PLAN		X	X	X	X
200 - OVERALL FLOOR PLANS						
TY-201	SECURITY PLAN - FINISHED FLOOR	X	X	X	X	X
300 - OVERALL REFLECTED CEILING PLANS						
TY-301	SECURITY CEILING PLAN - FINISHED FLOOR	X	X	X	X	X
TY-302	SECURITY CEILING PLAN - ROOF	X	X	X	X	X
700 - EQUIPMENT DETAIL						
TY-701	SECURITY EQUIPMENT DETAILS		X	X	X	X
TY-702	SECURITY EQUIPMENT DETAILS		X	X	X	X

ABBREVIATIONS

ACAMS	ACCES CONTROL AND ALARM MONITORING SYSTEM
ADA	AMERICANS WITH DISABILITIES
AFC	ABOVE FINISHED CEILING
AFF	ABOVE FINISHED FLOOR
AHJ	AUTHORITY HAVING JURISDICTION
APPROX	APPROXIMATE
AWG	AMERICAN WIRE GAUGE
C	CONDUIT(S)
CCTV	CLOSED CIRCUIT TELEVISION
CLG	CEILING
D	DEEP
EC	ELECTRICAL CONTRACTOR
EQ	EQUAL
EQPT	EQUIPMENT
FA	FIRE ALARM
FACP	FIRE ALARM CONTROL PANEL
FT	FOOT/FEET
GND	GROUND
H	HIGH
I.D.	INSIDE DIAMETER
ISRAS	INTEGRATED SECURITY MANAGEMENT SYSTEM
JB	JUNCTION BOX
LAN	LOCAL AREA NETWORK
MECH	MECHANICAL
MTD	MOUNTED
NIC	NOT IN CONTRACT
NTS	NOT TO SCALE
O.C.	ON CENTER
O.D.	OUTSIDE DIAMETER
OFE	OWNER FURNISHED EQUIPMENT
PB	PULLBOX
PoE	POWER OVER ETHERNET
PR	PAIR
STP	SHIELDED TWISTED PAIR
TEMP	TEMPORARY
TR	TELECOMMUNICATIONS ROOM
TYP	TYPICAL
RU	RACK UNIT
UON	UNLESS OTHERWISE NOTED
UPS	UNINTERRUPTIBLE POWER SUPPLY
UTP	UNSHIELDED TWISTED PAIR
VoIP	VOICE OVER INTERNET PROTOCOL
VSS	VIDEO SURVEILLANCE SYSTEM
W	WIDE
W/	WITH
W/O	WITHOUT
WAN	WIDE AREA NETWORK
WAP	WIRELESS ACCESS POINT
WP	WATERPROOF
WS	WORKSTATION
WW	WIREFRAY

SECURITY GENERAL NOTES

- REFER TO ELECTRICAL SPECIFICATIONS FOR INSTALLATION INSTRUCTIONS OF FLOORBOXES, JUNCTION BOXES, PLYWOOD, GROUNDING CONDUCTORS, BUSBARS, CONDUITS, METAL ENCLOSURES, ELECTRICAL PANELBOARDS AND CIRCUITING.
- INSTALL FIRESTOP TO ALL SLAB AND WALL PENETRATIONS PROVIDED FOR THE INSTALLATION OF TELECOMMUNICATIONS CABLE AS REQUIRED TO MAINTAIN FIRE RATING OF SLAB OR WALL. REVIEW ARCHITECTS PLANS FOR PARTITION TYPES.
- PROVIDE, INSTALL, LABEL, PROGRAM AND TEST A COMPLETE AND OPERATING SECURITY SYSTEM, INCLUDING SOFTWARE, HARDWARE, CABLES, CONNECTORS, MOUNTING DEVICES, POWER SUPPLIES, AND ACCESSORIES. WORK SHALL COMPLY WITH THE MOST RECENT REVISION OF THE NATIONAL ELECTRIC CODE, OSHA AND MANUFACTURER'S INSTALLATION INSTRUCTION, CONSTRUCTION STANDARDS, ALL APPLICABLE LOCAL CODES, STANDARD AND INDUSTRY BEST PRACTICES. IN THE EVENT OF CONFLICT BETWEEN OR AMONG SUCH CODE/REQUIREMENTS, THE MORE STRINGENT SHALL APPLY.
- DOOR HARDWARE AND CAMERA LOCATIONS ARE DIAGRAMMATIC ONLY; COORDINATE ACTUAL LOCATIONS WITH THE ARCHITECT. ANY DISCREPANCIES SHALL BE REPORTED TO THE OWNER OR OWNER'S REPRESENTATIVE. REFER TO TY7.0.1 FOR DETAILS.
- ANY DEPARTURE FROM CONCEPT SHOWN ON THE CONTRACT DRAWINGS SHALL BE SUBMITTED FOR APPROVAL.

PATHWAY AND WIRING NOTES

- CONDUITS, SLEEVES, BACKBOXES AND PULL BOXES THROUGHOUT THE FACILITY WILL BE PROVIDED AS PART OF THE ELECTRICAL SCOPE. THEY ARE SHOWN ON THE SECURITY DRAWINGS FOR REFERENCE ONLY.
- FLEXIBLE CONDUIT SHALL NOT BE USED, UNLESS SPECIFICALLY NOTED.
- CONDUIT STUB-UPS SHALL BE EXTENDED TO THE NEAREST ACCESSIBLE CEILING, JUNCTION BOX OR IT CLOSET.
- COORDINATE WITH OTHER TRADE DRAWINGS, FURTHERMORE, SURVEY THE FACILITY TO LOCATE ALL BACKBOXES, CONDUITS, STUB-UPS, AND OTHER WIREWAYS PROVIDED BY OTHERS OR EXISTING AND DESIGNATED FOR SECURITY CABLES AS SHOWN ON THE SECURITY DRAWINGS.
- SURVEY THE BUILDING AND LOCATING ALL BACKBOXES, FLOORBOXES, STUB-UPS, CONDUITS AND OTHER PATHWAYS DEDICATED FOR SECURITY USE.
- ALL CONDUITS, SLEEVES AND OTHER OPENINGS DESIGNATED FOR SECURITY USE, WHETHER THEY ARE UTILIZED OR NOT, SHALL BE FIRE STOPPED PER CODE REQUIREMENTS. RE-ESTABLISH THE FIRE RATING OF ALL PENETRATIONS MADE BY THE CONTRACTOR THROUGH FIRE RATED FLOORS OR WALLS.
- PROVIDE CONDUITS IN ALL EXPOSED AND INACCESSIBLE WALLS AND CEILINGS FOR THE PURPOSES OF INSTALLING SECURITY CABLES.
- ALL METALLIC CONDUITS, AND EQUIPMENT SHALL BE PROPERLY GROUNDED.
- ALL CABLE PATHWAYS SHALL BE CONCEALED IN FLOOR, WALL AND CEILING SPACES WHERE POSSIBLE UNLESS OTHERWISE NOTED.
- ALL CABLE PATHWAYS SHALL BE RUN PARALLEL OR ORTHOGONAL TO WALLS, FLOORS AND CEILINGS.
- ALL CONDUITS SHALL BE DEBURRED, CLEANED, CAPPED, TAGGED AND FURNISHED WITH PULL WIRES.
- PROVIDE PLASTIC BUSHING AT ALL SLEEVE AND OPEN CONDUIT ENDS.
- THE MINIMUM BEND RADIUS FOR A CONDUIT THAT IS 2" OR LESS IN DIAMETER SHALL BE 6 TIMES THE INTERNAL CONDUIT DIAMETER. IF THE CONDUIT IS LARGER THAN 2" THE BEND RADIUS SHOULD BE 10 TIMES THE INTERNAL CONDUIT DIAMETER.
- PROVIDE A PULLBOX IN CONDUIT RUNS SUCH THAT:
 - MAXIMUM CONTINUOUS CONDUIT RUN SHALL NOT EXCEED 100FT.
 - NO MORE THAN TWO 90° BENDS EXIST IN A CONTINUOUS CONDUIT RUN.
 - ALL PULLBOXES ARE ACCESSIBLE AND HAVE REMOVABLE COVERS.
- ALL CABLES RUN IN CEILINGS IN AREAS WHERE CABLE TRAYS OR OTHER SIMILAR SUPPORT IS NOT SPECIFIED SHALL BE PROPERLY SUPPORTED AT MINIMUM OF 5' INTERVALS ABOVE CEILING TILES. NO CABLES SHALL REST ON OR TOUCH CEILING TILES, DUCTWORK, CONDUIT OR PLUMBING.
- INSTALL SECURITY CABLES UTILIZING THE ASSIGNED PATHWAYS. WHEN USING SHARED PATHWAYS, THE SECURITY CABLES SHALL BE INSTALLED USING J-HOOKS OR SIMILAR SUPPORT AND SHALL BE SUPPORTED AT INTERVALS AT MAXIMUM 5'. IN ACCESSIBLE FLOORS CABLES SHALL BE GROUPED AND TIED TOGETHER.
- LABEL ALL SECURITY CABLES AT BOTH ENDS, PULLING POINTS AND EVERY 50'.

LABELING NOTES

- CABLE ADMINISTRATION
 - PROPERLY TAG ALL CABLES, RECEPTACLES, CONNECTION BLOCKS AND PATCH PANELS. REPORT ANY CABLE THAT EXCEEDS 250' TO THE DESIGN TEAM. THE CABLE SHALL BE CLEARLY MARKED WITH RED TAPE AT BOTH ENDS OF EACH CABLE INDICATING THE EXACT CABLE LENGTH AND NOTED IN THE REQUIRED AS-BUILT LABEL REPORT.
 - PRIOR TO SYSTEM ACCEPTANCE, THE CONTRACTOR SHALL SUBMIT AN AS-BUILT LABEL REPORT PROVIDING THE ROOM NUMBERS AND CABLE LENGTHS FOR EACH OF THE INSTALLED CABLES.
- LABEL REQUIREMENTS
 - PROVIDE WHITE LABEL WITH TYPE WRITTEN LEGIBLE CHARACTERS, PRINTED WITH NON-SMEAR INK. HANDWRITTEN LABELS ARE NOT PERMITTED.
 - PROVIDE LABELS WITH A INDUSTRIAL GRADE SELF ADHESIVE BACKING.
 - PROVIDE LABELS FOR CABLES WITH PROTECTIVE WRAP-AROUND PLASTIC TRANSPARENT COVER WHICH WILL SERVE TO PROTECT THE INK FROM SMEARING AND SECURE THE LABEL TO THE CABLE.
 - PROVIDE LABELS FOR CABLES WIDE ENOUGH FOR 23 CHARACTERS IN A SINGLE ROW.
 - RISER AND TIE CABLE JACKETS SHALL BE LABELED WITH EACH TELECOM ROOM AT 40' INTERVALS OUTSIDE TELECOM ROOMS ABOVE CEILINGS.

EQUIPMENT INSTALLATION NOTES

- FINISHES AND MOUNTING DETAILS OF EXPOSED EQUIPMENT SHALL MATCH THE FINISHES OF THE ROOM THEY ARE INSTALLED AND SHALL BE APPROVED BY ARCHITECT VIA SUBMITTALS.
- REFER TO ARCHITECTURAL DRAWINGS FOR EXACT DIMENSIONAL LOCATIONS AND MOUNTING HEIGHTS OF DEVICES.
- DOOR HARDWARE FOR NEW DOORS PROVIDED AS PART OF THE DOOR HARDWARE. PROVIDE AND INSTALL ALL REQUIRED WIRING, INPUT/OUTPUT BOARDS AND OTHER REQUIRED EQUIPMENT AND ACCESSORIES FOR MONITORING AND CONTROLLING THE DOOR DEVICES. REFER TO DOOR SCHEDULE AND DOOR HARDWARE SCHEDULE FOR DETAIL OF DOOR TYPES AND HARDWARE INCLUDED FOR EACH DOOR. COORDINATE WITH FINISH HARDWARE PROVIDER.
- INSTALLATION AND TESTING PROCEDURES FOR ALL SECURITY EQUIPMENT AND DEVICES SHALL BE IN ACCORDANCE WITH THE MANUFACTURERS INSTRUCTIONS.
- SUPPLY, INSTALL, TERMINATE, CONNECT, ADJUST AND TEST ALL EQUIPMENT AND REQUIREMENTS EXPRESSED IN THESE DRAWINGS AND ACCOMPANYING SPECIFICATIONS DOCUMENTS.
- ELECTROMAGNETIC LOCKS SHALL BE TIED INTO THE BUILDING FIRE ALARM SYSTEM.

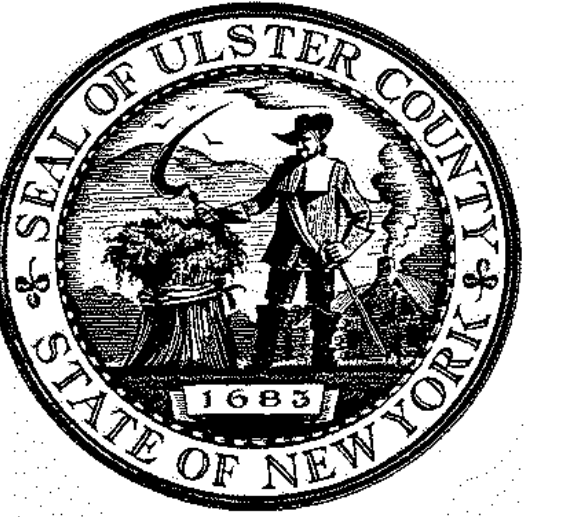

ARCHITECTS
URBAHN ARCHITECTS
 306 WEST 37TH STREET, NEW YORK, NY 10018
 www.urbahn.com • TEL: 212.239.0220 • FAX: 212.963.5621

PARTNER ARCHITECT
ALFANDRE ARCHITECTURE
 11 MAIN STREET, NEW PALTZ, NY 12561

CIVIL - STRUC - MECH - ELEC - PLMB - FP ENGINEER
GREENMAN-PEDERSEN INC.
 80 WOLF ROAD #600, ALBANY, NY 12205

I.T. / A.V. / SECURITY
CERAMI ASSOCIATES
 1155 15TH STREET #606, WASHINGTON, DC 20005

ISSUE / REVISION		
NO.	DESCRIPTION	DATE
1	60% DD DRAFT COORDINATION	07/26/2023
2	60% DESIGN DEVELOPMENT	07/31/2023
3	95% CONSTRUCTION DOCUMENTS	12/12/2023
5	100% CONSTRUCTION DOCUMENTS	11/14/2024
6	ISSUE FOR BID	12/20/2024

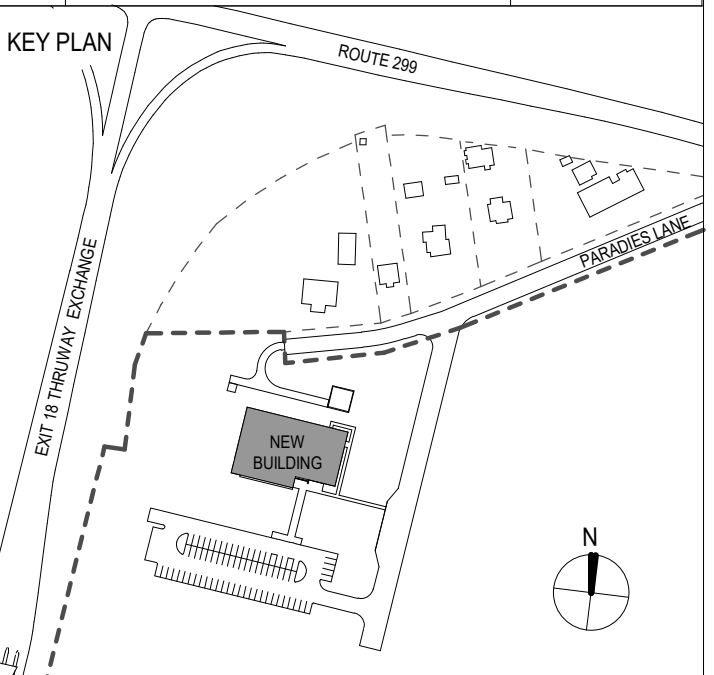

PROJECT TITLE
ULSTER COUNTY
GOVERNMENT
OPERATIONS
CENTER
10 PARADIES LANE
NEW PALTZ, NY 12561

PHASE
100% CDS - BID SET

DRAWING NAME
SECURITY COVER SHEET

DISCIPLINE LEAD			
PROJECT ARCHITECT/ENGINEER			
DRAWN BY	DK/ZH	CHECKED BY	WD
UAI PROJECT NO.	36469	SCALE	12" = 1'-0"
SEAL	DATE	12/20/2024	
TY-000			
BID NUMBER	RFB-UC24-148C		
220 OF 227			

TY - SYMBOLS LEGEND		TY - ELECTRICAL COORDINATION	TY - DOOR VENDOR COORDINATION
SYMBOL	DESCRIPTION	DESCRIPTION	DESCRIPTION
RACK MOUNTED			
ACS	ACCESS CONTROL SERVER	NOT APPLICABLE	NOT APPLICABLE
MON	MONITOR	NOT APPLICABLE	NOT APPLICABLE
VSS	VIDEO SURVEILLANCE SERVER	NOT APPLICABLE	NOT APPLICABLE
WALL MOUNTED			
AA	AUDIBLE ALARM / DOOR ALARM	AUDIBLE ALARM / DOOR ALARM. PROVIDE SINGLE GANG BACK BOX WITH 3/4" CONDUIT STUB UP TO THE NEAREST ACCESSIBLE CEILING	NOT APPLICABLE
ACP	ACCESS CONTROL PANEL	NOT APPLICABLE	NOT APPLICABLE
ADA	ADA PUSH BUTTON	ADA PUSH BUTTON - PROVIDE SINGLE GANG BACK BOX WITH 3/4" CONDUIT STUB-UP TO THE NEAREST ACCESSIBLE CEILING. REFER TO SECURITY DETAIL SHEETS FOR ADDITIONAL REQUIREMENTS.	NOT APPLICABLE
BR	BIO-METRIC READER	BIO-METRIC READER - PROVIDE BACK BOX AS NEEDED WITH 3/4" CONDUIT STUB-UP TO THE NEAREST ACCESSIBLE CEILING. REFER TO SECURITY DETAIL SHEETS FOR ADDITIONAL REQUIREMENTS.	NOT APPLICABLE
CR	CARD READER	CARD READER - PROVIDE SINGLE GANG BACK BOX WITH 3/4" CONDUIT STUB-UP TO THE NEAREST ACCESSIBLE CEILING. REFER TO SECURITY DETAIL SHEETS FOR ADDITIONAL REQUIREMENTS.	NOT APPLICABLE
CB	CRASH BAR	CRASH BAR - (PROVIDED AS PART OF DOOR HARDWARE) PROVIDE SINGLE GANG JUNCTION BOX 3/4" CONDUIT STUB-UP TO THE NEAREST ACCESSIBLE CEILING. REFER TO SECURITY DETAIL SHEETS FOR ADDITIONAL REQUIREMENTS.	NOT APPLICABLE
C	WALL MOUNTED CCTV CAMERA	WALL MOUNTED CCTV CAMERA - PROVIDE 4" X 4" JUNCTION BOX WITH 1" CONDUIT STUB-UP TO THE NEAREST ACCESSIBLE CEILING. REFER TO SECURITY DETAIL SHEETS FOR ADDITIONAL REQUIREMENTS.	NOT APPLICABLE
C-180	WALL MOUNTED CCTV CAMERA 180°	WALL MOUNTED CCTV CAMERA - PROVIDE 4" X 4" JUNCTION BOX WITH 1" CONDUIT STUB-UP TO THE NEAREST ACCESSIBLE CEILING. REFER TO SECURITY DETAIL SHEETS FOR ADDITIONAL REQUIREMENTS.	NOT APPLICABLE
DC	DOOR CONTACT	DOOR CONTACT - PROVIDE 3/4" CONDUIT. REFER TO SECURITY DETAIL SHEETS FOR ADDITIONAL REQUIREMENTS.	NOT APPLICABLE
DB	DURESS BUTTON	DURESS BUTTON - PROVIDE SINGLE GANG BACK BOX WITH 3/4" CONDUIT STUB-UP TO THE NEAREST ACCESSIBLE CEILING.	NOT APPLICABLE
EH	ELECTRIC TRANSFER DEVICE	ELECTRIC TRANSFER DEVICE - PROVIDE SINGLE GANG BACK BOX WITH 3/4" CONDUIT STUB-UP. REFER TO SECURITY DETAIL SHEETS FOR ADDITIONAL REQUIREMENTS.	ELECTRIC TRANSFER DEVICE - FURNISH AND INSTALL
EI	ELECTRIC INTEGRATED LOCKSET	NOT APPLICABLE	ELECTRIC INTEGRATED LOCKSET - FURNISH AND INSTALL
EL	ELECTRIC LOCKSET	NOT APPLICABLE	ELECTRIC LOCKSET - FURNISH AND INSTALL
ES	ELECTRIC STRIKE	ELECTRIC STRIKE - REFER TO SECURITY DETAIL SHEETS FOR ADDITIONAL REQUIREMENTS	ELECTRIC STRIKE - FURNISH AND INSTALL
GB	GLASS BREAK	NOT APPLICABLE	NOT APPLICABLE
IC	INTERCOM (M = MASTER, S= STATION E = EMERGENCY CALL STATION)	INTERCOM - PROVIDE BACK BOX AS NEEDED WITH 3/4" CONDUIT STUB-UP TO NEAREST ACCESSIBLE CEILING.	NOT APPLICABLE
IDP	INTRUSION DETECTION PANEL	NOT APPLICABLE	NOT APPLICABLE
JB	JUNCTION BOX	JUNCTION BOX - REFER TO SECURITY DETAIL SHEETS FOR ADDITIONAL REQUIREMENTS	NOT APPLICABLE
KP	KEYPAD	KEYPAD - PROVIDE SINGLE GANG BACK BOX WITH 3/4" CONDUIT STUB-UP TO THE NEAREST ACCESSIBLE CEILING.	NOT APPLICABLE
ML	MAGNETIC LOCK	MAGNETIC LOCK - REFER TO SECURITY DETAIL SHEETS FOR ADDITIONAL REQUIREMENTS.	MAGNETIC LOCK - FURNISH AND INSTALL
MS	MOTION SENSOR	NOT APPLICABLE	NOT APPLICABLE
PB	PUSH BUTTON	PUSH BUTTON - PROVIDE SINGLE GANG BACK BOX WITH 3/4" CONDUIT STUB-UP TO THE NEAREST ACCESSIBLE CEILING. REFER TO SECURITY DETAIL SHEETS FOR ADDITIONAL REQUIREMENTS.	NOT APPLICABLE
RR	REMOTE DOOR RELEASE BUTTON (# = NUMBER OF RELEASE BUTTONS)	AUDIBLE ALARM / DOOR ALARM. PROVIDE SINGLE GANG BACK BOX WITH 3/4" CONDUIT STUB UP TO THE NEAREST ACCESSIBLE CEILING	NOT APPLICABLE
RX	REQUEST TO EXIT (M = MOTION, P = PNEUMATIC BUTTON, S = SWITCH)	REQUEST TO EXIT - FOR PUSH BUTTON VARIANTS - PROVIDE SINGLE GANG BACK BOX WITH 3/4" CONDUIT STUB-UP TO NEAREST ACCESSIBLE CEILING. REFER TO SECURITY DETAIL SHEETS FOR ADDITIONAL REQUIREMENTS.	NOT APPLICABLE
SL	SHEAR LOCK (1 = SINGLE, 2 = DOUBLE)	SHEAR LOCK - REFER TO SECURITY DETAIL SHEETS FOR ADDITIONAL REQUIREMENTS.	SHEAR LOCK - PROVIDE AND INSTALL
VI	VIDEO INTERCOM (D = DOOR STATION, M = MASTER STATION)	VIDEO INTERCOM - PROVIDE BACK BOX AS NEEDED WITH 3/4" CONDUIT STUB-UP TO NEAREST ACCESSIBLE CEILING.	NOT APPLICABLE
WKS	COMPUTER WORKSTATION (A = ALARM, B = BADGING, V = VIDEO)	WORKSTATION - PROVIDE SINGLE GANG BOX WITH 3/4" CONDUIT STUB-UP TO NEAREST ACCESSIBLE CEILING. ALSO PROVIDE A CAT6A CABLE AND PLUG TO THE SERVER ROOM.	NOT APPLICABLE

TY - SYMBOLS LEGEND		TY - ELECTRICAL COORDINATION	TY - DOOR VENDOR COORDINATION
CEILING MOUNTED			
C	CEILING MOUNTED CCTV CAMERA	CEILING MOUNTED CCTV CAMERA - PROVIDE 4" X 4" JUNCTION BOX. REFER TO SECURITY DETAIL SHEETS FOR ADDITIONAL REQUIREMENTS	NOT APPLICABLE
C-360	CEILING MOUNTED CCTV CAMERA 360°	CEILING MOUNTED CCTV CAMERA - PROVIDE 4" X 4" JUNCTION BOX. REFER TO SECURITY DETAIL SHEETS FOR ADDITIONAL REQUIREMENTS	NOT APPLICABLE
GB	GLASS BREAK	NOT APPLICABLE	NOT APPLICABLE
MS	CEILING MOUNTED MOTION SENSOR	NOT APPLICABLE	NOT APPLICABLE

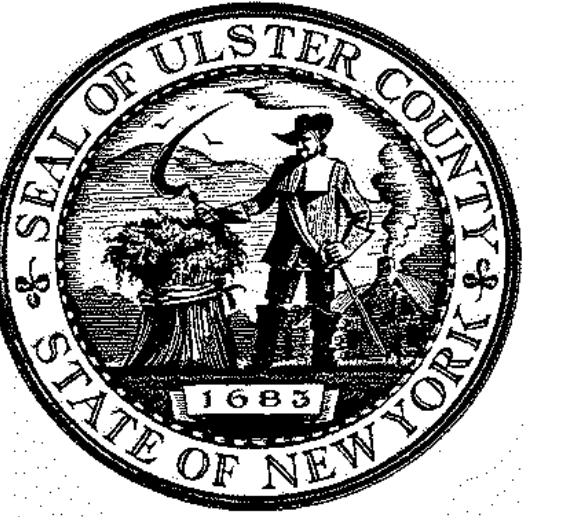

ARCHITECTS
URBAHN ARCHITECTS
 306 WEST 37TH STREET, NEW YORK, NY 10018
 www.urbahn.com • TEL: 212.239.0220 • FAX: 212.563.5621

PARTNER ARCHITECT
ALFANDRE ARCHITECTURE
 11 MAIN STREET, NEW PALTZ, NY 12561

CIVIL - STRUC - MECH - ELEC - PLMB - FP ENGINEER
GREENMAN-PEDERSEN INC.
 80 WOLF ROAD #600, ALBANY, NY 12205

I.T. / A.V. / SECURITY
CERAMI ASSOCIATES
 1155 15TH STREET #606, WASHINGTON, DC 20005

ISSUE / REVISION		
NO.	DESCRIPTION	DATE
1	60% DD DRAFT COORDINATION	07/26/2023
2	60% DESIGN DEVELOPMENT	07/31/2023
3	95% CONSTRUCTION DOCUMENTS	12/12/2023
5	100% CONSTRUCTION DOCUMENTS	11/14/2024
6	ISSUE FOR BID	12/20/2024

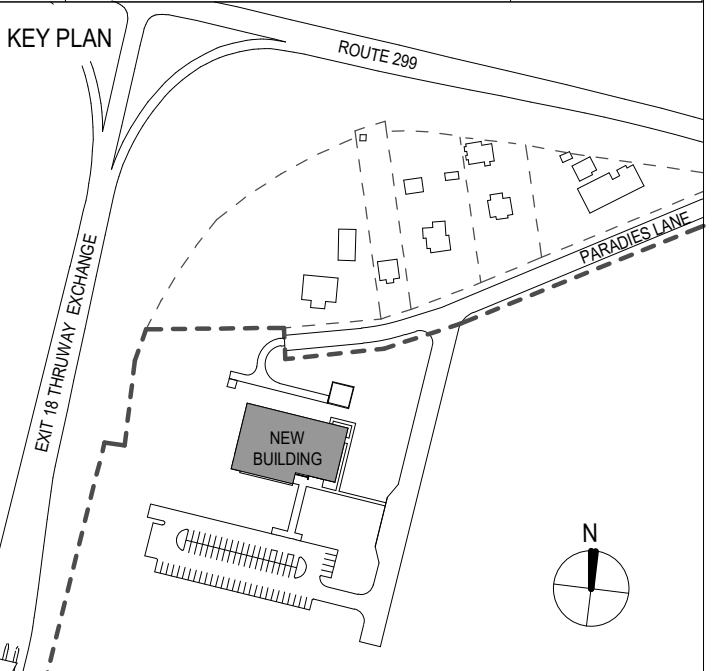

PROJECT TITLE
**ULSTER COUNTY
 GOVERNMENT
 OPERATIONS
 CENTER**
 10 PARADIES LANE
 NEW PALTZ, NY 12561

PHASE
100% CDS - BID SET

DRAWING NAME
SECURITY LEGEND

DISCIPLINE LEAD			
PROJECT ARCHITECT/ENGINEER			
DRAWN BY	DK/ZH	CHECKED BY	WD
UAI PROJECT NO.	36469	SCALE	12" = 1'-0"
SEAL		DATE	12/20/2024
		TY-001	
RD NUMBER		RFB-UC24-148C	
		221 OF 227	

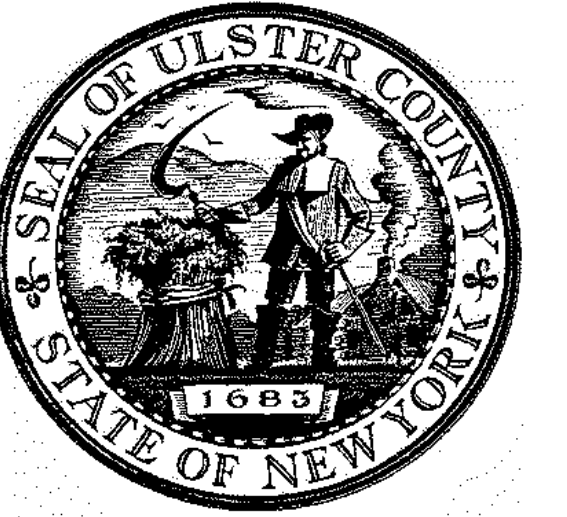

ARCHITECTS
URBAHN ARCHITECTS
 306 WEST 37TH STREET, NEW YORK, NY 10018
 www.urbahn.com • TEL: 212.239.0220 • FAX: 212.563.5621

PARTNER ARCHITECT
ALFANDRE ARCHITECTURE
 11 MAIN STREET, NEW PALTZ, NY 12561

CIVIL - STRUC - MECH - ELEC - PLMB - FP ENGINEER
GREENMAN-PEDERSEN INC.
 80 WOLF ROAD #600, ALBANY, NY 12205

IT / A/V / SECURITY
CERAMI ASSOCIATES
 1155 15TH STREET #606, WASHINGTON, DC 20005

NO.	DESCRIPTION	DATE
1	60% DD DRAFT COORDINATION	07/26/2023
2	60% DESIGN DEVELOPMENT	07/31/2023
3	95% CONSTRUCTION DOCUMENTS	12/12/2023
5	100% CONSTRUCTION DOCUMENTS	11/14/2024
6	ISSUE FOR BID	12/20/2024

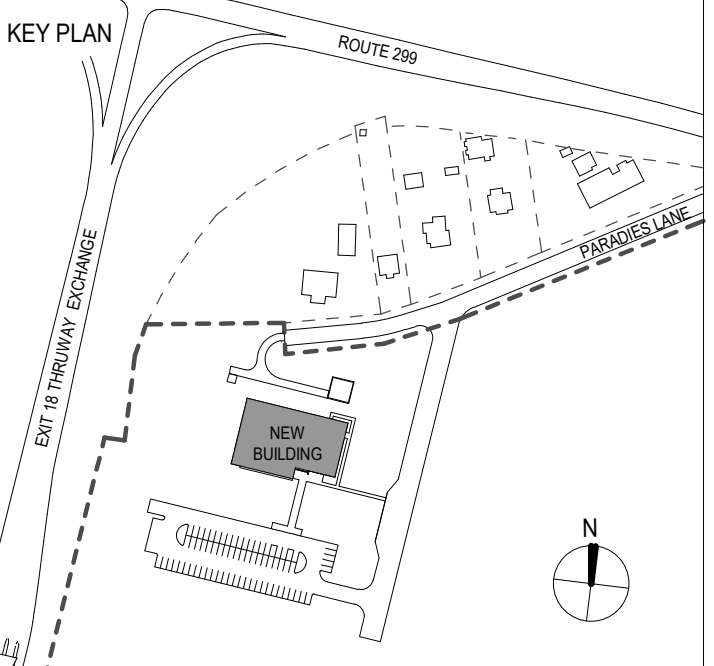

PROJECT TITLE
**ULSTER COUNTY
 GOVERNMENT
 OPERATIONS
 CENTER**
 10 PARADIES LANE
 NEW PALTZ, NY 12561

PHASE
100% CDS - BID SET

DRAWING NAME
SECURITY SITE PLAN

DISCIPLINE LEAD			
PROJECT ARCHITECT/ENGINEER			
DRAWN BY	DK/ZH	CHECKED BY	WD
UAI PROJECT NO.	36469	SCALE	1/8" = 1'-0"
SEAL		DATE	12/20/2024

TY-100

BID NUMBER RFB-UC24-148C

222 OF 227

GENERAL NOTES:
 1. THE SECURITY CONTRACTOR WILL COORDINATE WITH THE GENERAL CONTRACTOR (GC), TELECOMMUNICATIONS AND ELECTRICAL CONTRACTORS FOR THE INSTALLATION OF THE STATIONS, CONDUIT, POWER AND FIBER OPTIC CABLING FOR EACH OF THE EXTERIOR CAMERA, INTERCOM AND EMERGENCY CALL STATION LOCATIONS.
 2. THE SECURITY CONTRACTOR IS RESPONSIBLE FOR THE PROCUREMENT, CONFIGURATION AND INSTALLATION OF THE NEMA 4 HOFFMAN ENCLOSURES AT EACH OF THE EXTERIOR CAMERA LOCATIONS.



12/17/2024 13:41:00

1 TY - Site Plan
 1/8" = 1'-0"

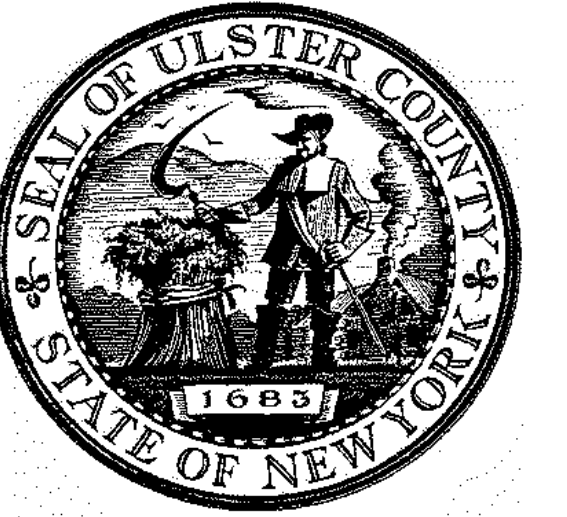

ARCHITECTS
URBAHN ARCHITECTS
 306 WEST 37TH STREET, NEW YORK, NY 10018
 www.urbahn.com • TEL: 212.239.0220 • FAX: 212.563.5621

PARTNER ARCHITECT
ALFANDRE ARCHITECTURE
 11 MAIN STREET, NEW PALTZ, NY 12561

CIVIL - STRUC - MECH - ELEC - PLMB - FP ENGINEER
GREENMAN-PEDERSEN INC.
 80 WOLF ROAD #600, ALBANY, NY 12205

I.T. / A.V. / SECURITY
CERAMI ASSOCIATES
 1155 15TH STREET #606, WASHINGTON, DC 20005

ISSUE / REVISION		
NO.	DESCRIPTION	DATE
1	60% DD DRAFT COORDINATION	07/26/2023
2	60% DESIGN DEVELOPMENT	07/31/2023
3	95% CONSTRUCTION DOCUMENTS	12/12/2023
5	100% CONSTRUCTION DOCUMENTS	11/14/2024
6	ISSUE FOR BID	12/20/2024

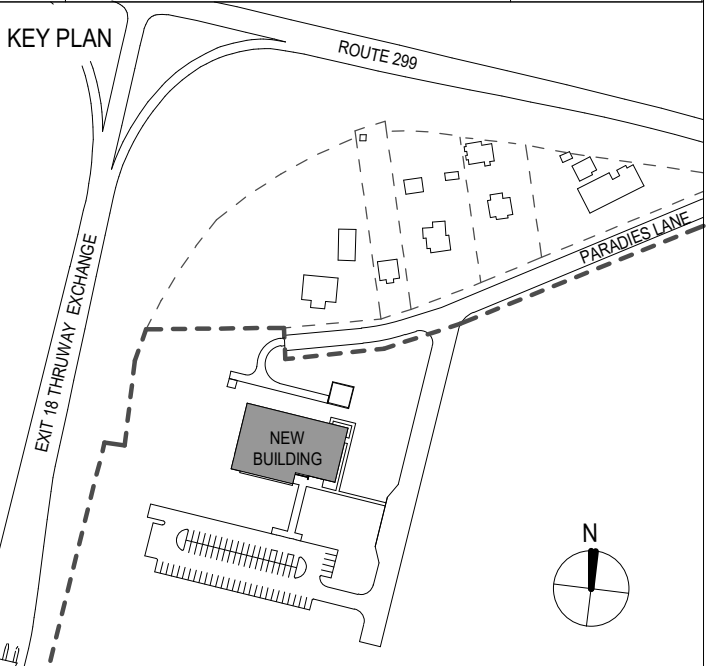

PROJECT TITLE
**ULSTER COUNTY
 GOVERNMENT
 OPERATIONS
 CENTER**
 10 PARADISE LANE
 NEW PALTZ, NY 12561

PHASE
100% CDS - BID SET

DRAWING NAME
**SECURITY CEILING PLAN -
 FINISHED FLOOR**

DISCIPLINE LEAD			
PROJECT ARCHITECT/ENGINEER			
DRAWN BY	DK/ZH	CHECKED BY	WD
UAI PROJECT NO.	36469	SCALE	1/8" = 1'-0"
SEAL		DATE	12/20/2024

TY-301

RD NUMBER RFB-UC24-148C

224 OF 227

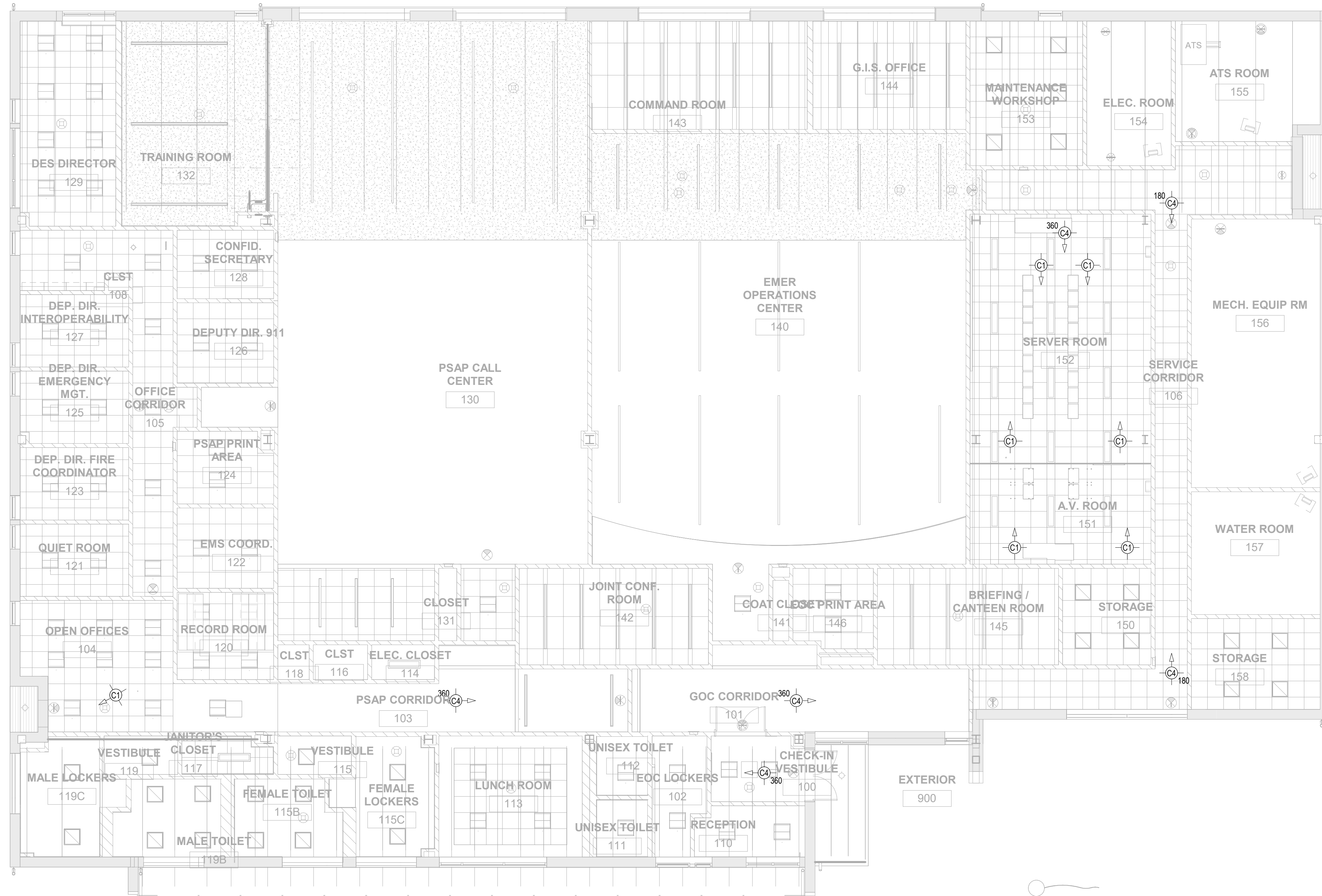



ARCHITECTS
URBAHN ARCHITECTS
 306 WEST 37TH STREET, NEW YORK, NY 10018
 www.urbahn.com • TEL: 212.239.0220 • FAX: 212.563.5621

PARTNER ARCHITECT
ALFANDRE ARCHITECTURE
 11 MAIN STREET, NEW PALTZ, NY 12561

CIVIL - STRUC - MECH - ELEC - PLMB - FP ENGINEER
GREENMAN-PEDERSEN INC.
 80 WOLF ROAD #600, ALBANY, NY 12205

I.T. / A.V. / SECURITY
CERAMI ASSOCIATES
 1155 15TH STREET #606, WASHINGTON, DC 20005

ISSUE / REVISION		
NO.	DESCRIPTION	DATE
1	60% DD DRAFT COORDINATION	07/26/2023
2	60% DESIGN DEVELOPMENT	07/31/2023
3	95% CONSTRUCTION DOCUMENTS	12/12/2023
5	100% CONSTRUCTION DOCUMENTS	11/14/2024
6	ISSUE FOR BID	12/20/2024

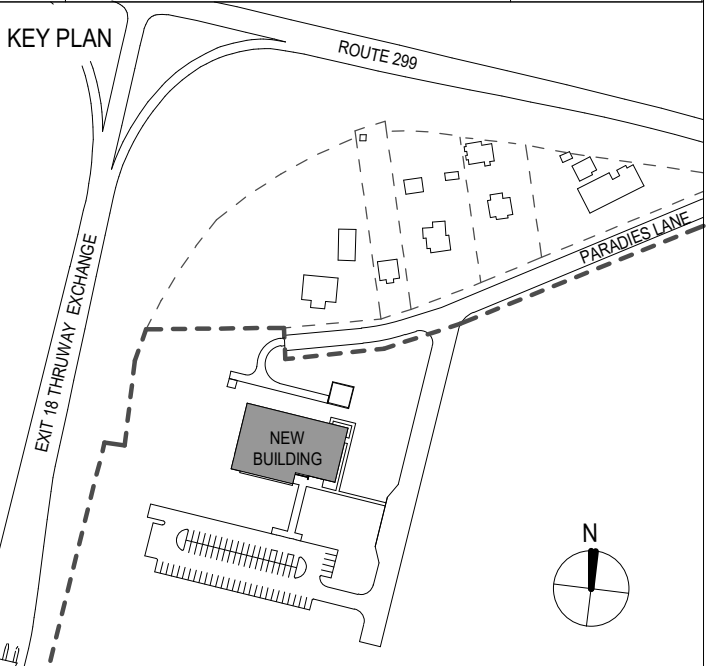

PROJECT TITLE
**ULSTER COUNTY
 GOVERNMENT
 OPERATIONS
 CENTER**
 10 PARADIES LANE
 NEW PALTZ, NY 12561

PHASE
100% CDS - BID SET

DRAWING NAME
**SECURITY CEILING PLAN -
 ROOF**

DISCIPLINE LEAD			
PROJECT ARCHITECT/ENGINEER			
DRAWN BY	DK/ZH	CHECKED BY	WD
UAI PROJECT NO.	36469	SCALE	1/8" = 1'-0"
SEAL	DATE	12/20/2024	

TY-302

BID NUMBER RFB-UC24-148C

225 OF 227

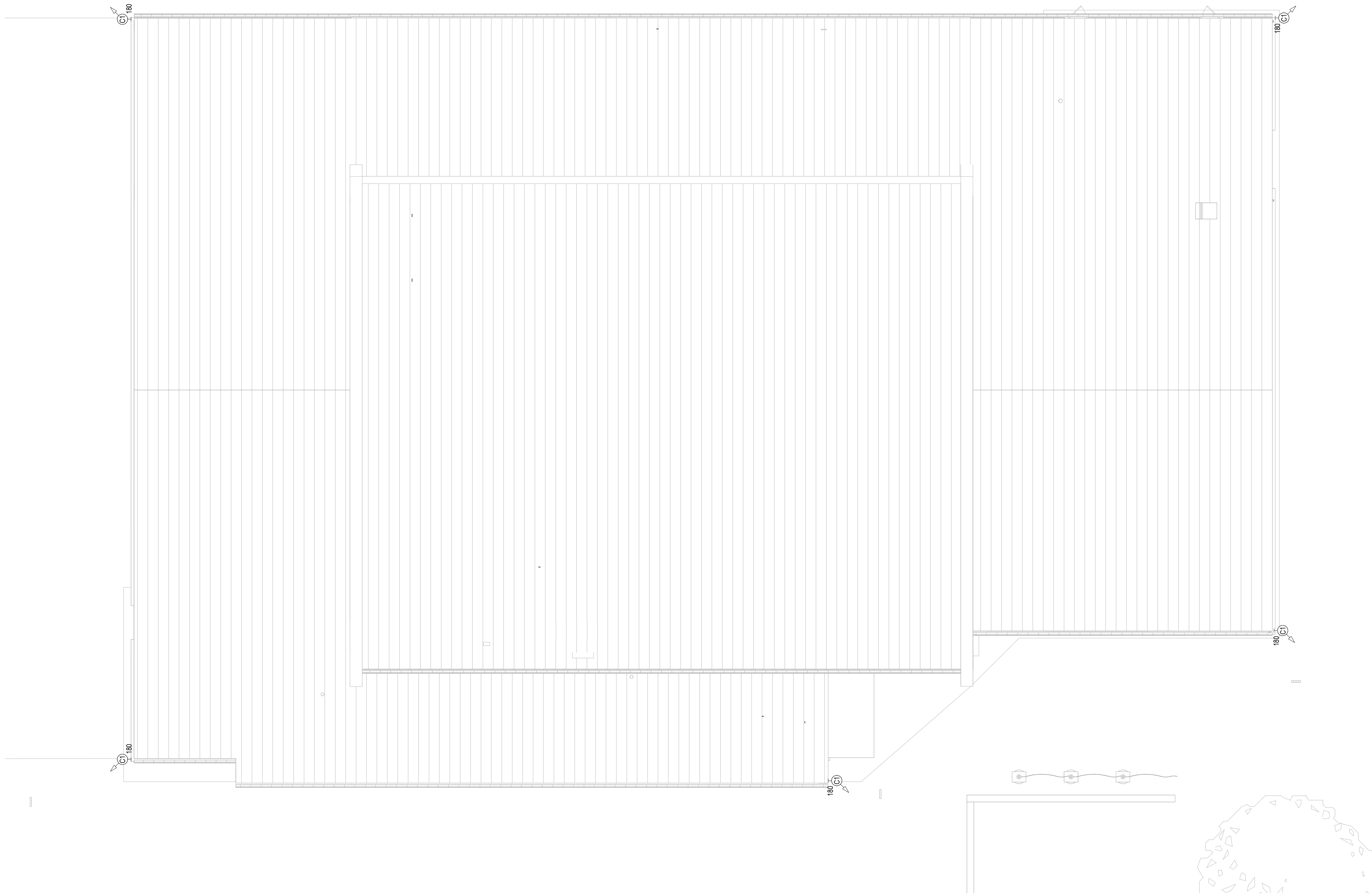

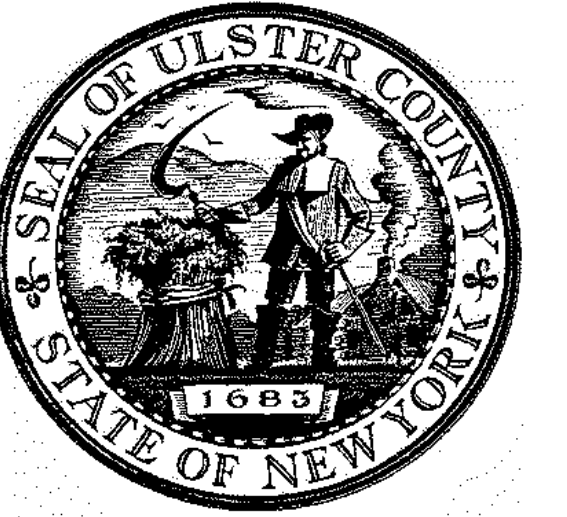

ARCHITECTS
URBAHN ARCHITECTS
 306 WEST 37TH STREET, NEW YORK, NY 10018
 www.urbahn.com • TEL: 212.239.0220 • FAX: 212.563.5621

PARTNER ARCHITECT
ALFANDRE ARCHITECTURE
 11 MAIN STREET, NEW PALTZ, NY 12561

CIVIL - STRUC - MECH - ELEC - PLMB - FP ENGINEER
GREENMAN-PEDERSEN INC.
 80 WOLF ROAD #600, ALBANY, NY 12205

I.T. / A.V. / SECURITY
CERAMI ASSOCIATES
 1155 15TH STREET #606, WASHINGTON, DC 20005

ISSUE / REVISION		
NO.	DESCRIPTION	DATE
1	60% DD DRAFT COORDINATION	07/26/2023
2	60% DESIGN DEVELOPMENT	07/31/2023
3	95% CONSTRUCTION DOCUMENTS	12/12/2023
5	100% CONSTRUCTION DOCUMENTS	11/14/2024
6	ISSUE FOR BID	12/20/2024

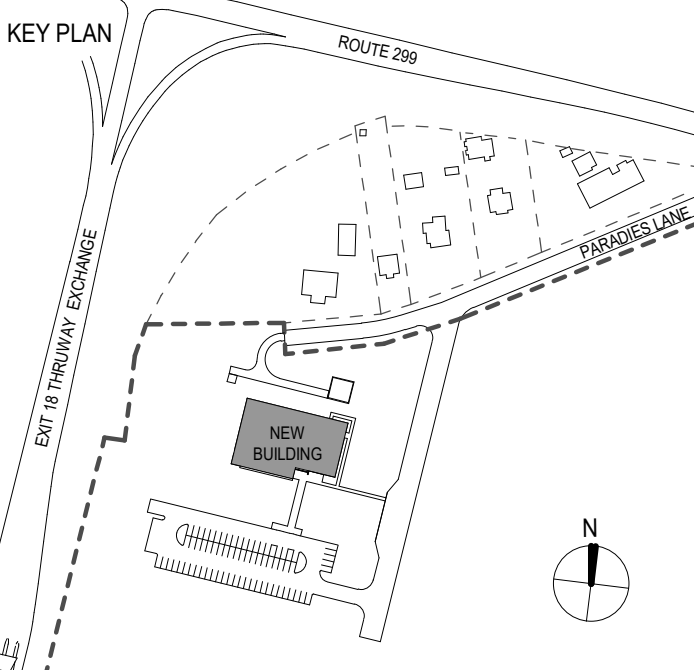

PROJECT TITLE

**ULSTER COUNTY
 GOVERNMENT
 OPERATIONS
 CENTER**
 10 PARADISE LANE
 NEW PALTZ, NY 12561

PHASE
 100% CDS - BID SET

DRAWING NAME
**SECURITY EQUIPMENT
 DETAILS**

DISCIPLINE LEAD			
PROJECT ARCHITECT/ENGINEER			
DRAWN BY	DK/ZH	CHECKED BY	WD
UAI PROJECT NO.	36469	SCALE	3/8" = 1'-0"
SEAL		DATE	12/20/2024

TY-701

RD NUMBER RFB-UC24-148C

226 OF 227

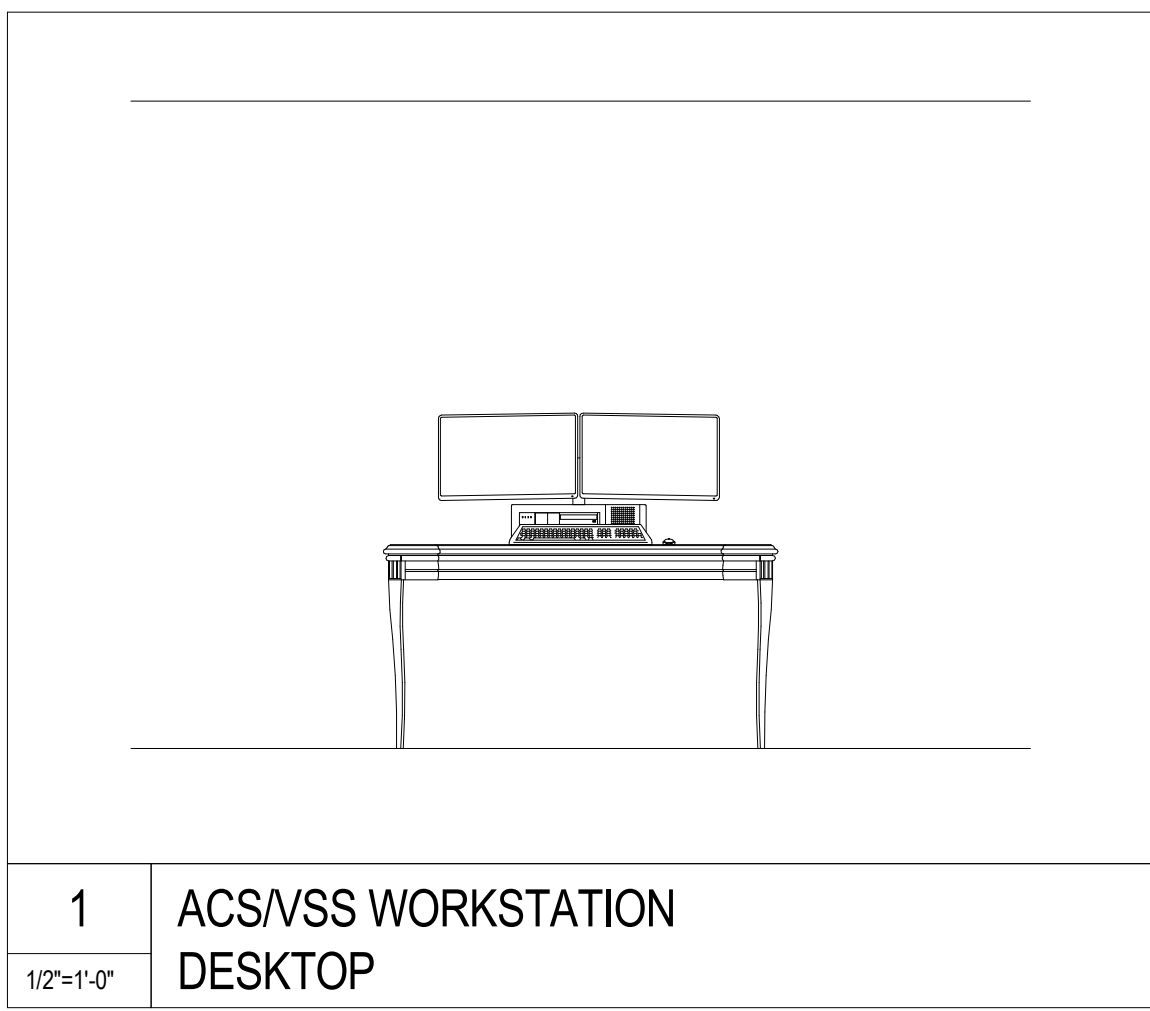

1 ACS/VSS WORKSTATION
 DESKTOP
 1/2"=1'-0"

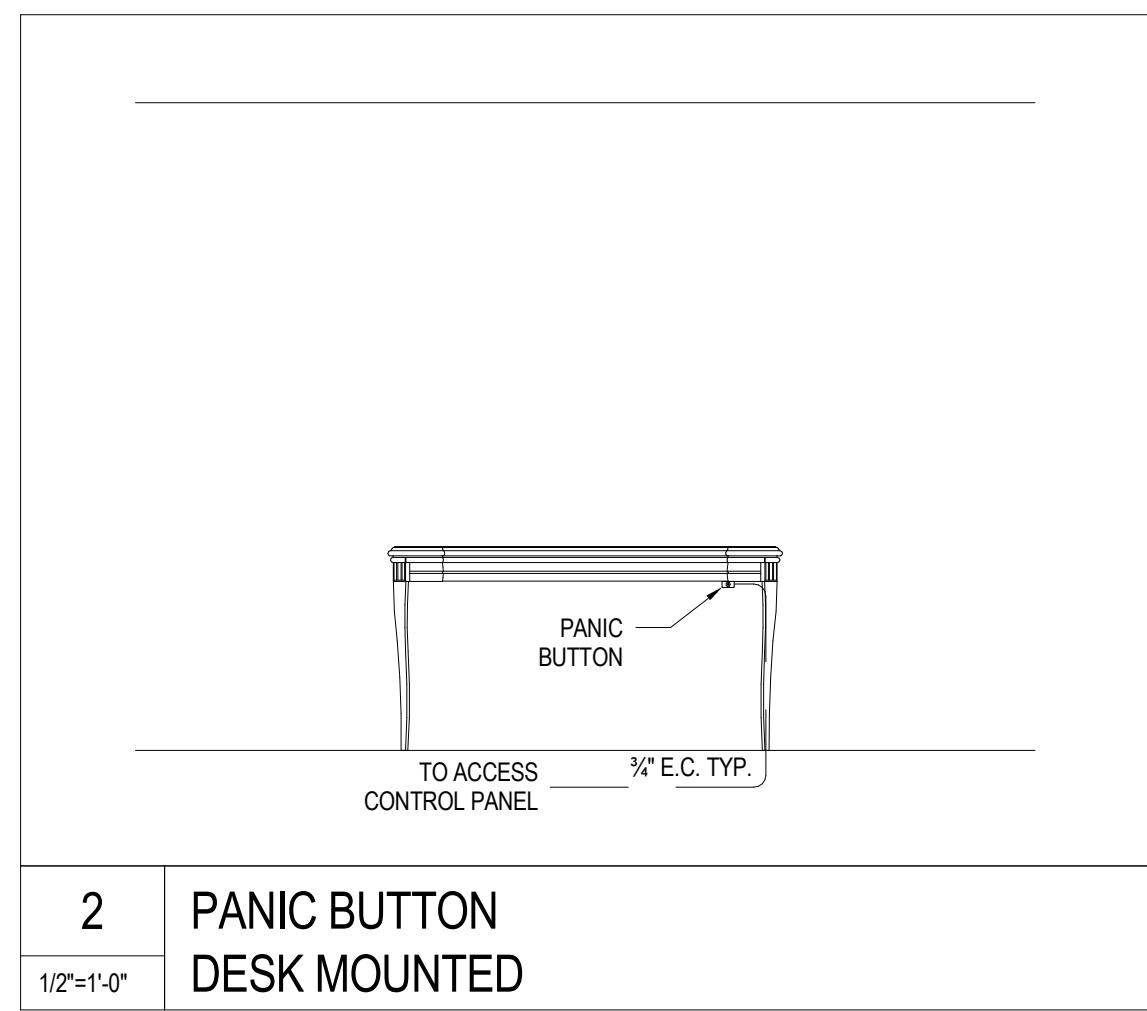

2 PANIC BUTTON
 DESK MOUNTED
 1/2"=1'-0"

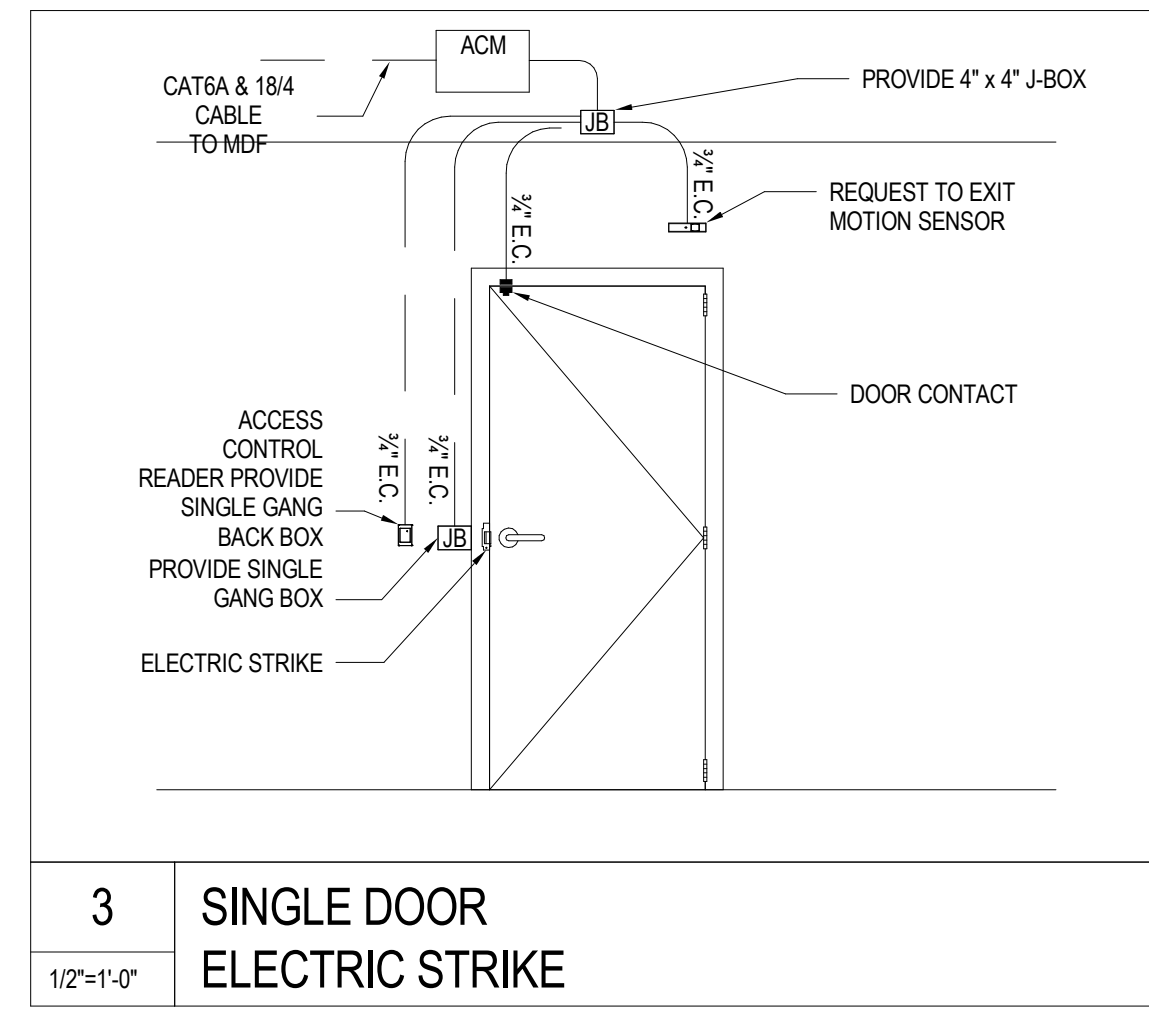

3 SINGLE DOOR
 ELECTRIC STRIKE
 1/2"=1'-0"

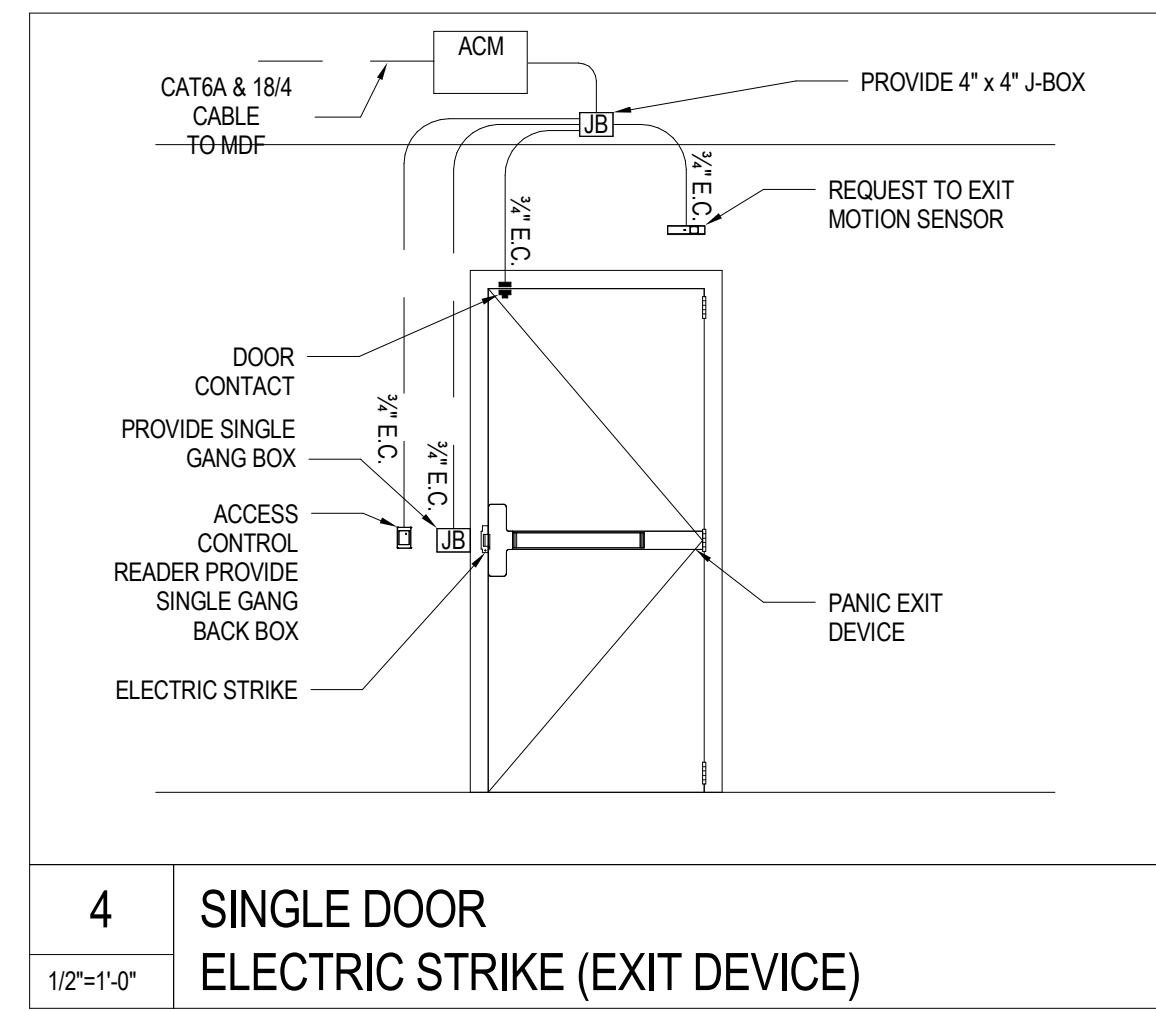

4 SINGLE DOOR
 ELECTRIC STRIKE (EXIT DEVICE)
 1/2"=1'-0"

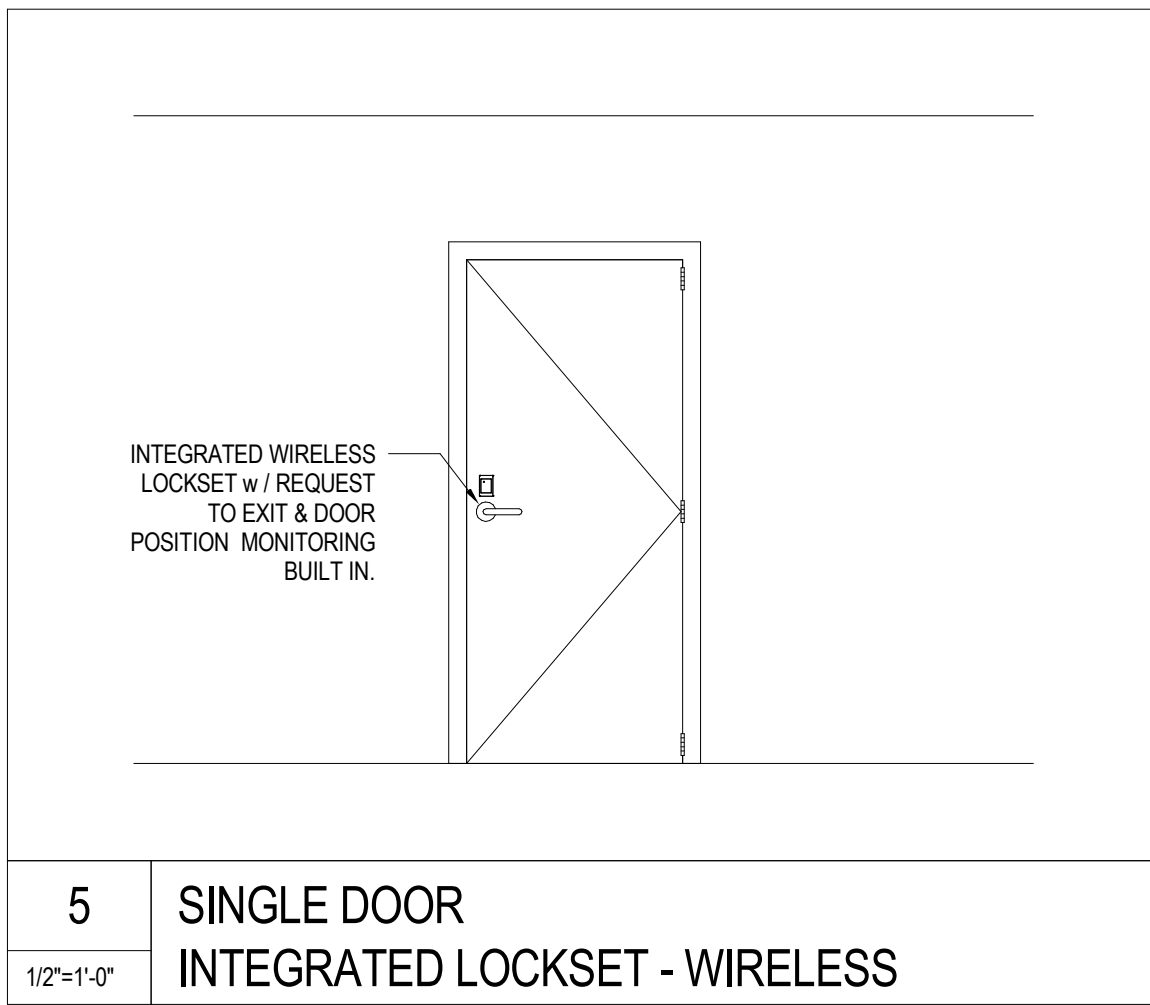

5 SINGLE DOOR
 INTEGRATED LOCKSET - WIRELESS
 1/2"=1'-0"

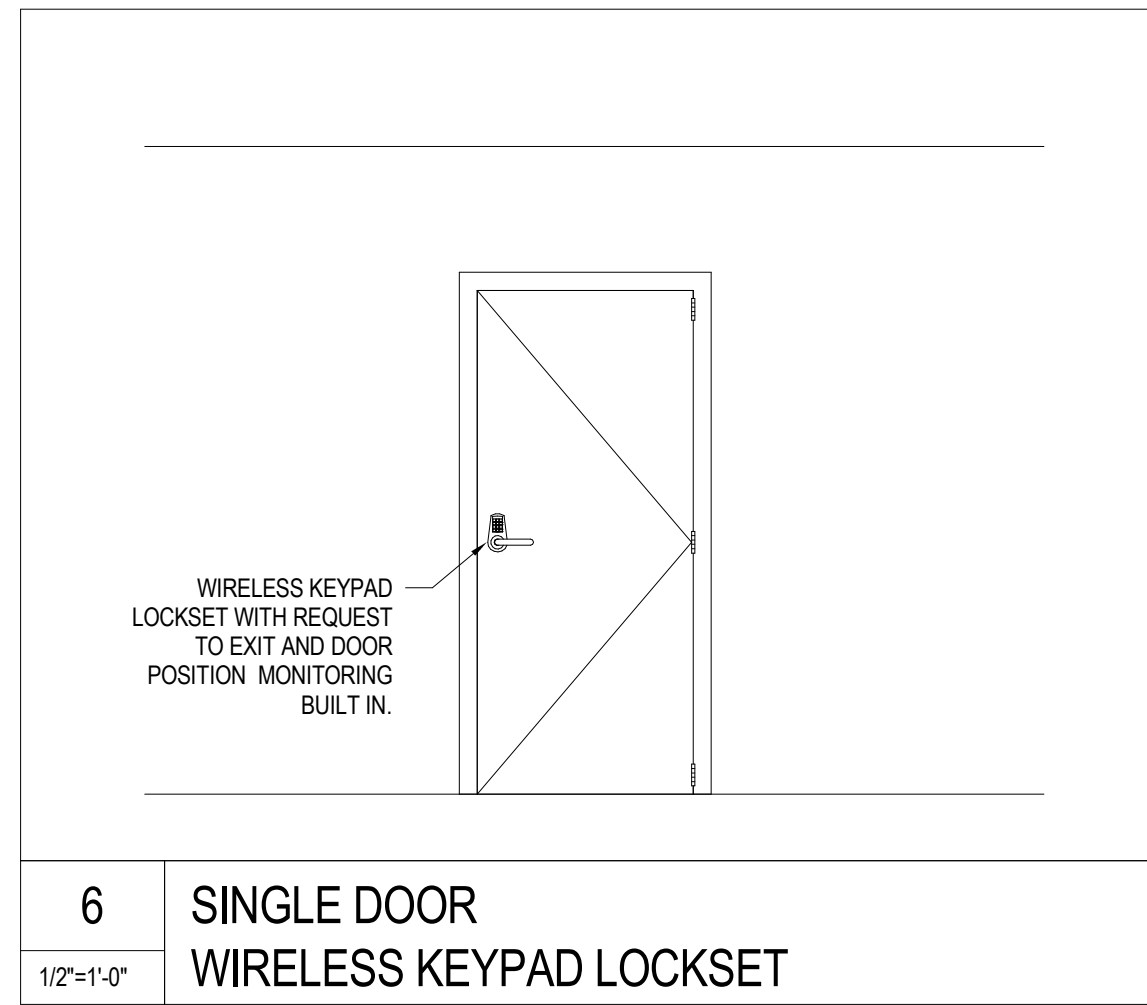

6 SINGLE DOOR
 WIRELESS KEYPAD LOCKSET
 1/2"=1'-0"

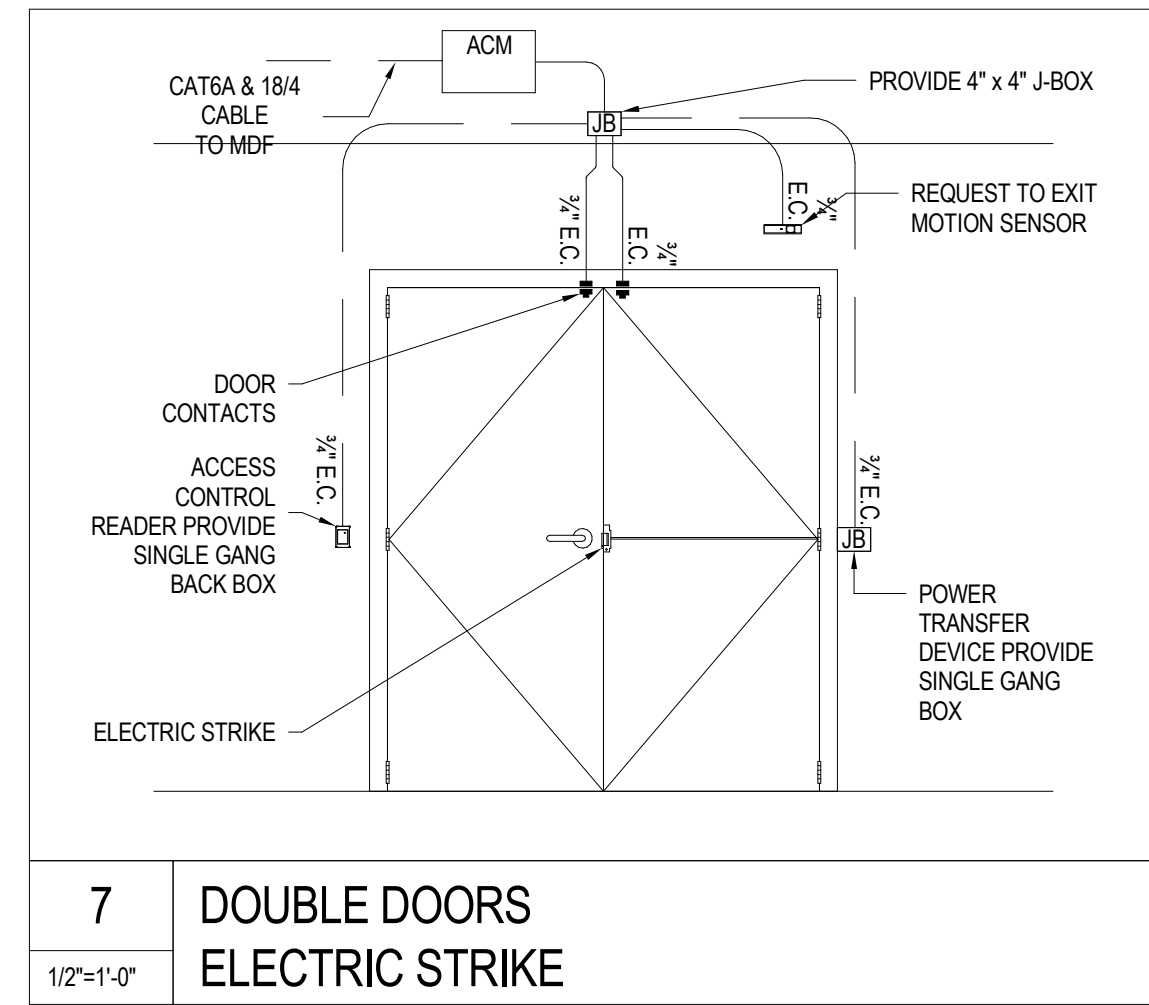

7 DOUBLE DOORS
 ELECTRIC STRIKE
 1/2"=1'-0"

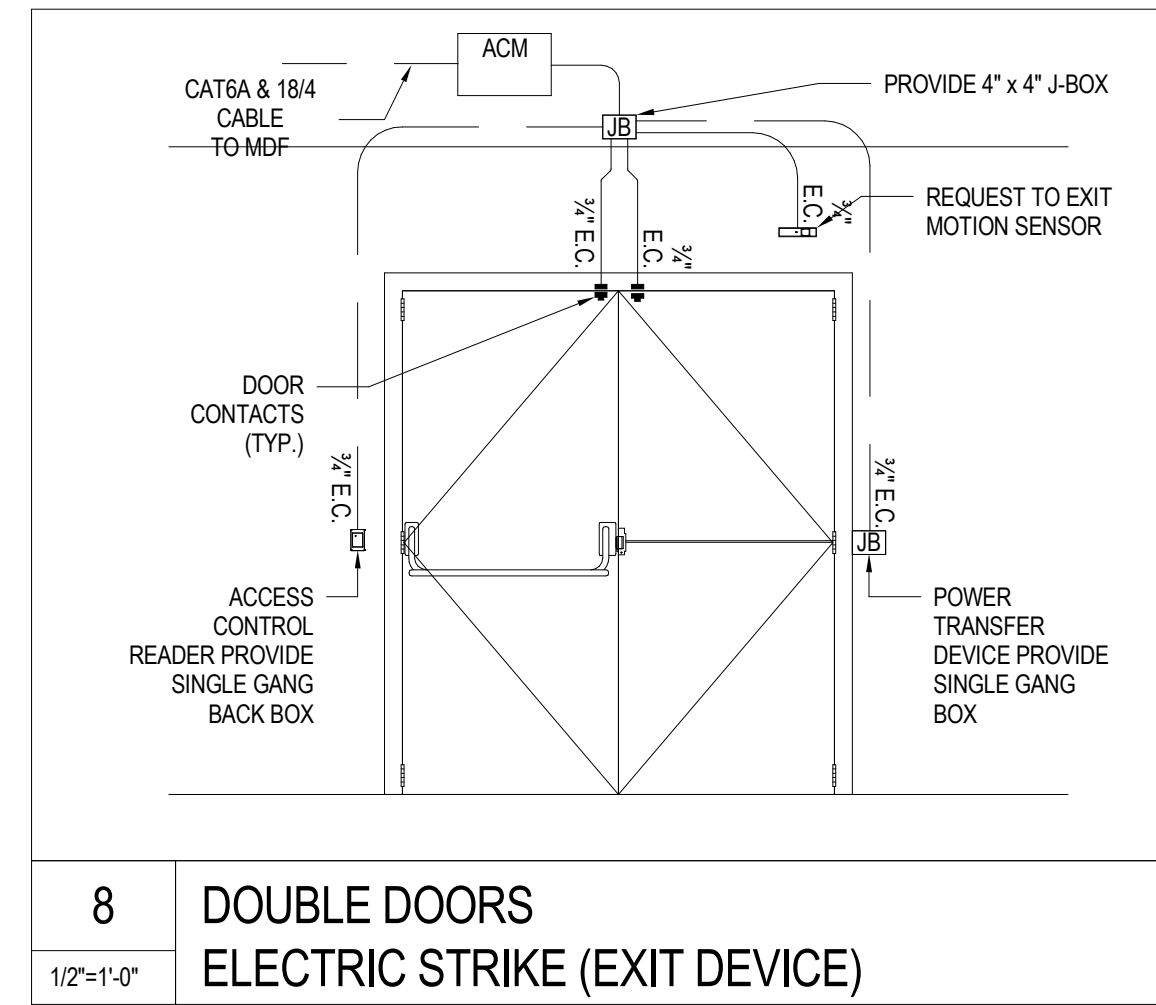

8 DOUBLE DOORS
 ELECTRIC STRIKE (EXIT DEVICE)
 1/2"=1'-0"

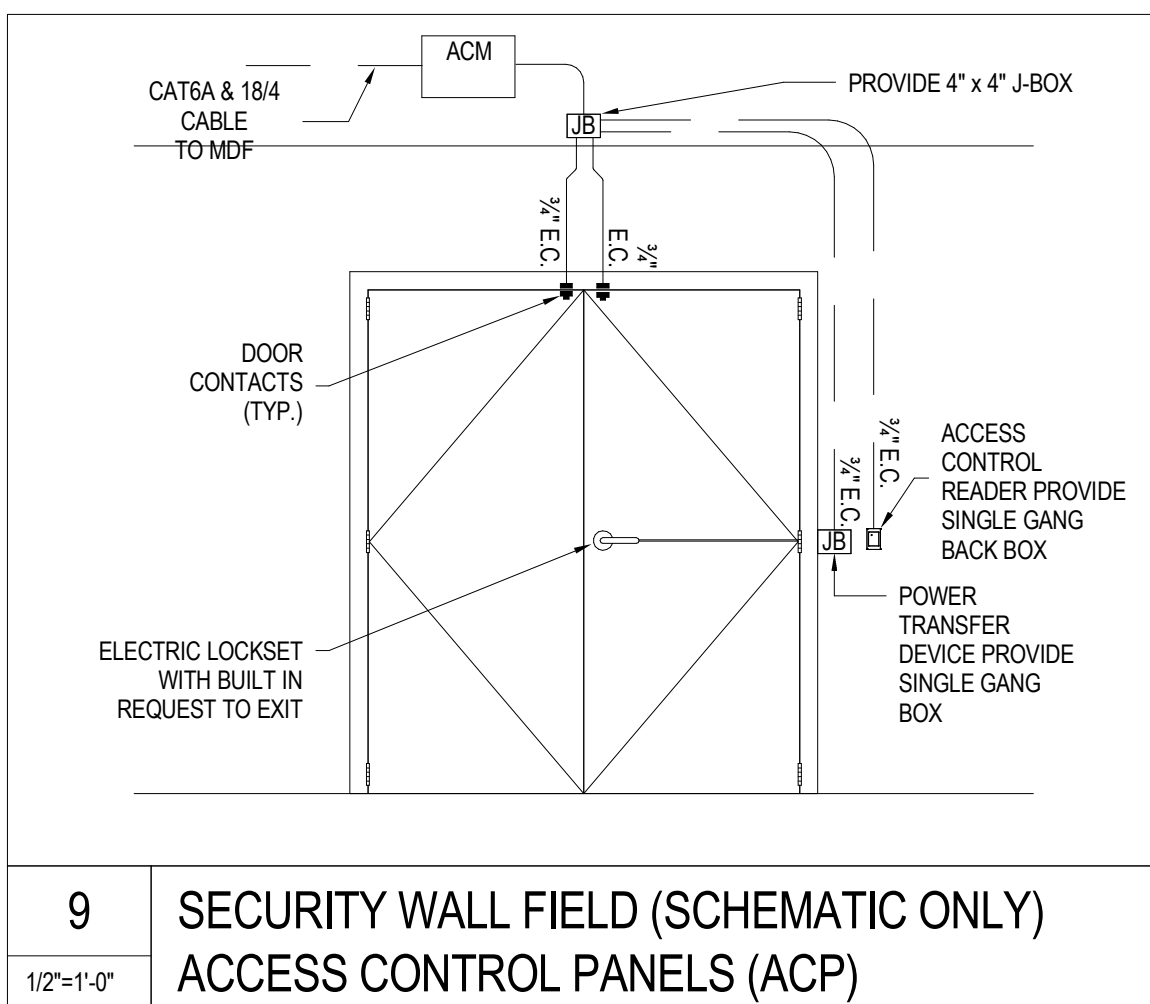

9 SECURITY WALL FIELD (SCHEMATIC ONLY)
 ACCESS CONTROL PANELS (ACP)
 1/2"=1'-0"

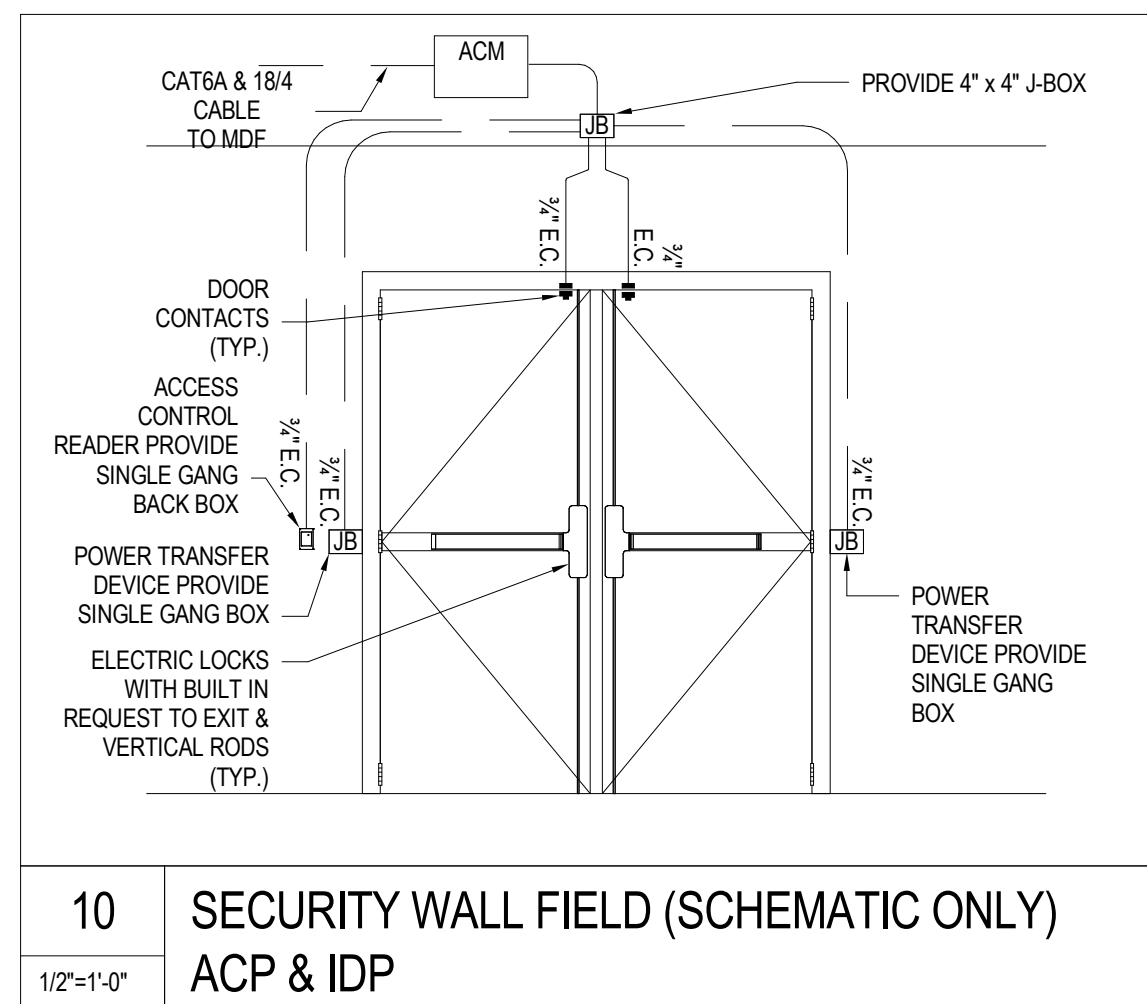

10 SECURITY WALL FIELD (SCHEMATIC ONLY)
 ACP & IDP
 1/2"=1'-0"

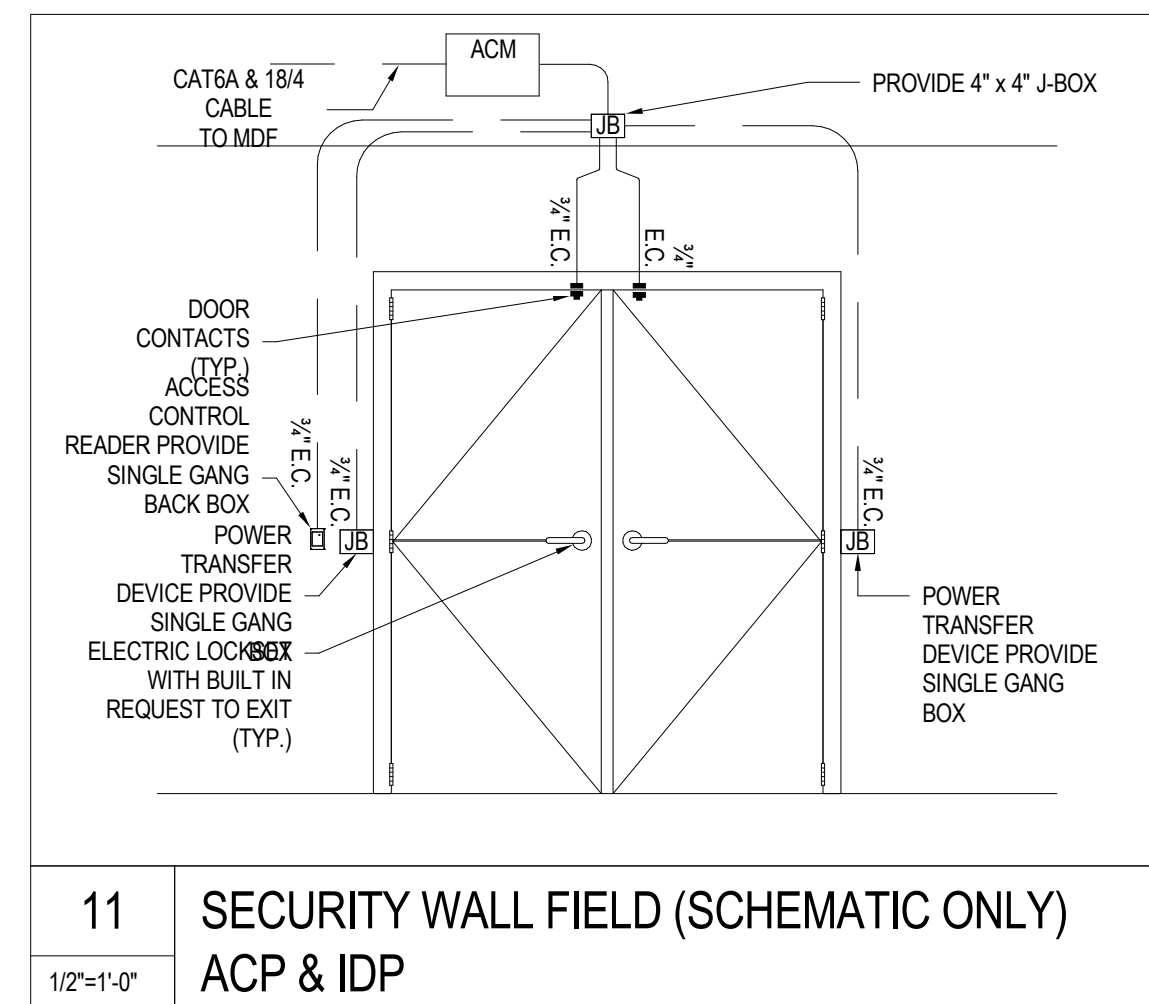

11 SECURITY WALL FIELD (SCHEMATIC ONLY)
 ACP & IDP
 1/2"=1'-0"

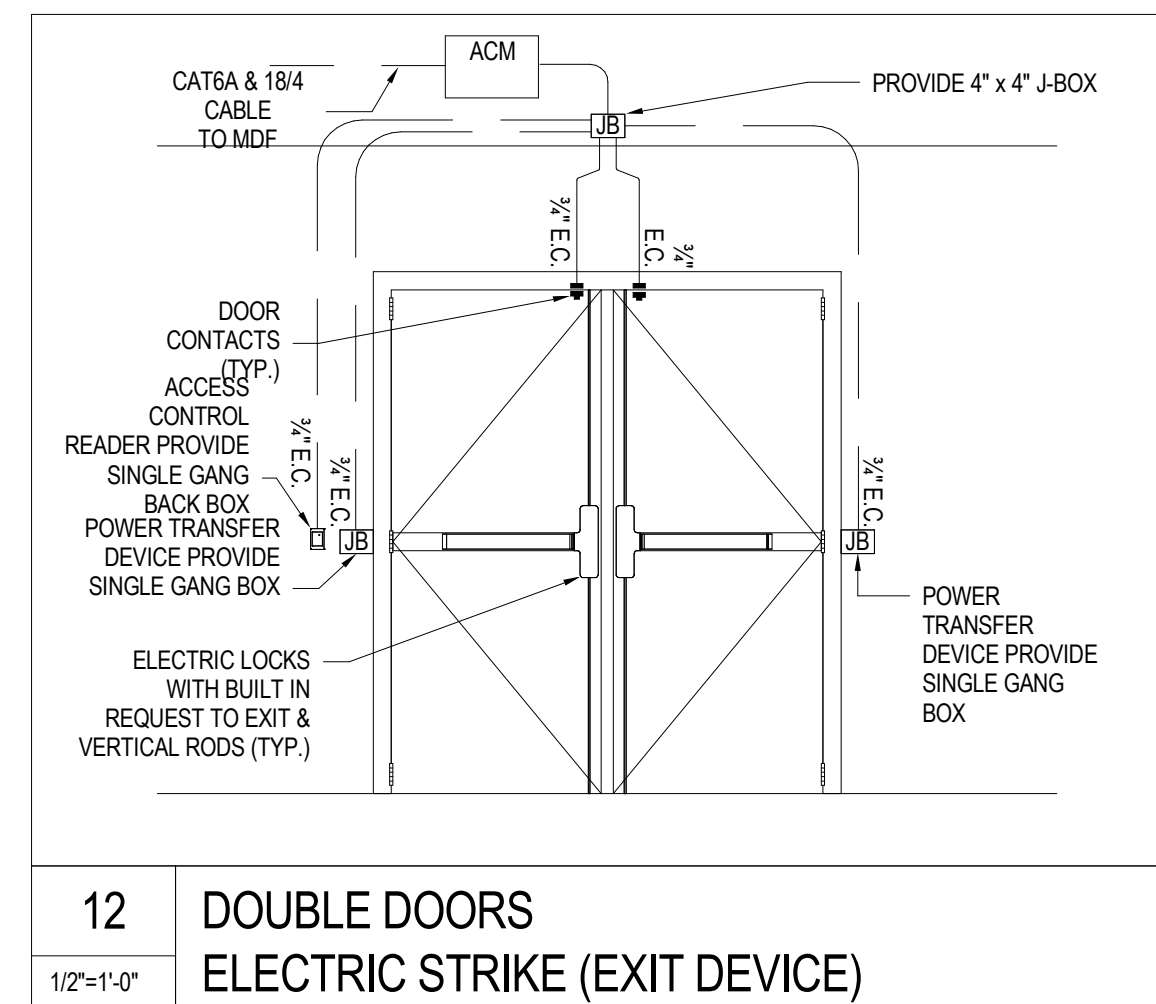

12 DOUBLE DOORS
 ELECTRIC STRIKE (EXIT DEVICE)
 1/2"=1'-0"

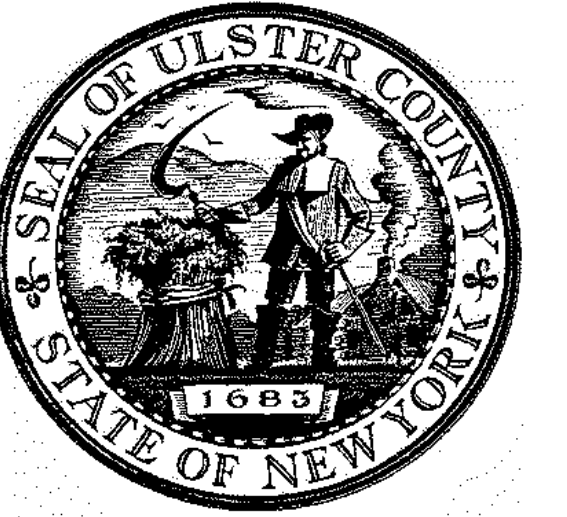

ARCHITECTS
URBAHN ARCHITECTS
 306 WEST 37TH STREET, NEW YORK, NY 10018
 www.urbahn.com • TEL: 212.239.0220 • FAX: 212.563.5621

PARTNER ARCHITECT
ALFANDRE ARCHITECTURE
 11 MAIN STREET, NEW PALTZ, NY 12561

CIVIL - STRUC - MECH - ELEC - PLMB - FP ENGINEER
GREENMAN-PEDERSEN INC.
 80 WOLF ROAD #600, ALBANY, NY 12205

I.T. / A.V. / SECURITY
CERAMI ASSOCIATES
 1155 15TH STREET #606, WASHINGTON, DC 20005

ISSUE / REVISION		
NO.	DESCRIPTION	DATE
1	60% DD DRAFT COORDINATION	07/26/2023
2	60% DESIGN DEVELOPMENT	07/31/2023
3	95% CONSTRUCTION DOCUMENTS	12/12/2023
5	100% CONSTRUCTION DOCUMENTS	11/14/2024
6	ISSUE FOR BID	12/20/2024

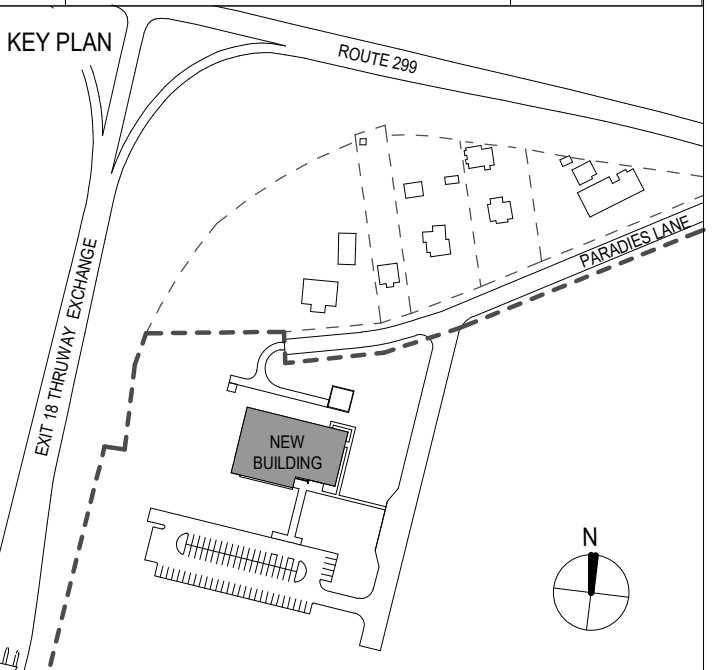

PROJECT TITLE
**ULSTER COUNTY
 GOVERNMENT
 OPERATIONS
 CENTER**
 10 PARADIES LANE
 NEW PALTZ, NY 12561

PHASE
100% CDS - BID SET

DRAWING NAME
**SECURITY EQUIPMENT
 DETAILS**

DISCIPLINE LEAD			
PROJECT ARCHITECT/ENGINEER			
DRAWN BY	DK/ZH	CHECKED BY	WD
UAI PROJECT NO.	36469	SCALE	3/8" = 1'-0"
SEAL		DATE	12/20/2024

TY-702

BID NUMBER RFB-UC24-148C

227 OF 227

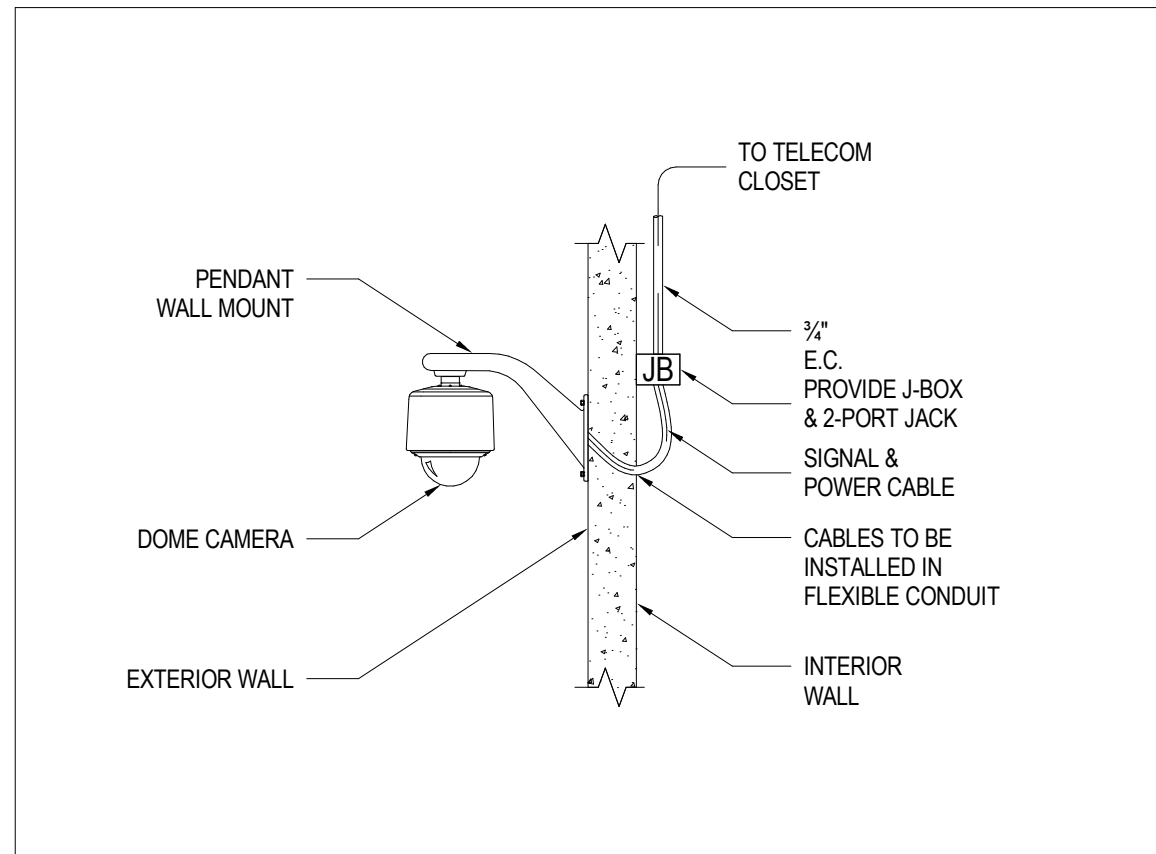

1 FIXED - DOME CAMERA
 PENDANT EXTERIOR WALL MOUNTED
 1/2"=1'-0"

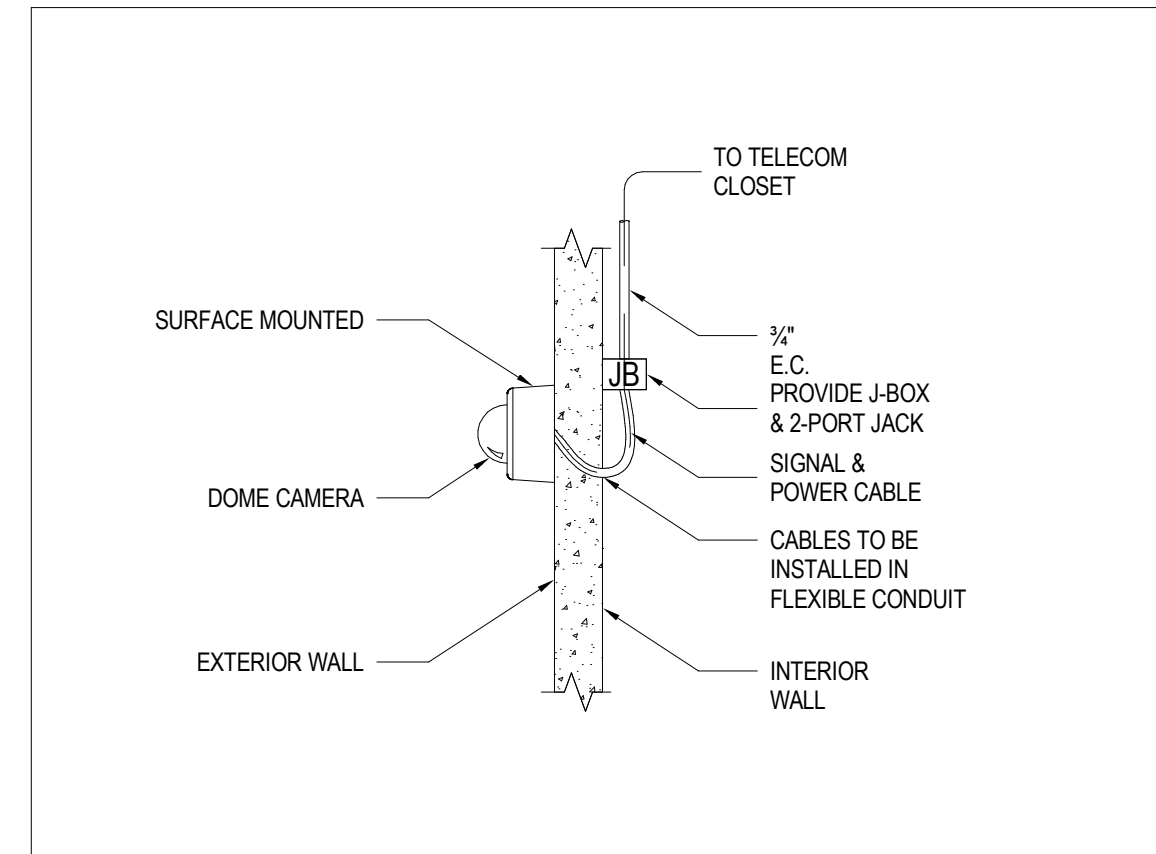

2 FIXED - SURFACE DOME CAMERA
 EXTERIOR WALL MOUNTED
 1/2"=1'-0"

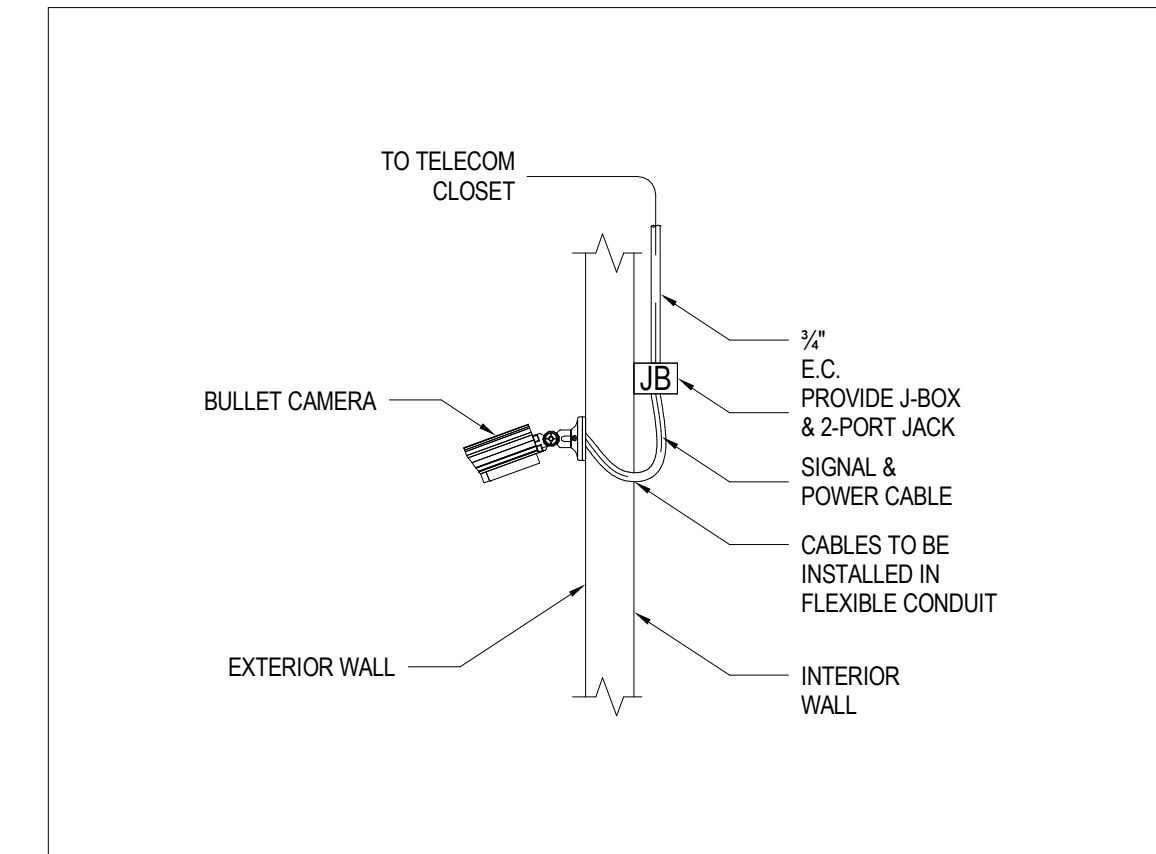

3 FIXED - BULLET CAMERA
 EXTERIOR WALL MOUNTED
 1/2"=1'-0"

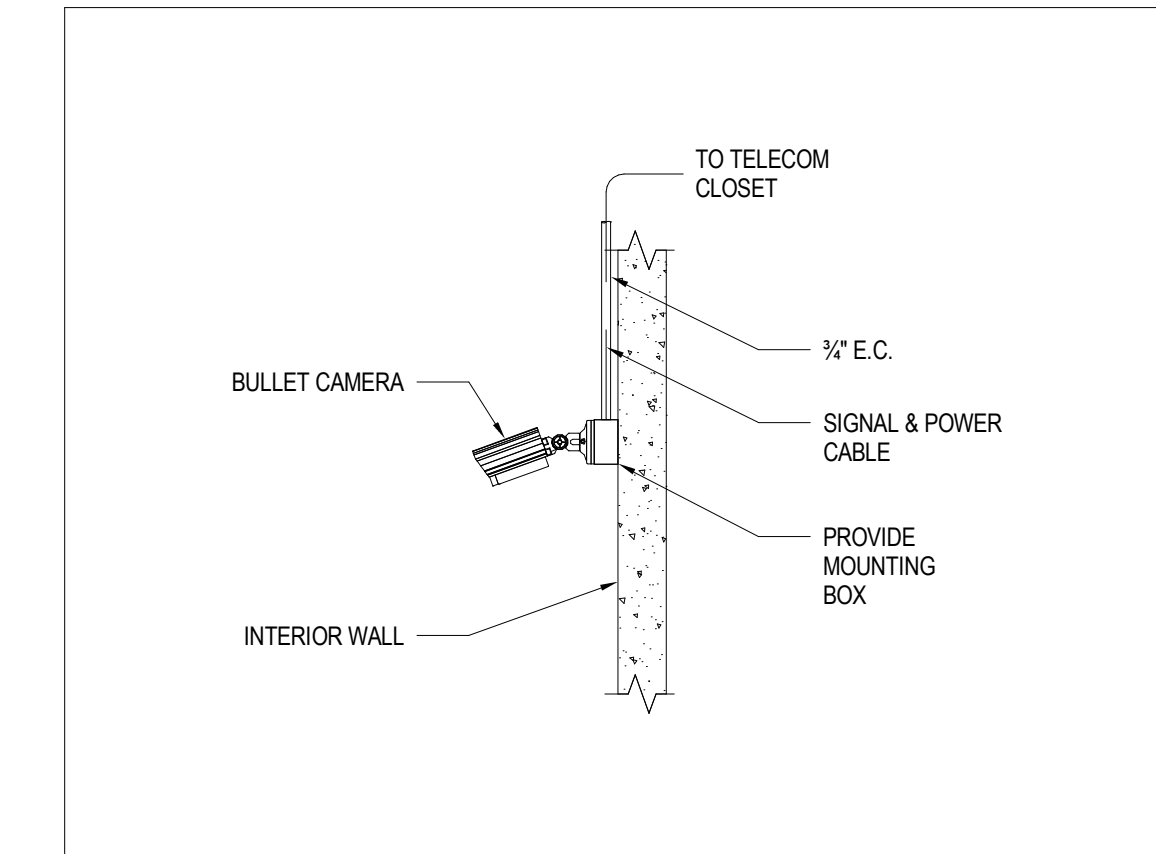

4 FIXED - BULLET CAMERA
 INTERIOR SOLID WALL MOUNTED
 1/2"=1'-0"

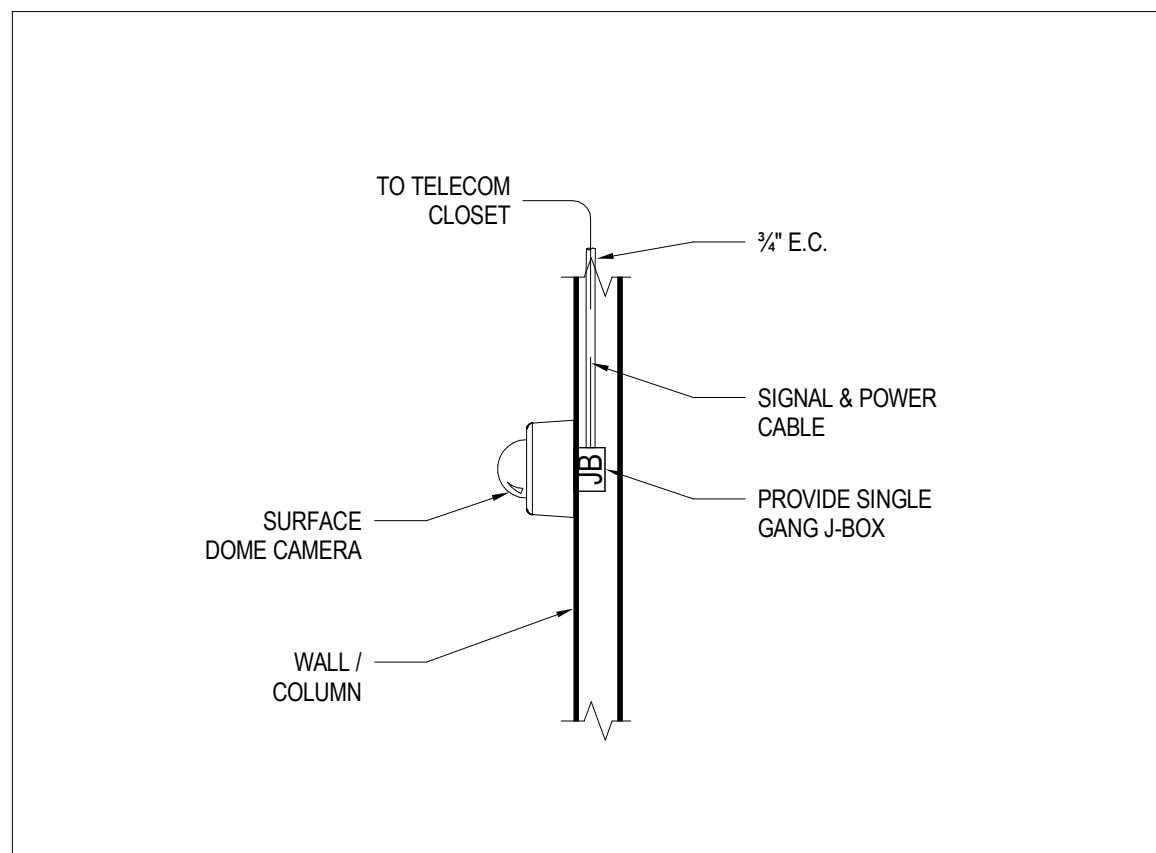

5 FIXED - SURFACE DOME CAMERA
 INTERIOR HOLLOW WALL MOUNTED
 1/2"=1'-0"

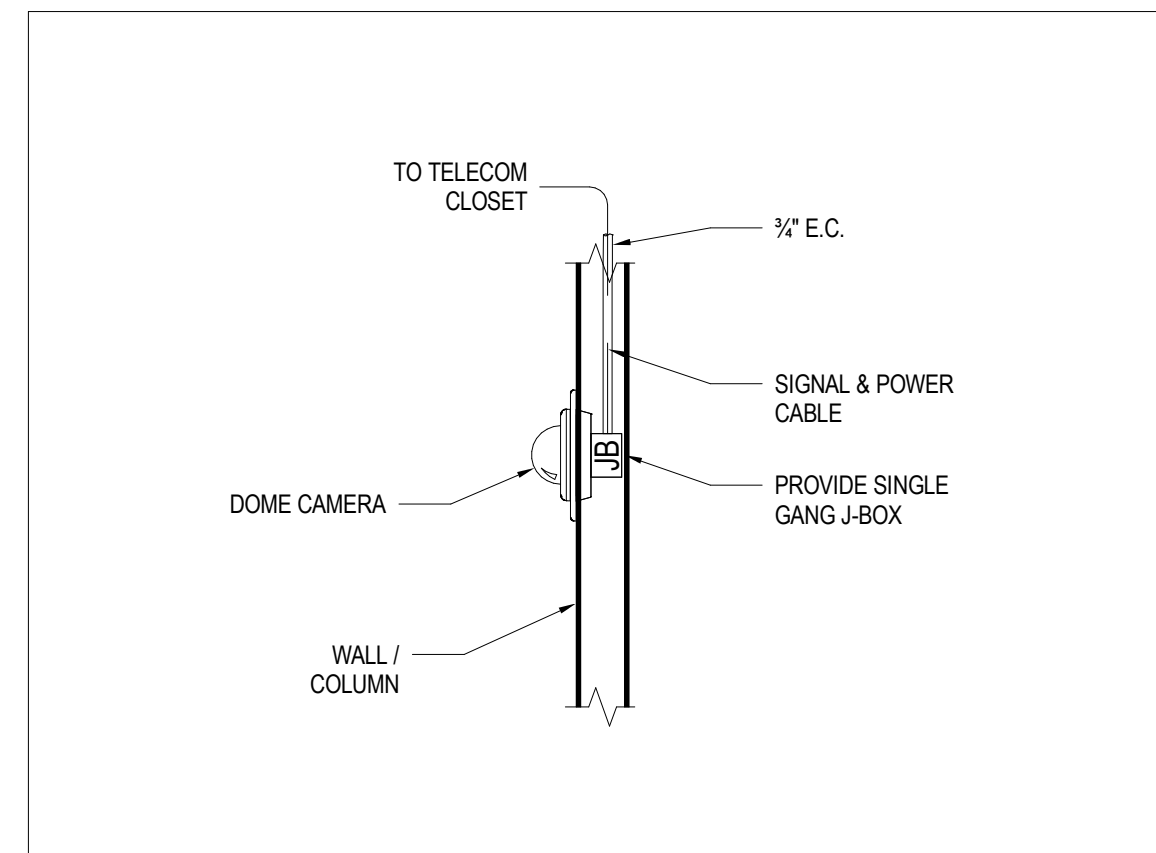

6 FIXED - FLUSH DOME CAMERA
 INTERIOR HOLLOW WALL MOUNTED
 1/2"=1'-0"

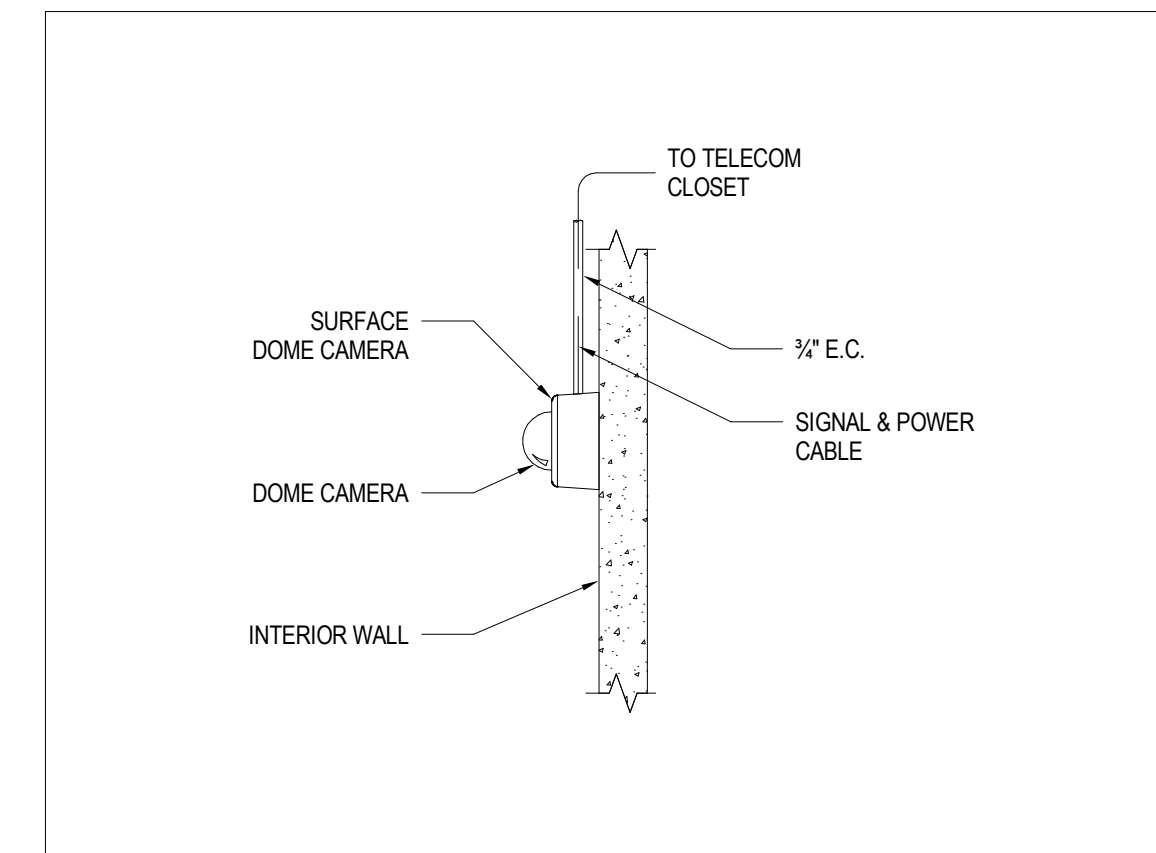

7 FIXED - SURFACE DOME CAMERA
 INTERIOR SOLID WALL MOUNTED
 1/2"=1'-0"

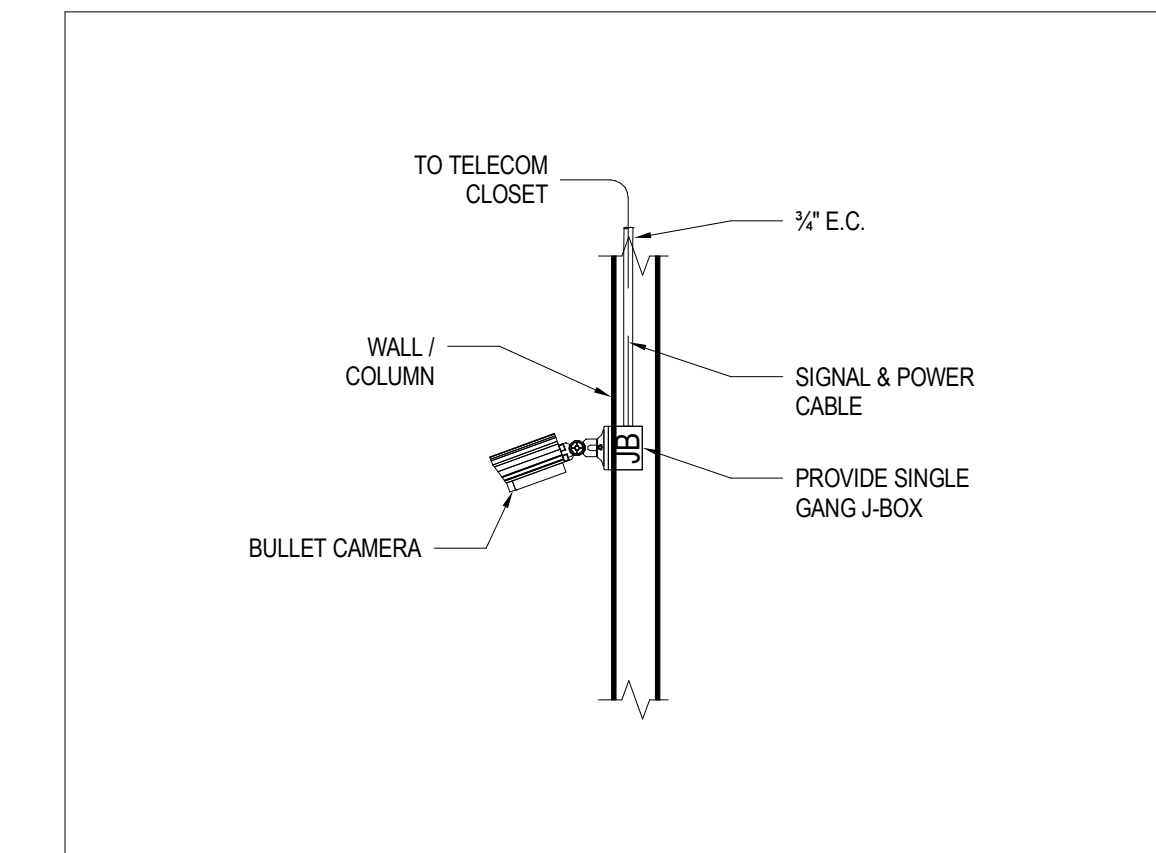

8 FIXED - BULLET CAMERA
 INTERIOR WALL MOUNTED
 1/2"=1'-0"

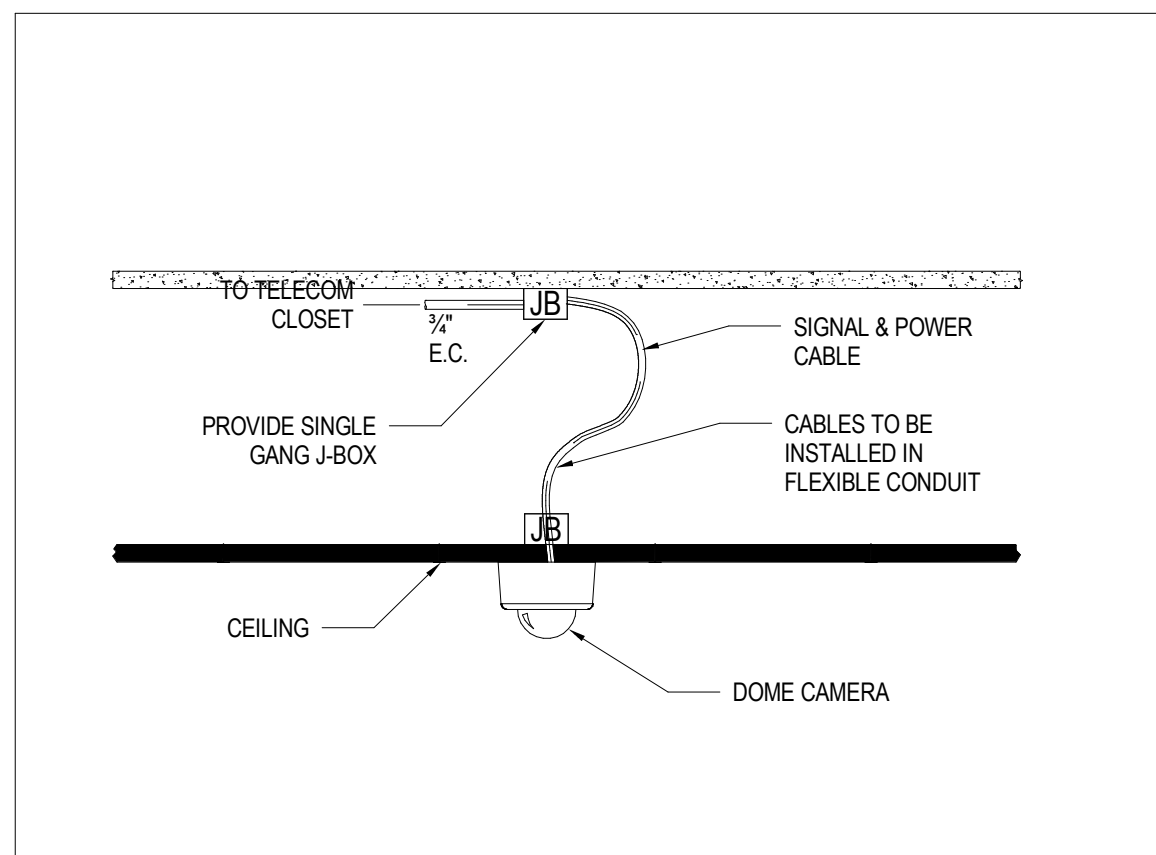

9 FIXED - SURFACE DOME CAMERA
 SUSPENDED CEILING MOUNTED
 1/2"=1'-0"

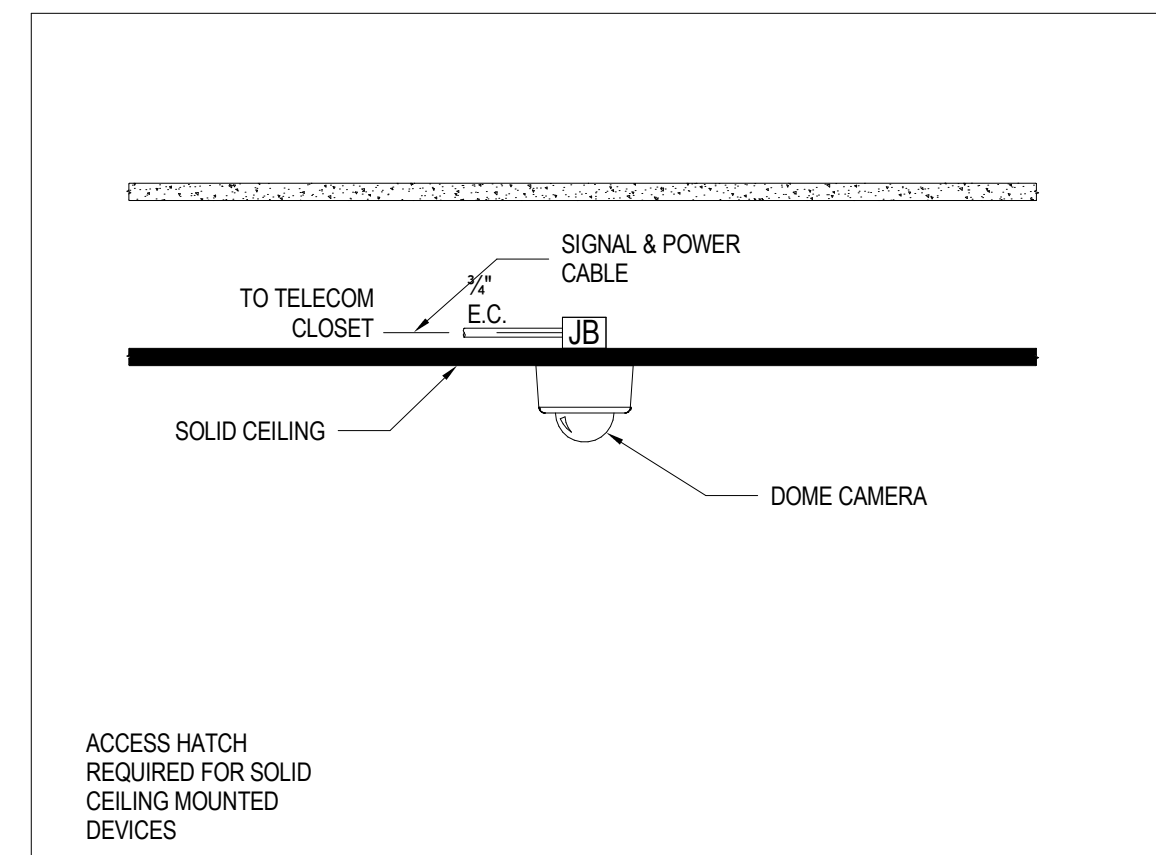

10 FIXED - SURFACE DOME CAMERA
 SOLID CEILING MOUNTED
 1/2"=1'-0"

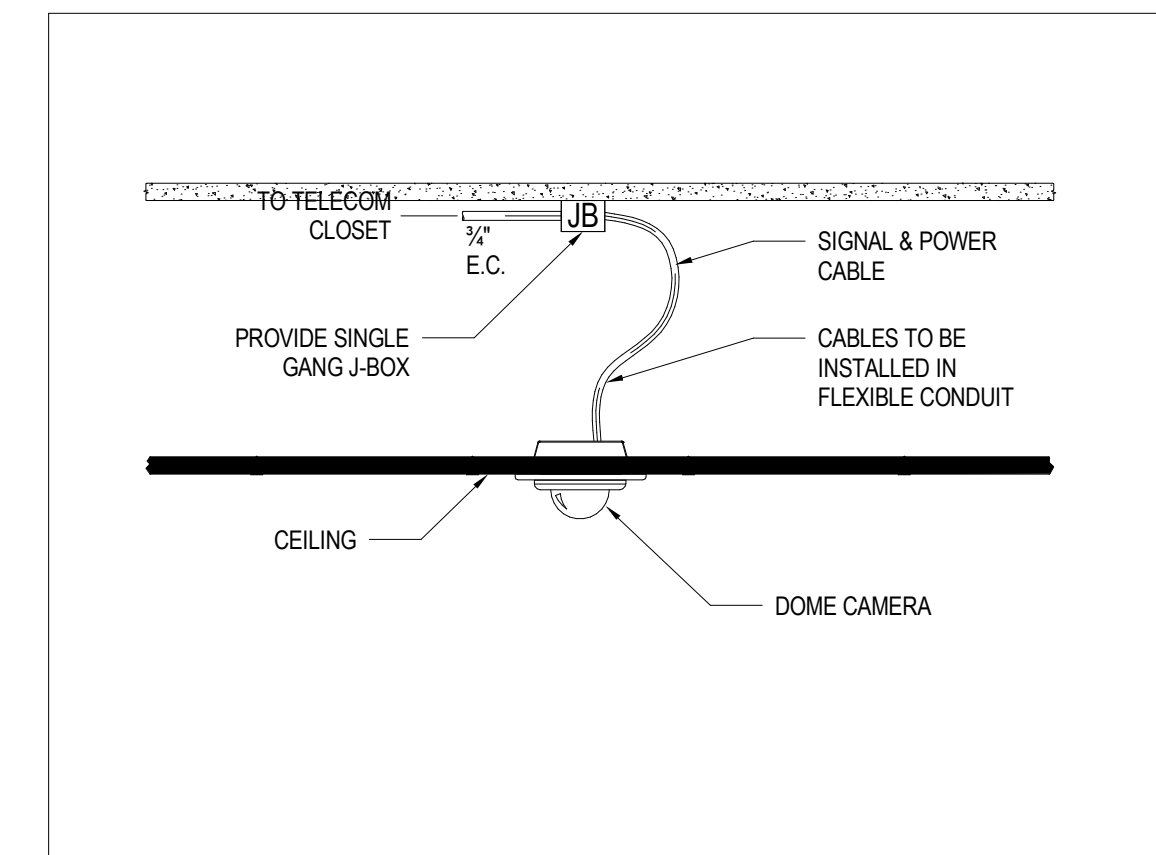

11 FIXED - FLUSH DOME CAMERA
 SUSPENDED CEILING MOUNTED
 1/2"=1'-0"

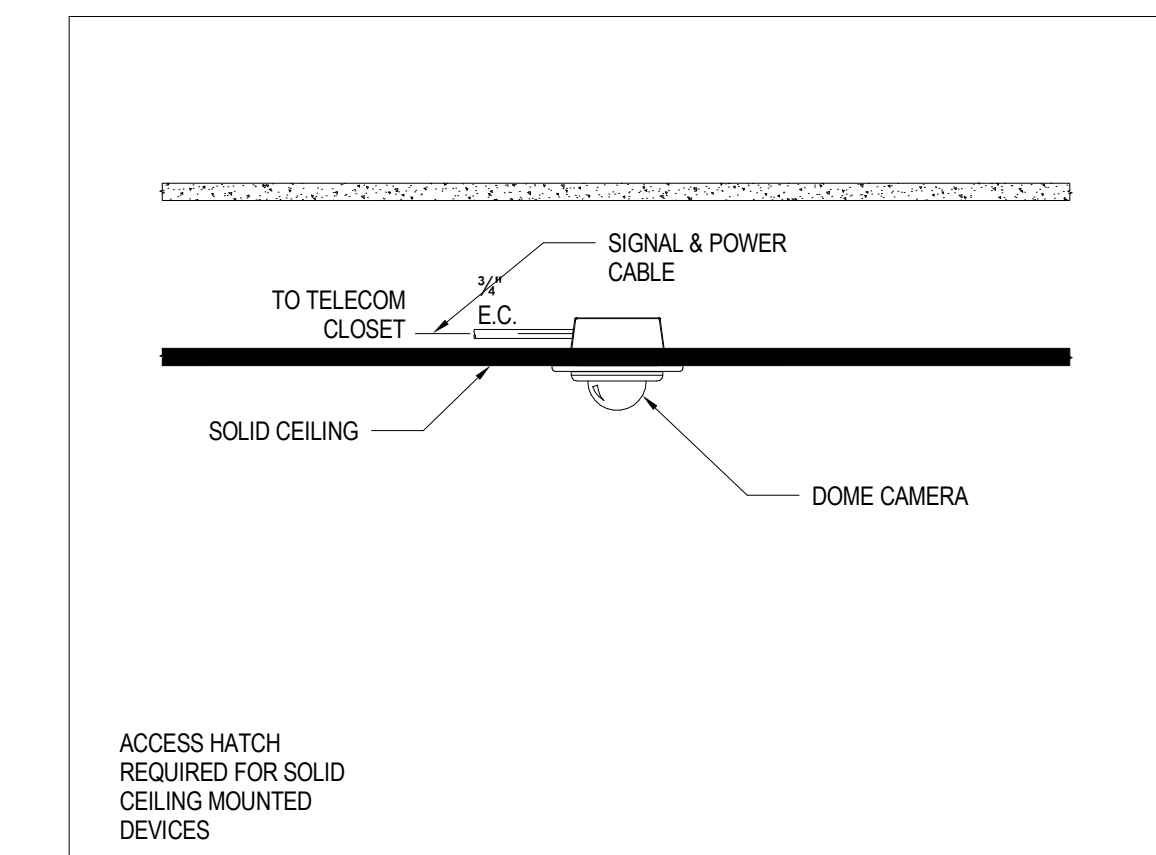

12 FIXED - FLUSH DOME CAMERA
 CEILING MOUNTED
 1/2"=1'-0"