

# MILLBROOK CENTRAL SCHOOL DISTRICT

DISTRICT ADMINISTRATION OFFICES

43 Alden Pl, Millbrook, NY 12545

## BOND PHASE 1A

AT

MILLBROOK MIDDLE SCHOOL

MILLBROOK HIGH SCHOOL

SED No.: 13-22-01-04-0-008-016

### LIST OF DRAWINGS

CIVIL DRAWINGS	
Sheet Number	Sheet Name
CS1.0	SITE DEMOLITION PLAN
CS2.0	SITE GRADING AND DRAINAGE PLAN
CS2.1	ENLARGED SCALED PARTS PLAN

ARCHITECTURAL	
Sheet Number	Sheet Name
A0.01	CODE COMPLIANCE PLAN
A0.03	MILLBROOK MIDDLE SCHOOL SEQUENCE PLAN
A0.04	MILLBROOK MIDDLE SCHOOL LOGISTICS PLANS
A1.01	DEMOLITION AND ABATEMENT PLAN
A1.02	DEMOLITION PLAN AND SECTION FOR LINK CORRIDOR "A"
A1.03	DEMOLITION PLAN AND SECTION FOR LINK CORRIDOR "B"
A2.01	PROPOSED PLAN
A2.02	LINK CORRIDOR "A" PROPOSED FLOOR PLAN
A2.03	LINK CORRIDOR "A"
A2.04	LINK CORRIDOR "B" PROPOSED FLOOR PLAN
A2.05	LINK CORRIDOR "B"
A2.06	PLAN DETAILS & PARTITION TYPES
A3.01	ROOF DEMOLITION PLAN
A3.02	ROOF PROPOSED PLAN
A3.03	ROOF DETAILS
A4.01	EXTERIOR ELEVATIONS
A6.01	WALL SECTIONS
A6.02	WALL SECTIONS
A7.01	ELEVATOR DETAILS
A7.02	STAIRS PLANS AND DETAILS CORRIDOR "A" & "B"
A8.01	DOOR SCHEDULE AND DETAILS
A8.02	WINDOW ELEVATIONS
A8.03	WINDOW ELEVATIONS
A8.04	WINDOW DETAILS
A8.05	CURTAIN WALL ELEVATIONS AND DETAILS
A9.00	FINISH SCHEDULE
A9.01	FINISH FLOOR PLANS

STRUCTURAL	
Sheet Number	Sheet Name
S1.01	FOUNDATION PLAN AND DETAILS CORRIDOR "A" & "B"
S2.01	STEEL FRAMING PLANS AND DETAILS CORRIDOR "A" & "B"

MECHANICAL	
Sheet Number	Sheet Name
M0.01	GENERAL NOTES, LEGENDS, ETC.
M1.01	MECHANICAL FIRST FLOOR DEMOLITION WORK PLAN
M1.02	BASEMENT PIPE TUNNEL DEMOLITION WORK PLAN
M2.01	FIRST FLOOR MECHANICAL NEW WORK PLAN
M2.02	BASEMENT PIPE TUNNEL NEW WORK PLAN
M2.03	ROOF LEVEL MECHANICAL NEW WORK PLAN
M6.01	MECHANICAL SCHEDULES & DETAILS

PLUMBING	
Sheet Number	Sheet Name
P0.01	PLUMBING GENERAL NOTES, ABBREVIATIONS, LEGENDS, & DETAILS
P2.01	FIRST FLOOR ELEVATOR SUMP PUMPS & STORMWATER PIPING NEW WORK
P2.02	BASEMENT PIPING TUNNEL SUMP PUMP AND STORMWATER PIPING NEW WORK
P2.03	STORM WATER PIPING SITE PLAN DEMOLITION, AND NEW WORK
P6.01	PLUMBING SCHEDULES

ELECTRICAL	
Sheet Number	Sheet Name
E0.01	GENERAL NOTES, ABBREVIATIONS AND SYMBOLS
E1.00	ELECTRICAL DEMOLITION PLANS
E1.01	PROPOSED ELECTRICAL PLANS
E1.02	PROPOSED LIGHTING PLANS
E6.01	ELECTRICAL DETAILS
E6.01	ELECTRICAL SCHEDULES

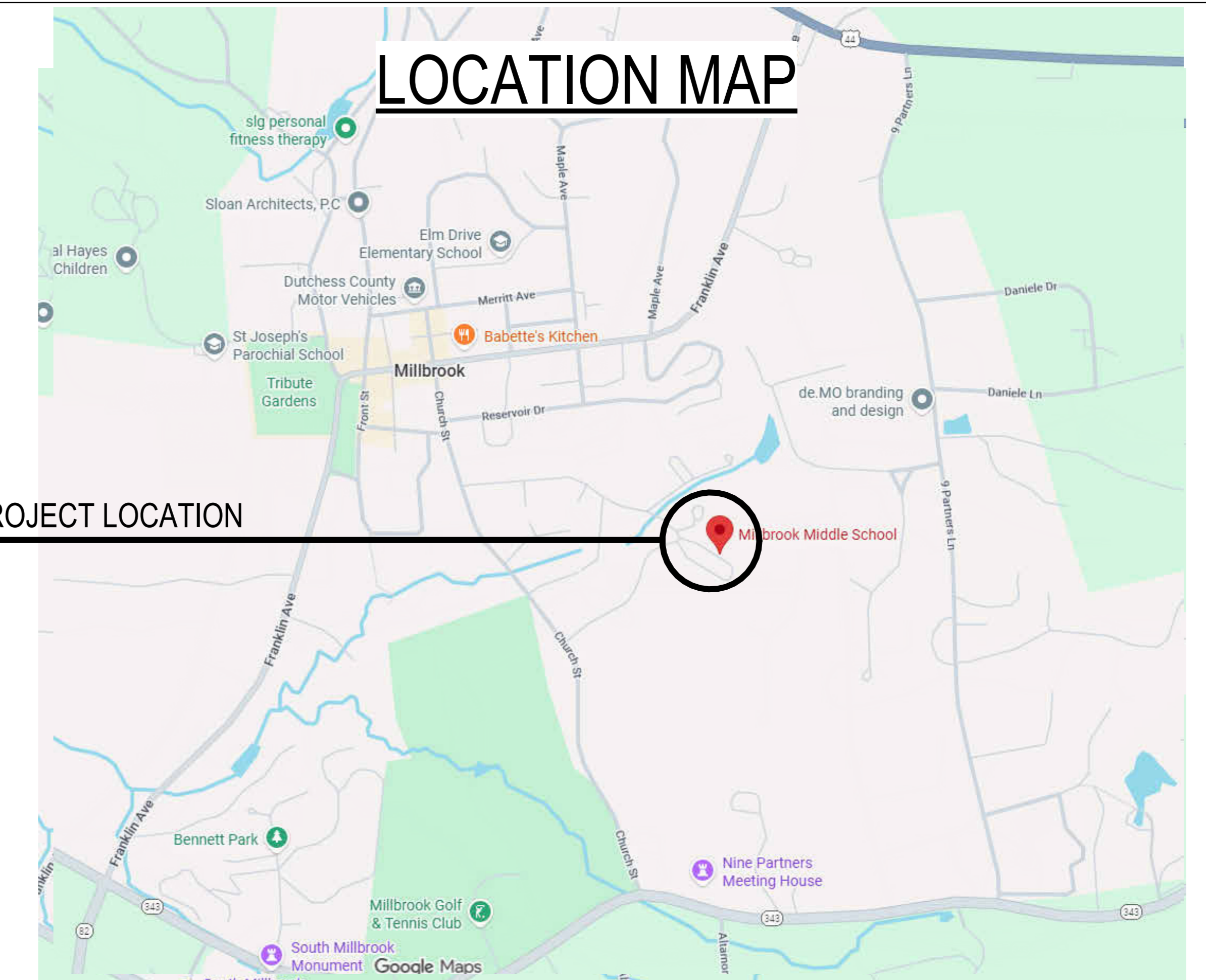

# BBS

ARCHITECTS  
LANDSCAPE ARCHITECTS  
ENGINEERS

244 EAST MAIN STREET | PATCHOGUE | NEW YORK 11772 | T. 631.475.0349 | F. 631.475.0361  
187 WOLF ROAD, SUITE 205 | ALBANY | NEW YORK 12205 | T. 518.621.7650 | F. 518.621.7655

www.BBSARCHITECTURE.COM

ARCHITECTS CERTIFICATION  
THE UNDERSIGNED CERTIFIES THAT TO THE BEST OF HIS KNOWLEDGE, INFORMATION, AND BELIEF, THE PLANS AND SPECIFICATIONS ARE IN ACCORDANCE WITH APPLICABLE REQUIREMENTS OF THE NEW YORK STATE UNIFORM FIRE PREVENTION AND BUILDING CODE, THE NEW YORK STATE ENERGY CONSERVATION CONSTRUCTION CODE, AND THE CONSTRUCTION STANDARDS OF THE EDUCATION DEPARTMENT.

JOSEPH R. RETTIG LIC. No. 32280

BBS FILE No. 25-237  
SED SUBMISSION: 4-03-26

**SEQUENCE B**  
9/7/26 TO 10/17/26

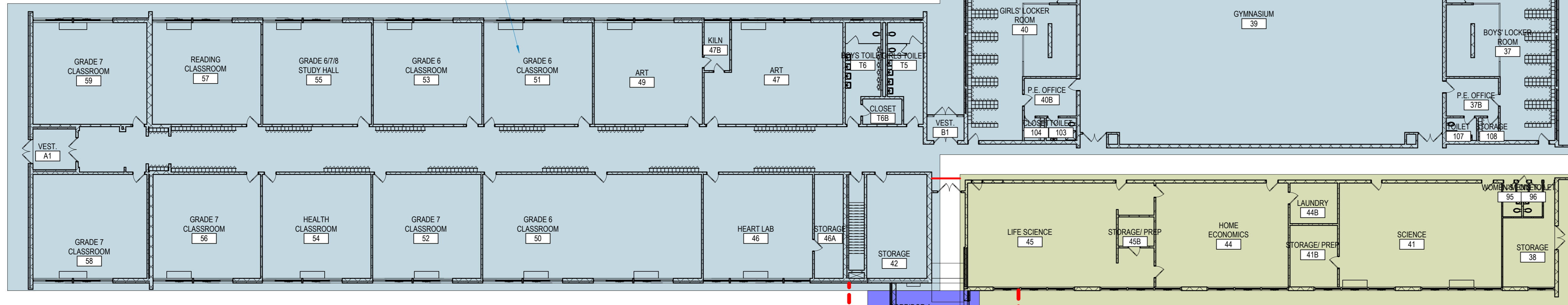

**SEQUENCE C**  
10/19/26 TO 11/25/26 & 4/4/27 TO 5/15/27

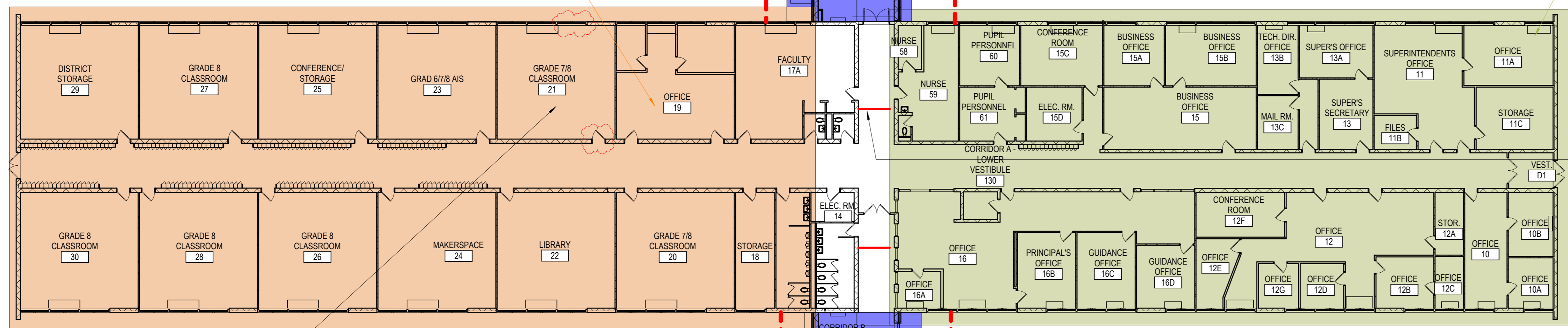

TEMPORARY  
EGRESS  
CLASSROOM 21

TEMPORARY  
CONSTRUCTION  
FENCE 'TYP'

**SEQUENCE E**  
6/28/27 TO 8/14/27

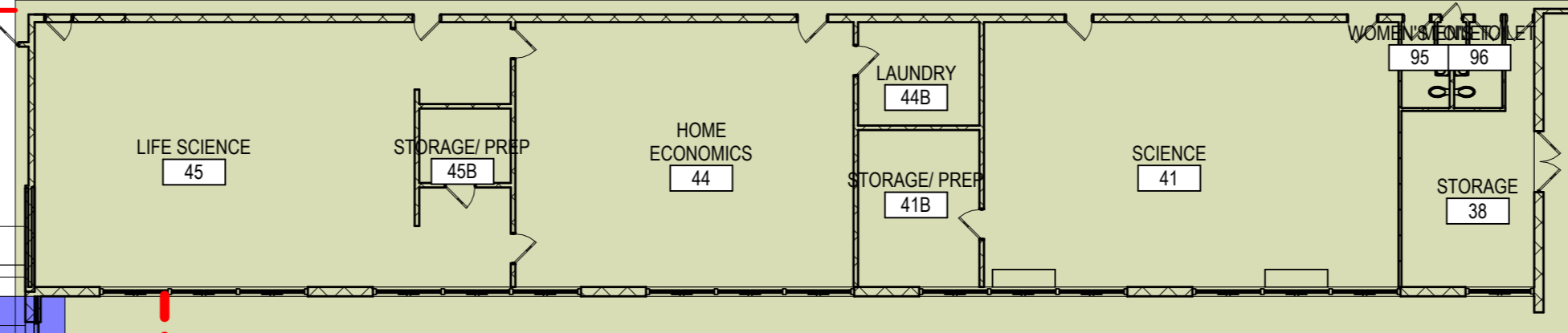

TEMPORARY  
HARD BARRIER  
TYPICAL (4)

**SEQUENCE A**  
6/29/26 TO 12/31/26

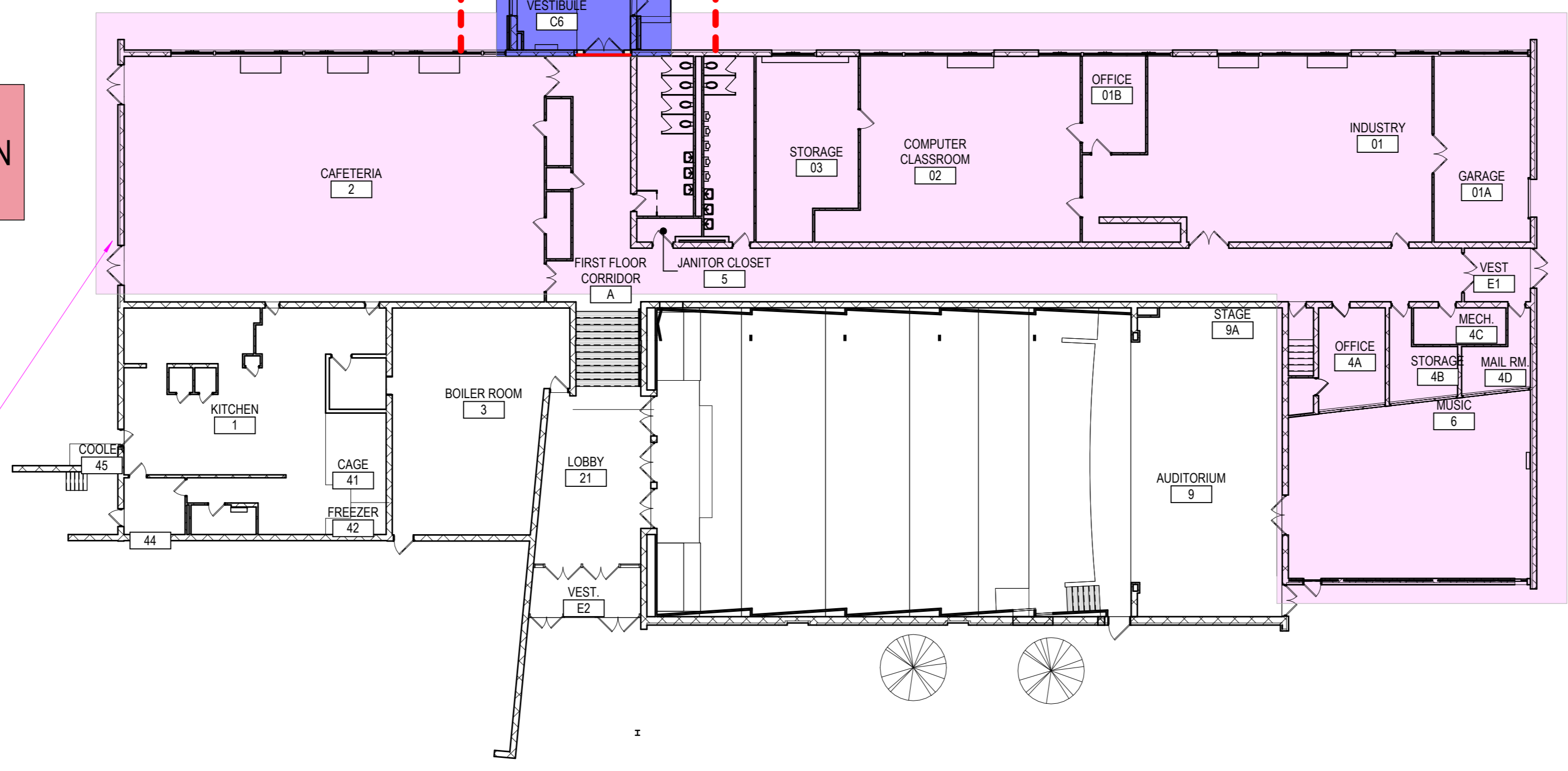

**SEQUENCE D**  
5/17/27 TO 6/25/27

- Sequence Notes**
- 1) Work activities to corridor A & B on the south side (towards parking lot) are limited. Once the temporary covered walkway is installed all access will be from the North side.
  - 2) Classroom 21 will be temporarily vacated to allow for emergency egress out of the building while Corridor B is under construction. A portion of existing windows will be removed to accommodate the relocated existing double door in Corridor B. Classroom 21 door will need to be removed and stored for re-installation once temporary egress is no longer needed. This temporary egress will need to be set up prior to students returning in September 2026.
  - 3) Window replacement will occur 1 room at a time and must be 100% completed before the next room begins. The contractor must allow facilities to move furniture in and out of rooms.
  - 4) All work during the school year will happen on second shift from 3pm until 11pm.
  - 5) Temporary Hard Barriers shall be constructed air sealed with fire rated plywood and multiple layers of fire rated gypsum board to obtain an overall 2 hour fire rating.

REV	DATE	ITEM
1	05/20/26	BID ADD. 1

**NOTICE**  
THESE DRAWINGS ARE BASED ON CONSTRUCTION DRAWINGS NOT PREPARED BY BBS ARCHITECTS. LANDSCAPE ARCHITECTS AND ENGINEERS, P.C. AND, THEREFORE, MAY NOT REPRESENT THE CONDITIONS AS CONSTRUCTED AT THE TIME ALL EXISTING INFORMATION AS SHOWN ARE REPRESENTED AS SUGGESTIVE INFORMATION AND THIS INFORMATION HAS BEEN REVIEWED AND APPROVED BY THE ORIGINAL DOCUMENTS OR PER THE OWNER'S INFORMATION.

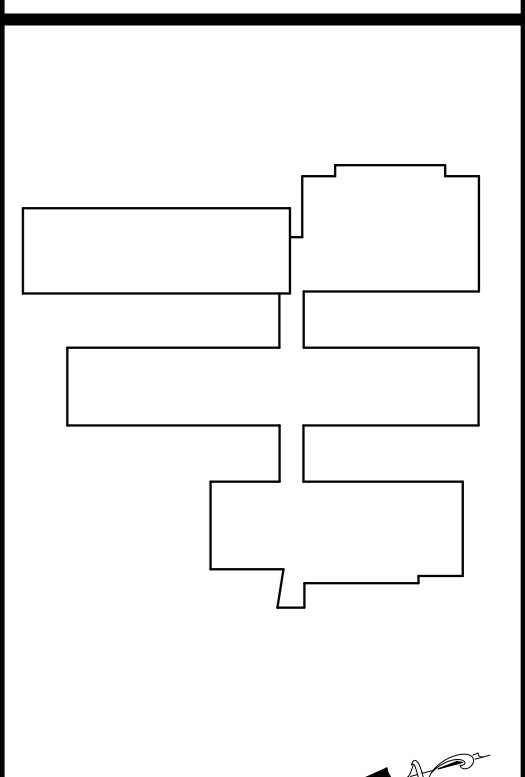

KEY PLAN  
NOT TO SCALE

MILLBROOK CENTRAL SCHOOL DISTRICT  
BOND PHASE 1A  
MILLBROOK MIDDLE SCHOOL  
MILLBROOK, NY/DUTCHESS COUNTY

PROJECT  
DWG TITLE

DRAWING BY: P.J.H.  
CHECKED BY: K.G.

**NOTICE**  
THIS DRAWING, PREPARED FOR THE SPECIFIC PROJECT INDICATED IS AN INSTRUMENT OF SERVICE AND THE PROPERTY OF BBS ARCHITECTS, LANDSCAPE ARCHITECTS AND ENGINEERS, P.C. NO PART OF THIS DRAWING OR ANY OTHER INFORMATION CONTAINED HEREIN IS TO BE REPRODUCED OR TRANSMITTED IN ANY FORM OR BY ANY MEANS, ELECTRONIC OR MECHANICAL, WITHOUT THE WRITTEN CONSENT OF THE ARCHITECT OR ENGINEER.

**BBS**  
ARCHITECTS  
LANDSCAPE ARCHITECTS  
ENGINEERS  
344 EAST MAIN STREET  
PATCHOGUE  
NEW YORK 11772  
T: 631.475.0549  
F: 631.475.0561

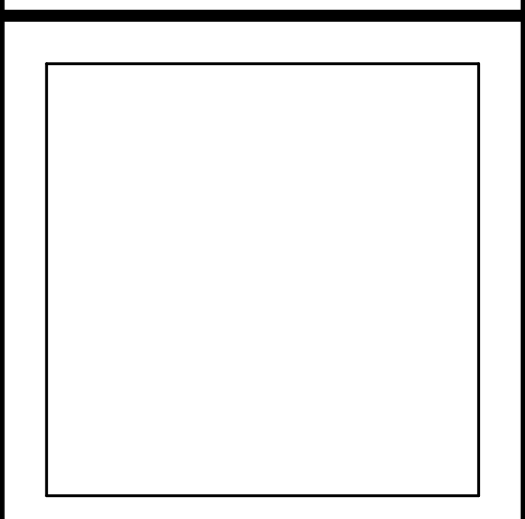

SED No. 13-22-01-04-0-008-016  
DISTRICT MILLBROOK CENTRAL SCHOOL DISTRICT  
PROJECT BOND PHASE 1A MILLBROOK MIDDLE SCHOOL  
DWG TITLE MILLBROOK MIDDLE SCHOOL SEQUENCE PLAN  
SCALE: AS NOTED  
DATE: 1/21/2026  
BID PICK UP: 5/18/2026  
FILE No. 25-237

REV.	DATE	ITEM

**NOTICE**  
 THESE DRAWINGS ARE BASED ON CONSTRUCTION DRAWINGS NOT PREPARED BY BBS ARCHITECTS, LANDSCAPE ARCHITECTS AND ENGINEERS, P.C. AND, THEREFORE, MAY NOT REPRESENT THE CONDITIONS AS CONSTRUCTED AT THE TIME ALL EXISTING CONDITIONS SHOWN ARE REPRESENTED AS SUGGESTIVE INFORMATION AS THEY MAY NOT HAVE BEEN SUITABLY DETAILED PER THE ORIGINAL DOCUMENTS OR PER THE OWNER'S INFORMATION.

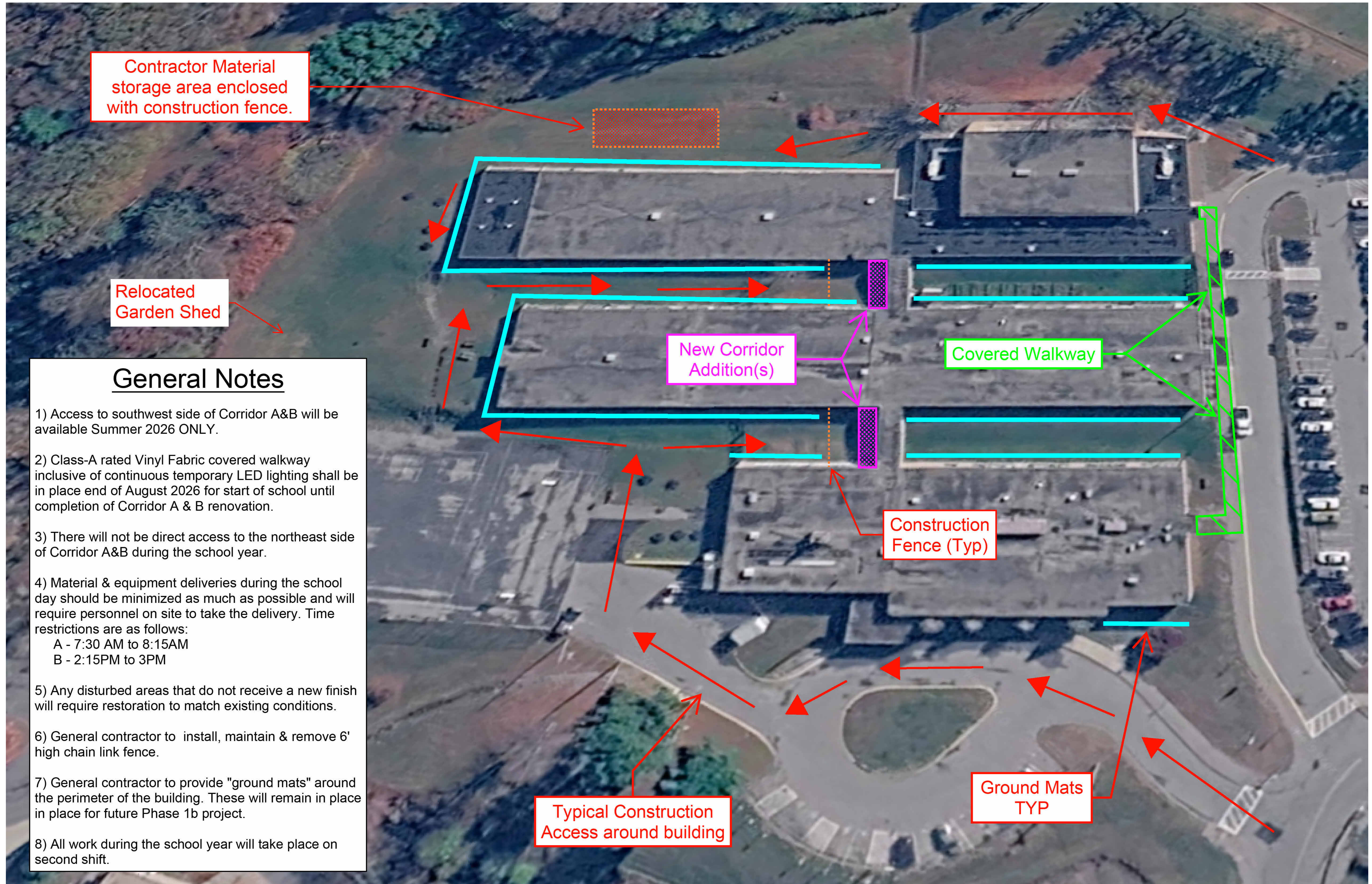

Contractor Material storage area enclosed with construction fence.

Relocated Garden Shed

New Corridor Addition(s)

Covered Walkway

Construction Fence (Typ)

Typical Construction Access around building

Ground Mats TYP

### General Notes

- 1) Access to southwest side of Corridor A&B will be available Summer 2026 ONLY.
- 2) Class-A rated Vinyl Fabric covered walkway inclusive of continuous temporary LED lighting shall be in place end of August 2026 for start of school until completion of Corridor A & B renovation.
- 3) There will not be direct access to the northeast side of Corridor A&B during the school year.
- 4) Material & equipment deliveries during the school day should be minimized as much as possible and will require personnel on site to take the delivery. Time restrictions are as follows:  
 A - 7:30 AM to 8:15AM  
 B - 2:15PM to 3PM
- 5) Any disturbed areas that do not receive a new finish will require restoration to match existing conditions.
- 6) General contractor to install, maintain & remove 6' high chain link fence.
- 7) General contractor to provide "ground mats" around the perimeter of the building. These will remain in place for future Phase 1b project.
- 8) All work during the school year will take place on second shift.

PROJECT: MILLBROOK CENTRAL SCHOOL DISTRICT  
 BOND PHASE 1A  
 MILLBROOK MIDDLE SCHOOL  
 MILLBROOK, NY/DUTCHESS COUNTY

DWG TITLE: MILLBROOK MIDDLE SCHOOL LOGISTICS PLANS

DRAWING BY: P.J.H.  
 CHECKED BY: K.G.

**NOTICE**  
 THIS DRAWING PREPARED FOR THE SPECIFIC PROJECT INDICATED IS AN INSTRUMENT OF SERVICE AND THE PROPERTY OF BBS ARCHITECTS, LANDSCAPE ARCHITECTS AND ENGINEERS, P.C. NO PART OF THIS DRAWING OR ANY OTHER PROJECT IS TO BE REPRODUCED, COPIED, REPRODUCED OR OTHERWISE TRANSMITTED IN ANY FORM OR BY ANY MEANS, ELECTRONIC OR MECHANICAL, INCLUDING PHOTOCOPYING, RECORDING, OR BY ANY INFORMATION STORAGE AND RETRIEVAL SYSTEM, WITHOUT THE WRITTEN CONSENT OF THE ARCHITECT OR ENGINEER.

**BBS**  
 ARCHITECTS  
 LANDSCAPE ARCHITECTS  
 ENGINEERS

344 EAST MAIN STREET  
 PATCHOGUE  
 NEW YORK 11772  
 T: 631.475.0549  
 F: 631.475.0561

187 WOLF ROAD, STE. 205  
 ALBANY  
 NEW YORK 12205  
 T: 518.621.2650  
 F: 518.621.2655

www.bbsarchitecture.com

SED No. 13-22-01-04-0-008-016  
 DISTRICT MILLBROOK CENTRAL SCHOOL DISTRICT  
 PROJECT BOND PHASE 1A MILLBROOK MIDDLE SCHOOL  
 DWG TITLE MILLBROOK MIDDLE SCHOOL LOGISTICS PLANS  
 SCALE AS NOTED  
 DATE 1/21/2026  
 BID PICK UP 5/18/2026  
 FILE No. 25-237