

**BID ADDENDUM NO. 7**

Date of Addendum: April 28, 2026  
Issued for Bid Date: March 27, 2026  
Client Name: Public Schools of the Tarrytowns  
Project Name: 2024 Capital Bond Project – Phase 2; Washington Irving Intermediate School  
SED Project No.: 66-04-01-03-0-002-017  
TUFSD Bid Number: 25/26-TUFSD-003  
MEMASI Project No.: 101-2403  
Contracts: Contract 1: General Construction (GC)  
Contract 2: Mechanical Construction (MC)  
Contract 3: Electrical Construction (EC)  
Contract 4: Plumbing Construction (PC)

This Bid Addendum forms part of the Contract Documents and modifies the original Issued for Bid Documents dated March 27, 2026. Where provisions of the following supplementary information differ from those of the original Bid Documents, this Addendum shall govern and take precedence.

**The Bid Documents are modified and clarified as follows:****1. GENERAL / CLARIFICATIONS**

- a. **CHANGE TO BID DATE: Bid proposals shall now be received until 4:00 P.M., Monday, May 4, 2026. All other provisions provided by Section 001113 – Advertisement for Bids shall remain in effect.**
- b. CLARIFICATION: SECTION 071700 – BENTONITE WATERPROOFING; Section 071700 was attached to Addendum 5, but instructions to add it to the contract documents were not included in the narrative. ADD Section 071700 to the Contract Documents.
- c. SHEET AD100-AB – DEMOLITION PART PLANS – SUB/BASEMENT – GROUND FLOOR AREAS A AND B; Sheet AD100-AB was attached to Addendum 5, but instructions to replace the existing sheet were not included in the narrative. DELETE Sheet AD100-AB, dated 03/27/2026. ADD Sheet AD100-AB, revised 04/24/2026.

**2. CHANGES TO THE PROJECT MANUAL**

- a. SECTION 098400 – ACOUSTIC WALL PANELS; ADD Section 098400 Acoustic Wall Panels, attached, in its entirety.

**3. CHANGES TO THE DRAWINGS**

- a. SHEET G002 – GENERAL INFORMATION; ADD  
UTILITY COORDINATION NOTES:
  1. Sanitary Relocation
    - 1.1. All work shall be completed by the General Contractor.
    - 1.2. See Sheet C500 for overall scoping.
    - 1.3. Utility Contact: Village of Tarrytown  
Donato R. Pennella, P.E., Village Engineer  
(914) 631-3668  
[dpennella@tarrytownny.gov](mailto:dpennella@tarrytownny.gov)

2. Water Service Relocation (Domestic and Fire)
  - 2.1. All Work shall be completed by the General Contractor
  - 2.2. See "Waterline Installation Sequencing" notes on Sheet C500.
  - 2.3. Utility Contact: Village of Tarrytown  
Donato R. Pennella, P.E., Village Engineer  
(914) 631-3668  
dpennella@tarrytownny.gov
  
4. Storm Water Relocation and New Civil Stormwater work (5' outside of building footprint)
  - 4.1. All work shall be completed by the General Contractor.
  - 4.2. See Sheet C500 for overall scoping.
  - 4.3. Utility Contact: Village of Tarrytown  
Donato R. Pennella, P.E., Village Engineer  
(914) 631-3668  
dpennella@tarrytownny.gov
  
5. Existing Electrical Service Relocation & New Service
  - 1.1. Electrical Contractor shall provide all excavation, backfill, conduit, wire structures, etc. for all tasks associated with the relocation and new service.
  - 1.2. Immediately upon award, Electrical Contractor shall begin coordinating the sequence of work with ConEd.
  - 1.3. Relocation
    - 1.3.1. Electrical Contractor shall install manholes, conduit, and primary wire and provide splice at each manhole.
  - 1.4. New Service
    - 1.4.1. Electrical Contractor shall install conduit, wire (primary & secondary), riser, meter, CTS and PTS complete.
    - 1.4.2. ConEd shall install a new utility pole.
    - 1.4.3. Electrical Contractor shall provide primary cable from pole top with primary riser to the new transformer location.
    - 1.4.4. Remove wire, conduit, and manholes. Backfill once the new service is up and switched over.
  - 1.5. See "Electrical Utility Coordination Notes" on Sheet E099.
  - 1.6. Utility Contact: ConEdison  
Scott Morris, Customer Project Manager  
(646) 634-1763  
morriss@coned.com
  
7. Gas Relocation
  - 7.1. General Contractor shall provide all on-site excavation and backfill for ConEd.
  - 7.2. ConEd shall relocate the gas service as shown on Sheet C500 temporarily.
  - 7.3. ConEd shall disconnect and remove the gas service at the completion of the project.
  - 7.4. Utility Contact: ConEdison  
Scott Morris, Customer Project Manager  
(646) 634-1763  
morriss@coned.com

- b. SHEET AD102-A – DEMOLITION PART PLANS – FIRST AND SECOND FLOOR AREA A; DELETE existing sheet AD102-A. ADD Sheet AD102-A, revised 4/24/2026, attached.

# MEMASI

- c. SHEET A400 - ART ROOM ENLARGED PLAN AND INTERIOR ELEVATIONS; DELETE existing sheet A400. ADD Sheet A400, revised 4/17/2026, attached.
- d. SHEET A401 - STEAM LAB AND LIBRARY ENLARGED PLANS AND ELEVATIONS; DELETE existing sheet A401. ADD Sheet A401, revised 4/17/2026, attached.
- e. SHEET A402 - BAND AND ORCHESTRA ENLARGED PLAN AND ELEVATIONS; DELETE existing sheet A402. ADD Sheet A402, revised 4/17/2026, attached.
- f. SHEET A404 - CLASSROOM ENLARGED PLANS AND INTERIOR ELEVATIONS; DELETE existing sheet A404. ADD Sheet A404 revised 4/17/2026, attached.
- g. SHEET A405 - CLASSROOM ENLARGED PLANS AND INTERIOR ELEVATIONS; DELETE existing sheet A405. ADD Sheet A405, revised 4/17/2026, attached.
- h. SHEET A405.1 – CLASSROOM ENLARGED AND INTERIOR ELEVATIONS; ADD Sheet A405.1 dated 4/17/2026, attached.
- i. SHEET A409 – KITCHEN AND HELP DESK ENLARGED PLAN & INTERIOR ELEVATIONS; DELETE existing sheet A409. ADD Sheet A409, revised 4/17/2026, attached.
- j. SHEET A410 - FACULTY & TOILET ROOM ENLARGED PLANS AND ELEVATIONS; DELETE existing sheet A410. ADD Sheet A410, revised 4/17/2026, attached.
- k. SHEET AF001 - FINISH SCHEDULES; DELETE existing sheet AF001. ADD Sheet AF001, revised 4/17/2026, attached.

**END OF BID ADDENDUM NO. 7**

SECTION 09840 – ACOUSTICAL WALL PANELS

PART 1 – GENERAL

1.1 SUMMARY

A. This section includes the following:

1. Acoustical Wall Panel (Shown as AP-1 and AP-2 on Drawings)

1.2 SUBMITTALS

- A. Shop Drawings: Show fabrication and installation details for acoustical wall panels, including plans, elevations, sections, details and attachment to other work.
- B. Submittals: Furnish 12" x 12" samples, showing manufacture full range of colors, texture and patterns available for each type of acoustical product specified.
- C. Product Test Report: From a qualified testing agency indicating wall panels comply with requirements.
- D. Qualification Data: For firms specified in "Quality Assurance" Article to demonstrate their capabilities and experience.
- E. Product Certificates: Signed by manufacturer certifying that the products furnished comply with requirements.

1.3 QUALITY ASSURANCE

- A. Manufacturer Qualification: Manufacture shall have a minimum of 5 years experience in production of specified products and shall furnish supporting documentation showing completed jobs of approximately the same size and scope.
- B. Fire Test Reports: Provide acoustical wall panels with the following surface- burning characteristics as per ASTM E 84.
1. Flame Spread: 25 or less
  2. Smoke Developed: 450 or less
- C. Acoustical Test Report: Provide acoustical test report from a qualified testing agency indicating acoustical wall panels meets 0.95 NRC per ASTM C-423.

1.4 DELIVERY, STORAGE, AND HANDLING

- A. Protect Acoustical Wall Panels from excessive moisture when shipping, storing, and handling. Deliver in unopened skids and store in a dry place with adequate air circulation. Do not delivery material until all wet-work has been completed.

PART 2 – PRODUCTS

2.1 WALL PANELS, GENERAL

- A. Acoustical Wall Panels shall be 1 $\frac{1}{8}$ " thick 6.0-7.0 lb. per cubic foot high-density fine fibered fiberglass bonded to a  $\frac{1}{8}$ " thick high impact 16-20 lb. per cubic foot high density impact / tackable molded fiberglass board. Manufactures standard panel construction, fully wrapped hardened, panel manufactures standard full line of fabric.
1. In order to establish a Standard of Quality, but not to limit competition, the Basis of Design is:
    - a. Sound Quality S-2100 High Impact / Tackable Acoustic Wall & Ceiling Panels as furnished by Sound Seal, Agwam, MA. USA [www.soundseal.com](http://www.soundseal.com) Ph. (800) 569-1294 Fax (413) 789-4444
  2. Facing Material: Guilford of Maine FR 701 – Style 2100 – 100% polyester
  3. Panel Thickness: nominal 2 $\frac{1}{8}$ " thick
  4. Panel Edge: Bevel
  5. Noise Reduction Coefficient: NRC 1.05
  6. Panel Sizes: As shown on drawings.

2.2 CONSTRUCTION

- A. The acoustical wall panel product shall be supplied in sizes provided on the drawings. All edges will be fully wrapped with mounting as indicated.

2.3 MOUNTING

- A. Back-Mounting Accessories: Manufactures standard accessories for securely mounting panels, of type and size indicated and complying with the following requirements:
1. Mechanically Mounted Edge-Reinforced Panels: Metal clips designed to support weight of panels, mechanically attached to wall substrate according to manufactures standard pattern and adhesively bonded to back of panel, with base support brackets where recommended by manufacture for additional support of panels.

2.4 ACOUSTICAL PERFORMANCE

Sound Absorption: Per ASTM C – 423

Sound Absorption Coefficient per Octave Band Center Frequency (Hz)

<u>125</u>	<u>250</u>	<u>500</u>	<u>1000</u>	<u>2000</u>	<u>4000</u>	<u>NRC</u>
0.46	0.85	1.16	1.16	1.12	1.09	1.05

2.5 FLAMMIBILITY RATING

- A. All components shall have a Class A Flammability rating per ASTM E- 84: Surface Burning Characteristics of Building Materials, with a Flame Spread of 25 or less and Smoke Developed of 450 or less.

PART 3 – EXECUTION

3.1 INSTALLATION

- A. Install Acoustical Wall panels in locations indicated, top edges level and in alignment with other panels. Comply with manufactures written instructions for installation of panels using type of mounting accessories indicated or, if not indicated, as recommended by manufacture.

3.2 CLEANING

- A. After completion of installation of panels, remove dust and other foreign material according to manufactures written instructions.
- B. Remove surplus material, rubbish, and debris resulting from panel installation, on completion of the work, and leave areas of installation in a neat and clean condition.

END OF SECTION



**SHEET NOTES**

- FURNITURE SHOWN FOR COORDINATION PURPOSES. NOT PART OF GC SCOPE.
- PATCH AND REPAIR EXISTING WALL SURFACES WHERE TRIMS, MOLDINGS, OR FIXTURES WERE REMOVED IN PREPARATION TO RECEIVE NEW FINISHES. REPAIR EXISTING WALL SURFACES AS REQUIRED TO PROVIDE AN EVEN AND UNIFORM SURFACE IN THE WALL'S ENTIRETY. REFER TO CONSTRUCTION NOTES #6.1-#6.18 ON G022 FOR MORE INFORMATION AND PROJECT SPECS.
- REFER TO AF001 FOR MATERIAL FINISHES.
- PROVIDE WOOD BLOCKING BEHIND ALL WALL MOUNTED EQUIPMENT.
- PROVIDE ACCESS PANELS INSIDE CASEWORK WHERE REQUIRED FOR ACCESS TO MECH EQUIPMENT BEYOND.
- GC SHALL COORDINATE CASEWORK RECEPTACLES LOCATIONS WITH ARCH AND ELEC DWGS.

**KEY NOTES**

**CASEWORK LEGEND**

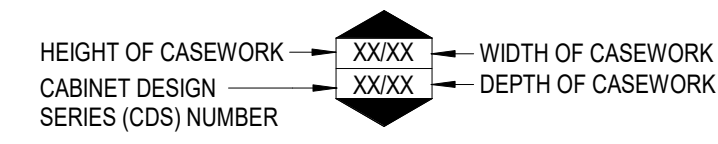

**SYMBOL/ABBREVIATION LEGEND**

- SB SMARTBOARD
- WB WHITE BOARD
- TB TACK BOARD
- HALFTONE INDICATES NEW FURNITURE
- SS SOLID SURFACE
- PB PIN-UP BOARD
- AWP-XXX ACOUSTIC WALL PANEL
- AP-XX ACOUSTIC PANEL

**LEGEND**

- SHAFT
- INFILL SLAB WHERE SHAFT/STAIR WAS REMOVED
- CASEWORK
- NOT IN SCOPE

- SPECIALTY EQUIPMENT LEGEND**
- WIDTH (IN FT.) OF XWB WHITEBOARD, REFER TO SPEC. BOARD
  - WIDTH (IN FT.) OF XPB PIN-UP BOARD, REFER TO SPEC. COLOR TBD
  - WIDTH (IN FT.) OF XSB SMART BOARD, REFER TO SPEC. BOARD
  - WIDTH (IN FT.) OF XGB GLASS WRITING BOARD, REFER TO SPEC. BOARD

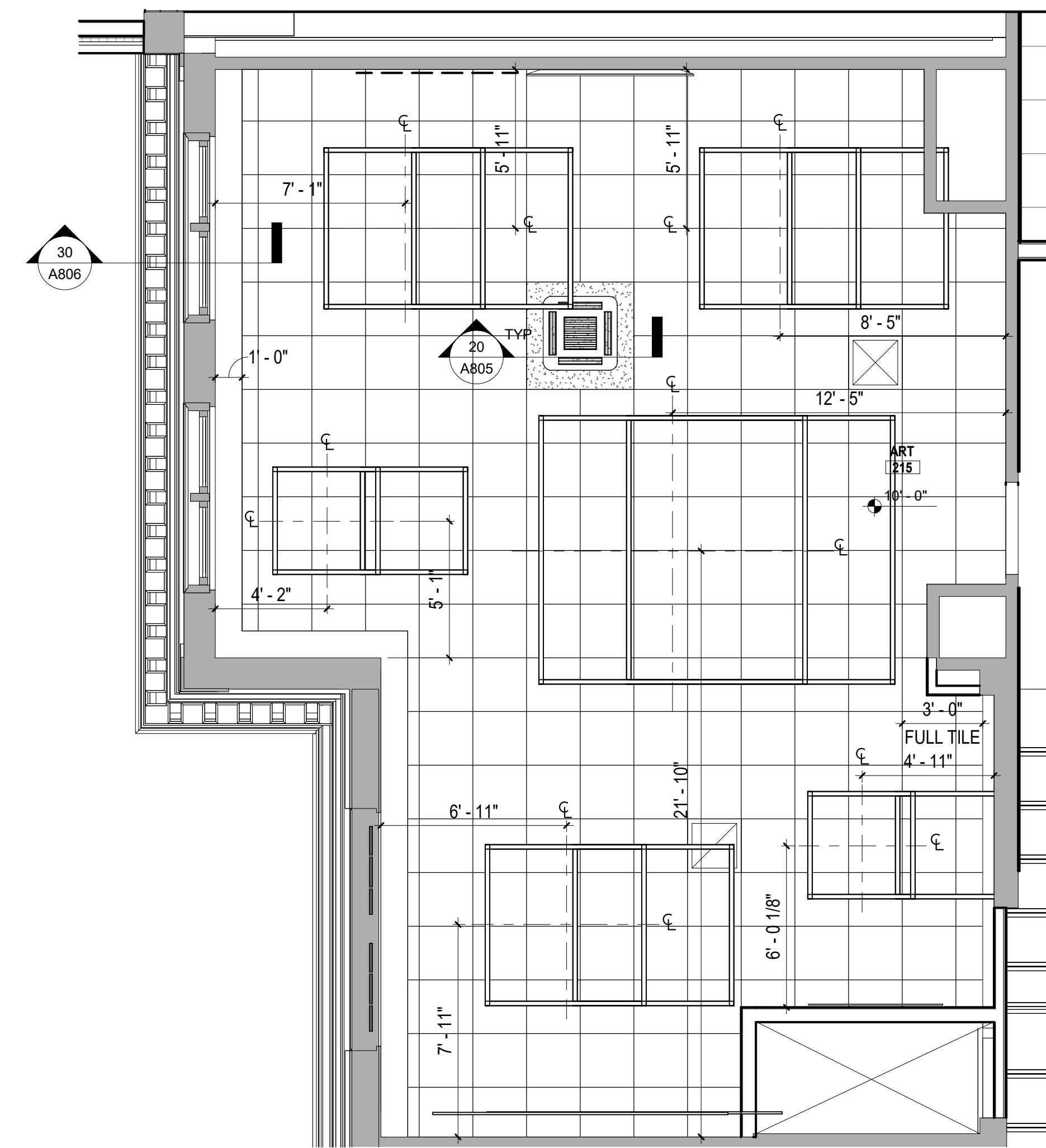

ENLARGED REFLECTED CEILING PLAN - ART ROOM

1/4" = 1'-0"

30

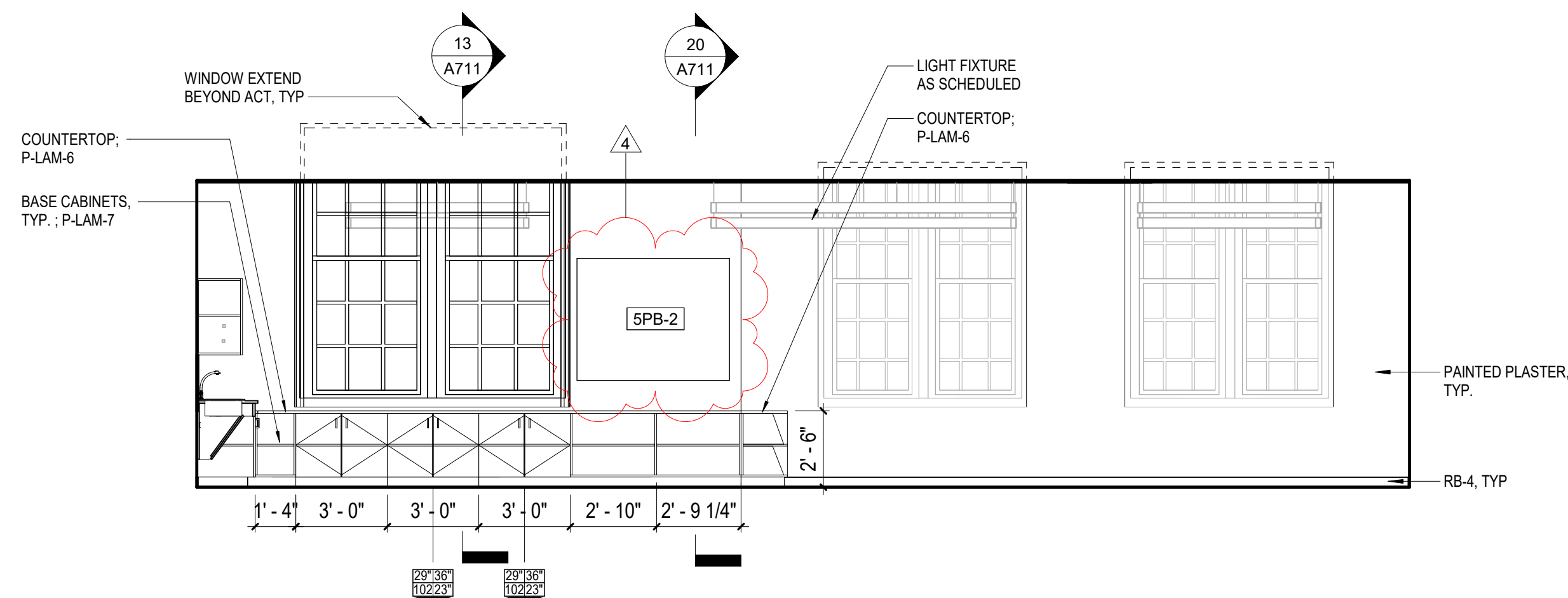

ART ROOM - WEST ELEVATION

1/4" = 1'-0"

22

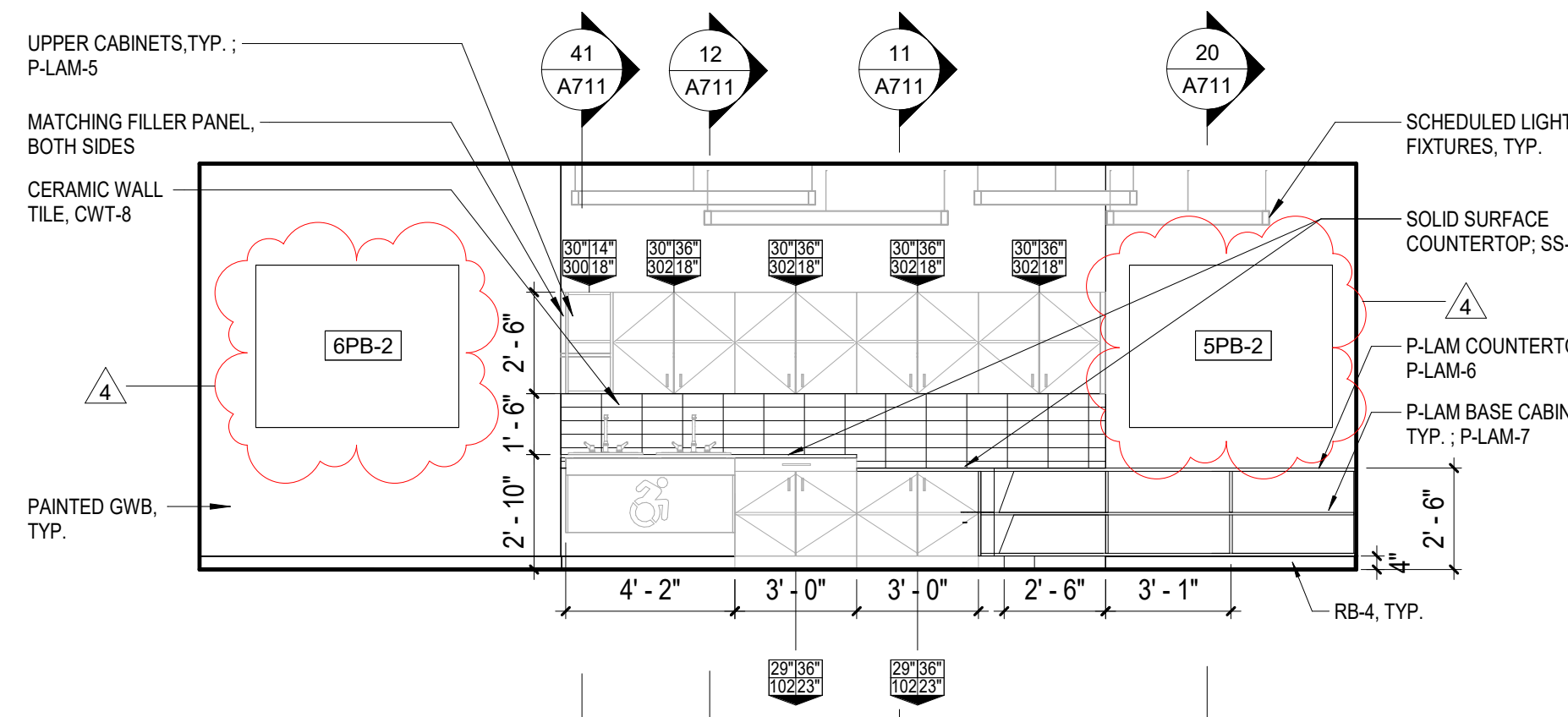

ART ROOM - SOUTH ELEVATION

1/4" = 1'-0"

21

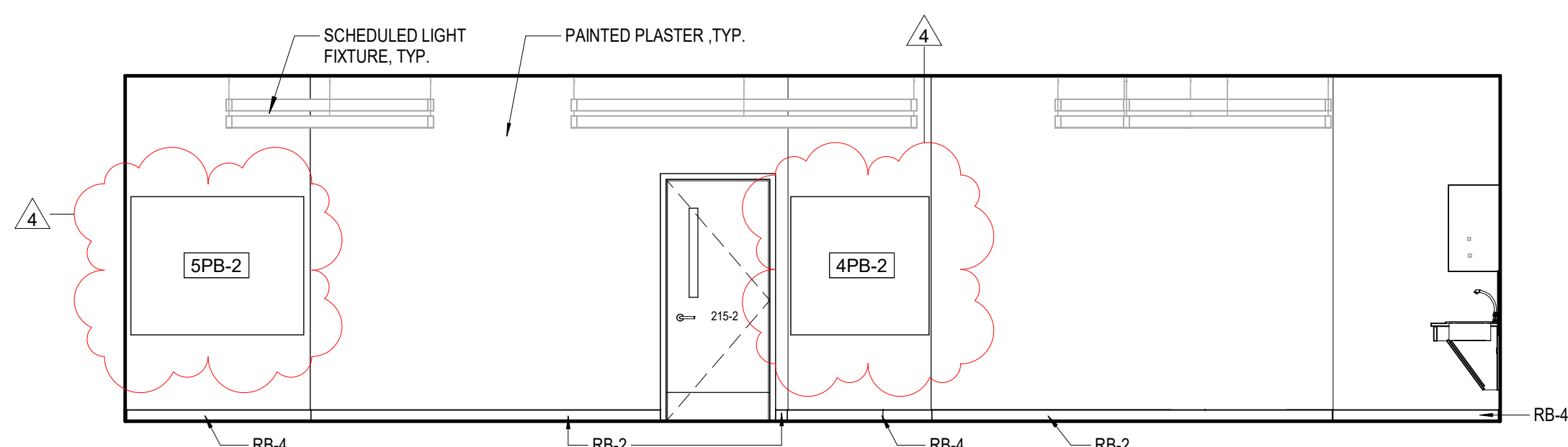

ART ROOM - EAST ELEVATION

1/4" = 1'-0"

12

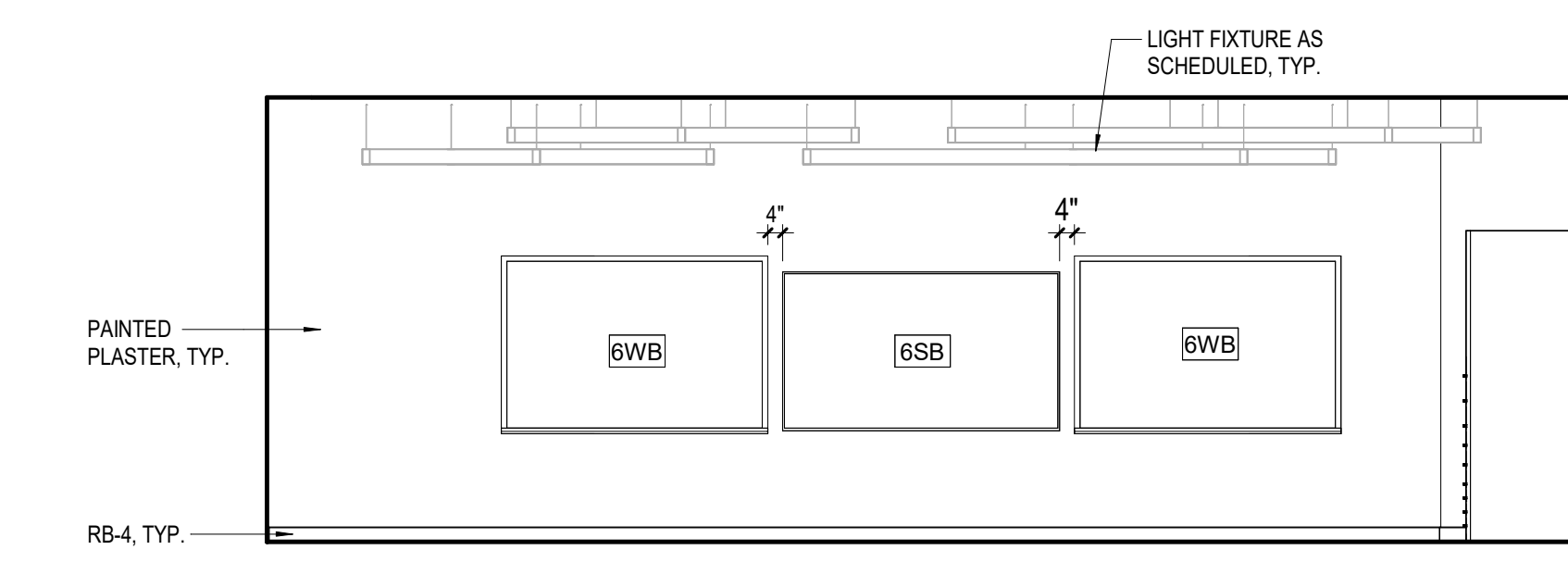

ART ROOM - NORTH ELEVATION

1/4" = 1'-0"

11

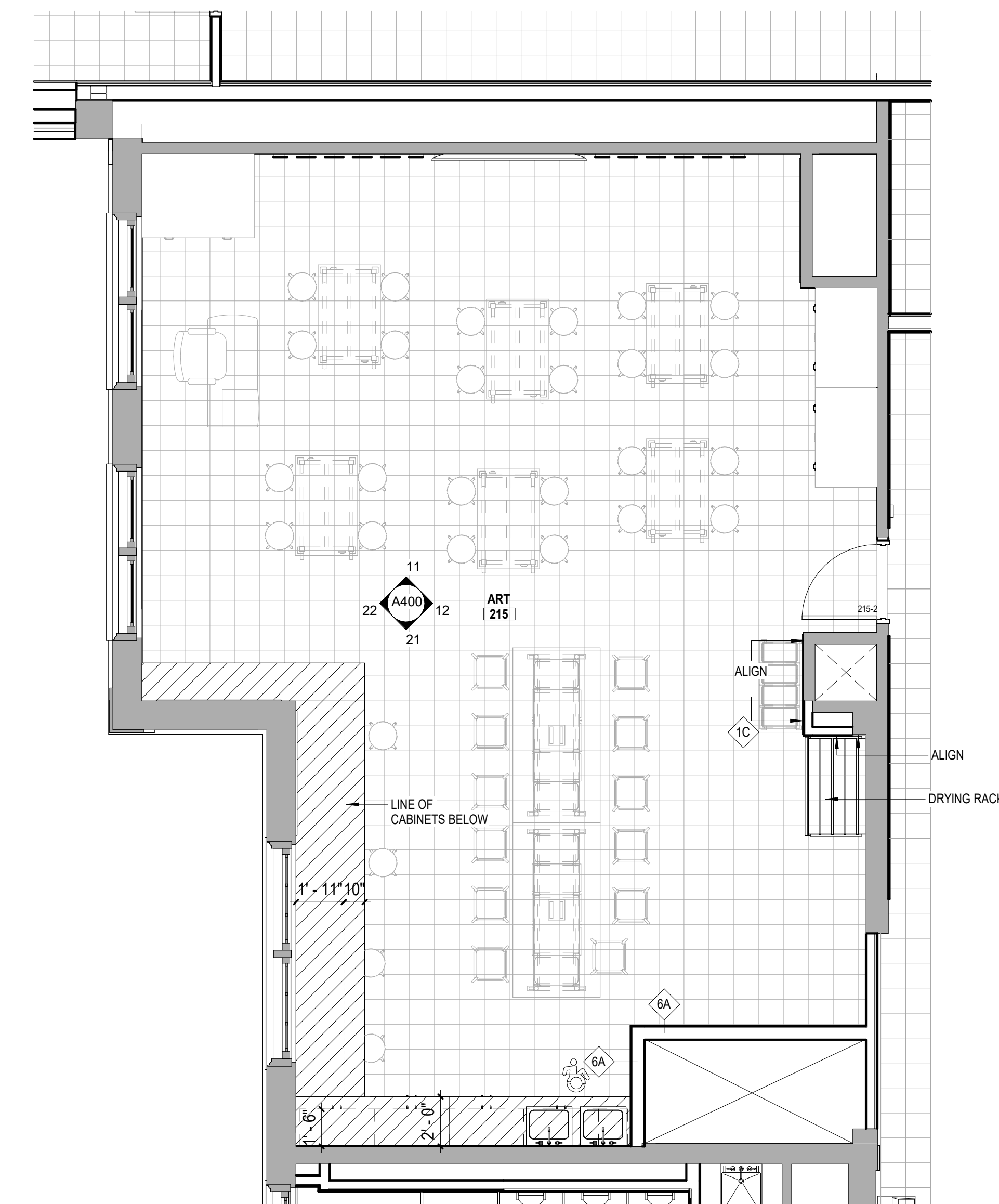

ENLARGED FLOOR PLAN - ART ROOM

1/4" = 1'-0"

10

SEAL

BID ADDENDUM	4	04/17/2026
ISSUED FOR BID		03/27/2026
ISSUE		DATE

KEY PLAN

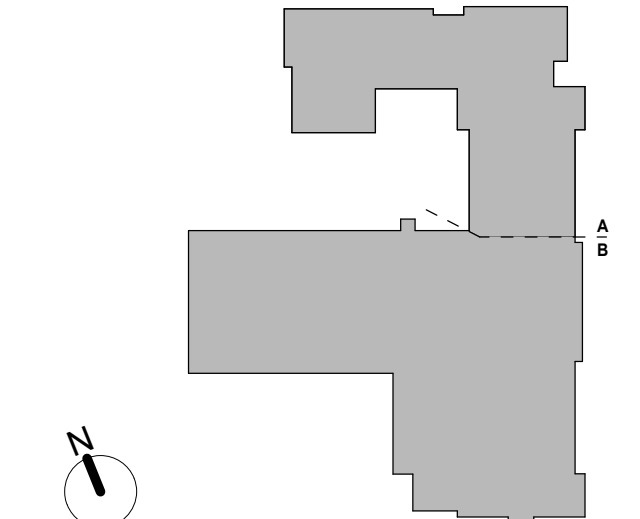

PROJECT NO. 66-04-01-03-0-002-017  
MEMASI PROJECT NO. 101-2403

ART ROOM ENLARGED PLAN AND INTERIOR ELEVATIONS

**A400**





**SHEET NOTES**

- FURNITURE SHOWN FOR COORDINATION PURPOSES. NOT PART OF GC SCOPE.
- PATCH AND REPAIR EXISTING WALL SURFACES WHERE TRIMS, MOLDINGS, OR FIXTURES WERE REMOVED IN PREPARATION TO RECEIVE NEW FINISHES. REPAIR EXISTING WALL SURFACES AS REQUIRED TO PROVIDE AN EVEN AND UNIFORM SURFACE IN THE WALL'S ENTIRETY. REFER TO CONSTRUCTION NOTES #6.1-#6.18 ON G002 FOR MORE INFORMATION AND PROJECT SPECS.
- REFER TO A7001 FOR MATERIAL FINISHES.
- PROVIDE WOOD BLOCKING BEHIND ALL WALL MOUNTED EQUIPMENT.
- PROVIDE ACCESS PANELS INSIDE CASEWORK WHERE REQUIRED FOR ACCESS TO MECH EQUIPMENT BEYOND.
- GC SHALL COORDINATE CASEWORK RECEPTACLE LOCATIONS WITH ARCH AND ELEC DWGS.

**KEY NOTES**

**CASEWORK LEGEND**

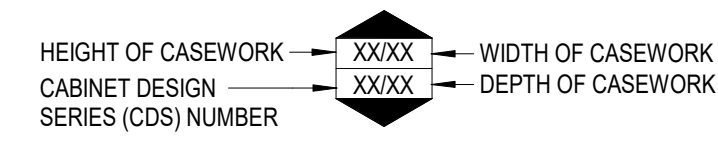

**SYMBOL/ABBREVIATION LEGEND**

- SB SMARTBOARD
- WB WHITE BOARD
- TB TACK BOARD
- HALFTONE INDICATES NEW FURNITURE
- SS SOLID SURFACE
- PB PIN-UP BOARD
- AWP-XXX ACOUSTIC WALL PANEL
- AP-XXX ACOUSTIC PANEL

**LEGEND**

- SHAFT
- INFILL SLAB WHERE SHAFT/STAIR WAS REMOVED
- CASEWORK
- NOT IN SCOPE

- SPECIALTY EQUIPMENT LEGEND**
- WIDTH (IN FT.) OF XWB WHITEBOARD, REFER TO SPEC. BOARD
  - WIDTH (IN FT.) OF XPB PIN-UP BOARD, REFER TO SPEC. COLOR T&D
  - WIDTH (IN FT.) OF XSB SMART BOARD, REFER TO SPEC. BOARD
  - WIDTH (IN FT.) OF XGB GLASS WRITING BOARD, REFER TO SPEC. BOARD

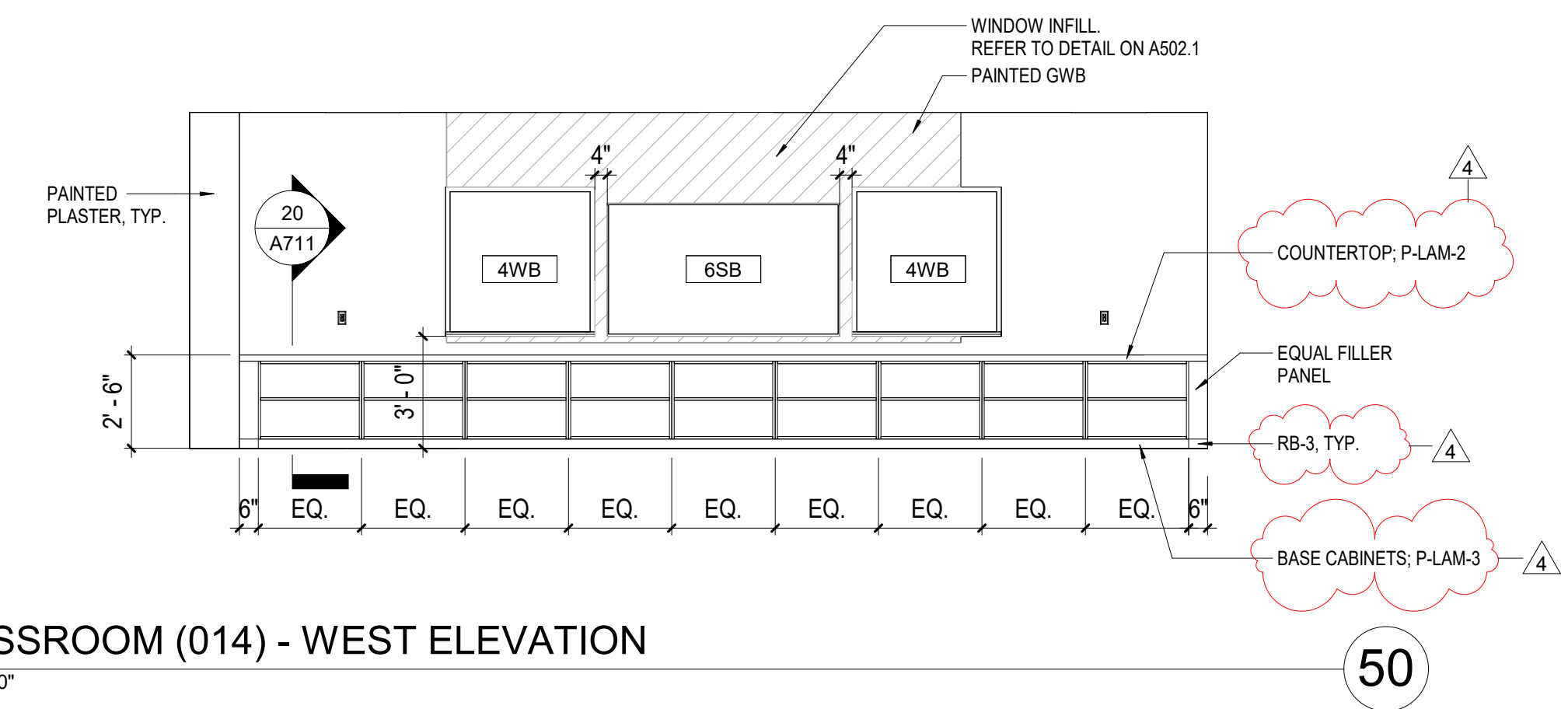

CLASSROOM (014) - WEST ELEVATION  
1/4" = 1'-0"

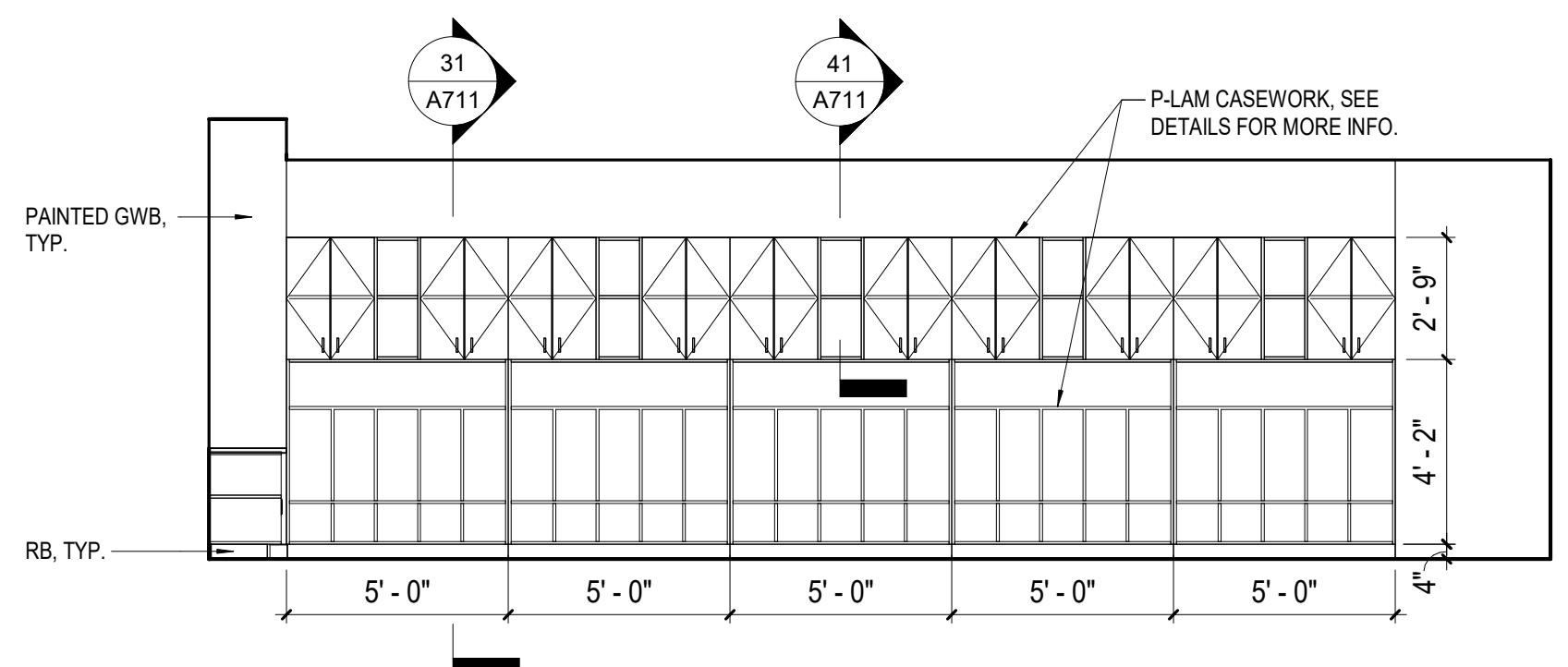

CLASSROOM (22) EAST WALL ELEVATION - NEW ADDITION  
1/4" = 1'-0"

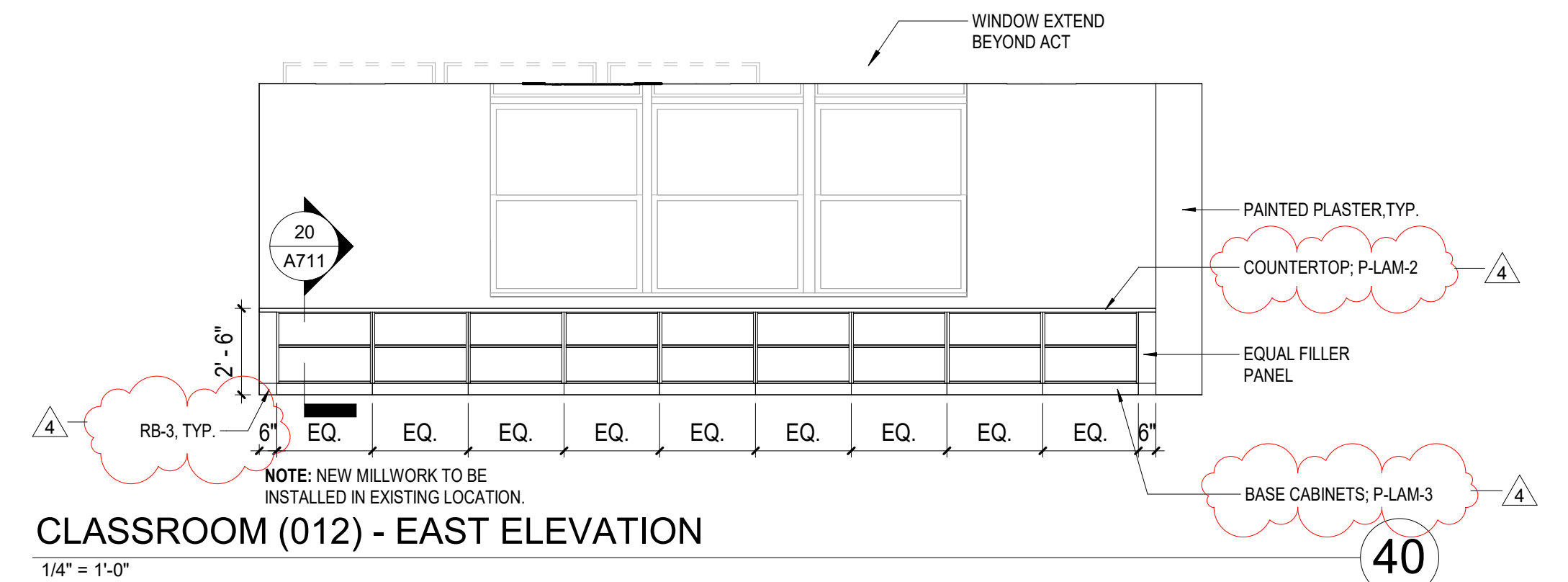

CLASSROOM (012) - EAST ELEVATION  
1/4" = 1'-0"

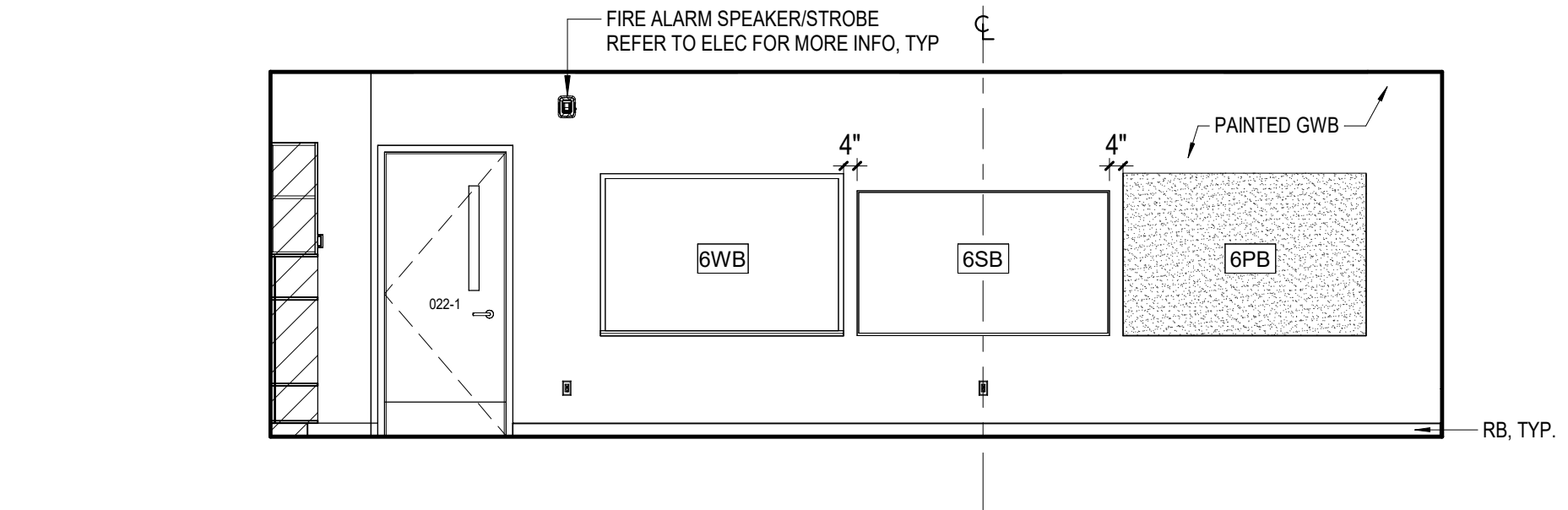

CLASSROOM (22) SOUTH WALL ELEVATION - NEW ADDITION  
1/4" = 1'-0"

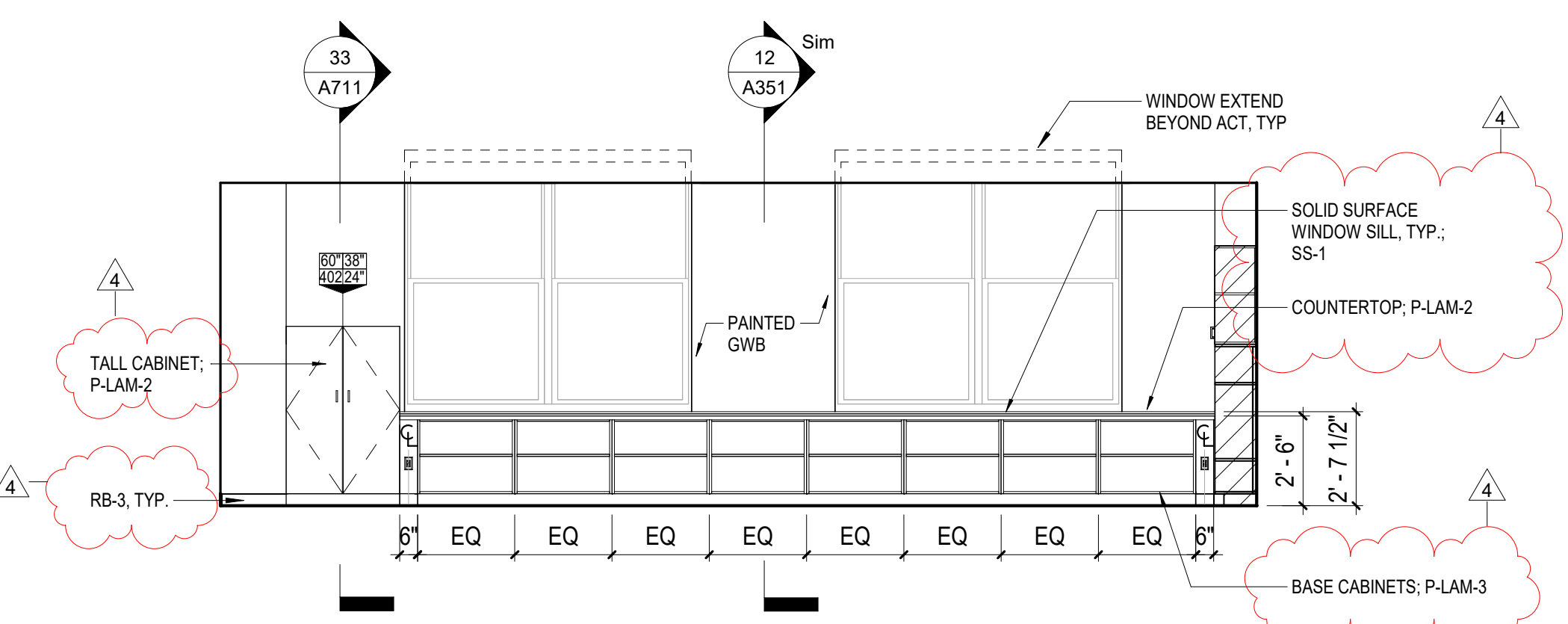

CLASSROOM (22) NORTH WALL ELEVATION - NEW ADDITION  
1/4" = 1'-0"

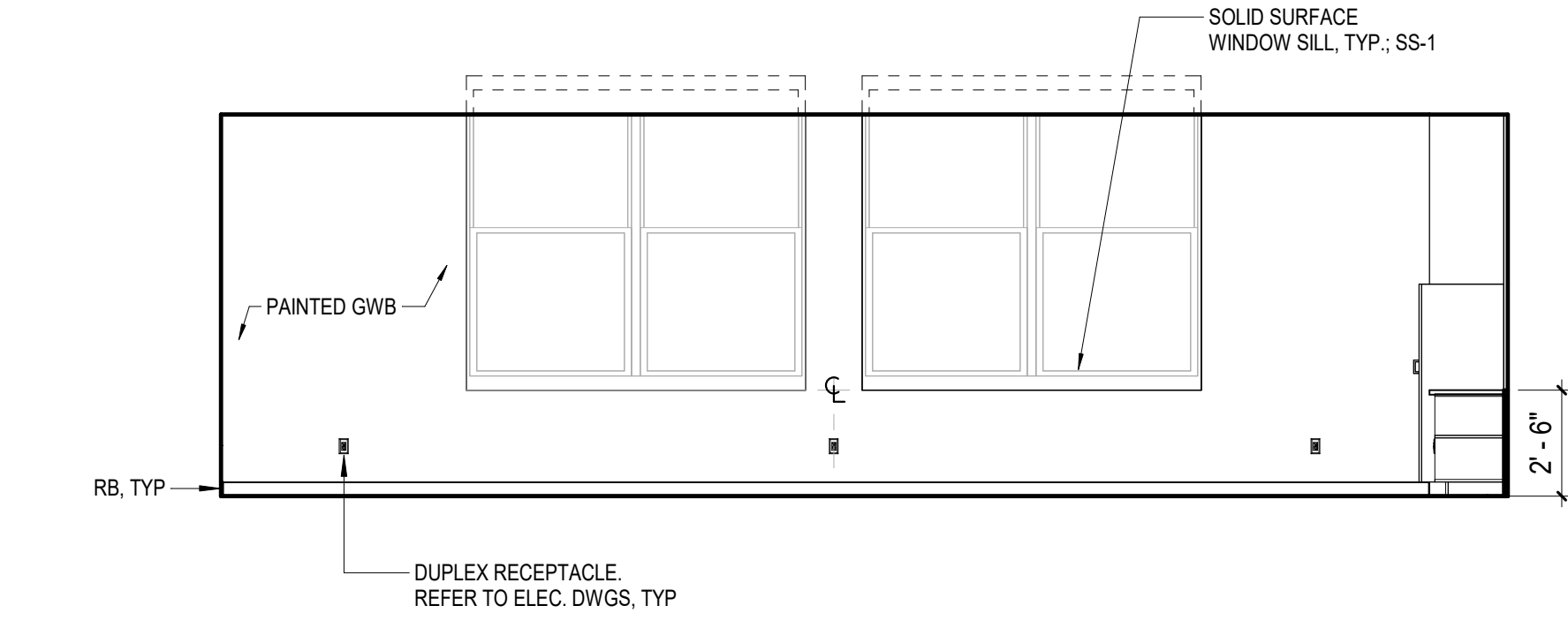

CLASSROOM (22) WEST WALL ELEVATION - NEW ADDITION  
1/4" = 1'-0"

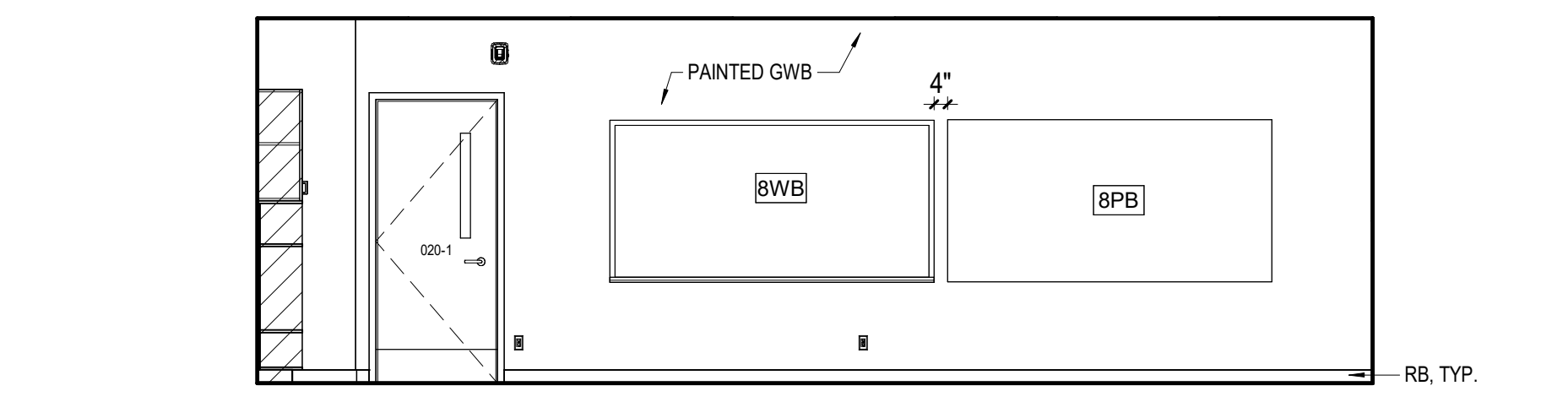

CLASSROOM (20) SOUTH WALL ELEVATION - NEW ADDITION  
1/4" = 1'-0"

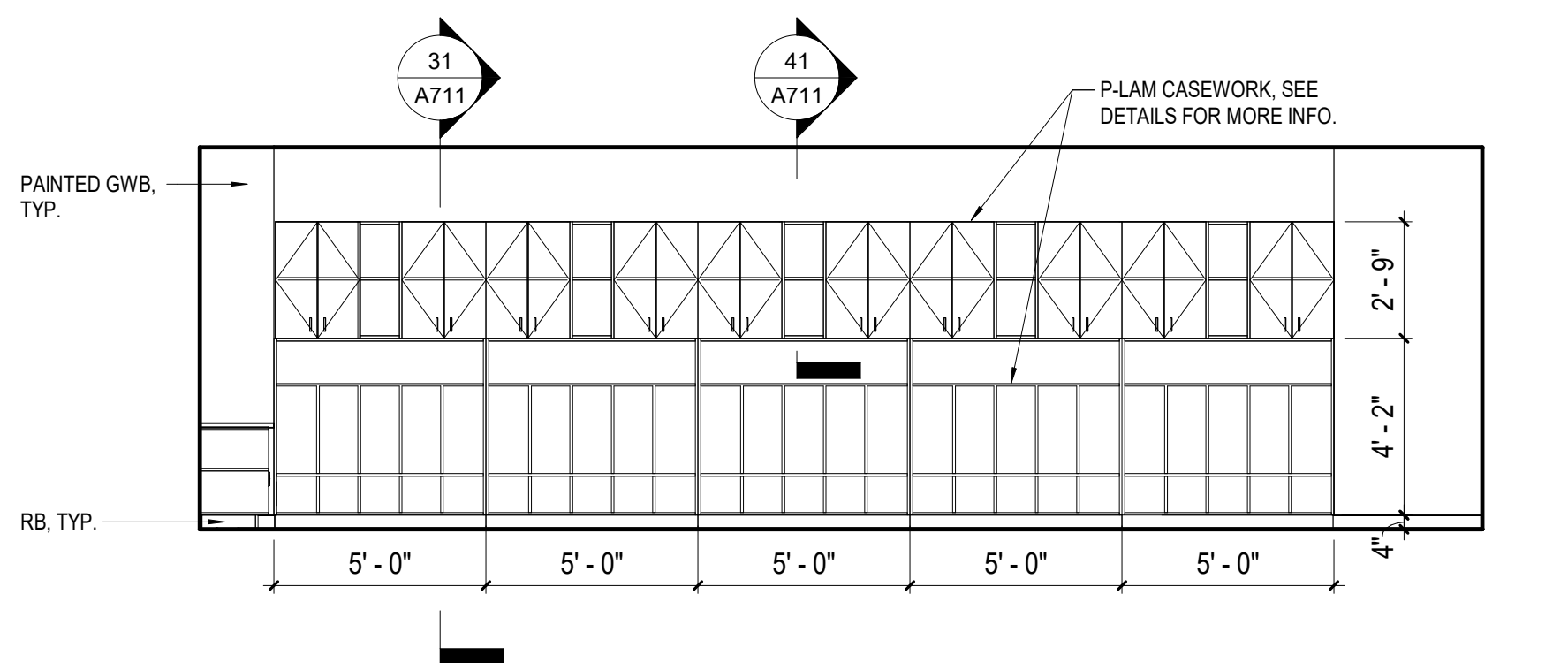

CLASSROOM (20) EAST WALL ELEVATION - NEW ADDITION  
1/4" = 1'-0"

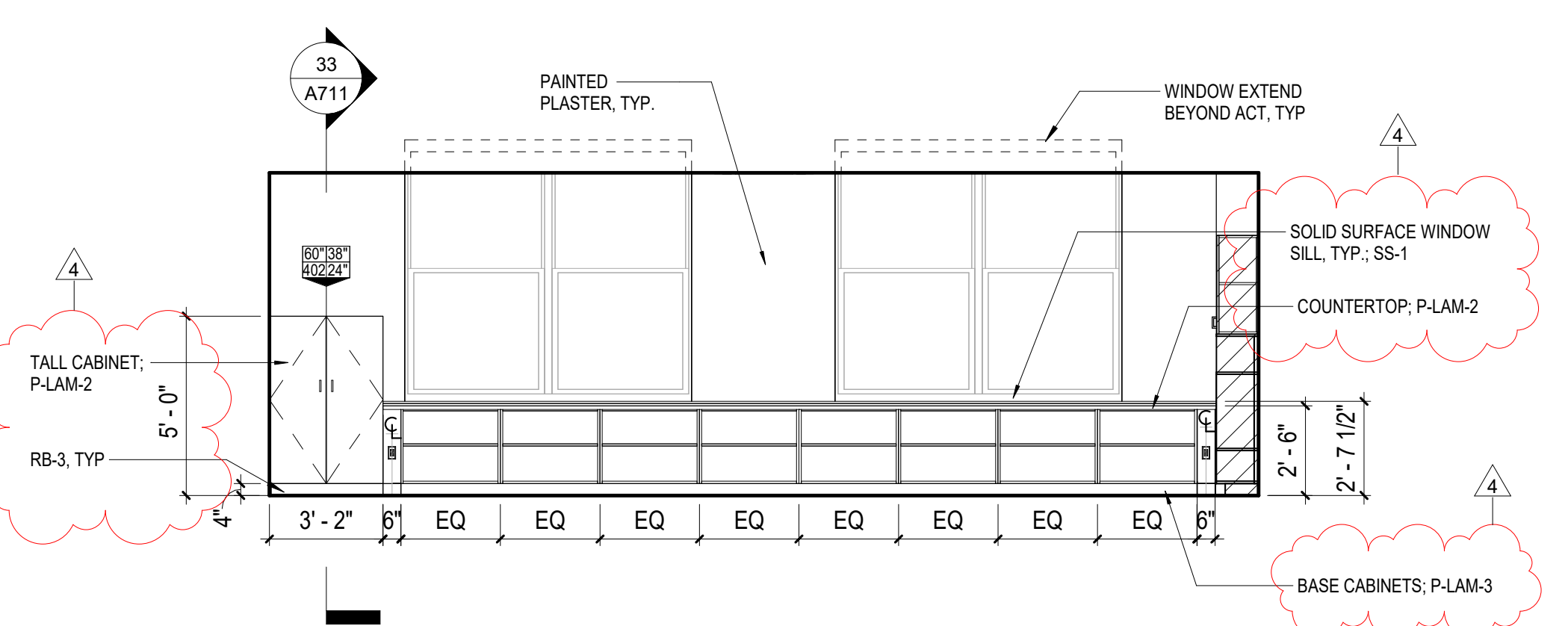

CLASSROOM (20) NORTH WALL ELEVATION - NEW ADDITION  
1/4" = 1'-0"

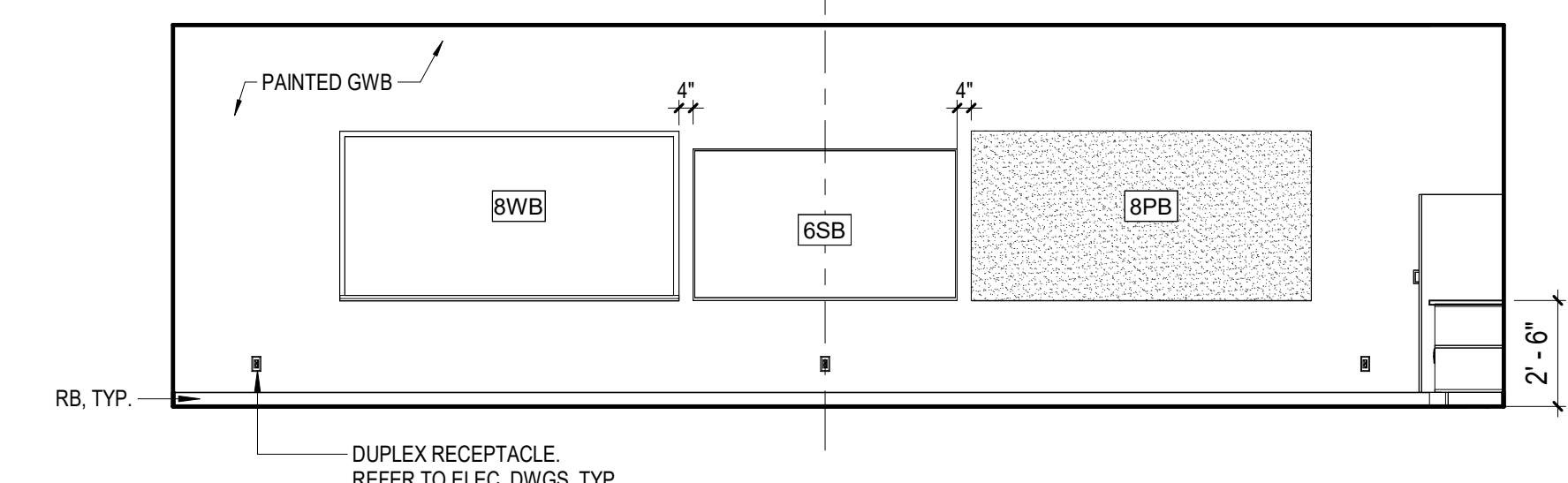

CLASSROOM (20) WEST WALL ELEVATION - NEW ADDITION  
1/4" = 1'-0"

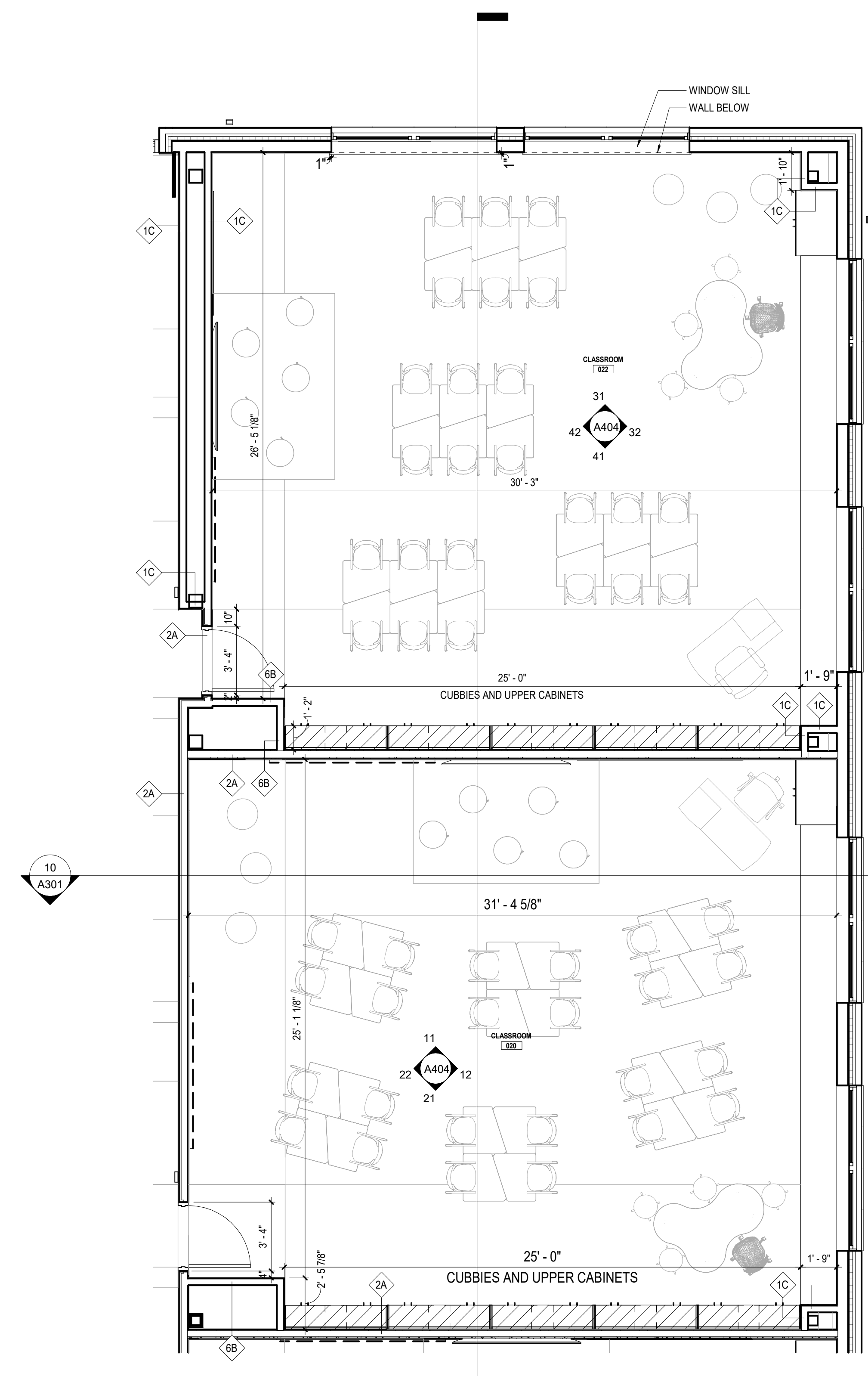

TYPICAL CLASSROOM LAYOUTS - NEW ADDITION  
1/4" = 1'-0"

SEAL

BID ADDENDUM	4	04/17/2026
ISSUED FOR BID		03/27/2026
ISSUE		DATE

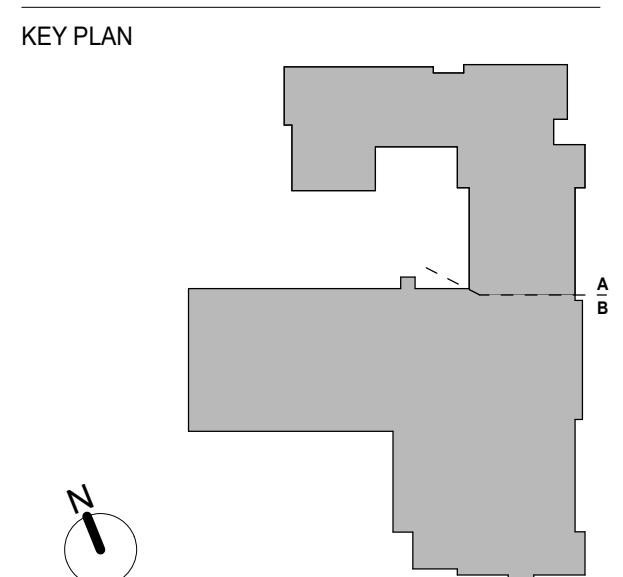

PROJECT NO. 66-04-01-03-0-002-017  
MEMASI PROJECT NO. 101-2403

**CLASSROOM LAYOUTS AND INTERIOR ELEVATIONS**

**A404**









**SHEET NOTES**

MANUFACTURERS NAMES AND FINISH INFORMATION ARE INDICATED AS REFERENCE TO THE ARCHITECT'S BASIS-OF-DESIGN SELECTIONS AND HAVE BEEN DETERMINED PRIOR TO BID. THE CONTRACTOR AND OWNER ARE HEREBY NOTIFIED THAT FINISHES INSTALLED IN THE WORK ARE SUBJECT TO CHANGE IN RESPONSE TO SUBMITTALS, CONFIRMED SELECTIONS, PRODUCT AVAILABILITY AND THE SUBSEQUENT COORDINATION OF FINISHES BY ARCHITECT AND MAY DIFFER FROM PRODUCTS LISTED HEREIN.

ROOM FINISH SCHEDULE						
ROOM NUMBER	ROOM NAME	FLOOR FINISH	WALL FINISH	BASE	CEILING	REMARKS
SUB-BASEMENT						
-	EXTERIOR					
SB01	MECHANICAL ROOM	ETR	ETR	ETR	ETR	
SB02	MAINTENANCE	ETR	ETR	ETR	ETR	
SB03	STORAGE	ETR	ETR	ETR	ETR	
SB04	TOILET	ETR	ETR	ETR	ETR	
SB05	STORAGE	ETR	ETR	ETR	ETR	
SB06	STORAGE	ETR	ETR	ETR	ETR	
SB07	ELEG	ETR	ETR	ETR	ETR	
BASEMENT (GYM FLOOR)						
-	EXTERIOR					
B01A	GYM FLOOR	ETR	PNT-1	ETR	PNT-1	
B01C	GYM BLEACHERS	PNT-1		RB-4	PNT-3	
B01D	GYM PASSAGE	ETR	ETR/PNT	ETR	PNT-1	
B02	STORAGE	-	-	-	-	
B03	STORAGE	-	-	-	-	
B04	ABANDONED TOILET	-	-	-	-	
B05	ABANDONED TOILET	-	-	-	-	
B06	STORAGE	PNT CONC	PNT-1	RB-	-	
B06A	STORAGE	PNT CONC	PNT-1	RB-	-	
B08B	WATER SERVICE ROOM	SC-1	PNT-1	RB-4	PNT-3	
B09	VESTIBULE	VCT-1	PNT-1,CWT-3,PNT-1	PTB,CWT-3	ACT-4	
B09A	TOILET	PT-1	CWT-4,CWT-5,CWT-6,CWT-7,PNT-1	CWT-4,CWT-5,CWT-6,CWT-7,PNT-1	ACT-1	
B09B	TOILET	PT-1	CWT-4,CWT-5,CWT-6,CWT-7,PNT-1	CWT-4,CWT-5,CWT-6,CWT-7,PNT-1	ACT-1	
B09A	ELECTRICAL ROOM	SC-1	PNT-1	RB-4	PNT-3	
ST-D	STAIR D	VCT-1,PT-1	PNT-1,PNT-2	RB-2,RB-4	ACT-4,PNT-3	PAINT HANDRAIL, BALUSTER, STAIR STRUCTURE, PNT-2
ST-H	STAIR H	RB	ETR	ETR	ETR	
ST-J	STAIR J	ETR	ETR	ETR	ETR	
GROUND FLOOR						
-	EXTERIOR					
-	EXTERIOR					
-	EXTERIOR					
-	BLEACHERS					
-	EXTERIOR					
001	CAFETERIA	ETR	ETR	ETR	ETR	
001A	IT HELP DESK	VCT-1	PNT-1	RB-4	ACT-4	
001B	KITCHEN	RESIN	HWC,PNT-1	RB	ACT-5	
001C	DRY STORAGE	RESIN	PNT-1	RB	ACT-5	
003	CLOSET	VCT-1	PNT-1	RB-4	ACT-4	
3A	TOILET	PT	CWT/PNT	PTB	ACT-2	
5A	BOYS LOCKER ROOM	RESIN	PNT-1	RB	ACT-4	
005B	BOYS TLT	ETR	ETR	ETR	ACT-3	
005C	STAFF TLT	ETR	ETR	ETR	ACT-4	
005D	GIRLS TLT	ETR	ETR	ETR	ACT-4	
005E	GIRLS LOCKER ROOM	RESIN	PNT-1	RB	ACT-4	
5F	STORAGE					
005G	CUSTODIAL	ETR	ETR	ETR	ACT-4	
5I	Room	VCT-1	PNT-1	RB-4	ACT-4	
006	MECHANICAL	ETR	ETR	ETR	ETR	
006	MECHANICAL	PNT CONC	PNT-1	RB-	ACT-2	
006A	CLOSET	PNT CONC	PNT-1	RB-	ACT-2	
007	STAFF DEVELOPMENT	ETR	ETR	ETR	ACT-4	
008	STORAGE	VCT-1	PNT-1	RB-4	ACT-4	
9A	TOILET	ETR	ETR	ETR	ACT-3	
009	READING AIS	ETR	ETR	ETR	ACT-4	
9A	ENTRY	VCT-1	PNT-1	RB-	ACT-1	
010	VESTIBULE	VCT-1	PNT-1	RB-4	ACT-4	
010A	ENL	VCT-1	PNT-1	RB-4	ACT-4	
010B	DF	VCT-1	PNT-1	RB-	ACT-4	
011	SE 12:11 CLASSROOM	ETR	ETR	ETR	ACT-4	
012	CLASSROOM	ETR	PNT-1	RB-6	ACT-4	
014	CLASSROOM	ETR	PNT-1	RB-6	ACT-4	
018	SE 15:11 CLASSROOM	VCT-1,VCT-5,V CT-6	PNT-1,PNT-10	RB-3	ACT-4	
020	CLASSROOM	VCT-1,VCT-5,V CT-6	PNT-1,PNT-10	RB-3	ACT-4	
021	CLASSROOM	VCT-1,VCT-5,V CT-6	PNT-1,PNT-10	RB-3	ACT-4	
022	CLASSROOM	VCT-1,VCT-5,V CT-6	PNT-1,PNT-10	RB-3	ACT-4	
023A	TOILET	PT-1	CWT-4,CWT-5,CWT-6,CWT-7,PNT-1	CWT-4,CWT-5,CWT-6,CWT-7,PNT-1	ACT-3	
023B	TOILET	PT-1	CWT-4,CWT-5,CWT-6,CWT-7,PNT-1	CWT-4,CWT-5,CWT-6,CWT-7,PNT-1	ACT-3	
023C	STORAGE	SC-1	PNT-1	RB-4	ACT-4	
091	CORRIDOR	VCT-1,VCT-2, CT-3,VCT-4	ETR BRICK,PNT-1,PNT-1	RB-5	ACT-4	
091A	CORRIDOR	VCT-1,VCT-2, CT-3,VCT-4	PNT-1,PNT-1	PTB	ACT-4	
092	CORRIDOR	VCT-1	PNT-1	RB-5	ACT-1	
093	CORRIDOR	VCT-1	PNT-1,PNT-1	PTB	ACT-4	
093A	EMR	ETR	ETR	ETR	ACT-4	
094	CORRIDOR	VCT-1,VCT-5,V CT-6	PNT-1,CWT-3,PNT-1	PTB	ACT-4	
095	CORRIDOR	VCT-1	PNT-1	RB-4	ACT-4	
B01	GYMNASIUM	ETR	PNT	ETR	PNT-3	
CO04E	ELEVATOR	VCT-1	CWT-3,PNT-1	RB-5	ACT-2	
ST-A	STAIR A	VCT-1	ETR BRICK,PNT-1	RB-4	ACT-4,PNT-3	
ST-B	STAIR B	VCT-1	ETR BRICK,PNT-1	RB-4	ACT-4,PNT-1	
ST-C	STAIR C	VCT-1	ETR BRICK,PNT-1	RB-4	ACT-4,PNT-3	
ST-CA	CL	VCT-1	PNT-1	RB-4	ETR	
ST-D	STAIR D	VCT-1	PNT-1,PNT-2	RB-2,RB-4	ACT-4,PNT-3	PAINT HANDRAIL, BALUSTER, STAIR STRUCTURE, PNT-2
ST-E	STAIR E	VCT-1	PNT-1,PNT-2	RB-2,RB-4	ACT-4,PNT-3	PAINT HANDRAIL, BALUSTER, STAIR STRUCTURE, PNT-2
ST-F	STAIR F	VCT/RB	PNT-1	RB-	PNT	
ST-G	STAIR G	VCT/RB	PNT-1	RB-	PNT	
ST-A-P	EXIT PASSAGEWAY	VCT-1	ETR BRICK,PNT-1	RB-4	PNT-3	

ROOM FINISH SCHEDULE						
ROOM NUMBER	ROOM NAME	FLOOR FINISH	WALL FINISH	BASE	CEILING	REMARKS
FIRST FLOOR						
STA-V	VESTIBULE	VCT-1	PNT-1	RB-4	PNT-3	
FIRST FLOOR						
101	EXTERIOR					
102	CLASSROOM	ETR	ETR	ETR	ACT-4	
103	CLASSROOM	VCT-1	ETR	RB-4	ACT-4	
103	NURSE	ETR	ETR	ETR	ACT-4	
103A	NURSE TLT	ETR	ETR	ETR	ETR	
104	MAIN OFFICE	VCT-1,VCT-4	PNT-1,PNT-2	RB-4	ACT-2	
104A	CORRIDOR	VCT-1	PNT-1	RB-	ACT-2	
104B	CONFERENCE	VCT-1	PNT-1	RB-4	ACT-2	
104C	PRINCIPAL'S OFFICE	VCT-1	PNT-1,PNT-2	RB-4	ACT-2	
104D	VAULT	ETR	ETR	ETR	ETR	
104E	MAIL	ETR	ETR	ETR	ETR	
104F	DATA	ETR	ETR	ETR	ACT-2	
104G	SUPPLY ROOM	ETR	PNT	ETR	ACT-2	
104H	SEC OFFICE	ETR	ETR	ETR	ETR	
104I	CLOSET					
104J	ENTRANCE VESTIBULE	ETR	ETR,PNT-1	ETR	PNT-3	
105	GIRLS T	ETR	ETR	ETR	ETR	
105A	JANITOR	ETR	ETR	ETR	ETR	
106A	BOOK STRG	VCT-1	PNT-1	RB-4	ACT-4	
106B	ENTRANCE VESTIBULE	ETR	ETR,PNT-1	ETR	PNT-3	
106C	FACTORY ROOM	VCT-1	PNT-1	RB-4	ACT-3	
106D	TOILET	PT-1	CWT-4,CWT-5,CWT-6,CWT-7,PNT-1	CWT	ACT-3	
106E	TOILET	PT-1	CWT-4,CWT-5,CWT-6,CWT-7,PNT-1	CWT	ACT-3	
106F	CLOSET					
107	OCCUPATIONAL THERAPY	ETR	ETR	ETR	ACT-4	
108	PHYSICAL THERAPY	ETR	PNT-1	RB-6	ACT-4	
108A	STORAGE	VCT-1	PNT-1	RB-4	ACT-4	
109	AUDITORIUM	OPI-2	ETR	ETR	ETR	
110	CLASSROOM	ETR	PNT-1	ETR	ACT-4	
111	WAITING	ETR	PNT-1	RB-6	ACT-4	
111A	SOCIAL WORKER	ETR	PNT-1,PNT-10	RB-6	ACT-4	
111B	SOCIAL WORKER	ETR	PNT-1,PNT-10	RB-6	ACT-4	
112	MATH AIS	VCT-1	PNT-1	RB-4	ACT-4	
113	BOYS TOILET	ETR	ETR	ETR	ETR	
113A	CUSTODIAL	ETR	PNT-1	RB-6	ACT-4	
114	CLASSROOM	VCT-1	PNT-1	RB-4	ACT-4	
115	PSYCHOLOGIST	VCT-1	PNT-1	RB-4	ACT-4	
116	CLASSROOM	ETR	PNT-1	RB-6	ACT-4	
117	SE 8:12 CLASSROOM	VCT-1	PNT-1	RB-4	ACT-4	
118	CLASSROOM	VCT-1,VCT-5,V CT-6	PNT-1,PNT-10	RB-3	ACT-4	
120	CLASSROOM	VCT-1,VCT-5,V CT-6	PNT-1,PNT-10	RB-3	ACT-4	
121	CLASSROOM	VCT-1,VCT-5,V CT-6	PNT-1,PNT-10	RB-3	ACT-4	
122	CLASSROOM	VCT-1,VCT-5,V CT-6	PNT-1,PNT-10	RB-3	ACT-4	
123A	TOILET	PT-1	CWT-4,CWT-5,CWT-6,CWT-7,PNT-1	CWT	ACT-3	
123B	TOILET	PT-1	CWT-4,CWT-5,CWT-6,CWT-7,PNT-1	CWT	ACT-3	
123C	STORAGE	SC-1	PNT-5	RB-4	ACT-4	
192	CORRIDOR	VCT-1,VCT-2, CT-3,VCT-4	PNT-5	RB-5	ACT-4	
192A	CORRIDOR	VCT-1,VCT-2, CT-3,VCT-4	PNT-1,PNT-1	PTB	ACT-4	
193	CORRIDOR	VCT-1	PNT-1,PNT-1	PTB	ACT-4	
193A	STORAGE	ETR	ETR	ETR	ACT-4	
194	CORRIDOR	VCT-1,VCT-5,V CT-6	PNT-1,PNT-1	PTB	ACT-4	
195	CORRIDOR	VCT-1	PNT-1,PNT	RB-3	ACT-4	
ST-B	STAIR B	VCT-1	ETR BRICK,PNT-1	RB-4	ACT-2	
ST-C	STAIR C	VCT-1	PNT-1	RB-4	ACT-4	
ST-E	STAIR G	VCT/RB	PNT-1	RB-	ACT-2	
ST-F	STAIR F	VCT/RB	PNT-1	RB-	ACT-2	
ST-C-V	VESTIBULE	VCT-1	CWT/PNT	RB-	ETR	
SECOND FLOOR						
200	SE SPEECH	ETR	ETR	ETR	ACT-3	
201	ENL	ETR	ETR	ETR	ACT-4	
202	SP ED READING	ETR	ETR	ETR	ACT-4	
203	MENTAL HEALTH CLINIC	VCT-1	PNT-1	RB-4	ACT-4	
204	WAITING RM	VCT-1	PNT-1	RB-4	ACT-4	
204A	ASSOC. PRINCIPAL	VCT-1	PNT-1	RB-4	ACT-4	
204B	TOILET	ETR	ETR	ETR	ETR	
205	GIRLS TOILET	RESIN	CWT-4,CWT-5,CWT-6,CWT-7,PNT-1	RB	ACT-4	
205A	JANITOR	RESIN	PNT-1	RB	-	
206	TEACHER WORK ROOM	VCT-1	PNT-1	RB-4	ACT-4	
207A	SE SPEECH	VCT-1	PNT-1,PNT-10	RB-4	ACT-4	
207B	READING AIS	VCT-1	PNT-1,PNT-10	RB-4	ACT-4	
208A	STEM LAB	LVT-1, LVT-2	PNT-1, PNT-2, CWT-8	RB-1, RB-2	PNT-3, CLNG-1	PROVIDE CWT-8 BACKSPLASH
208B	LIBRARY	LVT-1, LVT-2	PNT-1, PNT-2	RB-1, RB-2	PNT-3, CLNG-1	PROVIDE CWT-8 BACKSPLASH
209	AUDITORIUM BALCONY CONTROL	OPI-2	ETR	ETR	ETR	
209A	DATA	ETR	ETR	ETR	ETR	
210	BAND / ORCHESTRA	VCT-1,VCT-5,V CT-6	PNT-1,PNT-10,CWT-6	RB-4, RB-7	CLNG-5, ACT-2	PROVIDE CWT-8 BACKSPLASH
210A	CLOSET	VCT-1	PNT-1	RB-4	ACT-4	
211	MUSIC PRACTICE	ETR	PNT-1	ETR	ACT-4	
212	MUSIC CLASSROOM	VCT-1	PNT-1,PNT-10	RB-4	ACT-4	
213	BOYS TOILET	RESIN	CWT-4,CWT-5,CWT-6,CWT-7,PNT-1	RB	ACT-3	
213A	CUSTODIAL	EPOXY	PNT-1	EPOXY	-	
214	CLASSROOM	ETR	PNT-1	RB-6	ACT-4	
215	ART	VCT-1	PNT-1,PNT-2,CWT-8	RB-2, RB-4	ACT-2	PROVIDE CWT-8 BACKSPLASH
215A	KLN	PT-1	PNT-1,PNT-1	RB-1	PNT-3	
216	CLASSROOM	ETR	PNT-1	RB-6	ACT-4	
218	SE 15:11 CLASSROOM	VCT-1,VCT-5,V CT-6	PNT-1,PNT-10	RB-3	ACT-4	
220	CLASSROOM	VCT-1,VCT-5,V CT-6	PNT-1,PNT-10	RB-3	ACT-4	
221	CLASSROOM	VCT-1,VCT-5,V CT-6	PNT-1,PNT-10	RB-3	ACT-4	
222	CLASSROOM	VCT-1,VCT-5,V CT-6	PNT-1,PNT-10	RB-3	ACT-4	
223A	TOILET	PT-1	CWT-4,CWT-5,CWT-6,CWT-7,PNT-1	CWT	ACT-3	
223B	TOILET	PT-1	CWT-4,CWT-5,CWT-6,CWT-7,PNT-1	CWT	ACT-3	
223C	STORAGE	SC-1	PNT-5	RB-4	ACT-4	
291	CORRIDOR	VCT-1,VCT-2, CT-3,VCT-				