

KEY NOTES:

- 1 DISCONNECT AND REMOVE EXISTING WATER CLOSETS AND ASSOCIATED SANITARY, VENT, & COLD WATER SUPPLY PIPING.
- 2 DISCONNECT AND REMOVE EXISTING SINKS AND ASSOCIATED SANITARY, VENT, & HOT/COLD WATER SUPPLY PIPING. REMOVE PIPING BACK TO MAIN AND CAP.
- 3 DISCONNECT AND REMOVE EXISTING SPRINKLER HEAD. REMOVE SUPPLY BRANCH PIPE BACK TO MAIN AND CAP.
- 4 DISCONNECT AND REMOVE EXISTING SHOWER. CAP EXISTING WATER SUPPLY AND VENT PIPING AT WALL AND PREPARE FOR RECONNECTION TO NEW SHOWER. REMOVE ASSOCIATED SANITARY PIPING BACK TO MAIN AND CAP.

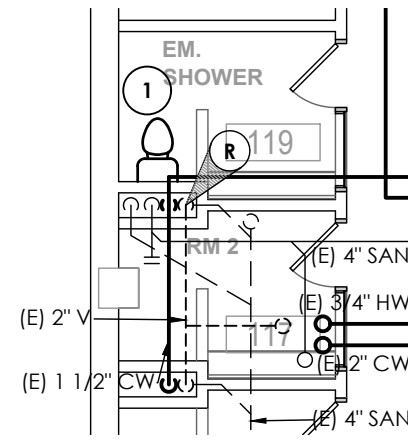

1 PLUMBING REMOVALS
SCALE: 1/8" = 1'-0"
P101

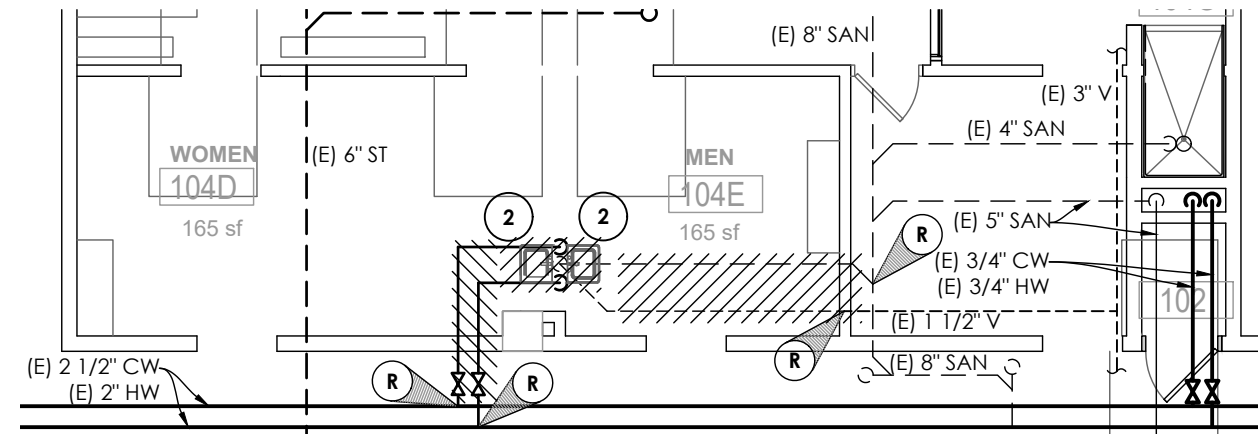

2 104D & 104E PLUMBING REMOVALS
SCALE: 1/8" = 1'-0"
P101

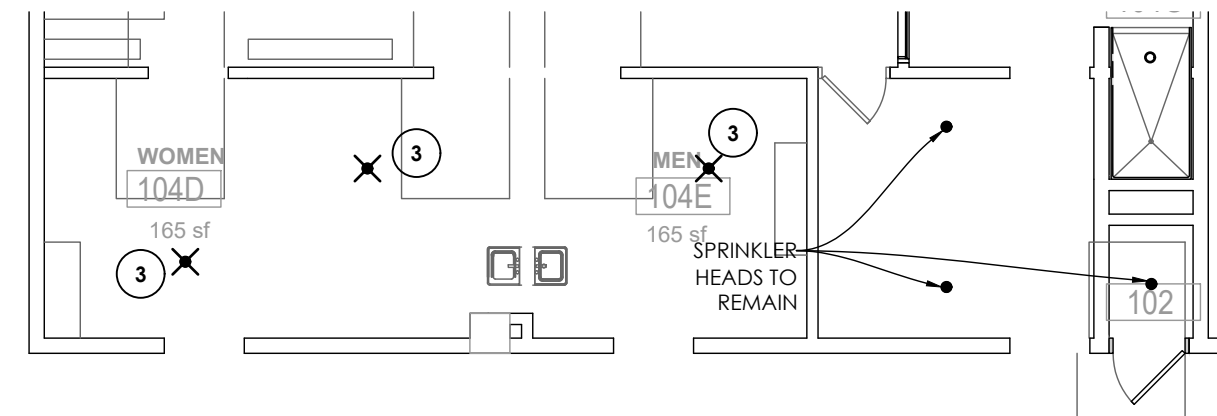

3 104D & 104E SPRINKLER REMOVALS
SCALE: 1/8" = 1'-0"
P101

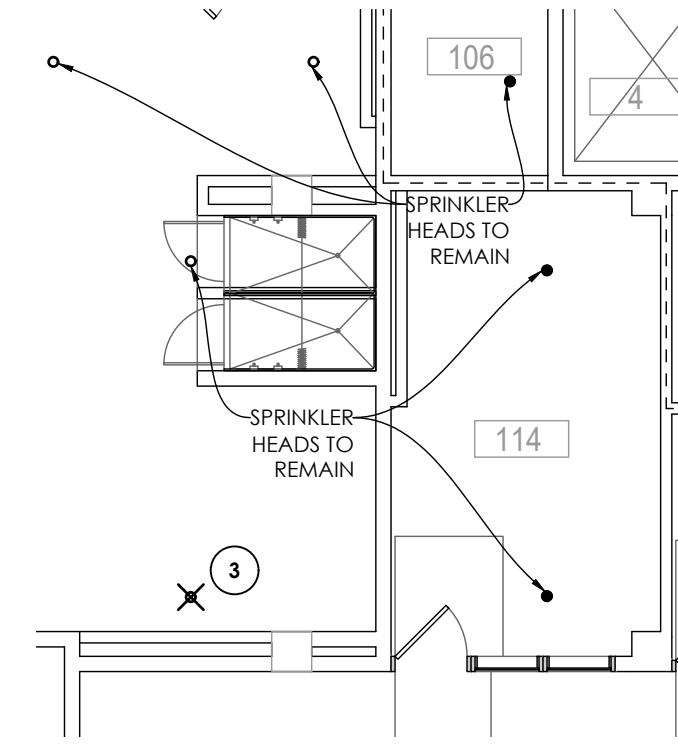

4 PANTRY SPRINKLER REMOVALS
SCALE: 1/8" = 1'-0"
P101

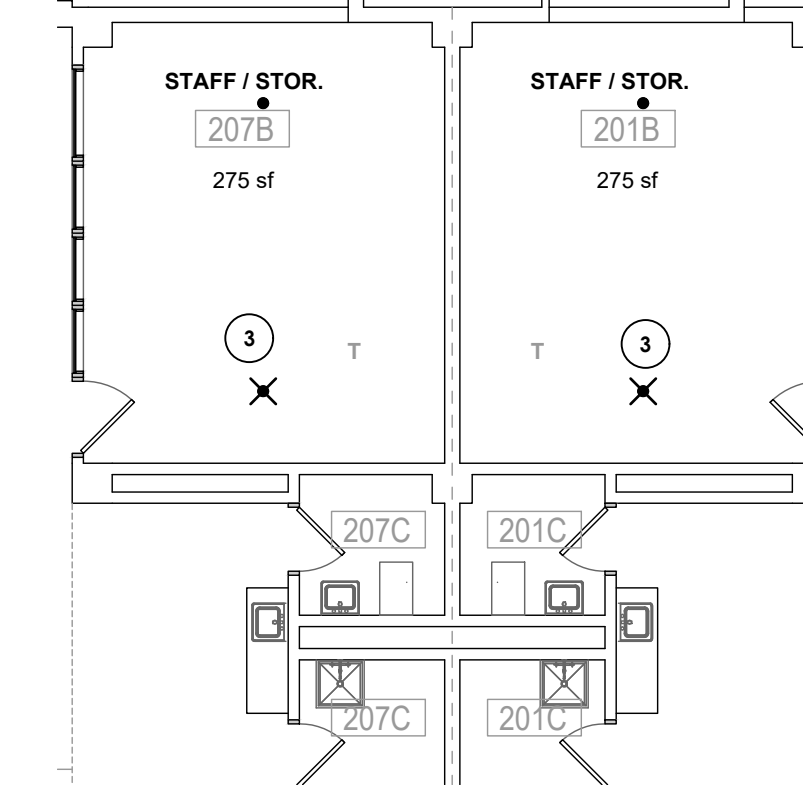

5 2ND FLOOR NEW TOILET ROOM SPRINKLER REMOVALS
SCALE: 1/8" = 1'-0"
P101

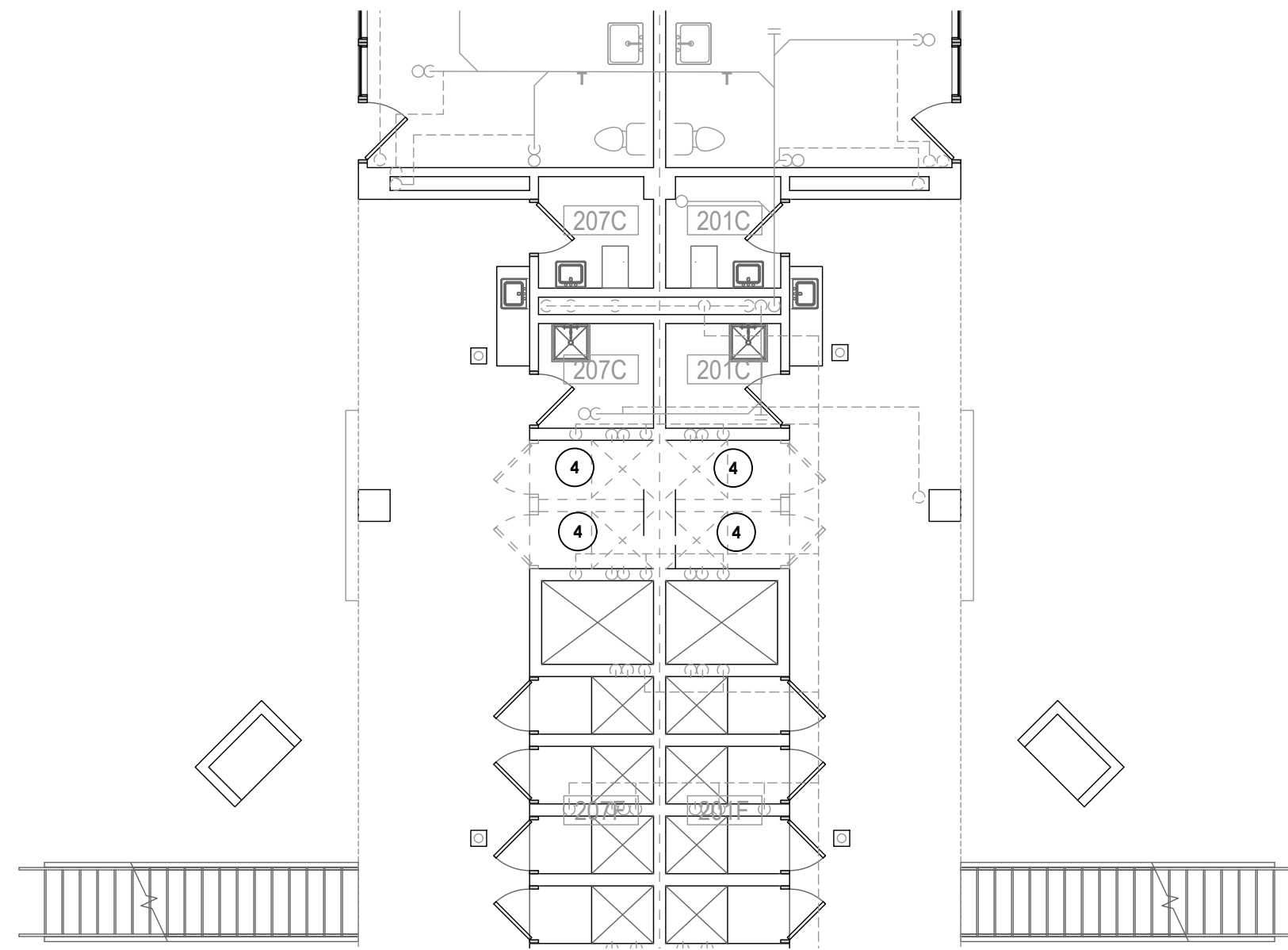

6 201F & 207F SHOWER AREA PLUMBING REMOVALS
SCALE: 1/8" = 1'-0"
P101

Submissions

| No. | Description | Date |
|-----|-------------|------|
| | | |
| | | |
| | | |
| | | |
| | | |
| | | |
| | | |
| | | |
| | | |
| | | |

© TINKELMAN ARCHITECTURE PLLC | 2023
ALL RIGHTS RESERVED. NO REPRODUCTION OF THIS DRAWING OR ANY PORTION THEREOF IS PROHIBITED WITHOUT THE WRITTEN PERMISSION OF THE ARCHITECT. UNAUTHORIZED REPRODUCTION OR MODIFICATION TO ANY PORTION OF THIS DRAWING BEARING THE SEAL OF A LICENSED ARCHITECT IS A VIOLATION OF SECTION 2209 SUBPARAGRAPH 2 OF THE NEW YORK STATE EDUCATION LAW.

TA
TINKELMAN ARCHITECTURE
33 Arlington Avenue, 2nd Floor, Poughkeepsie, NY 12601
845.473.0200 | view our work at tinkarch.com

Professional Seal

LICENSE EXPIRATION DATE: 06/30/2024

DEMOLITION PLANS
Proj. No. C2349.00
Date 01/18/2024
P101