

1
E204
ELECTRICAL DEMOLITION PLAN - PENTHOUSE
SCALE: 1/8" = 1'-0"

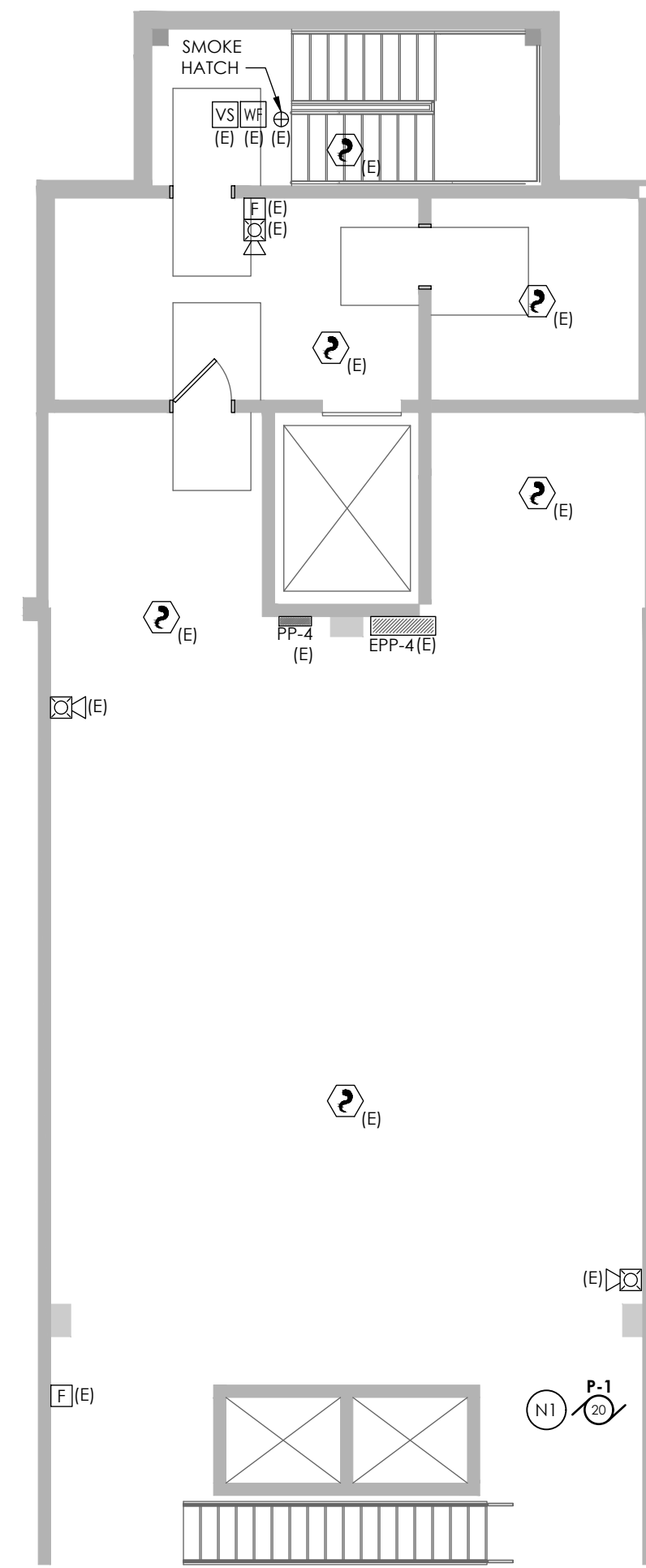

2
E204
ELECTRICAL NEW WORK PLAN - PENTHOUSE
SCALE: 1/8" = 1'-0"

DEMOLITION GENERAL NOTES:

- A. (E) - EXISTING TO REMAIN. ANY EQUIPMENT AND DEVICE, AS WELL AS ITS ASSOCIATED CONDUCTOR AND CONDUIT, LABELED AS "(E)" SHALL REMAIN UNLESS OTHERWISE NOTED.
- B. THE CONTRACTOR SHALL REMOVE THE EXISTING ELECTRIC IN AREAS OF NEW RENOVATIONS TO ACCOMMODATE NEW CONSTRUCTION. REROUTING OF EXISTING ELECTRIC MAY BE REQUIRED AT NEW OPENINGS IN EXISTING CONSTRUCTION OR INTERFERENCE WITH OTHER NEW WORK AS NOTED IN THE FOLLOWING NOTES.
- C. DRAWINGS INDICATE SPECIFIC ITEMS TO BE REMOVED AND/OR RELOCATED IN ORDER TO INDICATE GENERAL SCOPE. ADDITIONAL ITEMS NOT INDICATED, BUT NECESSARY FOR PROJECT RENOVATIONS, SHALL BE REMOVED, RELOCATED, AND/OR REROUTED. THE CONTRACTOR SHALL REMOVE OR RELOCATE ITEMS AS REQUIRED TO ACCOMMODATE THE NEW CONSTRUCTION.
- D. WHERE DEVICES, FIXTURES, ETC. ARE INDICATED TO BE REMOVED AND/OR RELOCATED, THEY AND THEIR ASSOCIATED WIRING/CONDUIT SHALL BE REMOVED BACK TO SOURCE PANELBOARD OR HEADEND UNLESS OTHERWISE NOTED. ON CIRCUITS WHERE OTHER DEVICES, FIXTURES, ETC. ARE FOUND THAT MUST REMAIN, MAINTAIN CIRCUIT CONTINUITY BY PROVIDING ADDITIONAL WIRING TO FEED THROUGH TO THESE REMAINING ITEMS. RELOCATE ANY CIRCUITS THAT REMAIN, TO AVOID CONFLICT WITH NEW CONSTRUCTION AS REQUIRED. PROPERLY TERMINATE ALL WIRING.
- E. COORDINATE DEMOLITION OF EQUIPMENT, DEVICES, ETC. WITH OTHER DISCIPLINES AS APPLICABLE. REFER TO ARCHITECTURAL DEMOLITION DRAWINGS AND NOTES FOR COORDINATION.
- F. DRAWINGS ARE GRAPHICAL REPRESENTATIONS OF APPROXIMATE EQUIPMENT AND DEVICE LOCATIONS. CONTRACTOR SHALL VISIT THE SITE TO DETERMINE THE EXACT EXTENT OF ELECTRICAL WORK REQUIRED TO COMPLETE THE PROJECT. EXISTING CONDITIONS ARE TAKEN FROM FIELD OBSERVATION AND EXISTING BUILDING DOCUMENTS. OTHER ELECTRICAL ITEMS MAY EXIST FOR WHICH THE CONTRACTOR IS RESPONSIBLE.
- G. CONTRACTOR SHALL PROPERLY DISPOSE OF ALL ITEMS, EQUIPMENT, PANELS, LIGHT FIXTURES, ETC. BEING REMOVED AS PART OF THIS PROJECT. THE OWNER SHALL HAVE THE RIGHT OF RETAINING ANY ITEMS BEING REMOVED.
- H. CONTRACTOR SHALL REMOVE AND REINSTALL EXISTING CEILING TILES AS REQUIRED TO ACCOMMODATE SCOPE OF WORK. TILES SHALL BE VACUUMED PRIOR TO REMOVAL TO MINIMIZE DUST AND DEBRIS. REPLACE DAMAGED TILES AS REQUIRED.
- I. CONTRACTOR SHALL PROVIDE NEW COVERPLATES ON ALL BOXES OF UNUSED AND/OR REMOVED FLUSH MOUNT DEVICES UPON COMPLETION OF PROJECT.
- J. FIREPROOFING AND/OR FIRE STOP MATERIALS REMOVED FROM FIRE RATED WALLS AND CEILINGS AS A RESULT OF DEMOLITION SHALL BE REINSTALLED USING AN APPROVED METHOD AS DESCRIBED IN ASSOCIATED PROJECT SPECIFICATIONS.

NEW WORK GENERAL NOTES:

- A. EQUIPMENT AND DEVICES LABELED AS "(E)" ARE EXISTING AND ARE SHOWN FOR REFERENCE ONLY. ALL OF THESE EQUIPMENT AND DEVICES SHALL REMAIN OPERATIONAL FOLLOWING CONSTRUCTION.
- B. NEW CIRCUIT BREAKERS INSTALLED IN EXISTING PANELBOARDS SHALL BE U.L. LISTED/LABELED FOR USE IN, AND HAVE MATCHING INTERRUPTING RATING OF, EXISTING PANELBOARD.
- C. PROVIDE PANELBOARDS USED DURING PROJECT WITH UPDATED TYPED DIRECTORIES INDICATED LOAD AND LOCATION.

DEMOLITION KEY NOTES:

- (D1) DISCONNECT POWER TO EXISTING PUMP FED FROM PP-4/14.16.18 - 50A/3P. EXISTING CIRCUITING SHALL REMAIN TO SERVE NEW PUMP IN SAME LOCATION.

NEW WORK KEY NOTES:

- (N1) REWORK AND EXTEND EXISTING CIRCUITING LEFT FROM DEMOLITION TO NEW PUMP P-1 WITH (3) #8, #10G IN 1" CONDUIT.

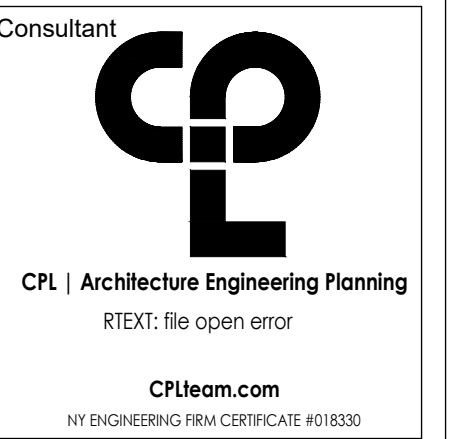

DC TEMPORARY HOMELESS SHELTER
RFB-DCB-01-24
150 N HAMILTON STREET
POUGHKEEPSIE, NY 12601

Submissions		
No.	Description	Date

© TINKELMAN ARCHITECTURE PLLC | 2023
 ALL RIGHTS RESERVED. COPY OR REPRODUCTION OF THIS DRAWING OR ANY PORTION THEREOF IS PROHIBITED WITHOUT THE WRITTEN PERMISSION OF THE ARCHITECT. LIMITATIONS AS TO REVISION OR ADDITION TO A DRAWING BEARING THE SEAL OF A LICENSED ARCHITECT AS A VIOLATION OF SECTION 209-B SUBSECTION 4 OF THE NEW YORK STATE EDUCATION LAW.

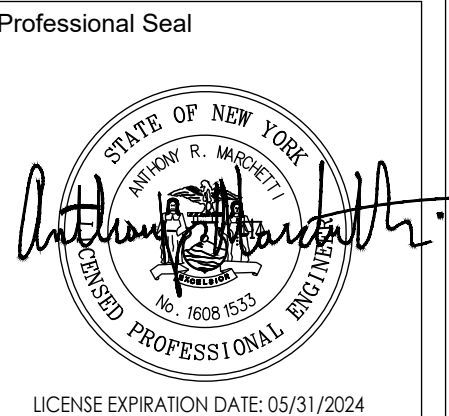

ELECTRICAL DEMOLITION AND NEW WORK - PENTHOUSE

Proj. No. C2349.00
 Date 01/18/2024

E204