

1 POWER AND SYSTEMS PLAN - FIRST FLOOR AREA A
 SCALE: 1/8" = 1'-0"

KEY NOTES:

- 1 PROVIDE NEW SMOKE DETECTOR WITH SOUNDER BASE. ACTIVATION OF ANY FIRE ALARM INITIATION DEVICE WITHIN SLEEPING UNIT SHALL SOUND ALL ALARMS WITHIN SLEEPING UNIT.
- 2 PROVIDE NEW SMOKE DETECTOR WITH SOUNDER BASE AT LOCATION OF DEMOLISHED INITIATION DEVICE. REWORK EXISTING CABLING AS REQUIRED. ACTIVATION OF ANY FIRE ALARM INITIATION DEVICE WITHIN SLEEPING UNIT SHALL SOUND ALL ALARMS WITHIN SLEEPING UNIT.
- 3 PROVIDE NEW DUAL-ACTION MANUAL PULL STATION AT LOCATION OF DEMOLISHED INITIATION DEVICE. REWORK EXISTING CABLING AS REQUIRED.
- 4 CIRCUIT NEW RECEPTACLE TO EXISTING RECEPTACLE BRANCH CIRCUIT LEFT FROM DEMOLITION. REWORK AND EXTEND EXISTING CABLING AS REQUIRED.
- 5 PROVIDE 14-30R RECEPTACLE FOR DRYER. CONNECT TO PANEL INDICATED WITH (3)#10, #10G IN 1" C. PROVIDE DRYER WITH 6' STW #10/4C CORD WITH STRAIN RELIEF AND 14-30P PLUG END AND TERMINATE AT DRYER TERMINAL BLOCK. COORDINATE FINAL REQUIREMENTS WITH MANUFACTURER'S INSTALLATION INSTRUCTIONS.
- 6 COORDINATE RECEPTACLE REQUIRED WITH OWNER FURNISHED EQUIPMENT. FOR BIDDING PURPOSES ASSUME L6-30R RECEPTACLE AND CONNECT TO PANEL INDICATED WITH (2)#10, #10G IN 3/4" C.
- 7 FIELD VERIFY IF EXISTING RECESSED JUNCTION BOX IN CMU WALL CAN BE USED FOR NEW RECEPTACLE. OTHERWISE, SURFACE MOUNT RECEPTACLE AT 36" ABOVE FINISHED FLOOR.
- 8 CIRCUIT NEW RECEPTACLE TO EXISTING RECEPTACLE BRANCH CIRCUIT IN AREA AS INDICATED.
- 9 REINSTALL SALVAGED SMOKE DETECTOR. REWORK AND EXTEND EXISTING WIRING TO NEW LOCATION.
- 10 REINSTALL SALVAGED DISCONNECT SWITCH. REWORK AND EXTEND EXISTING CIRCUITING WITH EQUAL SIZE CONDUCTOR AND RACEWAY TO NEW LOCATION.

GENERAL NOTES:

- A. EQUIPMENT AND DEVICES LABELED AS "(E)" ARE EXISTING AND ARE SHOWN FOR REFERENCE ONLY. ALL OF THESE EQUIPMENT AND DEVICES SHALL REMAIN OPERATIONAL FOLLOWING CONSTRUCTION.
- B. NEW FIRE ALARM DEVICES SHALL BE COMPATIBLE WITH, AND CONNECTED TO, EXISTING FIRE ALARM SYSTEM. EXISTING FIRE ALARM SYSTEM IS EDWARDS. CONTRACTOR IS RESPONSIBLE FOR ALL MATERIAL AND LABOR COSTS ASSOCIATED WITH NEW FIRE ALARM DEVICES SHOWN, ASSOCIATED CABLING, TESTING, ETC. FOR A COMPLETE OPERATIONAL FIRE ALARM SYSTEM. IT IS THE RESPONSIBILITY OF THE CONTRACTOR TO COORDINATE ALL WORK ASSOCIATED WITH FIRE ALARM SYSTEM AND FINAL PROGRAMMING WITH FIRE ALARM VENDOR.
- C. ALL NEW ACCESS CONTROL DEVICES SHOWN FOR REFERENCE PURPOSES ONLY. ALL MATERIAL AND LABOR ASSOCIATED WITH WORK SHALL BE BY OTHERS. DOOR RELEASE AND POWER OPERATOR TERMINATIONS SHALL BE AT POWER SUPPLY LOCATED AT SECURITY HEAD END IN MECH ROOM 105.
- D. ALL NEW BRANCH CIRCUITING AND LOW VOLTAGE SYSTEMS CABLING SHALL BE INSTALLED IN EMT CONDUIT BELOW EXISTING INACCESSIBLE GWB CEILINGS AND ABOVE EXISTING ACCESSIBLE ACT CEILINGS. CONDUIT AND BOXES SHALL BE SURFACE MOUNTED ON EXISTING CMU WALLS.
- E. COORDINATE HEIGHTS AND LOCATIONS OF ALL DEVICES SHOWN ON WALLS WITH EQUIPMENT, FURNITURE, MILLWORK, ETC. PRIOR TO ROUGH-IN.
- F. ALL TELE/DATA DROP LOCATIONS SHALL CONSIST OF THE FOLLOWING: DOUBLE GANG BOX WITH SINGLE GANG MUD RING AND 1" CONDUIT HOMERUN TO DATA RACK. CONDUIT SHALL CONTAIN NYLON PULL WIRE AND PLASTIC END BUSHINGS.
- G. NUMBER IN PARENTHESIS "(#)" ADJACENT TO TELE/DATA DROPS INDICATED QUANTITY OF CABLES TO LOCATION. PROVIDE ALL ASSOCIATED CATEGORY 6 CABLES, JACKS, END DEVICES, FACEPLATES, CABLES, END TERMINATIONS, AND END-TO-END TESTING.
- H. NEW CIRCUIT BREAKERS INSTALLED IN EXISTING PANELBOARDS SHALL BE U.L. LISTED/LABELED FOR USE IN, AND HAVE MATCHING INTERRUPTING RATING OF, EXISTING PANELBOARD.
- I. PROVIDE PANELBOARDS USED DURING PROJECT WITH UPDATED TYPED DIRECTORIES INDICATING LOAD AND LOCATION.
- J. ALL NEW EXPOSED RACEWAY SHALL BE PAINTED TO MATCH CEILING AND/OR WALL FINISH.
- K. CONTRACTOR SHALL BE RESPONSIBLE FOR SEALING ALL CONDUIT PENETRATIONS THROUGH INTERIOR WALLS, EXTERIOR WALLS, DOOR FRAMES, ETC. ANY CONDUIT THAT PASSES THROUGH FIRE BARRIERS SHALL BE PROVIDED WITH FIRE RATED SEALS.
- L. ALL NEW RECEPTACLES IN GUEST AREAS SHALL BE TAMPER RESISTANT.

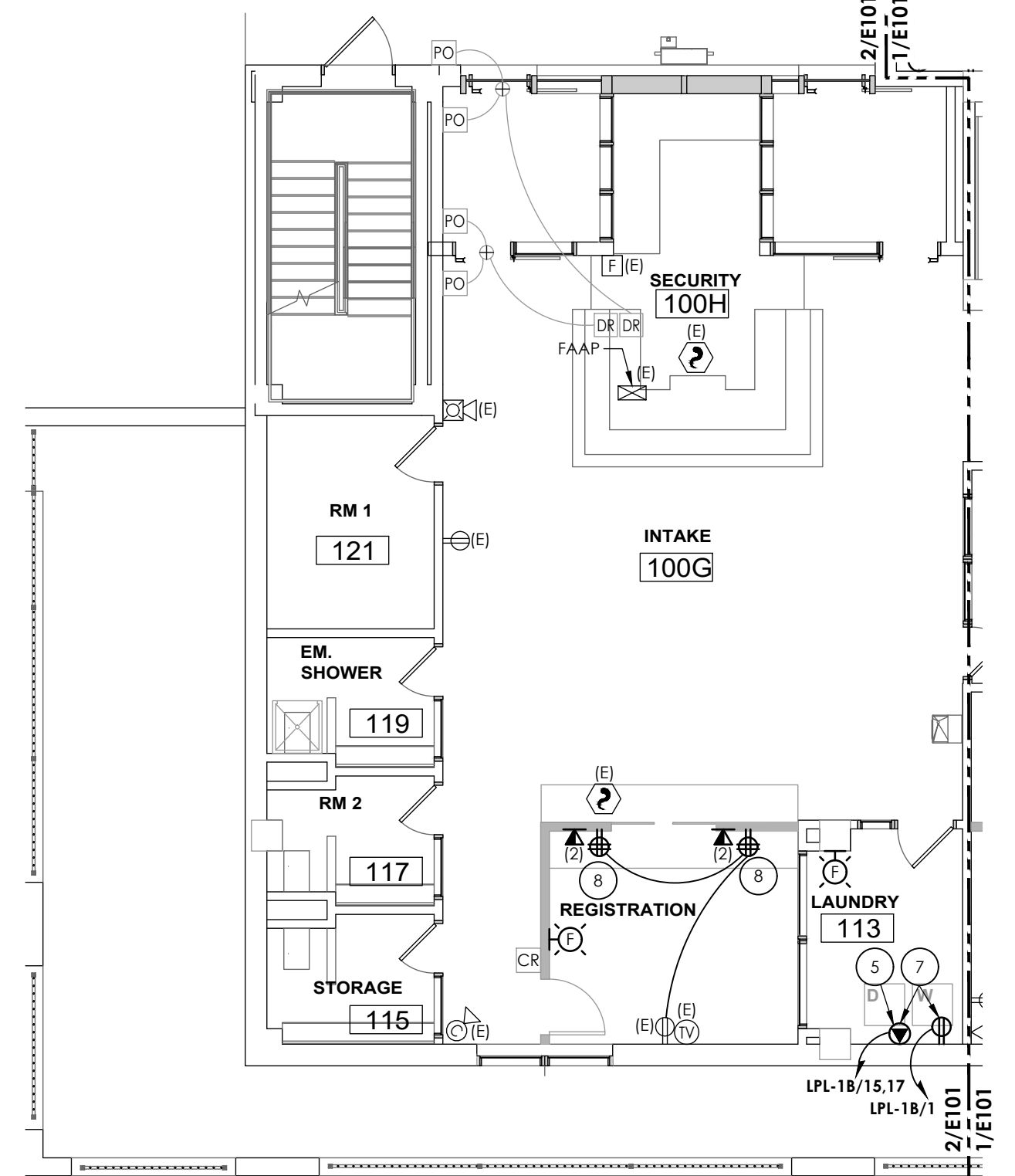

2 POWER AND SYSTEMS PLAN - FIRST FLOOR AREA B
 SCALE: 1/8" = 1'-0"

No.	Description	Date

© TINKELMAN ARCHITECTURE PLLC | 2023
 ALL RIGHTS RESERVED. NO COPY OR REPRODUCTION OF THIS DRAWING OR ANY PORTION THEREOF IS PERMITTED WITHOUT THE WRITTEN PERMISSION OF THE ARCHITECT. UNLESS OTHERWISE SPECIFIED, THIS DRAWING IS A DESIGN AND NOT A CONTRACT. THE CONTRACTOR SHALL BE RESPONSIBLE FOR OBTAINING ALL NECESSARY PERMITS AND APPROVALS FROM THE APPROPRIATE AGENCIES AND THE NEW YORK STATE EDUCATION LAW.

TA
TINKELMAN ARCHITECTURE
 33 Arlington Avenue, 2nd Floor, Poughkeepsie, NY
 845-473-0200 | www.work.at.tinkarch.com

Professional Seal

 LICENSE EXPIRATION DATE: 05/31/2024

POWER AND SYSTEMS PLAN - FIRST FLOOR
 Proj. No. C2349.00
 Date 01/18/2024