

1 ELECTRICAL DEMOLITION PLAN - FIRST FLOOR AREA A
SCALE: 1/8" = 1'-0"

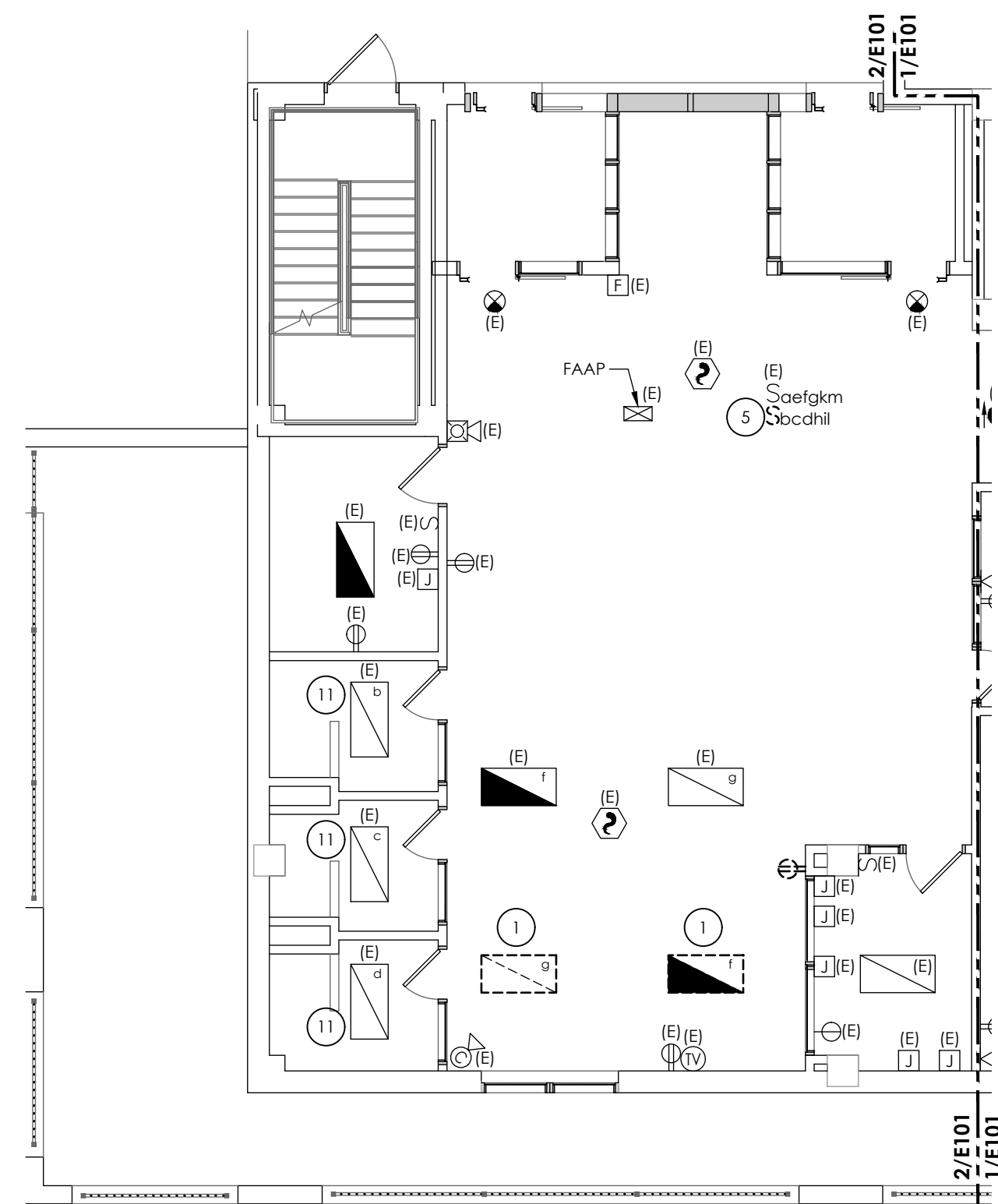

2 ELECTRICAL DEMOLITION PLAN - FIRST FLOOR AREA B
SCALE: 1/8" = 1'-0"

KEY NOTES:

- 1 REMOVE AND SALVAGE LIGHT FIXTURE. LIGHTING BRANCH CIRCUITING SHALL REMAIN TO SERVE NEW FIXTURE LAYOUT IN AREA.
- 2 REMOVE KEYPULL STATION. CABLING SHALL REMAIN TO SERVE NEW KEYPULL STATION IN SAME LOCATION.
- 3 REMOVE RECEPTACLE(S) INDICATED IN ROOM. RECEPTACLE BRANCH CIRCUITING SHALL REMAIN TO SERVE NEW RECEPTACLE LAYOUT IN AREA.
- 4 NOT USED.
- 5 REMOVE SWITCHES INDICATED. SWITCH LEGS SHALL REMAIN FOR TO SERVE SWITCHES IN NEW LOCATION.
- 6 REMOVE SMOKE DETECTOR. CABLING SHALL REMAIN TO SERVE NEW INITIATION DEVICE IN SAME LOCATION.
- 7 LIGHT FIXTURE SHALL REMAIN. DISCONNECT CIRCUITING AND REMOVE BACK TO A CONVENIENT LOCATION TO BE REWORKED TO DIFFERENT LIGHT FIXTURE.
- 8 REMOVE AND SALVAGE SMOKE DETECTOR. CABLING SHALL REMAIN TO SERVE SMOKE DETECTOR IN NEW LOCATION.
- 9 REMOVE AND SALVAGE EXISTING DISCONNECT SWITCH FOR RELOCATION TO ACCOMMODATE NEW OPENING. CIRCUITING SHALL REMAIN TO SERVE DISCONNECT SWITCH IN NEW LOCATION.
- 10 REROUTE EXISTING CONDUIT TO ACCOMMODATE NEW PANELBOARD IN SAME LOCATION. CONTRACTOR SHALL FIELD VERIFY CONDUCTORS AND CONDUIT AND REWORK AND EXTEND WITH EQUAL. FOR BIDDING PURPOSES ASSUME 277VAC, (2) #10, #10G IN 3/4".
- 11 REMOVE SWITCHING TO LIGHT FIXTURE TO ACCOMMODATE NEW SWITCHING LOCATION.

GENERAL NOTES:

- A. [E] - EXISTING TO REMAIN. ANY EQUIPMENT AND DEVICE, AS WELL AS ITS ASSOCIATED CONDUCTOR AND CONDUIT, LABELED AS "[E]" SHALL REMAIN UNLESS OTHERWISE NOTED.
- B. THE CONTRACTOR SHALL REMOVE THE EXISTING ELECTRIC IN AREAS OF NEW RENOVATIONS TO ACCOMMODATE NEW CONSTRUCTION. REROUTING OF EXISTING ELECTRIC MAY BE REQUIRED AT NEW OPENINGS IN EXISTING CONSTRUCTION OR INTERFERENCE WITH OTHER NEW WORK. AS NOTED IN THE FOLLOWING NOTES.
- C. DRAWINGS INDICATE SPECIFIC ITEMS TO BE REMOVED AND/OR RELOCATED IN ORDER TO INDICATE GENERAL SCOPE. ADDITIONAL ITEMS NOT INDICATED, BUT NECESSARY FOR PROJECT RENOVATIONS, SHALL BE REMOVED, RELOCATED, AND/OR REROUTED. THE CONTRACTOR SHALL REMOVE OR RELOCATE ITEMS AS REQUIRED TO ACCOMMODATE THE NEW CONSTRUCTION.
- D. WHERE DEVICES, FIXTURES, ETC. ARE INDICATED TO BE REMOVED, THEY AND THEIR ASSOCIATED WIRING/CONDUIT SHALL BE REMOVED BACK TO SOURCE PANELBOARD OR HEADEND UNLESS OTHERWISE NOTED. ON CIRCUITS WHERE OTHER DEVICES, FIXTURES, ETC. ARE FOUND THAT MUST REMAIN, MAINTAIN CIRCUIT CONTINUITY BY PROVIDING ADDITIONAL WIRING TO FEED THROUGH TO THESE REMAINING ITEMS. RELOCATE ANY CIRCUITS THAT REMAIN, TO AVOID CONFLICT WITH NEW CONSTRUCTION AS REQUIRED. PROPERLY TERMINATE ALL WIRING.
- E. COORDINATE DEMOLITION OF EQUIPMENT, DEVICES, ETC. WITH OTHER DISCIPLINES AS APPLICABLE. REFER TO ARCHITECTURAL DEMOLITION DRAWINGS AND NOTES FOR COORDINATION.
- F. DRAWINGS ARE GRAPHICAL REPRESENTATIONS OF APPROXIMATE EQUIPMENT AND DEVICE LOCATIONS. CONTRACTOR SHALL VISIT THE SITE TO DETERMINE THE EXACT EXTENT OF ELECTRICAL WORK REQUIRED TO COMPLETE THE PROJECT. EXISTING CONDITIONS ARE TAKEN FROM FIELD OBSERVATION AND EXISTING BUILDING DOCUMENTS. OTHER ELECTRICAL ITEMS MAY EXIST FOR WHICH THE CONTRACTOR IS RESPONSIBLE.
- G. CONTRACTOR SHALL PROPERLY DISPOSE OF ALL ITEMS, EQUIPMENT, PANELS, LIGHT FIXTURES, ETC. BEING REMOVED AS PART OF THIS PROJECT. THE OWNER SHALL HAVE THE RIGHT OF RETAINING ANY ITEMS BEING REMOVED.
- H. CONTRACTOR SHALL REMOVE AND REINSTALL EXISTING CEILING TILES AS REQUIRED TO ACCOMMODATE SCOPE OF WORK. TILES SHALL BE VACUUMED PRIOR TO REMOVAL TO MINIMIZE DUST AND DEBRIS. REPLACE DAMAGED TILES AS REQUIRED.
- I. CONTRACTOR SHALL PROVIDE NEW COVERPLATES ON ALL BOXES OF UNUSED AND/OR REMOVED FLUSH MOUNT DEVICES UPON COMPLETION OF PROJECT.
- J. FIREPROOFING AND/OR FIRE STOP MATERIALS REMOVED FROM FIRE RATED WALLS AND CEILINGS AS A RESULT OF DEMOLITION SHALL BE REINSTALLED USING AN APPROVED METHOD AS DESCRIBED IN ASSOCIATED PROJECT SPECIFICATIONS.

Submissions

No.	Description	Date

© TINKELMAN ARCHITECTURE PLLC | 2023
 ALL RIGHTS RESERVED. COPY OR REPRODUCTION OF THIS DRAWING OR ANY PORTION THEREOF IS PROHIBITED WITHOUT THE WRITTEN PERMISSION OF THE ARCHITECT. UNLESS OTHERWISE SPECIFIED, ADDITION TO A DRAWING BEARING THE SEAL OF A LICENSED ARCHITECT IS A VIOLATION OF SECTION 209 SUBSECTION 6 OF THE NEW YORK STATE EDUCATION LAW.

TINKELMAN ARCHITECTURE
 33 Arlington Avenue, 2nd Floor, Poughkeepsie, NY
 845.473.0200 | view our work at tinkarch.com

Professional Seal

 LICENSE EXPIRATION DATE: 05/31/2024

ELECTRICAL DEMOLITION PLAN - FIRST FLOOR
 Proj. No. C2349.00
 Date 01/18/2024

E101