

**1** FIRST FLOOR MECHANICAL NEW WORK PLAN, SOUTH  
 H-201B SCALE: 1/8" = 1'-0"

- KEY NOTES:**
- 1 PROVIDE NEW 4" RIGID EXHAUST VENT FROM BACK OF NEW DRYER THROUGH THE BOTTOM OF EXTERIOR WALL. TERMINATE WITH BACK DRAFT DAMPER AND DRYER VENT CAP. NEW PENETRATION SHOULD BE ABOVE EXISTING FIN TUBE.
  - 2 PROVIDE NEW TOILET ROOM GRILLES AND DUCTWORK AND CONNECT TO EXISTING EXHAUST DUCTWORK IN CORRIDOR. PROVIDE MANUAL VOLUME DAMPER FOR EACH BRANCH DUCT.
  - 3 PROVIDE NEW GRILLE IN CEILING TO PROVIDE PLENUM RELIEF.
  - 4 PROVIDE NEW SUPPLY DIFFUSER AND CONNECT TO EXISTING DUCTWORK. PROVIDE MANUAL VOLUME DAMPER
  - 5 BALANCE EXISTING GRILLE/DIFFUSER TO AIRFLOW SHOWN.
  - 6 REINSTALL EXISTING SUPPLY DIFFUSER IN NEW LOCATION SHOWN. REUSE EXISTING DUCTWORK WHERE POSSIBLE AND RECONNECT TO EXISTING DUCTWORK.

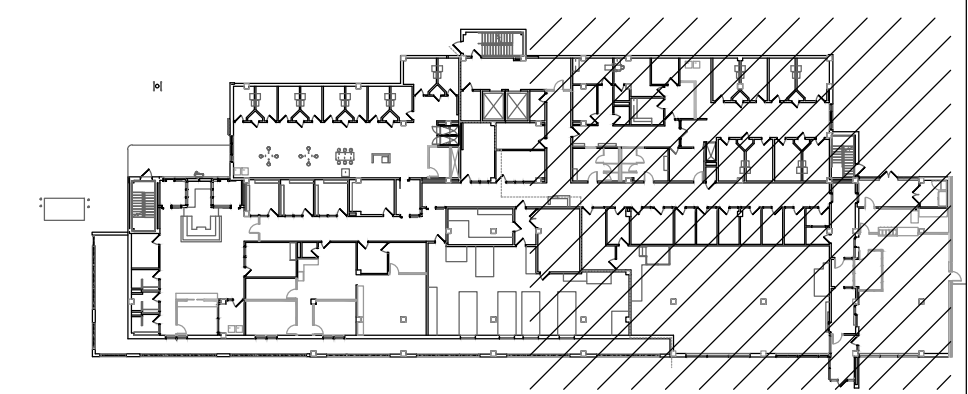

KEY PLAN  
 SCALE: NTS

**DC TEMPORARY HOMELESS SHELTER**  
**RFB-DCB-01-24**  
 150 N HAMILTON STREET  
 POUGHKEEPSIE, NY 12601

Submissions

No.	Description	Date

© TINKELMAN ARCHITECTURE PLLC | 2023  
 ALL RIGHTS RESERVED. NO COPY OR REPRODUCTION OF THIS DRAWING OR ANY PORTION THEREOF IS PERMITTED WITHOUT THE WRITTEN PERMISSION OF THE ARCHITECT. UNLESS OTHERWISE SPECIFIED OR IN ADDITION TO A DRAWING BEARING THE SEAL OF A LICENSED ARCHITECT IS A VIOLATION OF SECTION 200-B SUBDIVISION OF THE NEW YORK STATE EDUCATION LAW.

**TA**  
**TINKELMAN**  
**ARCHITECTURE**  
 33 Arlington Avenue, 2nd Floor, Poughkeepsie, NY  
 845-473-0200 | view our work at tinkarch.com



**FIRST FLOOR MECHANICAL NEW WORK PLAN, SOUTH**

Proj. No. C2349.00  
 Date 01/18/2024

**H-201B**