

**1**  
H201A **FIRST FLOOR MECHANICAL NEW WORK PLAN, NORTH**  
SCALE: 1/8" = 1'-0"

**KEY NOTES:**

- 1 PROVIDE NEW 4" RIGID EXHAUST VENT FROM BACK OF NEW DRYER THROUGH THE BOTTOM OF EXTERIOR WALL. TERMINATE WITH BACK DRAFT DAMPER AND DRYER VENT CAP. USE RIGID RADIUS ELBOW FOR CONNECTION TO DRYER. NEW PENETRATION SHOULD BE ABOVE EXISTING FIN TUBE.
- 2 REINSTALL EXISTING RETURN GRILLE IN NEW LOCATION SHOWN. PROVIDE NEW DUCTWORK AND RECONNECT TO EXISTING DUCTWORK AT POINTS SHOWN. PROVIDE NEW VOLUME DAMPER AND BALANCE TO AIRFLOW SHOWN.
- 3 PROVIDE NEW TOILET ROOM GRILLE AND DUCTWORK AND CONNECT TO EXISTING EXHAUST DUCTWORK IN CORRIDOR.
- 4 PROVIDE NEW GRILLE IN DROP CEILING TO PROVIDE PLENUM RELIEF.

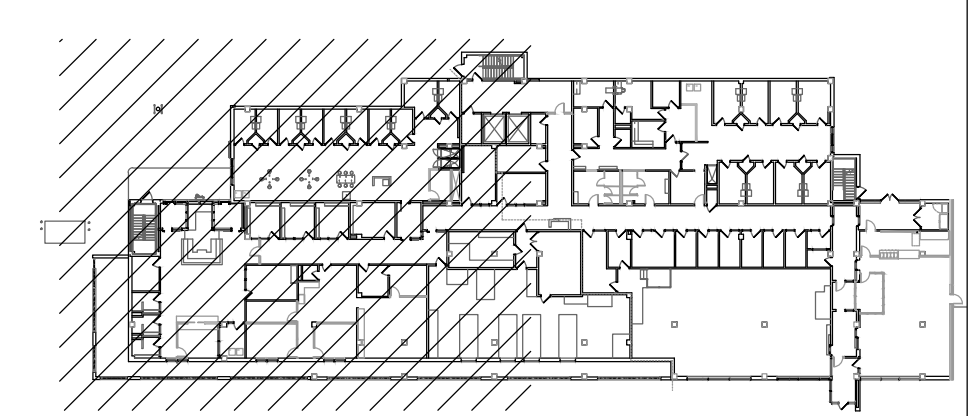

**KEY PLAN**  
SCALE: NTS

Submissions

No.	Description	Date

© TINKELMAN ARCHITECTURE PLLC | 2023  
 ALL RIGHTS RESERVED. COPY OR REPRODUCTION OF THIS DRAWING OR ANY PORTION THEREOF IS PROHIBITED WITHOUT THE WRITTEN PERMISSION OF THE ARCHITECT. LIMITATIONS AS TO REVISION OR ADDITION TO A DRAWING BEARING THE SEAL OF A LICENSED ARCHITECT IS A VIOLATION OF SECTION 209 SUBSECTION 6 OF THE NEW YORK STATE EDUCATION LAW.

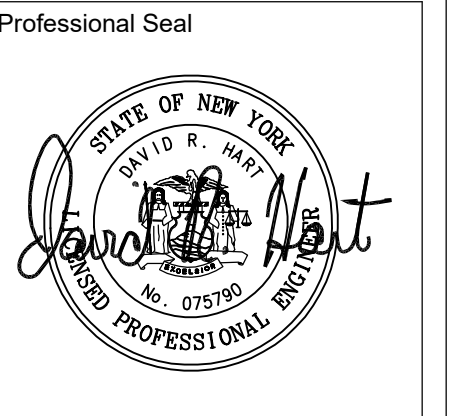

**FIRST FLOOR**  
**MECHANICAL**  
**NEW WORK**  
**PLAN, NORTH**

Proj. No. C2349.00  
 Date 01/18/2024

**H-201A**