

GENERAL NOTE:

1. CONFIRM DUCT SIZES AND LOCATIONS PRIOR TO DEMOLITION.

KEY NOTES:

- 1 REMOVE EXISTING RETURN GRILLES AND DUCTWORK TO POINTS INDICATED. CLEAN AND SAVE GRILLES FOR REINSTALLATION. PREPARE FOR NEW WORK.

DC TEMPORARY HOMELESS SHELTER
RFB-DCB-01-24
 150 N HAMILTON STREET
 POUGHKEEPSIE, NY 12601

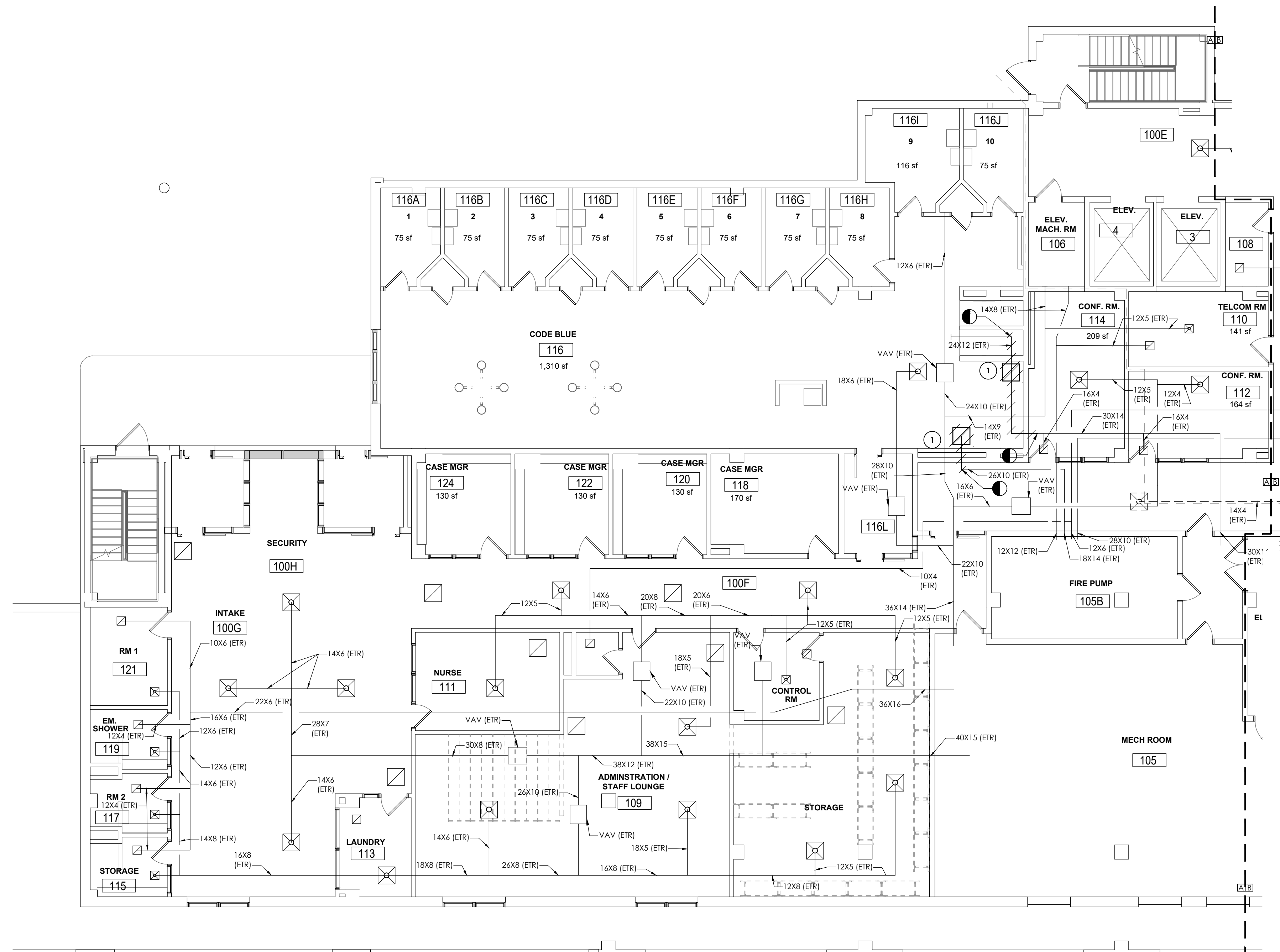

1 FIRST FLOOR MECHANICAL DEMOLITION PLAN, NORTH
 H101A SCALE: 1/8" = 1'-0"

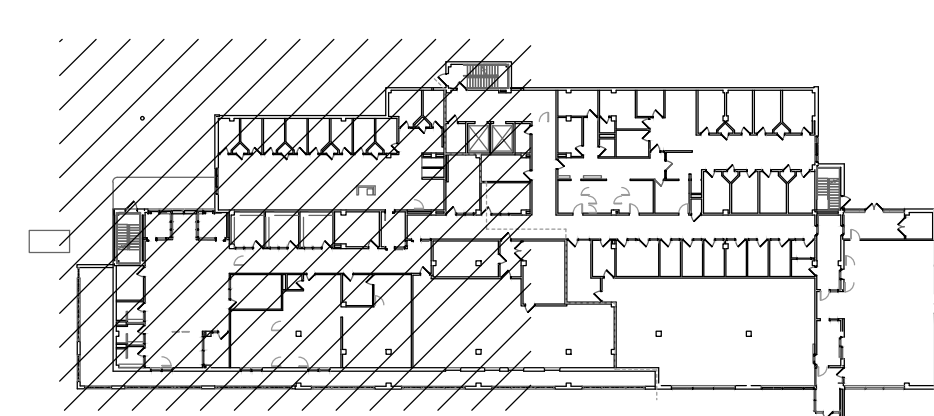

KEY PLAN
 SCALE: NTS

Submissions

No.	Description	Date

© TINKELMAN ARCHITECTURE PLLC | 2023
 ALL RIGHTS RESERVED. COPY OR REPRODUCTION OF THIS DRAWING OR ANY PORTION THEREOF IS PROHIBITED WITHOUT THE WRITTEN PERMISSION OF THE ARCHITECT. UNLESS OTHERWISE SPECIFIED, ADDITION TO A DRAWING BEARING THE SEAL OF A LICENSED ARCHITECT IS A VIOLATION OF SECTION 209 SUBSECTION 6 OF THE NEW YORK STATE EDUCATION LAW.

TA
TINKELMAN ARCHITECTURE
 33 Arlington Avenue, 2nd Floor, Poughkeepsie, NY
 845-473-0200 | view our work at tinkarch.com



FIRST FLOOR MECHANICAL DEMOLITION PLAN, NORTH

Proj. No. C2349.00
 Date 01/18/2024

H-101A