

Submissions		
No.	Description	Date
1	ISSUED FOR BID	01/18/2024

© TINKELMAN ARCHITECTURE PLLC | 2023
 ALL RIGHTS RESERVED. NO COPY OR REPRODUCTION OF THIS DRAWING OR ANY PORTION THEREOF IS PERMITTED WITHOUT THE WRITTEN PERMISSION OF THE ARCHITECT. UNAUTHORIZED ALTERATION OR ADDITION TO A DRAWING VIOLATES THE SEAL OF A LICENSED ARCHITECT IN A VIOLATION OF SECTION 208 SUBSECTION 2 OF THE NEW YORK STATE EDUCATION LAW.

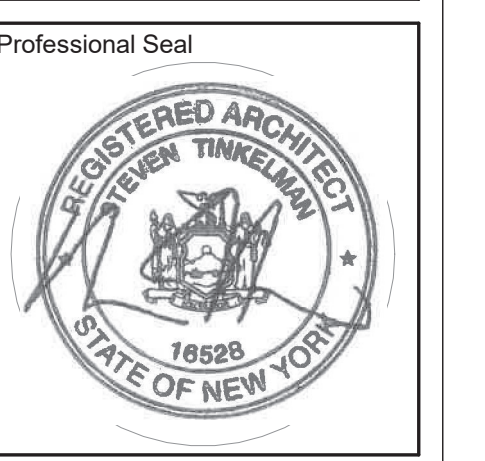

ENLARGED TOILET PLANS & DETAILS

Proj. No. C2349.00
 Date 01/18/2024

A-200

1/16/2024 4:43:15 PM

GENERAL TOILET ROOM NOTES

- THE HEIGHTS SHOWN ARE TYPICAL AND DO NOT NECESSARILY SHOW ALL EQUIPMENT THAT IS TO BE LOCATED ON WALLS. REVIEW WITH OWNER.
- THESE GUIDELINES ESTABLISH LOCATION OF FIXTURES AND EQUIPMENT VERTICALLY ON THE WALL. THESE GUIDELINES ARE TYPICAL THROUGHOUT THE PROJECT.
- THE DIMENSIONS CALLED OUT ARE TO THE TOP OF AND/OR THE BOTTOM OF FIXTURES AND EQUIPMENT AND FACE PLATES/TRIM AS SHOWN, UNO.
- THE DIMENSIONS CALLED OUT ARE TO THE CENTERLINE OF FIXTURES AND EQUIPMENT AS SHOWN, UNO.
- ALL ACCESSORIES TO BE SURFACE MOUNTED, UNO.
- INSTALL PRESSURE TREATED WOOD BLOCKING IN STUD PARTITIONS AT ALL LOCATIONS WHERE TOILET ACCESSORIES ARE MOUNTED TO THE WALL.

TOILET ROOM KEY NOTES

- (CWT) CERAMIC WALL TILE
- (EWC) ELECTRIC WATER COOLER, COORDINATE WITH PLUMBING DRAWINGS
- (GB1) 36" GRAB BAR
- (GB2) 42" GRAB BAR
- (GB3) 18" VERTICAL GRAB BAR
- (L1) SINGLE STATION LAVATORY, COORDINATE WITH PLUMBING DRAWINGS
- (MR1) 18"X30" CHANNEL FRAMED GLASS MIRROR
- (MR2) 30"X60" CHANNEL FRAMED GLASS MIRROR
- (PD) PAPER TOWEL DISPENSER
- (SD) SOAP DISPENSER
- (SNR) SANITARY NAPKIN WASTE RECEPTACLE
- (TD) TOILET TISSUE DISPENSER
- (TP) TOILET PARTITION
- (WC) WATER CLOSET, FLOOR MOUNTED, COORDINATE WITH PLUMBING DRAWINGS

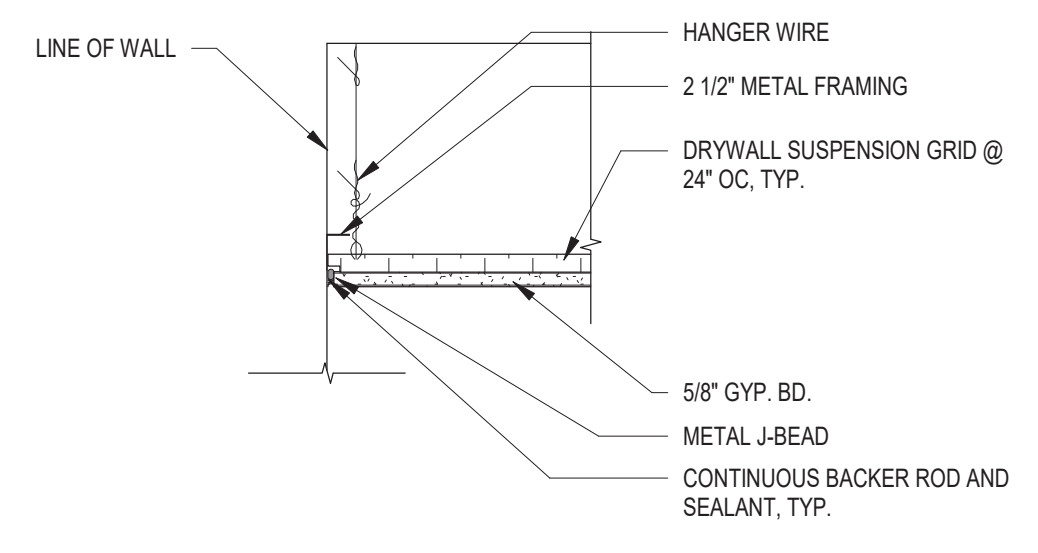

13 **GWB CEILING**
 1 1/2" = 1'-0"

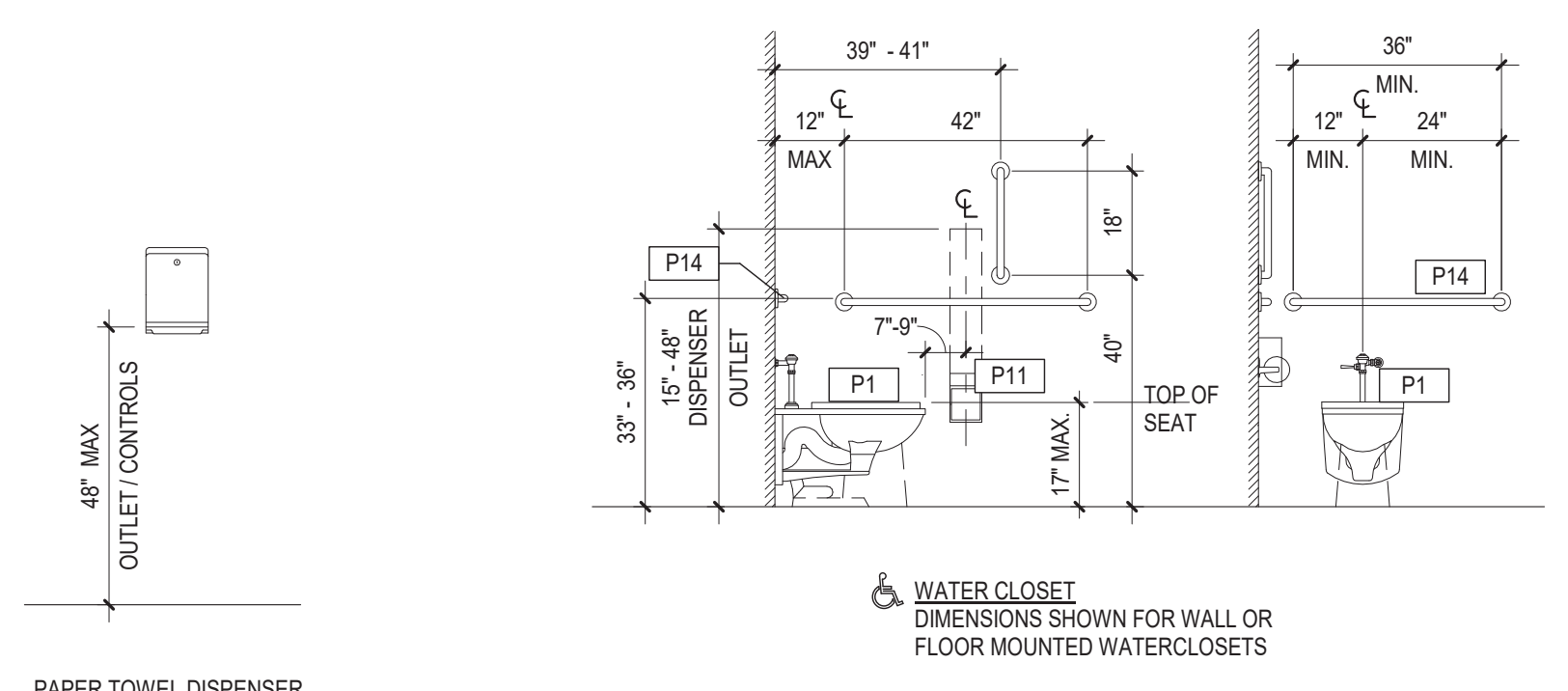

9 **PLUMBING FIXTURE ELEVATIONS**
 3/8" = 1'-0"

7 **PAPER TOWEL DISPENSER**
 3/8" = 1'-0"

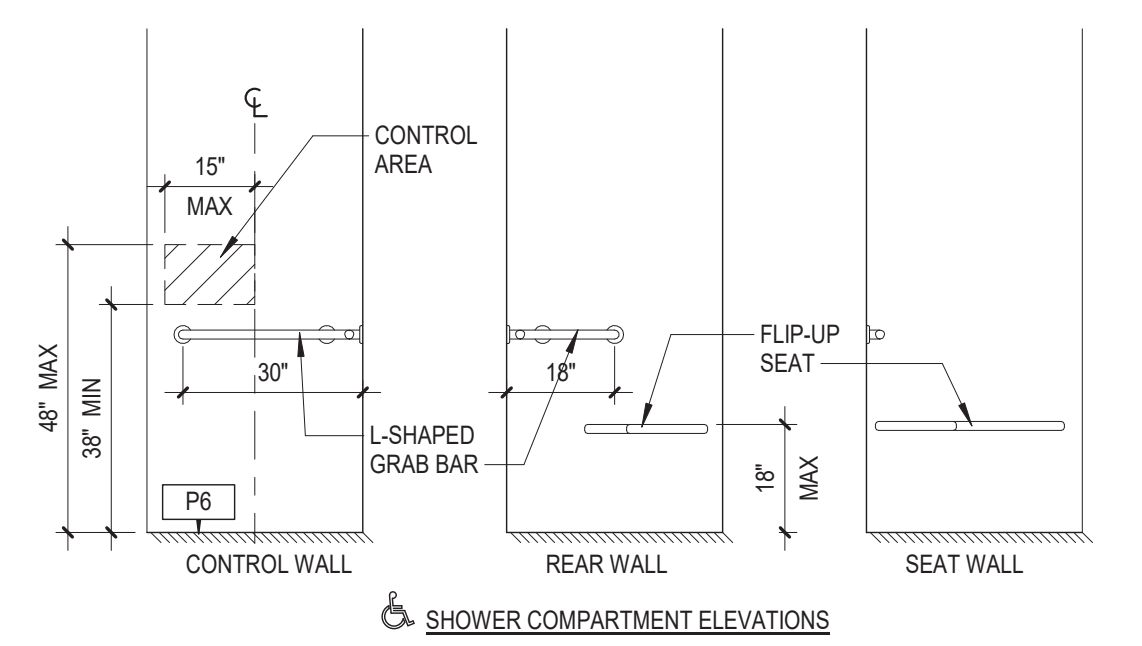

5 **SHOWER COMPARTMENT - ELEVATIONS**
 3/8" = 1'-0"

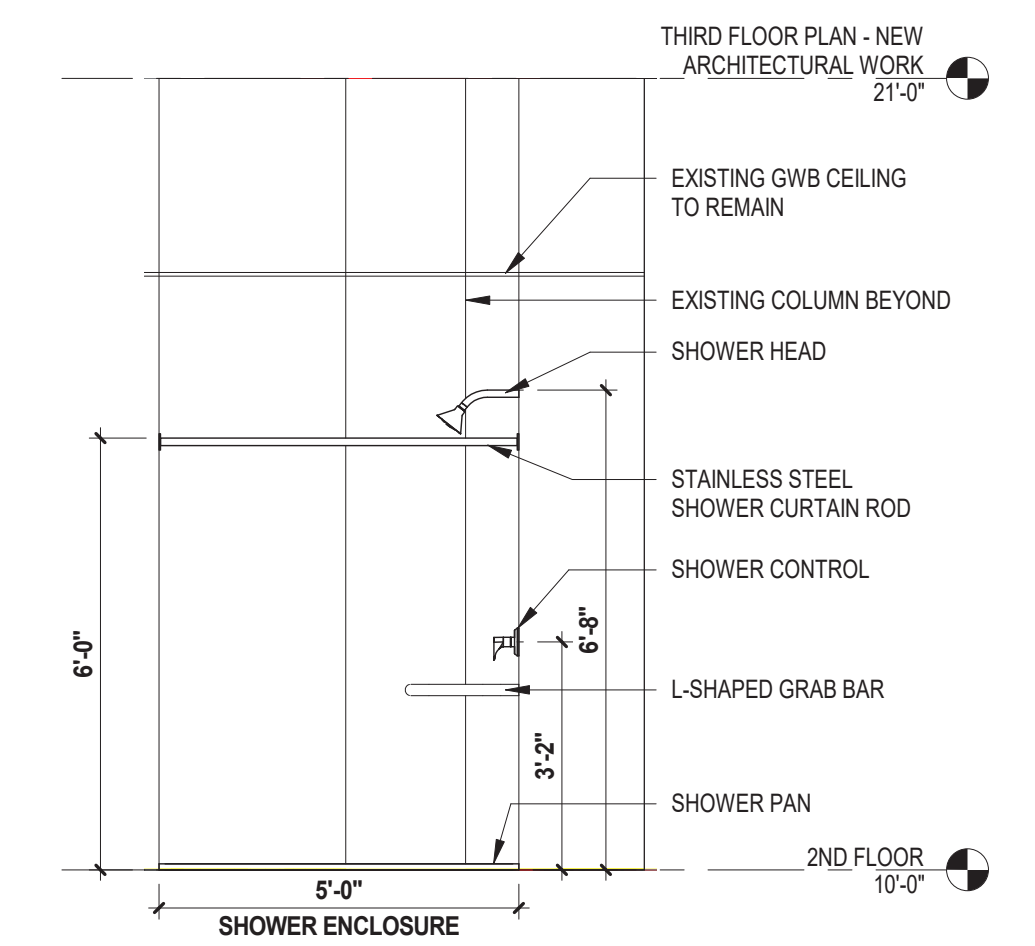

12 **SECID FLOOR - ADA SHOWER ELEVATION**
 3/8" = 1'-0"

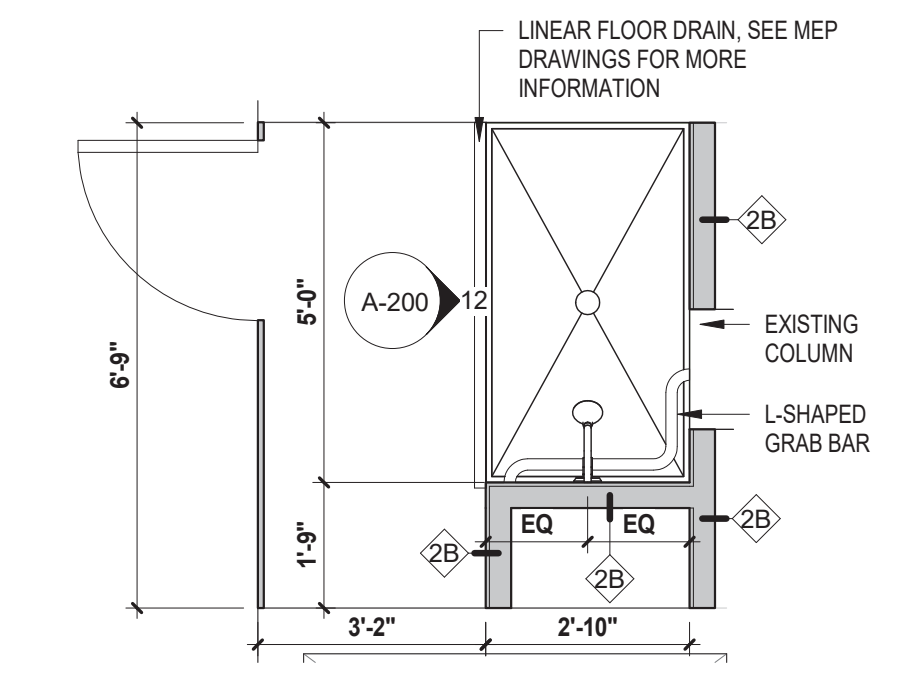

4 **SECOND FLOOR - ADA SHOWER**
 3/8" = 1'-0"

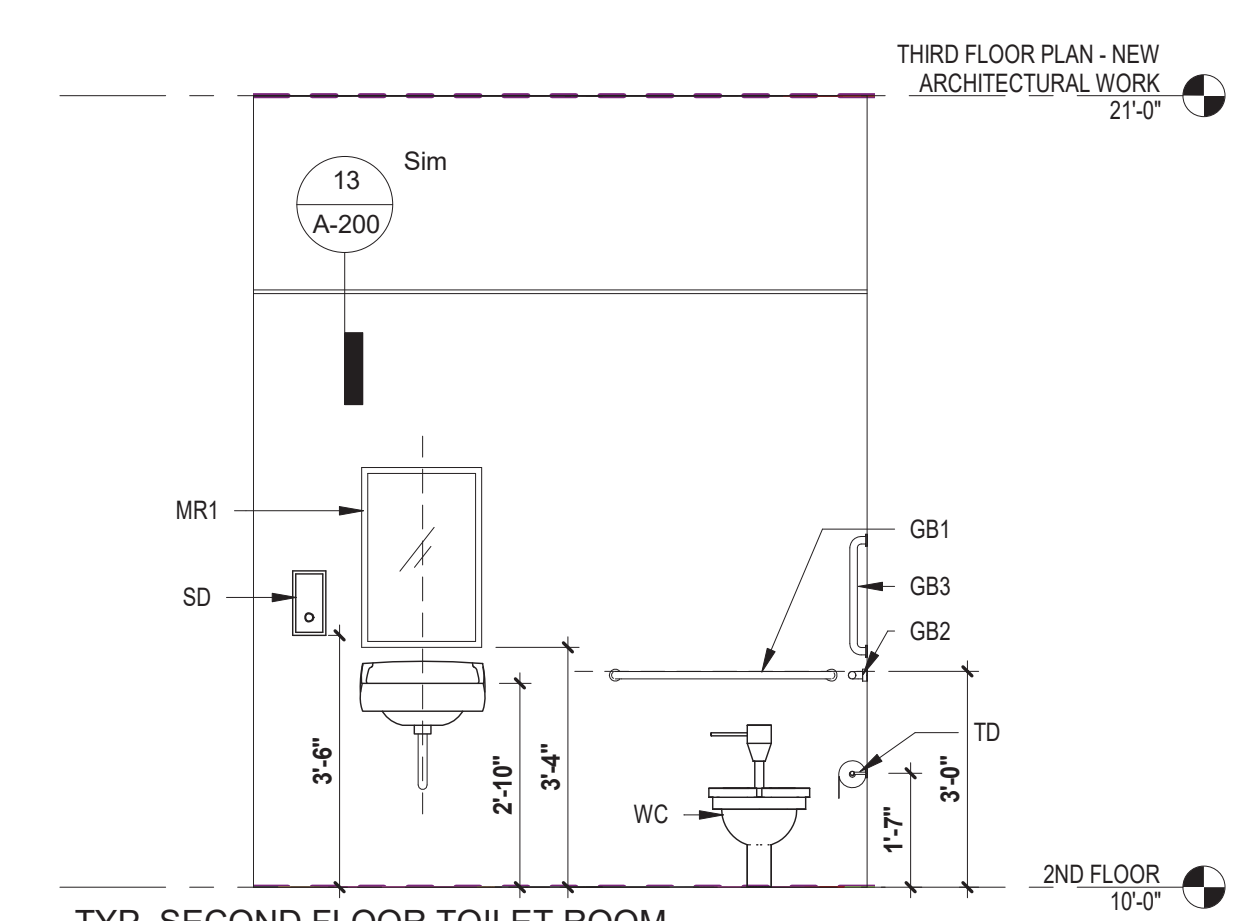

11 **TYP. SECOND FLOOR TOILET ROOM ELEVATION**
 3/8" = 1'-0"

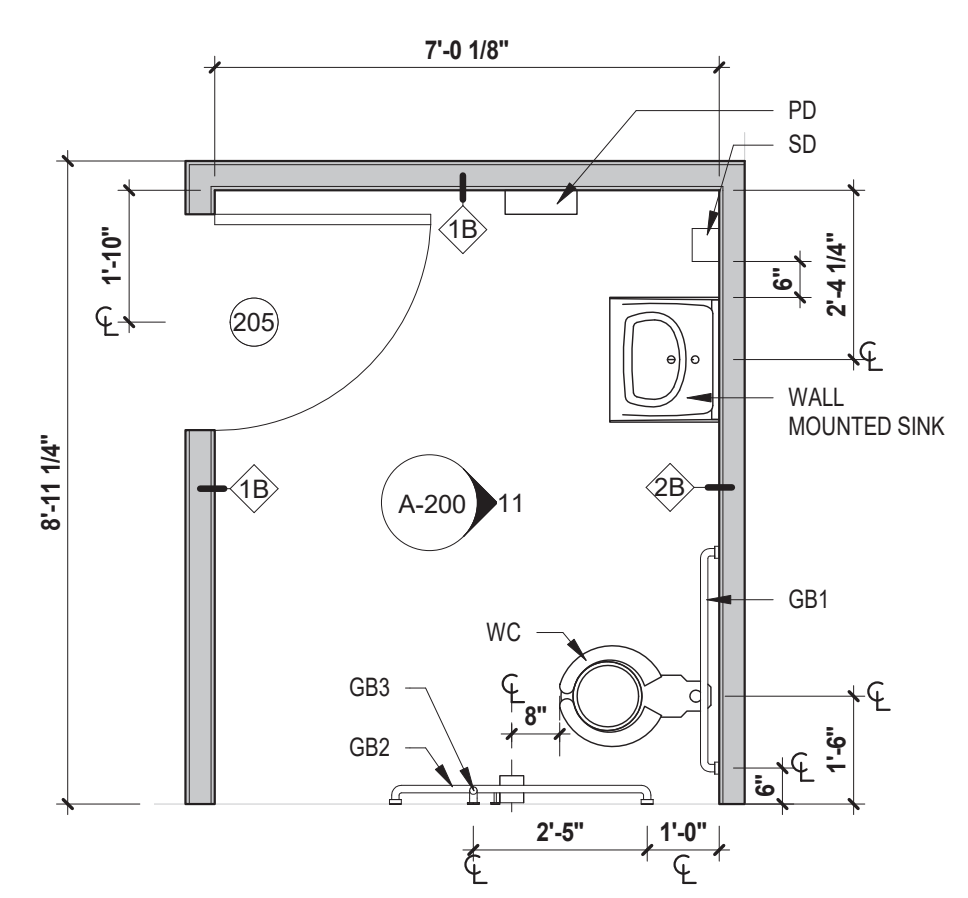

3 **TYP. SECOND FLOOR TOILET ROOM**
 3/8" = 1'-0"

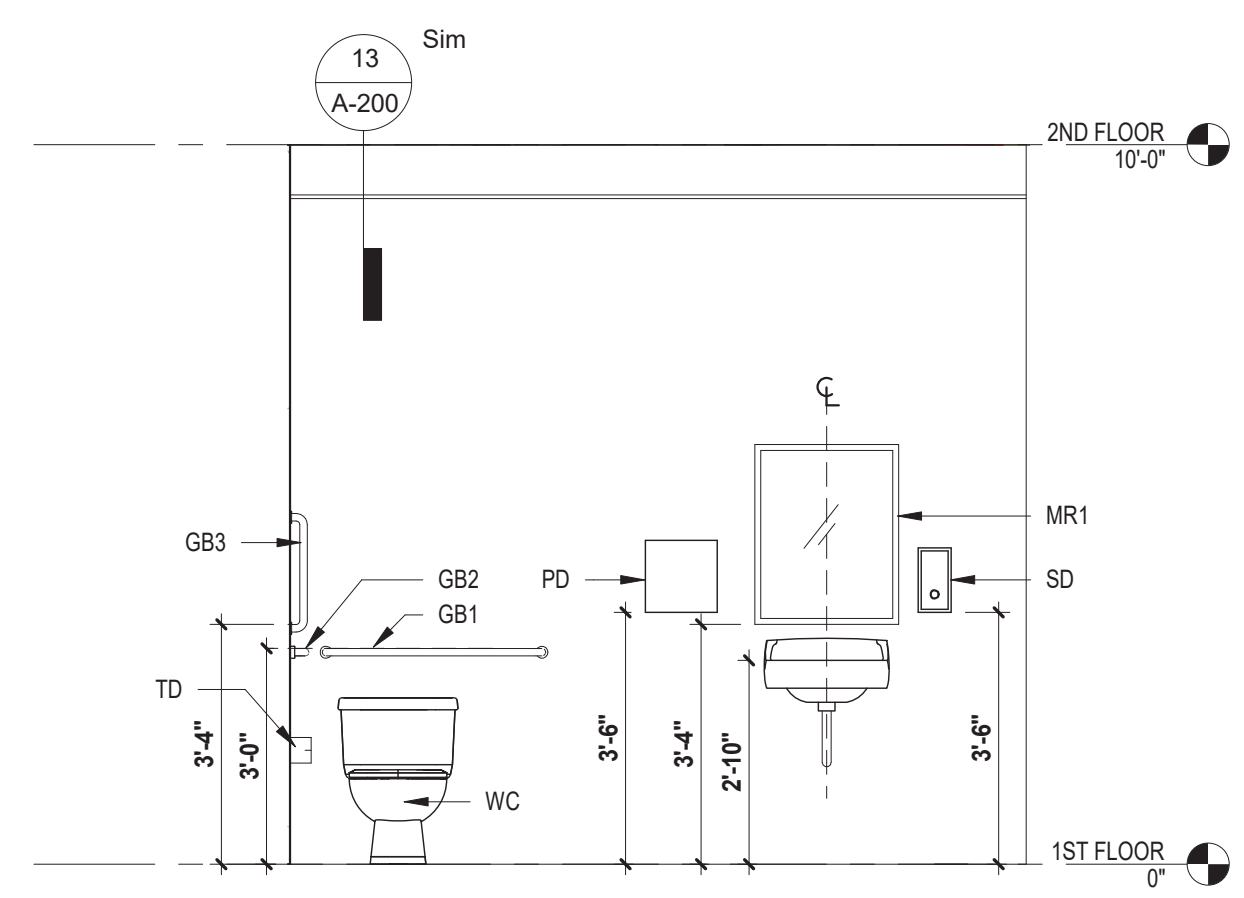

6 **CODE BLUE TOILET ELEVATION**
 3/8" = 1'-0"

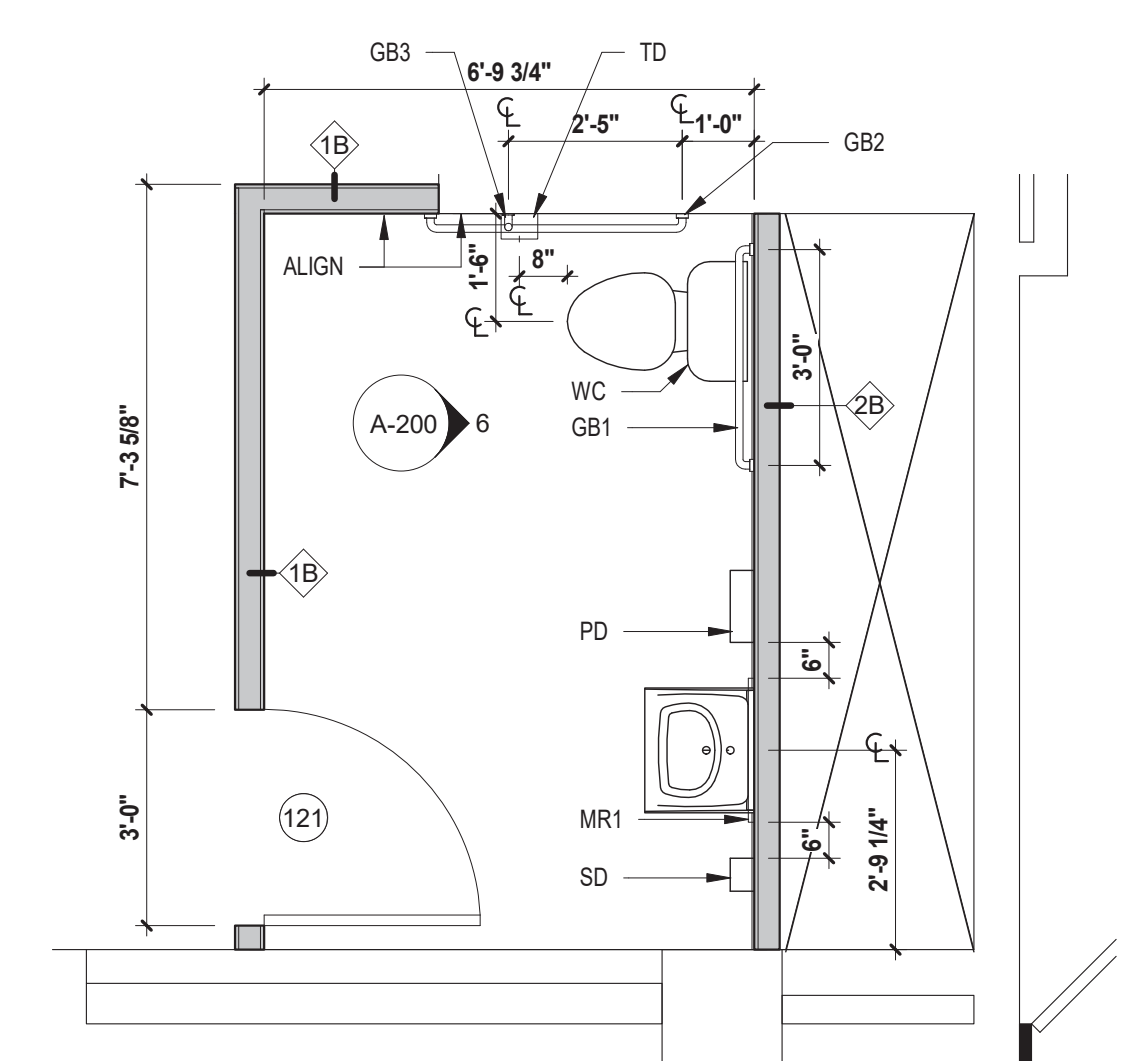

1 **FIRST FLOOR - CODE BLUE TOILET**
 3/8" = 1'-0"

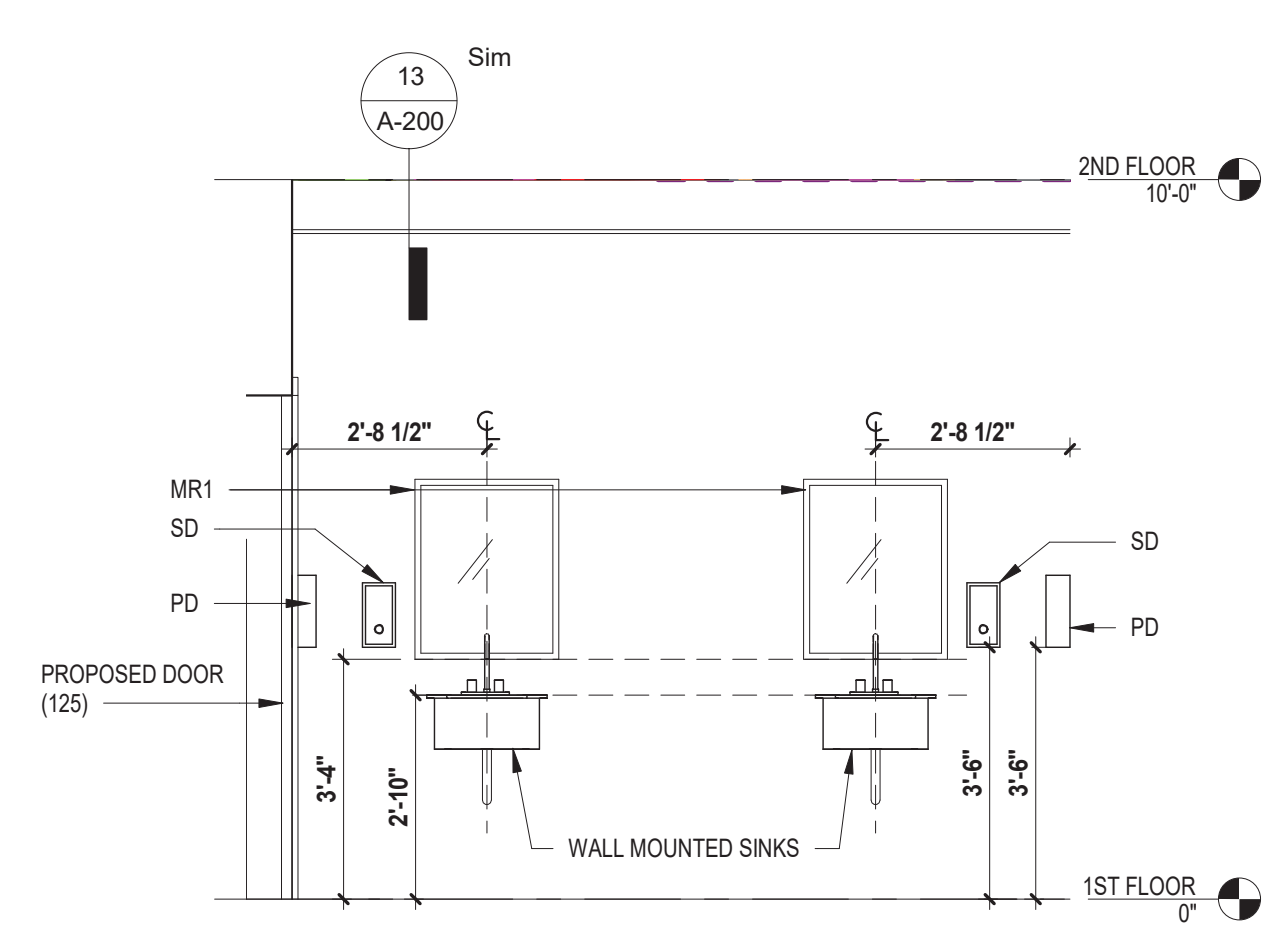

8 **MEN & WOMEN TOILET ROOM ELEVATION 01**
 3/8" = 1'-0"

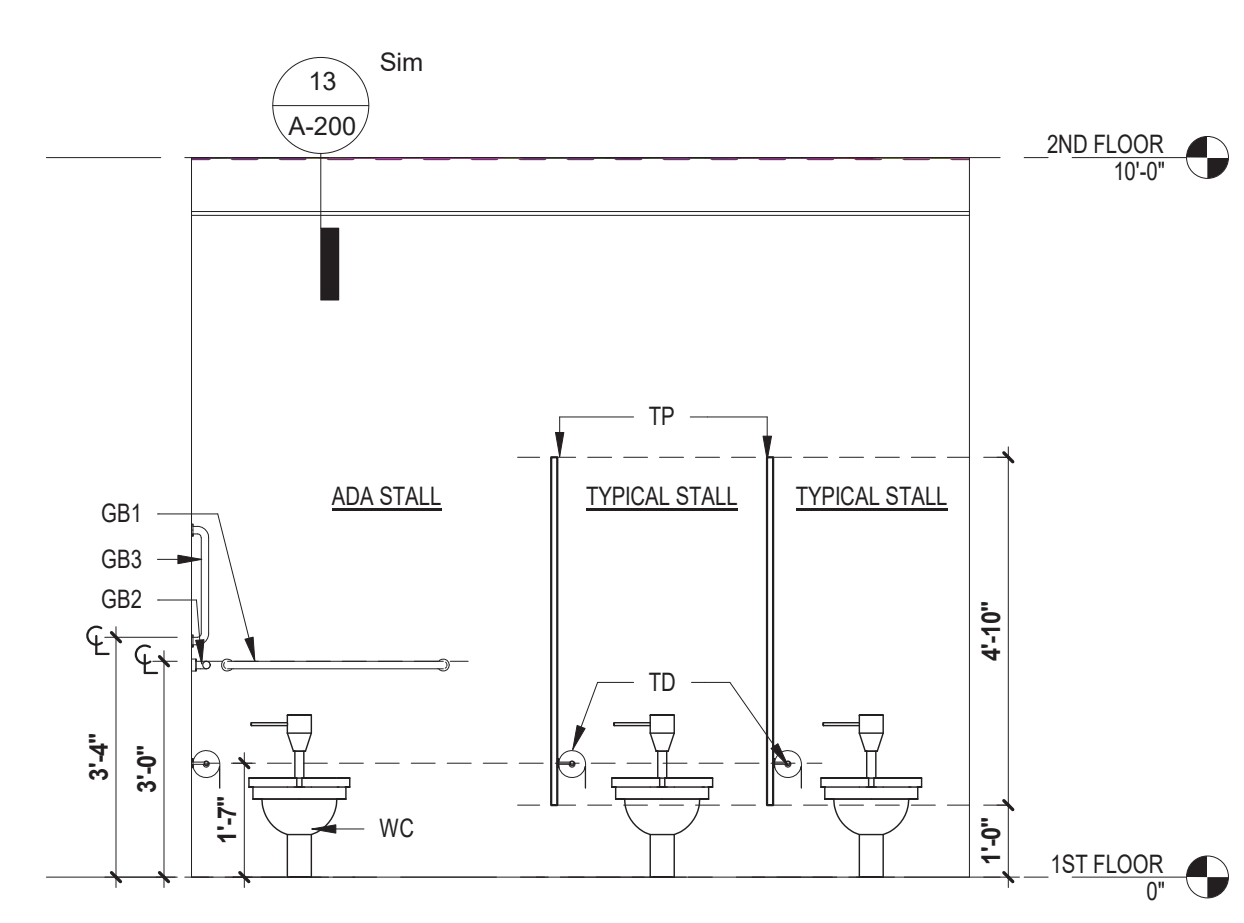

10 **MEN & WOMEN TOILET ROOM ELEVATION 02**
 3/8" = 1'-0"

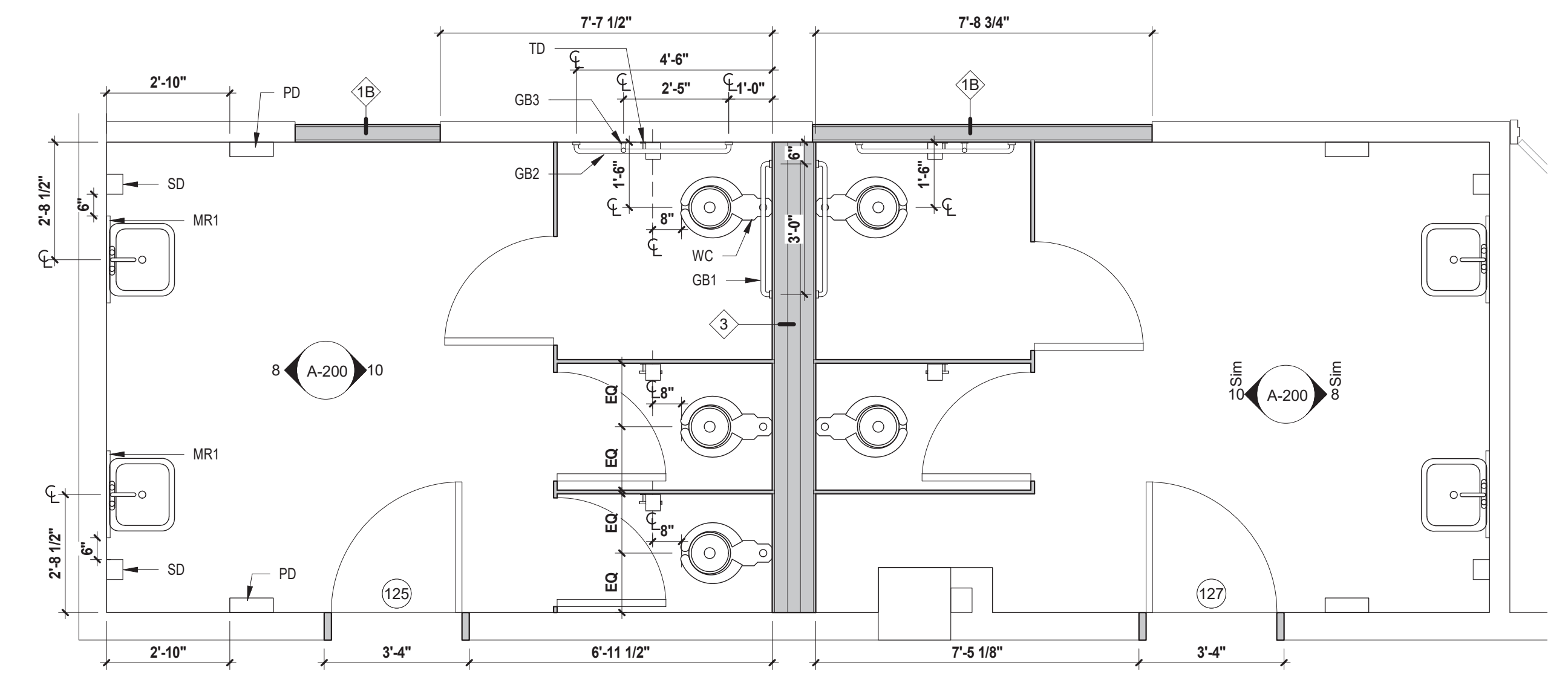

2 **FIRST FLOOR - MEN AND WOMEN TOILET ROOMS**
 3/8" = 1'-0"