

DC TEMPORARY HOMELESS SHELTER
RFB-DCB-01-24
 150 N HAMILTON STREET
 POUGHKEEPSIE, NY 12601

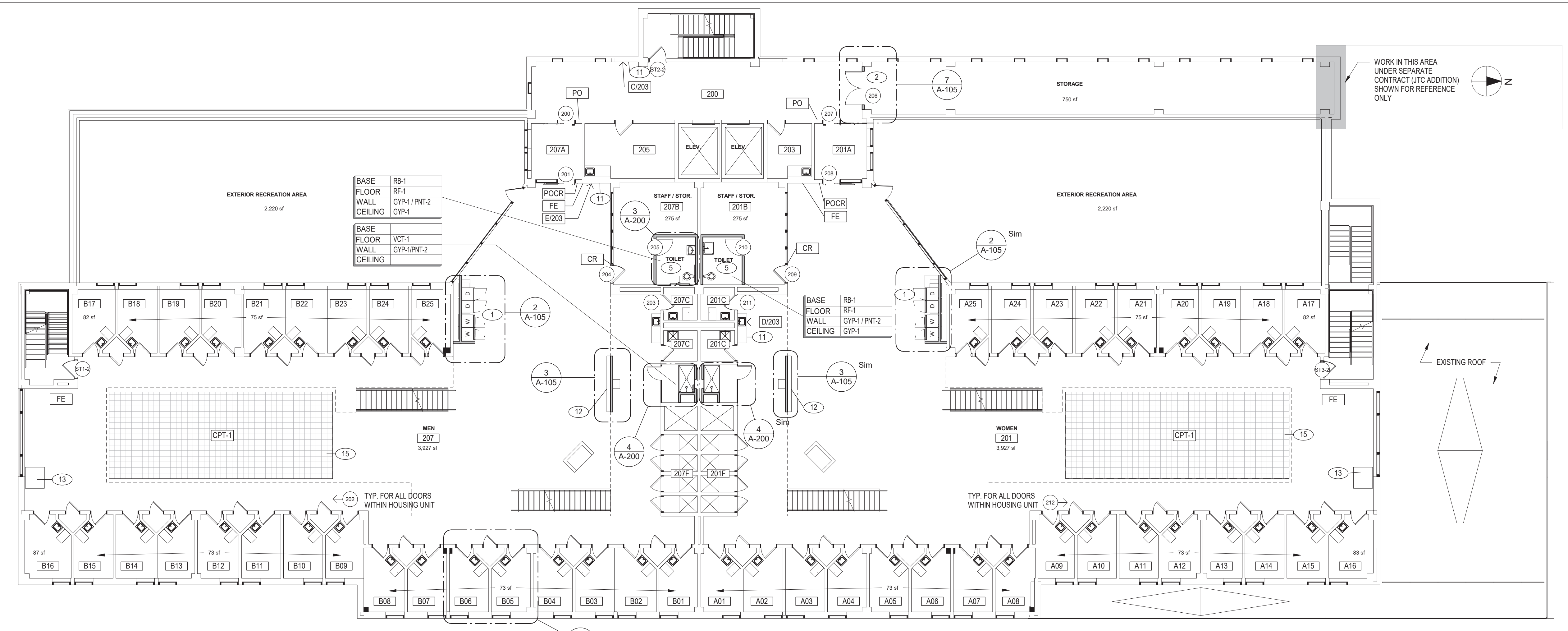

1 SECOND FLOOR PLAN - NEW ARCHITECTURAL WORK
 3/32" = 1'-0"
 0 5 15 35 FT

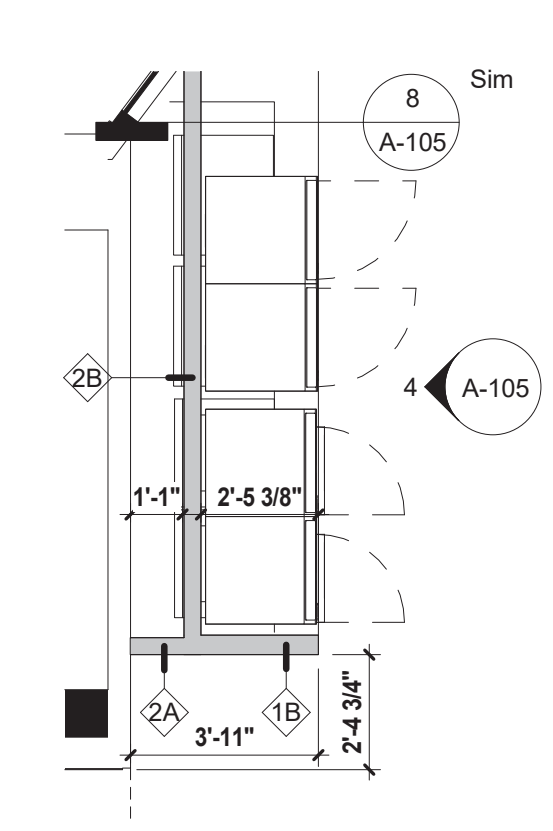

2 SECOND FLOOR - TYP. WASHER/DRYER
 1/4" = 1'-0"

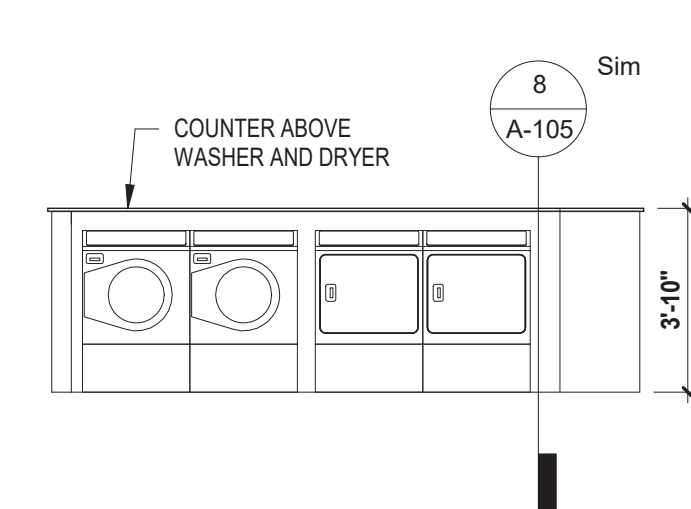

4 WASHER & DRYER ELEVATION
 1/4" = 1'-0"

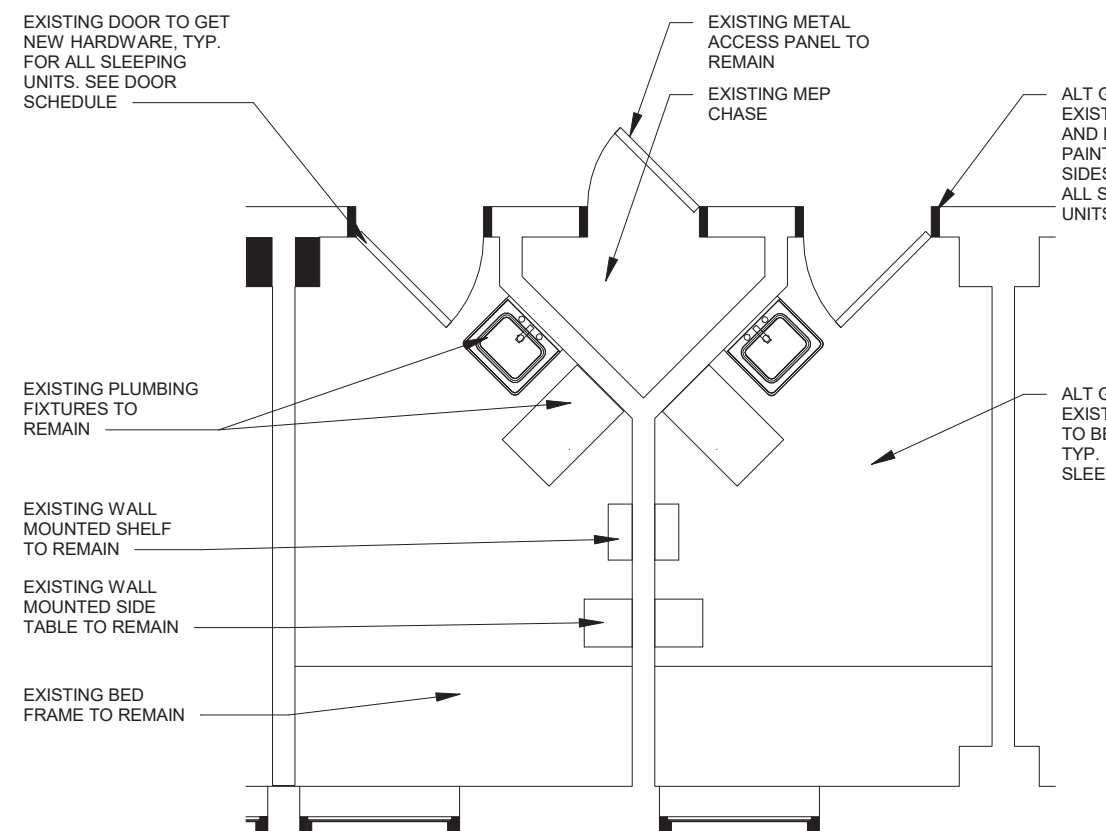

6 ENLARGED SLEEPING UNIT, TYP.
 1/4" = 1'-0"

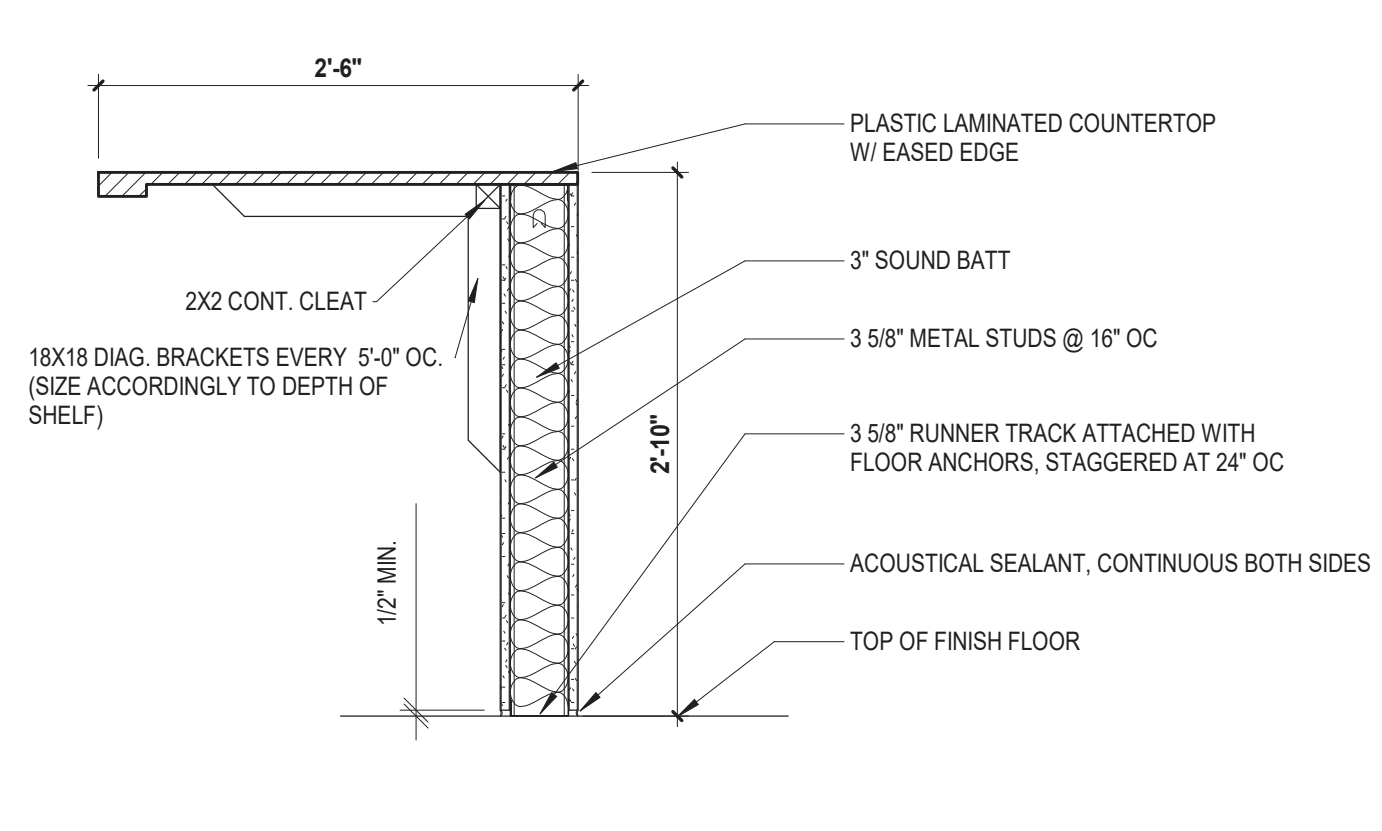

8 COUNTER DETAIL
 1" = 1'-0"

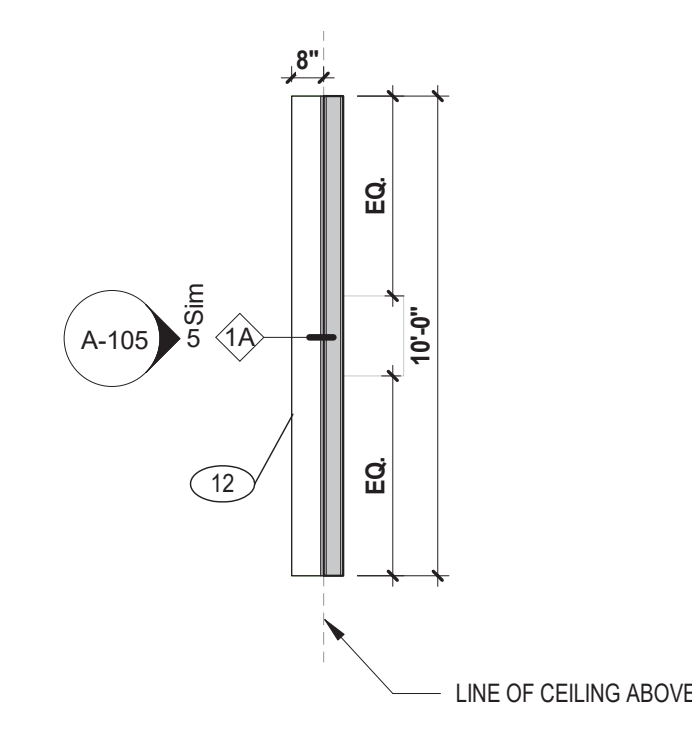

3 SECOND FLOOR - SIGNAGE WALL
 1/4" = 1'-0"

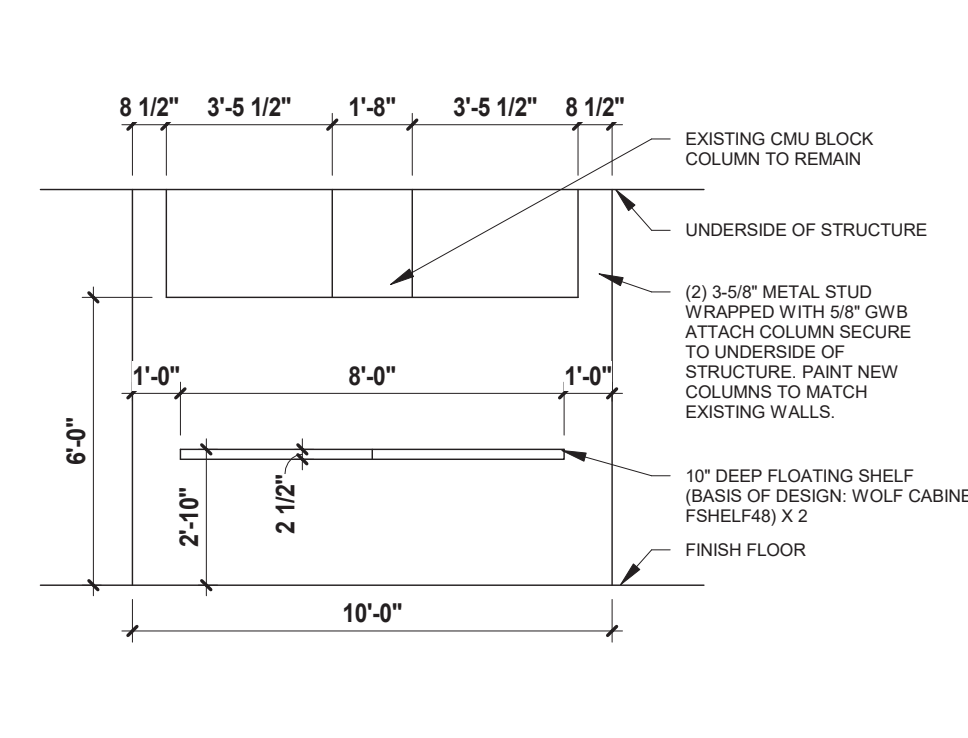

5 SIGNAGE WALL
 1/4" = 1'-0"

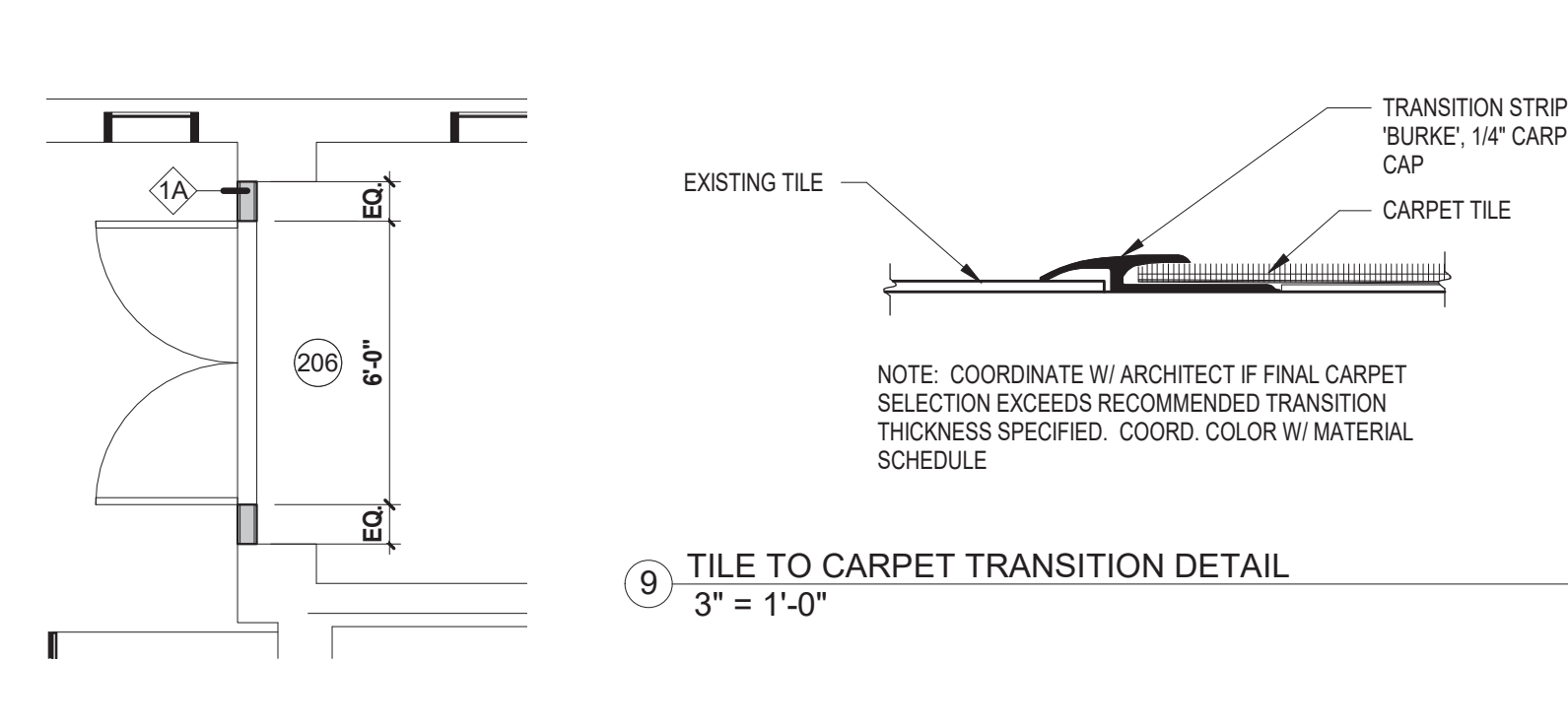

7 SECOND FLOOR - STORAGE DOOR
 1/4" = 1'-0"

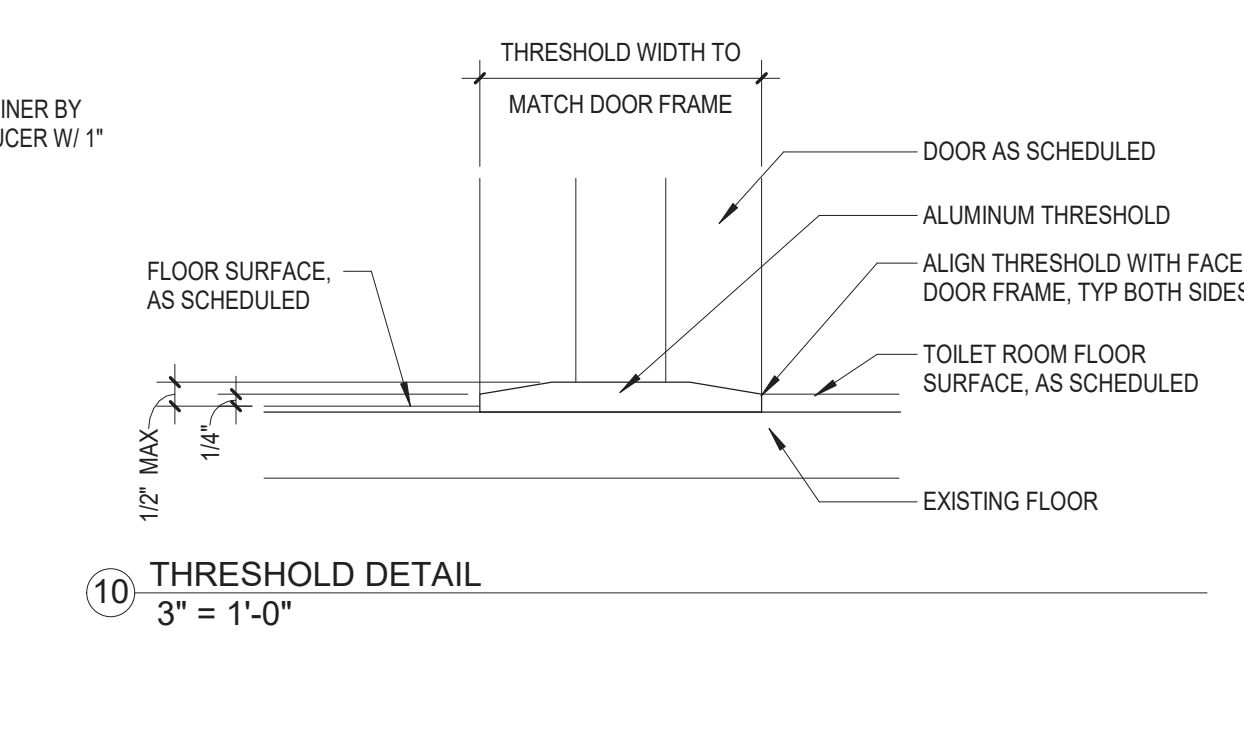

9 TILE TO CARPET TRANSITION DETAIL
 3" = 1'-0"

NEW WORK LEGEND

	WALLS TO REMAIN
	NEW WALLS
	NEW WORK AREA NOTE TAG
	NEW DOOR
	EXISTING DOOR

- NEW WORK SCOPE NOTES**
- INSTALL WASHER/DRYER AS PER MANUFACTURERS SPECIFICATIONS. SEE MEP DRAWINGS FOR MORE INFORMATION AND COORDINATION WORK WITH THE MEP PRIME CONTRACTORS
 - INSTALL NEW WALL PARTITION. SEE WALL PARTITION TYPES FOR WALL CONSTRUCTION
 - THE PLUMBING PRIME CONTRACTOR TO INSTALL ALL TOILETS, SINKS, ETC. PLUMBING FIXTURES AS PER MANUFACTURERS SPECIFICATIONS AND ALL APPLICABLE CODES. THE GENERAL CONTRACTOR IS TO INSTALL ALL TOILET PARTITIONS AND PLUMBING ACCESSORIES. SEE ENLARGED TOILET PLANS & DETAILS FOR MOUNTING HEIGHTS. SEE MEP DRAWINGS FOR MORE INFORMATION
 - THE GENERAL CONTRACTOR SHALL CLEAN & PAINT DAMAGED WALL TO MATCH EXISTING. DC CONFIRMED CAUSE OF LEAK WAS SOLVED. SEE CUTTING AND PATCHING NOTED FOR MORE INFORMATION.
 - THE GENERAL CONTRACTOR IS TO CONSTRUCT NEW 6'-0" HIGH SIGNAGE WALL SUPPORTED AT EACH END WITH COLUMNS. COLUMNS ARE TO BE SECURED TO THE UNDERSIDE OF THE THIRD FLOOR ASSEMBLY. COLUMNS ARE TO BE PAINTED TO MATCH EXISTING WALL PAINT COLOR. INSTALL 8-INCH LEDGE AT 34" A.F.F.
 - PHONE BOOTH PROVIDED BY OWNER (DFA) INSTALLED BY THE GENERAL CONTRACTOR. CONTRACTOR SHALL INSTALL PHONE BOOTH PER MANUFACTURE SPECIFICATIONS. COORDINATE THE INSTALLATION OF POWER AND DATA WIRING WITH THE RESPECTIVE PRIME CONTRACTOR.
 - NEW CARPET TILES TO BE INSTALLED AS PER MANUFACTURER'S SPECIFICATIONS

Submissions

No.	Description	Date
1	ISSUED FOR BID	01/18/2024

TINKELMAN ARCHITECTURE PLLC | 2023
 ALL RIGHTS RESERVED. COPY OR REPRODUCTION OF THIS DRAWING OR ANY PORTION THEREOF IS PROHIBITED WITHOUT THE WRITTEN PERMISSION OF THE ARCHITECT. UNAUTHORIZED ALTERATION OR ADDITION TO A DRAWING BEARING THE SEAL OF A LICENSED ARCHITECT IS A VIOLATION OF SECTION 2005 SUBSECTION 6 OF THE NEW YORK STATE EDUCATION LAW.

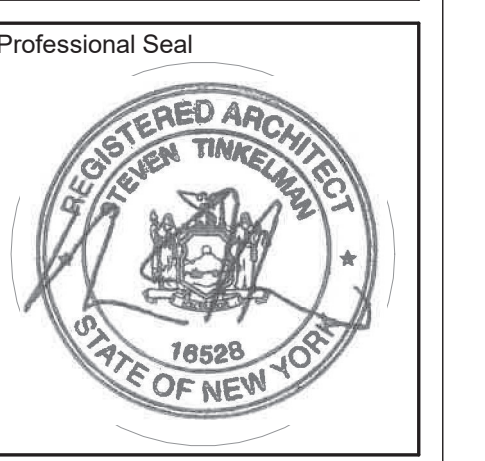

SECOND FLOOR PLAN - NEW WORK
 Proj. No. C2349.00
 Date 01/18/2024

A-105
 1/16/2024 4:43:05 PM